

**CASE NO. 22644**

**APPLICATION OF MEWBOURNE OIL COMPANY FOR COMPULSORY POOLING  
EDDY COUNTY, NEW MEXICO**

**MEWBOURNE OIL COMPANY'S EXHIBIT LIST**

1. Application and Proposed Notice
2. Landman's Affidavit
3. Geologist's Affidavit
4. Affidavit of Mailing
5. Publication Affidavit
6. Pooling Checklist

**BEFORE THE NEW MEXICO OIL CONSERVATION DIVISION****APPLICATION OF MEWBOURNE OIL COMPANY  
FOR COMPULSORY POOLING, EDDY COUNTY,  
NEW MEXICO.**Case No. 22644**APPLICATION**

Mewbourne Oil Company applies for an order pooling all mineral interest owners in the Wolfcamp formation underlying a horizontal spacing unit comprised of the S/2SW/4 of Section 33 and the S/2S/2 of Section 32, Township 20 South, Range 28 East, N.M.P.M., Eddy County, New Mexico, and in support thereof, states:

1. Applicant is an interest owner in the S/2SW/4 of Section 33 and the S/2S/2 of Section 32, and has the right to drill a well thereon.
2. Applicant proposes to drill the Overlord 33/32 W0NM Fed. Com. Well No. 1H to a depth sufficient to test the Wolfcamp formation, and to dedicate S/2SW/4 of Section 33 and the S/2S/2 of Section 32 thereto. The well is a horizontal well with a first take point in the SE/4SW/4 of 33 and a final take point in the SW/4SW/4 of Section 32.
3. Applicant has in good faith sought to obtain the voluntary joinder of all other mineral interest owners in the S/2SW/4 of Section 33 and the S/2S/2 of Section 32 for the purposes set forth herein.
4. Although applicant attempted to obtain voluntary agreements from all mineral interest owners to participate in the drilling of the well or to otherwise commit their interests to the well, certain interest owners have failed or refused to join in dedicating their interests. Therefore, applicant seeks an order pooling all mineral interest owners in the Wolfcamp

EXHIBIT 1



formation underlying the S/2SW/4 of Section 33 and the S/2S/2 of Section 32, pursuant to NMSA 1978 §§70-2-17.

5. The pooling of all mineral interest owners in the Wolfcamp formation underlying the S/2SW/4 of Section 33 and the S/2S/2 of Section 32 will prevent the drilling of unnecessary wells, prevent waste, and protect correlative rights.

**WHEREFORE**, applicant requests that, after notice and hearing, the Division enter its order:

- A. Pooling all mineral interest owners in the Wolfcamp formation underlying the S/2SW/4 of Section 33 and the S/2S/2 of Section 32;
- B. Designating applicant as operator of the well;
- C. Considering the cost of drilling, completing, and equipping the well, and allocating the cost among the well's working interest owners;
- D. Approving actual operating charges and costs charged for supervision, together with a provision adjusting the rates pursuant to the COPAS accounting procedure; and
- E. Setting a 200% charge for the risk involved in drilling, completing, and equipping the well in the event a working interest owner elects not to participate in the well.

Respectfully submitted,

**COPY**  
\_\_\_\_\_  
James Bruce  
Post Office Box 1056  
Santa Fe, New Mexico 87504  
(505) 982-2043

Attorney for Mewbourne Oil Company

***Application of Mewbourne Oil Company for compulsory pooling, Eddy County, New Mexico.***

Mewbourne Oil Company seeks an order pooling all mineral interest owners in the Wolfcamp formation in a horizontal spacing unit underlying the S/2SW/4 of Section 33 and the S/2S/2 of Section 32, Township 20 South, Range 28 East, NMPM. The unit will be dedicated to the Overlord 33/32 W0NM Fed. Com. Well No. 1H, a horizontal well with a first take point in the SE/4SW/4 of Section 33 and a last take point in the SW/4SW/4 of Section 32. Also to be considered will be the cost of drilling, completing, and equipping the well and the allocation of the cost thereof, as well as actual operating costs and charges for supervision, designation of applicant as operator of the well, and a 200% charge for the risk involved in drilling, completing, and equipping the well. The unit is located approximately 8 miles north-northeast of Carlsbad, New Mexico.



## OVERLORD 33/32 WONM FED COM #1H

Sections 33 (S2SW4) &amp; 32 (S2S2), T20S, R28E

Eddy County, NIM

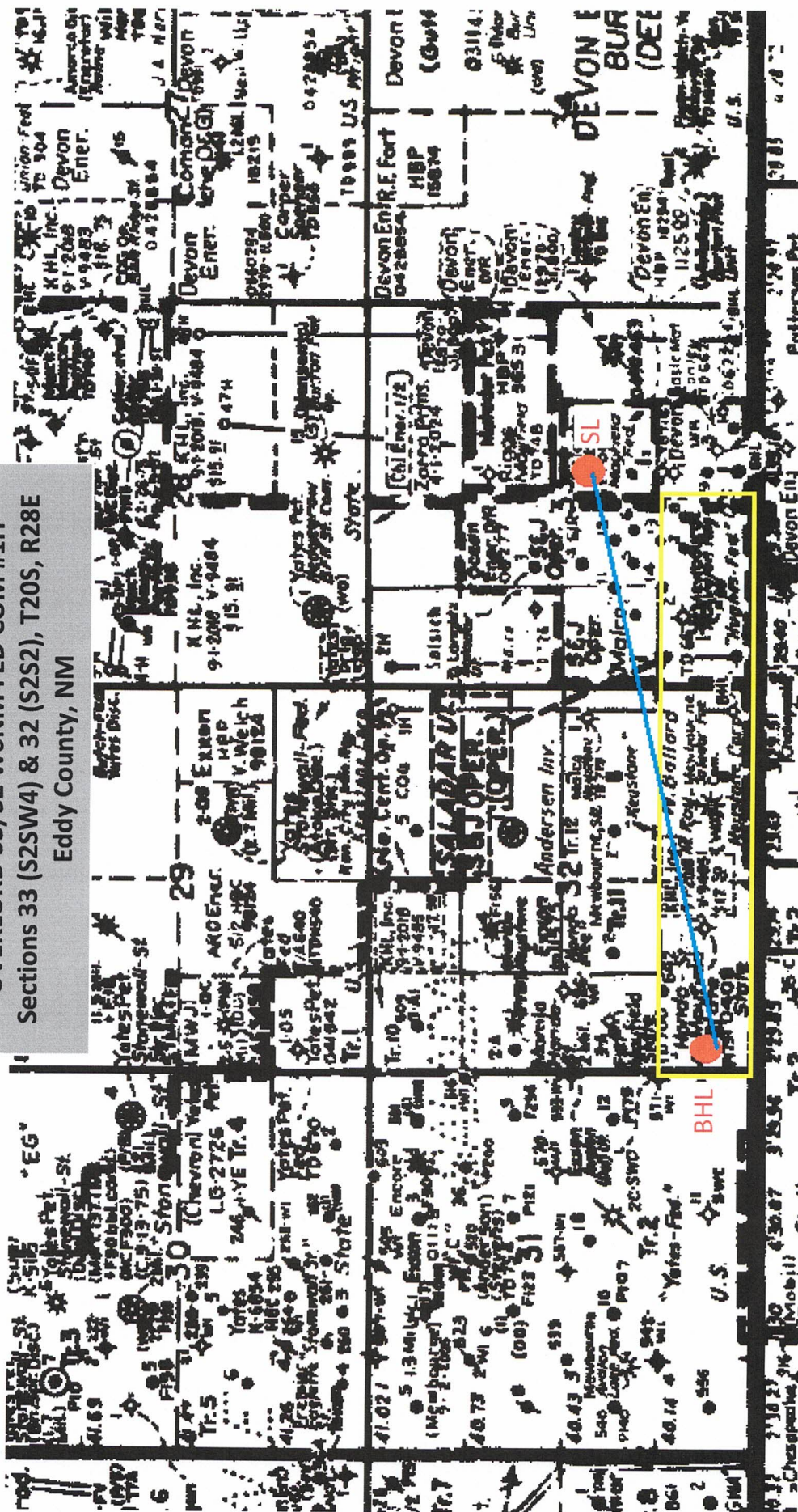

ATTACHMENT

A



District I  
1625 N. French Dr., Hobbs, NM 88240  
Phone: (575) 393-6161 Fax: (575) 393-0720  
District II  
811 S. First St., Artesia, NM 88210  
Phone: (575) 748-1283 Fax: (575) 748-9720  
District III  
1000 Rio Brazos Road, Aztec, NM 87410  
Phone: (505) 334-6178 Fax: (505) 334-6170  
District IV  
1220 S. St. Francis Dr., Santa Fe, NM 87505  
Phone: (505) 476-3460 Fax: (505) 476-3462

State of New Mexico  
Energy, Minerals & Natural Resources Department  
**OIL CONSERVATION DIVISION**  
1220 South St. Francis Dr.  
Santa Fe, NM 87505

Form C-102  
Revised August 1, 2011  
Submit one copy to appropriate  
District Office

☐ AMENDED REPORT

**WELL LOCATION AND ACREAGE DEDICATION PLAT**

1 API Number		2 Pool Code <i>98314</i>		3 Pool Name <i>Alacran #1/B; Upper Wolfcamp</i>	
4 Property Code		5 Property Name <b>OVERLORD 33/32 WONM FED COM</b>			
7 OGRID NO.		8 Operator Name <b>MEWBOURNE OIL COMPANY</b>			
		6 Well Number <b>1H</b>			
		9 Elevation <b>3198'</b>			
10 Surface Location					
UL or lot no. <b>J</b>	Section <b>33</b>	Township <b>20S</b>	Range <b>28E</b>	Lot Idn	Feet from the <b>2610</b>
				North/South line <b>SOUTH</b>	Feet From the <b>2435</b>
				East/West line <b>EAST</b>	County <b>EDDY</b>
11 Bottom Hole Location If Different From Surface					
UL or lot no. <b>M</b>	Section <b>32</b>	Township <b>20S</b>	Range <b>28E</b>	Lot Idn	Feet from the <b>660</b>
				North/South line <b>SOUTH</b>	Feet from the <b>100</b>
				East/West line <b>WEST</b>	County <b>EDDY</b>
12 Dedicated Acres		13 Joint or Infill		14 Consolidation Code	
				15 Order No.	

No allowable will be assigned to this completion until all interest have been consolidated or a non-standard unit has been approved by the division.

<p>16</p> <p><u>CORNER DATA</u> NAD 83 GRID — NM EAST</p> <p>A: FOUND BRASS CAP "1941" N: 553882.3 — E: 579765.6</p> <p>B: FOUND BRASS CAP "1942" N: 556527.5 — E: 579737.6</p> <p>C: FOUND BRASS CAP "1942" N: 559172.5 — E: 579709.2</p> <p>D: FOUND BRASS CAP "1942" N: 559184.0 — E: 582361.8</p> <p>E: FOUND BRASS CAP "1942" N: 559196.2 — E: 585013.8</p> <p>F: FOUND BRASS CAP "1942" N: 559205.0 — E: 587674.0</p>		<p>G: FOUND BRASS CAP "1942" N: 559214.7 — E: 590333.4</p> <p>H: FOUND BRASS CAP "1942" N: 556566.9 — E: 590331.1</p> <p>I: FOUND BRASS CAP "1942" N: 553919.7 — E: 590328.7</p> <p>J: FOUND BRASS CAP "1942" N: 553917.4 — E: 587685.4</p> <p>K: FOUND BRASS CAP "1942" N: 553906.2 — E: 585043.2</p> <p>L: FOUND BRASS CAP "1942" N: 553893.7 — E: 582403.7</p> <p>M: FOUND BRASS CAP "1942" N: 556550.0 — E: 585030.7</p>		<p>17 <b>OPERATOR CERTIFICATION</b> I hereby certify that the information contained herein is true and complete to the best of my knowledge and belief, and that this organization either owns a working interest or unleased mineral interest in the land including the proposed bottom hole location or has a right to drill this well at this location pursuant to a contract with an owner of such a mineral or working interest, or to a voluntary pooling agreement or a compulsory pooling order heretofore entered by the division.</p> <p>Signature _____ Date _____</p> <p>Printed Name _____</p> <p>E-mail Address _____</p>	
<p><u>GEODETIC DATA</u> NAD 83 GRID — NM EAST</p> <p><u>BOTTOM HOLE</u> N: 554542.6 — E: 579858.6 LAT: 32.5244345° N LONG: 104.2083505° W</p>		<p><u>GEODETIC DATA</u> NAD 83 GRID — NM EAST</p> <p><u>SURFACE LOCATION</u> N: 556526.9 — E: 587896.6 LAT: 32.5298605° N LONG: 104.1822616° W</p>		<p>18 <b>SURVEYOR CERTIFICATION</b> I hereby certify that the well location shown on this plat was plotted from field notes of actual surveys made by me or under my supervision, and that the same is true and correct to the best of my belief.</p> <p><b>11/18/2021</b> Date of Survey</p> <p>Signature and Seal of Professional Surveyor _____</p> <p><b>19680</b> Certificate Number</p>	

Job No: LS21111205

**RECAPITUALTION FOR OVERLORD 33-32 W0NM FED COM #1H WELL**

Tract Number	Number of Acres Committed	Percentage of Interest In Communitized Area
1	80.00	33.333334%
2	80.00	33.333333%
3	80.00	33.333333%
<b>TOTAL</b>	<b>240.00</b>	<b>100.000000%</b>

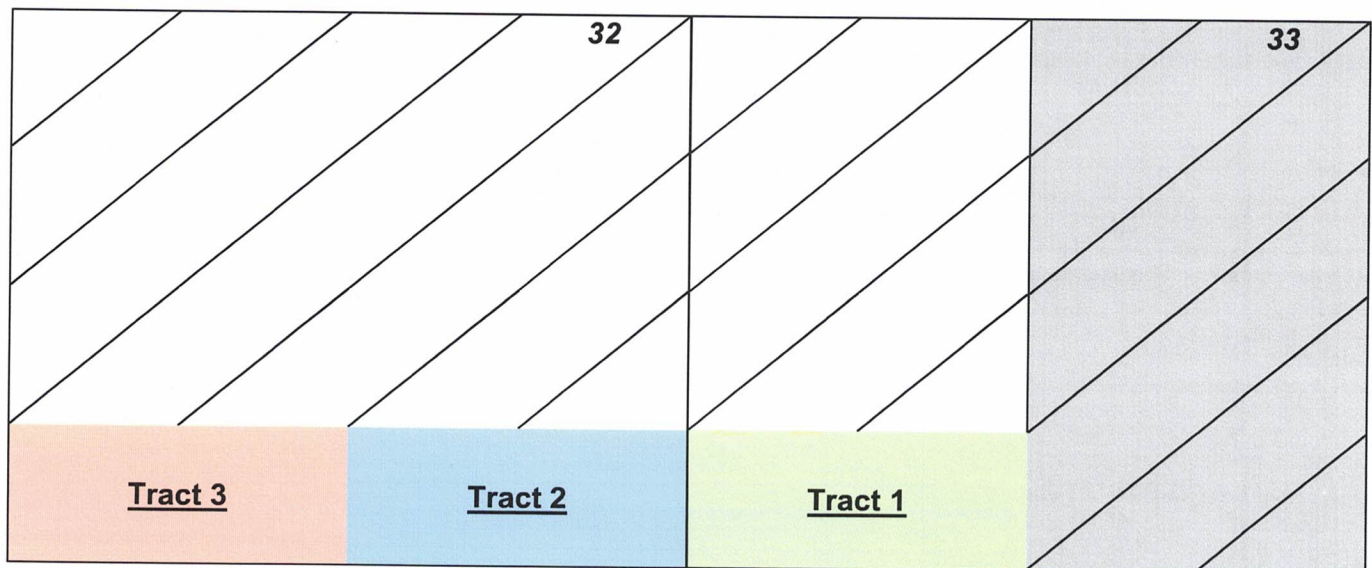

ATTACHMENT

B



**SECTION PLAT**

South Half of the Southwest Quarter (S/2SW/4) of Section 33, Township 20 South, Range 28 East

South Half of the South Half (S/2S/2) of Section 32, Township 20 South, Range 28 East

County of Eddy, State of New Mexico

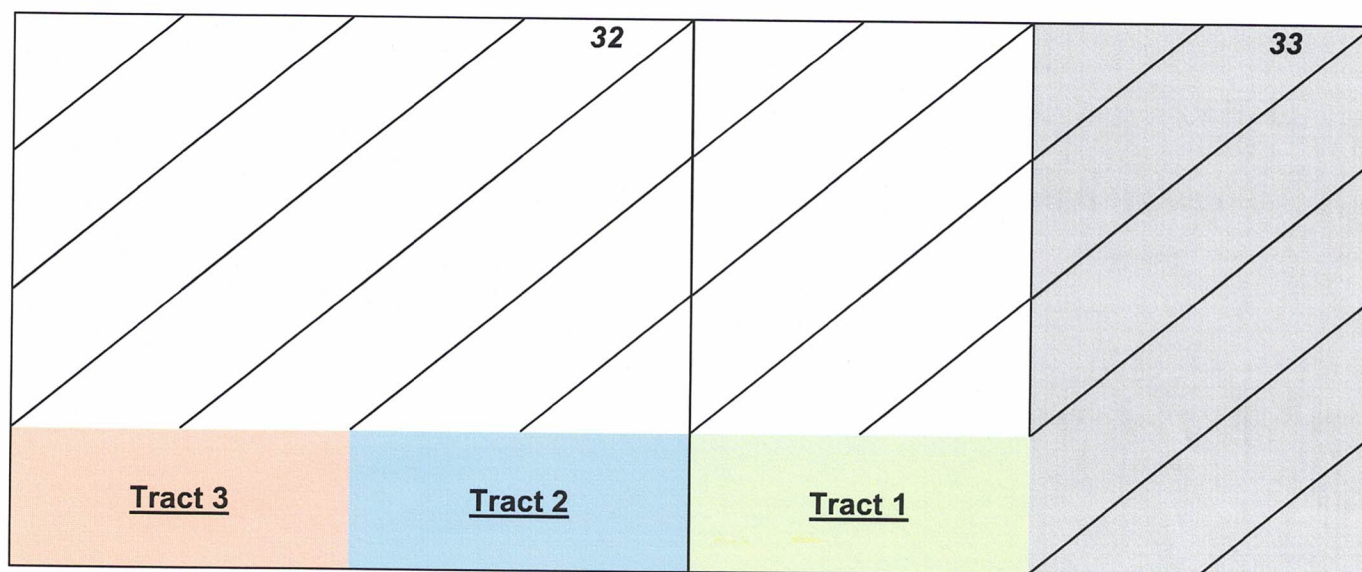

**Tract 1:** S/2SW/4 SEC. 33—FEDERAL LEASE NO. NMNM 08277

Mewbourne Oil Company, et al

Devon Energy Production Company, L.P.

OXY USA Inc.

**Tract 2:** S/2SE/4 SEC. 32—FEE LEASE

Mewbourne Oil Company, et al

Conoco Phillips Company

OXY USA Inc.

EOG Resources Inc.

SEP Permian LLC

Vladin LLC

TR Oil Corporation

Graine, LLC

**Tract 3:** S/2SW/4 SEC. 32—STATE LEASE L-324

Mewbourne Oil Company, et al

**TRACT OWNERSHIP**  
**OVERLORD 33-32 W0NM FED COM #1H**  
**Section 33 (S/2SW/4) & Section 32 (S/2S/2), T20S, R28E**  
**Eddy County, New Mexico**

**Section 33 (S/2SW/4) & Section 32 (S/2S/2)**  
**Wolfcamp Formation:**

	<u>% Leasehold Interest</u>
Mewbourne Oil Company, et al 500 West Texas, Ste. 1020 Midland, Texas 79701	89.057910%
* Devon Energy Production Company, L.P. 333 W. Sheridan Ave. Oklahoma City, OK 73102	5.033153%
*OXY USA Inc. P.O. Box 4294 Houston, Texas 77210-4294	3.472223%
*EOG Resources Inc. 5509 Champions Drive Midland, TX 79706	0.903250%
*SEP Permian LLC 920 Memorial City Way, STE 1000 Houston, TX 77024	0.815878%
*Vladin LLC 105 South Fourth Street Artesia, NM 88210	0.347222%
* Conoco Phillips Company 600 West Illinois Avenue Midland, TX 79701	0.213117%
*TR Oil Corporation 3100 Sycamore Road Dekalb, IL 60115	0.145150%
*Graine, LLC 2608 W Dengar Ave. Midland, TX 79705	0.012097%
	100.000000%
 <b>* Total interest being pooled: 10.942090%</b>	



OWNERSHIP BY TRACT**S/2SW/4 Sec. 33 (80 Acres):**

Mewbourne Oil Company, et al  
500 West Texas, Ste. 1020  
Midland, Texas 79701

% Leasehold Interest  
68.233870%

\*OXY USA Inc.  
P.O. Box 4294  
Houston, Texas 77210-4294

16.666670%

\* Devon Energy Production Company, L.P.  
333 W. Sheridan Ave.  
Oklahoma City, OK 73102

15.099460%

---

100.000000%

**S/2SE/4 Sec. 32 (80 Acres):**

Mewbourne Oil Company, et al  
500 West Texas, Ste. 1020  
Midland, Texas 79701

% Leasehold Interest  
81.213050%

\*EOG Resources Inc.  
5509 Champions Drive  
Midland, TX 79706

5.419500%

\*SEP Permian LLC  
920 Memorial City Way, STE 1000  
Houston, TX 77024

4.895270%

\*OXY USA Inc.  
P.O. Box 4294  
Houston, Texas 77210-4294

4.166670%

\*Vladin LLC  
105 South Fourth Street  
Artesia, NM 88210

2.083330%

\*COG Operating LLC  
600 West Illinois Avenue  
Midland, TX 79701

1.278700%

\*TR Oil Corporation  
3100 Sycamore Road  
DeKalb, IL 60115

0.870900%

\*Graine, LLC  
2608 W Dengar Ave.  
Midland, TX 79705

0.072600%

---

100.000000%

**S/2SW/4 Sec. 32 (80 Acres):**

Mewbourne Oil Company, et al  
500 West Texas, Ste. 1020  
Midland, Texas 79701

% Leasehold Interest

100.000000%

## MEWBOURNE OIL COMPANY

FASKEN CENTER  
500 WEST TEXAS, SUITE 1020  
MIDLAND, TX 79701

TELEPHONE (432) 682-3715

January 5, 2022

Via Certified Mail

Devon Energy Production Company, L.P.  
333 W. Sheridan Ave.  
Oklahoma City, OK 73102  
Attn: Permian Land Manager

Re:

1. Overlord 33/32 W0CD Fed Com #1H AFE, NW4 Section 33 & N2 Sec. 32, T20S, R28E, Eddy County, New Mexico
2. Overlord 33/32 W0FE Fed Com #1H AFE, NW4 Section 33 & N2 Sec. 32, T20S, R28E, Eddy County, New Mexico
3. Overlord 33/32 W0KL Fed Com #1H AFE, SW4 Section 33 & S2 Sec. 32, T20S, R28E, Eddy County, New Mexico
4. Overlord 33/32 W0KL Fed Com #1H AFE, SW4 Section 33 & S2 Sec. 32, T20S, R28E, Eddy County, New Mexico
5. Overlord 33/2 Joint Operating Agreement dated December 1, 2021  
W2 of Sec. 33, T20S, R28E  
ALL of Sec. 32, T20S, R28E  
Eddy County, New Mexico

ATTACHMENT

C

Ladies and Gentlemen:

Mewbourne Oil Company ("Mewbourne") as Operator hereby proposes to form a 960.00 acre Working Interest Unit ("WIU") covering All of the above captioned Section 32 and the W/2 of the above captioned Section 33 for oil and gas production. The targeted interval for the proposed unit is the Wolfcamp Formation. Mewbourne as Operator hereby proposes to drill the following horizontal Wolfcamp wells:

1. Overlord 33/32 W0CD Fed Com #1H will have a surface location 2610' FNL & 2435' FEL of Section 33 and a bottom hole location approximately 500' FNL & 100' FWL of the above captioned Section 32. We anticipate drilling to an approximate total vertical depth of 8,937' and an approximate total measured depth of 17,045'. The NW/4 of Section 33 & N/2 of Sec. 32 will be dedicated to the well as the proration unit.
2. Overlord 33/32 W0FE Fed Com #1H will have a surface location 2630' FNL & 2435' FEL of Section 33 and a bottom hole location approximately 1930' FNL & 100' FWL of the above captioned Section 32. We anticipate drilling to an approximate total vertical depth of 8,956' and an approximate total measured depth of 16,785'. The NW/4 of Section 33 & N/2 of Sec. 32 will be dedicated to the well as the proration unit.



3. Overlord 33/32 W0KL Fed Com #1H will have a surface location 2630' FNL & 2435' FEL of Section 33 and a bottom hole location approximately 2080' FSL & 100' FWL of the above captioned Section 32. We anticipate drilling to an approximate total vertical depth of 8,961' and an approximate total measured depth of 16,785'. The SW/4 of Section 33 & S/2 of Sec. 32 will be dedicated to the well as the proration unit.
4. Overlord 33/32 W0NM Fed Com #1H will have a surface location 2610' FNL & 2435' FEL of Section 33 and a bottom hole location approximately 660' FSL & 100' FWL of the above captioned Section 32. We anticipate drilling to an approximate total vertical depth of 8,956' and an approximate total measured depth of 16,959'. The SW/4 of Section 33 & S/2 of Sec. 32 will be dedicated to the well as the proration unit.

Regarding the above, enclosed for your further handling are our AFEs for the captioned proposed wells. In the event your firm elects to participate in the proposed wells, please execute the enclosed AFEs and return them to me within thirty (30) days.

Additionally, enclosed for your further handling is the Operating Agreement dated December 1, 2021, by and between Mewbourne Oil Company as Operator and XTO Holdings, LLC, et al, as Non-Operators and one (1) set of signature pages (6 total signature pages) for your execution. Our proposed Operating Agreement will have COPAS rates of \$8,000/month while drilling, \$800/month for a producing well and a non-consent penalty of 100%/300%. Upon your review and approval, please return only the signed and notarized set of signature pages to my attention at the above letterhead address.

Should you have any questions regarding the above, please email me at [bdunn@mewbourne.com](mailto:bdunn@mewbourne.com) or call me at (432) 682-3715. Thank you.

Sincerely,

**MEWBOURNE OIL COMPANY**

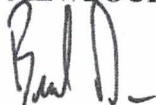

Brad Dunn  
Petroleum Landman



January 12, 2022

Dear Simple Certified:

The following is in response to your request for proof of delivery on your item with the tracking number:  
**9402 8368 9784 6835 5365 87.**

#### Item Details

<b>Status:</b>	Delivered
<b>Status Date / Time:</b>	January 12, 2022, 8:04 am
<b>Location:</b>	OKLAHOMA CITY, OK 73102
<b>Postal Product:</b>	Priority Mail®
<b>Extra Services:</b>	Certified Mail™ Return Receipt Electronic Up to \$100 insurance included
<b>Recipient Name:</b>	Permian Land Manager

#### Shipment Details

**Weight:** 1.0oz

#### Recipient Signature

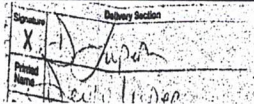
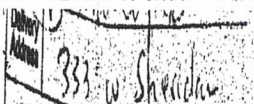
Signature of Recipient:	
Address of Recipient:	

Note: Scanned image may reflect a different destination address due to Intended Recipient's delivery instructions on file.

Thank you for selecting the United States Postal Service® for your mailing needs. If you require additional assistance, please contact your local Post Office™ or a Postal representative at 1-800-222-1811.

Sincerely,  
United States Postal Service®  
475 L'Enfant Plaza SW  
Washington, D.C. 20260-0004

Permian Land Manager  
Devon Energy Production Co. LP  
600 West Illinois Ave.  
Midland, Tx 73102  
Reference #: Overlord



January 11, 2022

Dear Simple Certified:

The following is in response to your request for proof of delivery on your item with the tracking number:  
**9402 8368 9784 6835 4458 27.**

## Item Details

**Status:** Delivered, Front Desk/Reception/Mail Room  
**Status Date / Time:** January 11, 2022, 9:23 am  
**Location:** MIDLAND, TX 79705  
**Postal Product:** Priority Mail®  
**Extra Services:** Certified Mail™  
Return Receipt Electronic  
Up to \$100 insurance included  
**Recipient Name:** Permian Land Manager

## Shipment Details

**Weight:** 1lb, 0.0oz

## Recipient Signature

Signature of Recipient:

Address of Recipient:

6 DESTA DR STE 3350  
MIDLAND, TX 79705

Note: Scanned image may reflect a different destination address due to Intended Recipient's delivery instructions on file.

Thank you for selecting the United States Postal Service® for your mailing needs. If you require additional assistance, please contact your local Post Office™ or a Postal representative at 1-800-222-1811.

Sincerely,  
United States Postal Service®  
475 L'Enfant Plaza SW  
Washington, D.C. 20260-0004

Permian Land Manager  
Seventy Seven Corp.  
6 Desta Drive Ste 3350  
Midland, Tx 79705  
Reference #: Overlord





January 11, 2022

Dear Simple Certified:

The following is in response to your request for proof of delivery on your item with the tracking number:  
**9402 8368 9784 6835 4209 85.**

#### Item Details

<b>Status:</b>	Delivered to Agent for Final Delivery
<b>Status Date / Time:</b>	January 11, 2022, 4:44 pm
<b>Location:</b>	MIDLAND, TX 79701
<b>Postal Product:</b>	Priority Mail®
<b>Extra Services:</b>	Certified Mail™ Return Receipt Electronic Up to \$100 insurance included
<b>Recipient Name:</b>	Baylor Mitchell

#### Shipment Details

**Weight:** 1.0oz

#### Recipient Signature

Signature of Recipient: (Authorized Agent)	
Address of Recipient:	

Note: Scanned image may reflect a different destination address due to Intended Recipient's delivery instructions on file.

Thank you for selecting the United States Postal Service® for your mailing needs. If you require additional assistance, please contact your local Post Office™ or a Postal representative at 1-800-222-1811.

Sincerely,  
United States Postal Service®  
475 L'Enfant Plaza SW  
Washington, D.C. 20260-0004

Baylor Mitchell  
ConocoPhillips Co.  
600 West Illinois Ave.  
Midland, Tx 79701  
Reference #: Overlord



January 20, 2022

Dear Simple Certified:

The following is in response to your request for proof of delivery on your item with the tracking number:  
**9402 8368 9784 6862 7283 68.**

#### Item Details

<b>Status:</b>	Delivered, Front Desk/Reception/Mail Room
<b>Status Date / Time:</b>	January 20, 2022, 11:37 am
<b>Location:</b>	ENGLEWOOD, CO 80112
<b>Postal Product:</b>	Priority Mail®
<b>Extra Services:</b>	Certified Mail™ Return Receipt Electronic Up to \$100 insurance included
<b>Recipient Name:</b>	Permian Land Manager

#### Shipment Details

**Weight:** 1.0oz

#### Recipient Signature

Signature of Recipient:

Address of Recipient:

7500 E ARAPAHOE RD STE  
333 CENTENNIAL, CO 80112

Note: Scanned image may reflect a different destination address due to Intended Recipient's delivery instructions on file.

Thank you for selecting the United States Postal Service® for your mailing needs. If you require additional assistance, please contact your local Post Office™ or a Postal representative at 1-800-222-1811.

Sincerely,  
United States Postal Service®  
475 L'Enfant Plaza SW  
Washington, D.C. 20260-0004

Permian Land Manager  
TR Oil Corp.  
7500 East Arapahoe Rd. Ste 333  
Centennial, CO 80112  
Reference #: Overload 33/32



February 25, 2022

Dear Simple Certified:

The following is in response to your request for proof of delivery on your item with the tracking number:  
**9402 8368 9784 6006 3588 26.**

## Item Details

<b>Status:</b>	Delivered to Agent for Final Delivery
<b>Status Date / Time:</b>	February 25, 2022, 11:21 am
<b>Location:</b>	HOUSTON, TX 77024
<b>Postal Product:</b>	Priority Mail®
<b>Extra Services:</b>	Certified Mail™ Return Receipt Electronic Up to \$100 insurance included
<b>Recipient Name:</b>	Permian Land Manager

## Shipment Details

<b>Weight:</b>	1.0oz
----------------	-------

## Recipient Signature

Signature of Recipient:  
(Authorized Agent)COVID-19  
SINZ

Address of Recipient:

9655  
KATY/500

Note: Scanned image may reflect a different destination address due to Intended Recipient's delivery instructions on file.

Thank you for selecting the United States Postal Service® for your mailing needs. If you require additional assistance, please contact your local Post Office™ or a Postal representative at 1-800-222-1811.

Sincerely,  
United States Postal Service®  
475 L'Enfant Plaza SW  
Washington, D.C. 20260-0004

Permian Land Manager  
SEP Permian LLC  
9655 Katy Freeway Suite 500  
Houston, TX 77024  
Reference #: Overload 33/32





January 12, 2022

Dear Simple Certified:

The following is in response to your request for proof of delivery on your item with the tracking number:  
**9402 8368 9784 6835 4767 84.**

## Item Details

**Status:** Delivered, Front Desk/Reception/Mail Room  
**Status Date / Time:** January 12, 2022, 7:20 am  
**Location:** ARTESIA, NM 88210  
**Postal Product:** Priority Mail®  
**Extra Services:** Certified Mail™  
Return Receipt Electronic  
Up to \$100 insurance included  
**Recipient Name:** Permian Land Manager

## Shipment Details

**Weight:** 1.0oz

## Recipient Signature

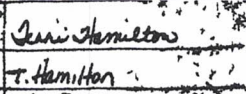
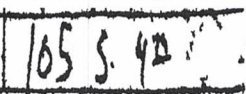
Signature of Recipient:	
Address of Recipient:	

Note: Scanned image may reflect a different destination address due to Intended Recipient's delivery instructions on file.

Thank you for selecting the United States Postal Service® for your mailing needs. If you require additional assistance, please contact your local Post Office™ or a Postal representative at 1-800-222-1811.

Sincerely,  
United States Postal Service®  
475 L'Enfant Plaza SW  
Washington, D.C. 20260-0004

Permian Land Manager  
Vlandin LLC  
105 South Fourth Street  
Artesia, NM 88210  
Reference #: Overlord



January 11, 2022

Dear Simple Certified:

The following is in response to your request for proof of delivery on your item with the tracking number:  
**9402 8368 9784 6835 5040 98.**

#### Item Details

<b>Status:</b>	Delivered to Agent for Final Delivery
<b>Status Date / Time:</b>	January 11, 2022, 4:52 pm
<b>Location:</b>	MIDLAND, TX 79701
<b>Postal Product:</b>	Priority Mail®
<b>Extra Services:</b>	Certified Mail™ Return Receipt Electronic Up to \$100 insurance included
<b>Recipient Name:</b>	Permian Land Manager

#### Shipment Details

<b>Weight:</b>	1.0oz
----------------	-------

#### Recipient Signature

Signature of Recipient: (Authorized Agent)	
Address of Recipient:	

Note: Scanned image may reflect a different destination address due to Intended Recipient's delivery instructions on file.

Thank you for selecting the United States Postal Service® for your mailing needs. If you require additional assistance, please contact your local Post Office™ or a Postal representative at 1-800-222-1811.

Sincerely,  
United States Postal Service®  
475 L'Enfant Plaza SW  
Washington, D.C. 20260-0004

Permian Land Manager  
EOG Resources Inc.  
5509 Champions Dr.  
Midland, TX 79706  
Reference #: Overlord



January 11, 2022

Dear Simple Certified:

The following is in response to your request for proof of delivery on your item with the tracking number:  
**9402 8368 9784 6835 5040 98.**

#### Item Details

<b>Status:</b>	Delivered to Agent for Final Delivery
<b>Status Date / Time:</b>	January 11, 2022, 4:52 pm
<b>Location:</b>	MIDLAND, TX 79701
<b>Postal Product:</b>	Priority Mail®
<b>Extra Services:</b>	Certified Mail™ Return Receipt Electronic Up to \$100 insurance included
<b>Recipient Name:</b>	Permian Land Manager

#### Shipment Details

<b>Weight:</b>	1.0oz
----------------	-------

#### Recipient Signature

Signature of Recipient: (Authorized Agent)	<table><tbody><tr><td>Signature</td><td></td></tr><tr><td>Printed Name</td><td></td></tr></tbody></table>	Signature		Printed Name	
Signature					
Printed Name					
Address of Recipient:	<table><tbody><tr><td>Delivery Address</td><td></td></tr></tbody></table>	Delivery Address			
Delivery Address					

Note: Scanned image may reflect a different destination address due to Intended Recipient's delivery instructions on file.

Thank you for selecting the United States Postal Service® for your mailing needs. If you require additional assistance, please contact your local Post Office™ or a Postal representative at 1-800-222-1811.

Sincerely,  
United States Postal Service®  
475 L'Enfant Plaza SW  
Washington, D.C. 20260-0004

Permian Land Manager EOG Resources Inc. 5509 Champions Dr. Midland, TX 79706 Reference #: Overlord
--



# MEWBORNE OIL COMPANY

## AUTHORIZATION FOR EXPENDITURE

Well Name: <b>OVERLORD 33/32 W0NM FED COM #1H</b>		Prospect: <b>WOLFCAMP (1.5 Mile Lateral)</b>	
Location: <b>SL: 2610 FSL &amp; 2435 FEL (33); BHL: 660 FSL &amp; 100 FWL (32)</b>		County: <b>Eddy</b> ST: <b>NM</b>	
Sec. <b>33/32</b>	Blk: <b></b>	Survey: <b></b>	TWP: <b>20S</b> RNG: <b>28E</b> Prop. TVD: <b>8956</b> TMD: <b>16959</b>

INTANGIBLE COSTS 0180		CODE	TCP	CODE	CC
Regulatory Permits & Surveys		0180-0100	\$20,000	0180-0200	
Location / Road / Site / Preparation		0180-0105	\$35,000	0180-0205	\$35,000
Location / Restoration		0180-0106	\$200,000	0180-0206	\$75,000
Daywork / Turnkey / Footage Drilling 19 days drlg / 3 days comp @ \$20500/d		0180-0110	\$416,000	0180-0210	\$65,700
Fuel 1700 gal/day @ \$3.15/gal		0180-0114	\$108,700	0180-0214	\$274,200
Alternate Fuels		0180-0115		0180-0215	
Mud, Chemical & Additives		0180-0120	\$80,000	0180-0220	
Mud - Specialized		0180-0121	\$140,000	0180-0221	
Horizontal Drillout Services				0180-0222	\$150,000
Stimulation Toe Preparation				0180-0223	\$25,000
Cementing		0180-0125	\$115,000	0180-0225	\$35,000
Logging & Wireline Services		0180-0130	\$32,200	0180-0230	\$302,400
Casing / Tubing / Snubbing Services		0180-0134	\$30,000	0180-0234	\$18,000
Mud Logging		0180-0137	\$15,000		
Stimulation 37 Stg 14.9 MM gal / 18.7 MM lb				0180-0241	\$1,634,000
Stimulation Rentals & Other				0180-0242	\$174,000
Water & Other		0180-0145	\$35,000	0180-0245	\$177,500
Bits		0180-0148	\$94,000	0180-0248	
Inspection & Repair Services		0180-0150	\$50,000	0180-0250	\$5,000
Misc. Air & Pumping Services		0180-0154		0180-0254	\$10,000
Testing & Flowback Services		0180-0158	\$12,000	0180-0258	\$24,000
Completion / Workover Rig				0180-0260	\$10,500
Rig Mobilization		0180-0164	\$154,000		
Transportation		0180-0165	\$30,000	0180-0265	\$5,000
Welding, Construction & Maint. Services		0180-0168	\$4,000	0180-0268	\$15,000
Contract Services & Supervision		0180-0170	\$120,600	0180-0270	\$51,100
Directional Services Includes Vertical Control		0180-0175	\$272,000		
Equipment Rental		0180-0180	\$144,200	0180-0280	\$10,000
Well / Lease Legal		0180-0184	\$5,000	0180-0284	
Well / Lease Insurance		0180-0185	\$4,300	0180-0285	
Intangible Supplies		0180-0188	\$8,000	0180-0288	\$1,000
Damages		0180-0190	\$5,000	0180-0290	\$10,000
Pipeline Interconnect, ROW Easements		0180-0192		0180-0292	\$5,000
Company Supervision		0180-0195	\$86,400	0180-0295	\$32,400
Overhead Fixed Rate		0180-0196	\$10,000	0180-0296	\$20,000
Contingencies 10% (TCP) 10% (CC)		0180-0199	\$222,640	0180-0299	\$316,480
<b>TOTAL</b>			<b>\$2,449,040</b>		<b>\$3,481,280</b>

TANGIBLE COSTS 0181		CODE	TCP	CODE	CC
Casing (19.1" - 30") 455' - 20" 94# X-56 BTC @ \$71.95/ft		0181-0793	\$35,000		
Casing (10.1" - 19.0") 1365' - 13 3/8" 54.5# J-55 ST&C @ \$58.73/ft		0181-0794	\$85,600		
Casing (8.1" - 10.0") 3035' - 9 5/8" 40# HCL80 LT&C @ \$49.46/ft		0181-0795	\$160,300		
Casing (6.1" - 8.0") 9250' - 7" 29# HPP110 BT&C @ \$36.92/ft		0181-0796	\$364,700		
Casing (4.1" - 6.0") 7720' - 4 1/2" 13.5# P-110 CDC-HTQ @ \$20.31/ft				0181-0797	\$167,500
Tubing 8350' - 2 7/8" 6.5# L-80 IPC Tbg @ \$12.50/ft				0181-0798	\$111,500
Drilling Head		0181-0860	\$35,000		
Tubing Head & Upper Section				0181-0870	\$30,000
Horizontal Completion Tools Completion Liner Hanger				0181-0871	\$70,000
Subsurface Equip. & Artificial Lift				0181-0880	\$25,000
Pumping Unit Systems				0181-0885	
Service Pumps (1/2) TP/CP/Circ pump				0181-0886	\$16,000
Storage Tanks (1/2) 6 OT/5 WT/GB				0181-0890	\$135,000
Emissions Control Equipment (1/2) VRT's/VRU/Flare/KO's				0181-0892	\$125,000
Separation / Treating Equipment (1/2) H sep/V sep/HT				0181-0895	\$115,000
Automation Metering Equipment				0181-0898	\$56,250
Line Pipe & Valves - Gathering (1/2) 1 mile gas & water				0181-0900	\$24,000
Fittings / Valves & Accessories				0181-0906	\$201,800
Cathodic Protection				0181-0908	\$7,500
Electrical Installation				0181-0909	\$137,500
Equipment Installation				0181-0910	\$140,000
Pipeline Construction (1/2) 1 mile gas & water				0181-0920	\$69,000
<b>TOTAL</b>			<b>\$680,600</b>		<b>\$1,431,050</b>
<b>SUBTOTAL</b>			<b>\$3,129,640</b>		<b>\$4,912,330</b>
<b>TOTAL WELL COST</b>		<b>\$8,041,970</b>			

Extra Expense Insurance

☐ I elect to be covered by Operator's Extra Expense Insurance and pay my proportionate share of the premium.  
Operator has secured Extra Expense Insurance covering costs of well control, clean up and redrilling as estimated in Line Item 0180-0185.

☐ I elect to purchase my own well control insurance policy.

If neither box is checked above, non-operating working interest owner elects to be covered by Operator's well control insurance.

Prepared by: <b>Gavin Edington</b>	Date: <b>11/17/2021</b>
Company Approval: _____	Date: _____
Joint Owner Interest: _____ Amount: _____	Signature: _____
Joint Owner Name: _____	

File: OVERLORD 33-32 W0NM FED COM #1H AFE.xlsx Revised: 8/11/2020

ATTACHMENT D

**STATE OF NEW MEXICO  
ENERGY, MINERALS AND NATURAL RESOURCES DEPARTMENT  
OIL CONSERVATION DIVISION**

**APPLICATIONS OF MEWBOURNE OIL COMPANY  
FOR COMPULSORY POOLING, EDDY COUNTY,  
NEW MEXICO.**

**Case Nos. 22641 - 22644**

**SELF-AFFIRMED STATEMENT OF CHARLES CROSBY**

COUNTY OF MIDLAND                    )  
  ) ss.  
STATE OF TEXAS                        )

Charles Crosby deposes and states:

1. I am over the age of 18, and have personal knowledge of the matters stated herein.
2. I am a geologist for Mewbourne Oil Company ("Mewbourne"), and I am familiar with the geological matters involved in these cases. I have been qualified by the Division as an expert petroleum geologist.
3. The following geological plats are attached hereto:
  - (a) Attachment A is a structure map on the top of the Wolfcamp Structure. It shows that structure dips gently to the east-southeast. It also shows Wolfcamp Sand wells in the area (the zone to be tested by the Overlord wells), and a line of cross-section.
  - (c) Attachment B is a cross section showing the upper Wolfcamp formation. The well logs on the cross-section give a representative sample of the upper Wolfcamp formation in this area. The sand is continuous and uniformly thick across the well units.
4. I conclude from the maps that:
  - (a) The horizontal spacing units are justified from a geologic standpoint.
  - (b) The target zone is continuous and of uniform thickness across the well units.
  - (c) Each quarter-quarter section in a well unit will contribute more or less equally to production.
  - (d) There is no faulting or other geologic impediment in the area which will affect the drilling of the subject wells.

EXHIBIT

**3**

5. Attachment C contains Survey Calculation Reports for the proposed wells. horizontal Drilling plans have not yet been generated on these wells. However, they are based 100% on the Survey Calculation Reports.

6. The producing interval of the wells will be orthodox.



I understand that this Self-Affirmed Statement will be used as written testimony in these cases. I affirm that my testimony in paragraphs 1 through 6 above is true and correct and is made under penalty of perjury under the laws of the State of New Mexico. My testimony is made as of the date handwritten next to my signature below.

Date:

6/22/22

  
\_\_\_\_\_  
Charles Crosby

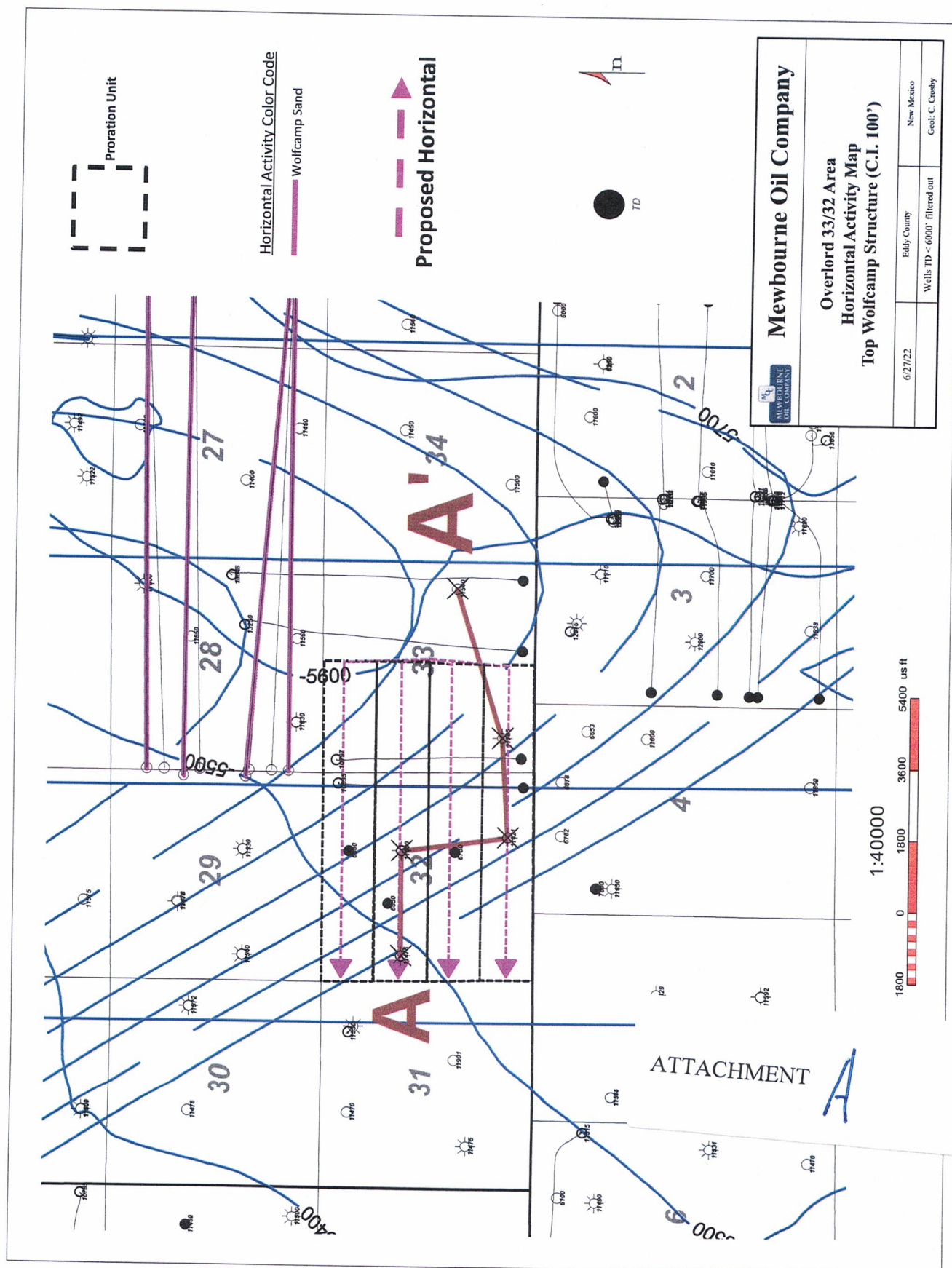



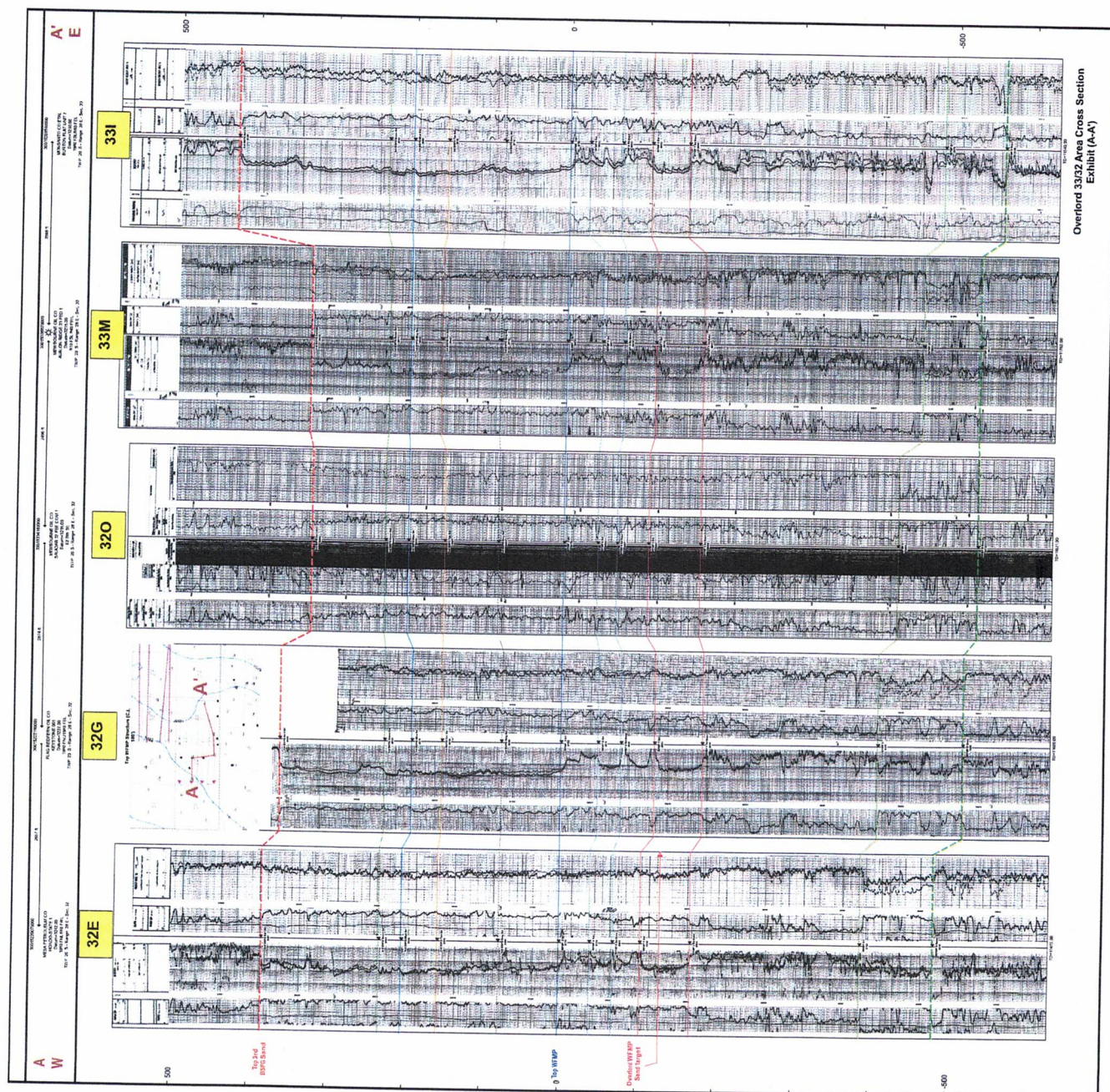

ATTACHMENT B



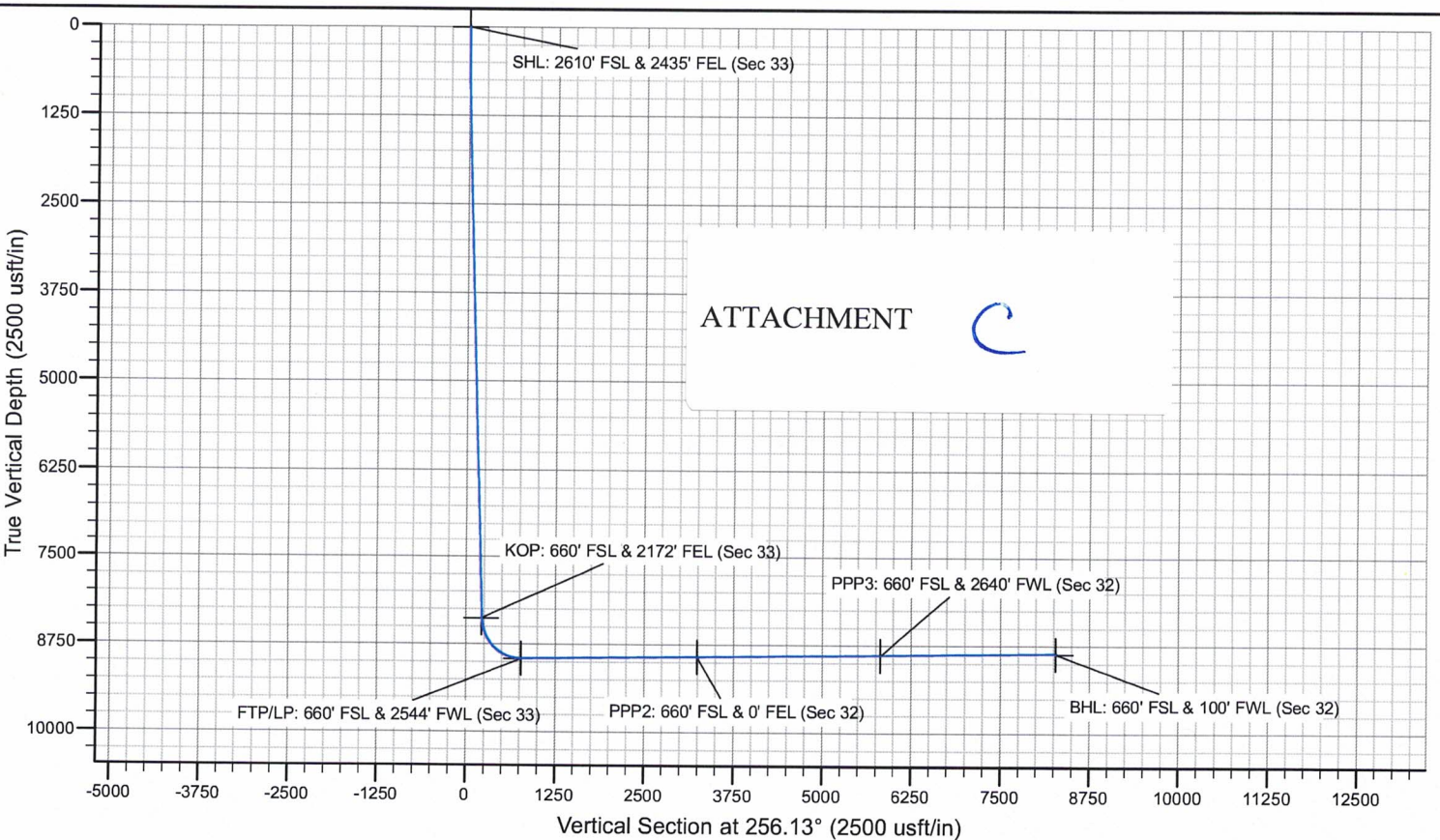
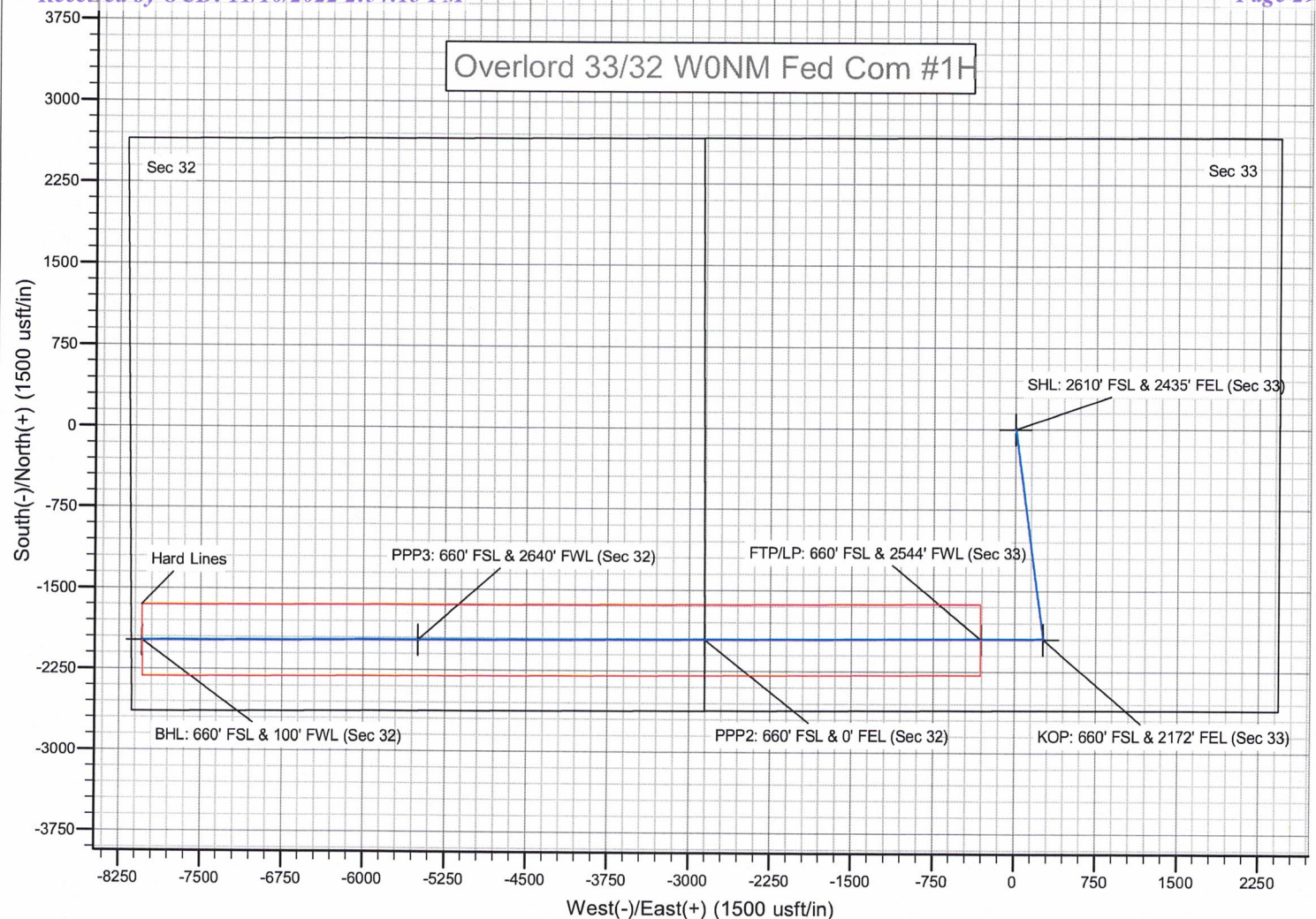

**STATE OF NEW MEXICO  
ENERGY, MINERALS AND NATURAL RESOURCES DEPARTMENT  
OIL CONSERVATION DIVISION**

**APPLICATIONS OF MEWBOURNE OIL  
COMPANY FOR COMPULSORY POOLING,  
EDDY COUNTY, NEW MEXICO.**

**Case Nos. 22641 - 22644**

**SELF-AFFIRMED STATEMENT OF NOTICE**

COUNTY OF SANTA FE     )  
  ) ss.  
STATE OF NEW MEXICO    )

James Bruce deposes and states:

1. I am over the age of 18, and have personal knowledge of the matters stated herein.
2. I am an attorney for Mewbourne Oil Company.
3. Mewbourne Oil Company has conducted a good faith, diligent effort to find the names and correct addresses of the interest owners entitled to receive notice of the applications filed herein.
4. Notice of the applications was provided to the interest owners, at their last known addresses, by certified mail. Copies of the notice letter and certified return receipts are attached hereto as Attachment A.
5. Applicant has complied with the notice provisions of Division Rules.
6. I understand that this Self-Affirmed Statement will be used as written testimony in this case. I affirm that my testimony in paragraphs 1 through 5 above is true and correct and is made under penalty of perjury under the laws of the State of New Mexico. My testimony is made as of the date handwritten next to my signature below.

Date: \_\_\_\_\_

6/28

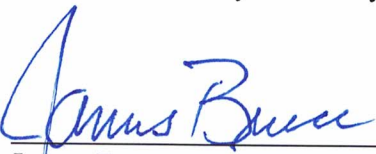
  
\_\_\_\_\_  
James Bruce

EXHIBIT

4



**JAMES BRUCE**  
ATTORNEY AT LAW

POST OFFICE BOX 1056  
SANTA FE, NEW MEXICO 87504

369 MONTEZUMA, NO. 213  
SANTA FE, NEW MEXICO 87501

(505) 982-2043 (Phone)  
(505) 660-6612 (Cell)  
(505) 982-2151 (Fax)

[jamesbruc@aol.com](mailto:jamesbruc@aol.com)

April 14, 2022

CERTIFIED MAIL - RETURN RECEIPT REQUESTED

To: Persons on Exhibit A

Ladies and gentlemen:

Enclosed are copies of applications, filed with the New Mexico Oil Conservation Division by Mewbourne Oil Company, seeking orders pooling all uncommitted mineral interest owners in the Wolfcamp formation in the horizontal spacing units described below:

- (i) Case No. 22641: the N/2NW/4 of Section 33 and the N/2N/2 of Section 32, Township 20 South, Range 28 East, NMPM. The unit will be dedicated to the Overlord 33/32 W0CD Fed. Com. Well No. 1H;
- (ii) Case No. 22642: the S/2NW/4 of Section 33 and the S/2N/2 of Section 32, Township 20 South, Range 28 East, NMPM. The unit will be dedicated to the Overlord 33/32 W0FE Fed. Com. Well No. 1H;
- (iii) Case No. 22643: the N/2SW/4 of Section 33 and the N/2S/2 of Section 32, Township 20 South, Range 28 East, NMPM. The unit will be dedicated to the Overlord 33/32 W0KL Fed. Com. Well No. 1H; and
- (iv) Case No. 22644: the S/2SW/4 of Section 33 and the S/2S/2 of Section 32, Township 20 South, Range 28 East, NMPM. The unit will be dedicated to the Overlord 33/32 W0NM Fed. Com. Well No. 1H.

These matters are scheduled for hearing at 8:15 a.m. on May 5, 2022. During the COVID-19 Public Health Emergency, state buildings are closed to the public and the hearing will be conducted remotely. To determine the location of the hearing or to participate in an electronic hearing, go to [emnrd.state.nm.us/OCD/hearings](http://emnrd.state.nm.us/OCD/hearings) or see the instructions posted on the Division's website, <http://emnrd.state.nm.us/OCD/announcements.html>. You are not required to attend this hearing, but as an owner of an interest who may be affected by the applications, you may appear and present testimony. Failure to appear at that time and become a party of record will preclude you from contesting these matters at a later date.

ATTACHMENT

A



A party appearing in a Division case is required by Division Rules to file a Pre-Hearing Statement no later than Thursday, April 28, 2022. This statement may be filed online with the Division at [ocd.hearings@state.nm.us](mailto:ocd.hearings@state.nm.us), and should include: The name of the party and his or her attorney; a concise statement of the case; the name(s) of the witness(es) the party will call to testify at the hearing; the approximate time the party will need to present his or her case; and identification of any procedural matters that need to be resolved prior to the hearing. The Pre-Hearing Statement must also be provided to the undersigned.

Very truly yours,

A handwritten signature in cursive script, appearing to read "James Bruce".

James Bruce

Attorney for Mewbourne Oil Company

EXHIBIT AAs to all cases:

Devon Energy Production Company, L.P.  
333 W. Sheridan Ave.  
Oklahoma City, OK 73102  
Attn: Andy Bennett  
Phone: (405) 552-8002  
Email: [Andy.Bennett@devon.com](mailto:Andy.Bennett@devon.com)

Graine, LLC  
2608 W Dengar Ave.  
Midland, TX 79705  
Attn: Land Manager  
Phone: (432) 325-0402

TR Oil Corporation  
3100 Sycamore Road  
Dekalb, IL 60115  
Attn: Land Manager

SEP Permian LLC  
920 Memorial City Way, STE 1000  
Houston, TX 77024  
Attn: Land Manager  
Phone: (832) 930-8502

Conoco Philipps Company  
600 West Illinois Avenue  
Midland, TX 79701  
Attn: Baylor Mitchell  
Phone: (432) 253-9745  
Email: [Baylor.Mitchell@conocophillips.com](mailto:Baylor.Mitchell@conocophillips.com)

Vladin LLC  
105 South Fourth Street  
Artesia, NM 88210  
Attn: Land Manager

EOG Resources Inc.  
5509 Champions Drive  
Midland, TX 79706  
Attn: Brian Pond  
Phone: (432) 686-3673  
Email: [Brian\\_Pond@eogresources.com](mailto:Brian_Pond@eogresources.com)

OXY USA Inc.  
P.O. Box 4294  
Houston, Texas 77210-4294  
Attn: Jonathan Gonzales  
Phone: (713) 366-5576  
Email: [Jonathan\\_Gonzales@oxy.com](mailto:Jonathan_Gonzales@oxy.com)

KMK Energy, LLC  
4506 N. Walbaum Road  
Geary, OK 73040  
Attn: Land Manager

As to cases 22641 and 22642:

Seventy-Seven Corporation  
6 Desta Drive, STE 3350  
Midland, TX 79705  
Attn: Permian Land Manager

COG Operating LLC  
600 West Illinois Avenue  
Midland, TX 79701  
Attn: Baylor Mitchell

Bilberry Exploration, Inc.  
10120 N. W. Freeway, STE 231  
Houston, TX 77092  
Attn: Land Manager



**U.S. Postal Service™  
CERTIFIED MAIL® RECEIPT**  
Domestic Mail Only

For delivery information, visit our website at [www.usps.com](http://www.usps.com)®.

**OFFICIAL USE**

Certified Mail Fee \$  
Extra Services & Fees (check box, add fee as appropriate)  
☐ Return Receipt (hardcopy) \$  
☐ Return Receipt (electronic) \$  
☐ Certified Mail Restricted Delivery \$  
☐ Adult Signature Required \$  
☐ Adult Signature Restricted Delivery \$  
 Postage \$  
 Total Postage and Fees \$

Sent To KMK Energy, LLC  
4506 N. Walbaum Road  
Geary, OK 73040  
Attn: Land Manager

Street and Apt. No.  
City, State, ZIP+4®

PS Form 3800, April 2015 PSN 7530-02-000-9047 See Reverse for Instructions

E620 89ED 2000 0560 T202

**SENDER: COMPLETE THIS SECTION**

Complete items 1, 2, and 3.  
 Print your name and address on the reverse so that we can return the card to you.  
 Attach this card to the back of the mailpiece, or on the front if space permits.

Article Addressed to:  
 Viadin LLC  
105 South Fourth Street  
Artesia, NM 88210  
Attn: Land Manager

**COMPLETE THIS SECTION ON DELIVERY**

A. Signature ☒ Agent ☐ Addressee  
 B. Received by (Printed Name) Sharon Snowden C. Date of Delivery 5-10-22  
 D. Is delivery address different from item 1? ☒ Yes ☐ No  
 If YES, enter delivery address below:  
P.O. Box 100  
Artesia, NM 88210

3. Service Type  
☐ Priority Mail Express®  
☐ Adult Signature  
☒ Adult Signature Restricted Delivery  
☒ Certified Mail®  
☐ Certified Mail Restricted Delivery  
☐ Signature Confirmation™  
☐ Signature Confirmation Restricted Delivery  
☐ Insured Mail  
☐ Insured Mail Restricted Delivery (over \$500)

2. Article Addressed to:  
 9590 9402 6746 1074 2490 16  
 7021 0950 0002 0368 0762

PS Form 3811, July 2020 PSN 7530-02-000-9053

**U.S. Postal Service™  
CERTIFIED MAIL® RECEIPT**  
Domestic Mail Only

For delivery information, visit our website at [www.usps.com](http://www.usps.com)®.

**OFFICIAL USE**

Certified Mail Fee \$  
Extra Services & Fees (check box, add fee as appropriate)  
☐ Return Receipt (hardcopy) \$  
☐ Return Receipt (electronic) \$  
☐ Certified Mail Restricted Delivery \$  
☐ Adult Signature Required \$  
☐ Adult Signature Restricted Delivery \$  
 Postage \$  
 Total Postage and Fees \$

Sent To Viadin LLC  
105 South Fourth Street  
Artesia, NM 88210  
Attn: Land Manager

Street and Apt. No., or P.O. Box  
City, State, ZIP+4®

PS Form 3800, April 2015 PSN 7530-02-000-9047 See Reverse for Instructions

**SENDER: COMPLETE THIS SECTION**

Complete items 1, 2, and 3.  
 Print your name and address on the reverse so that we can return the card to you.  
 Attach this card to the back of the mailpiece, or on the front if space permits.

1. Article Addressed to:  
 KMK Energy, LLC  
4506 N. Walbaum Road  
Geary, OK 73040  
Attn: Land Manager

**COMPLETE THIS SECTION ON DELIVERY**

A. Signature ☒ Agent ☐ Addressee  
 B. Received by (Printed Name) McL... C. Date of Delivery 4-25  
 D. Is delivery address different from item 1? ☐ Yes ☐ No  
 If YES, enter delivery address below:

3. Service Type  
☐ Priority Mail Express®  
☐ Registered Mail™  
☐ Adult Signature  
☐ Adult Signature Restricted Delivery  
☒ Certified Mail®  
☐ Certified Mail Restricted Delivery  
☐ Signature Confirmation™  
☐ Signature Confirmation Restricted Delivery  
☐ Collect on Delivery  
☐ Restricted Delivery

2. Article Addressed to:  
 9590 9402 6746 1074 2491 16  
 7021 0950 0002 0368 0793

PS Form 3811, July 2020 PSN 7530-02-000-9053

2920 89ED 2000 0560 T202



**U.S. Postal Service™  
CERTIFIED MAIL® RECEIPT**  
Domestic Mail Only

For delivery information, visit our website at [www.usps.com](http://www.usps.com)®.

**OFFICIAL USE**

Certified Mail Fee \$  
Extra Services & Fees (check box, add fee as appropriate)  
☐ Return Receipt (hardcopy) \$  
☐ Return Receipt (electronic) \$  
☐ Certified Mail Restricted Delivery \$  
☐ Adult Signature Required \$  
☐ Adult Signature Restricted Delivery \$  
 Postage \$  
 Total Postage and Fees \$

Sent To  
 Street and Apt. No., or PO  
 City, State, ZIP+4®

COG Operating LLC  
 600 West Illinois Avenue  
 Midland, TX 79701  
 Attn: Baylor Mitchell

PS Form 3800, April 2015 PSN 7530-02-000-9047 See Reverse for Instructions

9780 8960 2000 0560 1202

**SENDER: COMPLETE THIS SECTION**

■ Complete items 1, 2, and 3.  
 ■ Print your name and address on the reverse so that we can return the card to you.  
 ■ Attach this card to the back of the mailpiece, or on the front if space permits.

1. Article Addressed to:

Conoco Phillips Company  
 600 West Illinois Avenue  
 Midland, TX 79701  
 Attn: Baylor Mitchell

9590 9402 6746 1074 2490 79

7021 0950 0002 0368 0755 (over \$500)

**COMPLETE THIS SECTION ON DELIVERY**

A. Signature ☒ Agent ☐ Addressee  
 B. Received by (Printed Name) C. Date of Delivery

D. Is delivery address different from item 1? ☐ Yes ☐ No  
 If YES, enter delivery address below:

3. Service Type  
☐ Adult Signature  
☐ Adult Signature Restricted Delivery  
☒ Certified Mail®  
☐ Certified Mail Restricted Delivery  
☐ Collect on Delivery  
☐ Collect on Delivery Restricted Delivery  
☐ Priority Mail Express®  
☐ Registered Mail™  
☐ Registered Mail Restricted Delivery  
☐ Signature Confirmation™  
☐ Signature Confirmation Restricted Delivery

Domestic Return Receipt

PS Form 3811, July 2020 PSN 7530-02-000-9053

Domestic Return Receipt

MOL

**U.S. Postal Service™  
CERTIFIED MAIL® RECEIPT**  
Domestic Mail Only

For delivery information, visit our website at [www.usps.com](http://www.usps.com)®.

**OFFICIAL USE**

Certified Mail Fee \$  
Extra Services & Fees (check box, add fee as appropriate)  
☐ Return Receipt (hardcopy) \$  
☐ Return Receipt (electronic) \$  
☐ Certified Mail Restricted Delivery \$  
☐ Adult Signature Required \$  
☐ Adult Signature Restricted Delivery \$  
 Postage \$  
 Total Postage and Fees \$

Sent To  
 Street and Apt. No., or PO  
 City, State, ZIP+4®

Conoco Phillips Company  
 600 West Illinois Avenue  
 Midland, TX 79701  
 Attn: Baylor Mitchell

9590 9402 6746 1074 2491 30

7021 0950 0002 0368 0816 (over \$500)

**SENDER: COMPLETE THIS SECTION**

■ Complete items 1, 2, and 3.  
 ■ Print your name and address on the reverse so that we can return the card to you.  
 ■ Attach this card to the back of the mailpiece, or on the front if space permits.

1. Article Addressed to:

COG Operating LLC  
 600 West Illinois Avenue  
 Midland, TX 79701  
 Attn: Baylor Mitchell

9590 9402 6746 1074 2491 30

**COMPLETE THIS SECTION ON DELIVERY**

A. Signature ☒ Agent ☐ Addressee  
 B. Received by (Printed Name) C. Date of Delivery

D. Is delivery address different from item 1? ☐ Yes ☐ No  
 If YES, enter delivery address below:

3. Service Type  
☐ Priority Mail Express®  
☐ Registered Mail™  
☐ Registered Mail Restricted Delivery  
☒ Certified Mail®  
☐ Certified Mail Restricted Delivery  
☐ Collect on Delivery  
☐ Collect on Delivery Restricted Delivery  
☐ Signature Confirmation™  
☐ Signature Confirmation Restricted Delivery

Domestic Return Receipt

5520 8960 2000 0560 1202

PS Form 3811, July 2020 PSN 7530-02-000-9053

Domestic Return Receipt

MOL



**U.S. Postal Service™  
CERTIFIED MAIL® RECEIPT**  
Domestic Mail Only

For delivery information, visit our website at [www.usps.com](http://www.usps.com)®.

**OFFICIAL USE**

Certified Mail Fee \$

Extra Services & Fees (check box, add fee as appropriate)

☐ Return Receipt (hardcopy) \$

☐ Return Receipt (electronic) \$

☐ Certified Mail Restricted Delivery \$

☐ Adult Signature Required \$

☐ Adult Signature Restricted Delivery \$

Postage \$

**Total Postage and Fees** \$

**Sent To** Graine, LLC  
2608 W Dengar Ave.  
Midland, TX 79705  
Attn: Land Manager

**Street and Apt. No., or P.O. Box**

**City, State, ZIP+4®**

PS Form 3800, April 2015 PSN 7530-02-000-9047 See Reverse for Instructions

2947 8960 2000 0560 7202

**SENDER: COMPLETE THIS SECTION**

Complete items 1, 2, and 3.

Print your name and address on the reverse so that we can return the card to you.

Attach this card to the back of the mailpiece, or on the front if space permits.

1. Article Addressed to:

Devon Energy Production Company, L.P.  
333 W. Sheridan Ave.  
Oklahoma City, OK 73102  
Attn: Andy Bennett

2. Article Addressed to:

7021 0950 0002 0368 1455 (over \$500)

PS Form 3811, July 2020 PSN 7530-02-000-9053

**COMPLETE THIS SECTION ON DELIVERY**

A. Signature ☒ Agent ☐ Addressee

B. Received by (Printed Name) C. Date of Delivery

D. Is delivery address different from item 1? ☐ Yes ☐ No

If YES, enter delivery address below:

3. Service Type

☐ Priority Mail Express®

☐ Registered Mail™

☐ Adult Signature Restricted Delivery

☐ Certified Mail®

☐ Signature Confirmation

☐ Collect on Delivery

☐ Restricted Delivery

☐ Priority Mail Express®

☐ Registered Mail™

☐ Adult Signature Restricted Delivery

☐ Certified Mail®

☐ Signature Confirmation

☐ Collect on Delivery

☐ Restricted Delivery

Domestic Return Receipt

**U.S. Postal Service™  
CERTIFIED MAIL® RECEIPT**  
Domestic Mail Only

For delivery information, visit our website at [www.usps.com](http://www.usps.com)®.

**OFFICIAL USE**

Certified Mail Fee \$

Extra Services & Fees (check box, add fee as appropriate)

☐ Return Receipt (hardcopy) \$

☐ Return Receipt (electronic) \$

☐ Certified Mail Restricted Delivery \$

☐ Adult Signature Required \$

☐ Adult Signature Restricted Delivery \$

Postage \$

**Total Postage and Fees** \$

**Sent To** Devon Energy Production Company, L.P.  
333 W. Sheridan Ave.  
Oklahoma City, OK 73102  
Attn: Andy Bennett

**Street and Apt. No., P.O. Box, or other address**

**City, State, ZIP+4®**

PS Form 3800, April 2015 PSN 7530-02-000-9047 See Reverse for Instructions

5547 8960 2000 0560 7202

**SENDER: COMPLETE THIS SECTION**

Complete items 1, 2, and 3.

Print your name and address on the reverse so that we can return the card to you.

Attach this card to the back of the mailpiece, or on the front if space permits.

1. Article Addressed to:

Graine, LLC  
2608 W Dengar Ave.  
Midland, TX 79705  
Attn: Land Manager

2. Article Addressed to:

7021 0950 0002 0368 1462 (over \$500)

PS Form 3811, July 2020 PSN 7530-02-000-9053

**COMPLETE THIS SECTION ON DELIVERY**

A. Signature ☒ Agent ☐ Addressee

B. Received by (Printed Name) C. Date of Delivery

D. Is delivery address different from item 1? ☐ Yes ☐ No

If YES, enter delivery address below:

3. Service Type

☐ Priority Mail Express®

☐ Registered Mail™

☐ Adult Signature Restricted Delivery

☐ Certified Mail®

☐ Signature Confirmation

☐ Collect on Delivery

☐ Restricted Delivery

☐ Priority Mail Express®

☐ Registered Mail™

☐ Adult Signature Restricted Delivery

☐ Certified Mail®

☐ Signature Confirmation

☐ Collect on Delivery

☐ Restricted Delivery

Domestic Return Receipt



SENDER: COMPLETE THIS SECTION		COMPLETE THIS SECTION ON DELIVERY	
<ul style="list-style-type: none"><li>■ Complete items 1, 2, and 3.</li><li>■ Print your name and address on the reverse so that we can return the card to you.</li><li>■ Attach this card to the back of the mailpiece, or on the front if space permits.</li></ul>		<p>A. Signature X <i>[Signature]</i> <input checked="" type="checkbox"/> Agent <input type="checkbox"/> Addressee</p>	
1. Article Addressed to:		B. Received by (Printed Name) <i>Chin Bunt</i>	C. Date of Delivery <i>W/28</i>
EOG Resources Inc. 5509 Champions Drive Midland, TX 79706 Attn: Brian Pond		D. Is delivery address different from item 1? <input checked="" type="checkbox"/> Yes If YES, enter delivery address below: <input checked="" type="checkbox"/> No	
2. Article Addressed to:		3. Service Type	
9590 9402 6746 1074 2490 93		<input type="checkbox"/> Adult Signature <input type="checkbox"/> Adult Signature Restricted Delivery <input checked="" type="checkbox"/> Certified Mail® <input type="checkbox"/> Certified Mail Restricted Delivery <input type="checkbox"/> Collect on Delivery	
7021 0950 0002 0368 0779		<input type="checkbox"/> Priority Mail Express® <input type="checkbox"/> Registered Mail™ <input type="checkbox"/> Registered Mail Restricted Delivery <input type="checkbox"/> Signature Confirmation™ <input type="checkbox"/> Signature Confirmation Restricted Delivery	
PS Form 3811, July 2020 PSN 7530-02-000-9053		(over \$500) Restricted Delivery	
		MOL Domestic Return Receipt	



# USPS Tracking®

**FAQs >**

### Track Another Package +

**Tracking Number:** 70210950000203680786

Remove X

Your item was picked up at a postal facility at 4:37 am on May 17, 2022 in HOUSTON, TX 77002.

USPS Tracking Plus® Available ✓

☒ **Delivered, Individual Picked Up at Postal Facility**

May 17, 2022 at 4:37 am  
HOUSTON, TX 77002

Get Updates 

Text & Email Updates

# U.S. Postal Service™ CERTIFIED MAIL® RECEIPT

Domestic Mail Only

For delivery information, visit our website at [www.usps.com](http://www.usps.com)®.

## OFFICIAL USE

Certified Mail Fee

\$

Extra Services & Fees (check box, add fee as appropriate)

<input type="checkbox"/> Return Receipt (hardcopy)	\$ _____
<input type="checkbox"/> Return Receipt (electronic)	\$ _____
<input type="checkbox"/> Certified Mail Restricted Delivery	\$ _____
<input type="checkbox"/> Adult Signature Required	\$ _____
<input type="checkbox"/> Adult Signature Restricted Delivery	\$ _____

Postmark  
Here

Postage

\$

Total Postage and Fees

\$

Send To

OXY USA Inc.  
P.O. Box 4294  
Houston, Texas 77210-4294  
Attn: Jonathan Gonzales

Street and Apt. No., or P.O. #

City, State, ZIP+4®

PS Form 3800, April 2015 PSN 7530-02-000-9047

See Reverse for Instructions

**SENDER: COMPLETE THIS SECTION**

1. Article Addressed to:

2. A 7021 0950 0002 0368 0786

**COMPLETE THIS SECTION ON DELIVERY**

A. Signature ☒ Agent

B. Received by (Printed Name) ☐ Addressee

C. Date of Delivery

3. Service Type

☐ Adult Signature

☐ Adult Signature Restricted Delivery

☒ Certified Mail®

☐ Certified Mail Restricted Delivery

☐ Collect on Delivery

☐ Insured Mail Restricted Delivery (over \$500)

☐ Registered Mail

☐ Registered Mail Restricted Delivery

☐ Signature Confirmation™

☐ Signature Confirmation™ Restricted Delivery

☐ Priority Mail Express®

D. Is delivery address different from item 1? ☐ Yes

If YES, enter delivery address below: ☐ No

4. Complete items 1, 2, and 3.

5. Print your name and address on the reverse so that we can return the card to you.

6. Attach this card to the back of the mailpiece, or on the front if space permits.

OVY USA Inc.  
P.O. Box 4294  
Houston, Texas 77210-4294  
Attn: Jonathan Gonzales  
77210-4294

9590 9402 6746 1074 2491 09

## Can't find what

Go to our [FAQs](#) section to find



**SENDER: COMPLETE THIS SECTION**

- Complete items 1, 2, and 3.
- Print your name and address on the reverse so that we can return the card to you.
- Attach this card to the back of the mailpiece, or on the front if space permits.

**1. Article Addressed to:**

SEP Permian LLC  
920 Memorial City Way, STE 1000  
Houston, TX 77024  
Attn: Land Manager

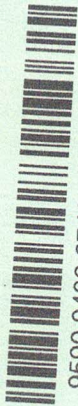

9590 9402 6746 1074 2490 62

2. Art

7021 0950 0002 0368 0748

PS Form 3811, July 2020 PSN 7530-02-000-9053

**COMPLETE THIS SECTION ON DELIVERY**

A. Signature ☒ Agent  
☐ Addressee

B. Received by (Printed Name) C. Date of Delivery

D. Is delivery address different from item 1? ☐ Yes ☐ No  
If YES, enter delivery address below:

3. Service Type  
☐ Adult Signature  
☐ Adult Signature Restricted Delivery  
☒ Certified Mail®  
☐ Certified Mail® Restricted Delivery  
☐ Collect on Delivery  
☐ Collect on Delivery Restricted Delivery  
☐ Priority Mail Express®  
☐ Registered Mail™  
☐ Registered Mail Restricted Delivery  
☐ Signature Confirmation™  
☐ Signature Confirmation Restricted Delivery

Domestic Return Receipt

U.S. Postal Service™

CERTIFIED MAIL® RECEIPT

Domestic Mail Only

For delivery information, visit our website at [www.usps.com](http://www.usps.com)®

OFFICIAL USE

Certified Mail Fee

Extra Services & Fees (check box, add fee as appropriate)

☐ Return Receipt (hardcopy) \$

☐ Return Receipt (electronic) \$

☐ Certified Mail Restricted Delivery \$

☐ Adult Signature Required \$

☐ Adult Signature Restricted Delivery \$

Postage \$

Total Postage and Fees \$

Sent To

SEP Permian LLC

920 Memorial City Way, STE 1000

Houston, TX 77024

Attn: Land Manager

Street and Apt. No., or P.O. Box

City, State, Zip+4®

PS Form 3800, April 2015 PSN 7530-02-000-9047

See Reverse for Instructions

Postmark  
Here



SENDER: COMPLETE THIS SECTION		COMPLETE THIS SECTION ON DELIVERY	
<p>■ Complete items 1, 2, and 3.</p> <p>■ Print your name and address on the reverse so that we can return the card to you.</p> <p>■ Attach this card to the back of the mailpiece, or on the front if space permits.</p> <p>1. Article Addressed to:</p> <p>TR Qil Corporation 3100 Sycamore Road Dekalb, IL 60115 Attn: Land Manager</p>		<p>A. Signature <input type="checkbox"/> Agent <input type="checkbox"/> Addressee</p> <p><b>X</b></p> <p>B. Received by (Printed Name) C. Date of Delivery</p> <p>D. Is delivery address different from item 1? <input type="checkbox"/> Yes <input type="checkbox"/> No if YES, enter delivery address below:</p>	
<p>9590 9402 6746 1074 2490 55</p> <p>2. Article Number (Transfer from service label)</p> <p>7021 0950 0002 0368 0731 (over 3500)</p>		<p>3. Service Type</p> <p><input type="checkbox"/> Adult Signature <input type="checkbox"/> Priority Mail Express®</p> <p><input type="checkbox"/> Adult Signature Restricted Delivery <input type="checkbox"/> Registered Mail™</p> <p><input type="checkbox"/> Certified Mail® <input type="checkbox"/> Registered Mail Restricted Delivery</p> <p><input type="checkbox"/> Certified Mail Restricted Delivery <input type="checkbox"/> Signature Confirmation™</p> <p><input type="checkbox"/> Collect on Delivery <input type="checkbox"/> Signature Confirmation Restricted Delivery</p> <p><input type="checkbox"/> Collect on Delivery Restricted Delivery</p>	
PS Form 3811, July 2020 PSN 7530-02-000-9053		Domestic Return Receipt	

U.S. Postal Service™ CERTIFIED MAIL® RECEIPT Domestic Mail Only	
For delivery information, visit our website at <a href="http://www.usps.com">www.usps.com</a> ®.	
<b>OFFICIAL USE</b>	
Certified Mail Fee	\$
Extra Services & Fees (check box, add fee as appropriate)	\$
<input type="checkbox"/> Return Receipt (hardcopy)	\$
<input type="checkbox"/> Return Receipt (electronic)	\$
<input type="checkbox"/> Certified Mail Restricted Delivery	\$
<input type="checkbox"/> Adult Signature Required	\$
<input type="checkbox"/> Adult Signature Restricted Delivery	\$
Postage	\$
<b>Total Postage and Fees</b>	\$
Sent To	TR Qil Corporation
Street and Apt. No.	3100 Sycamore Road
City, State, Zip+4®	Dekalb, IL 60115
	Attn: Land Manager
PS Form 3800, April 2015 PSN 7530-02-000-9047 See Reverse for Instructions	

7021 0950 0002 0368 0731



**SENDER: COMPLETE THIS SECTION**

■ Complete items 1, 2, and 3.  
 ■ Print your name and address on the reverse so that we can return the card to you.  
 ■ Attach this card to the back of the mailpiece, or on the front if space permits.

1. Article Addressed to:

Bilberry Exploration, Inc.  
 10120 N. W. Freeway, STE 231  
 Houston, TX 77092  
 Attn: Land Manager

2. Article Number (Transfer from carrier label)

7021 0950 0002 0368 0823 (over 9000)

9590 9402 6746 1074 2491 47

3. Service Type

☐ Adult Signature  
☐ Adult Signature Restricted Delivery  
☒ Certified Mail®  
☐ Certified Mail Restricted Delivery  
☐ Collect on Delivery  
☐ Collect on Delivery Restricted Delivery

☐ Priority Mail Express®  
☐ Registered Mail™  
☐ Registered Mail Restricted Delivery  
☐ Signature Confirmation™  
☐ Signature Confirmation Restricted Delivery

4. Is delivery address different from item 1? ☐ Yes ☐ No  
 If YES, enter delivery address below:

**COMPLETE THIS SECTION ON DELIVERY**

A. Signature ☒ Agent ☐ Addressee

B. Received by (Printed Name) C. Date of Delivery

D. Is delivery address different from item 1? ☐ Yes ☐ No  
 If YES, enter delivery address below:

Domestic Return Receipt

**U.S. Postal Service™**  
**CERTIFIED MAIL® RECEIPT**  
 Domestic Mail Only

For delivery information, visit our website at [www.usps.com](http://www.usps.com)®

**OFFICIAL USE**

Certified Mail Fee \$

Extra Services & Fees (check box, add fee as appropriate)

☐ Return Receipt (hardcopy) \$

☐ Return Receipt (electronic) \$

☐ Certified Mail Restricted Delivery \$

☐ Adult Signature Required \$

☐ Adult Signature Restricted Delivery \$

Postage \$

**Total Postage and Fees** \$

Sent To Bilberry Exploration, Inc.  
 10120 N. W. Freeway, STE 231  
 Houston, TX 77092  
 Attn: Land Manager

Street and Apt. No., or PO Box No.

City, State, Zip+4®

PS Form 3811, July 2020 PSN 7530-02-000-9053

PS Form 3800, April 2015 PSN 7530-02-000-9047 See Reverse for Instructions



SENDER: COMPLETE THIS SECTION		COMPLETE THIS SECTION ON DELIVERY	
<p>1. Article Addressed to:</p> <p>Complete items 1, 2, and 3.</p> <p>Print your name and address on the reverse so that we can return the card to you.</p> <p>Attach this card to the back of the mailpiece, or on the front if space permits.</p>		<p>A. Signature</p> <p><input checked="" type="checkbox"/> Agent</p> <p><input type="checkbox"/> Addressee</p> <p>B. Received by (Printed Name)</p> <p>C. Date of Delivery</p> <p>D. Is delivery address different from item 1? <input type="checkbox"/> Yes <input type="checkbox"/> No</p> <p>If YES, enter delivery address below:</p>	
<p>2. Article Addressed to:</p> <p>Seventy-Seven Corporation 6 Desta Drive, STE 3350 Midland, TX 79705 Attn: Permian Land Manager</p> <p>9590 9402 6746 1074 2491 23</p> <p>7021 0950 0002 0368 0809</p> <p>PS Form 3811, July 2020 PSN 7530-02-000-9053</p>		<p>3. Service Type</p> <p><input type="checkbox"/> Adult Signature</p> <p><input type="checkbox"/> Adult Signature Restricted Delivery</p> <p><input checked="" type="checkbox"/> Certified Mail®</p> <p><input type="checkbox"/> Certified Mail Restricted Delivery</p> <p><input type="checkbox"/> Collect on Delivery</p> <p><input type="checkbox"/> Priority Mail Express®</p> <p><input type="checkbox"/> Registered Mail™</p> <p><input type="checkbox"/> Registered Mail Restricted Delivery</p> <p><input type="checkbox"/> Signature Confirmation™</p> <p><input type="checkbox"/> Signature Confirmation Restricted Delivery</p> <p>Domestic Return Receipt</p>	

U.S. Postal Service™ CERTIFIED MAIL® RECEIPT		OFFICIAL USE	
For delivery information, visit our website at <a href="http://www.usps.com">www.usps.com</a> ®		Postmark Here	
Certified Mail Fee		Extra Services & Fees (check box, add fee as appropriate)	
\$		<input type="checkbox"/> Return Receipt (hardcopy)	\$
\$		<input type="checkbox"/> Return Receipt (electronic)	\$
\$		<input type="checkbox"/> Certified Mail Restricted Delivery	\$
\$		<input type="checkbox"/> Adult Signature Required	\$
\$		<input type="checkbox"/> Adult Signature Restricted Delivery	\$
Postage			
\$		Total Postage and Fees	
\$		Sent To	
Seventy-Seven Corporation		Street and Apt. No.,	
6 Desta Drive, STE 3350		City, State, Zip+4®	
Midland, TX 79705		PS Form 3800, April 2015 PSN 7530-02-000-9047	
Attn: Permian Land Manager		See Reverse for Instructions	

# Carlsbad Current Argus.

PART OF THE USA TODAY NETWORK

## Affidavit of Publication

Ad # 0005228033

This is not an invoice

JAMES BRUCE ATTORNEY AT LAW  
POBOX 1056

SANTA FE, NM 87504

I, a legal clerk of the **Carlsbad Current Argus**, a newspaper published daily at the City of Carlsbad, in said county of Eddy, state of New Mexico and of general paid circulation in said county; that the same is a duly qualified newspaper under the laws of the State wherein legal notices and advertisements may be published; that the printed notice attached hereto was published in the regular and entire edition of said newspaper and not in supplement thereof in editions dated as follows:

04/26/2022

  
\_\_\_\_\_  
Legal Clerk

Subscribed and sworn before me this April 26, 2022:

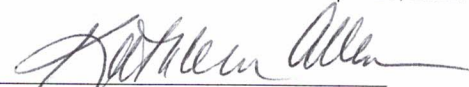
  
\_\_\_\_\_  
State of WI, County of Brown  
NOTARY PUBLIC

  
\_\_\_\_\_  
My commission expires

EXHIBIT

5

KATHLEEN ALLEN  
Notary Public  
State of Wisconsin

Ad # 0005228033  
PO #: 0005228033  
# of Affidavits 1

This is not an invoice



## NOTICE

To: Devon Energy Production Company, L.P., Graine, LLC, TR Oil Corporation, SEP Permian LLC, ConocoPhillips Company, Vladin LLC, EOG Resources, Inc., OXY USA Inc., KMK Energy, LLC (as to all cases); and Seventy-Seven Corporation, COG Operating LLC, and Bilberry Exploration, Inc. (as to Case Nos. 22641 and 22642), or your heirs, devisees, successors, or assigns: Mewbourne Oil Company has filed applications with the New Mexico Oil Conservation Division seeking orders pooling all uncommitted mineral interest owners in the Wolfcamp formation underlying:

(i) Case No. 22641: the N/2NW/4 of Section 33 and the N/2N/2 of Section 32, Township 20 South, Range 28 East, NMPM. The unit will be dedicated to the Overlord 33/32 W0CD Fed. Com. Well No. 1H;

(ii) Case No. 22642: the S/2NW/4 of Section 33 and the S/2N/2 of Section 32, Township 20 South, Range 28 East, NMPM. The unit will be dedicated to the Overlord 33/32 W0FE Fed. Com. Well No. 1H;

(iii) Case No. 22643: the N/2SW/4 of Section 33 and the N/2S/2 of Section 32, Township 20 South, Range 28 East, NMPM. The unit will be dedicated to the Overlord 33/32 W0KL Fed. Com. Well No. 1H; and

(iv) Case No. 22644: the S/2SW/4 of Section 33 and the S/2S/2 of Section 32, Township 20 South, Range 28 East, NMPM. The unit will be dedicated to the Overlord 33/32 W0NM Fed. Com. Well No. 1H.

Also to be considered will be the cost of drilling, completing, and equipping the wells and the allocation of the cost thereof, as well as actual operating costs and charges for supervision, designation of applicant as operator of the wells, and a 200% charge for the risk involved in drilling, completing, and equipping the wells. These matters are scheduled for hearing at 8:15 a.m. on Thursday, May 5, 2022. During the COVID-19 Public Health Emergency, state buildings are closed to the public and the hearing will be conducted remotely. To determine the location of the hearing or to participate in an electronic hearing, go to [emnrd.state.nm.us/OCD/hearings](http://emnrd.state.nm.us/OCD/hearings) or see the instructions posted on the Division's website, <http://emnrd.state.nm.us/OCD/announcements.html>. You are not required to attend this hearing, but as an owner of an interest that may be affected by the applications, you may appear and present testimony. A party appearing in a Division case is required by Division Rules to file a Pre-Hearing Statement no later than Thursday, April 28,

2021. This statement may be filed online with the Division at ocd.hearings@state.nm.us. Failure to appear at that time and become a party of record will preclude you from contesting this matter at a later date. The attorney for applicant is James Bruce, P.O. Box 1056, Santa Fe, New Mexico 87504, jamesbruc@aol.com. The units are located approximately 8-1/2 miles north-northeast of Carlsbad, New Mexico.  
#0005228033, Current Argus, April 26, 2022



# COMPULSORY POOLING APPLICATION CHECKLIST

**ALL INFORMATION IN THE APPLICATION MUST BE SUPPORTED BY SIGNED AFFIDAVITS**

<b>Case:</b>	<b>22644</b>
<b>Date:</b>	<b>November 17, 2022</b>
<b>Applicant</b>	Mewbourne Oil Company
<b>Designated Operator &amp; OGRID (affiliation if applicable)</b>	Mewbourne Oil Company/OGRID No.14744
<b>Applicant's Counsel:</b>	James Bruce
<b>Case Title:</b>	Application of Mewbourne Oil Company for Compulsory Pooling, Eddy County, New Mexico
<b>Entries of Appearance/Intervenors:</b>	Denon Energy Production Co., L.P./Abadie & Schill ConocoPhillips Company/Ocean Munds-Dry & Beth Ryan
<b>Well Family</b>	Overlord Wolfcamp wells
<b>Formation/Pool</b>	
<b>Formation Name(s) or Vertical Extent:</b>	Wolfcamp Formation
<b>Primary Product (Oil or Gas):</b>	Oil
<b>Pooling this vertical extent:</b>	Wolfcamp formation
<b>Pool Name and Pool Code:</b>	Alacran Hills; Upper Wolfcamp (Oil) /Pool Code 98314
<b>Well Location Setback Rules:</b>	Current horizontal well rules
<b>Spacing Unit Size:</b>	Quarter-quarter sections/40 acres
<b>Spacing Unit</b>	
<b>Type (Horizontal/Vertical)</b>	Horizontal
<b>Size (Acres)</b>	240 acres
<b>Building Blocks:</b>	
<b>Orientation:</b>	East - West
<b>Description: TRS/County</b>	S/2SW/4 §33 and S/2S/2 §32-20S-28E, NMPM, Eddy County
<b>Standard Horizontal Well Spacing Unit (Y/N), If No, describe</b>	Yes
<b>Other Situations</b>	
<b>Depth Severance: Y/N. If yes, description</b>	No
<b>Proximity Tracts: If yes, description</b>	
<b>Proximity Defining Well: if yes, description</b>	
<b>Applicant's Ownership in Each Tract</b>	Exhibit 2-B
<b>Well(s)</b>	
<b>Name &amp; API (if assigned), surface and bottom hole location, footages, completion target, orientation, completion status (standard or non-standard)</b>	Overlord 33/32 WONM Fed. Com. Well No. 1H API No. 30-015-Pending SHL: 2610 FSL & 2435 FEL §33 BHL: 660 FSL & 100 FWL §32 FTP: 660 FSL & 2540 FWL §33 LTP: 660 FSL & 100 FWL §32 Wolfcamp /TVD 8956 feet/MD 16959 feet

EXHIBIT

6

Horizontal Well First and Last Take Points	See above	
Completion Target (Formation, TVD and MD)	See above	
<b>AFE Capex and Operating Costs</b>		
Drilling Supervision/Month \$	\$8000	
Production Supervision/Month \$	\$800	
Justification for Supervision Costs	Exhibit 2, page 2	
Requested Risk Charge	Cost + 200%/Exhibit 2, page 2	
<b>Notice of Hearing</b>		
Proposed Notice of Hearing	Exhibit 1	
Proof of Mailed Notice of Hearing (20 days before hearing)	Exhibit 4	
Proof of Published Notice of Hearing (10 days before hearing)	Exhibit 5	
<b>Ownership Determination</b>		
Land Ownership Schematic of the Spacing Unit	Exhibit 2-A	
Tract List (including lease numbers and owners)	Exhibit 2-B	
Pooled Parties (including ownership type)	Exhibit 2-B	
Unlocatable Parties to be Pooled		
Ownership Depth Severance (including percentage above & below)	None	
<b>Joinder</b>		
Sample Copy of Proposal Letter	Exhibit 2-C	
List of Interest Owners (i.e. Exhibit A of JOA)	Exhibit 2-B	
Chronology of Contact with Non-Joined Working Interests	Exhibit 2-C	
Overhead Rates In Proposal Letter		
Cost Estimate to Drill and Complete	Exhibit 2-D	
Cost Estimate to Equip Well	Exhibit 2-D	
Cost Estimate for Production Facilities	Exhibit 2-D	
<b>Geology</b>		
Summary (including special considerations)	Exhibit 3	
Spacing Unit Schematic	Exhibit 2-A	
Gunbarrel/Lateral Trajectory Schematic	Exhibit 3-B	
Well Orientation (with rationale)	Laydown/Exhibit 3	
Target Formation	Wolfcamp	
HSU Cross Section	Exhibit 3-B	
Depth Severance Discussion	Not Applicable	
<b>Forms, Figures and Tables</b>		
C-102	Exhibit 2-A	
Tracts	Exhibits 2-A and 2-B	
Summary of Interests, Unit Recapitulation (Tracts)	Exhibit 2-B	

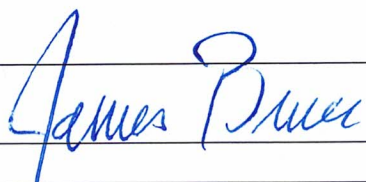

General Location Map (including basin)	Exhibits2-A
Well Bore Location Map	Exhibit 2-A
Structure Contour Map - Subsea Depth	Exhibit 3-A
Cross Section Location Map (including wells)	Exhibits 3-A and 3-B
Cross Section (including Landing Zone)	Exhibit 3-B
<b>Additional Information</b>	
<b>CERTIFICATION: I hereby certify that the information provided in this checklist is complete and accurate.</b>	
<b>Printed Name</b> (Attorney or Party Representative):	James Bruce
<b>Signed Name</b> (Attorney or Party Representative):	
<b>Date:</b>	November 10, 2022