

**STATE OF NEW MEXICO  
ENERGY, MINERALS AND NATURAL RESOURCES DEPARTMENT  
OIL CONSERVATION DIVISION**

**APPLICATION OF MEWBOURNE OIL  
COMPANY FOR COMPULSORY POOLING,  
LEA COUNTY, NEW MEXICO.**

**Case No. 22164**

**NOTICE OF FILING ADDITIONAL EXHIBITS**

Mewbourne Oil Company submits for filing the following:

Exhibit 1, the application with the case number denoted in the heading.

Exhibit 2-A, amended C-102s for the subject wells.

Respectfully submitted,

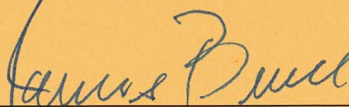

James Bruce  
Post Office Box 1056  
Santa Fe, New Mexico 87504  
(505) 982-2043  
*jamesbruc@aol.com*

Attorney for Mewbourne Oil Company

**BEFORE THE NEW MEXICO OIL CONSERVATION DIVISION****APPLICATION OF MEWBOURNE OIL COMPANY  
FOR COMPULSORY POOLING, LEA COUNTY,  
NEW MEXICO.**Case No. 22164**APPLICATION**

Mewbourne Oil Company applies for an order pooling all uncommitted mineral interest owners in the Bone Spring formation underlying a horizontal spacing unit comprised of the E/2E/2 of Section 18 and the E/2E/2 of Section 19, Township 19 South, Range 33 East, N.M.P.M., Lea County, New Mexico, and in support thereof, states:

1. Applicant is an interest owner in the E/2E/2 of Section 18 and the E/2E/2 of Section 19 (containing 320 acres), and has the right to drill a well or wells thereon.
2. Applicant proposes to drill (a) the Spanish Bay 18/19 B1AP Fed. Com. Well No. 1H, with a first take point in the NE/4NE/4 of 18 and a last take point in the SE/4SE/4 of Section 19, and (b) the Spanish Bay 18/19 B2AP Fed. Com. Well No. 1H, with a first take point in the NE/4NE/4 of 18 and a last take point in the SE/4SE/4 of Section 19.
3. Applicant has in good faith sought to obtain the voluntary joinder of all other mineral interest owners in the E/2E/2 of Section 18 and the E/2E/2 of Section 19 for the purposes set forth herein.
4. Although applicant attempted to obtain voluntary agreements from all mineral interest owners to participate in the drilling of the well or to otherwise commit their interests to the well, certain interest owners have failed or refused to join in dedicating their interests. Therefore, applicant seeks an order pooling all mineral interest owners in the Bone Spring

EXHIBIT |

formation underlying the E/2E/2 of Section 18 and the E/2E/2 of Section 19, pursuant to NMSA 1978 §70-2-17.

5. The pooling of all mineral interests in the Bone Spring formation underlying the E/2E/2 of Section 18 and the E/2E/2 of Section 19 will prevent the drilling of unnecessary wells, prevent waste, and protect correlative rights.

**WHEREFORE**, applicant requests that, after notice and hearing, the Division enter its order:

- A. Pooling all mineral interest owners in the Bone Spring formation (Tonto; Bone Spring, South/Pool Code 59476) underlying the E/2E/2 of Section 18 and the E/2E/2 of Section 19;
- B. Designating applicant as operator of the wells;
- C. Considering the cost of drilling, completing, and equipping the wells, and allocating the cost among the well's working interest owners;
- D. Approving actual operating charges and costs charged for supervision, together with a provision adjusting the rates pursuant to the COPAS accounting procedure; and
- E. Setting a 200% charge for the risk involved in drilling, completing, and equipping the wells in the event a working interest owner elects not to participate in the wells.

Respectfully submitted,

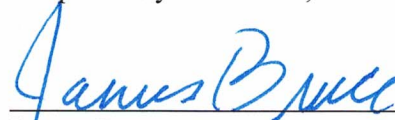

James Bruce  
Post Office Box 1056  
Santa Fe, New Mexico 87504  
(505) 982-2043

Attorney for Mewbourne Oil Company

District I  
1625 N. French Dr., Hobbs, NM 88240  
Phone: (575) 393-6161 Fax: (575) 393-0720  
District II  
811 S. First St., Artesia, NM 88210  
Phone: (575) 748-1283 Fax: (575) 748-9720  
District III  
1000 Rio Brazos Road, Aztec, NM 87410  
Phone: (505) 334-6178 Fax: (505) 334-6170  
District IV  
1220 S. St. Francis Dr., Santa Fe, NM 87505  
Phone: (505) 476-3460 Fax: (505) 476-3462

State of New Mexico  
Energy, Minerals & Natural Resources Department  
OIL CONSERVATION DIVISION  
1220 South St. Francis Dr.  
Santa Fe, NM 87505

Form C-102  
Revised August 1, 2011  
Submit one copy to appropriate  
District Office

☐ AMENDED REPORT

WELL LOCATION AND ACREAGE DEDICATION PLAT

<sup>1</sup> API Number <b>30.025-Pending</b>	<sup>2</sup> Pool Code <b>59476</b>	<sup>3</sup> Pool Name <b>Tonto, Bone Spring, Santa</b>
<sup>4</sup> Property Code	<sup>5</sup> Property Name <b>SPANISH BAY 18/19 B1AP FED COM</b>	<sup>6</sup> Well Number <b>1H</b>
<sup>7</sup> GRID NO. <b>14744</b>	<sup>8</sup> Operator Name <b>MEWBOURNE OIL COMPANY</b>	<sup>9</sup> Elevation <b>3649'</b>

<sup>10</sup> Surface Location

UL or lot no.	Section	Township	Range	Lot Idn	Feet from the	North/South line	Feet From the	East/West line	County
<b>A</b>	<b>18</b>	<b>19S</b>	<b>33E</b>		<b>205</b>	<b>NORTH</b>	<b>1170</b>	<b>EAST</b>	<b>LEA</b>

<sup>11</sup> Bottom Hole Location If Different From Surface

UL or lot no.	Section	Township	Range	Lot Idn	Feet from the	North/South line	Feet from the	East/West line	County
<b>P</b>	<b>19</b>	<b>19S</b>	<b>33E</b>		<b>100</b>	<b>SOUTH</b>	<b>500</b>	<b>EAST</b>	<b>LEA</b>

<sup>12</sup> Dedicated Acres <b>320</b>	<sup>13</sup> Joint or Infill	<sup>14</sup> Consolidation Code	<sup>15</sup> Order No.
---	-------------------------------	----------------------------------	-------------------------

No allowable will be assigned to this completion until all interest have been consolidated or a non-standard unit has been approved by the division.

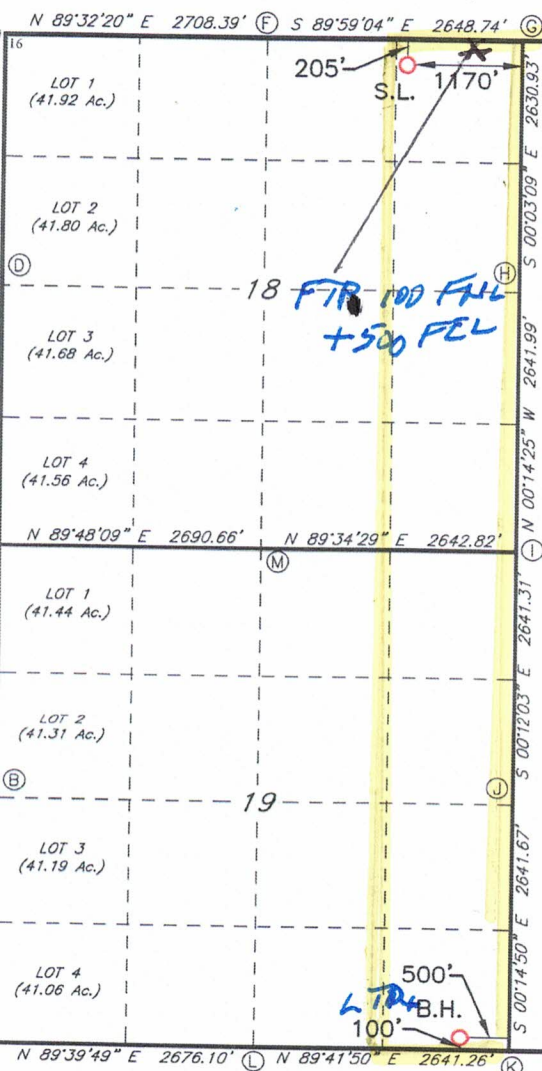

**GEODETIC DATA**  
NAD 83 GRID - NM EAST  
**SURFACE LOCATION (SL)**  
N: 606989.3 - E: 736973.6  
LAT: 32.6669941° N  
LONG: 103.6975849° W  
**BOTTOM HOLE**  
N: 596717.7 - E: 737677.0  
LAT: 32.6388054° N  
LONG: 103.6954994° W  
**CORNER DATA**  
NAD 83 GRID - NM EAST  
A: FOUND BRASS CAP "1912"  
N: 596590.7 - E: 732861.2  
B: FOUND BRASS CAP "1912"  
N: 599231.6 - E: 732842.7  
C: FOUND BRASS CAP "1912"  
N: 601873.3 - E: 732824.4  
D: FOUND BRASS CAP "1912"  
N: 604512.0 - E: 732806.5  
E: FOUND BRASS CAP "1912"  
N: 607152.9 - E: 732787.3  
F: FOUND BRASS CAP "1912"  
N: 607174.7 - E: 735495.0  
G: FOUND BRASS CAP "1912"  
N: 607174.0 - E: 738143.2  
H: FOUND BRASS CAP "1912"  
N: 604543.6 - E: 738145.6  
I: FOUND BRASS CAP "1912"  
N: 601902.2 - E: 738156.7  
J: FOUND BRASS CAP "1912"  
N: 599261.5 - E: 738165.9  
K: FOUND BRASS CAP "1912"  
N: 596620.4 - E: 738177.3  
L: FOUND BRASS CAP "1912"  
N: 596606.4 - E: 735536.7  
M: FOUND BRASS CAP "1912"  
N: 601882.6 - E: 735514.5

EXHIBIT 2-A

location pursuant to a contract with an owner of such a mineral or working interest, or to a voluntary pooling agreement or a compulsory pooling order heretofore entered by the division.

Signature \_\_\_\_\_ Date \_\_\_\_\_

Printed Name \_\_\_\_\_

E-mail Address \_\_\_\_\_

**18 SURVEYOR CERTIFICATION**

I hereby certify that the well location shown on this plat was plotted from field notes of actual surveys made by me or under my supervision, and that the same is true and correct to the best of my belief.

**02/10/2023**

Date of Survey

Signature and Seal of Professional Surveyor

**19680**

Certificate Number

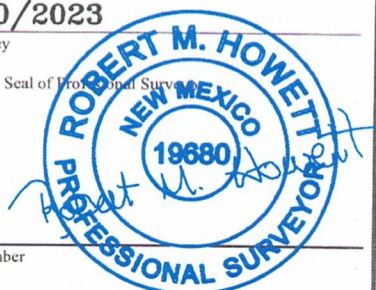

Job No.: LS23020149

Form C-102

Revised August 1, 2011

Submit one copy to appropriate

District Office

☐ AMENDED REPORTState of New Mexico  
Energy, Minerals & Natural Resources Department  
OIL CONSERVATION DIVISION  
1220 South St. Francis Dr.  
Santa Fe, NM 87505

## WELL LOCATION AND ACREAGE DEDICATION PLAT

1 API Number <b>30.025. Pending</b>	2 Pool Code <b>59476</b>	3 Pool Name <b>Tanto; Bone Spring, South</b>
4 Property Code	5 Property Name <b>SPANISH BAY 18/19 B2AP FED COM</b>	6 Well Number <b>1H</b>
7 GRID NO. <b>14774</b>	8 Operator Name <b>MEWBOURNE OIL COMPANY</b>	9 Elevation <b>3649'</b>

## 10 Surface Location

UL or lot no.	Section	Township	Range	Lot Idn	Feet from the	North/South line	Feet From the	East/West line	County
<b>A</b>	<b>18</b>	<b>19S</b>	<b>33E</b>		<b>205</b>	<b>NORTH</b>	<b>1200</b>	<b>EAST</b>	<b>LEA</b>

## 11 Bottom Hole Location If Different From Surface

UL or lot no.	Section	Township	Range	Lot Idn	Feet from the	North/South line	Feet from the	East/West line	County
<b>P</b>	<b>19</b>	<b>19S</b>	<b>33E</b>		<b>100</b>	<b>SOUTH</b>	<b>500</b>	<b>EAST</b>	<b>LEA</b>

12 Dedicated Acres <b>320</b>	13 Joint or Infill	14 Consolidation Code	15 Order No.
----------------------------------	--------------------	-----------------------	--------------

No allowable will be assigned to this completion until all interest have been consolidated or a non-standard unit has been approved by the division.

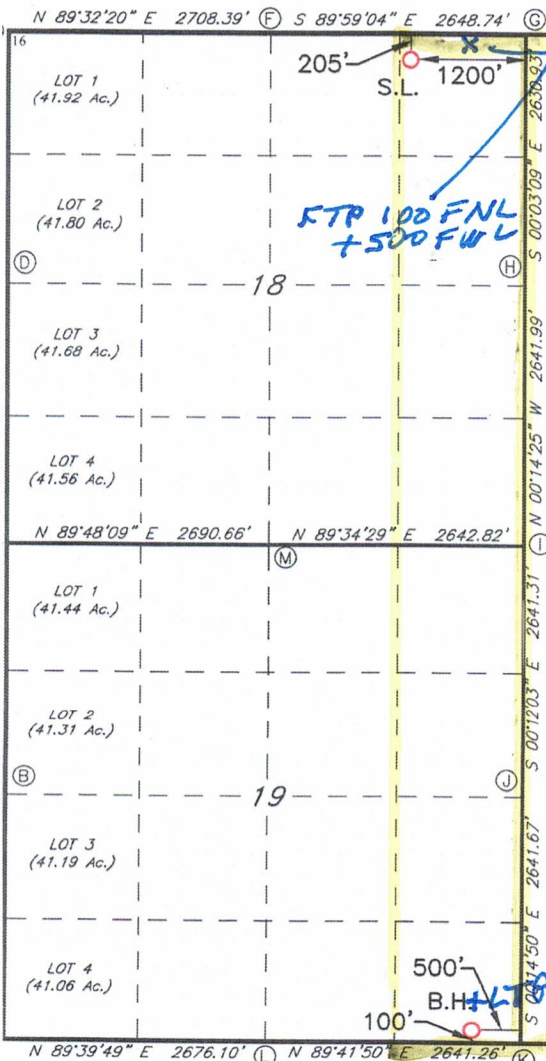

**GEODETIC DATA**  
NAD 83 GRID - NM EAST

**SURFACE LOCATION (SL)**  
N: 606969.4 - E: 736943.6

LAT: 32.6669946° N  
LONG: 103.6976824° W

**BOTTOM HOLE**  
N: 596717.7 - E: 737677.0

LAT: 32.6388054° N  
LONG: 103.6954994° W

**CORNER DATA**  
NAD 83 GRID - NM EAST

A: FOUND BRASS CAP "1912"  
N: 596590.7 - E: 732861.2

B: FOUND BRASS CAP "1912"  
N: 599231.6 - E: 732842.7

C: FOUND BRASS CAP "1912"  
N: 601873.3 - E: 732824.4

D: FOUND BRASS CAP "1912"  
N: 604512.0 - E: 732806.5

E: FOUND BRASS CAP "1912"  
N: 607152.9 - E: 732787.3

F: FOUND BRASS CAP "1912"  
N: 607174.7 - E: 735495.0

G: FOUND BRASS CAP "1912"  
N: 607174.0 - E: 738143.2

H: FOUND BRASS CAP "1912"  
N: 604543.6 - E: 738145.6

I: FOUND BRASS CAP "1912"  
N: 601902.2 - E: 738156.7

J: FOUND BRASS CAP "1912"  
N: 599261.5 - E: 738165.9

K: FOUND BRASS CAP "1912"  
N: 596620.4 - E: 738177.3

L: FOUND BRASS CAP "1912"  
N: 596606.4 - E: 735536.7

M: FOUND BRASS CAP "1912"  
N: 601882.6 - E: 735514.5

## 17 OPERATOR CERTIFICATION

I hereby certify that the information contained herein is true and complete to the best of my knowledge and belief, and that this organization either owns a working interest or unleased mineral interest in the land including the proposed bottom hole location or has a right to drill this well at this location pursuant to a contract with an owner of such a mineral or working interest, or to a voluntary pooling agreement or a compulsory pooling order heretofore entered by the division.

Signature

Date

Printed Name

E-mail Address

## 18 SURVEYOR CERTIFICATION

I hereby certify that the well location shown on this plat was plotted from field notes of actual surveys made by me or under my supervision, and that the same is true and correct to the best of my belief.

**02/10/2023**

Date of Survey

Signature and Seal of Professional Surveyor

**19680**

Certificate Number

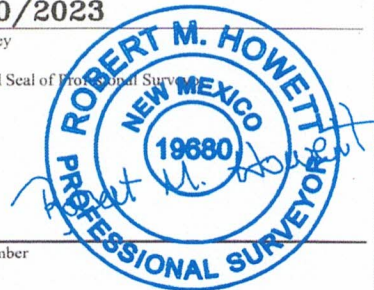

Job No.: LS23020151