

**STATE OF NEW MEXICO
ENERGY, MINERALS AND NATURAL RESOURCES DEPARTMENT
OIL CONSERVATION DIVISION**

**APPLICATION OF MEWBOURNE OIL
COMPANY FOR COMPULSORY POOLING,
ETC., EDDY COUNTY, NEW MEXICO.**

Case No. 23446

NOTICE OF FILING ADDITIONAL EXHIBITS

Mewbourne Oil Company submits for filing the following:

Exhibit 1, the application, which includes acreage and pool/pool code information.

A portion of Exhibit 2-A, the C-102s.

Exhibit 4, the statement of certified notice.

Exhibit 5, the affidavit of publication.

Exhibit 6, the pooling checklist.

Exhibit 7, the certified notice spreadsheet.

Respectfully submitted,

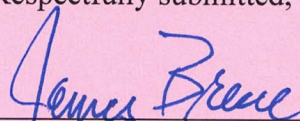

James Bruce
Post Office Box 1056
Santa Fe, New Mexico 87504
(505) 982-2043
jamesbruc@aol.com

Attorney for Mewbourne Oil Company

BEFORE THE NEW MEXICO OIL CONSERVATION DIVISION**APPLICATION OF MEWBOURNE OIL COMPANY
FOR COMPULSORY POOLING AND APPROVAL
OF A NON-STANDARD SPACING AND PRORATION
UNIT, EDDY COUNTY, NEW MEXICO.**Case No. 23446**APPLICATION**

Mewbourne Oil Company applies for an order pooling all uncommitted mineral interest owners in the Bone Spring formation underlying a horizontal spacing unit comprised of the NW/4 of Section 14 and the W/2 of Section 11, Township 26 South, Range 29 East, N.M.P.M., Eddy County, New Mexico, and approval of a non-standard spacing and proration unit, and in support thereof, states:

1. Applicant is an interest owner in the NW/4 of Section 14 and the W/2 of Section 11 of Section 14 (containing 480 acres), and has the right to drill a well or wells thereon.

2. Applicant proposes to drill the following wells to depths sufficient to test the Bone Spring formation:

(a) the Fuller 14/11 B2ED Fed. Com. Well No. 1H, with a first take point in the SW/4NW/4 of Section 14 and a last take point in the NW/4NW/4 of Section 11; and

(b) the Fuller 14/11 B2FC Fed. Com. Well No. 2H, with a first take point in the SE/4NW/4 of Section 14 and a last take point in the NE/4NW/4 of Section 11.

The well unit will be non-standard.

3. Applicant has in good faith sought to obtain the voluntary joinder of all other mineral interest owners in the NW/4 of Section 14 and the W/2 of Section 11 the purposes set forth herein.

Revised
EXHIBIT 1

4. Although applicant attempted to obtain voluntary agreements from all mineral interest owners to participate in the drilling of the wells or to otherwise commit their interests to the wells, certain interest owners have failed or refused to join in dedicating their interests. Therefore, applicant seeks an order pooling all uncommitted mineral interest owners in the Bone Spring formation underlying the NW/4 of Section 14 and the W/2 of Section 11 pursuant to NMSA 1978 §70-2-17.

5. The pooling of all uncommitted mineral interest owners in the Bone Spring formation underlying NW/4 of Section 14 and the W/2 of Section 11, and approval of the non-standard well unit, will prevent the drilling of unnecessary wells, prevent waste, and protect correlative rights.

WHEREFORE, applicant requests that, after notice and hearing, the Division enter its order:

- A. Pooling all uncommitted mineral interest owners in the Bone Spring formation (Corral Canyon; Bone Spring, South/Pool Code 13354) underlying the NW/4 of Section 14 and the W/2 of Section 11;
- B. Approving the non-standard spacing and proration unit
- C. Designating applicant as operator of the wells;
- D. Considering the cost of drilling, completing, testing, and equipping the wells, and allocating the cost among the wells' working interest owners;
- E. Approving actual operating charges and costs charged for supervision, together with a provision adjusting the rates pursuant to the COPAS accounting procedure; and

F. Setting a 200% charge for the risk involved in drilling, completing, testing, and equipping the wells in the event a working interest owner elects not to participate in the wells.

Respectfully submitted,



James Bruce
Post Office Box 1056
Santa Fe, New Mexico 87504
(505) 982-2043

Attorney for Mewbourne Oil Company

Application of Mewbourne Oil Company for compulsory pooling and approval of a non-standard spacing and proration unit, Eddy County, New Mexico. Mewbourne Oil Company seeks an order pooling all uncommitted mineral interest owners in the Bone Spring formation underlying a horizontal well unit comprised of the NW/4 of Section 14 and the W/2 of Section 11, Township 26 South, Range 29 East, NMPM. The unit will be dedicated to: (a) the Fuller 14/11 B2ED Fed. Com. Well No. 1H, with a first take point in the SW/4NW/4 of Section 14 and a last take point in the NW/4NW/4 of Section 11; and (b) the Fuller 14/11 B2FC Fed. Com. Well No. 2H, with a first take point in the SE/4NW/4 of Section 14 and a last take point in the NE/4NW/4 of Section 11. The well unit will be non-standard. Also to be considered will be the cost of drilling, completing, testing, and equipping the wells and the allocation of the cost thereof, as well as actual operating costs and charges for supervision, designation of applicant as operator of the well, and a 200% charge for the risk involved in drilling, completing, testing, and completing the wells. The unit is located approximately 14 miles southeast of Malaga, New Mexico.

District I
1625 N. French Dr., Hobbs, NM 88240
Phone: (575) 393-6161 Fax: (575) 393-0720
District II
811 S. First St., Artesia, NM 88210
Phone: (575) 748-1283 Fax: (575) 748-9720
District III
1000 Rio Brazos Road, Aztec, NM 87410
Phone: (505) 334-6178 Fax: (505) 334-6170
District IV
1220 S. St. Francis Dr., Santa Fe, NM 87505
Phone: (505) 476-3460 Fax: (505) 476-3462

State of New Mexico
Energy, Minerals & Natural Resources Department
OIL CONSERVATION DIVISION
1220 South St. Francis Dr.
Santa Fe, NM 87505

Form C-102
Revised August 1, 2011
Submit one copy to appropriate
District Office

☐ AMENDED REPORT

WELL LOCATION AND ACREAGE DEDICATION PLAT

¹ API Number 30-015-53450	² Pool Code 13354	³ Pool Name CORRAL CANYON; BONE SPRING, SOUTH
⁴ Property Code 319919	⁵ Property Name FULLER 14/11 B2ED FED COM	
⁷ OGRID NO. 14744	⁸ Operator Name MEWBOURNE OIL COMPANY	⁶ Well Number 1H
		⁹ Elevation 2940'

¹⁰ Surface Location

UL or lot no. E	Section 14	Township 26S	Range 29E	Lot Idn	Feet from the 2520	North/South line NORTH	Feet From the 710	East/West line WEST	County EDDY
---------------------------	----------------------	------------------------	---------------------	---------	------------------------------	----------------------------------	-----------------------------	-------------------------------	-----------------------

¹¹ Bottom Hole Location If Different From Surface

UL or lot no. D	Section 11	Township 26S	Range 29E	Lot Idn	Feet from the 100	North/South line NORTH	Feet from the 330	East/West line WEST	County EDDY
---------------------------	----------------------	------------------------	---------------------	---------	-----------------------------	----------------------------------	-----------------------------	-------------------------------	-----------------------

¹² Dedicated Acres 240	¹³ Joint or Infill	¹⁴ Consolidation Code	¹⁵ Order No.
---	-------------------------------	----------------------------------	-------------------------

No allowable will be assigned to this completion until all interest have been consolidated or a non-s

EXHIBIT **2-A**

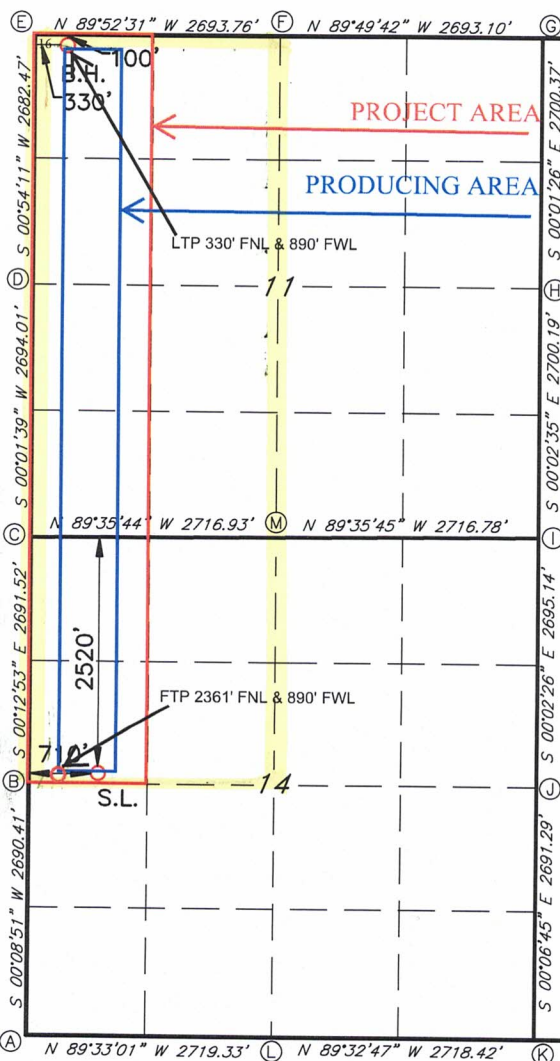

GEODETIC DATA
NAD 83 GRID - NM EAST
SURFACE LOCATION
N: 379395.7 - E: 656776.4
LAT: 32.0424913° N
LONG: 103.9607648° W
BOTTOM HOLE
N: 387195.0 - E: 656428.9
LAT: 32.0639343° N
LONG: 103.9617997° W
CORNER DATA
NAD 83 GRID - NM EAST
A: FOUND BRASS CAP "1940"
N: 376539.9 - E: 656060.1
B: FOUND BRASS CAP "1940"
N: 379229.8 - E: 656067.0
C: FOUND BRASS CAP "1940"
N: 381920.7 - E: 656056.9
D: FOUND BRASS CAP "1940"
N: 384614.1 - E: 656058.2
E: CALCULATED CORNER
N: 387295.7 - E: 656100.5
F: FOUND BRASS CAP "1940"
N: 387289.8 - E: 658793.7
G: FOUND BRASS CAP "1940"
N: 387281.8 - E: 661486.2
H: FOUND BRASS CAP "1940"
N: 384582.0 - E: 661487.3
I: FOUND BRASS CAP "1940"
N: 381882.4 - E: 661489.4
J: FOUND BRASS CAP "1940"
N: 379187.8 - E: 661491.3
K: FOUND BRASS CAP "1940"
N: 376497.1 - E: 661496.5
L: FOUND BRASS CAP "1940"
N: 376518.6 - E: 658778.8
M: FOUND BRASS CAP "1940"
N: 381901.5 - E: 658773.2

OPERATOR CERTIFICATION
I hereby certify that the information contained herein is true and complete to the best of my knowledge and belief, and that this organization either owns a working interest or unleased mineral interest in the land including the proposed bottom hole location or has a right to drill this well at this location pursuant to a contract with an owner of such a mineral or working interest, or to a voluntary pooling agreement or a compulsory pooling order heretofore entered by the division.
Bradley Bishop 11/10/21
Signature Date
BRADLEY BISHOP
Printed Name
BBISHOP@MEWBOURNE.COM
E-mail Address

18 SURVEYOR CERTIFICATION
I hereby certify that the well location shown on this plat was plotted from field notes of actual surveys made by me or under my supervision, and that the same is true and correct to the best of my belief.
08/02/2021
Date of Survey
Signature and Seal of Professional Surveyor
19680
Certificate Number



Job No: LS21080792

District I
1625 N. French Dr., Hobbs, NM 88240
Phone: (575) 393-6161 Fax: (575) 393-0720
District II
811 S. First St., Artesia, NM 88210
Phone: (575) 748-1283 Fax: (575) 748-9720
District III
1000 Rio Brazos Road, Aztec, NM 87410
Phone: (505) 334-6178 Fax: (505) 334-6170
District IV
1220 S. St. Francis Dr., Santa Fe, NM 87505
Phone: (505) 476-3460 Fax: (505) 476-3462

State of New Mexico
Energy, Minerals & Natural Resources Department
OIL CONSERVATION DIVISION
1220 South St. Francis Dr.
Santa Fe, NM 87505

Form C-102
Revised August 1, 2011
Submit one copy to appropriate
District Office

☐ AMENDED REPORT

WELL LOCATION AND ACREAGE DEDICATION PLAT

¹ API Number 30-015-53423	² Pool Code 13354	³ Pool Name CORRAL CANYON; BONE SPRING, SOUTH
⁴ Property Code 333798	⁵ Property Name FULLER 14/11 B2FC FED COM	
⁷ OGRID NO. 14744	⁸ Operator Name MEWBOURNE OIL COMPANY	⁶ Well Number 1H
		⁹ Elevation 2941'

¹⁰ Surface Location

UL or lot no. E	Section 14	Township 26S	Range 29E	Lot Idn	Feet from the 2540	North/South line NORTH	Feet From the 710	East/West line WEST	County EDDY
---------------------------	----------------------	------------------------	---------------------	---------	------------------------------	----------------------------------	-----------------------------	-------------------------------	-----------------------

¹¹ Bottom Hole Location If Different From Surface

UL or lot no. C	Section 11	Township 26S	Range 29E	Lot Idn	Feet from the 100	North/South line NORTH	Feet from the 1800	East/West line WEST	County EDDY
---------------------------	----------------------	------------------------	---------------------	---------	-----------------------------	----------------------------------	------------------------------	-------------------------------	-----------------------

¹² Dedicated Acres 240	¹³ Joint or Infill	¹⁴ Consolidation Code	¹⁵ Order No.
---	-------------------------------	----------------------------------	-------------------------

No allowable will be assigned to this completion until all interest have been consolidated or a non-standard unit has been approved by the division.

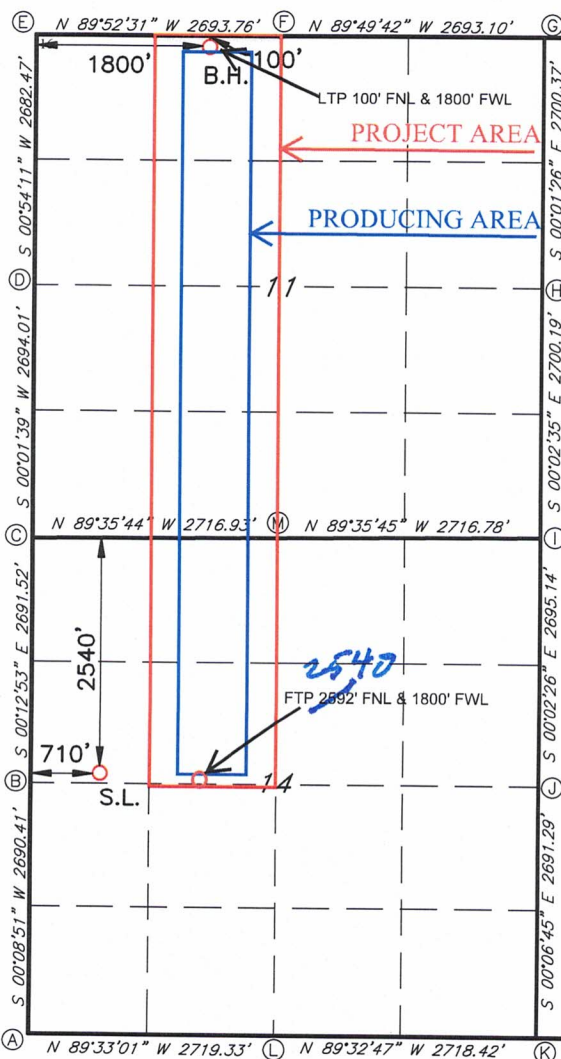

GEODETIC DATA
NAD 83 GRID - NM EAST
SURFACE LOCATION
N: 379375.7 - E: 656776.4
LAT: 32.0424363° N
LONG: 103.9607649° W
BOTTOM HOLE
N: 387191.8 - E: 657898.5
LAT: 32.0639115° N
LONG: 103.9570554° W
CORNER DATA
NAD 83 GRID - NM EAST
A: FOUND BRASS CAP "1940"
N: 376539.9 - E: 656060.1
B: FOUND BRASS CAP "1940"
N: 379229.8 - E: 656067.0
C: FOUND BRASS CAP "1940"
N: 381920.7 - E: 656056.9
D: FOUND BRASS CAP "1940"
N: 384614.1 - E: 656058.2
E: CALCULATED CORNER
N: 387295.7 - E: 656100.5
F: FOUND BRASS CAP "1940"
N: 387289.8 - E: 658793.7
G: FOUND BRASS CAP "1940"
N: 387281.8 - E: 661486.2
H: FOUND BRASS CAP "1940"
N: 384582.0 - E: 661487.3
I: FOUND BRASS CAP "1940"
N: 381882.4 - E: 661489.4
J: FOUND BRASS CAP "1940"
N: 379187.8 - E: 661491.3
K: FOUND BRASS CAP "1940"
N: 376497.1 - E: 661496.5
L: FOUND BRASS CAP "1940"
N: 376518.6 - E: 658778.8
M: FOUND BRASS CAP "1940"
N: 381901.5 - E: 658773.2

¹⁷ OPERATOR CERTIFICATION

I hereby certify that the information contained herein is true and complete to the best of my knowledge and belief, and that this organization either owns a working interest or unleased mineral interest in the land including the proposed bottom hole location or has a right to drill this well at this location pursuant to a contract with an owner of such a mineral or working interest, or to a voluntary pooling agreement or a compulsory pooling order heretofore entered by the division.

Signature *Bradley Bishop* Date **11/10/21**
BRADLEY BISHOP

Printed Name
BBISHOP@MEWBOURNE.COM
E-mail Address

¹⁸ SURVEYOR CERTIFICATION

I hereby certify that the well location shown on this plat was plotted from field notes of actual surveys made by me or under my supervision, and that the same is true and correct to the best of my belief.

08/02/2021

Date of Survey

Signature and Seal of Professional Surveyor

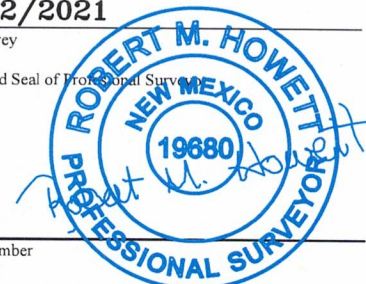

19680
Certificate Number

Job No: LS21080793

**STATE OF NEW MEXICO
ENERGY, MINERALS AND NATURAL RESOURCES DEPARTMENT
OIL CONSERVATION DIVISION**

**APPLICATION OF MEWBOURNE OIL
COMPANY FOR COMPULSORY POOLING
AND APPROVAL OF A NON-STANDARD
SPACING AND PRORATION UNIT,
EDDY COUNTY, NEW MEXICO.**

Case No. 23446

SELF-AFFIRMED STATEMENT OF NOTICE

COUNTY OF SANTA FE)
) ss.
STATE OF NEW MEXICO)

James Bruce deposes and states:

1. I am over the age of 18, and have personal knowledge of the matters stated herein.
2. I am an attorney for Mewbourne Oil Company.
3. Mewbourne Oil Company has conducted a good faith, diligent effort to find the names and correct addresses of the interest owners entitled to receive notice of the application filed herein.
4. Notice of the application was provided to the interest owners, at their last known addresses, by certified mail. Copies of the notice letters and certified return receipts are submitted as Attachments A and B.
5. Applicant has complied with the notice provisions of Division Rules.
6. I understand that this Self-Affirmed Statement will be used as written testimony in this case. I affirm that my testimony in paragraphs 1 through 5 above is true and correct and is made under penalty of perjury under the laws of the State of New Mexico. My testimony is made as of the date handwritten next to my signature below.

Date: 6/30/23

James Bruce
James Bruce

EXHIBIT 4

JAMES BRUCE
ATTORNEY AT LAW

POST OFFICE BOX 1056
SANTA FE, NEW MEXICO 87504

369 MONTEZUMA, NO. 213
SANTA FE, NEW MEXICO 87501

(505) 982-2043 (Phone)
(505) 660-6612 (Cell)
(505) 982-2151 (Fax)

jamesbruc@aol.com

March 16, 2023

CERTIFIED MAIL - RETURN RECEIPT REQUESTED

To: Persons on Exhibit A

Ladies and gentlemen:

Enclosed are copies of two applications filed with the New Mexico Oil Conservation Division by Mewbourne Oil Company, seeking the relief set forth below:

(i) Case No. 23445: Mewbourne Oil Company seeks an order pooling all uncommitted mineral interest owners in the Wolfcamp formation underlying a horizontal spacing unit comprised of the NW/4 of Section 14 and the W/2 of Section 11, Township 26 South, Range 29 East, NMPM. The unit will be dedicated to: (a) the Fuller 14/11 W1ED Fed. Com. Well No. 1H, with a first take point in the SW/4NW/4 of Section 14 and a last take point in the NW/4NW/4 of Section 11; (b) the Fuller 14/11 W1ED Fed. Com. Well No. 2H, with a first take point in the SW/4NW/4 of Section 14 and a last take point in the NW/4NW/4 of Section 11; (c) the Fuller 14/11 W1FC Fed. Com. Well No. 1H, with a first take point in the SE/4NW/4 of Section 14 and a last take point in the NE/4NW/4 of Section 11; and (d) the Fuller 14/11 W1FC Fed. Com. Well No. 2H, with a first take point in the SE/4NW/4 of Section 14 and a last take point in the NE/4NW/4 of Section 11. The first and last take points of the wells will be 100 feet from the end lines of the well unit, and applicant requests approval of the unorthodox well locations; and

(ii) Case No. 23446: Mewbourne Oil Company seeks an order pooling all uncommitted mineral interest owners in the Bone Spring formation underlying a non-standard horizontal spacing unit comprised of the Bone Spring formation underlying a horizontal well unit comprised of the NW/4 of Section 14 and the W/2 of Section 11, Township 26 South, Range 29 East, NMPM. The unit will be dedicated to: (a) the Fuller 14/11 B2ED Fed. Com. Well No. 1H, with a first take point in the SW/4NW/4 of Section 14 and a last take point in the NW/4NW/4 of Section 11; and (b) the Fuller 14/11 B2FC Fed. Com. Well No. 2H, with a first take point in the SE/4NW/4 of Section 14 and a last take point in the NE/4NW/4 of Section 11. Applicant also requests approval of the non-standard unit.

ATTACHMENT

A

Also to be considered will be the cost of drilling, completing, testing, and equipping the wells and the allocation of the cost thereof, as well as actual operating costs and charges for supervision, designation of applicant as operator of the wells, and a 200% charge for the risk involved in drilling, completing, testing, and equipping the wells.

These matters are scheduled for hearing at 8:15 a.m. on Thursday, April 6, 2023. During the current circumstances, state buildings are closed to the public and the hearing will be conducted remotely. To view the hearing docket and to determine how to participate in an electronic hearing, go to <https://www.emnrd.nm.gov/ocd/hearing-info/>, or contact Marlene Salvidrez at Marlene.Salvidrez@emnrd.nm.gov. You are not required to attend this hearing, but as an owner of an interest who may be affected by the applications, you may appear and present testimony. Failure to appear at that time and become a party of record will preclude you from contesting these matters at a later date. A party appearing in a Division case is required by Division Rules to file a Pre-Hearing Statement no later than five business days before the hearing date. This statement may be filed online with the Division at ocd.hearings@emnrd.nm.gov, and should include: The name of the party and his or her attorney; a concise statement of the case; the name(s) of the witness(es) the party will call to testify at the hearing; the approximate time the party will need to present his or her case; and identification of any procedural matters that need to be resolved prior to the hearing. The Pre-Hearing Statement must also be provided to the undersigned.

Very truly yours,

James Bruce

Attorney for Mewbourne Oil Company

EXHIBIT A

Working Interest Owners

Nu-Energy Oil & Gas, Inc.
Address unknown

Carbon Techs Energy, Inc.
P.O. Box 4548
Greensboro, North Carolina 27404

Record Title Owners

John F. Green
43 Haight Ave
Poughkeepsie, NY 12603

Exco Resources, Inc.
12377 Merit Dr., Suite 1700
Dallas, Texas 75251-2256
Attn: Joshua Raley

RKC, Inc. and
Vivian M. Kral
7500 Arapahoe Road, Suite 380
Centennial, Colorado 80112
Attn: Anthony Kochevor

K.P. Kauffman Company, Inc.
Attn: Land Manager
1675 Broadway #2800
Denver, CO 80202

Offsets to Non-Standard Unit

COG Operating LLC
600 W. Illinois Ave.
Midland, TX 79701
Attn: Baylor Mitchell

**U.S. Postal Service™
CERTIFIED MAIL® RECEIPT**
Domestic Mail Only

For delivery information, visit our website at www.usps.com®.

OFFICIAL USE

Certified Mail Fee \$

Extra Services & Fees (check box, add fee as appropriate)

☐ Return Receipt (hardcopy) \$

☐ Return Receipt (electronic) \$

☐ Certified Mail Restricted Delivery \$

☐ Adult Signature Required \$

☐ Adult Signature Restricted Delivery \$

Postage Here \$

Total Postage and Fees \$

Sent To Exco Resources, Inc.
12377 Merit Dr., Suite 1700
Dallas, Texas 75251-2256
Attn: Joshua Raley

Street and Apt. No., or PO Box No.
City, State, Zip+4®

PS Form 3800, April 2015 PSN 7530-02-000-9047 See Reverse for Instructions

9299 4950 2000 0560 T202

SENDER: COMPLETE THIS SECTION

■ Complete items 1, 2, and 3.
■ Print your name and address on the reverse so that we can return the card to you.
■ Attach this card to the back of the mailpiece, or on the front if space permits.

1. Article Addressed to:

RKC, Inc. and
Vivian M. Kral
7500 Arapahoe Road, Suite 380
Centennial, Colorado 80112
Attn: Anthony Kochevov

2. Article Number (Transfer from)

7021 0950 0002 0364 6676

PS Form 3811, July 2020 PSN 7530-02-000-9053

COMPLETE THIS SECTION ON DELIVERY

A. Signature [Signature] ☒ Agent ☐ Addressee

B. Received by (Printed Name) _____ C. Date of Delivery _____

D. Is delivery address different from item 1? ☐ Yes ☐ No
If YES, enter delivery address below:

3. Service Type

☐ Priority Mail Express®
☐ Registered Mail™
☐ Registered Mail Restricted Delivery
☒ Certified Mail®
☐ Signature Confirmation™
☐ Signature Confirmation Restricted Delivery

☐ Insured Mail (over \$500)

Domestic Return Receipt

SENDER: COMPLETE THIS SECTION

■ Complete items 1, 2, and 3.
■ Print your name and address on the reverse so that we can return the card to you.
■ Attach this card to the back of the mailpiece, or on the front if space permits.

1. Article Addressed to:

Exco Resources, Inc.
12377 Merit Dr., Suite 1700
Dallas, Texas 75251-2256
Attn: Joshua Raley

2. Article No.

7021 0950 0002 0364 6683

PS Form 3811, July 2020 PSN 7530-02-000-9053

COMPLETE THIS SECTION ON DELIVERY

A. Signature [Signature] ☒ Agent ☐ Addressee

B. Received by (Printed Name) J. Allen C. Date of Delivery 3/27/23

D. Is delivery address different from item 1? ☐ Yes ☐ No
If YES, enter delivery address below:

3. Service Type

☐ Priority Mail Express®
☐ Registered Mail™
☐ Registered Mail Restricted Delivery
☒ Certified Mail®
☐ Signature Confirmation™
☐ Signature Confirmation Restricted Delivery

☐ Collect on Delivery

Domestic Return Receipt

9299 4950 2000 0560 T202

**U.S. Postal Service™
CERTIFIED MAIL® RECEIPT**
Domestic Mail Only

For delivery information, visit our website at www.usps.com®.

OFFICIAL USE

Certified Mail Fee \$

Extra Services & Fees (check box, add fee as appropriate)

☐ Return Receipt (hardcopy) \$

☐ Return Receipt (electronic) \$

☐ Certified Mail Restricted Delivery \$

☐ Adult Signature Required \$

☐ Adult Signature Restricted Delivery \$

Postage Here \$

Total Postage and Fees \$

Sent To RKC, Inc. and
Vivian M. Kral
7500 Arapahoe Road, Suite 380
Centennial, Colorado 80112
Attn: Anthony Kochevov

Street and Apt. No., or PO Box No.
City, State, Zip+4®

PS Form 3800, April 2015 PSN 7530-02-000-9047 See Reverse for Instructions

SENDER: COMPLETE THIS SECTION

■ Complete items 1, 2, and 3.
 ■ Print your name and address on the reverse so that we can return the card to you.
 ■ Attach this card to the back of the mailpiece, or on the front if space permits.

1. Article Addressed to:

COG Operating LLC
 600 W. Illinois Ave.
 Midland, TX 79701
 Attn: Baylor Mitchell

9590 9402 7543 2098 9326 28

2. Article Number (Transfer from container label)
 7021 0950 0002 0364 6652
 (over \$500)

PS Form 3811, July 2020 PSN 7530-02-000-9053

COMPLETE THIS SECTION ON DELIVERY

A. Signature ☒ Agent
☒ Addressee

B. Received by (Printed Name)
 Wayne Villalano

C. Date of Delivery

D. Is delivery address different from item 1? ☐ Yes
 If YES, enter delivery address below: ☐ No

3. Service Type
☐ Adult Signature
☐ Adult Signature Restricted Delivery
☒ Certified Mail®
☐ Certified Mail Restricted Delivery
☐ Collect on Delivery
☐ Registered Mail™
☐ Registered Mail Restricted Delivery
☐ Signature Confirmation™
☐ Signature Confirmation Restricted Delivery
☐ Priority Mail Express®

Domestic Return Receipt

U.S. Postal Service™
CERTIFIED MAIL® RECEIPT
 Domestic Mail Only

For delivery information, visit our website at www.usps.com®.

OFFICIAL USE

Certified Mail Fee \$

Extra Services & Fees (check box, add fee as appropriate)

☐ Return Receipt (hardcopy) \$

☐ Return Receipt (electronic) \$

☐ Certified Mail Restricted Delivery \$

☐ Adult Signature Required \$

☐ Adult Signature Restricted Delivery \$

Postage \$

Total Postage and Fees \$

Sent To
 COG Operating LLC
 600 W. Illinois Ave.
 Midland, TX 79701
 Attn: Baylor Mitchell

Street and Apt. No., or P.O. Box

City, State, ZIP+4®

PS Form 3800, April 2015 PSN 7530-02-000-9047 See Reverse for Instructions

2599 4960 2000 0560 1202

7021 0950 0002 0364 6669

U.S. Postal Service™
CERTIFIED MAIL® RECEIPT
 Domestic Mail Only

For delivery information, visit our website at www.usps.com®.

OFFICIAL USE

Certified Mail Fee
 \$

Extra Services & Fees (check box, add fee as appropriate)

<input type="checkbox"/> Return Receipt (hardcopy)	\$
<input type="checkbox"/> Return Receipt (electronic)	\$
<input type="checkbox"/> Certified Mail Restricted Delivery	\$
<input type="checkbox"/> Adult Signature Required	\$
<input type="checkbox"/> Adult Signature Restricted Delivery	\$

Postage
 \$

Total Postage and Fees
 \$

Sent To **K.P. Kauffman Company, Inc.**
 Attn: Land Manager
 1675 Broadway #2800
 Denver, CO 80202

Street and Apt. No., or PO Box No.
 City, State, ZIP+4®

PS Form 3800, April 2015 PSN 7530-02-000-9047 See Reverse for Instructions

Postmark Here

7021 0950 0002 0364 6690

U.S. Postal Service™
CERTIFIED MAIL® RECEIPT
 Domestic Mail Only

For delivery information, visit our website at www.usps.com®.

OFFICIAL USE

Certified Mail Fee
 \$

Extra Services & Fees (check box, add fee as appropriate)

<input type="checkbox"/> Return Receipt (hardcopy)	\$
<input type="checkbox"/> Return Receipt (electronic)	\$
<input type="checkbox"/> Certified Mail Restricted Delivery	\$
<input type="checkbox"/> Adult Signature Required	\$
<input type="checkbox"/> Adult Signature Restricted Delivery	\$

Postage
 \$

Total Postage and Fees
 \$

Sent To **John F. Green**
 43 Haight Ave
 Danbury, NY 12603

Street and Apt. No., or PO Box No.
 City, State, ZIP+4®

PS Form 3800, April 2015 PSN 7530-02-000-9047 See Reverse for Instructions

Postmark Here

7021 0950 0002 0364 6706

U.S. Postal Service™
CERTIFIED MAIL® RECEIPT
 Domestic Mail Only

For delivery information, visit our website at www.usps.com®.

OFFICIAL USE

Certified Mail Fee
 \$

Extra Services & Fees (check box, add fee as appropriate)

<input type="checkbox"/> Return Receipt (hardcopy)	\$
<input type="checkbox"/> Return Receipt (electronic)	\$
<input type="checkbox"/> Certified Mail Restricted Delivery	\$
<input type="checkbox"/> Adult Signature Required	\$
<input type="checkbox"/> Adult Signature Restricted Delivery	\$

Postage
 \$

Total Postage and Fees
 \$

Sent To **Carbon Techs Energy, Inc.**
 P.O. Box 4548
 Greensboro, North Carolina 27404

Street and Apt. No., or PO Box No.
 City, State, ZIP+4®

PS Form 3800, April 2015 PSN 7530-02-000-9047 See Reverse for Instructions

Postmark Here

3/30/23 RB

	1	2	3	4	5	6	7	8	9	10	11	12	13	14	15	16	17	18	19	20	21	22	23	24	25	26	27	28	29	30	31	32	33	34	35	36	37	38	39	40	41	42	43	44	45	46	47	48	49	50	51	52	53	54	55	56	57	58	59	60	61	62	63	64	65	66	67	68	69	70	71	72	73	74	75	76	77	78	79	80	81	82	83	84	85	86	87	88	89	90	91	92	93	94	95	96	97	98	99	100	101	102	103	104	105	106	107	108	109	110	111	112	113	114	115	116	117	118	119	120	121	122	123	124	125	126	127	128	129	130	131	132	133	134	135	136	137	138	139	140	141	142	143	144	145	146	147	148	149	150	151	152	153	154	155	156	157	158	159	160	161	162	163	164	165	166	167	168	169	170	171	172	173	174	175	176	177	178	179	180	181	182	183	184	185	186	187	188	189	190	191	192	193	194	195	196	197	198	199	200	201	202	203	204	205	206	207	208	209	210	211	212	213	214	215	216	217	218	219	220	221	222	223	224	225	226	227	228	229	230	231	232	233	234	235	236	237	238	239	240	241	242	243	244	245	246	247	248	249	250	251	252	253	254	255	256	257	258	259	260	261	262	263	264	265	266	267	268	269	270	271	272	273	274	275	276	277	278	279	280	281	282	283	284	285	286	287	288	289	290	291	292	293	294	295	296	297	298	299	300	301	302	303	304	305	306	307	308	309	310	311	312	313	314	315	316	317	318	319	320	321	322	323	324	325	326	327	328	329	330	331	332	333	334	335	336	337	338	339	340	341	342	343	344	345	346	347	348	349	350	351	352	353	354	355	356	357	358	359	360	361	362	363	364	365	366	367	368	369	370	371	372	373	374	375	376	377	378	379	380	381	382	383	384	385	386	387	388	389	390	391	392	393	394	395	396	397	398	399	400	401	402	403	404	405	406	407	408	409	410	411	412	413	414	415	416	417	418	419	420	421	422	423	424	425	426	427	428	429	430	431	432	433	434	435	436	437	438	439	440	441	442	443	444	445	446	447	448	449	450	451	452	453	454	455	456	457	458	459	460	461	462	463	464	465	466	467	468	469	470	471	472	473	474	475	476	477	478	479	480	481	482	483	484	485	486	487	488	489	490	491	492	493	494	495	496	497	498	499	500	501	502	503	504	505	506	507	508	509	510	511	512	513	514	515	516	517	518	519	520	521	522	523	52
--	---	---	---	---	---	---	---	---	---	----	----	----	----	----	----	----	----	----	----	----	----	----	----	----	----	----	----	----	----	----	----	----	----	----	----	----	----	----	----	----	----	----	----	----	----	----	----	----	----	----	----	----	----	----	----	----	----	----	----	----	----	----	----	----	----	----	----	----	----	----	----	----	----	----	----	----	----	----	----	----	----	----	----	----	----	----	----	----	----	----	----	----	----	----	----	----	----	----	----	-----	-----	-----	-----	-----	-----	-----	-----	-----	-----	-----	-----	-----	-----	-----	-----	-----	-----	-----	-----	-----	-----	-----	-----	-----	-----	-----	-----	-----	-----	-----	-----	-----	-----	-----	-----	-----	-----	-----	-----	-----	-----	-----	-----	-----	-----	-----	-----	-----	-----	-----	-----	-----	-----	-----	-----	-----	-----	-----	-----	-----	-----	-----	-----	-----	-----	-----	-----	-----	-----	-----	-----	-----	-----	-----	-----	-----	-----	-----	-----	-----	-----	-----	-----	-----	-----	-----	-----	-----	-----	-----	-----	-----	-----	-----	-----	-----	-----	-----	-----	-----	-----	-----	-----	-----	-----	-----	-----	-----	-----	-----	-----	-----	-----	-----	-----	-----	-----	-----	-----	-----	-----	-----	-----	-----	-----	-----	-----	-----	-----	-----	-----	-----	-----	-----	-----	-----	-----	-----	-----	-----	-----	-----	-----	-----	-----	-----	-----	-----	-----	-----	-----	-----	-----	-----	-----	-----	-----	-----	-----	-----	-----	-----	-----	-----	-----	-----	-----	-----	-----	-----	-----	-----	-----	-----	-----	-----	-----	-----	-----	-----	-----	-----	-----	-----	-----	-----	-----	-----	-----	-----	-----	-----	-----	-----	-----	-----	-----	-----	-----	-----	-----	-----	-----	-----	-----	-----	-----	-----	-----	-----	-----	-----	-----	-----	-----	-----	-----	-----	-----	-----	-----	-----	-----	-----	-----	-----	-----	-----	-----	-----	-----	-----	-----	-----	-----	-----	-----	-----	-----	-----	-----	-----	-----	-----	-----	-----	-----	-----	-----	-----	-----	-----	-----	-----	-----	-----	-----	-----	-----	-----	-----	-----	-----	-----	-----	-----	-----	-----	-----	-----	-----	-----	-----	-----	-----	-----	-----	-----	-----	-----	-----	-----	-----	-----	-----	-----	-----	-----	-----	-----	-----	-----	-----	-----	-----	-----	-----	-----	-----	-----	-----	-----	-----	-----	-----	-----	-----	-----	-----	-----	-----	-----	-----	-----	-----	-----	-----	-----	-----	-----	-----	-----	-----	-----	-----	-----	-----	-----	-----	-----	-----	-----	-----	-----	-----	-----	-----	-----	-----	-----	-----	-----	-----	-----	-----	-----	-----	-----	-----	-----	-----	-----	-----	-----	-----	-----	-----	-----	-----	-----	-----	-----	-----	-----	-----	-----	-----	-----	-----	-----	-----	-----	-----	-----	-----	-----	-----	-----	-----	-----	-----	-----	-----	-----	-----	-----	-----	-----	-----	-----	-----	-----	-----	-----	-----	-----	-----	-----	-----	-----	-----	-----	-----	-----	-----	-----	-----	-----	-----	-----	-----	-----	-----	-----	-----	-----	-----	-----	-----	-----	-----	-----	-----	----

7021 0950 0002 0364 6706

Carbon Techs Energy, Inc.
P.O. Box 4548
Greensboro, North Carolina 27404

1
2
3
4
5
6
7
8
9
10
11
12
13
14
15
16
17
18
19
20
21
22
23
24
25
26
27
28
29
30
31
32
33
34
35
36
37
38
39
40
41
42
43
44
45
46
47
48
49
50
51
52
53
54
55
56
57
58
59
60
61
62
63
64
65
66
67
68
69
70
71
72
73
74
75
76
77
78
79
80
81
82
83
84
85
86
87
88
89
90
91
92
93
94
95
96
97
98
99
100
101
102
103
104
105
106
107
108
109
110
111
112
113
114
115
116
117
118
119
120
121
122
123
124
125
126
127
128
129
130
131
132
133
134
135
136
137
138
139
140
141
142
143
144
145
146
147
148
149
150
151
152
153
154
155
156
157
158
159
160
161
162
163
164
165
166
167
168
169
170
171
172
173
174
175
176
177
178
179
180
181
182
183
184
185
186
187
188
189
190
191
192
193
194
195
196
197
198
199
200
201
202
203
204
205
206
207
208
209
210
211
212
213
214
215
216
217
218
219
220
221
222
223
224
225
226
227
228
229
230
231
232
233
234
235
236
237
238
239
240
241
242
243
244
245
246
247
248
249
250
251
252
253
254
255
256
257
258
259
260
261
262
263
264
265
266
267
268
269
270
271
272
273
274
275
276
277
278
279
280
281
282
283
284
285
286
287
288
289
290
291
292
293
294
295
296
297
298
299
300
301
302
303
304
305
306
307
308
309
310
311
312
313
314
315
316
317
318
319
320
321
322
323
324
325
326
327
328
329
330
331
332
333
334
335
336
337
338
339
340
341
342
343
344
345
346
347
348
349
350
351
352
353
354
355
356
357
358
359
360
361
362
363
364
365
366
367
368
369
370
371
372
373
374
375
376
377
378
379
380
381
382
383
384
385
386
387
388
389
390
391
392
393
394
395
396
397
398
399
400
401
402
403
404
405
406
407
408
409
410
411
412
413
414
415
416
417
418
419
420
421
422
423
424
425
426
427
428
429
430
431
432
433
434
435
436
437
438
439
440
441
442
443
444
445
446
447
448
449
450
451
452
453
454
455
456
457
458
459
460
461
462
463
464
465
466
467
468
469
470
471
472
473
474
475
476
477
478
479
480
481
482
483
484
485
486
487
488
489
490
491
492
493
494
495
496
497
498
499
500
501
502
503
504
505
506
507
508
509
510
511
512
513
514
515
516
517
518
519
520
521
522
523
524
525
526
527
528
529
530
531
532
533
534
535
536
537
538
539
540
541
542
543
544
545
546
547
548
549
550
551
552
553
554
555
556
557
558
559
560
561
562
563
564
565
566
567
568
569
570
571
572
573
574
575
576
577
578
579
580
581
582
583
584
585
586
587
588
589
590
591
592
593
594
595
596
597
598
599
600
601
602
603
604
605
606
607
608
609
610
611
612
613
614
615
616
617
618
619
620
621
622
623
624
625
626
627
628
629
630
631
632
633
634
635
636
637
638
639
640
641
642
643
644
645
646
647
648
649
650
651
652
653
654
655
656
657
658
659
660
661
662
663
664
665
666
667
668
669
670
671
672
673
674
675
676
677
678
679
680
681
682
683
684
685
686
687
688
689
690
691
692
693
694
695
696
697
698
699
700
701
702
703
704
705
706
707
708
709
710
711
712
713
714
715
716
717
718
719
720
721
722
723
724
725
726
727
728
729
730
731
732
733
734
735
736
737
738
739
740
741
742
743
744
745
746
747
748
749
750
751
752
753
754
755
756
757
758
759
760
761
762
763
764
765
766
767
768
769
770
771
772
773
774
775
776
777
778
779
780
781
782
783
784
785
786
787
788
789
790
791
792
793
794
795
796
797
798
799
800
801
802
803
804
805
806
807
808
809
810
811
812
813
814
815
816
817
818
819
820
821
822
823
824
825
826
827
828
829
830
831
832
833
834
835
836
837
838
839
840
84

[illegible][illegible]

\$8.06⁰
US POSTAGE
FIRST-CLASS
062S13292292
87501
000136560



S86351.051

JAMES BRUCE
ATTORNEY AT LAW

POST OFFICE BOX 1056
SANTA FE, NEW MEXICO 87504

369 MONTEZUMA, NO. 213
SANTA FE, NEW MEXICO 87501

(505) 982-2043 (Phone)
(505) 660-6612 (Cell)
(505) 982-2151 (Fax)

jamesbruc@aol.com

June 15, 2023

CERTIFIED MAIL - RETURN RECEIPT REQUESTED

To: Persons on Exhibit A

ATTACHMENT **B**

Ladies and gentlemen:

Enclosed is a copy of an application for compulsory pooling, a non-standard spacing unit, *etc.* filed with the New Mexico Oil Conservation Division by Mewbourne Oil Company (Case No. 23446). In this case Applicant seeks an order pooling all uncommitted mineral interest owners in the Bone Spring formation underlying underlying a horizontal well unit comprised of the NW/4 of Section 14 and the W/2 of Section 11, Township 26 South, Range 29 East, NMPM. The unit will be dedicated to: (a) the Fuller 14/11 B2ED Fed. Com. Well No. 1H, with a first take point in the SW/4NW/4 of Section 14 and a last take point in the NW/4NW/4 of Section 11; and (b) the Fuller 14/11 B2FC Fed. Com. Well No. 2H, with a first take point in the SE/4NW/4 of Section 14 and a last take point in the NE/4NW/4 of Section 11.

Applicant is also requesting approval of a non-standard spacing and proration unit in the Bone Spring formation. THE BLM AND COMMISSIONER ARE BEING NOTIFIED ONLY AS TO THE NON-STANDARD UNIT PORTION OF THIS APPLICATION, AS REQUIRED BY DIVISION RULES. Also to be considered will be the designation of applicant as operator of the wells.

This matter is scheduled for hearing at 8:15 a.m. on Thursday, July 6, 2023. During the current circumstances, state buildings are closed to the public and the hearing will be conducted remotely. To view the hearing docket and to determine how to participate in an electronic hearing, go to <https://www.emnrd.nm.gov/ocd/hearing-info/>, or contact Marlene Salvidrez at Marlene.Salvidrez@emnrd.nm.gov. You are not required to attend this hearing, but as an owner of an interest who may be affected by the application, you may appear and present testimony. Failure to appear at that time and become a party of record will preclude you from contesting this matter at a later date. A party appearing in a Division case is required by Division Rules to file a Pre-Hearing Statement no later than five business days before the hearing date. This statement may be filed online with the Division at ocd.hearings@emnrd.nm.gov, and should include: The

name of the party and his or her attorney; a concise statement of the case; the name(s) of the witness(es) the party will call to testify at the hearing; the approximate time the party will need to present his or her case; and identification of any procedural matters that need to be resolved prior to the hearing. The Pre-Hearing Statement must also be provided to the undersigned.

Very truly yours,



James Bruce

Attorney for Mewbourne Oil Company

EXHIBIT A

Bureau of Land Management
620 East Greene
Carlsbad, New Mexico 88220

Oil, Gas and Minerals Division
Commissioner of Public Lands
310 Old Santa Fe Trail
Santa Fe, New Mexico 87501

7022 1670 0002 1188 2069

U.S. Postal Service™ CERTIFIED MAIL® RECEIPT Domestic Mail Only	
For delivery information, visit our website at www.usps.com ®.	
OFFICIAL USE	
Certified Mail Fee \$	Postmark Here
Extra Services & Fees (check box, add fee as appropriate)	
<input type="checkbox"/> Return Receipt (hardcopy) \$	
<input type="checkbox"/> Return Receipt (electronic) \$	
<input type="checkbox"/> Certified Mail Restricted Delivery \$	
<input type="checkbox"/> Adult Signature Required \$	
<input type="checkbox"/> Adult Signature Restricted Delivery \$	
Postage \$	
Total Postage and Fees \$	
Sent To	Bureau of Land Management
Street and Apt. No., or PO Box	620 East Greene
	Carlsbad, New Mexico 88220
City, State, ZIP+4®	
PS Form 3800, April 2015 PSN 7530-02-000-9047 See Reverse for Instructions	

7022 1670 0002 1188 2076

U.S. Postal Service™ CERTIFIED MAIL® RECEIPT Domestic Mail Only	
For delivery information, visit our website at www.usps.com ®.	
OFFICIAL USE	
Certified Mail Fee \$	Postmark Here
Extra Services & Fees (check box, add fee as appropriate)	
<input type="checkbox"/> Return Receipt (hardcopy) \$	
<input type="checkbox"/> Return Receipt (electronic) \$	
<input type="checkbox"/> Certified Mail Restricted Delivery \$	
<input type="checkbox"/> Adult Signature Required \$	
<input type="checkbox"/> Adult Signature Restricted Delivery \$	
Postage \$	
Total Postage and Fees \$	
Sent To	Oil, Gas and Minerals Division
	Commissioner of Public Lands
Street and Apt. No., or	310 Old Santa Fe Trail
	Santa Fe, New Mexico 87501
City, State, ZIP+4®	
PS Form 3800, April 2015 PSN 7530-02-000-9047 See Reverse for Instructions	

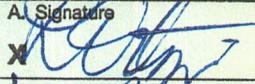
SENDER: COMPLETE THIS SECTION		COMPLETE THIS SECTION ON DELIVERY	
<p>■ Complete items 1, 2, and 3.</p> <p>■ Print your name and address on the reverse so that we can return the card to you.</p> <p>■ Attach this card to the back of the mailpiece, or on the front if space permits.</p>		<p>A. Signature </p> <p><input type="checkbox"/> Agent <input type="checkbox"/> Addressee</p>	
<p>1. Article Addressed to:</p> <div style="border: 1px solid black; padding: 5px; margin: 10px auto; width: fit-content;"> <p>Bureau of Land Management 620 East Greene Carlsbad, New Mexico 88220</p> </div>		<p>B. Received by (Printed Name) <u>L. O. H. B.</u></p>	<p>C. Date of Delivery <u>6/20/23</u></p>
<p>2. Article Addressed to:</p> <div style="border: 1px solid black; padding: 5px; margin: 10px auto; width: fit-content;"> <p>Bureau of Land Management 620 East Greene Carlsbad, New Mexico 88220</p> </div>		<p>D. Is delivery address different from item 1? <input type="checkbox"/> Yes If YES, enter delivery address below: <input type="checkbox"/> No</p>	
<p>3. Service Type</p> <p><input type="checkbox"/> Adult Signature <input type="checkbox"/> Adult Signature Restricted Delivery <input checked="" type="checkbox"/> Certified Mail® <input type="checkbox"/> Certified Mail Restricted Delivery <input type="checkbox"/> Collect on Delivery</p>		<p><input type="checkbox"/> Priority Mail Express® <input type="checkbox"/> Registered Mail™ <input type="checkbox"/> Registered Mail Restricted Delivery <input type="checkbox"/> Signature Confirmation™ <input type="checkbox"/> Signature Confirmation Restricted Delivery</p>	
<p>2. A 7022 1670 0002 1188 2069</p>		<p>any Restricted Delivery</p>	
<p>PS Form 3811, July 2020 PSN 7530-02-000-9053</p>		<p><u>M Fuller NSF</u> Domestic Return Receipt</p>	

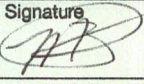
SENDER: COMPLETE THIS SECTION		COMPLETE THIS SECTION ON DELIVERY	
<p>■ Complete items 1, 2, and 3.</p> <p>■ Print your name and address on the reverse so that we can return the card to you.</p> <p>■ Attach this card to the back of the mailpiece, or on the front if space permits.</p>		<p>A. Signature </p> <p><input type="checkbox"/> Agent <input type="checkbox"/> Addressee</p>	
<p>1. Article Addressed to:</p> <div style="border: 1px solid black; padding: 5px; margin: 10px auto; width: fit-content;"> <p>Oil, Gas and Minerals Division Commissioner of Public Lands 310 Old Santa Fe Trail Santa Fe, New Mexico 87501</p> </div>		<p>B. Received by (Printed Name) <u>MARCUS A BAEZA SR</u></p>	<p>C. Date of Delivery <u>6/21/23</u></p>
<p>2. Article Addressed to:</p> <div style="border: 1px solid black; padding: 5px; margin: 10px auto; width: fit-content;"> <p>Oil, Gas and Minerals Division Commissioner of Public Lands 310 Old Santa Fe Trail Santa Fe, New Mexico 87501</p> </div>		<p>D. Is delivery address different from item 1? <input type="checkbox"/> Yes If YES, enter delivery address below: <input type="checkbox"/> No</p>	
<p>3. Service Type</p> <p><input type="checkbox"/> Adult Signature <input type="checkbox"/> Adult Signature Restricted Delivery <input checked="" type="checkbox"/> Certified Mail® <input type="checkbox"/> Certified Mail Restricted Delivery <input type="checkbox"/> Collect on Delivery</p>		<p><input type="checkbox"/> Priority Mail Express® <input type="checkbox"/> Registered Mail™ <input type="checkbox"/> Registered Mail Restricted Delivery <input type="checkbox"/> Signature Confirmation™ <input type="checkbox"/> Signature Confirmation Restricted Delivery</p>	
<p>2. A 7022 1670 0002 1188 2076</p>		<p>Restricted Delivery</p>	
<p>PS Form 3811, July 2020 PSN 7530-02-000-9053</p>		<p><u>M Fuller NSF</u> Domestic Return Receipt</p>	

Carlsbad Current Argus.

PART OF THE USA TODAY NETWORK

Affidavit of Publication

Ad # 0005637735

This is not an invoice

JAMES BRUCE ATTORNEY AT LAW
POBOX 1056

SANTA FE, NM 87504

i, a legal clerk of the **Carlsbad Current Argus**, a newspaper published daily at the City of Carlsbad, in said county of Eddy, state of New Mexico and of general paid circulation in said county; that the same is a duly qualified newspaper under the laws of the State wherein legal notices and advertisements may be published; that the printed notice attached hereto was published in the regular and entire edition of said newspaper and not in supplement thereof in editions dated as follows:

03/23/2023

Legal Clerk

Subscribed and sworn before me this March 23, 2023:

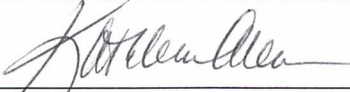
State of WI, County of Brown
NOTARY PUBLIC
1-7-25
My commission expires

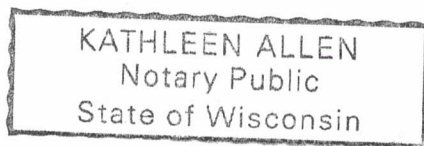

Ad # 0005637735

PO #:

of Affidavits 1

This is not an invoice

NOTICE

To: Carbon Techs Energy, Inc. Nu-Energy Oil & Gas, Inc. (as to your working interests); John F. Green, Exco Resources, Inc., RKC, Inc., Vivian M. Kral, and K.P. Kaufman Company, Inc. (as to your record title interests); and COG Operating LLC (as an offset in Case No. 23446), and your heirs, devisees, successors, or assigns: Mewbourne Oil Company has filed the following applications with the New Mexico Oil Conservation Division:

(i) Case No. 23445: Mewbourne Oil Company seeks an order pooling all uncommitted mineral interest owners in the Wolfcamp formation underlying a horizontal spacing unit comprised of the NW/4 of Section 14 and the W/2 of Section 11, Township 26 South, Range 29 East, NMPM. The unit will be dedicated to: (a) the Fuller 14/11 W1ED Fed. Com. Well No. 1H, with a first take point in the SW/4NW/4 of Section 14 and a last take point in the NW/4NW/4 of Section 11; (b) the Fuller 14/11 W1ED Fed. Com. Well No. 2H, with a first take point in the SW/4NW/4 of Section 14 and a last take point in the NW/4NW/4 of Section 11; (c) the Fuller 14/11 W1FC Fed. Com. Well No. 1H, with a first take point in the SE/4NW/4 of Section 14 and a last take point in the NE/4NW/4 of Section 11; and (d) the Fuller 14/11 W1FC Fed. Com. Well No. 2H, with a first take point in the SE/4NW/4 of Section 14 and a last take point in the NE/4NW/4 of Section 11. The first and last take points of the wells will be 100 feet from the end lines of the well unit, and applicant requests approval of the unorthodox well locations; and

(ii) Case No. 23446: Mewbourne Oil Company seeks an order pooling all uncommitted mineral interest owners in the Bone Spring formation underlying a non-standard horizontal spacing unit comprised of the Bone Spring formation underlying a horizontal well unit comprised of the NW/4 of Section 14 and the W/2 of Section 11, Township 26 South, Range 29 East, NMPM. The unit will be dedicated to: (a) the Fuller 14/11 B2ED Fed. Com. Well No. 1H, with a first take point in the SW/4NW/4 of Section 14 and a last take point in the NW/4NW/4 of Section 11; and (b) the Fuller 14/11 B2FC Fed. Com. Well No. 2H, with a first take point in the SE/4NW/4 of Section 14 and a last take point in the NE/4NW/4 of Section 11. Applicant also requests approval of the non-standard unit.

Also to be considered will be the cost of drilling, completing, testing, and equipping the wells and the allocation of the cost thereof, as well as actual operating costs and charges for supervision, designation of applicant as operator of the wells, and a 200% charge for the risk involved in drilling, completing, testing, and equipping the wells. These matters are scheduled for hearing on April 6, 2023 at 8:15 a.m. During the current circumstances, state buildings are closed to the public and the hearing will be conducted remotely. To view the hearing docket and to determine how to participate in an electronic hearing, go to <https://www.emnrd.nm.gov/ocd/hearing-info/>, or contact Marlene Salvidrez at Marlene.Salvidrez@emnrd.nm.gov. You are not required to attend this hearing, but as an owner of an interest who may be affected by the application, you may appear and present testimony. Failure to appear at that time and become a party of record will preclude you from contesting this matter at a later date. A party appearing in a Division case is required by Division Rules to file a Pre-Hearing Statement no later than five business days before the hearing date. This statement may be filed online with the Division at ocd.hearings@emnrd.nm.gov, and should include: The name of the party and his or her attorney; a concise statement of the case; the name(s) of the witness(es) the party will call to testify at the hearing; the approximate time the party will need to present his or her case; and identification of any procedural matters that need to be resolved prior to the hearing. The Pre-Hearing Statement must also be provided to the attorney for applicant, James Bruce, P.O. Box 1056, Santa Fe, New Mexico 87504, jamesbruc@aol.com. The units are located approximately 14 miles southeast of Malaga, New Mexico.

#5637735, Current Argus, March 23, 2023

EXHIBIT

5

COMPULSORY POOLING APPLICATION CHECKLIST	
ALL INFORMATION IN THE APPLICATION MUST BE SUPPORTED BY SIGNED AFFIDAVITS	
Case: 23446	APPLICANT'S RESPONSE
Date: July 6, 2023	
Applicant	Mewbourne Oil Company
Designated Operator & OGRID (affiliation if applicable)	Mewbourne Oil Company/OGRID No. 14744
Applicant's Counsel:	James Bruce, Attorney at Law
Case Title:	Application of Mewbourne Oil Company for Compulsory Pooling and Approval of a Non-Standard Spacing and Proration Unit, Eddy County, New Mexico
Entries of Appearance/Intervenors:	N/A
Well Family	Fuller Bone Spring wells
Formation/Pool	
Formation Name(s) or Vertical Extent:	Bone Spring formation
Primary Product (Oil or Gas):	Oil
Pooling this vertical extent:	Entire Bone Spring formation
Pool Name and Pool Code:	Corral Canyon; Bone Spring, South (Pool Code 13354)
Well Location Setback Rules:	Statewide Rules
Spacing Unit	
Type (Horizontal/Vertical)	Horizontal
Size (Acres)	480 acres
Building Blocks:	40 acres
Orientation:	South - North
Description: TRS/County	NW/4 §14 and W/2 §11, Township 26 South, Range 29 East, NMPPM, Eddy County
Standard Horizontal Well Spacing Unit (Y/N), If No, describe <u>and is approval of non-standard unit requested in this application?</u>	No. Approval is requested in this application.
Other Situations	EXHIBIT 6
Depth Severance: Y/N. If yes, description	No
Proximity Tracts: If yes, description	No

Proximity Defining Well: if yes, description	
Applicant's Ownership in Each Tract	Exhibit 2B
Well(s)	
Name & API (if assigned), surface and bottom hole location, footages, completion target, orientation, completion status (standard or non-standard)	<p>Fuller 14/11 B2ED Fed. Com. Well No. 1H API No. 30-015-53450 SHL: 2520 FNL & 710 FWL §14 BHL: 100 FNL & 330 FWL §11 FTP: 2361 FNL & 330 FWL §14 LTP: 100 FNL & 330 FWL §11</p> <p>Target formation: Second Bone Spring Sand; South - North orientation TVD 8788 feet, MD 17009 feet Not drilled</p>
Well #2	<p>Fuller 14/11 B2FC Fed. Com. Well No. 2H API No. 30-015-53423 SHL: 2540 FNL & 710 FWL §14 BHL: 100 FNL & 1800 FWL §11 FTP: 2540 FSL & 1800 FWL §14 LTP: 100 FNL & 1800 FWL §11</p> <p>Target formation: Second Bone Spring Sand; South - North orientation TVD 8814 feet, MD 17153 feet Not drilled</p>
Horizontal Well First and Last Take Points	See above
Completion Target (Formation, TVD and MD)	See above
AFE Capex and Operating Costs	
Drilling Supervision/Month \$	\$8000
Production Supervision/Month \$	\$800
Justification for Supervision Costs	Exhibit 2, page 2
Requested Risk Charge	200%
Notice of Hearing	
Proposed Notice of Hearing	Exhibit 1
Proof of Mailed Notice of Hearing (20 days before hearing)	Exhibit 4
Proof of Published Notice of Hearing (10 days before hearing)	Exhibit 5

Ownership Determination	
Land Ownership Schematic of the Spacing Unit	Exhibit 2B
Tract List (including lease numbers and owners)	Exhibit 2B
If approval of Non-Standard Spacing Unit is requested, Tract List (including lease numbers and owners) of Tracts subject to notice requirements.	N/A
Pooled Parties (including ownership type)	Exhibits 2, 2B, and 4 (Working Interest Owners, Record Title Owners, and NSP offsets)
Unlocatable Parties to be Pooled	Yes
Ownership Depth Severance (including percentage above & below)	N/A
Joinder	
Sample Copy of Proposal Letter	Exhibit 2C
List of Interest Owners (i.e. Exhibit A of JOA)	Exhibit 2B
Chronology of Contact with Non-Joined Working Interests	
Overhead Rates In Proposal Letter	\$8000/\$800
Cost Estimate to Drill and Complete	Exhibit 2D
Cost Estimate to Equip Well	Exhibit 2D
Cost Estimate for Production Facilities	Exhibit 2D
Geology	
Summary (including special considerations)	Exhibit 3
Spacing Unit Schematic	Exhibit 3A
Gunbarrel/Lateral Trajectory Schematic	Exhibit 3B
Well Orientation (with rationale)	Exhibits 3, 3A, 3C, and 3D
Target Formation	Bone Spring
HSU Cross Section	Exhibit 3C
Depth Severance Discussion	N/A
Forms, Figures and Tables	
C-102s	Exhibit 2A

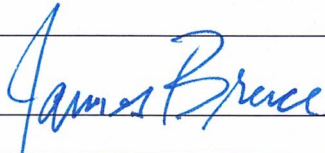
Tracts	Exhibit 2B
Summary of Interests, Unit Recapitulation (Tracts)	Exhibit 2B
General Location Map (including basin)	Exhibit 32A
Well Bore Location Map	Exhibit 2A
Structure Contour Map - Subsea Depth	Exhibit 3A
Cross Section Location Map (including wells)	Exhibit 3A
Cross Section (including Landing Zone)	Exhibit 3C
Additional Information	
Special Provisions/Stipulations	N/A
CERTIFICATION: I hereby certify that the information provided in this checklist is complete and accurate.	
Printed Name (Attorney or Party Representative):	James Bruce
Signed Name (Attorney or Party Representative):	
Date:	June 19, 2023

CASE NO. 23446

STATUS OF CERTIFIED NOTICE

<u>INTEREST OWNER</u>	<u>MAILING DATE</u>	<u>RECEIPT DATE</u>	<u>CARD RETURNED</u>
<u>Working Interests</u>			
Nu-Energy Oil & Gas, Inc.	Address unknown and certified letter not sent		
Carbon Techs Energy, Inc.	3/16/2023	Returned Undelivered	No
<u>Record Title Owners</u>			
John F. Green	3/16/2023	Not Returned	No
Exco Resources, Inc.	3/16/2023	3/27/2023	Yes
RKC, Inc. and Vivian M. Kral	3/16/2023	Unknown	Yes
K.P. Kauffman Company, Inc.	3/16/2023	Not Returned	No
<u>Offset Operators/Owners</u>			
COG Operating LLC	3/16/2023	Unknown	Yes
Bureau of Land Management	6/15/2023	6/20/2023	Yes
Commissioner of Public Lands	6/15/2023	6/21/2023	Yes

EXHIBIT

7