

**BEFORE THE OIL CONSERVATION DIVISION  
EXAMINER HEARING**

SPC Resources, LLC  
Case No.  
24343

Hearing Date  
4/18/24

Hanna BS 131H well

Eddy County, New Mexico

**STATE OF NEW MEXICO  
ENERGY, MINERALS AND NATURAL RESOURCES DEPARTMENT  
OIL CONSERVATION DIVISION**

**APPLICATION OF SPC RESOURCES, LLC  
FOR COMPULSORY POOLING,  
EDDY COUNTY, NEW MEXICO.**

**CASE NO. 24343**

**TABLE OF CONTENTS**

- **SPC Resources Exhibit A:** Compulsory Pooling Application Checklist
- **SPC Resources Exhibit B:** Application for Compulsory Pooling
- **SPC Resources Exhibit C:** Self-Affirmed Statement of Chris Astwood, Landman
  - SPC Resources Exhibit C-1: C-102
  - SPC Resources Exhibit C-2: Land Tract Map
  - SPC Resources Exhibit C-3: Summary of Working Interest Owners
  - SPC Resources Exhibit C-4: Working Interest Owner Detail and ORRI
  - SPC Resources Exhibit C-5: Unleased Mineral Interest Owners
  - SPC Resources Exhibit C-6: Sample Well Proposal Letter with AFEs
- **SPC Resources Exhibit D:** Self-Affirmed Statement of Tyler Chesworth, Geologist
  - SPC Resources Exhibit D-1: Resume
  - SPC Resources Exhibit D-2: Locator Map
  - SPC Resources Exhibit D-3: Cross-Section Locator Map
  - SPC Resources Exhibit D-4: Structure Map
  - SPC Resources Exhibit D-5: Stratigraphic Cross-Section Map
  - SPC Resources Exhibit D-6: Gun Barrel Development Plan
- **SPC Resources Exhibit E:** Self-Affirmed Statement of Notice
- **SPC Resources Exhibit F:** Affidavit of Publication

## ALL INFORMATION IN THE APPLICATION MUST BE SUPPORTED BY SIGNED AFFIDAVITS

<b>Case: 24343</b>	<b>APPLICANT'S RESPONSE</b>
<b>Date</b>	<b>April 18, 2024</b>
Applicant	SPC Resources, LLC
Designated Operator & OGRID (affiliation if applicable)	SPC Resources, LLC (OGRID No.372262)
Applicant's Counsel:	Holland & Hart LLP
Case Title:	APPLICATION OF SPC RESOURCES, LLC FOR COMPULSORY POOLING, EDDY COUNTY, NEW MEXICO.
Entries of Appearance/Intervenors:	N/A
Well Family	Hanna
<b>Formation/Pool</b>	
Formation Name(s) or Vertical Extent:	Bone Spring
Primary Product (Oil or Gas):	Oil
Pooling this vertical extent:	Bone Spring Formation
Pool Name and Pool Code:	Esperanza; Bone Spring (97755)
Well Location Setback Rules:	Statewide oil rules
<b>Spacing Unit</b>	
Type (Horizontal/Vertical)	Horizontal
Size (Acres)	640 acres, more or less
Building Blocks:	40 acres
Orientation:	East-West
Description: TRS/County	N/2 of Section 7, Township 22 South, Range 27 East, and the N/2 of Section 12, Township 22 South, Range 26 East, NMPM, Eddy County, New Mexico.
Standard Horizontal Well Spacing Unit (Y/N), If No, describe and is approval of non-standard unit requested in this application?	Yes
<b>Other Situations</b>	
Depth Severance: Y/N. If yes, description	No
Proximity Tracts: If yes, description	No
Proximity Defining Well: if yes, description	N/A
Applicant's Ownership in Each Tract	Exhibit C-2
<b>Well(s)</b>	
Name & API (if assigned), surface and bottom hole location, footages, completion target, orientation, completion status (standard or non-standard)	Add wells as needed
Well #1 <b>BEFORE THE OIL CONSERVATION DIVISION</b> <b>Santa Fe, New Mexico</b> <b>Exhibit No. A</b> <b>Submitted by: SPC Resources, LLC</b> <b>Hearing Date: April 18, 2024</b> <b>Case No. 24343</b>	<b>Hanna 131H Well (API PENDING)</b> SHL: 2540' FNL, 482' FWL (Unit E) of Section 8 BHL: 1330' FNL, 330' FWL (Unit E) of Section 12 Target: Bone Spring Orientation: East-West Completion: Standard Location
Horizontal Well First and Last Take Points	Exhibit C-1
Completion Target (Formation, TVD and MD)	Exhibit C-6
<b>AFE Capex and Operating Costs</b>	
Drilling Supervision/Month \$	\$10,000
Production Supervision/Month \$	\$1,000
Justification for Supervision Costs	Exhibit C
Requested Risk Charge	200%

Released to Imaging: 4/17/2024 8:04:29 AM

**STATE OF NEW MEXICO  
ENERGY, MINERALS AND NATURAL RESOURCES DEPARTMENT  
OIL CONSERVATION DIVISION**

**APPLICATION OF SPC RESOURCES, LLC  
FOR COMPULSORY POOLING,  
EDDY COUNTY, NEW MEXICO.**

**CASE NO. 24343**

**APPLICATION**

SPC Resources, LLC ("Applicant") (OGRID No. 372262) through its undersigned attorneys, hereby files this application with the Oil Conservation Division pursuant to the provisions of NMSA 1978, § 70-2-17, for an order pooling all uncommitted interests in the Bone Spring formation underlying a standard 633.53-acre, more or less, horizontal well spacing unit comprised of the N/2 of Section 7, Township 22 South, Range 27 East, and the N/2 of Section 12, Township 22 South, Range 26 East, NMPM, Eddy County, New Mexico. In support of its application, Applicant states:

1. Applicant is a working interest owner in the proposed horizontal spacing unit and has the right to drill thereon.
2. Applicant seeks to designate Permian Resources Operating, LLC (OGRID 372165) as the operator of the proposed horizontal well spacing unit.
3. Applicant seeks to initially dedicate the above-referenced horizontal spacing unit to the proposed **Hanna 131H well**, to be horizontally drilled from a surface location in the SE/4 NE/4 (Unit H) of Section 8, Township 22 South, Range 27 East, with a first take point in the SE/4 NE/4 (Unit H) of said Section 7 and a last take point in SW/4 NW/4 (Unit E) of said Section 12.

**BEFORE THE OIL CONSERVATION DIVISION  
Santa Fe, New Mexico  
Exhibit No. B  
Submitted by: SPC Resources, LLC  
Hearing Date: April 18, 2024  
Case No. 24343**

4. The completed interval of the proposed **Hanna 131H well** is expected to remain within 330 feet of the offsetting quarter-quarter sections or equivalent tracts to include them within this proposed spacing unit under 19.15.16.15.B(1)(b) NMAC.

5. Applicant has sought and been unable to obtain voluntary agreement for the development of these lands from all of the working interest owners in the subject spacing unit.

6. Approval of this application will allow Applicant to obtain a just and fair share of the oil and gas underlying the subject lands, avoid the drilling of unnecessary wells, will prevent waste, and will protect correlative rights.

WHEREFORE, Applicant requests that this application be set for hearing before an Examiner of the Oil Conservation Division on April 4, 2024, and, after notice and hearing as required by law, the Division enter an order:

- A. Pooling all uncommitted interests the proposed horizontal well spacing unit;
- B. Designating Permian Resources Operating, LLC (OGRID 372165) as operator of the horizontal well spacing unit and the wells to be drilled thereon;
- C. Authorizing Applicant to recover its costs of drilling, completing, and equipping the wells;
- D. Approving the actual operating charges and costs of supervision while drilling and after completion, together with a provision adjusting the rates pursuant to the COPAS accounting procedures; and
- E. Imposing a 200% charge for the risk assumed by Applicant in drilling and completing the well against any working interest owner who does not voluntarily participate in the drilling of the wells.

Respectfully submitted,

HOLLAND & HART LLP

By: \_\_\_\_\_

Michael H. Feldewert  
Adam G. Rankin  
Paula M. Vance  
Post Office Box 2208  
Santa Fe, New Mexico 87504-2208  
(505) 988-4421  
(505) 983-6043 Facsimile  
mfeldewert@hollandhart.com  
agrarkin@hollandhart.com  
pmvance@hollandhart.com

**ATTORNEYS FOR SPC RESOURCES, LLC**

CASE \_\_\_\_\_: **Application of SPC Resources, LLC for compulsory pooling, Eddy County, New Mexico.** Applicant in the above-styled cause seeks an order pooling all uncommitted interests in the Bone Spring formation underlying a standard 633.53-acre, more or less, horizontal well spacing unit comprised of the N/2 of Section 7, Township 22 South, Range 27 East, and the N/2 of Section 12, Township 22 South, Range 26 East, NMPM, Eddy County, New Mexico. Applicant proposes to initially dedicate the above-referenced spacing unit to the proposed **Hanna 131H well**, to be horizontally drilled from a surface location in the SE/4 NE/4 (Unit H) of Section 8, Township 22 South, Range 27 East, with a first take point in the SE/4 NE/4 (Unit H) of said Section 7 and a last take point in SW/4 NW/4 (Unit E) of said Section 12. The completed interval of the proposed well is expected to remain within 330 feet of the offsetting quarter-quarter sections or equivalent tracts to include them within this proposed spacing unit under 19.15.16.15.B(1)(b) NMAC. Also to be considered will be the cost of drilling and completing said wells and the allocation of the cost thereof, the actual operating costs and charges for supervision, the designation of applicant as operator of the wells, and the imposition of a 200% charge for risk involved in drilling and completing the well. Portions of said area are located within the city limits of Carlsbad, New Mexico.



**STATE OF NEW MEXICO  
ENERGY, MINERALS AND NATURAL RESOURCES DEPARTMENT  
OIL CONSERVATION DIVISION**

**APPLICATION OF SPC RESOURCES, LLC  
FOR COMPULSORY POOLING,  
EDDY COUNTY, NEW MEXICO.**

**CASE NO. 24343**

**SELF-AFFIRMED STATEMENT OF CHRIS ASTWOOD**

1. My name is Chris Astwood. I work for Permian Resources Operating, LLC (“Permian”) as a Senior Landman. SPC Resources, LLC (“SPC Resources”) is a wholly owned subsidiary of Permian. Permian closed on the acquisition of SPC Resources in December 2023 with an effective date in September 2023.

2. I have previously testified before the New Mexico Oil Conservation Division as an expert witness. My credentials in petroleum land matters have been accepted by the Division and made a matter of record.

3. I am familiar with the application filed by SPC Resources in this case, and I am familiar with the status of the lands in the subject area.

4. None of the parties in this case have indicated opposition, therefore I do not expect any opposition at the hearing.

5. In this case, SPC seeks an order pooling all uncommitted interests in the Bone Spring formation underlying a standard 633.53-acre, more or less, horizontal well spacing unit comprised of the N/2 of Section 7, Township 22 South, Range 27 East, and the N/2 of Section 12, Township 22 South, Range 26 East, NMPM, Eddy County, New Mexico.

6. Applicant seeks to initially dedicate the above-referenced horizontal spacing unit to the proposed **Hanna 131H well**, to be horizontally drilled from a surface location in the SW/4

**BEFORE THE OIL CONSERVATION DIVISION  
Santa Fe, New Mexico  
Exhibit No. C  
Submitted by: SPC Resources, LLC  
Hearing Date: April 18, 2024  
Case No. 24343**

SW/4 (Unit E) of Section 8, Township 22 South, Range 27 East, with a first take point in the SE/4 NE/4 (Unit H) of said Section 7 and a last take point in SW/4 NW/4 (Unit E) of said Section 12.

7. The completed interval of the proposed **Hanna 131H well** is expected to remain within 330 feet of the offsetting quarter-quarter sections or equivalent tracts to include them within this proposed spacing unit under 19.15.16.15.B(1)(b) NMAC.

8. **SPC Exhibit C-1** includes the Form C-102 for the proposed wells. It shows that the wells are located in the Esperanza; Bone Spring Pool (Pool Code 97755) and will comply with the applicable setback requirements. There are no depth severances in the Bone Spring formation in this acreage.

9. **SPC Exhibit C-2** is a plat showing said the proposed spacing unit outlined in red. This plat also reflects the city blocks and streets. There are several different colors on the map that reflect the status of SPC's efforts to lease each tract within the spacing unit: (1) solid yellow shading reflects tracts leased by SPC; (2) grey shading reflects tracts leased by other working interest owners; and (3) light blue shading reflects unleased tracts that SPC is seeking for force pool in this case.

10. **SPC Exhibit C-3** provides a summary of the percentage of ownership interests in the horizontal spacing unit, in the aggregate, as between the working interests and unleased mineral interests. The second page of the exhibit breaks those interests down by ownership type on a unit basis. **SPC Exhibit C-4** includes the working interest detail and identifies the working interests SPC is seeking pool with an asterisk. SPC is also seeking to pool overriding royalty interest owners identified in the second table with an asterisk. The list of individual unleased mineral interest owners SPC is seeking to pool is notated as UMI in the worksheet included as **SPC Exhibit C-5**.

11. SPC has made a good faith effort to locate every working interest owner that remains to be pooled. It has maintained detailed mail tracking records reflecting SPC's attempts to contact every working interest owner to provide a well proposal letter together with corresponding AFEs and notice of the pooling hearing via certified mail.

12. The costs reflected in the AFEs are consistent with what other operators have incurred for drilling similar horizontal wells in the area. A copy of an example well proposal letter, along with the AFE, is attached as **SPC Exhibit C-6**.

13. In addition to the well proposal letters, SPC undertook additional good faith efforts to locate and contact each uncommitted working interest owner in this proposed spacing unit. First, SPC started with the last known address of record corresponding to the leasehold owned within the unit. From there, SPC updated corporate addresses using common internet search engines and publicly available sites with phone number and address information. SPC has also maintained detailed records of follow-up emails and phone calls to every working interest owner.

14. SPC has conducted a diligent search of all public records in Eddy County, including phone directories and computer databases to locate each of the parties owning an unleased mineral interest in the proposed spacing unit, which includes hundreds of individual town-lot tracts.

15. SPC's contract land brokerage company, Schoeffler Energy Group ("SEG"), conducted the following research process to identify unleased mineral owners within this spacing unit:

- a. Developed a chain of title for each lot/tract from inception of the records (patent) to current using the records of: (1) Guaranty Title Company title plant in Carlsbad, NM; (2) Currier Abstract Co. title plant in Artesia, NM; and (3) Eddy County Clerk's records;

- b. Reviewed every conveyance in the chain of title for each lot/tract to identify the mineral owner(s) through time;
  - c. Searched each mineral owner(s) name from his/her acquisition of the property to current in the following records: (1) Eddy County Clerk; (2) Eddy County Probate Court Clerk of Eddy County; and (3) Eddy County District Court Clerk; and
  - d. If a mineral deed, probate, or other form of conveyance was found while searching the mineral owner(s) names, SPC repeated the third step for all the mineral owner(s) found.
16. Based on the research process described in the preceding paragraph, SEG also prepared Mineral Ownership Reports (“MOR”) or Limited Certificate of Title (“LTC”) for each interest identified and maintained copies of every MOR/LTC on a tract-by-tract basis in each lease file or unleased mineral interest owner file.
17. SPC identified more than 900 unleased mineral interest owners in the proposed spacing unit. SPC maintains records of its efforts to lease each unleased mineral interest in a file that details the attempts taken to reach/identify each owner and secure a lease. Further, SPC remains ready and willing to lease any unleased mineral interest owners who contact SPC or SEG.
18. To ensure accurate ownership information, SPC also obtained the following:
- a. Title Opinions to current for tracts three (3) acres and larger;
  - b. Title Opinions to the last dedication of a subdivision, to limit the risk of a systematic title failure, and then each tract (smaller than three acres) within the subdivision has been brought forward with an MOR or LTC;

- c. Any tract outside of a subdivision, but smaller than three acres is based on an MOR/LTC to current.

19. SPC, working with SEG, initially attempted to locate mineral owners in Carlsbad by knocking on doors and leaving door hangers with information about SPC leasing within the City of Carlsbad (with contact information for SPC's local office). SPC would then send generic offer letters to identified mineral owners to the last known address of record, addresses in the Carlsbad/Eddy County phone book, addresses from the Eddy County Assessor, and various online search tools for address and numbers. SPC also called any numbers found in the phone book or on our online search tools/websites and leave voicemails, if possible. Additionally, SPC searched various websites to identify and contact heirs (or the heirs if deceased). Finally, SPC also hired two residents who have lived in Carlsbad for many years who assisted SPC in finding interest owners.

20. SPC has also worked with the City of Carlsbad to obtain leases of both the private and public interests in the proposed Unit. On October 10, 2017, the City of Carlsbad adopted Ordinance No. 2017-28 authorizing the Granting of an Oil and Gas Lease on certain minerals (mainly streets, roads, alleys and some parks) owned by the City.

21. SPC has undertaken good faith efforts to locate and to reach an agreement with locatable uncommitted interest owners of every tract, and SPC maintains town-lot tract files detailing the attempts taken to identify and contact each owner and secure a lease.

22. SPC will continue to work to reach a voluntary agreement with any of the proposed pooled parties.

23. SPC seeks approval of overhead and administrative costs at \$10,000/month while drilling and \$1000/month while producing. These costs are consistent with what SPC and other

operators are charging in this area for these types of wells. SPC respectfully requests that these administrative and overhead costs be incorporated into any order entered by the Division.

24. I provided a list of the parties subject to pooling in this case to the law firm of Holland & Hart LLP.

25. **SPC Exhibits C-1 through C-6** were either prepared by me or compiled under my direction and supervision or constitute company business records.

26. I affirm under penalty of perjury under the laws of the State of New Mexico that the foregoing statements are true and correct. I understand that this self-affirmed statement will be used as written testimony in this case. This statement is made on the date next to my signature below.



Chris Astwood

4/16/2024

Date

District I  
1625 N. French Dr., Hobbs, NM 88240  
District II  
811 S. First St., Artesia, NM 88210  
District III  
1000 Rio Brazos Road, Artec, NM 87410  
District IV  
1220 S. St Francis Dr., NM 87505  
Phone: (505) 476-3460 Fax (505) 476-3462

State of New Mexico  
Energy, Minerals & Natural Resources Department  
OIL CONSERVATION DIVISION  
1220 South St. Francis Dr.  
Santa Fe, NM 87505

Form C-102

Revised August 1, 2011

Submit one copy to appropriate  
District Office

**BEFORE THE OIL CONSERVATION DIVISION**  
Santa Fe, New Mexico  
Exhibit No. C-1  
Submitted by: SPC Resources, LLC  
Hearing Date: April 18, 2024  
Case No. 24343

☐ AMENDED REPORT

## WELL LOCATION AND ACREAGE DEDICATION PLAT

<sup>1</sup> API Number	<sup>2</sup> Pool Code	<sup>3</sup> Pool Name
<sup>4</sup> Property Code	<sup>5</sup> Property Name <b>HANNA</b>	<sup>6</sup> Well Number <b>131H</b>
<sup>7</sup> OGRID No.	<sup>8</sup> Operator Name <b>PERMIAN RESOURCES OPERATING, LLC.</b>	<sup>9</sup> Elevation <b>3,097'</b>

<sup>10</sup> Surface Location

UL or lot no. <b>E</b>	Section <b>8</b>	Township <b>22 S</b>	Range <b>27 E</b>	Lot Idn	Feet from the <b>2,540'</b>	North/South line <b>NORTH</b>	Feet from the <b>482'</b>	East/West line <b>WEST</b>	County <b>EDDY</b>
---------------------------	---------------------	-------------------------	----------------------	---------	--------------------------------	----------------------------------	------------------------------	-------------------------------	-----------------------

<sup>11</sup> Bottom Hole Location If Different From Surface

UL or lot no. <b>E</b>	Section <b>12</b>	Township <b>22 S</b>	Range <b>26 E</b>	Lot Idn	Feet from the <b>1,330'</b>	North/South line <b>NORTH</b>	Feet from the <b>330'</b>	East/West line <b>WEST</b>	County <b>EDDY</b>
---------------------------	----------------------	-------------------------	----------------------	---------	--------------------------------	----------------------------------	------------------------------	-------------------------------	-----------------------

<sup>12</sup> Dedicated Acres <b>640.77</b>	<sup>13</sup> Joint or Infill	<sup>14</sup> Consolidation Code	<sup>15</sup> Order No.
--	-------------------------------	----------------------------------	-------------------------

No allowable will be assigned to this completion until all interests have been consolidated or a non-standard unit has been approved by the division.

<p><sup>16</sup></p> <p>SURFACE HOLE LOCATION &amp; KICK-OFF POINT 2,540' FNL &amp; 482' FWL ELEV. = 3,097.00'</p> <p>NAD 83 X = 576,702.19' NAD 83 Y = 512,022.14' NAD 83 LAT = 32.407564° NAD 83 LONG = -104.218740° NAD 27 X = 535,520.89' NAD 27 Y = 511,962.39' NAD 27 LAT = 32.407446° NAD 27 LONG = -104.218236°</p> <p>LAST TAKE POINT &amp; BOTTOM HOLE LOCATION 1,330' FNL &amp; 330' FWL</p> <p>NAD 83 X = 565,831.74' NAD 83 Y = 513,199.54' NAD 83 LAT = 32.410828° NAD 83 LONG = -104.253961° NAD 27 X = 524,650.58' NAD 27 Y = 513,139.89' NAD 27 LAT = 32.410710° NAD 27 LONG = -104.253456°</p> <p>FIRST TAKE POINT &amp; PENETRATION POINT 1 1,330' FNL &amp; 330' FEL</p> <p>NAD 83 X = 575,883.56' NAD 83 Y = 513,224.06' NAD 83 LAT = 32.410871° NAD 83 LONG = -104.221388° NAD 27 X = 534,702.29' NAD 27 Y = 513,164.28' NAD 27 LAT = 32.410752° NAD 27 LONG = -104.220884°</p> <p>CORNER COORDINATES NEW MEXICO EAST - NAD 83</p> <p>A - CALCULATED CORNER N:514,529.96' E:565,503.26' B - CALCULATED CORNER N:514,526.57' E:568,203.80' C - CALCULATED CORNER N:514,523.18' E:570,904.33' D - CALCULATED CORNER N:514,539.63' E:573,555.46' E - CALCULATED CORNER N:514,556.09' E:576,206.59' F - CALCULATED CORNER N:511,910.96' E:576,220.44' G - CALCULATED CORNER N:509,265.84' E:576,234.30' H - CALCULATED CORNER N:509,242.27' E:573,570.94' I - NAIL N:509,218.70' E:570,907.59' J - CAPPED IRON ROD N:509,234.69' E:568,189.28' K - CALCULATED CORNER N:509,220.26' E:565,497.19' L - CALCULATED CORNER N:511,875.11' E:565,500.23' M - CALCULATED CORNER N:511,870.94' E:570,905.96'</p>	<p><sup>17</sup> OPERATOR CERTIFICATION</p> <p>I hereby certify that the information contained herein is true and complete to the best of my knowledge and belief, and that this organization either owns a working interest or unleased mineral interest in the land including the proposed bottom hole location or has a right to drill this well at this location pursuant to a contract with an owner of such a mineral or working interest, or to a voluntary pooling agreement or a compulsory pooling order heretofore entered by the division.</p> <p>Signature _____ Date _____</p> <p>Printed Name _____</p> <p>Email Address _____</p> <p><sup>18</sup> SURVEYOR CERTIFICATION</p> <p>I hereby certify that the well location shown on this plat was plotted from field notes of actual surveys made by me or under my supervision, and that the same is true and correct to the best of my belief.</p> <p>Date: 3/29/2024</p> <p></p> <p>MARK J. MURRAY P.L.S. NO. 12177</p>
--	---



Eddy County

SPC Resources, LLC  
Hanna 7-12  
Bone Spring Unit Map  
Case No. 24343  
Eddy County, New Mexico  
April 12, 2024

**-LEGEND-**

- Hanna 7-12 Bone Spring Unit
- Leased (SPC Resources, LLC)
- Leased (Other - Third Party)
- Force Pooled

Prepared by  
**SCHOEFFLER**  
ENERGY GROUP  
LAFAYETTE OFFICE  
224 Rue Du Jouis • Lafayette, LA 70508  
337-232-1122 office • 337-232-1372 fax  
1 inch = 350 feet

Note:  
All Submitted Data and representations of boundaries, surface features, and/or the ground improvements shown within the Submitted Data as being located on the land and all representations with respect to location, size or area of any within the Submitted Data are compiled and made through publicly accessible data and information and/or from data submitted by you to SEG. No part of the Submitted Data constitutes a survey of the land, boundaries, surface features or on the ground improvements.  
SEG has made all reasonable efforts to accurately depict or represent the boundaries, surface features and/or the ground improvements shown within the Submitted Data; however, the accuracy of the Submitted Data is limited to the accuracy of the publicly available resources and the accuracy of the data you have submitted to us.

T2

T22S-R26E

8



SUMMARY			
HANNA BS (633.53 Acres)			
	Type	Net Acres	Interest
Leased (Other - Third Party)	WI	6.53068	0.0103084
Leased (SPC Resources, LLC)	WI	587.24674	0.9269439
Unleased	UMI	39.75258	0.0627477
FINAL TOTAL		633.53000	1.0000000

<u>HANNA BS (633.53 Acres)</u>	<u>Type</u>	<u>Net Acres</u>	<u>Interest</u>
Avant Operating, LLC*	WI	0.53994	0.0008523
Christ in You the Hope of Glory*	WI	0.11665	0.0001841
Cibolo Resources, LLC*	WI	0.31761	0.0005013
Double Cabin Minerals, LLC*	WI	0.26997	0.0004261
Enduring Resources IV, LLC*	WI	0.23340	0.0003684
Enerstar Resources O&G, LLC*	WI	0.21220	0.0003350
J. R. Rowan, Inc.*	WI	0.28630	0.0004519
Jalapeno Corporation	WI	1.99545	0.0031497
Legion Production Partners, LLC*	WI	1.88979	0.0029830
SCAN-Harbor, Inc. f/k/a Boys and Girls Harbor*	WI	0.11665	0.0001841
<b>SPC Resources, LLC</b>	<b>WI</b>	<b>587.24674</b>	<b>0.9269439</b>
T.H. McElvain Oil & Gas, LLLP*	WI	0.15881	0.0002507
Taylor, Carolyn A a/k/a Carolyn A. Schrock*	WI	0.04090	0.0000646
Taylor, Harvey R*	WI	0.04090	0.0000646
Taylor, Jr, Bill G*	WI	0.04090	0.0000646
Taylor, Marilyn S.*	WI	0.04090	0.0000646
Texmin Resources 2, LLC*	WI	0.19681	0.0003107
WTI Energy Partners, LLC*	WI	0.03350	0.0000529
Unleased	UMI	39.75258	0.0627477
<b>FINAL TOTAL</b>		<b>633.53000</b>	<b>1.0000000</b>

<u>HANNA BS (633.53 Acres)</u>	<u>Type</u>	<u>Net Acres</u>	<u>ORRI</u>
Colgate Royalties, LP*	ORRI	0.00000	0.0000988
Grace, John Zacharias Sole and Separate Property*	ORRI	0.00000	0.0000039
Grace, Winston Sole and Separate Property*	ORRI	0.00000	0.0000039
Lazy J Bar Cane, LLC*	ORRI	0.00000	0.0000246
May, Ronald T.*	ORRI	0.00000	0.0000058
McCausland, Douglas J.*	ORRI	0.00000	0.0000196
McCausland, Tracy C.*	ORRI	0.00000	0.0000196
OXY USA WTP Limited Partnership*	ORRI	0.00000	0.0000153
Robinette, Lawrence W.*	ORRI	0.00000	0.0000015
<b>Santo Royalty Company, LLC</b>	<b>ORRI</b>	<b>0.00000</b>	<b>0.0250399</b>
Sumner, Corinne Yvonne Sole and Separate Property*	ORRI	0.00000	0.0000039
WCM Resources, LLC*	ORRI	0.00000	0.0000116
Wildhorse Interest, LLC*	ORRI	0.00000	0.0000058
<b>FINAL TOTAL</b>			<b>0.0252543</b>

BEFORE THE OIL CONSERVATION DIVISION  
Santa Fe, New Mexico  
Exhibit No. C-4  
Submitted by: SPC Resources, LLC  
Hearing Date: April 18, 2024  
Case No. 24343

Type	County	State	Status	Current Lessor
UMI	Eddy	NM	Unleased	Manuela V. Calderon - UMI
UMI	Eddy	NM	Unleased	Heirs of Matilda Munoz and Jesus Munoz - UMI
UMI	Eddy	NM	Unleased	Henry R. Garcia - UMI
UMI	Eddy	NM	Unleased	Estate of Charles Hagerman - UMI
UMI	Eddy	NM	Unleased	Richardson Mineral & Royalty, LLC - UMI
UMI	Eddy	NM	Unleased	Estate of Charles Hagerman - UMI
UMI	Eddy	NM	Unleased	Richardson Mineral & Royalty, LLC - UMI
UMI	Eddy	NM	Unleased	Estate of Charles Hagerman - UMI
UMI	Eddy	NM	Unleased	Richardson Mineral & Royalty, LLC - UMI
UMI	Eddy	NM	Unleased	Estate of Charles Hagerman - UMI
UMI	Eddy	NM	Unleased	Richardson Mineral & Royalty, LLC - UMI
UMI	Eddy	NM	Unleased	Estate of Charles Hagerman - UMI
UMI	Eddy	NM	Unleased	Richardson Mineral & Royalty, LLC - UMI
UMI	Eddy	NM	Unleased	Estate of Charles Hagerman - UMI
UMI	Eddy	NM	Unleased	Richardson Mineral & Royalty, LLC - UMI
UMI	Eddy	NM	Unleased	Joe L. Florez, Jr. - UMI
UMI	Eddy	NM	Unleased	Mike E Florez - UMI
UMI	Eddy	NM	Unleased	Sylvia Florez Arnn - UMI
UMI	Eddy	NM	Unleased	The Matilde Florez Revocable Trust - UMI
UMI	Eddy	NM	Unleased	Heirs of Primitivo T. Pohl - UMI
UMI	Eddy	NM	Unleased	Ruth L Pohl - UMI
UMI	Eddy	NM	Unleased	Valleen Rose Munoz - UMI
UMI	Eddy	NM	Unleased	Estate of Charles Hagerman - UMI
UMI	Eddy	NM	Unleased	Richardson Mineral & Royalty, LLC - UMI
UMI	Eddy	NM	Unleased	Estanislado F. & Ycela R. Sosa - UMI
UMI	Eddy	NM	Unleased	Daniel Valdez - UMI
UMI	Eddy	NM	Unleased	Ezikel Valdez - UMI
UMI	Eddy	NM	Unleased	Feliz Valdez - UMI
UMI	Eddy	NM	Unleased	Leo Valdez - UMI
UMI	Eddy	NM	Unleased	Mike Valdez, Jr. - UMI
UMI	Eddy	NM	Unleased	Sylvia Gutierrez - UMI
UMI	Eddy	NM	Unleased	Viola Gutierrez - UMI
UMI	Eddy	NM	Unleased	Estate of Charles Hagerman - UMI
UMI	Eddy	NM	Unleased	Richardson Mineral & Royalty, LLC - UMI
UMI	Eddy	NM	Unleased	Martin C & Virginia H Delgado - UMI
UMI	Eddy	NM	Unleased	Virginia H. Delgado - UMI
UMI	Eddy	NM	Unleased	Heirs of Lucia Calanche Medina - UMI
UMI	Eddy	NM	Unleased	Heirs of Maria Jesus Lerma - UMI
UMI	Eddy	NM	Unleased	Pascual B Calanche - UMI
UMI	Eddy	NM	Unleased	Estate of Charles Hagerman - UMI
UMI	Eddy	NM	Unleased	Richardson Mineral & Royalty, LLC - UMI
UMI	Eddy	NM	Unleased	Internationalites Federal Credit Union - UMI
UMI	Eddy	NM	Unleased	Elva Briceno - UMI
UMI	Eddy	NM	Unleased	Estate of Charles Hagerman - UMI
UMI	Eddy	NM	Unleased	Richardson Mineral & Royalty, LLC - UMI
UMI	Eddy	NM	Unleased	Joe L. Florez, Jr. - UMI
UMI	Eddy	NM	Unleased	Mike E Florez - UMI
UMI	Eddy	NM	Unleased	Sylvia Florez Arnn - UMI
UMI	Eddy	NM	Unleased	The Matilde Florez Revocable Trust - UMI
UMI	Eddy	NM	Unleased	Albina Carrasco - UMI
UMI	Eddy	NM	Unleased	Benjamin S. & Magdalena Y Molinar - UMI
UMI	Eddy	NM	Unleased	Gary M Vela - UMI
UMI	Eddy	NM	Unleased	Saul Montejano - UMI
UMI	Eddy	NM	Unleased	Mary Jazell Carnero - UMI
UMI	Eddy	NM	Unleased	Heirs of Rogelio Martinez Yturralde - UMI
UMI	Eddy	NM	Unleased	Christobal Judah Blanco - UMI
UMI	Eddy	NM	Unleased	Elias Patrick Blanco - UMI
UMI	Eddy	NM	Unleased	Leslie Blanco Miller - UMI
UMI	Eddy	NM	Unleased	Millicena Denean Blanco Krow - UMI

BEFORE THE OIL CONSERVATION DIVISION  
Santa Fe, New Mexico  
Exhibit No. C-5  
Submitted by: SPC Resources, LLC  
Hearing Date: April 18, 2024  
Case No. 24343

UMI	Eddy	NM	Unleased	Raul Rojelio Blanco - UMI
UMI	Eddy	NM	Unleased	Velia Briceno Blanco - UMI
UMI	Eddy	NM	Unleased	Juanita T. De Armendariz - UMI
UMI	Eddy	NM	Unleased	Dorinda V Castaneda - UMI
UMI	Eddy	NM	Unleased	Veronica Methola - UMI
UMI	Eddy	NM	Unleased	Antonia Robledo A Woman - UMI
UMI	Eddy	NM	Unleased	Samuel A Garcia - UMI
UMI	Eddy	NM	Unleased	Armida L Villanueva - UMI
UMI	Eddy	NM	Unleased	Regina H Serrano - UMI
UMI	Eddy	NM	Unleased	Estate of Charles Hagerman - UMI
UMI	Eddy	NM	Unleased	Richardson Mineral & Royalty, LLC - UMI
UMI	Eddy	NM	Unleased	Ernesto L & Elidia H Acosta - UMI
UMI	Eddy	NM	Unleased	Stacy Valenzuela - UMI
UMI	Eddy	NM	Unleased	Manuel & Manuela Ruiz - UMI
UMI	Eddy	NM	Unleased	Danny Melendrez, Sr - UMI
UMI	Eddy	NM	Unleased	Christopher Dominguez - UMI
UMI	Eddy	NM	Unleased	Mark A. Carrasco - UMI
UMI	Eddy	NM	Unleased	Michael D Carrasco - UMI
UMI	Eddy	NM	Unleased	Olga Dominguez - UMI
UMI	Eddy	NM	Unleased	Zenas Dominguez - UMI
UMI	Eddy	NM	Unleased	Heirs of Manuel H. Dominguez - UMI
UMI	Eddy	NM	Unleased	Enrique Madrid - UMI
UMI	Eddy	NM	Unleased	Estate of Charles Hagerman - UMI
UMI	Eddy	NM	Unleased	Richardson Mineral & Royalty, LLC - UMI
UMI	Eddy	NM	Unleased	George Navarro - UMI
UMI	Eddy	NM	Unleased	Heirs of Felix Navarro - UMI
UMI	Eddy	NM	Unleased	Pura Navarro - UMI
UMI	Eddy	NM	Unleased	Margaret L Moreno - UMI
UMI	Eddy	NM	Unleased	Layne & Andrea Norton - UMI
UMI	Eddy	NM	Unleased	Heirs of Julio T. Martinez, Sr - UMI
UMI	Eddy	NM	Unleased	Eva C & Jose D Quintela - UMI
UMI	Eddy	NM	Unleased	Cinderella F Garcia - UMI
UMI	Eddy	NM	Unleased	Deora France - UMI
UMI	Eddy	NM	Unleased	Virgie Ortega - UMI
UMI	Eddy	NM	Unleased	Heirs of Leon D Morales - UMI
UMI	Eddy	NM	Unleased	Amber Nicole Hartman - UMI
UMI	Eddy	NM	Unleased	Andrea McCormack Johnson - UMI
UMI	Eddy	NM	Unleased	Janie McCormack Grandi - UMI
UMI	Eddy	NM	Unleased	Nancy McCormack - UMI
UMI	Eddy	NM	Unleased	Gilbert H & Lisa J Navarrette - UMI
UMI	Eddy	NM	Unleased	Oswaldo N. Elizondo - UMI
UMI	Eddy	NM	Unleased	Randolph Alan Trujillo - UMI
UMI	Eddy	NM	Unleased	Gloria Carrasco Calderon Revocable Trust - UMI
UMI	Eddy	NM	Unleased	Heirs of Antonia M Lujan - UMI
UMI	Eddy	NM	Unleased	Estate of Charles Hagerman - UMI
UMI	Eddy	NM	Unleased	Richardson Mineral & Royalty, LLC - UMI
UMI	Eddy	NM	Unleased	Estate of Charles Hagerman - UMI
UMI	Eddy	NM	Unleased	Richardson Mineral & Royalty, LLC - UMI
UMI	Eddy	NM	Unleased	Estate of Charles Hagerman - UMI
UMI	Eddy	NM	Unleased	Richardson Mineral & Royalty, LLC - UMI
UMI	Eddy	NM	Unleased	Catalina Ruiz - UMI
UMI	Eddy	NM	Unleased	Orlando S Mata - UMI
UMI	Eddy	NM	Unleased	Delma R Guzman - UMI
UMI	Eddy	NM	Unleased	Augustina M. Renteria - UMI
UMI	Eddy	NM	Unleased	Audelia Ann Armijo - UMI
UMI	Eddy	NM	Unleased	Heirs of Jose C. Orona, Sr. - UMI
UMI	Eddy	NM	Unleased	Heirs of Santiago Carrasco - UMI
UMI	Eddy	NM	Unleased	Joe E Florez Testamentary Trust - UMI
UMI	Eddy	NM	Unleased	Rosa Ruiz Gonzalez - UMI
UMI	Eddy	NM	Unleased	Miguel A. & Rosa E. Lopez - UMI
UMI	Eddy	NM	Unleased	Frank Jacquez - UMI
UMI	Eddy	NM	Unleased	Gloria C Jacquez - UMI

UMI	Eddy	NM	Unleased	Heirs of Maria Luna Villalva - UMI
UMI	Eddy	NM	Unleased	Eduardo C. Hernandez - UMI
UMI	Eddy	NM	Unleased	Estate of Charles Hagerman - UMI
UMI	Eddy	NM	Unleased	Richardson Mineral & Royalty, LLC - UMI
UMI	Eddy	NM	Unleased	Leon H Biscaino - UMI
UMI	Eddy	NM	Unleased	The Marta Family Trust - UMI
UMI	Eddy	NM	Unleased	Louis V. & Mary Helen Matta - UMI
UMI	Eddy	NM	Unleased	Ncnb Texas National Bank - UMI
UMI	Eddy	NM	Unleased	Heirs of Juana Trujillo Valenzuela - UMI
UMI	Eddy	NM	Unleased	Juana J Ramirez - UMI
UMI	Eddy	NM	Unleased	Mike Pineda - UMI
UMI	Eddy	NM	Unleased	Adam S. Munoz, Jr. - UMI
UMI	Eddy	NM	Unleased	Enrique G Munoz - UMI
UMI	Eddy	NM	Unleased	Enrique G Munoz - UMI
UMI	Eddy	NM	Unleased	Estate of Estella Salgado Valenzuela - UMI
UMI	Eddy	NM	Unleased	Jorge Mario Salgado - UMI
UMI	Eddy	NM	Unleased	Luis Arturo Salgado - UMI
UMI	Eddy	NM	Unleased	Mark & Danita Gomez Valenzuela - UMI
UMI	Eddy	NM	Unleased	Josefina Lara Burciaga (Life Estate) - UMI
UMI	Eddy	NM	Unleased	Enrique G Munoz - UMI
UMI	Eddy	NM	Unleased	Heirs of Antonio Ontiveros Rojo - UMI
UMI	Eddy	NM	Unleased	Primera Iglesia Bautista Hispanic Church - UMI
UMI	Eddy	NM	Unleased	Heirs of Rita Castillo - UMI
UMI	Eddy	NM	Unleased	Josefina M Perales - UMI
UMI	Eddy	NM	Unleased	Heirs of Harry F. Granger, Sr - UMI
UMI	Eddy	NM	Unleased	Cristina Briones - UMI
UMI	Eddy	NM	Unleased	Donald J. Ortiz - UMI
UMI	Eddy	NM	Unleased	Felix & Viola Briones Revocable Living Trust - UMI
UMI	Eddy	NM	Unleased	Patricia Ann Rodriguez - UMI
UMI	Eddy	NM	Unleased	Rosie Gonzalez , Widow - UMI
UMI	Eddy	NM	Unleased	Evangelina N. Lopez - UMI
UMI	Eddy	NM	Unleased	Abel B & Delia N Alvarez - UMI
UMI	Eddy	NM	Unleased	Heirs of Manuel O. Villalpando - UMI
UMI	Eddy	NM	Unleased	Primera Iglesia Bautista Hispanic Church - UMI
UMI	Eddy	NM	Unleased	Raymond Morales - UMI
UMI	Eddy	NM	Unleased	Yvette H. Nava - UMI
UMI	Eddy	NM	Unleased	Generation Mortgage Company, LLC - UMI
UMI	Eddy	NM	Unleased	Danny M. Franco - UMI
UMI	Eddy	NM	Unleased	Felipe H & Petronlia R Cortez - UMI
UMI	Eddy	NM	Unleased	Carter Calderon (Minor) - UMI
UMI	Eddy	NM	Unleased	Danica Granger Calderon - UMI
UMI	Eddy	NM	Unleased	Mary L Navarrette Rodriquez - UMI
UMI	Eddy	NM	Unleased	Estate of Ester Sarabia - UMI
UMI	Eddy	NM	Unleased	Angel P & Salina Campos - UMI
UMI	Eddy	NM	Unleased	Juanita Aldaco Campos - UMI
UMI	Eddy	NM	Unleased	Tom M & Dianne Mathis - UMI
UMI	Eddy	NM	Unleased	Abbie Pohl - UMI
UMI	Eddy	NM	Unleased	Delma Martinez - UMI
UMI	Eddy	NM	Unleased	Jose Martinez, Jr. - UMI
UMI	Eddy	NM	Unleased	Sammy Martinez - UMI
UMI	Eddy	NM	Unleased	Sandra Martinez - UMI
UMI	Eddy	NM	Unleased	Women'S Club of Carlsbad, Inc - UMI
UMI	Eddy	NM	Unleased	James H & Rita O Martin - UMI
UMI	Eddy	NM	Unleased	Viola O Martin - UMI
UMI	Eddy	NM	Unleased	Corrine Najera Peterson - UMI
UMI	Eddy	NM	Unleased	Delia N Alvarez - UMI
UMI	Eddy	NM	Unleased	Yolanda N. Valdez - UMI
UMI	Eddy	NM	Unleased	Carlos S. Orosco Aka Carlos Jose Orosco - UMI
UMI	Eddy	NM	Unleased	Barri Armendariz - UMI
UMI	Eddy	NM	Unleased	Veronica Morales - UMI
UMI	Eddy	NM	Unleased	State Street Bank & Trust Company - UMI
UMI	Eddy	NM	Unleased	Heirs of Keith Wyatt - UMI

UMI	Eddy	NM	Unleased	Aplomado Management, LLC - UMI
UMI	Eddy	NM	Unleased	Joe L. Florez, Jr. - UMI
UMI	Eddy	NM	Unleased	Mike E Florez - UMI
UMI	Eddy	NM	Unleased	Ruth Daniel Roberts - UMI
UMI	Eddy	NM	Unleased	Sylvia Florez Arnn - UMI
UMI	Eddy	NM	Unleased	The Karen Roberts Special Needs Trust - UMI
UMI	Eddy	NM	Unleased	The Matilde Florez Revocable Trust - UMI
UMI	Eddy	NM	Unleased	Wesley Keith Roberts - UMI
UMI	Eddy	NM	Unleased	Lynn Barker C/O Inherited Minerals, LLC - UMI
UMI	Eddy	NM	Unleased	Brenda Walker Anthony - UMI
UMI	Eddy	NM	Unleased	Testamentary Trust of Mary Howard Smith - UMI
UMI	Eddy	NM	Unleased	Francisca L Fernandez - UMI
UMI	Eddy	NM	Unleased	James F & Beulah J Foucault - UMI
UMI	Eddy	NM	Unleased	Aplomado Management, LLC - UMI
UMI	Eddy	NM	Unleased	Joe L. Florez, Jr. - UMI
UMI	Eddy	NM	Unleased	Mike E Florez - UMI
UMI	Eddy	NM	Unleased	Ruth Daniel Roberts - UMI
UMI	Eddy	NM	Unleased	Sylvia Florez Arnn - UMI
UMI	Eddy	NM	Unleased	The Karen Roberts Special Needs Trust - UMI
UMI	Eddy	NM	Unleased	The Matilde Florez Revocable Trust - UMI
UMI	Eddy	NM	Unleased	Wesley Keith Roberts - UMI
UMI	Eddy	NM	Unleased	Atilano J & Anita Molinar - UMI
UMI	Eddy	NM	Unleased	Heirs of Conception Sanchez Aguilar - UMI
UMI	Eddy	NM	Unleased	Felix, Jr & Viola Briones - UMI
UMI	Eddy	NM	Unleased	Terry Carr Callaway - UMI
UMI	Eddy	NM	Unleased	Vicki Thacker - UMI
UMI	Eddy	NM	Unleased	Annie Granger Hanway - UMI
UMI	Eddy	NM	Unleased	Hollie Granger - UMI
UMI	Eddy	NM	Unleased	Robert Granger, Jr. - UMI
UMI	Eddy	NM	Unleased	Bnsf Railway Company - UMI
UMI	Eddy	NM	Unleased	Heirs of Richard Dean Wait and Elisabeth Wait - UMI
UMI	Eddy	NM	Unleased	Barry J. Meek
UMI	Eddy	NM	Unleased	Cindy G. Taylor
UMI	Eddy	NM	Unleased	Joe M. & Alicia S. Fierro - UMI
UMI	Eddy	NM	Unleased	Betty Jo Crowley Trust - UMI
UMI	Eddy	NM	Unleased	Electric Supply Company of Carlsbad, Inc. - UMI
UMI	Eddy	NM	Unleased	Charlie Hardin Hepler - UMI
UMI	Eddy	NM	Unleased	Christi Lea Rucker - UMI
UMI	Eddy	NM	Unleased	Donald L. Sadler - UMI
UMI	Eddy	NM	Unleased	Heirs of Melvin Eugene Switzer - UMI
UMI	Eddy	NM	Unleased	Jenny Lou Hepler - UMI
UMI	Eddy	NM	Unleased	Loucenia Sadler Vandegriff Heirs - UMI
UMI	Eddy	NM	Unleased	Luther Clark Sadler Heirs - UMI
UMI	Eddy	NM	Unleased	Megan E. Henckel - UMI
UMI	Eddy	NM	Unleased	Patrick A Sadler - UMI
UMI	Eddy	NM	Unleased	Shirley Jean Sadler Vinson - UMI
UMI	Eddy	NM	Unleased	William Wesley Rucker - UMI
UMI	Eddy	NM	Unleased	Zella Marie Hepler - UMI
UMI	Eddy	NM	Unleased	Willie Faye Johnson Heirs - UMI
UMI	Eddy	NM	Unleased	Denise Ann Mccranie Huff - UMI
UMI	Eddy	NM	Unleased	Heirs of Richard Earl Collier Brown - UMI
UMI	Eddy	NM	Unleased	Heirs of William Edward Collier - UMI
UMI	Eddy	NM	Unleased	Jerry Don Rose - UMI
UMI	Eddy	NM	Unleased	Larry J Pittman - UMI
UMI	Eddy	NM	Unleased	Stephen Ruebush - UMI
UMI	Eddy	NM	Unleased	Denise Ann Mccranie Huff - UMI
UMI	Eddy	NM	Unleased	Heirs of Richard Earl Collier Brown - UMI
UMI	Eddy	NM	Unleased	Heirs of William Edward Collier - UMI
UMI	Eddy	NM	Unleased	Jerry Don Rose - UMI
UMI	Eddy	NM	Unleased	Larry J Pittman - UMI
UMI	Eddy	NM	Unleased	Stephen Ruebush - UMI
UMI	Eddy	NM	Unleased	Amy Edith Boyd - UMI

UMI	Eddy	NM	Unleased	Robert Matthew Boyd - UMI
UMI	Eddy	NM	Unleased	Denise Ann Mccranie Huff - UMI
UMI	Eddy	NM	Unleased	Heirs of Richard Earl Collier Brown - UMI
UMI	Eddy	NM	Unleased	Heirs of William Edward Collier - UMI
UMI	Eddy	NM	Unleased	Jerry Don Rose - UMI
UMI	Eddy	NM	Unleased	Larry J Pittman - UMI
UMI	Eddy	NM	Unleased	Stephen Ruebush - UMI
UMI	Eddy	NM	Unleased	Christopher C. Welchko - UMI
UMI	Eddy	NM	Unleased	Christopher C. Welchko - UMI
UMI	Eddy	NM	Unleased	Andrea Farias Aldas - UMI
UMI	Eddy	NM	Unleased	Christina Castillo - UMI
UMI	Eddy	NM	Unleased	Elidia Gaitan - UMI
UMI	Eddy	NM	Unleased	Eloy Gaitan - UMI
UMI	Eddy	NM	Unleased	Heirs of Ursulo Aguilera Castillo - UMI
UMI	Eddy	NM	Unleased	Joseph Christopher Cunningham - UMI
UMI	Eddy	NM	Unleased	Leanna Diamond Castillo - UMI
UMI	Eddy	NM	Unleased	Heirs of Isaac W. Cody - UMI
UMI	Eddy	NM	Unleased	Clarke M. Mitcham and Loreta B. Rev Trust - UMI
UMI	Eddy	NM	Unleased	Heirs of Robert E. Goad - UMI
UMI	Eddy	NM	Unleased	Barbara J. Allsup Widow - UMI
UMI	Eddy	NM	Unleased	Heirs of Lonnie D. Allsup - UMI
UMI	Eddy	NM	Unleased	Denise Ann Mccranie Huff - UMI
UMI	Eddy	NM	Unleased	Heirs of Richard Earl Collier Brown - UMI
UMI	Eddy	NM	Unleased	Heirs of William Edward Collier - UMI
UMI	Eddy	NM	Unleased	Jerry Don Rose - UMI
UMI	Eddy	NM	Unleased	Larry J Pittman - UMI
UMI	Eddy	NM	Unleased	Stephen Ruebush - UMI
UMI	Eddy	NM	Unleased	Denise Ann Mccranie Huff - UMI
UMI	Eddy	NM	Unleased	Heirs of Mary Virginia Calley - UMI
UMI	Eddy	NM	Unleased	Heirs of Richard Earl Collier Brown - UMI
UMI	Eddy	NM	Unleased	Heirs of William Edward Collier - UMI
UMI	Eddy	NM	Unleased	Jerry Don Rose - UMI
UMI	Eddy	NM	Unleased	Larry J Pittman - UMI
UMI	Eddy	NM	Unleased	Leane Adell Calley Trust - UMI
UMI	Eddy	NM	Unleased	Stephen Ruebush - UMI
UMI	Eddy	NM	Unleased	Barbara Babich Barnett - UMI
UMI	Eddy	NM	Unleased	Denise Ann Mccranie Huff - UMI
UMI	Eddy	NM	Unleased	Heirs of Richard Earl Collier Brown - UMI
UMI	Eddy	NM	Unleased	Heirs of William Edward Collier - UMI
UMI	Eddy	NM	Unleased	Jerry Don Rose - UMI
UMI	Eddy	NM	Unleased	Larry J Pittman - UMI
UMI	Eddy	NM	Unleased	Stephen Ruebush - UMI
UMI	Eddy	NM	Unleased	Denise Ann Mccranie Huff - UMI
UMI	Eddy	NM	Unleased	Heirs of Richard Earl Collier Brown - UMI
UMI	Eddy	NM	Unleased	Heirs of William Edward Collier - UMI
UMI	Eddy	NM	Unleased	Jerry Don Rose - UMI
UMI	Eddy	NM	Unleased	Larry J Pittman - UMI
UMI	Eddy	NM	Unleased	Stephen Ruebush - UMI
UMI	Eddy	NM	Unleased	Denise Ann Mccranie Huff - UMI
UMI	Eddy	NM	Unleased	Heirs of Richard Earl Collier Brown - UMI
UMI	Eddy	NM	Unleased	Heirs of William Edward Collier - UMI
UMI	Eddy	NM	Unleased	Jerry Don Rose - UMI
UMI	Eddy	NM	Unleased	Larry J Pittman - UMI
UMI	Eddy	NM	Unleased	Stephen Ruebush - UMI
UMI	Eddy	NM	Unleased	Denise Ann Mccranie Huff - UMI
UMI	Eddy	NM	Unleased	Heirs of Richard Earl Collier Brown - UMI
UMI	Eddy	NM	Unleased	Heirs of William Edward Collier - UMI
UMI	Eddy	NM	Unleased	Jerry Don Rose - UMI
UMI	Eddy	NM	Unleased	Jody Lee Crabb - UMI
UMI	Eddy	NM	Unleased	John W. Crabb - UMI
UMI	Eddy	NM	Unleased	Larry J Pittman - UMI
UMI	Eddy	NM	Unleased	Sherri Lynn Mccrory - UMI

UMI	Eddy	NM	Unleased	Stephen Ruebush - UMI
UMI	Eddy	NM	Unleased	Clementine Lewis Widow - UMI
UMI	Eddy	NM	Unleased	Denise Ann Mccranie Huff - UMI
UMI	Eddy	NM	Unleased	Heirs of Richard Earl Collier Brown - UMI
UMI	Eddy	NM	Unleased	Heirs of William Edward Collier - UMI
UMI	Eddy	NM	Unleased	Jerry Don Rose - UMI
UMI	Eddy	NM	Unleased	Larry J Pittman - UMI
UMI	Eddy	NM	Unleased	Stephen Ruebush - UMI
UMI	Eddy	NM	Unleased	Denise Ann Mccranie Huff - UMI
UMI	Eddy	NM	Unleased	Heirs of Richard Earl Collier Brown - UMI
UMI	Eddy	NM	Unleased	Heirs of William Edward Collier - UMI
UMI	Eddy	NM	Unleased	Jerry Don Rose - UMI
UMI	Eddy	NM	Unleased	Larry J Pittman - UMI
UMI	Eddy	NM	Unleased	Stephen Ruebush - UMI
UMI	Eddy	NM	Unleased	Tommy L Herchman - UMI
UMI	Eddy	NM	Unleased	Denise Ann Mccranie Huff - UMI
UMI	Eddy	NM	Unleased	Heirs of Richard Earl Collier Brown - UMI
UMI	Eddy	NM	Unleased	Heirs of William Edward Collier - UMI
UMI	Eddy	NM	Unleased	Jerry Don Rose - UMI
UMI	Eddy	NM	Unleased	Larry J Pittman - UMI
UMI	Eddy	NM	Unleased	Stephen Ruebush - UMI
UMI	Eddy	NM	Unleased	Denise Ann Mccranie Huff - UMI
UMI	Eddy	NM	Unleased	Heirs of Richard Earl Collier Brown - UMI
UMI	Eddy	NM	Unleased	Heirs of William Edward Collier - UMI
UMI	Eddy	NM	Unleased	Jerry Don Rose - UMI
UMI	Eddy	NM	Unleased	Larry J Pittman - UMI
UMI	Eddy	NM	Unleased	Stephen Ruebush - UMI
UMI	Eddy	NM	Unleased	Denise Ann Mccranie Huff - UMI
UMI	Eddy	NM	Unleased	Harry M & Sue Annette Hatfield Allen - UMI
UMI	Eddy	NM	Unleased	Heirs of Richard Earl Collier Brown - UMI
UMI	Eddy	NM	Unleased	Heirs of William Edward Collier - UMI
UMI	Eddy	NM	Unleased	Jerry Don Rose - UMI
UMI	Eddy	NM	Unleased	Larry J Pittman - UMI
UMI	Eddy	NM	Unleased	Stephen Ruebush - UMI
UMI	Eddy	NM	Unleased	Denise Ann Mccranie Huff - UMI
UMI	Eddy	NM	Unleased	Heirs of Richard Earl Collier Brown - UMI
UMI	Eddy	NM	Unleased	Heirs of William Edward Collier - UMI
UMI	Eddy	NM	Unleased	Jerry Don Rose - UMI
UMI	Eddy	NM	Unleased	Larry J Pittman - UMI
UMI	Eddy	NM	Unleased	Stephen Ruebush - UMI
UMI	Eddy	NM	Unleased	Administrator of Veterans Affairs - UMI
UMI	Eddy	NM	Unleased	Denise Ann Mccranie Huff - UMI
UMI	Eddy	NM	Unleased	Heirs of Richard Earl Collier Brown - UMI
UMI	Eddy	NM	Unleased	Heirs of William Edward Collier - UMI
UMI	Eddy	NM	Unleased	Jerry Don Rose - UMI
UMI	Eddy	NM	Unleased	Larry J Pittman - UMI
UMI	Eddy	NM	Unleased	Stephen Ruebush - UMI
UMI	Eddy	NM	Unleased	Denise Ann Mccranie Huff - UMI
UMI	Eddy	NM	Unleased	Heirs of Richard Earl Collier Brown - UMI
UMI	Eddy	NM	Unleased	Heirs of William Edward Collier - UMI
UMI	Eddy	NM	Unleased	Jerry Don Rose - UMI
UMI	Eddy	NM	Unleased	Larry J Pittman - UMI
UMI	Eddy	NM	Unleased	Stephen Ruebush - UMI
UMI	Eddy	NM	Unleased	Denise Ann Mccranie Huff - UMI
UMI	Eddy	NM	Unleased	Heirs of Richard Earl Collier Brown - UMI
UMI	Eddy	NM	Unleased	Heirs of William Edward Collier - UMI
UMI	Eddy	NM	Unleased	Jerry Don Rose - UMI
UMI	Eddy	NM	Unleased	Larry J Pittman - UMI
UMI	Eddy	NM	Unleased	Stephen Ruebush - UMI
UMI	Eddy	NM	Unleased	Administrator of Veterans Affairs - UMI
UMI	Eddy	NM	Unleased	Denise Ann Mccranie Huff - UMI
UMI	Eddy	NM	Unleased	Heirs of Richard Earl Collier Brown - UMI



UMI	Eddy	NM	Unleased	Heirs of William Edward Collier - UMI
UMI	Eddy	NM	Unleased	Jerry Don Rose - UMI
UMI	Eddy	NM	Unleased	Larry J Pittman - UMI
UMI	Eddy	NM	Unleased	Stephen Ruebush - UMI
UMI	Eddy	NM	Unleased	Denise Ann Mccranie Huff - UMI
UMI	Eddy	NM	Unleased	Heirs of David Haskell League - UMI
UMI	Eddy	NM	Unleased	Heirs of Edith Elaine League Shaw - UMI
UMI	Eddy	NM	Unleased	Heirs of Richard Earl Collier Brown - UMI
UMI	Eddy	NM	Unleased	Heirs of William Edward Collier - UMI
UMI	Eddy	NM	Unleased	Jerry Don Rose - UMI
UMI	Eddy	NM	Unleased	Larry J Pittman - UMI
UMI	Eddy	NM	Unleased	Stephen Ruebush - UMI
UMI	Eddy	NM	Unleased	Denise Ann Mccranie Huff - UMI
UMI	Eddy	NM	Unleased	Heirs of Richard Earl Collier Brown - UMI
UMI	Eddy	NM	Unleased	Heirs of William Edward Collier - UMI
UMI	Eddy	NM	Unleased	Jerry Don Rose - UMI
UMI	Eddy	NM	Unleased	Larry J Pittman - UMI
UMI	Eddy	NM	Unleased	Stephen Ruebush - UMI
UMI	Eddy	NM	Unleased	Denise Ann Mccranie Huff - UMI
UMI	Eddy	NM	Unleased	Heirs of Richard Earl Collier Brown - UMI
UMI	Eddy	NM	Unleased	Heirs of William Edward Collier - UMI
UMI	Eddy	NM	Unleased	Jerry Don Rose - UMI
UMI	Eddy	NM	Unleased	Larry J Pittman - UMI
UMI	Eddy	NM	Unleased	Stephen Ruebush - UMI
UMI	Eddy	NM	Unleased	Denise Ann Mccranie Huff - UMI
UMI	Eddy	NM	Unleased	Heirs of Richard Earl Collier Brown - UMI
UMI	Eddy	NM	Unleased	Heirs of William Edward Collier - UMI
UMI	Eddy	NM	Unleased	Jerry Don Rose - UMI
UMI	Eddy	NM	Unleased	Larry J Pittman - UMI
UMI	Eddy	NM	Unleased	Stephen Ruebush - UMI
UMI	Eddy	NM	Unleased	Denise Ann Mccranie Huff - UMI
UMI	Eddy	NM	Unleased	Estate of Alfred Haas & Frances Haas - UMI
UMI	Eddy	NM	Unleased	Heirs of Richard Earl Collier Brown - UMI
UMI	Eddy	NM	Unleased	Heirs of William Edward Collier - UMI
UMI	Eddy	NM	Unleased	Jerry Don Rose - UMI
UMI	Eddy	NM	Unleased	Larry J Pittman - UMI
UMI	Eddy	NM	Unleased	Stephen Ruebush - UMI
UMI	Eddy	NM	Unleased	Denise Ann Mccranie Huff - UMI
UMI	Eddy	NM	Unleased	Heirs of Richard Earl Collier Brown - UMI
UMI	Eddy	NM	Unleased	Heirs of William Edward Collier - UMI
UMI	Eddy	NM	Unleased	Jerry Don Rose - UMI
UMI	Eddy	NM	Unleased	Larry J Pittman - UMI
UMI	Eddy	NM	Unleased	Penny P Lloyd - UMI
UMI	Eddy	NM	Unleased	Stephen Ruebush - UMI
UMI	Eddy	NM	Unleased	Dee & Evelyn R Joplin - UMI
UMI	Eddy	NM	Unleased	Denise Ann Mccranie Huff - UMI
UMI	Eddy	NM	Unleased	Heirs of Richard Earl Collier Brown - UMI
UMI	Eddy	NM	Unleased	Heirs of William Edward Collier - UMI
UMI	Eddy	NM	Unleased	Jerry Don Rose - UMI
UMI	Eddy	NM	Unleased	Larry J Pittman - UMI

UMI	Eddy	NM	Unleased	Stephen Ruebush - UMI
UMI	Eddy	NM	Unleased	Denise Ann Mccranie Huff - UMI
UMI	Eddy	NM	Unleased	Heirs of Richard Earl Collier Brown - UMI
UMI	Eddy	NM	Unleased	Heirs of William Edward Collier - UMI
UMI	Eddy	NM	Unleased	Jerry Don Rose - UMI
UMI	Eddy	NM	Unleased	Larry J Pittman - UMI
UMI	Eddy	NM	Unleased	Stephen Ruebush - UMI
UMI	Eddy	NM	Unleased	Denise Ann Mccranie Huff - UMI
UMI	Eddy	NM	Unleased	Fred Leroy & Doris Miller - UMI
UMI	Eddy	NM	Unleased	Heirs of Richard Earl Collier Brown - UMI
UMI	Eddy	NM	Unleased	Heirs of William Edward Collier - UMI
UMI	Eddy	NM	Unleased	Jerry Don Rose - UMI
UMI	Eddy	NM	Unleased	Larry J Pittman - UMI
UMI	Eddy	NM	Unleased	Stephen Ruebush - UMI
UMI	Eddy	NM	Unleased	Denise Ann Mccranie Huff - UMI
UMI	Eddy	NM	Unleased	Heirs of Richard Earl Collier Brown - UMI
UMI	Eddy	NM	Unleased	Heirs of William Edward Collier - UMI
UMI	Eddy	NM	Unleased	Jerry Don Rose - UMI
UMI	Eddy	NM	Unleased	Larry J Pittman - UMI
UMI	Eddy	NM	Unleased	Stephen Ruebush - UMI
UMI	Eddy	NM	Unleased	Colonia Investment Corporation - UMI
UMI	Eddy	NM	Unleased	Denise Ann Mccranie Huff - UMI
UMI	Eddy	NM	Unleased	Heirs of Richard Earl Collier Brown - UMI
UMI	Eddy	NM	Unleased	Heirs of William Edward Collier - UMI
UMI	Eddy	NM	Unleased	Jerry Don Rose - UMI
UMI	Eddy	NM	Unleased	Larry J Pittman - UMI
UMI	Eddy	NM	Unleased	Stephen Ruebush - UMI
UMI	Eddy	NM	Unleased	Denise Ann Mccranie Huff - UMI
UMI	Eddy	NM	Unleased	Heirs of Richard Earl Collier Brown - UMI
UMI	Eddy	NM	Unleased	Heirs of William Edward Collier - UMI
UMI	Eddy	NM	Unleased	Jerry Don Rose - UMI
UMI	Eddy	NM	Unleased	Larry J Pittman - UMI
UMI	Eddy	NM	Unleased	Stephen Ruebush - UMI
UMI	Eddy	NM	Unleased	Administrator of Veterans Affairs - UMI
UMI	Eddy	NM	Unleased	Denise Ann Mccranie Huff - UMI
UMI	Eddy	NM	Unleased	Heirs of Richard Earl Collier Brown - UMI
UMI	Eddy	NM	Unleased	Heirs of William Edward Collier - UMI
UMI	Eddy	NM	Unleased	Jerry Don Rose - UMI
UMI	Eddy	NM	Unleased	Larry J Pittman - UMI
UMI	Eddy	NM	Unleased	Stephen Ruebush - UMI
UMI	Eddy	NM	Unleased	Denise Ann Mccranie Huff - UMI
UMI	Eddy	NM	Unleased	Estate of Beverly E Ehamtraut - UMI
UMI	Eddy	NM	Unleased	Heirs of Richard Earl Collier Brown - UMI
UMI	Eddy	NM	Unleased	Heirs of William Edward Collier - UMI
UMI	Eddy	NM	Unleased	Heirs Or Estate of Merrill F Ehrmantraut - UMI
UMI	Eddy	NM	Unleased	Jerry Don Rose - UMI
UMI	Eddy	NM	Unleased	Larry J Pittman - UMI
UMI	Eddy	NM	Unleased	Stephen Ruebush - UMI
UMI	Eddy	NM	Unleased	Denise Ann Mccranie Huff - UMI
UMI	Eddy	NM	Unleased	Heirs of Richard Earl Collier Brown - UMI
UMI	Eddy	NM	Unleased	Heirs of William Edward Collier - UMI
UMI	Eddy	NM	Unleased	Jerry Don Rose - UMI
UMI	Eddy	NM	Unleased	Larry J Pittman - UMI
UMI	Eddy	NM	Unleased	Stephen Ruebush - UMI
UMI	Eddy	NM	Unleased	Willa Dean Clay - UMI
UMI	Eddy	NM	Unleased	Albert Javier Chavez - UMI

UMI	Eddy	NM	Unleased	Anna Chavez-Gonzales - UMI
UMI	Eddy	NM	Unleased	Brenda Chavez - UMI
UMI	Eddy	NM	Unleased	Denise Ann Mccranie Huff - UMI
UMI	Eddy	NM	Unleased	Heirs of Richard Earl Collier Brown - UMI
UMI	Eddy	NM	Unleased	Heirs of William Edward Collier - UMI
UMI	Eddy	NM	Unleased	Jerry Don Rose - UMI
UMI	Eddy	NM	Unleased	Larry J Pittman - UMI
UMI	Eddy	NM	Unleased	Paul Aaron Gonzales - UMI
UMI	Eddy	NM	Unleased	Stephen Ruebush - UMI
UMI	Eddy	NM	Unleased	Denise Ann Mccranie Huff - UMI
UMI	Eddy	NM	Unleased	Heirs of Richard Earl Collier Brown - UMI
UMI	Eddy	NM	Unleased	Heirs of William Edward Collier - UMI
UMI	Eddy	NM	Unleased	Jerry Don Rose - UMI
UMI	Eddy	NM	Unleased	Larry J Pittman - UMI
UMI	Eddy	NM	Unleased	Stephen Ruebush - UMI
UMI	Eddy	NM	Unleased	Denise Ann Mccranie Huff - UMI
UMI	Eddy	NM	Unleased	Heirs of Richard Earl Collier Brown - UMI
UMI	Eddy	NM	Unleased	Heirs of William Edward Collier - UMI
UMI	Eddy	NM	Unleased	Jerry Don Rose - UMI
UMI	Eddy	NM	Unleased	Larry J Pittman - UMI
UMI	Eddy	NM	Unleased	Stephen Ruebush - UMI
UMI	Eddy	NM	Unleased	Denise Ann Mccranie Huff - UMI
UMI	Eddy	NM	Unleased	Heirs of Richard Earl Collier Brown - UMI
UMI	Eddy	NM	Unleased	Heirs of William Edward Collier - UMI
UMI	Eddy	NM	Unleased	Iris A. Fierro Widow - UMI
UMI	Eddy	NM	Unleased	Jerry Don Rose - UMI
UMI	Eddy	NM	Unleased	Larry J Pittman - UMI
UMI	Eddy	NM	Unleased	Orlando Louis Fierro - UMI
UMI	Eddy	NM	Unleased	Richard M. Fierro - UMI
UMI	Eddy	NM	Unleased	Stephen Ruebush - UMI
UMI	Eddy	NM	Unleased	Denise Ann Mccranie Huff - UMI
UMI	Eddy	NM	Unleased	Heirs of Richard Earl Collier Brown - UMI
UMI	Eddy	NM	Unleased	Heirs of William Edward Collier - UMI
UMI	Eddy	NM	Unleased	Jerry Don Rose - UMI
UMI	Eddy	NM	Unleased	Larry J Pittman - UMI
UMI	Eddy	NM	Unleased	Sec Fed Savings and Loan Assoc of Albuquerque - UMI
UMI	Eddy	NM	Unleased	Stephen Ruebush - UMI
UMI	Eddy	NM	Unleased	Billie Marie Scott Guerin - UMI
UMI	Eddy	NM	Unleased	Coe Howard Scott - UMI
UMI	Eddy	NM	Unleased	Denise Ann Mccranie Huff - UMI
UMI	Eddy	NM	Unleased	Heirs of Richard Earl Collier Brown - UMI
UMI	Eddy	NM	Unleased	Heirs of William Edward Collier - UMI
UMI	Eddy	NM	Unleased	Jerry Don Rose - UMI
UMI	Eddy	NM	Unleased	Larry J Pittman - UMI
UMI	Eddy	NM	Unleased	Lee R Scott - UMI
UMI	Eddy	NM	Unleased	Mae Dell Scott Horton - UMI
UMI	Eddy	NM	Unleased	Mary Alice Scott Bassham - UMI
UMI	Eddy	NM	Unleased	Stephen Ruebush - UMI
UMI	Eddy	NM	Unleased	Denise Ann Mccranie Huff - UMI
UMI	Eddy	NM	Unleased	Heirs of Richard Earl Collier Brown - UMI
UMI	Eddy	NM	Unleased	Heirs of William Edward Collier - UMI
UMI	Eddy	NM	Unleased	Jerry Don Rose - UMI
UMI	Eddy	NM	Unleased	Larry J Pittman - UMI
UMI	Eddy	NM	Unleased	Stephen Ruebush - UMI
UMI	Eddy	NM	Unleased	Denise Ann Mccranie Huff - UMI
UMI	Eddy	NM	Unleased	Heirs of Richard Earl Collier Brown - UMI
UMI	Eddy	NM	Unleased	Heirs of William Edward Collier - UMI
UMI	Eddy	NM	Unleased	Jerry Don Rose - UMI
UMI	Eddy	NM	Unleased	Larry J Pittman - UMI
UMI	Eddy	NM	Unleased	Stephen Ruebush - UMI
UMI	Eddy	NM	Unleased	Denise Ann Mccranie Huff - UMI
UMI	Eddy	NM	Unleased	Heirs of Richard Earl Collier Brown - UMI

UMI	Eddy	NM	Unleased	Heirs of William Edward Collier - UMI
UMI	Eddy	NM	Unleased	Jerry Don Rose - UMI
UMI	Eddy	NM	Unleased	Larry J Pittman - UMI
UMI	Eddy	NM	Unleased	Stephen Ruebush - UMI
UMI	Eddy	NM	Unleased	Denise Ann Mccranie Huff - UMI
UMI	Eddy	NM	Unleased	Heirs of Richard Earl Collier Brown - UMI
UMI	Eddy	NM	Unleased	Heirs of William Edward Collier - UMI
UMI	Eddy	NM	Unleased	Jerry Don Rose - UMI
UMI	Eddy	NM	Unleased	Larry J Pittman - UMI
UMI	Eddy	NM	Unleased	Stephen Ruebush - UMI
UMI	Eddy	NM	Unleased	Denise Ann Mccranie Huff - UMI
UMI	Eddy	NM	Unleased	Heirs of Richard Earl Collier Brown - UMI
UMI	Eddy	NM	Unleased	Heirs of William Edward Collier - UMI
UMI	Eddy	NM	Unleased	Jerry Don Rose - UMI
UMI	Eddy	NM	Unleased	Larry J Pittman - UMI
UMI	Eddy	NM	Unleased	Patricia Miller - UMI
UMI	Eddy	NM	Unleased	Stephen Ruebush - UMI
UMI	Eddy	NM	Unleased	Virginia Gilmore - UMI
UMI	Eddy	NM	Unleased	Denise Ann Mccranie Huff - UMI
UMI	Eddy	NM	Unleased	Heirs of Richard Earl Collier Brown - UMI
UMI	Eddy	NM	Unleased	Heirs of William Edward Collier - UMI
UMI	Eddy	NM	Unleased	Jerry Don Rose - UMI
UMI	Eddy	NM	Unleased	Larry J Pittman - UMI
UMI	Eddy	NM	Unleased	Stephen Ruebush - UMI
UMI	Eddy	NM	Unleased	Susan L Dominguez Logsdon Breene - UMI
UMI	Eddy	NM	Unleased	Denise Ann Mccranie Huff - UMI
UMI	Eddy	NM	Unleased	Donna E. Bryant - UMI
UMI	Eddy	NM	Unleased	Heirs of Richard Earl Collier Brown - UMI
UMI	Eddy	NM	Unleased	Heirs of William Edward Collier - UMI
UMI	Eddy	NM	Unleased	Jerry Don Rose - UMI
UMI	Eddy	NM	Unleased	Larry J Pittman - UMI
UMI	Eddy	NM	Unleased	Mary Michelle Bryant - UMI
UMI	Eddy	NM	Unleased	Ricky Ray Bryant - UMI
UMI	Eddy	NM	Unleased	Stephen Ruebush - UMI
UMI	Eddy	NM	Unleased	Denise Ann Mccranie Huff - UMI
UMI	Eddy	NM	Unleased	Heirs of Richard Earl Collier Brown - UMI
UMI	Eddy	NM	Unleased	Heirs of William Edward Collier - UMI
UMI	Eddy	NM	Unleased	Jerry Don Rose - UMI
UMI	Eddy	NM	Unleased	Larry J Pittman - UMI
UMI	Eddy	NM	Unleased	Stephen Ruebush - UMI
UMI	Eddy	NM	Unleased	Administrator of Veterans Affairs - UMI
UMI	Eddy	NM	Unleased	Denise Ann Mccranie Huff - UMI
UMI	Eddy	NM	Unleased	Heirs of Richard Earl Collier Brown - UMI
UMI	Eddy	NM	Unleased	Heirs of William Edward Collier - UMI
UMI	Eddy	NM	Unleased	Jerry Don Rose - UMI
UMI	Eddy	NM	Unleased	Larry J Pittman - UMI
UMI	Eddy	NM	Unleased	Stephen Ruebush - UMI
UMI	Eddy	NM	Unleased	Denise Ann Mccranie Huff - UMI
UMI	Eddy	NM	Unleased	Heirs of Richard Earl Collier Brown - UMI
UMI	Eddy	NM	Unleased	Heirs of William Edward Collier - UMI
UMI	Eddy	NM	Unleased	Jerry Don Rose - UMI
UMI	Eddy	NM	Unleased	Larry J Pittman - UMI
UMI	Eddy	NM	Unleased	Stephen Ruebush - UMI
UMI	Eddy	NM	Unleased	Denise Ann Mccranie Huff - UMI
UMI	Eddy	NM	Unleased	Estates of Jack Fry & Stella Fry - UMI
UMI	Eddy	NM	Unleased	Heirs of Richard Earl Collier Brown - UMI
UMI	Eddy	NM	Unleased	Heirs of William Edward Collier - UMI
UMI	Eddy	NM	Unleased	Jerry Don Rose - UMI
UMI	Eddy	NM	Unleased	Larry J Pittman - UMI
UMI	Eddy	NM	Unleased	Stephen Ruebush - UMI
UMI	Eddy	NM	Unleased	Denise Ann Mccranie Huff - UMI
UMI	Eddy	NM	Unleased	Heirs of Richard Earl Collier Brown - UMI

UMI	Eddy	NM	Unleased	Heirs of William Edward Collier - UMI
UMI	Eddy	NM	Unleased	Jerry Don Rose - UMI
UMI	Eddy	NM	Unleased	Larry J Pittman - UMI
UMI	Eddy	NM	Unleased	Stephen Ruebush - UMI
UMI	Eddy	NM	Unleased	Denise Ann Mccranie Huff - UMI
UMI	Eddy	NM	Unleased	Heirs of Richard Earl Collier Brown - UMI
UMI	Eddy	NM	Unleased	Heirs of William Edward Collier - UMI
UMI	Eddy	NM	Unleased	Jerry Don Rose - UMI
UMI	Eddy	NM	Unleased	Larry J Pittman - UMI
UMI	Eddy	NM	Unleased	Stephen Ruebush - UMI
UMI	Eddy	NM	Unleased	Denise Ann Mccranie Huff - UMI
UMI	Eddy	NM	Unleased	Elizabeth Wester - UMI
UMI	Eddy	NM	Unleased	Heirs of Richard Earl Collier Brown - UMI
UMI	Eddy	NM	Unleased	Heirs of William Edward Collier - UMI
UMI	Eddy	NM	Unleased	Jerry Don Rose - UMI
UMI	Eddy	NM	Unleased	Larry J Pittman - UMI
UMI	Eddy	NM	Unleased	Stephen Ruebush - UMI
UMI	Eddy	NM	Unleased	Denise Ann Mccranie Huff - UMI
UMI	Eddy	NM	Unleased	Heirs of Richard Earl Collier Brown - UMI
UMI	Eddy	NM	Unleased	Heirs of William Edward Collier - UMI
UMI	Eddy	NM	Unleased	Jerry Don Rose - UMI
UMI	Eddy	NM	Unleased	Larry J Pittman - UMI
UMI	Eddy	NM	Unleased	Stephen Ruebush - UMI
UMI	Eddy	NM	Unleased	Denise Ann Mccranie Huff - UMI
UMI	Eddy	NM	Unleased	Heirs of Richard Earl Collier Brown - UMI
UMI	Eddy	NM	Unleased	Heirs of William Edward Collier - UMI
UMI	Eddy	NM	Unleased	Israel E. & Juana D. Hernandez - UMI
UMI	Eddy	NM	Unleased	Jerry Don Rose - UMI
UMI	Eddy	NM	Unleased	Larry J Pittman - UMI
UMI	Eddy	NM	Unleased	Stephen Ruebush - UMI
UMI	Eddy	NM	Unleased	Denise Ann Mccranie Huff - UMI
UMI	Eddy	NM	Unleased	Gilbert Ramsey - UMI
UMI	Eddy	NM	Unleased	Heirs of Richard Earl Collier Brown - UMI
UMI	Eddy	NM	Unleased	Heirs of William Edward Collier - UMI
UMI	Eddy	NM	Unleased	Jerry Don Rose - UMI
UMI	Eddy	NM	Unleased	Krystal Leora - UMI
UMI	Eddy	NM	Unleased	Larry J Pittman - UMI
UMI	Eddy	NM	Unleased	Stephen Ruebush - UMI
UMI	Eddy	NM	Unleased	Charles Eugene Neece - UMI
UMI	Eddy	NM	Unleased	Denise Ann Mccranie Huff - UMI
UMI	Eddy	NM	Unleased	Heirs of Richard Earl Collier Brown - UMI
UMI	Eddy	NM	Unleased	Heirs of William Edward Collier - UMI
UMI	Eddy	NM	Unleased	Jerry Don Rose - UMI
UMI	Eddy	NM	Unleased	Larry J Pittman - UMI
UMI	Eddy	NM	Unleased	Michael Dean Neece - UMI
UMI	Eddy	NM	Unleased	Rebecca L. Neece Divorced - UMI
UMI	Eddy	NM	Unleased	Sherri Laree Neece - UMI
UMI	Eddy	NM	Unleased	Stephen Ruebush - UMI
UMI	Eddy	NM	Unleased	Clint Russell Meadows - UMI
UMI	Eddy	NM	Unleased	Denise Ann Mccranie Huff - UMI
UMI	Eddy	NM	Unleased	Heirs of Richard Earl Collier Brown - UMI
UMI	Eddy	NM	Unleased	Heirs of William Edward Collier - UMI
UMI	Eddy	NM	Unleased	Jerry Don Rose - UMI
UMI	Eddy	NM	Unleased	Larry J Pittman - UMI
UMI	Eddy	NM	Unleased	Luke Carl Meadows - UMI
UMI	Eddy	NM	Unleased	Stephen Ruebush - UMI
UMI	Eddy	NM	Unleased	Denise Ann Mccranie Huff - UMI
UMI	Eddy	NM	Unleased	Estate of A. D. Mcneely & Vione Mcneely - UMI
UMI	Eddy	NM	Unleased	Heirs of Richard Earl Collier Brown - UMI
UMI	Eddy	NM	Unleased	Heirs of William Edward Collier - UMI
UMI	Eddy	NM	Unleased	Jerry Don Rose - UMI
UMI	Eddy	NM	Unleased	Larry J Pittman - UMI

UMI	Eddy	NM	Unleased	Stephen Ruebush - UMI
UMI	Eddy	NM	Unleased	Denise Ann Mccranie Huff - UMI
UMI	Eddy	NM	Unleased	Heirs of Richard Earl Collier Brown - UMI
UMI	Eddy	NM	Unleased	Heirs of William Edward Collier - UMI
UMI	Eddy	NM	Unleased	Jerry Don Rose - UMI
UMI	Eddy	NM	Unleased	Larry J Pittman - UMI
UMI	Eddy	NM	Unleased	Stephen Ruebush - UMI
UMI	Eddy	NM	Unleased	Denise Ann Mccranie Huff - UMI
UMI	Eddy	NM	Unleased	Heirs of Richard Earl Collier Brown - UMI
UMI	Eddy	NM	Unleased	Heirs of William Edward Collier - UMI
UMI	Eddy	NM	Unleased	Jerry Don Rose - UMI
UMI	Eddy	NM	Unleased	Larry J Pittman - UMI
UMI	Eddy	NM	Unleased	Stephen Ruebush - UMI
UMI	Eddy	NM	Unleased	Denise Ann Mccranie Huff - UMI
UMI	Eddy	NM	Unleased	Earl W Jordan - UMI
UMI	Eddy	NM	Unleased	Heirs of Richard Earl Collier Brown - UMI
UMI	Eddy	NM	Unleased	Heirs of William Edward Collier - UMI
UMI	Eddy	NM	Unleased	Jerry Don Rose - UMI
UMI	Eddy	NM	Unleased	Larry J Pittman - UMI
UMI	Eddy	NM	Unleased	Stephen Ruebush - UMI
UMI	Eddy	NM	Unleased	Denise Ann Mccranie Huff - UMI
UMI	Eddy	NM	Unleased	Heirs of Richard Earl Collier Brown - UMI
UMI	Eddy	NM	Unleased	Heirs of William Edward Collier - UMI
UMI	Eddy	NM	Unleased	Jerry Don Rose - UMI
UMI	Eddy	NM	Unleased	Larry J Pittman - UMI
UMI	Eddy	NM	Unleased	Stephen Ruebush - UMI
UMI	Eddy	NM	Unleased	Denise Ann Mccranie Huff - UMI
UMI	Eddy	NM	Unleased	Estates of Henry V and Cecelia Figursky - UMI
UMI	Eddy	NM	Unleased	Heirs of Richard Earl Collier Brown - UMI
UMI	Eddy	NM	Unleased	Heirs of William Edward Collier - UMI
UMI	Eddy	NM	Unleased	Jerry Don Rose - UMI
UMI	Eddy	NM	Unleased	Larry J Pittman - UMI
UMI	Eddy	NM	Unleased	Stephen Ruebush - UMI
UMI	Eddy	NM	Unleased	Camille Flinko Baker - UMI
UMI	Eddy	NM	Unleased	Debra L Millman - UMI
UMI	Eddy	NM	Unleased	Denise Ann Mccranie Huff - UMI
UMI	Eddy	NM	Unleased	Heirs of Richard Earl Collier Brown - UMI
UMI	Eddy	NM	Unleased	Heirs of William Edward Collier - UMI
UMI	Eddy	NM	Unleased	Jerry Don Rose - UMI
UMI	Eddy	NM	Unleased	Larry J Pittman - UMI
UMI	Eddy	NM	Unleased	Loretta K Cain - UMI
UMI	Eddy	NM	Unleased	Stephen Ruebush - UMI
UMI	Eddy	NM	Unleased	Denise Ann Mccranie Huff - UMI
UMI	Eddy	NM	Unleased	Heirs of Richard Earl Collier Brown - UMI
UMI	Eddy	NM	Unleased	Heirs of William Edward Collier - UMI
UMI	Eddy	NM	Unleased	Jerry Don Rose - UMI
UMI	Eddy	NM	Unleased	Larry J Pittman - UMI
UMI	Eddy	NM	Unleased	Marcus Kelly Miller - UMI
UMI	Eddy	NM	Unleased	Stephen Ruebush - UMI
UMI	Eddy	NM	Unleased	Daniel S & Maria M Chavez - UMI
UMI	Eddy	NM	Unleased	Denise Ann Mccranie Huff - UMI
UMI	Eddy	NM	Unleased	Heirs of Richard Earl Collier Brown - UMI
UMI	Eddy	NM	Unleased	Heirs of William Edward Collier - UMI
UMI	Eddy	NM	Unleased	Jerry Don Rose - UMI
UMI	Eddy	NM	Unleased	Larry J Pittman - UMI
UMI	Eddy	NM	Unleased	Stephen Ruebush - UMI
UMI	Eddy	NM	Unleased	Denise Ann Mccranie Huff - UMI
UMI	Eddy	NM	Unleased	Heirs of Richard Earl Collier Brown - UMI
UMI	Eddy	NM	Unleased	Heirs of William Edward Collier - UMI
UMI	Eddy	NM	Unleased	Jerry Don Rose - UMI
UMI	Eddy	NM	Unleased	Larry J Pittman - UMI
UMI	Eddy	NM	Unleased	Stephen Ruebush - UMI

UMI	Eddy	NM	Unleased	Administrator of Veterans Affairs - UMI
UMI	Eddy	NM	Unleased	Denise Ann Mccranie Huff - UMI
UMI	Eddy	NM	Unleased	Heirs of Richard Earl Collier Brown - UMI
UMI	Eddy	NM	Unleased	Heirs of William Edward Collier - UMI
UMI	Eddy	NM	Unleased	Jerry Don Rose - UMI
UMI	Eddy	NM	Unleased	Larry J Pittman - UMI
UMI	Eddy	NM	Unleased	Stephen Ruebush - UMI
UMI	Eddy	NM	Unleased	Denise Ann Mccranie Huff - UMI
UMI	Eddy	NM	Unleased	Heirs of Richard Earl Collier Brown - UMI
UMI	Eddy	NM	Unleased	Heirs of William Edward Collier - UMI
UMI	Eddy	NM	Unleased	Jerry D & Judy I Offutt - UMI
UMI	Eddy	NM	Unleased	Jerry Don Rose - UMI
UMI	Eddy	NM	Unleased	Larry J Pittman - UMI
UMI	Eddy	NM	Unleased	Stephen Ruebush - UMI
UMI	Eddy	NM	Unleased	Denise Ann Mccranie Huff - UMI
UMI	Eddy	NM	Unleased	Heirs of Richard Earl Collier Brown - UMI
UMI	Eddy	NM	Unleased	Heirs of William Edward Collier - UMI
UMI	Eddy	NM	Unleased	Jerry Don Rose - UMI
UMI	Eddy	NM	Unleased	Larry J Pittman - UMI
UMI	Eddy	NM	Unleased	Mount Sinai United Methodist Church - UMI
UMI	Eddy	NM	Unleased	Stephen Ruebush - UMI
UMI	Eddy	NM	Unleased	Denise Ann Mccranie Huff - UMI
UMI	Eddy	NM	Unleased	Grace Vasquez Hernandez - UMI
UMI	Eddy	NM	Unleased	Heirs of Richard Earl Collier Brown - UMI
UMI	Eddy	NM	Unleased	Heirs of William Edward Collier - UMI
UMI	Eddy	NM	Unleased	Jerry Don Rose - UMI
UMI	Eddy	NM	Unleased	Larry J Pittman - UMI
UMI	Eddy	NM	Unleased	Stephen Ruebush - UMI
UMI	Eddy	NM	Unleased	Armando R Balderrama - UMI
UMI	Eddy	NM	Unleased	Daniel V Balderrama - UMI
UMI	Eddy	NM	Unleased	Denise Ann Mccranie Huff - UMI
UMI	Eddy	NM	Unleased	Francisco V. Balderrama - UMI
UMI	Eddy	NM	Unleased	Heirs of Richard Earl Collier Brown - UMI
UMI	Eddy	NM	Unleased	Heirs of William Edward Collier - UMI
UMI	Eddy	NM	Unleased	Jerry Don Rose - UMI
UMI	Eddy	NM	Unleased	Jose Luiz R Balderrama - UMI
UMI	Eddy	NM	Unleased	Larry J Pittman - UMI
UMI	Eddy	NM	Unleased	Pete V Balderrama - UMI
UMI	Eddy	NM	Unleased	Stephen Ruebush - UMI
UMI	Eddy	NM	Unleased	Sylvia R Balderrama - UMI
UMI	Eddy	NM	Unleased	Darla Daniell - UMI
UMI	Eddy	NM	Unleased	Denise Ann Mccranie Huff - UMI
UMI	Eddy	NM	Unleased	Gary Kirkes - UMI
UMI	Eddy	NM	Unleased	Heirs of Richard Earl Collier Brown - UMI
UMI	Eddy	NM	Unleased	Heirs of William Edward Collier - UMI
UMI	Eddy	NM	Unleased	Jerry Don Rose - UMI
UMI	Eddy	NM	Unleased	Joe Rex Kirkes - UMI
UMI	Eddy	NM	Unleased	Larry J Pittman - UMI
UMI	Eddy	NM	Unleased	Stephen Ruebush - UMI
UMI	Eddy	NM	Unleased	Denise Ann Mccranie Huff - UMI
UMI	Eddy	NM	Unleased	Heirs of Richard Earl Collier Brown - UMI
UMI	Eddy	NM	Unleased	Heirs of William Edward Collier - UMI
UMI	Eddy	NM	Unleased	Jerry Don Rose - UMI
UMI	Eddy	NM	Unleased	Larry J Pittman - UMI
UMI	Eddy	NM	Unleased	Stephen Ruebush - UMI
UMI	Eddy	NM	Unleased	Denise Ann Mccranie Huff - UMI



UMI	Eddy	NM	Unleased	Heirs of Richard Earl Collier Brown - UMI
UMI	Eddy	NM	Unleased	Heirs of William Edward Collier - UMI
UMI	Eddy	NM	Unleased	Jerry Don Rose - UMI
UMI	Eddy	NM	Unleased	Larry J Pittman - UMI
UMI	Eddy	NM	Unleased	Stephen Ruebush - UMI
UMI	Eddy	NM	Unleased	Denise Ann Mccranie Huff - UMI
UMI	Eddy	NM	Unleased	Heirs of Richard Earl Collier Brown - UMI
UMI	Eddy	NM	Unleased	Heirs of William Edward Collier - UMI
UMI	Eddy	NM	Unleased	Jerry Don Rose - UMI
UMI	Eddy	NM	Unleased	Larry J Pittman - UMI
UMI	Eddy	NM	Unleased	Stephen Ruebush - UMI
UMI	Eddy	NM	Unleased	Administrator of Veterans Affairs - UMI
UMI	Eddy	NM	Unleased	Denise Ann Mccranie Huff - UMI
UMI	Eddy	NM	Unleased	Heirs of Richard Earl Collier Brown - UMI
UMI	Eddy	NM	Unleased	Heirs of William Edward Collier - UMI
UMI	Eddy	NM	Unleased	Jerry Don Rose - UMI
UMI	Eddy	NM	Unleased	Larry J Pittman - UMI
UMI	Eddy	NM	Unleased	Stephen Ruebush - UMI
UMI	Eddy	NM	Unleased	Denise Ann Mccranie Huff - UMI
UMI	Eddy	NM	Unleased	Heirs of Richard Earl Collier Brown - UMI
UMI	Eddy	NM	Unleased	Heirs of William Edward Collier - UMI
UMI	Eddy	NM	Unleased	Jerry Don Rose - UMI
UMI	Eddy	NM	Unleased	Larry J Pittman - UMI
UMI	Eddy	NM	Unleased	Stephen Ruebush - UMI
UMI	Eddy	NM	Unleased	Denise Ann Mccranie Huff - UMI
UMI	Eddy	NM	Unleased	Estate of Steve A Kostiha - UMI
UMI	Eddy	NM	Unleased	Heirs of Richard Earl Collier Brown - UMI
UMI	Eddy	NM	Unleased	Heirs of William Edward Collier - UMI
UMI	Eddy	NM	Unleased	Jerry Don Rose - UMI
UMI	Eddy	NM	Unleased	Larry J Pittman - UMI
UMI	Eddy	NM	Unleased	Mary Catherine Repal - UMI
UMI	Eddy	NM	Unleased	Stephen Ruebush - UMI
UMI	Eddy	NM	Unleased	Denise Ann Mccranie Huff - UMI
UMI	Eddy	NM	Unleased	Heirs of Richard Earl Collier Brown - UMI
UMI	Eddy	NM	Unleased	Heirs of William Edward Collier - UMI
UMI	Eddy	NM	Unleased	Jerry Don Rose - UMI
UMI	Eddy	NM	Unleased	Larry J Pittman - UMI
UMI	Eddy	NM	Unleased	Stephen Ruebush - UMI
UMI	Eddy	NM	Unleased	Denise Ann Mccranie Huff - UMI
UMI	Eddy	NM	Unleased	Estate of Betty Jane Polk - UMI
UMI	Eddy	NM	Unleased	Heirs of Richard Earl Collier Brown - UMI
UMI	Eddy	NM	Unleased	Heirs of William Edward Collier - UMI
UMI	Eddy	NM	Unleased	Jerry Don Rose - UMI
UMI	Eddy	NM	Unleased	Larry J Pittman - UMI
UMI	Eddy	NM	Unleased	Stephen Ruebush - UMI
UMI	Eddy	NM	Unleased	Denise Ann Mccranie Huff - UMI
UMI	Eddy	NM	Unleased	Heirs of Richard Earl Collier Brown - UMI
UMI	Eddy	NM	Unleased	Heirs of William Edward Collier - UMI
UMI	Eddy	NM	Unleased	Jerry Don Rose - UMI
UMI	Eddy	NM	Unleased	Larry J Pittman - UMI
UMI	Eddy	NM	Unleased	Stephen Ruebush - UMI
UMI	Eddy	NM	Unleased	Denise Ann Mccranie Huff - UMI
UMI	Eddy	NM	Unleased	Heirs of Richard Earl Collier Brown - UMI
UMI	Eddy	NM	Unleased	Heirs of William Edward Collier - UMI
UMI	Eddy	NM	Unleased	Jerry Don Rose - UMI
UMI	Eddy	NM	Unleased	Larry J Pittman - UMI
UMI	Eddy	NM	Unleased	Stephen Ruebush - UMI
UMI	Eddy	NM	Unleased	Denise Ann Mccranie Huff - UMI
UMI	Eddy	NM	Unleased	Ethel W Baker - UMI
UMI	Eddy	NM	Unleased	Heirs of Richard Earl Collier Brown - UMI
UMI	Eddy	NM	Unleased	Heirs of William Edward Collier - UMI
UMI	Eddy	NM	Unleased	Jerry Don Rose - UMI



UMI	Eddy	NM	Unleased	Larry J Pittman - UMI
UMI	Eddy	NM	Unleased	Stephen Ruebush - UMI
UMI	Eddy	NM	Unleased	Denise Ann Mccranie Huff - UMI
UMI	Eddy	NM	Unleased	Heirs of Richard Earl Collier Brown - UMI
UMI	Eddy	NM	Unleased	Heirs of William Edward Collier - UMI
UMI	Eddy	NM	Unleased	Jerry Don Rose - UMI
UMI	Eddy	NM	Unleased	Larry J Pittman - UMI
UMI	Eddy	NM	Unleased	Security Savings Bank, F. S. B. - UMI
UMI	Eddy	NM	Unleased	Stephen Ruebush - UMI
UMI	Eddy	NM	Unleased	Denise Ann Mccranie Huff - UMI
UMI	Eddy	NM	Unleased	Heirs of Richard Earl Collier Brown - UMI
UMI	Eddy	NM	Unleased	Heirs of William Edward Collier - UMI
UMI	Eddy	NM	Unleased	Jerry Don Rose - UMI
UMI	Eddy	NM	Unleased	Larry J Pittman - UMI
UMI	Eddy	NM	Unleased	Stephen Ruebush - UMI
UMI	Eddy	NM	Unleased	Terry J. Goodin - UMI
UMI	Eddy	NM	Unleased	Denise Ann Mccranie Huff - UMI
UMI	Eddy	NM	Unleased	Heirs of Richard Earl Collier Brown - UMI
UMI	Eddy	NM	Unleased	Heirs of William Edward Collier - UMI
UMI	Eddy	NM	Unleased	Jerry Don Rose - UMI
UMI	Eddy	NM	Unleased	Larry J Pittman - UMI
UMI	Eddy	NM	Unleased	Sandra S. Swisher - UMI
UMI	Eddy	NM	Unleased	Stephen Ruebush - UMI
UMI	Eddy	NM	Unleased	Denise Ann Mccranie Huff - UMI
UMI	Eddy	NM	Unleased	Heirs of Richard Earl Collier Brown - UMI
UMI	Eddy	NM	Unleased	Heirs of William Edward Collier - UMI
UMI	Eddy	NM	Unleased	Jerry Don Rose - UMI
UMI	Eddy	NM	Unleased	Larry J Pittman - UMI
UMI	Eddy	NM	Unleased	Stephen Ruebush - UMI
UMI	Eddy	NM	Unleased	Denise Ann Mccranie Huff - UMI
UMI	Eddy	NM	Unleased	Heirs of Richard Earl Collier Brown - UMI
UMI	Eddy	NM	Unleased	Heirs of William Edward Collier - UMI
UMI	Eddy	NM	Unleased	Jerry Don Rose - UMI
UMI	Eddy	NM	Unleased	Larry J Pittman - UMI
UMI	Eddy	NM	Unleased	Stephen Ruebush - UMI
UMI	Eddy	NM	Unleased	Denise Ann Mccranie Huff - UMI
UMI	Eddy	NM	Unleased	Heirs of Richard Earl Collier Brown - UMI
UMI	Eddy	NM	Unleased	Heirs of William Edward Collier - UMI
UMI	Eddy	NM	Unleased	Holly Noel Jackson - UMI
UMI	Eddy	NM	Unleased	Jerry Don Rose - UMI
UMI	Eddy	NM	Unleased	Larry J Pittman - UMI
UMI	Eddy	NM	Unleased	Stephen Ruebush - UMI
UMI	Eddy	NM	Unleased	Asusena V Rodriguez Rev Trust - UMI
UMI	Eddy	NM	Unleased	Denise Ann Mccranie Huff - UMI
UMI	Eddy	NM	Unleased	Heirs of Richard Earl Collier Brown - UMI
UMI	Eddy	NM	Unleased	Heirs of William Edward Collier - UMI
UMI	Eddy	NM	Unleased	Jerry Don Rose - UMI
UMI	Eddy	NM	Unleased	Larry J Pittman - UMI
UMI	Eddy	NM	Unleased	Stephen Ruebush - UMI
UMI	Eddy	NM	Unleased	Administrator of Veterans Affairs - UMI
UMI	Eddy	NM	Unleased	Denise Ann Mccranie Huff - UMI
UMI	Eddy	NM	Unleased	Heirs of Richard Earl Collier Brown - UMI
UMI	Eddy	NM	Unleased	Heirs of William Edward Collier - UMI
UMI	Eddy	NM	Unleased	Jerry Don Rose - UMI
UMI	Eddy	NM	Unleased	Larry J Pittman - UMI
UMI	Eddy	NM	Unleased	Stephen Ruebush - UMI
UMI	Eddy	NM	Unleased	Angela Kay Weidenbach Swenson - UMI
UMI	Eddy	NM	Unleased	Denise Ann Mccranie Huff - UMI
UMI	Eddy	NM	Unleased	Heirs of Richard Earl Collier Brown - UMI
UMI	Eddy	NM	Unleased	Heirs of William Edward Collier - UMI
UMI	Eddy	NM	Unleased	Jerry Don Rose - UMI
UMI	Eddy	NM	Unleased	John David Billstrom - UMI

UMI	Eddy	NM	Unleased	June Ann Billstrom Blanski - UMI
UMI	Eddy	NM	Unleased	Larry J Pittman - UMI
UMI	Eddy	NM	Unleased	Michelle Renee Weidenbach Camarata - UMI
UMI	Eddy	NM	Unleased	Patricia Anne Weidenbach Levy - UMI
UMI	Eddy	NM	Unleased	Stephen Ruebush - UMI
UMI	Eddy	NM	Unleased	Administrator of Veterans Affairs - UMI
UMI	Eddy	NM	Unleased	Denise Ann Mccranie Huff - UMI
UMI	Eddy	NM	Unleased	Heirs of Richard Earl Collier Brown - UMI
UMI	Eddy	NM	Unleased	Heirs of William Edward Collier - UMI
UMI	Eddy	NM	Unleased	Jerry Don Rose - UMI
UMI	Eddy	NM	Unleased	Larry J Pittman - UMI
UMI	Eddy	NM	Unleased	Stephen Ruebush - UMI
UMI	Eddy	NM	Unleased	Denise Ann Mccranie Huff - UMI
UMI	Eddy	NM	Unleased	Heirs of Richard Earl Collier Brown - UMI
UMI	Eddy	NM	Unleased	Heirs of William Edward Collier - UMI
UMI	Eddy	NM	Unleased	Jerry Don Rose - UMI
UMI	Eddy	NM	Unleased	Larry J Pittman - UMI
UMI	Eddy	NM	Unleased	Stephen Ruebush - UMI
UMI	Eddy	NM	Unleased	Denise Ann Mccranie Huff - UMI
UMI	Eddy	NM	Unleased	Heirs of Arlene A Sparks De-Soto - UMI
UMI	Eddy	NM	Unleased	Heirs of Richard Earl Collier Brown - UMI
UMI	Eddy	NM	Unleased	Heirs of William Edward Collier - UMI
UMI	Eddy	NM	Unleased	Jerry Don Rose - UMI
UMI	Eddy	NM	Unleased	Larry J Pittman - UMI
UMI	Eddy	NM	Unleased	Stephen Ruebush - UMI
UMI	Eddy	NM	Unleased	Denise Ann Mccranie Huff - UMI
UMI	Eddy	NM	Unleased	Heirs of Richard Earl Collier Brown - UMI
UMI	Eddy	NM	Unleased	Heirs of William Edward Collier - UMI
UMI	Eddy	NM	Unleased	Jerry Don Rose - UMI
UMI	Eddy	NM	Unleased	Larry J Pittman - UMI
UMI	Eddy	NM	Unleased	Stephen Ruebush - UMI
UMI	Eddy	NM	Unleased	Heirs of William E. Mcilwain - UMI
UMI	Eddy	NM	Unleased	Courson Corporation - UMI
UMI	Eddy	NM	Unleased	Amy Edith Boyd - UMI
UMI	Eddy	NM	Unleased	Denise Ann Mccranie Huff - UMI
UMI	Eddy	NM	Unleased	Heirs of Richard Earl Collier Brown - UMI
UMI	Eddy	NM	Unleased	Heirs of William Edward Collier - UMI
UMI	Eddy	NM	Unleased	Jerry Don Rose - UMI
UMI	Eddy	NM	Unleased	Larry J Pittman - UMI
UMI	Eddy	NM	Unleased	Robert Matthew Boyd - UMI
UMI	Eddy	NM	Unleased	Stephen Ruebush - UMI
UMI	Eddy	NM	Unleased	Denise Ann Mccranie Huff - UMI
UMI	Eddy	NM	Unleased	Heirs of Richard Earl Collier Brown - UMI
UMI	Eddy	NM	Unleased	Heirs of William Edward Collier - UMI
UMI	Eddy	NM	Unleased	Jerry Don Rose - UMI
UMI	Eddy	NM	Unleased	Larry J Pittman - UMI
UMI	Eddy	NM	Unleased	Stephen Ruebush - UMI
UMI	Eddy	NM	Unleased	Amy Edith Boyd - UMI
UMI	Eddy	NM	Unleased	Robert Matthew Boyd - UMI



300 N. MARIENFELD STREET, SUITE 1000  
MIDLAND, TX 79701

OFFICE 432.695.4222  
FAX 432.695.4063

January 31, 2024

OXY Y-1 Company  
Attn: Hannah Eastwood  
5 Greenwood Plaza, Suite 110  
Houston, TX 77046

**RE: Hanna 131H – Well Proposal**  
N2 of Sections 7 & 12  
Eddy County, New Mexico

To Whom It May Concern:

Permian Resources Operating, LLC ("Permian"), acquired SPC Resources, LLC ("SPC Resources") in December of 2023 with an effective date of September 1, 2023. As such, SPC Resources is now a wholly owned subsidiary of Permian. Permian hereby proposes the drilling and completion of the following well, at the following approximate location within the North half of Section 7, Township 22 South, Range 27 East and the North half of Section 12, Township 22 South, Range 26 East:

**1. Hanna 131H**

SHL: 240' FEL & 2,271' FNL of Section 8  
BHL: 100' FWL & 1,320' FNL of Section 12  
FTP: 100' FEL & 1,320' FNL of Section 7  
LTP: 100' FWL & 1,320' FNL of Section 12  
TVD: Approximately 8,636'  
TMD: Approximately 18,921'  
Targeted Interval: TBSG  
Total Cost: See attached AFE

This well is planned to be developed in conjunction with those certain wells proposals sent on July 1, 2019 by SPC Resources, LLC (the "Initial Wells").

The locations, TVDs, and targets are approximate and subject to change dependent on surface or subsurface issues encountered. Permian is proposing to drill these wells under the modified terms of the 1989 AAPL Operating Agreement. The Operating Agreement has the following general provisions:

- 100%/300%/300% non-consent provisions
- \$10,000/\$1,000 drilling and producing rates
- Permian Resources Operating, LLC named as Operator

Please indicate your election to participate in the drilling and completion of the proposed well(s) in the space provided below. Please sign and return this letter, a signed copy of the proposed AFE, and your geologic well requirements.

In the interest of time, should we not reach an agreement within thirty (30) days of the date of your receipt of this letter, Permian will apply to the New Mexico Oil Conservation Division for

BEFORE THE OIL CONSERVATION DIVISION  
Santa Fe, New Mexico  
Exhibit No. C-6  
Submitted by: SPC Resources, LLC  
Hearing Date: April 18, 2024  
Case No. 24343

compulsory pooling of your interest into a spacing unit for the proposed well. If you do not wish to participate, Permian would be interested in acquiring your interest in the subject lands which is subject to further mutually agreeable negotiation.

Thank you for your time and consideration, if you have any questions at all, please don't hesitate to contact David Williams at 337-232-1122 or davidw@segland.com.

Respectfully,

**PERMIAN RESOURCES OPERATING, LLC**



Chris Astwood  
Senior Landman

*Enclosures*

***Elections on page to follow.***

**Hanna 131H Elections:**

<b>Well Elections:</b> <i>(Please indicate your responses in the spaces below)</i>		
<b>Well(s)</b>	<b>Elect to Participate</b>	<b>Elect to <u>NOT</u> Participate</b>
<b>Hanna 131H</b>		

Company Name (If Applicable):

---

By: \_\_\_\_\_

Printed Name: \_\_\_\_\_

Date: \_\_\_\_\_



300 N. MARIENFELD STREET, SUITE 1000  
MIDLAND, TX 79701

OFFICE 432.695.4222  
FAX 432.695.4063

**Participate / Rejection Declaration**

Please return this page to Permian Resources Operating, LLC ("Permian") by the date specified in the letter, signed indicating your election to either participate in or reject this insurance program. If you reject the insurance coverage arranged by Permian, then, to the extent that Permian has an obligation to secure any such insurance on your behalf under any applicable agreements or otherwise, Permian will be relieved of such obligation, and Permian will assume that you maintain appropriate levels of insurance and will provide a current Certificate of Insurance upon request. If you fail to make an election within 30 days from receipt of this notice, you will be deemed a participant in the program as detailed on the attached and billed for your percentage participation as such.

- ☐ I hereby elect to participate in the insurance coverage arranged by Permian Resources Operating, LLC and understand that I will be charged for such participation.
- ☐ I hereby elect to reject the insurance coverage arranged by Permian Resources Operating, LLC.

Agreed this \_\_\_\_\_ day of \_\_\_\_\_, 2024 by:

**OXY USA, Inc.**

By: \_\_\_\_\_

Printed Name: \_\_\_\_\_

Title: \_\_\_\_\_



Authorization for Expenditure

AFE Number	
Drilling Total (\$)	\$3,377,486
Completion Total (\$)	\$4,078,820
Facilities Total (\$)	\$677,472
Flowback Total (\$)	\$905,000
AFE Total (\$)	\$9,038,778

AFE Description	9500' Lateral BSG		
Property Name	Hanna 131H	State	NM
AFE Type	Drill and Complete		
Operator	Permian Resources Operating, LLC	Field	Delaware Basin - NM
Scheduled Spud Date		Estimated TVD (ft)	8,636'
Target Zone	TBSG	Estimated MD (ft)	18,921'
Sub-Target Zone			

Non Operator Approval	
Company	
Approved By	
Title	
Date	

Cost Estimate

Account	Description	Total (\$)	Account	Description	Total (\$)
8015.1000	IDC - PERMITS,LICENSES,ETC	\$15,000.00	8015.1100	IDC - STAKING & SURVEYING	\$15,000.00
8015.1200	IDC - LEGAL, TITLE SERVICES	\$13,000.00	8015.1300	IDC - SURFACE DAMAGE / ROW	\$35,000.00
8015.1310	IDC - PERMANENT EASEMENT	\$12,000.00	8015.1400	IDC - ROAD, LOCATIONS, PITS	\$85,000.00
8015.1500	IDC - RIG MOB / TRUCKING	\$79,687.50	8015.1600	IDC - RIG MOB / STANDBY RATE	\$34,600.00
8015.1700	IDC - DAYWORK CONTRACT	\$551,437.00	8015.1800	IDC - FOOTAGE CONTRACT	\$0.00
8015.1900	IDC - DIRECTNL DRILL & SURVEY	\$253,007.00	8015.1950	IDC - Lost in hole	\$0.00
8015.2000	IDC - CONDUCTOR HOLE & SERVICE	\$53,125.00	8015.2100	IDC - WIRELINE SVCS CASED&OPEN	\$0.00
8015.2150	IDC - Drill Bit	\$98,000.00	8015.2200	IDC - TOOLS, STABILIZERS	\$52,546.00
8015.2300	IDC - FUEL / POWER	\$153,398.00	8015.2350	IDC - Fuel/Mud	\$70,546.00
8015.2400	IDC - RIG WATER	\$15,000.00	8015.2500	IDC - MUD/CHEMICALS/ACIDIZING	\$183,629.00
8015.2600	IDC - MUD LOGGING	\$0.00	8015.2700	IDC - INSPECTION, TESTING & REPAIR	\$55,000.00
8015.2800	IDC - CORE ANALYSIS	\$0.00	8015.2900	IDC - OPEN/CASED HOLE LOGGING	\$0.00
8015.3000	IDC - CEMENT SERV/FLOAT EQUIP	\$143,200.00	8015.3100	IDC - CASING CREW & TOOLS	\$37,500.00
8015.3200	IDC - CONTRACT LABOR/ROUSTABOUT	\$55,000.00	8015.3400	IDC - MATERIALS & SUPPLIES	\$5,000.00
8015.3500	IDC - TRUCKING/VACUUM/ TRANSP	\$22,500.00	8015.3600	IDC - SOLIDS CONTROL/ CLOSED LOOP SYSTEM	\$55,781.00
8015.3700	IDC - DISPOSAL	\$112,638.00	8015.3800	IDC - WELLHEAD PREPARE/REPAIR	\$12,500.00
8015.3900	IDC - FISHING TOOLS & SERVICES	\$0.00	8015.4100	IDC - RENTAL EQUIPMENT	\$38,000.00
8015.4200	IDC - MANCAMP	\$52,500.00	8015.4300	IDC - WELLSITE SUPERVISION	\$90,000.00
8015.4400	IDC - SUPERVISION/ENGINEERING	\$0.00	8015.4600	IDC - SAFETY / ENVIRONMENTAL	\$15,000.00
8015.4800	IDC - OVERHEAD	\$0.00	8015.5000	IDC - WELL CONTROL INSURANCE	\$8,250.00
8015.5200	IDC - CONTINGENCY	\$110,355.00			
Account	Description	Total (\$)	Account	Description	Total (\$)
8020.1000	TDC - CASING - CONDUCTOR	\$0.00	8020.1100	TDC - CASING - SURFACE	\$29,482.00
8020.1200	TDC - CASING - INTERMEDIATE - 1	\$138,902.00	8020.1300	TDC - CASING - INTERMEDIATE 2	\$0.00
8020.1400	TDC - CASING - PRODUCTION	\$612,152.00	8020.1500	TDC - WELLHEAD EQUIPMENT	\$63,750.00
8020.1700	TDC - PACKER/DOWNHOLE TOOLS	\$0.00	8020.1800	TDC - CONTINGENCY	\$0.00
Account	Description	Total (\$)	Account	Description	Total (\$)
8025.1000	ICC - STAKING & SURVEYING	\$0.00	8025.1100	ICC - ROAD, LOCATIONS, PITS	\$10,500.00
8025.1200	ICC - COMPLETION RIG	\$0.00	8025.1400	ICC - WIRELINE OPEN/CASED HOLE	\$40,000.00
8025.1500	ICC - FUEL / POWER	\$370,770.00	8025.1600	ICC - COILED TUBING	\$224,298.00

8025.1700	ICC - CEMENTING & SERVICES	\$ .00	8025.1800	ICC - WATER DISPOSAL/VACUUM TRUCK	\$19,478.00
8025.1900	ICC - INSPECTION & TESTING	\$ .00	8025.2000	ICC - TRUCKING	\$14,375.00
8025.2200	ICC - ELECTRIC LOGGING / PERFORATING	\$432,705.00	8025.2300	ICC - COMPLETION FLUIDS	\$10,000.00
8025.2400	ICC - CASING CREW AND TOOLS	\$ .00	8025.2500	ICC - WELL STIMULATION/FRACTUR	\$1,904,264.00
8025.2600	ICC - CONTRACT LABOR/ROUSTABOUT	\$15,000.00	8025.3000	ICC - WATER HANDLING	\$116,364.00
8025.3100	ICC - WELLHEAD/FRACTREE REPAIR	\$40,000.00	8025.3200	ICC - FISHING TOOLS & SERVICES	\$ .00
8025.3300	ICC - COMMUNICATIONS	\$ .00	8025.3400	ICC - RENTAL EQUIPMENT	\$164,511.00
8025.3500	ICC - WELLSITE SUPERVISION	\$465,757.00	8025.3600	ICC - SUPERVISION/ENGINEERING	\$5,000.00
8025.3700	ICC - SAFETY / ENVIRONMENTAL	\$15,000.00	8025.3800	ICC - OVERHEAD	\$10,000.00
8025.4000	ICC - WELL CONTROL INSURANCE	\$ .00	8025.4200	ICC - CONTINGENCY	\$ .00
8025.3050	ICC - SOURCE WATER	\$173,548.00	8025.4400	ICC - COMPANY LABOR	\$ .00
<b>Account</b>	<b>Description</b>	<b>Total (\$)</b>	<b>Account</b>	<b>Description</b>	<b>Total (\$)</b>
8030.1000	TCC - CASING - PRODUCTION		8030.1600	TCC - PROD LINER & EQUIPMENT	
8030.1700	TCC - PACKER/DOWNHOLE TOOLS		8030.2000	TCC - WELLHEAD EQUIPMENT	\$47,250.00
<b>Account</b>	<b>Description</b>	<b>Total (\$)</b>	<b>Account</b>	<b>Description</b>	<b>Total (\$)</b>
8035.1400	FAC - ROAD LOCATIONS PITS	\$29,000.00	8035.1600	FAC - TRANSPORTATION TRUCKING	\$5,000.00
8035.2200	FAC - CONTRACT LABOR / ROUSTAB	\$86,666.00	8035.2400	FAC - SUPERVISION	\$5,833.33
8035.2700	FAC - P-LINE F-LINE LINEPIPE	\$ .00	8035.2900	FAC - TANK BATTERY	\$96,666.00
8035.3000	FAC - HEATER TREATER/SEPERATOR	\$135,608.33	8035.3200	FAC - VALVES FITTINGS & PIPE	\$108,333.33
8035.3300	FAC - CIRCULATING TRNSFER PUMP	\$7,500.00	8035.3400	FAC - METER & LACT	\$34,466.00
8035.3600	FAC - ELECTRICAL	\$41,666.00	8035.3700	FAC - COMM TELEMETRY & AUTOMAT	\$55,000.00
8035.3800	FAC - FLARE/COMBUSTER	\$15,833.33	8035.4500	FAC - CONTINGENCY	\$ .00
8035.1300	FAC - SURFACE DAMAGE / ROW	\$5,000.00	8035.1500	FAC - MATERIALS & SUPPLIES	\$ .00
8035.1700	FAC - RENTAL EQUIPMENT	\$4,166.67	8035.1800	FAC - FUEL / POWER	\$ .00
8035.1900	FAC - WATER DISPOSAL / SWD	\$ .00	8035.2000	FAC - WASTE DISPOSAL	\$ .00
8035.2100	FAC - INSPECTION & TESTING	\$1,000.00	8035.2300	FAC - FRAC TANK RENTAL	\$ .00
8035.2500	FAC - CONSULTING SERVICES	\$ .00	8035.2600	FAC - INJECTION PUMP	\$ .00
8035.3100	FAC - DEHYDRATOR EQUIPMENT	\$ .00	8035.3500	FAC - COMPRESSOR	\$ .00
8035.4000	FAC - SAFETY / ENVIRONMENTAL	\$733.33	8035.4100	FAC - OVERHEAD	\$ .00
8035.4300	FAC - INSURANCE	\$ .00	8035.1310	FAC - PERMANENT EASEMENT	\$ .00
8035.4400	FAC - COMPANY LABOR	\$ .00			
<b>Account</b>	<b>Description</b>	<b>Total (\$)</b>	<b>Account</b>	<b>Description</b>	<b>Total (\$)</b>
8036.1000	PLN - PERMITS LICENSES ETC	\$ .00	8036.1100	PLN - STAKING & SURVEYING	\$ .00
8036.1200	PLN - LEGAL TITLE SERVICES	\$ .00	8036.1300	PLN - SURFACE DAMAGE / ROW	\$5,000.00
8036.1310	PLN - PERMANENT EASEMENT	\$ .00	8036.1400	PLN - ROAD LOCATIONS PITS	\$ .00
8036.1500	PLN - MATERIALS & SUPPLIES	\$ .00	8036.1600	PLN - TRANSPORTATION TRUCKING	\$ .00
8036.1700	PLN - RENTAL EQUIPMENT	\$ .00	8036.1900	PLN - WATER DISPOSAL / SWD	\$ .00
8036.2000	PLN - WASTE DISPOSAL	\$ .00	8036.2100	PLN - INSPECTION & TESTING	\$ .00
8036.2200	PLN - CONTRACT LABOR	\$ .00	8036.2300	PLN - FRAC TANK RENTAL	\$ .00
8036.2400	PLN - SUPERVISION	\$ .00	8036.2500	PLN - CONSULTING SERVICES	\$ .00
8036.2700	PLN - PIPELINE	\$ .00	8036.2800	PLN - FLOWLINE	\$40,000.00
8036.2900	PLN - TANK BATTERY	\$ .00	8036.3000	PLN - SEPARATOR / SCRUBBER	\$ .00
8036.3100	PLN - TREATING EQUIPMENT	\$ .00	8036.3200	PLN - VALVES FITTINGS & PIPE	\$ .00
8036.3300	PLN - PUMP	\$ .00	8036.3400	PLN - METER	\$ .00
8036.3500	PLN - COMPRESSOR	\$ .00	8036.3600	PLN - ELECTRICAL SUPPLIES	\$ .00
8036.3610	PLN - POWER DISTRIBUTION MATERIAL	\$ .00	8036.3620	PLN - POWER DISTRIBUTION LABOR	\$ .00
8036.3700	PLN - AUTOMATION	\$ .00	8036.4000	PLN - SAFETY / ENVIRONMENTAL	\$ .00
8036.4300	PLN - INSURANCE	\$ .00	8036.4400	PLN - COMPANY LABOR	\$ .00
8036.4500	PLN - CONTINGENCY	\$ .00			
<b>Account</b>	<b>Description</b>	<b>Total (\$)</b>	<b>Account</b>	<b>Description</b>	<b>Total (\$)</b>
8040.1100	IFC - ROADS LOCATIONS / PITS	\$ .00	8040.1200	IFC - COMPLETION RIG	\$30,000.00
8040.1400	IFC - WIRELINE OPEN/CASED HOLE	\$ .00	8040.1500	IFC - FUEL / POWER	\$ .00
8040.1600	IFC - COILED TUBING	\$ .00	8040.1700	IFC - CEMENTING & SERVICES	\$ .00
8040.1899	IFC - FRAC WATER RECOVERY	\$250,000.00	8040.1900	IFC - INSPECTION & TESTING	\$5,000.00
8040.2000	IFC - TRUCKING/VACUUM/TRANSP	\$20,000.00	8040.2200	IFC - ELECTRIC LOGGING/PERFORATING	\$ .00
8040.2300	IFC - COMPLETION FLUID	\$20,000.00	8040.2400	IFC - CASING CREW AND TOOLS	\$ .00
8040.2600	IFC - CONTRACT LABOR/ROUSTABOUT	\$20,000.00	8040.2800	IFC - MATERIAL & SUPPLIES	\$ .00
8040.2900	IFC - WELL TESTING / FLOWBACK	\$150,000.00	8040.3100	IFC - WELLHEAD/FRAC TREE REPAIR	\$ .00
8040.3200	IFC - FISHING TOOLS & SERVICES	\$ .00	8040.3400	IFC - RENTAL EQUIPMENT	\$50,000.00
8040.3500	IFC - WELLSITE SUPERVISION	\$20,000.00	8040.3700	IFC - SAFETY / ENVIRONMENTAL	\$5,000.00
8040.4200	IFC - CONTINGENCY	\$ .00	8040.4400	IFC - COMPANY LABOR	\$ .00
8040.4500	IFC - SWABBING	\$ .00	8040.2500	IFC - WELL STIMULATION/FRACTURE	\$ .00



Account	Description	Total (\$)	Account	Description	Total (\$)
8045.1100	TFC - TUBING	\$120,000.00	8045.1200	TFC - SUCKER RODS & ACCESSORY	\$ .00
8045.1300	TFC - DOWNHOLE ARTIFICIAL LIFT EQPT	\$25,000.00	8045.1500	TFC - SUBSURFACE PUMPS	\$ .00
8045.1600	TFC - PROD LINER & EQUIPMENT	\$ .00	8045.1700	TFC - PACKER/DOWNHOLE TOOLS	\$10,000.00
8045.1900	TFC - PUMPING UNITS /SURFACE LIFT EQUIPMENT	\$ .00	8045.2000	TFC - WELLHEAD EQUIPMENT	\$40,000.00
8045.2500	TFC - VALVES / CONNECTIONS / FITINGS	\$80,000.00	8045.3100	TFC - MEASURMENT EQUIPMENT	\$30,000.00
8045.3200	TFC - COMM, TELEMETRY & AUTOMATION	\$ .00	8045.3400	TFC - CONTRACTOR LABOR INSTALL	\$30,000.00
8045.3500	TFC - CONTINGENCY	\$ .00	8045.4400	TFC - COMPANY LABOR	\$ .00

**STATE NEW MEXICO  
ENERGY, MINERALS AND NATURAL RESOURCES DEPARTMENT  
OIL CONSERVATION DIVISION**

**APPLICATION OF SPC RESOURCES, LLC  
FOR COMPULSORY POOLING,  
EDDY COUNTY, NEW MEXICO.**

**CASE NO. 24343**

**SELF-AFFIRMED STATEMENT OF TYLER CHESWORTH**

1. My name is Tyler Chesworth. I work for Permian Resources Operating, LLC as Senior Geologist. SPC Resources, LLC ("SPC") is a wholly owned subsidiary of Permian Resources Operating, LLC.

2. I have not previously testified before the New Mexico Oil Conservation Division as an expert witness in petroleum geology. I have attached my resume as **SPC Exhibit D-1** which provides an overview of my education and relevant work experience as a petroleum geologist. I believe my education and experience qualify me to testify as an expert in petroleum geology.

3. I am familiar with the application filed by SPC in this case, and I have conducted a geologic study of the target formation within the subject area.

4. SPC is targeting the Bone Spring formation in this case.

5. **SPC Exhibit D-2** is a locator map that identifies the location of the proposed spacing unit in a red outline within Eddy County. The boundary of the City of Carlsbad is depicted with a light blue outline. The Capitan Reef is depicted with a darker blue outline.

6. **SPC Exhibit D-3** is an overview map depicting our revised plan of development in this spacing unit. Upon review, we determined it is prudent to simultaneously co-develop the targeted Lower Bone Spring interval in this spacing with a spacing unit in the Upper Wolfcamp that is the subject of Case No. 24340.

**BEFORE THE OIL CONSERVATION DIVISION  
Santa Fe, New Mexico  
Exhibit No. D  
Submitted by: SPC Resources, LLC  
Hearing Date: April 18, 2024  
Case No. 24343**

7. **SPC Exhibit D-4** is a subsea structure map that I prepared off the top of the targeted interval in the Bone Spring formation. The horizontal spacing unit is outlined in dark blue. The proposed initial wellbore path is depicted with dashed lines within the spacing unit, as noted in the legend. The map also shows the locations of other producing Bone Spring wells, as indicated on the legend. The contour interval is 100 feet. The structure map shows that the Bone Spring dips gently to the east in this area. The structure appears generally consistent across the proposed spacing unit. I do not observe any faulting, pinch-outs, or other geologic hazards to developing a horizontal well.

8. **SPC Exhibit D-4** also shows the location of two wells used to construct a east-to-west cross-section from A to A'. I consider these wells to be representative of the geology in the area.

9. **SPC Exhibit D-5** is a stratigraphic cross-section prepared by me for the two representative wells from A to A'. The exhibit shows logs for gamma ray, resistivity, and neutron-density for each well. The proposed target interval for each initial proposed well is also depicted on the cross-section and identified by well number on the right side of the exhibit. The cross-section demonstrates that the targeted interval within the Bone Spring is generally consistent in thickness across the entire spacing unit.

10. **SPC Exhibit D-6** is gun-barrel diagram depicting our proposed co-development between the Lower Bone Spring interval through the proposed Hanna 131H well in this Case with the proposed Caveman wells in Case No. 24340. Simultaneous co-development of the Wolfcamp and Lower Bone Spring formations is expected to increase ultimate recovery of hydrocarbons from both formations, will reduce waste, and protect correlative rights.

11. Based on my geologic study of the Bone Spring formation in the area, I have not identified any geologic impediments to drilling horizontal wells across the spacing unit.

12. In my opinion, the orientation of the proposed well is the preferred orientation for horizontal well development in this area and is appropriate to efficiently and effectively develop the subject acreage.

13. It is also my opinion that each tract comprising the proposed spacing unit in this case will be productive and contribute more-or-less equally to production from the wellbores.

14. Granting SPC's application in this case is in the best interest of conservation, the prevention of waste, and protection of correlative rights.

15. **SPC Exhibits D-1 through D-6** were either prepared by me or compiled under my direction and supervision.

16. I affirm under penalty of perjury under the laws of the State of New Mexico that the foregoing statements are true and correct. I understand that this self-affirmed statement will be used as written testimony in this case. This statement is made on the date next to my signature below.

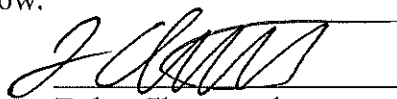
  
Tyler Chesworth

4-16-2024  
Date

## TYLER CHESWORTH

## CONTACT

5100 Brown Heart Ln.  
Midland, TX 79707  
[tyler.chesworth@gmail.com](mailto:tyler.chesworth@gmail.com)  
(432) 935-1310

## SKILLS

- Oral and Written Communication
- Problem Solving
- Project Management
- Acquisition evaluation and underwriting
- Proficient with geological software including:
  - Kingdom
  - Petra
  - IHS
  - Enverus/ DI
  - Harmony
  - Wellview
  - Starsteer
  - Boresight
  - GIS
  - Spotfire
  - Microsoft Office Applications

## EDUCATION

**Master of Science in Geology (MS)**

The University of Texas  
Permian Basin,  
May 2015

**Bachelor of Science in Geology (BS)**

The University of Texas  
Permian Basin,  
May 2014

## SUMMARY

Results-driven petroleum geologist with the skills necessary to gather, analyze and deliver geological interpretation. Proficient in development and operations geology, geologic and subsurface mapping, log interpretations, geosteering, and formation evaluation for unconventional and conventional wells in the Permian and Powder River Basin.

## PROFESSIONAL EXPERIENCE

**Senior Geologist, May 2022-Present**

Permian Resources, Midland, TX (Merged with Earthstone Energy in November 2023)

- Plan development across Eddy County, NM and Midland Basin assets
- Wrote geologic prognoses, compile footage calls, review final plats and well plans prior to drilling
- Outlined and reviewed all development plan recommendations with management
- Collaborated with reservoir group on asset lookbacks to propose development changes on go-forward planning
- Evaluated additional targets being tested on and around company acreage
- Conducted geologic evaluation and development underwriting for all Midland Basin acquisition cases
- Prepare technical materials for prospect reviews across Permian Resources' assets in Eddy County, NM and Midland Basin
- Managed technical pre-spud reviews across Midland and Delaware Basin assets

**Development Manager, January 2020-April 2022**

Fleur de Lis (FDL) Energy, Irving, TX

- Presented capital budgets to management and BOD with project justifications and economics
- Managed and worked with a team of geologists to execute on projects proving additional reserves and increased asset value across multi-basin assets
- Successfully delineated Spraberry and Wolfcamp targets across Ector County, pushing economic limits of the Western Midland Basin margins
- Actively screened and presented, marketed and unsolicited assets to management
- Prepared all geologic materials for 3 separate divestitures in 2021-2022

# TYLER CHESWORTH

---

## PROFESSIONAL EXPERIENCE (CONTINUED)

### **Senior Geologist, January 2018-January 2020**

Fleur de Lis (FDL) Energy, Irving, TX

### **Geologist, March 2015-January 2018**

Fleur de Lis (FDL) Energy, Irving, TX

### **Acquisitions and Divestitures**

- Planning and forecasting of development models in new acquisition cases
- Evaluated strategic bolt-on and joint-ventures with offset operators to efficiently develop acreage
- Performed geologic assessment and execution on successful full cycle investment of El Dorado asset (South Odessa and South Midland Basin) asset purchased from Devon Energy in 2016 and divested in 2018
- Screened and attended data rooms on marketed processes along with strategically targeting unsolicited opportunities

### **Operations and Development**

- Collaborated with a multi-disciplinary asset team to evaluate, propose, plan, stake, and drill horizontal wells in the Southern Midland Basin and along the western margins of the Midland Basin
- Utilize geomechanics to help aide completions design and improved drilling efficiencies
- Planned and executed Horizontal Lower Spraberry and Wolfcamp A, B, and C wells in the Midland Basin
- Delineated Lower Spraberry and Wolfcamp B targets in South Odessa field, realizing \$35 MM in implied upside value in divestiture
- Planned and oversaw well site extraction of over 2,400' core and determined depths for necessary sampling and analysis for two pilot wells
- Conducted field wide material balances in mature CO2 floods to initiate phase expansion and infill development across poor recovery areas, bringing on ~24 new wells

### **Geological Technician, August 2013-March 2015**

Linn Energy, Midland, TX (Formerly Berry Petroleum)

- Maintained and updated Petra database with new data acquisitions
- Coordinated with all departments to update drilling and completions schedule for a multi-rig program
- Identified behind pipe pay ranking process on vintage Wolfberry wells
- Updated various maps over company acreage in the Permian Basin for management and investor presentations
- Oversaw open hole wireline logging as company representative onsite
- Wrote up geological prognosis for ongoing vertical Wolfberry development

Released to Imaging: 4/17/2024 8:04:29 AM



Page 47 of 69



# Cross-Section Locator Map

## Hanna- Bone Spring

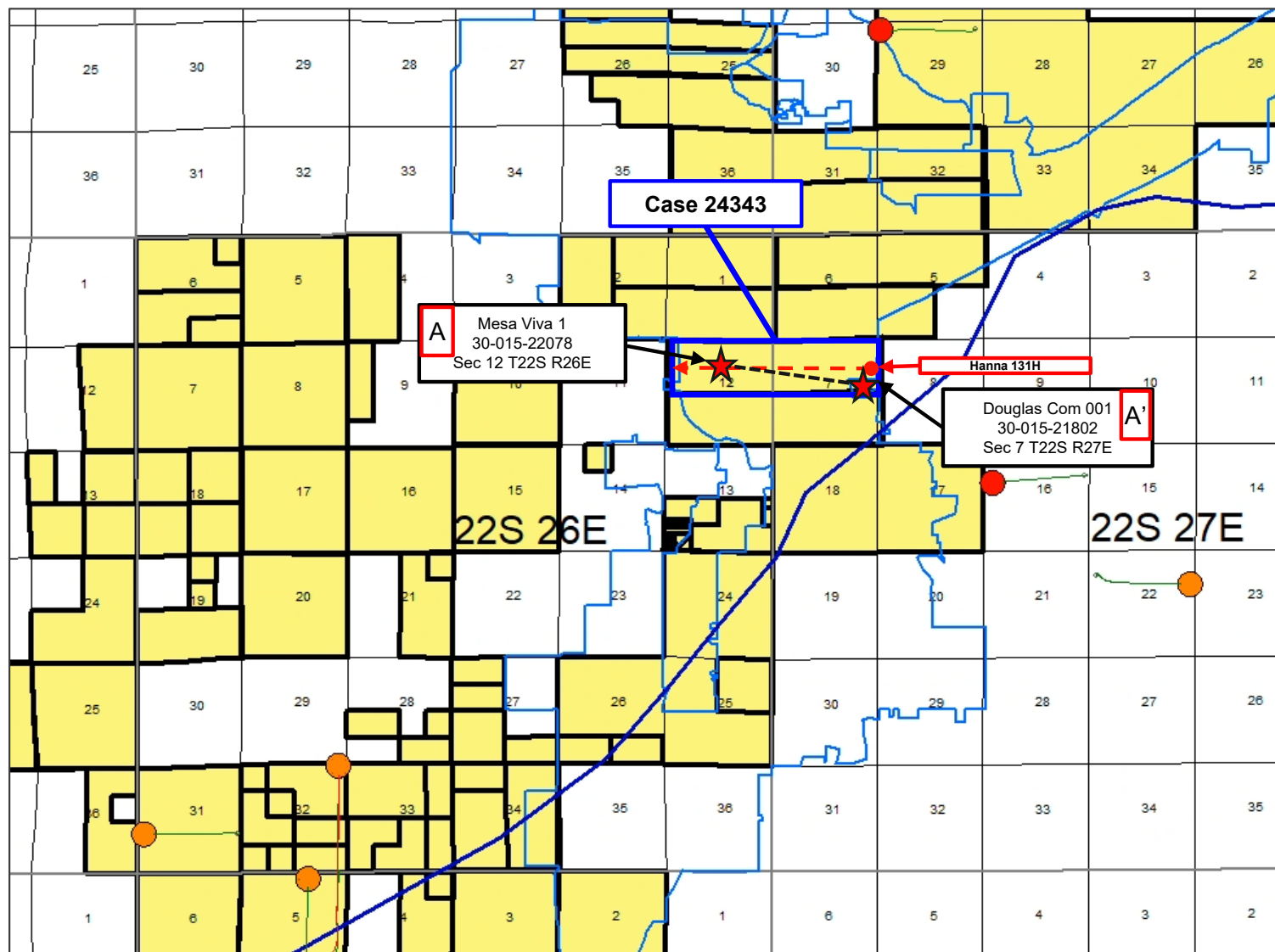

BEFORE THE OIL CONSERVATION DIVISION  
 Santa Fe, New Mexico  
 Exhibit No. D-3  
 Submitted by: SPC Resources, LLC  
 Hearing Date: April 18, 2024  
 Case No. 24343

Approximate  
 planned well path  
 TBSG ← BHL → FTP

### Producing Wells

SBSG  
 BHL ○ FTP  
 TBSG  
 BHL ○ FTP

Permian Resources



# Third Bone Spring – Structure Map

Hanna

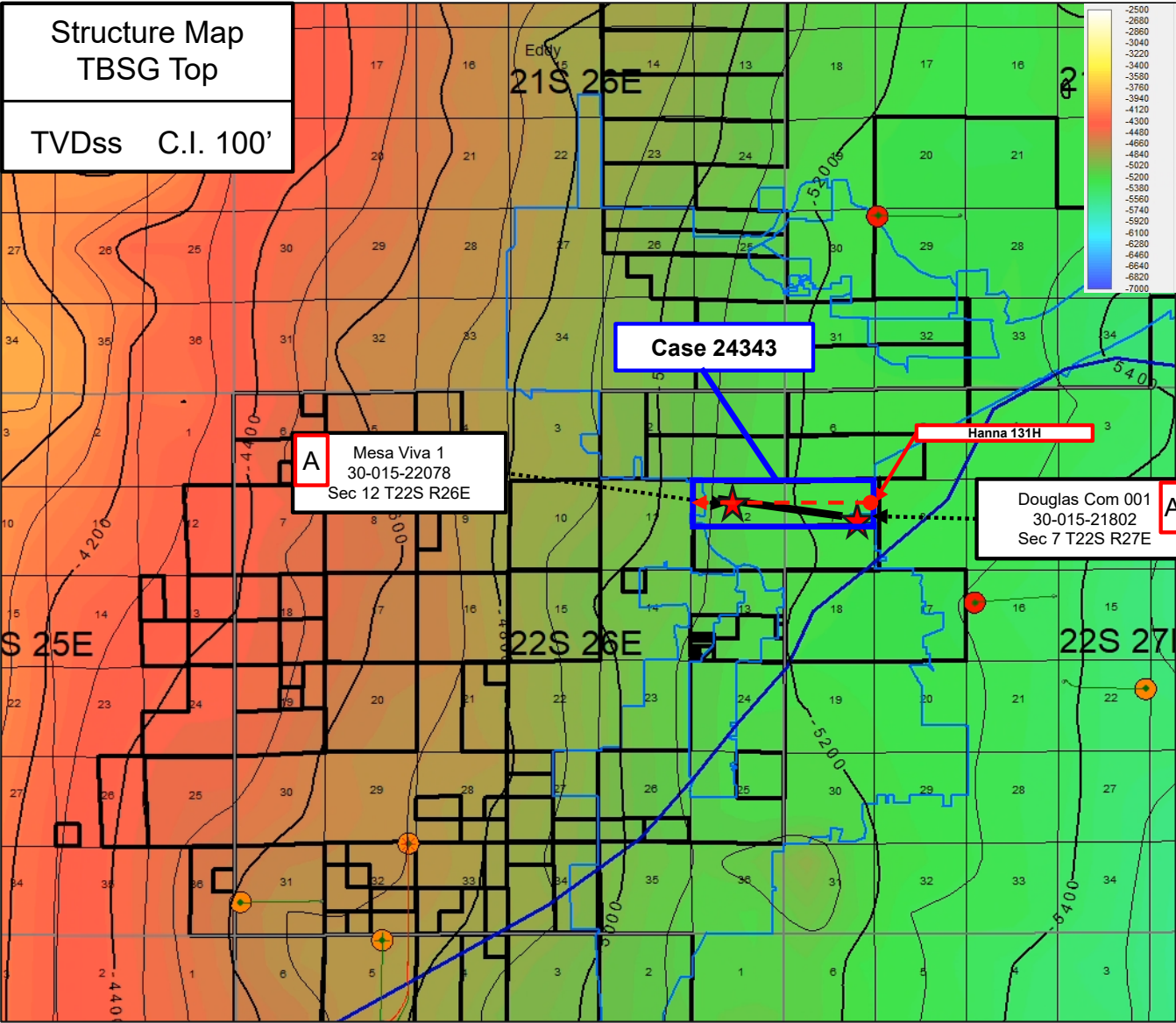

Permian  
Resources



BEFORE THE OIL CONSERVATION DIVISION  
Santa Fe, New Mexico  
Exhibit No. D-4  
Submitted by: SPC Resources, LLC  
Hearing Date: April 18, 2024  
Case No. 24343

# Stratigraphic Cross-Section A-A'

## Hanna Unit

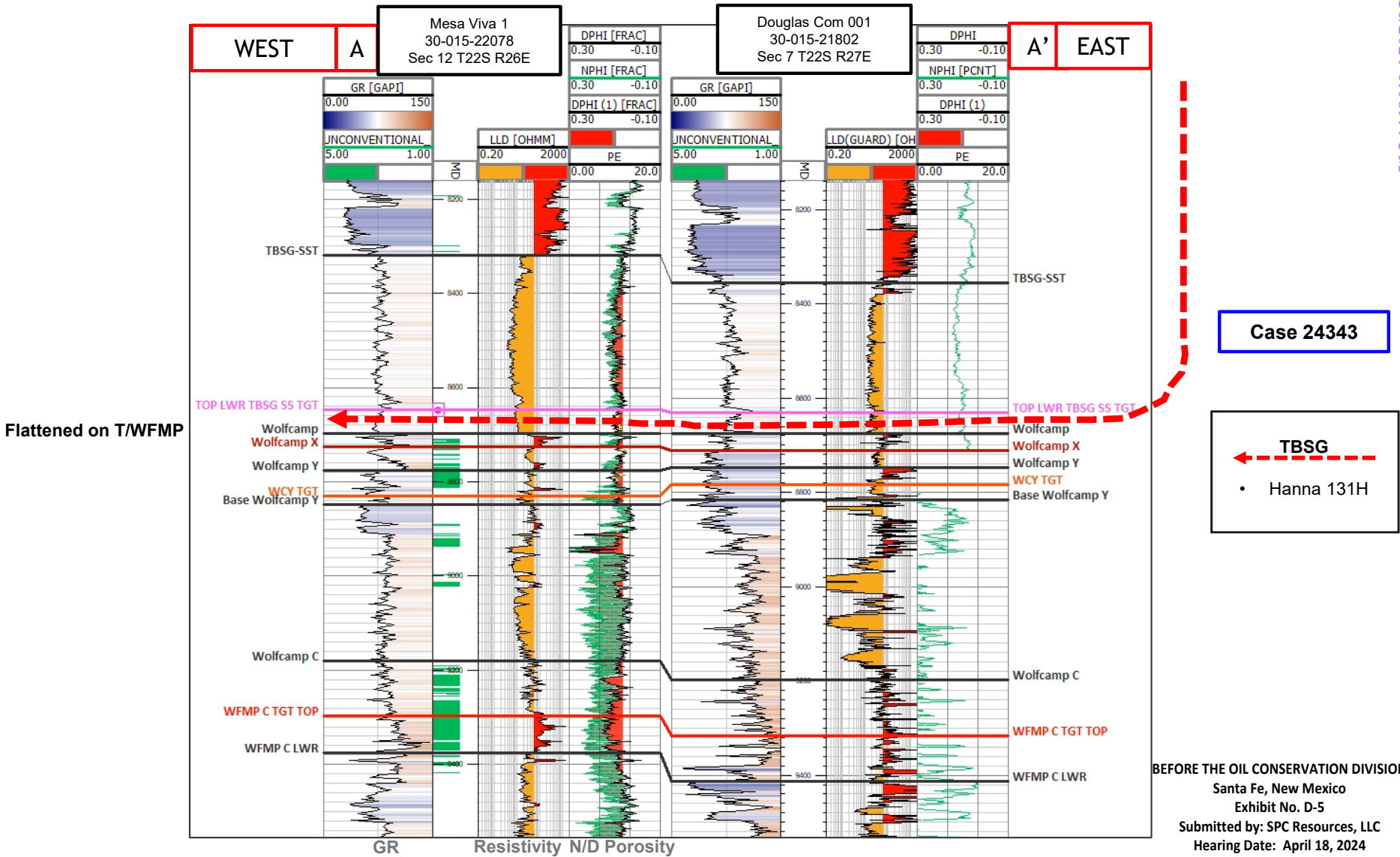

BEFORE THE OIL CONSERVATION DIVISION  
Santa Fe, New Mexico  
Exhibit No. D-5  
Submitted by: SPC Resources, LLC  
Hearing Date: April 18, 2024  
Case No. 24343

# Gun Barrel Development Plan

## Hanna Unit (Sec. 12-7)

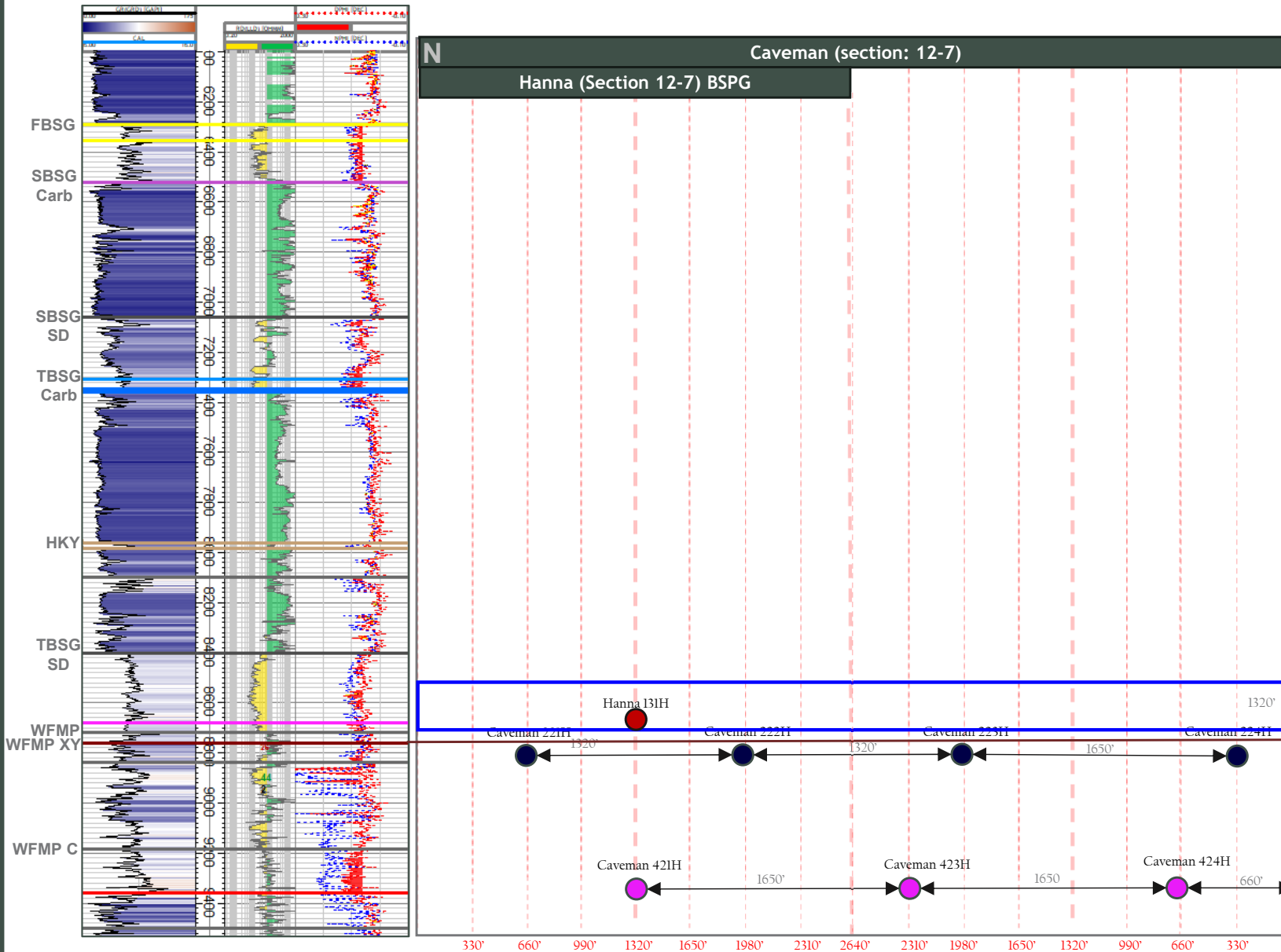

BEFORE THE OIL CONSERVATION DIVISION  
 Santa Fe, New Mexico  
 Exhibit No. D-6  
 Submitted by: SPC Resources, LLC  
 Hearing Date: April 18, 2024  
 Case No. 24343

BEFORE THE OIL CONSERVATION DIVISION  
 Santa Fe, New Mexico  
 Exhibit No. D-6  
 Submitted by: SPC Resources, LLC  
 Hearing Date: April 18, 2024  
 Case No. 24343

**Case 24343**

**STATE OF NEW MEXICO  
ENERGY, MINERALS AND NATURAL RESOURCES DEPARTMENT  
OIL CONSERVATION DIVISION**

**APPLICATION OF SPC RESOURCES, LLC  
FOR COMPULSORY POOLING,  
EDDY COUNTY, NEW MEXICO.**

**CASE NO. 24343**

**SELF-AFFIRMED STATEMENT OF  
ADAM G. RANKIN**

1. I am attorney in fact and authorized representative of SPC Resources, LLC (“SPC Resources”), the Applicant herein. I have personal knowledge of the matter addressed herein and am competent to provide this self-affirmed statement.

2. The above-referenced application and notice of the hearing on this application was sent by certified mail to the locatable affected parties on the date set forth in the letter attached hereto.

3. The spreadsheet attached hereto contains the names of the parties to whom notice was provided.

4. The spreadsheet attached hereto contains the information provided by the United States Postal Service on the status of the delivery of this notice as of April 11, 2024.

5. I caused a notice to be published to all parties subject to this compulsory pooling proceeding. An affidavit of publication from the publication’s legal clerk with a copy of the notice publication is attached herein.

6. I affirm under penalty of perjury under the laws of the State of New Mexico that the foregoing statements are true and correct. I understand that this self-affirmed statement will be used as written testimony in this case. This statement is made on the date next to my signature below.

**BEFORE THE OIL CONSERVATION DIVISION  
Santa Fe, New Mexico  
Exhibit No. E  
Submitted by: SPC Resources, LLC  
Hearing Date: April 18, 2024  
Case No. 24343**



Adam G. Rankin

04/12/2024

Date



**Adam G. Rankin**  
**Partner**  
**Phone** (505) 988-4421  
agrarkin@hollandhart.com

March 29, 2024

**VIA CERTIFIED MAIL**  
**RETURN RECEIPT REQUESTED**

**TO: ALL INTEREST OWNERS SUBJECT TO POOLING PROCEEDINGS**

**Re: Application of SPC Resources, LLC for compulsory pooling, Eddy County, New Mexico: Hanna 131H well**

Ladies & Gentlemen:

This letter is to advise you that SPC Resources, LLC has filed the enclosed application with the New Mexico Oil Conservation Division. A hearing has been requested before a Division Examiner on April 18, 2024, and the status of the hearing can be monitored through the Division's website at <https://www.emnrd.nm.gov/ocd/>.

**The State of New Mexico Oil Conservation Division hearing will be held in a hybrid format with both in-person and virtual participation options. The hearing will be held in the Pecos Hall Hearing Room at the Wendall Chino Building, 1st Floor, 1220 South St. Francis Dr., Santa Fe, New Mexico, starting at 8:15 a.m. Virtual access to the Division's public hearing is available as follows: <https://www.emnrd.nm.gov/ocd/hearing-info/>.**

You are not required to attend this hearing, but as an owner of an interest that may be affected by this application, you may appear remotely and present testimony. Failure to appear at that time and become a party of record will preclude you from challenging the matter at a later date. Parties appearing in cases are required by Division Rule 19.15.4.13.B to file a Pre-hearing Statement four business days in advance of a scheduled hearing. This statement must be filed at the Division's Santa Fe office and should include: the names of the parties and their attorneys; a concise statement of the case; the names of all witnesses the party will call to testify at the hearing; the approximate time the party will need to present its case; and identification of any procedural matters that are to be resolved prior to the hearing.

If you have any questions about this matter, please contact David Schoeffler at Schoeffler Energy Group, Inc., Agent for SPC Resources, LLC by phone at (337) 232-1122 or e-mail at [dmschoeffler@segland.com](mailto:dmschoeffler@segland.com).

Sincerely,

Adam G. Rankin  
**ATTORNEY FOR SPC Resources, LLC**

**Location**  
110 North Guadalupe, Suite 1  
Santa Fe, NM 87501-1849

**Mailing Address**  
P.O. Box 2208  
Santa Fe, NM 87504-2208

**Contact**  
p: 505.988.4421 | f: 505.983.6043  
[www.hollandhart.com](http://www.hollandhart.com)

Holland & Hart LLP Anchorage Aspen Billings Boise Boulder Cheyenne Denver Jackson Hole Las Vegas Reno Salt Lake City Santa Fe Washington, D.C.



SPC - Hanna BS 131H well - Case no. 24343  
Postal Delivery Report

9414811898765400399574	Tracy C. McCausland	5105 E. Weaver Drive	Centennial	CO	80121		In Transit
9414811898765400393213	Santo Royalty Company, LLC	P.O. Box 1020	Artesia	NM	88211	4/2/2024	Delivered
9414811898765400393251	Lazy J Bar Cane, LLC	P.O. Box 3660	Roswell	NM	88202	4/2/2024	Delivered
9414811898765400393268	Douglas J. McCausland	7554 E. 65th Place	Tulsa	OK	74133		In Transit
9414811898765400393220	Ronald T. May	2163 Lima Loop, PMB 2123	Laredo	TX	78045	4/5/2024	Delivered
9414811898765400393206	John Zacharias Grace	8033 West Sunset Boulevard, Apt. No.1004	Los Angeles	CA	90046	4/4/2024	Delivered
9414811898765400393299	Winston Grace	4940 NW 65th Avenue	Lauderhill	FL	33319		In Transit
9414811898765400393244	Corinne Yvonne Sumner	P. O. Box 874402	Wasilla	AK	99687	4/10/2024	Delivered
9414811898765400393282	Wildhorse Interest, LLC	218 N. Main Street, Ste. C	Midland	TX	79701	4/2/2024	Delivered
9414811898765400393237	Lawrence W. Robinette	9912 Silver Rock Way	Denton	TX	76207	4/4/2024	Delivered
9414811898765400393817	WCM Resources, LLC	51 Lone Butte Drive	Santa Fe	NM	87508	4/3/2024	Delivered
9414811898765400393855	OXY USA WTP Limited Partnership	5 Greenway Plaza, Ste. 100	Houston	TX	77046		In Transit
9414811898765400393862	Christ In You The Hope of Glory	1051 Site Drive No.271	Brea	CA	92821		Attempted - Returned
9414811898765400393824	Avant Operating, LLC	1515 Wynkoop Street, Ste. 700	Denver	CO	80202	3/31/2024	Delivered
9414811898765400393800	Double Cabin Minerals, LLC	1515 Wynkoop Street, Ste. 700	Denver	CO	80202	3/31/2024	Delivered
9414811898765400393893	Legion Production Partners, LLC	1515 Wynkoop Street, Ste. 700	Denver	CO	80202	3/31/2024	Delivered
9414811898765400393848	T.H. Mcelvain Oil and Gas, LLLP	1819 Denver West Drive, Ste. 260	Lakewood	CO	80401		In Transit
9414811898765400393886	Scan-Harbor, Inc. FKA Boys and Girls Harbor	345 East 102nd St, Ste. 301	New York	NY	10029		In Transit
9414811898765400393831	Cibolo Resources, LLC	3600 Bee Cave Road, Ste. 102	West Lake Hills	TX	78746	4/5/2024	Delivered
9414811898765400393718	Enduring Resources IV, LLC	6300 S. Syracuse Way, Ste. 525	Centennial	CO	80111		In Transit
9414811898765400393756	SPC Resources, LLC	300 N. Marienfeld Street, Ste. 1000	Midland	TX	79701		In Transit
9414811898765400393763	J. R. Rowan, Inc.	P.O. Box 109	Andrews	TX	79714		In Transit
9414811898765400393725	Jalapeno Corporation	P.O. Box 1608	Albuquerque	NM	87103	4/4/2024	Delivered
9414811898765400393701	Texmin Resources 2, LLC	P.O. Box 477	Colleyville	TX	76034	4/2/2024	Delivered
9414811898765400393794	Enerstar Resources OandG, LLC	P.O. Box 606	Carlsbad	NM	88221	4/3/2024	Delivered
9414811898765400393749	WTI Energy Partners, LLC	306 W. 7th Street, Ste. 702	Fort Worth	TX	76102	4/3/2024	Delivered
9414811898765400393787	Manuela V. Calderon	11232 Dohony Street	Riverside	CA	92505		In Transit
9414811898765400393732	Heirs of Matilda Munoz and Jesus Munoz	707 West Lea Street	Carlsbad	NM	88220	4/2/2024	Delivered
9414811898765400393916	Henry R. Garcia	2505 Colfax Street, Trailer No.22	Carlsbad	NM	88220		In Transit
9414811898765400393954	Estate of Charles Hagerman	25 West Village Drive	Marble	CO	81623	3/31/2024	Delivered
9414811898765400393961	Richardson Mineral and Royalty, LLC	P.O. Box 2423	Roswell	NM	88202	4/2/2024	Delivered
9414811898765400393923	Sylvia Florez Arnn	3801 Rockdaisy NW	Albuquerque	NM	87120		In Transit
9414811898765400393909	Mike E Florez	602 Alvarado Street	Carlsbad	NM	88220	4/2/2024	Delivered
9414811898765400393992	Joe L. Florez, Jr.	611 North Second Street	Carlsbad	NM	88220	4/2/2024	Delivered

SPC - Hanna BS 131H well - Case no. 24343  
Postal Delivery Report

9414811898765400393947	The Matilde Florez Revocable Trust	602 Alvarado Street	Carlsbad	NM	88220	4/2/2024	Delivered
9414811898765400393985	Heirs of Primitivo T. Pohl	812 Ortega Street	Carlsbad	NM	88220	4/2/2024	Delivered
9414811898765400393930	Valleen Rose Munoz	811 Alvarado Street	Carlsbad	NM	88220		In Transit
9414811898765400393978	Ruth L Pohl	811 Alvarado Street	Carlsbad	NM	88220		In Transit
9414811898765400393619	Estanislado F. and Ycela R. Sosa	809 W. Alvarado	Carlsbad	NM	88220	4/2/2024	Delivered
9414811898765400393657	Sylvia Gutierrez	P.O. Box 507	Loving	NM	88256	4/2/2024	Delivered
9414811898765400393626	Viola Gutierrez	109 N. Ash Street	Carlsbad	NM	88220	4/2/2024	Delivered
9414811898765400393602	Daniel Valdez	P.O. Box 1313	Loving	NM	88256	4/3/2024	Delivered
9414811898765400393695	Ezikel Valdez	6004 West Alice Place, Apt. I	Glendale	AZ	85302	4/3/2024	Delivered
9414811898765400393640	Feliz Valdez	2413 W. Pierce Street	Carlsbad	NM	88220	4/3/2024	Delivered
9414811898765400393688	Leo Valdez	611 S. 11Th Street	Carlsbad	NM	88220		In Transit
9414811898765400393633	Mike Valdez, Jr.	P.O. Box 344	Loving	NM	88256	4/3/2024	Delivered
9414811898765400393671	Martin C and Virginia H Delgado	5703 Old Cavern Highway	Carlsbad	NM	88220		In Transit
9414811898765400393114	Virginia H. Delgado	5703 Old Cavern Highway	Carlsbad	NM	88220		In Transit
9414811898765400393152	Pascual B Calanche	2602 Oregon Street	Carlsbad	NM	88220		In Transit
9414811898765400393169	Heirs of Lucia Calanche Medina	2602 Oregon Street	Carlsbad	NM	88220		In Transit
9414811898765400393121	Heirs of Maria Jesus Lerma	2602 Oregon Street	Carlsbad	NM	88220		In Transit
9414811898765400393107	Internationalites Federal Credit Union	901 North Canal Street	Carlsbad	NM	88220	4/2/2024	Delivered
9414811898765400393190	Elva Briceno	2721 Custer Way	Las Cruces	NM	88011		In Transit
9414811898765400393145	Albina Carrasco	1917 Wheeler Street	Carlsbad	NM	88220		In Transit
9414811898765400393138	Benjamin S. and Magdalena Y Molinar	4745 North Paseo De Los Rancheros	Tucson	AZ	85745	/09/2024 07:47	Refused
9414811898765400393176	Saul Montejano	4509 Old Cavern Highway	Carlsbad	NM	88220		In Transit
9414811898765400393350	Gary M Vela	4509 Old Cavern Highway	Carlsbad	NM	88220		In Transit
9414811898765400393367	Mary Jazell Carnero	2737 West Marshall Avenue	Phoenix	AZ	85017		Attempted - Returned
9414811898765400393329	Heirs of Rogelio Martinez Yturralde	4837 Christy Dr.	Glendale	AZ	85304	4/3/2024	Delivered
9414811898765400393305	Velia Briceno Blanco	717 Jarales Rd	Belen	NM	87002		In Transit
9414811898765400393343	Christobal Judah Blanco	675 Highway 314 No.663	Los Lunas	NM	87031		In Transit
9414811898765400393381	Elias Patrick Blanco	2940 N. 14th St.	Grand Junction	CO	81506		In Transit
9414811898765400393374	Raul Rojelio Blanco	2720 Central Ave. SE No.G413	Albuquerque	NM	87106		Vacant - Returned
9414811898765400393053	Millicena Denean Blanco Krow	717 Jarales Rd	Belen	NM	87002		In Transit
9414811898765400393008	Leslie Blanco Miller	34 Keelrock Place	The Woodlands	TX	77382		In Transit
9414811898765400393091	Juanita T. De Armendariz	10756 Claremont Avenue	Bloomington	CA	92316	4/3/2024	Delivered
9414811898765400393039	Dorinda V Castaneda	712 West Ortega Street	Carlsbad	NM	88220	4/2/2024	Delivered



SPC - Hanna BS 131H well - Case no. 24343  
Postal Delivery Report

9414811898765400393411	Veronica Methola	4583 East University, Apt. No.103	Fresno	CA	93703	4/2/2024	Delivered
9414811898765400393459	Antonia Robledo	710 Irvin Street	Carlsbad	NM	88220	4/4/2024	Delivered
9414811898765400393428	Samuel A Garcia	P.O. Box 1828	Eunice	NM	88231	4/5/2024	Delivered
9414811898765400393497	Regina H Serrano	4902 Mesilla Street	Carlsbad	NM	88220		In Transit
9414811898765400393480	Armida L Villanueva	4530 West McLellan Road, Apt. No.22	Glendale	AZ	85301		In Transit
9414811898765400393435	Ernesto L and Elidia H Acosta	707 Ortega Street	Carlsbad	NM	88220	4/2/2024	Delivered
9414811898765400393510	Stacy Valenzuela	707 Ortega Street	Carlsbad	NM	88220	4/2/2024	Delivered
9414811898765400393558	Manuel and Manuela Ruiz	1123 Park View Drive	Covina	CA	91724		Attempted - Returned
9414811898765400393565	Danny Melendrez, Sr	419 Sunnyview Street	Carlsbad	NM	88220	4/2/2024	Delivered
9414811898765400393527	Mark A. Carrasco	221 Peachtree Street	Carlsbad	NM	88220	4/4/2024	Delivered
9414811898765400393503	Michael D Carrasco	P.O. Box 5366	Carlsbad	NM	88221		In Transit
9414811898765400393596	Olga Dominguez	2510 Garden Street	Carlsbad	NM	88220		In Transit
9414811898765400393541	Christopher Dominguez	3508 Joshua	Carlsbad	NM	88220		In Transit
9414811898765400393589	Zenas Dominguez	3700 9Th Avenue North, No.821	Texas City	TX	77590		In Transit
9414811898765400393572	Heirs of Manuel H. Dominguez	P.O. Box 1081	Carlsbad	NM	88221		In Transit
9414811898765400394210	Enrique Madrid	2304 Iris St.	Carlsbad	NM	88220		In Transit
9414811898765400394258	Heirs of Felix Navarro	1918 Bindel Drive	Carlsbad	NM	88220		In Transit
9414811898765400394265	George Navarro	611 North Yarbrough, Apt. No.149	El Paso	TX	79915		In Transit
9414811898765400394227	Pura Navarro	611 North Yarbrough, Apt. No.149	El Paso	TX	79915		Attempted - Returned
9414811898765400394203	Margaret L Moreno	47203 Silver Slate Dr.	Lexington Park	MD	20653		In Transit
9414811898765400394296	Layne and Andrea Norton	P.O. Box 1462	Carlsbad	NM	88221		In Transit
9414811898765400394241	Heirs of Julio T. Martinez, Sr	1004 E. Fiesta Drive	Carlsbad	NM	88220	4/4/2024	Delivered
9414811898765400394289	Eva C and Jose D Quintela	611 Irvin Street	Carlsbad	NM	88220	4/2/2024	Delivered
9414811898765400394234	Deora France	612 Alvarado Street	Carlsbad	NM	88220		In Transit
9414811898765400394272	Cinderella F Garcia	612 Alvarado Street	Carlsbad	NM	88220		In Transit
9414811898765400394814	Virgie Ortega	2306 Monte Vista Street	Carlsbad	NM	88220		In Transit
9414811898765400394852	Heirs of Leon D Morales	993 Warden Avenue	San Leandro	CA	94577	4/1/2024	Delivered
9414811898765400394869	Janie McCormack Grandi	4111 Grandi Road	Carlsbad	NM	88220	4/2/2024	Delivered
9414811898765400394821	Amber Nicole Hartman	903 Kevin Court	Panama City	FL	32404	4/5/2024	Delivered
9414811898765400394807	Andrea McCormack Johnson	P.O. Box 1252	Carlsbad	NM	88221		In Transit
9414811898765400394890	Nancy McCormack	1105 Chavez Street	Carlsbad	NM	88220		In Transit
9414811898765400394845	Gilbert H and Lisa J Navarrette	403 Juanita Street	Carlsbad	NM	88220		In Transit
9414811898765400394883	Oswaldo N. Elizondo	7313 North 107th Avenue	Omaha	NE	88122		In Transit

SPC - Hanna BS 131H well - Case no. 24343  
Postal Delivery Report

9414811898765400394838	Randolph Alan Trujillo	610 Irvin St.	Carlsbad	NM	88220		In Transit
9414811898765400394876	Gloria Carrasco Calderon Revocable Trust	1608 North Hacienda Drive	Ontario	CA	91764	4/2/2024	Delivered
9414811898765400394715	Heirs of Antonia M Lujan	1103 Chavez St.	Carlsbad	NM	88220	4/3/2024	Delivered
9414811898765400394753	Catalina Ruiz	1009 Chavez Street	Carlsbad	NM	88220		In Transit
9414811898765400394760	Orlando S Mata	1011 Chavez Street	Carlsbad	NM	88220	4/2/2024	Delivered
9414811898765400394722	Delma R Guzman	1013 Chavez Street	Carlsbad	NM	88220	4/2/2024	Delivered
9414811898765400394791	Augustina M. Renteria	3505 Louise Lane	Batch Springs	TX	75180		In Transit
9414811898765400394746	Audelia Ann Armijo	603 Irvin Street	Carlsbad	NM	88220		In Transit
9414811898765400394784	Heirs of Jose C. Orona, Sr.	P.O. Box 1191	Carlsbad	NM	88221		In Transit
9414811898765400394739	Heirs of Santiago Carrasco	2429 E. Derrick Rd	Carlsbad	NM	88220		In Transit
9414811898765400394777	Joe E Florez Testamentary Trust	P.O. Box 507	Carlsbad	NM	88221		In Transit
9414811898765400394951	Rosa Ruiz Gonzalez	P.O. Box 2477	Carlsbad	NM	88221	4/7/2024	Delivered
9414811898765400394968	Miguel A. and Rosa E. Lopez	305 South Cypress Street	Carlsbad	NM	88220	4/2/2024	Delivered
9414811898765400394920	Frank Jacquez	514 Irvin Street	Carlsbad	NM	88220	4/2/2024	Delivered
9414811898765400394906	Gloria C Jacquez	514 Irvin Street	Carlsbad	NM	88220	4/2/2024	Delivered
9414811898765400394999	Heirs of Maria Luna Villalva	816 Bell Avenue SW	Albuquerque	NM	87102		In Transit
9414811898765400394944	Eduardo C. Hernandez	318 Lloyd Street Trailer No.7	Carlsbad	NM	88220		In Transit
9414811898765400394982	Felipa M. Salgado	27497 Lemon Tree Court	Hayward	CA	94545	4/3/2024	Delivered
9414811898765400394937	Leon H Biscaino	3335 Cambridge Road	Shingle Springs	CA	95682		In Transit
9414811898765400394975	The Marta Family Trust	2070 Admiral Place	San Jose	CA	95133		In Transit
9414811898765400394616	Louis V. and Mary Helen Matta	513 Alvarado Street	Carlsbad	NM	88220	4/2/2024	Delivered
9414811898765400394654	Ncnb Texas National Bank	901 Main Street	Dallas	TX	75202		In Transit
9414811898765400394661	Heirs of Juana Trujillo Valenzuela	705 South Cedar Avenue	Roswell	NM	88203		In Transit
9414811898765400394609	Mike Pineda	6206 Tidwell Road	Carlsbad	NM	88220	4/2/2024	Delivered
9414811898765400394692	Juana J Ramirez	1318 Evelyn Street	Las Cruces	NM	88001		In Transit
9414811898765400394647	Enrique G Munoz	3206 Standpipe Road	Carlsbad	NM	88220		In Transit
9414811898765400394685	Adam S. Munoz, Jr.	129 Sunset Loop SW	Albuquerque	NM	87112		In Transit
9414811898765400394630	Estate of Estella Salgado Valenzuela	110 N. Mesa No.1	Carlsbad	NM	88220		In Transit
9414811898765400394678	Luis Arturo Salgado	20 Clyde Street	San Francisco	CA	94107		In Transit
9414811898765400394111	Jorge Mario Salgado	20 Clyde Street	San Francisco	CA	94107		In Transit
9414811898765400394159	Mark and Danita Gomez Valenzuela	401 Solano Dr. NE	Albuquerque	NM	87108	4/2/2024	Delivered
9414811898765400394128	Josefina Lara Burciaga (Life Estate)	508 West Plaza Street	Carlsbad	NM	88220	4/2/2024	Delivered
9414811898765400394104	Heirs of Antonio Ontiveros Rojo	2319 Missouri Street	Carlsbad	NM	88220	4/10/2024	Delivered
9414811898765400394197	Primera Iglesia Bautista Hispanic Church	P.O. Box 177	Carlsbad	NM	88221	4/10/2024	Delivered
9414811898765400394142	Heirs of Rita Castillo	810 North Mesa Street	Carlsbad	NM	88220		In Transit

SPC - Hanna BS 131H well - Case no. 24343  
Postal Delivery Report

9414811898765400394180	Josefina M Perales	P.O. Box 4731	Santa Clara	CA	95056		In Transit
9414811898765400394135	Heirs of Harry F. Granger, Sr	4760 Salado Creek Street	Las Cruces	NM	88012	4/2/2024	Delivered
9414811898765400394173	Cristina Briones	P.O. Box 809	Summerland	CA	93067	4/4/2024	Delivered
9414811898765400394319	Felix and Viola Briones Revocable Living Trust	1017 Crestview Circle	Farmington	NM	87401	4/2/2024	Delivered
9414811898765400394357	Rosie Gonzalez	2604 Radio Boulevard	Carlsbad	NM	88220	4/3/2024	Delivered
9414811898765400394326	Donald J. Ortiz	9608 St. Andrews Ct.	Albuquerque	NM	87111	4/2/2024	Delivered
9414811898765400394395	Patricia Ann Rodriguez	1315 Pacheco Court	Santa Fe	NM	87505	4/10/2024	Delivered
9414811898765400394340	Evangelina N. Lopez	611 South Alameda Street	Carlsbad	NM	88220	4/2/2024	Delivered
9414811898765400394333	Abel B and Delia N Alvarez	4611 Fairfax Drive NW	Albuquerque	NM	87114	4/2/2024	Delivered
9414811898765400394371	Heirs of Manuel O. Villalpando	707 North Alameda Street	Carlsbad	NM	88220		In Transit
9414811898765400394012	Raymond Morales	803 South Alameda Street	Carlsbad	NM	88220	4/2/2024	Delivered
9414811898765400394050	Yvette H. Nava	501 Pompa Street	Carlsbad	NM	88220	4/2/2024	Delivered
9414811898765400394067	Generation Mortgage Company, LLC	8950 Cypress Waters Blvd.	Coppell	TX	75019	4/3/2024	Delivered
9414811898765400394029	Danny M. Franco	501 Diaz Street	Carlsbad	NM	88220	4/2/2024	Delivered
9414811898765400394005	Felipe H and Petronlia R Cortez	3005 Douglas Avenue	El Paso	TX	79903		In Transit
9414811898765400394098	Carter Calderon - Minor	P.O. Box 1422	Loving	NM	88256	4/10/2024	Delivered
9414811898765400394043	Danica Granger Calderon	P.O. Box 1422	Loving	NM	88256	4/10/2024	Delivered
9414811898765400394074	Mary L Navarrette Rodriquez	320 Pike Drive	Carlsbad	NM	88220	4/2/2024	Delivered
9414811898765400394418	Estate of Ester Sarabia	810 North Mesa Street	Carlsbad	NM	88220		In Transit
9414811898765400394456	Angel P and Salina Campos	2301 Iris Street	Carlsbad	NM	88220		In Transit
9414811898765400394463	Juanita Aldaco Campos	2305 Iris Street	Carlsbad	NM	88220	4/5/2024	Delivered
9414811898765400394425	Tom M and Dianne Mathis	618 Culpepper Circle	Carlsbad	NM	88220	4/2/2024	Delivered
9414811898765400394401	Abbie Pohl	408 West Plaza Street	Carlsbad	NM	88220		In Transit
9414811898765400394494	Delma Martinez	405 Juarez Street	Carlsbad	NM	88220		In Transit
9414811898765400394449	Sammy Martinez	405 Juarez Street	Carlsbad	NM	88220		In Transit
9414811898765400394487	Sandra Martinez	405 Juarez Street	Carlsbad	NM	88220		In Transit
9414811898765400394432	Jose Martinez, Jr.	405 Juarez Street	Carlsbad	NM	88220		In Transit
9414811898765400394517	Women'S Club of Carlsbad, Inc	P.O. Box 434	Carlsbad	NM	88221		In Transit
9414811898765400394555	Viola O Martin	702 South Alameda Street	Carlsbad	NM	88220	4/2/2024	Delivered
9414811898765400394562	James H and Rita O Martin	702 South Alameda Street	Carlsbad	NM	88220		In Transit
9414811898765400394524	Delia N Alvarez	5115 Hattiesburg Avenue N.W.	Albuquerque	NM	87120		In Transit
9414811898765400394500	Corrine Najera Peterson	14450 N. Hoot Owl Road	Tucson	AZ	85739		In Transit
9414811898765400394593	Yolanda N. Valdez	2312 Pebble Hill Road	Carlsbad	NM	88220		In Transit
9414811898765400394548	Carlos S. Orosco Aka Carlos Jose Orosco	4361 Victoria Avenue	Union City	CA	94587	4/1/2024	Delivered
9414811898765400394586	Barri Armendariz	710 South Alameda Street	Carlsbad	NM	88220		In Transit

SPC - Hanna BS 131H well - Case no. 24343  
Postal Delivery Report

9414811898765400394579	Veronica Morales	712 S. Alameda St.	Carlsbad	NM	88220	4/2/2024	Delivered
9414811898765400395255	State Street Bank and Trust Company	11501 Alterra Pkwy	Austin	TX	78758		In Transit
9414811898765400395262	Heirs of Keith Wyatt	28215 Avenida La Vista, Apt. No.1	Cathedral City	CA	92234		In Transit
9414811898765400395224	Aplomado Mgt, LLC - Attn: Cory Clifton	P.O. Box 570252	Houston	TX	77257	4/2/2024	Delivered
9414811898765400395200	Ruth Daniel Roberts	P.O. Box 6368	Austin	TX	78762	4/6/2024	Delivered
9414811898765400395293	Wesley Keith Roberts	418 Forrest Hills	League City	TX	77573		In Transit
9414811898765400395286	The Karen Roberts Special Needs Trust	2509 Aspen Street	Longview	TX	75605	4/4/2024	Delivered
9414811898765400395231	Lynn Barker CO Inherited Minerals, LLC	825 E. Speer Blvd., Unit 301	Denver	CO	80218	4/10/2024	Delivered
9414811898765400395279	Brenda Walker Anthony	947 East Cimarron Street	Colorado Springs	CO	80903		In Transit
9414811898765400395811	Testamentary Trust of Mary Howard Smith	947 East Cimarron Street	Colorado Springs	CO	80903		In Transit
9414811898765400395859	Francisca L Fernandez	701 South Halagueno Street	Carlsbad	NM	88220		In Transit
9414811898765400395866	James F and Beulah J Foucault	3312 Country View Court	Jefferson City	MO	65101		In Transit
9414811898765400395828	Atilano J and Anita Molinar	604 North Maple Street	Carlsbad	NM	88220		In Transit
9414811898765400395804	Heirs of Conception Sanchez Aguilar	12432 Robert David Drive	El Paso	TX	79928		Attempted - Returned
9414811898765400395897	Felix, Jr and Viola Briones	1017 Crestview Circle	Farmington	NM	87401	4/2/2024	Delivered
9414811898765400395842	Terry Carr Callaway	700 N. Cottonwood Lane	Hobbs	NM	88242		In Transit
9414811898765400395880	Vicki Thacker	5986 South Jellison Street Apt. No.A	Littleton	CO	80123	4/1/2024	Delivered
9414811898765400395835	Ferninand L. Miksch	318 Soper Street	Carlsbad	NM	88220		In Transit
9414811898765400395873	Hollie Granger	1015 Dogwood Lane	Carlsbad	NM	88220	4/2/2024	Delivered
9414811898765400395712	Robert Granger, Jr.	608 Walker Farm Road	Carlsbad	NM	88220		In Transit
9414811898765400395750	Annie Granger Hanway	304 Farrell Road	Carlsbad	NM	88220		In Transit
9414811898765400395767	BNSF Railway Company	P.O. Box 961089	Fort Worth	TX	76161		In Transit
9414811898765400395729	Heirs of Richard Dean Wait and Elisabeth Wait	311 Asburn Avenue	Robstown	TX	78380		In Transit
9414811898765400395705	Administrator of Veterans Affairs	810 Vermont Avenue NW	Washington	DC	20420		In Transit
9414811898765400395743	Virgil L. and E. Juanice Meek	612 Riviera Court	Carlsbad	NM	88220	4/9/2024	Delivered
9414811898765400395781	Lee Doss Meek	612 Riviera Ct.	Carlsbad	NM	88220	4/9/2024	Delivered
9414811898765400395736	Barry J. Meek	704 Kriston Drive	Azle	TX	76020		In Transit
9414811898765400395774	Cindy G. Taylor	5050 National Park Hwy.	Carlsbad	NM	88220	4/4/2024	Delivered
9414811898765400395910	EMILIE KATE COOPER	5803 GREEN MEADOWS LN.	KATY	TX	77493	4/3/2024	Delivered
9414811898765400395958	KATIE LEE COOPER	5803 GREEN MEADOWS LN	KATY	TX	77493	4/3/2024	Delivered
9414811898765400395965	Mary Jane Crandall	1012 South Main Street	Carlsbad	NM	88220	4/2/2024	Delivered
9414811898765400395927	DAVEIGH NICOLE NATIONS	9312 HOLM BURSUN DRIVE NW	ALBUQUERQUE	NM	87114		In Transit
9414811898765400395903	Kenneth E. Bell	410 Soper Street	Carlsbad	NM	88220		In Transit
9414811898765400395941	The John and Betty Landreth Trust	3005 106th Street	Lubbock	TX	79423		In Transit



SPC - Hanna BS 131H well - Case no. 24343  
Postal Delivery Report

9414811898765400395989	Jane Marie Grandi	4111 Grandi Road	Carlsbad	NM	88220	4/2/2024	Delivered
9414811898765400395934	Velma O. Grandi	4111 Grandi Road	Carlsbad	NM	88220		In Transit
9414811898765400395972	Mark Allan Beeman	P.O. Box 8255	Roswell	NM	88202	4/2/2024	Delivered
9414811898765400395613	Robert Bradley Beeman	1520 North Guadalupe Street	Carlsbad	NM	88220	4/3/2024	Delivered
9414811898765400395651	Edward R. Hughes	6644 Bam Bam Court	Osage Beach	MO	65065	4/7/2024	Delivered
9414811898765400395668	Isabelle Thomas	2020 Thomas Drive	Las Cruces	NM	88001		In Transit
9414811898765400395620	Gary D. and Helen N. Webb	407 Soper Street	Carlsbad	NM	88220	4/2/2024	Delivered
9414811898765400395606	Henry G. and Marina Y. Munoz	3206 Standpipe Road	Carlsbad	NM	88220		In Transit
9414811898765400395699	Sharon K. Cullum	301 Soper Street	Carlsbad	NM	88220		In Transit
9414811898765400395644	Virginia King	314 Soper Street	Carlsbad	NM	88220	4/2/2024	Delivered
9414811898765400395682	Angelique Brunt	408 Nelson Street	Carlsbad	NM	88220		In Transit
9414811898765400395637	Deana Bradley	611 North Guadalupe Street	Carlsbad	NM	88220	4/2/2024	Delivered
9414811898765400395675	Ruby Shull	1309 East Wood Avenue	Carlsbad	NM	88220		In Transit
9414811898765400395118	Russell Shull	1309 East Wood Avenue	Carlsbad	NM	88220	4/2/2024	Delivered
9414811898765400395156	Jenkins Furniture, Inc.	2320 West Pierce Street	Carlsbad	NM	88220	4/2/2024	Delivered
9414811898765400395163	Mighty Wash Properties, LLC	6520 University Avenue, Ste. 3	Lubbock	TX	79413	4/3/2024	Delivered
9414811898765400395101	Gilbert S. Granger	408 South James Street	Carlsbad	NM	88220	4/2/2024	Delivered
9414811898765400395194	Estate of Lela Fay Gibson	P.O. Box 1359	Carlsbad	NM	88221		In Transit
9414811898765400395149	Estate of Paul David Gibson	199 14th Street NE No.2804	Atlanta	GA	30309		In Transit
9414811898765400395187	Wilma Catherine Stowe	401 Nelson Street	Carlsbad	NM	88220		In Transit
9414811898765400395132	Elaine E. Bailey	707 Tierra Del Sol	Carlsbad	NM	88220		In Transit
9414811898765400395170	Heirs of Tom M. and Laura R. Bush, Jr.	1221 First Street South, PH 1	Jacksonville	FL	32250		In Transit
9414811898765400395316	Miers C. Johnson, Jr.	341 Darby-Paoli Road	Paoli	PA	19301		In Transit
9414811898765400395354	Floyd Campbell	1021 North Crescent Heights Apt. 306	Los Angeles	CA	90046		In Transit
9414811898765400395361	Walter L. Campbell	Route 1, Box 189	Pauls Valley	OK	73075		Attempted - Returned
9414811898765400395323	Mary Westphal	7829 McNulty	Canoga Park	CA	91306		In Transit
9414811898765400395309	Joe M. and Alicia S. Fierro	408 Soper Street	Carlsbad	NM	88220	4/2/2024	Delivered
9414811898765400395347	Betty Jo Crowley Trust	403 South Stella	Harrisonville	MO	64701		In Transit
9414811898765400395385	Electric Supply Company of Carlsbad, Inc.	1318 West Riverside Drive	Carlsbad	NM	88220	4/2/2024	Delivered
9414811898765400395330	Heirs of Melvin Eugene Switzer	2705 N. Highway 118	Alpine	TX	79830	4/3/2024	Delivered
9414811898765400395378	Megan E. Henckel	7913 Wedlock Lane	Las Vegas	NV	89129		Attempted - Returned
9414811898765400395057	Charlie Hardin Hepler	1303 East Orchid Lane, Apt. No.18	Carlsbad	NM	88220		In Transit
9414811898765400395064	Zella Marie Hepler	870 S. Birch Street, Apt 104	Denver	CO	80246		In Transit

SPC - Hanna BS 131H well - Case no. 24343  
Postal Delivery Report

9414811898765400395026	Jenny Lou Hepler	870 S. Birch Street, Apt. 104	Denver	CO	80246		In Transit
9414811898765400395002	Joseph Allen Hoover	716 Lantern Walk Drive, Unit 2305	Little River	SC	29566		In Transit
9414811898765400395095	Christi Lea Rucker	243 South Buena Vista Street, Apt. B	Redlands	CA	92373		In Transit
9414811898765400395040	William Wesley Rucker	150 Majestic Lane	Pleasant View	TN	37146	4/5/2024	Delivered
9414811898765400395088	Patrick A Sadler	12027 Glenway Street	Houston	TX	77070	4/2/2024	Delivered
9414811898765400395033	Donald L. Sadler	8 Sugar Bowl Lane	Pensacola Beach	FL	32561		In Transit
9414811898765400395071	Luther Clark Sadler Heirs	1105 North Main Street	Carlsbad	NM	88220		In Transit
9414811898765400395415	Loucenia Sadler Vandegriff Heirs	16 Frasco Road	Santa Fe	NM	87508		In Transit
9414811898765400395453	Shirley Jean Sadler Vinson	P.O. Box 26073	Las Vegas	NV	83126		In Transit
9414811898765400395460	Willie Faye Johnson Heirs	710 Bollenbacher St	San Diego	CA	92114	3/31/2024	Delivered
9414811898765400395422	Heirs of Richard Earl Collier Brown	1408 West Ural Drive	Carlsbad	NM	88220		In Transit
9414811898765400395408	Heirs of William Edward Collier	1408 West Ural Drive	Carlsbad	NM	88220		In Transit
9414811898765400395491	Denise Ann Mccranie Huff	P.O. Box 92385	Southlake	TX	76092		In Transit
9414811898765400395446	Larry J Pittman	11 Turnberry Cir.	Abilene	TX	79606	4/3/2024	Delivered
9414811898765400395484	Jerry Don Rose	5018 Coffeyville Trail	Grand Prairie	TX	75052	4/4/2024	Delivered
9414811898765400395439	Stephen Ruebush	1408 West Ural Drive	Carlsbad	NM	88220		In Transit
9414811898765400395514	Amy Edith Boyd	27 Crows Nest Lane, Unit 16 C	Danbury	CT	06810	4/7/2024	Delivered
9414811898765400395552	Robert Matthew Boyd	27 Crows Nest Lane, Unit 16 C	Danbury	CT	06810		In Transit
9414811898765400395569	Christopher C. Welchko	5001 Tierra Bonita	Carlsbad	NM	88220		In Transit
9414811898765400395521	Andrea Farias Aldas	702 Ortega Street	Carlsbad	NM	88220	4/2/2024	Delivered
9414811898765400395507	Christina Castillo	7401 San Pedro Drive Northeast, Trailer 224	Albuquerque	NM	87109		In Transit
9414811898765400395590	Leanna Diamond Castillo	7401 San Pedro Drive Northeast, Trailer 224	Albuquerque	NM	87109	4/9/2024	Delivered
9414811898765400395545	Joseph Christopher Cunningham	P.O. Box 20091	Albuquerque	NM	87154		In Transit
9414811898765400395538	Elidia Gaitan	4814 Adobe Drive	Carlsbad	NM	88220	4/3/2024	Delivered
9414811898765400395576	Eloy Gaitan	4814 Adobe Drive	Carlsbad	NM	88220	4/3/2024	Delivered
9414811898765400392216	Heirs of Ursulo Aguilera Castillo	702 Ortega Street	Carlsbad	NM	88220	4/2/2024	Delivered
9414811898765400392254	Heirs of Isaac W. Cody	P.O. Box 29	Monument	NM	88265	4/3/2024	Delivered
9414811898765400392261	Clarke M. Mitcham and Loreta B. Rev Trust	P.O. Box 1358	Carlsbad	NM	88221	4/4/2024	Delivered
9414811898765400392209	Petroleo, LLC	P.O. Box 470722	Fort Worth	TX	76107	4/5/2024	Delivered
9414811898765400392292	Heirs of Robert E. Goad	1615 W. Tansill Street	Carlsbad	NM	88220		In Transit
9414811898765400392247	Barbara J. Allsup	1408 Eastridge Street	Clovis	NM	88101		In Transit
9414811898765400392285	Heirs of Lonnie D. Allsup	1408 Eastridge Drive	Clovis	NM	88101		In Transit
9414811898765400392230	Heirs of Mary Virginia Calley	999 Rio Vista Rd. No.4	El Paso	TX	79927		Attempted - Returned
9414811898765400392278	Leane Adell Calley Trust	999 Rio Vista Rd. No.4	El Paso	TX	79927		In Transit

SPC - Hanna BS 131H well - Case no. 24343  
Postal Delivery Report

9414811898765400392810	Barbara Babich Barnett	207 North Mesquite Avenue	Carlsbad	NM	88220		In Transit
9414811898765400392858	Jody Lee Crabb	324 52nd Street Southwest	Albuquerque	NM	87105		In Transit
9414811898765400392865	John W. Crabb	324 52nd Street Southwest	Albuquerque	NM	87105		In Transit
9414811898765400392827	Sherri Lynn Mccrory	324 52nd Street Southwest	Albuquerque	NM	87105		In Transit
9414811898765400392896	Clementine Lewis	1302 Normandy Street	Carlsbad	NM	88220	4/2/2024	Delivered
9414811898765400392841	Tommy L Herchman	208 Poplar Street	Carlsbad	NM	88220		In Transit
9414811898765400392889	Harry M and Sue Annette Hatfield Allen	P.O. Box 870	Cobb	CA	95426		Attempted - Returned
9414811898765400392834	Heirs of David Haskell League	231 South Dorsey Lane	Louisville	KY	40233		In Transit
9414811898765400392872	Heirs of Edith Elaine League Shaw	231 South Dorsey Lane	Louisville	KY	40233		In Transit
9414811898765400392711	Estate of Alfred Haas and Frances Haas	7946 County Road 471	Normangee	TX	77871		In Transit
9414811898765400392759	Penny P Lloyd	707 South Cypress Street	Carlsbad	NM	88220		In Transit
9414811898765400392766	Dee and Evelyn R Joplin	1112 East Wood Avenue	Carlsbad	NM	88220		In Transit
9414811898765400392728	Fred Leroy and Doris Miller	428 West Millen Drive	Hobbs	NM	88242	4/2/2024	Delivered
9414811898765400392704	Colonia Investment Corporation	P.O. Box 12127	El Paso	TX	79912		In Transit
9414811898765400392797	Estate of Beverly E Ehamtraut	1609 Dark Canyon Road	Carlsbad	NM	88220	4/2/2024	Delivered
9414811898765400392742	Heirs Or Estate of Merrill F Ehrmantraut	1609 Dark Canyon Road	Carlsbad	NM	88220	4/2/2024	Delivered
9414811898765400392780	Willa Dean Clay	11420 Grand Mesa SE Road	Albuquerque	NM	87123		In Transit
9414811898765400392735	Brenda Chavez	P.O. Box 27473	Albuquerque	NM	87125	4/3/2024	Delivered
9414811898765400392773	Albert Javier Chavez	1307 West Irvin	Carlsbad	NM	88220		In Transit
9414811898765400392919	Anna Chavez-Gonzales	508 North Mesquite	Carlsbad	NM	88220		In Transit
9414811898765400392957	Paul Aaron Gonzales	508 North Mesquite	Carlsbad	NM	88220		In Transit
9414811898765400392964	Iris A. Fierro	1302 Irvin Street	Carlsbad	NM	88220		In Transit
9414811898765400392902	Orlando Louis Fierro	1302 Irvin Street	Carlsbad	NM	88220		In Transit
9414811898765400392995	Richard M. Fierro	1302 Irvin Street	Carlsbad	NM	88220		In Transit
9414811898765400392940	Sec Fed Savings and Loan Assoc of Albuquerque	P.O. Box 1958	Carlsbad	NM	88221		In Transit
9414811898765400392988	Mary Alice Scott Bassham	826 Meadowview	Wylie	TX	75098		In Transit
9414811898765400392933	Billie Marie Scott Guerin	P.O. Box 1777	Las Vegas	NV	87701		In Transit
9414811898765400392971	Mae Dell Scott Horton	6924 Edwina NE	Albuquerque	NM	87110		In Transit
9414811898765400392612	Coe Howard Scott	1504 Westridge Road	Carlsbad	NM	88220		In Transit
9414811898765400392650	Lee R Scott	4327 East North Lane	Phoenix	AZ	85028		In Transit
9414811898765400392667	Virginia Gilmore	3545 Northeast Shorecilff	Bremerton	WA	98311		In Transit
9414811898765400392629	Patricia Miller	450 Hillcrest Avenue	Livermore	CA	94550		In Transit
9414811898765400392698	Susan L Dominguez Logsdon Breene	602 North Almeda Street	Carlsbad	NM	88220		In Transit
9414811898765400392643	Donna E. Bryant	806 Tuscany Lane	Carlsbad	NM	88220	4/2/2024	Delivered

SPC - Hanna BS 131H well - Case no. 24343  
Postal Delivery Report

9414811898765400392681	Mary Michelle Bryant	806 Tuscany Lane	Carlsbad	NM	88220	4/2/2024	Delivered
9414811898765400392636	Ricky Ray Bryant	806 Tuscany Lane	Carlsbad	NM	88220	4/2/2024	Delivered
9414811898765400392674	Estates of Jack Fry and Stella Fry	1403 Normandy Street	Carlsbad	NM	88220		In Transit
9414811898765400392117	Elizabeth Wester	1107 Tracy Place	Carlsbad	NM	88220		In Transit
9414811898765400392155	Israel E. and Juana D. Hernandez	1402 West Irvin Street	Carlsbad	NM	88220	4/2/2024	Delivered
9414811898765400392162	Krystal Leora	2100 Ralph Boone	Clovis	NM	88101		In Transit
9414811898765400392124	Gilbert Ramsey	17 Carlitos Lane	Los Lunas	NM	87031	4/3/2024	Delivered
9414811898765400392100	Michael Dean Neece	P.O. Box 56	Webster	IN	47392		In Transit
9414811898765400392193	Charles Eugene Neece	P.O. Box 56	Webster	IN	47392		In Transit
9414811898765400392148	Rebecca L. Neece	P.O. Box 56	Webster	IN	47392		In Transit
9414811898765400392186	Sherri Laree Neece	P.O. Box 56	Webster	IN	47392		In Transit
9414811898765400392131	Luke Carl Meadows	3404 Standpipe Road	Carlsbad	NM	88220	4/3/2024	Delivered
9414811898765400392179	Clint Russell Meadows	3404 Standpipe Road	Carlsbad	NM	88220	4/3/2024	Delivered
9414811898765400392315	Estate of A. D. Mcneely and Vione Mcneely	1704 Sandy Lane	Carlsbad	NM	88220		In Transit
9414811898765400392353	Earl W Jordan	1416 Irvin Street	Carlsbad	NM	88220		In Transit
9414811898765400392360	Estates of Henry V and Cecelia Figursky	505 Old Farm Road	Las Cruces	NM	88005	4/3/2024	Delivered
9414811898765400392322	Camille Flinko Baker	P.O. Box 1114	Carlsbad	NM	88221		In Transit
9414811898765400392308	Loretta K Cain	P.O. Box 1114	Carlsbad	NM	88221		In Transit
9414811898765400392391	Debra L Millman	P.O. Box 1114	Carlsbad	NM	88221		In Transit
9414811898765400392346	Marcus Kelly Miller	1002 North Mesa Street, Apt. No.28	Carlsbad	NM	88220		In Transit
9414811898765400392384	Monica M Chavez	504 NORTH OLIVE STREET	CARLSBAD	NM	88220		In Transit
9414811898765400392339	DANIEL M. CHAVEZ	1721 QUAIL RUN COURT NE	ALBUQUERQUE	NM	87122	4/2/2024	Delivered
9414811898765400392377	Jerry D and Judy I Offutt	P.O. Box 2541	Moriarty	NM	87035		In Transit
9414811898765400392018	Mount Sinai United Methodist Church	401 South Alameda Street	Carlsbad	NM	88220	4/2/2024	Delivered
9414811898765400392063	Grace Vasquez Hernandez	1921 Pebble Hill Road	Carlsbad	NM	88220	4/2/2024	Delivered
9414811898765400392025	Jose Luiz R Balderrama	6221 Twin Oaks Drive	Colorado Springs	CO	80918		Attempted - Returned
9414811898765400392001	Armando R Balderrama	6001 Windham Road	Amarillo	TX	79109		In Transit
9414811898765400392094	Sylvia R Balderrama	42 Rombout Road	Poughkeepsie	NY	12603		In Transit
9414811898765400392049	Daniel V Balderrama	100 Stonecreek Drive No.139	Marshall	TX	75672		Attempted - Returned
9414811898765400392087	Pete V Balderrama	1712 Sylvan Drive	Arlington	TX	76012	4/7/2024	Delivered
9414811898765400392032	Francisco V. Balderrama	9500 Osuna Road NE No.616	Albuquerque	NM	87111		In Transit
9414811898765400392070	Darla Daniell	P.O. Box 673	Cloudcroft	NM	88317		In Transit
9414811898765400392414	Gary Kirkes	P.O. Box 99	Malaga	NM	88263		In Transit



SPC - Hanna BS 131H well - Case no. 24343  
Postal Delivery Report

9414811898765400392452	Joe Rex Kirkes	111 Berry Avenue	Belton	MO	64012		In Transit
9414811898765400392469	Estate of Steve A Kostiha	8 Laurel Avenue	Toms River	NJ	08753	4/7/2024	Delivered
9414811898765400392421	Mary Catherine Repal	1219 Lehman Street	Houston	TX	77018	4/2/2024	Delivered
9414811898765400392407	Estate of Betty Jane Polk	1403 Alvarado Street	Carlsbad	NM	88220		In Transit
9414811898765400392490	Ethel W Baker	1409 Alvarado Street	Carlsbad	NM	88220		In Transit
9414811898765400392445	Security Savings Bank, F. S. B.	P.O. Box 1928	Carlsbad	NM	88221		In Transit
9414811898765400392483	Monty M. Curry	5257 Oak Leaf Drive	Tulsa	OK	74131		In Transit
9414811898765400392476	Terry J. Goodin	5257 Oak Leaf Drive	Tulsa	OK	74131		In Transit
9414811898765400392513	Sandra S. Swisher	1415 Alvarado Street	Carlsbad	NM	88220	4/10/2024	Delivered
9414811898765400392551	Holly Noel Jackson	1101 Callaway Drive	Carlsbad	NM	88220		In Transit
9414811898765400392568	Asusena V Rodriguez Rev Trust	1407 West Ortega Street	Carlsbad	NM	88220	4/6/2024	Delivered
9414811898765400392506	John David Billstrom	605 Pine Avenue	Pacific Grove	CA	93950		In Transit
9414811898765400392599	June Ann Billstrom Blanski	5800 Saint Croix Ave. North, Apt. C330	Minneapolis	MN	55422		In Transit
9414811898765400392544	Michelle Renee Weidenbach Camarata	11231 Georgia Avenue North	Champlin	MN	55316		In Transit
9414811898765400392582	Patricia Anne Weidenbach Levy	19520 Muirfield Circle	Shorewood	MN	55331	4/3/2024	Delivered
9414811898765400392537	Angela Kay Weidenbach Swenson	525 West River Parkway	Champlin	MN	55316	4/3/2024	Delivered
9414811898765400392575	Heirs of Arlene A Sparks De-Soto	1125 North Douglas Street	Appleton	WI	54914		Moved - Left No Address
9414811898765400390212	Heirs of William E. Mcilwain	13801 North 45th E	Idaho Falls	ID	83401	4/5/2024	Delivered
9414811898765400390267	Courson Corporation	1405 Chico Street	Carlsbad	NM	88220	4/2/2024	Delivered



PO Box 631667 Cincinnati, OH 45263-1667

**PROOF OF PUBLICATION**

Joe Stark  
Holland And Hart  
110 N Guadalupe ST # 1  
Santa Fe NM 87501-1849

STATE OF WISCONSIN, COUNTY OF BROWN

The Carlsbad Current Argus, a newspaper published in the city of Carlsbad, Eddy County, State of New Mexico, and personal knowledge of the facts herein state and that the notice hereto annexed was Published in said newspapers in the issue:

03/28/2024

and that the fees charged are legal.  
Sworn to and subscribed before on 03/28/2024

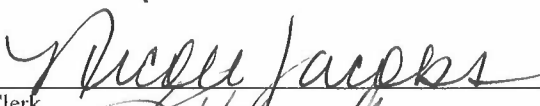
  
\_\_\_\_\_  
Legal Clerk

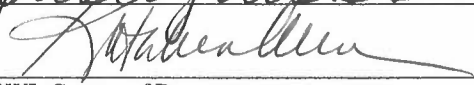
  
\_\_\_\_\_  
Notary, State of WI, County of Brown

My commission expires

Publication Cost: \$913.00

Order No: 10003287

# of Copies:

Customer No: 1360634

1

PO #: 24343

**THIS IS NOT AN INVOICE!**

*Please do not use this form for payment remittance.*

KATHLEEN ALLEN  
Notary Public  
State of Wisconsin

BEFORE THE OIL CONSERVATION DIVISION  
Santa Fe, New Mexico  
Exhibit No. F  
Submitted by: SPC Resources, LLC  
Hearing Date: April 18, 2024  
Case No. 24343

Page 1 of 3

STATE OF NEW MEXICO  
ENERGY, MINERALS AND NATURAL RESOURCES  
DEPARTMENT  
OIL CONSERVATION DIVISION  
SANTA FE, NEW MEXICO

The State of New Mexico, Energy Minerals and Natural Resources Department, Oil Conservation Division ("Division") hereby gives notice that the Division will hold public hearings before a hearing examiner on the following case. The hearings will be conducted in a hybrid fashion, both in-person at the Energy, Minerals, Natural Resources Department, Wendell Chino Building, Pecos Hall, 1220 South St. Francis Drive, 1st Floor, Santa Fe, NM 87505 and via the WebEx virtual meeting platform (sign-in information below) on Thursday, April 18, 2024, beginning at 8:15 a.m. To participate in the hearings, see the instructions posted below. The docket may be viewed at <https://www.emnrd.nm.gov/ocd/hearing-info/> or obtained from Sheila Apodaca, at [Sheila.Apodaca@emnrd.nm.gov](mailto:Sheila.Apodaca@emnrd.nm.gov). Documents filed in these cases may be viewed at <https://ocdimage.emnrd.nm.gov/Imaging/Default.aspx>. If you are an individual with a disability who needs a reader, amplifier, qualified sign language interpreter, or other form of auxiliary aid or service to attend or participate in a hearing, contact [Sheila.Apodaca@emnrd.nm.gov](mailto:Sheila.Apodaca@emnrd.nm.gov), or the New Mexico Relay Network at 1-800-659-1779, no later than April 7, 2024.

STATE OF NEW MEXICO TO:

All named parties and persons having any right, title, interest or claim in the following case and notice to the public.

(NOTE: All land descriptions herein refer to the New Mexico Principal Meridian whether or not so stated.)

To: All affected interest owners, including: Abbie Pohl, her heirs and devisees; Abel B and Delia N Alvarez, their heirs and devisees; Adam S. Munoz, Jr., his heirs and devisees; Administrator of Veterans Affairs; Albert Javier Chavez, his heirs and devisees; Albina Carrasco, her heirs and devisees; Amber Nicole Hartman, her heirs and devisees; Amy Edith Boyd, her heirs and devisees; Andrea Farias Aldas, her heirs and devisees; Andrea McCormack Johnson, her heirs and devisees; Angel P and Salina Compos, their heirs and devisees; Angela Kay Weidenbach Swenson, her heirs and devisees; Angelique Brunt, her heirs and devisees; Anna Chavez-Gonzales, her heirs and devisees; Annie Granger Hanway, her heirs and devisees; Antonia Robledo, her heirs and devisees; Aplomado Mgt, LLC - Attn: Cory Clifton; Armando R Balderrama, his heirs and devisees; Armida L Villanueva, her heirs and devisees; Asusena V Rodriguez Rev Trust; Atilano J and Anita Molinar, their heirs and devisees; Audelia Ann Armijo, her heirs and devisees; Augustina M. Renteria, her heirs and devisees; Avant Operating, LLC; Barbara Babich Barnett, her heirs and devisees; Barbara J. Allsup, her heirs and devisees; Barri Armendariz, his heirs and devisees; Barry J. Meek, his heirs and devisees; Benjamin S. and Magdalena Y Molinar, their heirs and devisees; Betty Jo Crowley Trust; Billie Marie Scott Guerin, her heirs and devisees; BNSF Railway Company; Brenda Chavez, her heirs and devisees; Brenda Walker Anthony, her heirs and devisees; Camille Flinko Baker, her heirs and devisees; Carlos S. Orosco Aka Carlos Jose Orosco, his heirs and devisees; Carter Calderon - Minor, his heirs and devisees; Catalina Ruiz, her heirs and devisees; Charles Eugene Neece, his heirs and devisees; Charlie Hardin Hepler, his heirs and devisees; Christ In You The Hope of Glory; Christi Lea Rucker, her heirs and devisees; Christina Castillo, her heirs and devisees; Christobal Judah Blanco, his heirs and devisees; Christopher C. Welchko, his heirs and devisees; Christopher Dominguez, his heirs and devisees; Cibola Resources, LLC; Cinderella F Garcia, her heirs and devisees; Cindy G. Taylor, her heirs and devisees; Clarke M. Mitcham and Loreta B. Rev Trust; Clementine Lewis, her heirs and devisees; Clint Russell Meadows, his heirs and devisees; Coe Howard Scott, his heirs and devisees; Colonia Investment Corporation; Corinne Yvonne Sumner, her heirs and devisees; Corrine Najera Peterson, her heirs and devisees; Courson Corporation; Cristina Briones, her heirs and devisees; Danica Granger Calderon, her heirs and devisees; Daniel M. Chavez, his heirs and devisees; Daniel V Balderrama, his heirs and devisees; Daniel Valdez, his heirs and devisees; Danny M. Franco, his heirs and devisees; Danny Melendrez, Sr, his heirs and devisees; Darla Daniell, her heirs and devisees; Daveigh Nicole Nations, his or her heirs and devisees; Deana Bradley, her heirs and devisees; Debra L Millman, her heirs and devisees; Dee and Evelyn R Joplin, their heirs and devisees; Delia N Alvarez, her heirs and devisees; Delma Martinez, her heirs and devisees; Delma R Guzman, her heirs and devisees; Denise Ann Mccranie Huff, her heirs and devisees; Deora France, her heirs and devisees; Donald J. Ortiz, his heirs and devisees; Donald L. Sadler, his heirs and devisees; Donna E. Bryant, her heirs and devisees; Dorinda V Castaneda, her heirs and devisees; Double Cabin Minerals, LLC; Douglas J. McCausland, his heirs and devisees; Earl W Jordan, his heirs and devisees; Eduardo C. Hernandez, his heirs and devisees; Edward R. Hughes, his heirs and devisees; Elaine E. Bailey, her heirs and devisees; Electric Supply Company of Carlsbad, Inc.; Elias Patrick Blanco, his heirs and devisees; Elidia Gaitan, her heirs and devisees; Elizabeth Wester, her heirs and devisees; Eloy Gaitan, his heirs and devisees; Elva Briceno, her heirs and devisees; Emile Kate Cooper, her heirs and devisees; Enduring Resources IV, LLC; Enerstar Resources OandG, LLC; Enrique G Munoz, his heirs and devisees; Enrique Madrid, his heirs and devisees; Ernesto L and Elidia H Acosta, their heirs and devisees; Estanislado F. and Ycela R. Sosa, their heirs and devisees; Estate of A. D. Mcneely and Vione Mcneely;

Estate of Alfred Haas and Frances Haas; Estate of Betty Jane Polk; Estate of Beverly E. Ehrmantraut; Estate of Charles Hagerman; Estate of Estella Salgado Valenzuela; Estate of Ester Sarabia; Estate of Lela Fay Gibson; Estate of Paul David Gibson; Estate of Steve A. Kostika; Estates of Henry V. and Cecelia Figursky; Estates of Jack Fry and Stella Fry; Ethel W. Baker, her heirs and devisees; Eva C. and Jose D. Quintela, their heirs and devisees; Evangelina N. Lopez, her heirs and devisees; Ezekiel Valdez, his heirs and devisees; Felipe M. Salgado, his heirs and devisees; Felipe H. and Petronilia R. Cortez, their heirs and devisees; Felix and Viola Briones Revocable Living Trust; Felix, Jr. and Viola Briones, their heirs and devisees; Feliz Valdez, his heirs and devisees; Ferninand L. Miksch, his heirs and devisees; Floyd Campbell, his heirs and devisees; Francisca L. Fernandez, her heirs and devisees; Francisco V. Balderrama, her heirs and devisees; Frank Jacquez, his heirs and devisees; Fred Leroy and Doris Miller, their heirs and devisees; Gary D. and Helen N. Webb, their heirs and devisees; Gary Kirkes, his heirs and devisees; Gary M. Vela, his heirs and devisees; Generation Mortgage Company, LLC; George Navarro, his heirs and devisees; Gilbert H. and Lisa J. Navarrette, their heirs and devisees; Gilbert Ramsey, his heirs and devisees; Gilbert S. Granger, his heirs and devisees; Gloria C. Jacquez, her heirs and devisees; Gloria Carrasco Calderon Revocable Trust; Grace Vasquez Hernandez, her heirs and devisees; Harry M. and Sue Annette Hatfield Allen, their heirs and devisees; Heirs of Antonio M. Lujan; Heirs of Antonio Ontiveros Rojo; Heirs of Arlene A. Sparks De-Soto; Heirs of Conception Sanchez Aguilar; Heirs of David Haskell League; Heirs of Edith Elaine League Shaw; Heirs of Felix Navarro; Heirs of Harry F. Granger, Sr.; Heirs of Isaac W. Cody; Heirs of Jose C. Orona, Sr.; Heirs of Juana Trujillo Valenzuela; Heirs of Julia T. Martinez, Sr.; Heirs of Keith Wyatt; Heirs of Leon D. Morales; Heirs of Lonnie D. Allsup; Heirs of Lucia Calanche Medina; Heirs of Manuel H. Dominguez; Heirs of Manuel O. Villalpando; Heirs of Maria Jesus Lerma; Heirs of Maria Luna Villalva; Heirs of Mary Virginia Calley; Heirs of Matilda Munoz and Jesus Munoz; Heirs of Melvin Eugene Switzer; Heirs of Primitivo T. Pohl; Heirs of Richard Dean Wait and Elisabeth Wait; Heirs of Richard Earl Collier Brown; Heirs of Rita Castillo; Heirs of Robert E. Goad; Heirs of Rogelio Martinez Yturralde; Heirs of Santiago Carrasco; Heirs of Tom M. and Laura R. Bush, Jr.; Heirs of Ursulo Aguilara Castillo; Heirs of William E. McIlwain; Heirs of William Edward Collier; Heirs Or Estate of Merrill F. Ehrmantraut; Henry G. and Marina Y. Munoz, their heirs and devisees; Henry R. Garcia, his heirs and devisees; Hollie Granger, her heirs and devisees; Holly Noel Jackson, her heirs and devisees; Internationalites Federal Credit Union; Iris A. Fierro, her heirs and devisees; Isabelle Thomas, her heirs and devisees; Israel E. and Juana D. Hernandez, their heirs and devisees; J. R. Rowan, Inc.; Jalapeno Corporation; James F. and Beulah J. Foucault, their heirs and devisees; James H. and Rita O. Martin, their heirs and devisees; Jane Marie Grandi, her heirs and devisees; Janie McCormack Grandi, her heirs and devisees; Jenkins Furniture, Inc.; Jenny Lou Hepler, her heirs and devisees; Jerry D. and Judy I. Offutt, their heirs and devisees; Jerry Don Rose, his heirs and devisees; Jody Lee Crabb, his heirs and devisees; Joe E. Florez Testamentary Trust; Joe L. Florez, Jr., his heirs and devisees; Joe M. and Alicia S. Fierro, their heirs and devisees; Joe Rex Kirkes, his heirs and devisees; John David Billstrom, his heirs and devisees; John W. Crabb, his heirs and devisees; John Zacharias Grace, his heirs and devisees; Jorge Mario Salgado, his heirs and devisees; Jose Luiz R. Balderrama, his heirs and devisees; Jose Martinez, Jr., his heirs and devisees; Josefina Lara Burciaga (Life Estate); Josefina M. Perales, her heirs and devisees; Joseph Allen Hoover, his heirs and devisees; Joseph Christopher Cunningham, his heirs and devisees; Juana J. Ramirez, her heirs and devisees; Juanita Aldaco Campos, her heirs and devisees; Juanita T. De Armendariz, her heirs and devisees; June Ann Billstrom Blanski, her heirs and devisees; Katie Lee Cooper, her heirs and devisees; Kenneth E. Bell, his heirs and devisees; Krystal Leora, her heirs and devisees; Larry J. Pittman, his heirs and devisees; Lawrence W. Robinette, his heirs and devisees; Layne and Andrea Norton, their heirs and devisees; Lazy J. Bar Cane, LLC; Leane Adell Calley Trust; Leanna Diamond Castillo, her heirs and devisees; Lee Doss Meek, his heirs and devisees; Lee R. Scott, his heirs and devisees; Legion Production Partners, LLC; Leo Valdez, his heirs and devisees; Leon H. Biscaino, his heirs and devisees; Leslie Blanco Miller, her heirs and devisees; Loretta K. Cain, her heirs and devisees; Loucenia Sadler Vandegriff Heirs; Louis V. and Mary Helen Matta, their heirs and devisees; Luis Arturo Salgado, his heirs and devisees; Luke Carl Meadows, his heirs and devisees; Luther Clark Sadler Heirs; Lynn Barker CO Inherited Minerals, LLC; Mae Dell Scott Horton, her heirs and devisees; Manuel and Manuela Ruiz, their heirs and devisees; Manuela V. Calderon, his heirs and devisees; Marcus Kelly Miller, his heirs and devisees; Margaret L. Moreno, her heirs and devisees; Mark A. Carrasco, his heirs and devisees; Mark Allan Beeman, his heirs and devisees; Mark and Danita Gomez Valenzuela, their heirs and devisees; Martin C. and Virginia H. Delgado, their heirs and devisees; Mary Alice Scott Bassham, her heirs and devisees; Mary Catherine Repal, her heirs and devisees; Mary Jane Crandall, her heirs and devisees; Mary Jazell Carnero, her heirs and devisees; Mary L. Navarrette Rodriguez, her heirs and devisees; Mary Michelle Bryant, her heirs and devisees; Mary Westphal, her heirs and devisees; Megan E. Henckel, her heirs and devisees; Michael D. Carrasco, his heirs and devisees; Michael N. Neece, his heirs and devisees; Michelle Renee



Weidenbach Camarata, her heirs and devisees; Miers C. Johnson, Jr., his heirs and devisees; Mighty Wash Properties, LLC; Miguel A. and Rosa E. Lopez, their heirs and devisees; Mike E. Florez, his heirs and devisees; Mike Pineda, his heirs and devisees; Mike Valdez, Jr., his heirs and devisees; Millicena Denean Blanco Krow, her heirs and devisees; Monica M. Chavez, her heirs and devisees; Monty M. Curry, his heirs and devisees; Mount Sinai United Methodist Church; Nancy McCormack, her heirs and devisees; NCNB Texas National Bank; Olga Dominguez, her heirs and devisees; Orlando Louis Fierro, his heirs and devisees; Orlando S. Mata, his heirs and devisees; Oswaldo N. Elizondo, his heirs and devisees; OXY USA WTP Lp; Pascual B. Calanche, his heirs and devisees; Patricia Ann Rodriguez, her heirs and devisees; Patricia Anne Weidenbach Levy, her heirs and devisees; Patricia Miller, her heirs and devisees; Patrick A. Sadler, his heirs and devisees; Paul Aaron Gonzales, his heirs and devisees; Penny P. Lloyd, her heirs and devisees; Pete V. Balderrama, his heirs and devisees; Petroleo, LLC; Primera Iglesia Bautista Hispanic Church; Pura Navarro, her heirs and devisees; Randolph Alan Trujillo, his heirs and devisees; Raul Rojelio Blanco, his heirs and devisees; Raymond Morales, his heirs and devisees; Rebecca L. Neece, her heirs and devisees; Regina H. Serrano, her heirs and devisees; Richard M. Fierro, his heirs and devisees; Richardson Mineral and Royalty, LLC; Ricky Ray Bryant, his heirs and devisees; Robert Bradley Beeman, his heirs and devisees; Robert Granger, Jr., his heirs and devisees; Robert Matthew Boyd, his heirs and devisees; Ronald T. May, his heirs and devisees; Rosa Ruiz Gonzalez, her heirs and devisees; Rosie Gonzalez, her heirs and devisees; Ruby Shull, her heirs and devisees; Russell Shull, his heirs and devisees; Ruth Daniel Roberts, her heirs and devisees; Ruth L. Pohl, her heirs and devisees; Sammy Martinez, his heirs and devisees; Samuel A. Garcia, his heirs and devisees; Sandra Martinez, her heirs and devisees; Sandra S. Swisher, her heirs and devisees; Santo Royalty Company, LLC; Saul Montejano, his heirs and devisees; Scan-Harbor, Inc. FKA Boys and Girls Harbor; Sec Fed Savings and Loan Assoc of Albuquerque; Security Savings Bank, F. S. B.; Sharon K. Cullum, her heirs and devisees; Sherri Laree Neece, her heirs and devisees; Sherri Lynn McCrory, her heirs and devisees; Shirley Jean Sadler Vinson, her heirs and devisees; SPC Resources, LLC; Stacy Valenzuela, her heirs and devisees; State Street Bank and Trust Company; Stephen Ruebush, his heirs and devisees; Susan L. Dominguez Logsdon Breene, her heirs and devisees; Sylvia Florez Arnn, her heirs and devisees; Sylvia Gutierrez, her heirs and devisees; Sylvia R. Balderrama, her heirs and devisees; T.H. Mcelvain Oil and Gas, LLLP; Terry Carr Callaway, her heirs and devisees; Terry J. Goodin, his heirs and devisees; Testamentary Trust of Mary Howard Smith; Texmin Resources 2, LLC; The John and Betty Landreth Trust; The Karen Roberts Special Needs Trust; The Marta Family Trust; The Matilde Florez Revocable Trust; Tom M. and Dianne Mathis, their heirs and devisees; Tommy L. Herchman, his heirs and devisees; Tracy C. McCausland, her heirs and devisees; Valleen Rose Munoz, her heirs and devisees; Velia Briceno Blanco, her heirs and devisees; Velma O. Grandi, her heirs and devisees; Veronica Methola, her heirs and devisees; Veronica Morales, her heirs and devisees; Vicki Thacker, her heirs and devisees; Viola Gutierrez, her heirs and devisees; Viola O. Martin, her heirs and devisees; Virgie Ortega, her heirs and devisees; Virgil L. and E. Juanice Meek, their heirs and devisees; Virginia Gilmore, her heirs and devisees; Virginia H. Delgado, her heirs and devisees; Virginia King, her heirs and devisees; Walter L. Campbell, his heirs and devisees; WCM Resources, LLC; Wesley Keith Roberts, his heirs and devisees; Wildhorse Interest, LLC; Willa Dean Clay, her heirs and devisees; William Wesley Rucker, his heirs and devisees; Willie Faye Johnson, her heirs and devisees; Wilma Catherine Stowe, her heirs and devisees; Winston Grace, his heirs and devisees; Women's Club of Carlsbad, Inc.; WTI Energy Partners, LLC; Yolanda N. Valdez, her heirs and devisees; Yvette H. Nava, her heirs and devisees; Zella Marie Hepler, her heirs and devisees, and Zenas Dominguez, his or her heirs and devisees.

Case No. 24343: Application of SPC Resources, LLC for compulsory pooling, Eddy County, New Mexico. Applicant in the above-styled cause seeks an order pooling all uncommitted interests in the Bone Spring formation underlying a standard 633.53-acre, more or less, horizontal well spacing unit comprised of the N/2 of Section 7, Township 22 South, Range 27 East, and the N/2 of Section 12, Township 22 South, Range 26 East, NMPM, Eddy County, New Mexico. Applicant proposes to initially dedicate the above-referenced spacing unit to the proposed Hanna 131H well, to be horizontally drilled from a surface location in the SE/4 NE/4 (Unit H) of Section 8, Township 22 South, Range 27 East, with a first take point in the SE/4 NE/4 (Unit H) of said Section 7 and a last take point in SW/4 NW/4 (Unit E) of said Section 12. The completed interval of the proposed well is expected to remain within 330 feet of the offsetting quarter-quarter sections or equivalent tracts to include them within this proposed spacing unit under 19.15.16.15.B(1)(b) NMAC. Also to be considered will be the cost of drilling and completing said wells and the allocation of the cost thereof, the actual operating costs and charges for supervision, the designation of applicant as operator of the wells, and the imposition of a 200% charge for risk involved in drilling and completing the well. Portions of said area are located within the city limits of Carlsbad, New Mexico.

03/28, 04/04, 04/11, 04/18/2024; #10003287