

**STATE OF NEW MEXICO
DEPARTMENT OF ENERGY, MINERALS AND NATURAL RESOURCES
OIL CONSERVATION DIVISION**

**APPLICATION OF MEWBOURNE OILE COMPANY
FOR COMPULSORY POOLING AND
OVERLAPPING SPACING UNIT,
EDDY COUNTY, NEW MEXICO.**

CASE NO. 24981

NOTICE OF AMENDED EXHIBITS

In accordance with the Division's request, Mewbourne Oil Company is providing the attached amended exhibit packet, which includes an amended Exhibit B-3 (Stratigraphic Cross-Section).

Respectfully submitted,

HINKLE SHANOR LLP

/s/ Dana S. Hardy

Dana S. Hardy

Jaclyn M. McLean

Dylan M. Villescascas

P.O. Box 2068

Santa Fe, NM 87504-2068

Phone: (505) 982-4554

Facsimile: (505) 982-8623

dhardy@hinklelawfirm.com

jmclean@hinklelawfirm.com

dvillescascas@hinklelawfirm.com

Counsel for Mewbourne Oil Company

CERTIFICATE OF SERVICE

I hereby certify that a true and correct copy of the foregoing Notice of Amended Exhibits was sent to the following counsel of record by electronic mail on this 4th day of December, 2024.

Michael H. Feldewert
Adam G. Rankin
Paula M. Vance
Post Office Box 2208
Santa Fe, New Mexico 87504
(505) 988-4421
(505) 983-6043 Facsimile
mfeldewert@hollandhart.com
agrankin@hollandhart.com
pmvance@hollandhart.com
Attorneys for MRC Permian Company

/s/ Dana S. Hardy

**STATE OF NEW MEXICO
DEPARTMENT OF ENERGY, MINERALS AND NATURAL RESOURCES
OIL CONSERVATION DIVISION**

**APPLICATION OF MEWBOURNE OIL COMPANY
FOR COMPULSORY POOLING
AND OVERLAPPING SPACING UNIT,
EDDY COUNTY, NEW MEXICO.**

Case No. 24981

Exhibit Index

Compulsory Pooling Checklist

| | |
|------------------|---|
| Exhibit A | Self-Affirmed Statement of Mitch Robb |
| A-1 | Application & Proposed Notice of Hearing |
| A-2 | C-102 |
| A-3 | Plat of Tracts, Tract Ownership, Applicable Lease Numbers, Unit Recapitulation, Pooled Parties |
| A-4 | Sample Well Proposal Letter and AFE |
| A-5 | Chronology of Contact |
| Exhibit B | Self-Affirmed Statement of Tyler Hill |
| B-1 | General Location Map |
| B-2 | Subsea Structure Map |
| B-3 | Stratigraphic Cross-Section |
| Exhibit C | Self-Affirmed Statement of Dana S. Hardy |
| C-1 | Notice Letter Sent November 14, 2024 |
| C-2 | Chart of Notice to All Interested Parties |
| C-3 | Copies of Certified Mail Receipts and Returns |
| C-4 | Affidavit of Publication for November 16, 2024 |

COMPULSORY POOLING APPLICATION CHECKLIST

ALL INFORMATION IN THE APPLICATION MUST BE SUPPORTED BY SIGNED AFFIDAVITS

| | |
|--|---|
| Case: 24981 | APPLICANT'S RESPONSE |
| Hearing Date: December 5, 2024 | |
| Applicant | Mewbourne Oil Company |
| Designated Operator & OGRID (affiliation if applicable) | Mewbourne Oil Company (OGRID No. 14744) |
| Applicant's Counsel: | Hinkle Shanor LLP |
| Case Title: | Application of Mewbourne Oil Company for Compulsory Pooling and Overlapping Spacing Unit, Eddy County, New Mexico. |
| Entries of Appearance/Intervenors: | MRC Permian Company |
| Well Family | Yardbirds |
| Formation/Pool | |
| Formation Name(s) or Vertical Extent: | Wolfcamp |
| Primary Product (Oil or Gas): | Gas |
| Pooling this vertical extent: | Wolfcamp |
| Pool Name and Pool Code: | Purple Sage, Wolfcamp (Gas) pool (Code 98220) |
| Well Location Setback Rules: | Statewide |
| Spacing Unit | |
| Type (Horizontal/Vertical) | Horizontal |
| Size (Acres) | 960.25 acres |
| Building Blocks: | half-section |
| Orientation: | North to South |
| Description: TRS/County | E/2 of Sections 27 and 34, Township 23 South, Range 28 East, and the E/2 of Section 3, Township 24 South, Range 28 East, Eddy County. |
| Standard Horizontal Well Spacing Unit (Y/N), If No, describe <u>and is approval of non-standard unit requested in this application?</u> | Yes. |
| Other Situations | |
| Depth Severance: Y/N. If yes, description | No. |
| Proximity Tracts: If yes, description | No. |
| Proximity Defining Well: if yes, description | N/A |
| Applicant's Ownership in Each Tract | Exhibit A-3 |
| Well(s) | |
| Name & API (if assigned), surface and bottom hole location, footages, completion target, orientation, completion status (standard or non-standard) | Add wells as needed |
| Well #1 | Yardbirds 27/3 Fee 716H (API # pending) SHL: 155' FNL & 780' FWL (Unit D), Section 27, T23S, R28E BHL: 330' FSL & 1,550' FEL (Unit O), Section 3, T24S, R28E Completion Target: Wolfcamp (Approx. TVD: 9,631') |
| Horizontal Well First and Last Take Points | Exhibit A-2 |
| Completion Target (Formation, TVD and MD) | Exhibit A-4 |
| AFE Capex and Operating Costs | |
| Drilling Supervision/Month \$ | \$10,000 |
| Production Supervision/Month \$ | \$1,000 |
| Justification for Supervision Costs | Exhibit A |
| Requested Risk Charge | 200% |
| Notice of Hearing | |
| Proposed Notice of Hearing | Exhibit A-1 |

| | | |
|--|------------------------|---|
| Proof of Published Notice of Hearing (20 days before hearing) | Exhibits C-1, C-2, C-3 | Received by OGD: 12/4/2024 5:19:07 PM Page 5 of 77 |
| Proof of Published Notice of Hearing (10 days before hearing) | Exhibitd C-4 | |
| Ownership Determination | | |
| Land Ownership Schematic of the Spacing Unit | Exhibit A-3 | |
| Tract List (including lease numbers and owners) | Exhibit A-3 | |
| If approval of Non-Standard Spacing Unit is requested, Tract List (including lease numbers and owners) of Tracts subject to notice requirements. | N/A | |
| Pooled Parties (including ownership type) | Exhibit A-3 | |
| Unlocatable Parties to be Pooled | Exhibit A-3 | |
| Ownership Depth Severance (including percentage above & below) | N/A | |
| Joinder | | |
| Sample Copy of Proposal Letter | Exhibit A-4 | |
| List of Interest Owners (ie Exhibit A of JOA) | Exhibit A-3 | |
| Chronology of Contact with Non-Joined Working Interests | Exhibit A-5 | |
| Overhead Rates In Proposal Letter | Exhibit A-4 | |
| Cost Estimate to Drill and Complete | Exhibit A-4 | |
| Cost Estimate to Equip Well | Exhibit A-4 | |
| Cost Estimate for Production Facilities | Exhibit A-4 | |
| Geology | | |
| Summary (including special considerations) | Exhibit B | |
| Spacing Unit Schematic | Exhibit B-1 | |
| Gunbarrel/Lateral Trajectory Schematic | N/A | |
| Well Orientation (with rationale) | Exhibit B | |
| Target Formation | Exhibit B | |
| HSU Cross Section | Exhibit B-3 | |
| Depth Severance Discussion | N/A | |
| Forms, Figures and Tables | | |
| C-102 | Exhibit A-2 | |
| Tracts | Exhibit A-3 | |
| Summary of Interests, Unit Recapitulation (Tracts) | Exhibit A-3 | |
| General Location Map (including basin) | Exhibit B-1 | |
| Well Bore Location Map | Exhibit B-2 | |
| Structure Contour Map - Subsea Depth | Exhibit B-2 | |
| Cross Section Location Map (including wells) | Exhibit B-3 | |
| Cross Section (including Landing Zone) | Exhibit B-3 | |
| Additional Information | | |
| | N/A | |
| Special Provisions/Stipulations | N/A | |
| CERTIFICATION: I hereby certify that the information provided in this checklist is complete and accurate. | | |
| Printed Name (Attorney or Party Representative): | Dana S. Hardy | |
| Signed Name (Attorney or Party Representative): | /s/ Dana S. Hardy | |
| Date: | 11/25/2024 | |

**STATE OF NEW MEXICO
DEPARTMENT OF ENERGY, MINERALS AND NATURAL RESOURCES
OIL CONSERVATION DIVISION**

**APPLICATION OF MEWBOURNE OIL COMPANY
FOR COMPULSORY POOLING
AND OVERLAPPING SPACING UNIT,
EDDY COUNTY, NEW MEXICO.**

Case No. 24981

**SELF-AFFIRMED STATEMENT
OF MITCH ROBB**

1. I am a Landman with Mewbourne Oil Company ("Mewbourne"). I am over 18 years of age, have personal knowledge of the matters addressed herein, and am competent to provide this Self-Affirmed Statement. I have previously testified before the New Mexico Oil Conservation Division ("Division") and my credentials as an expert in petroleum land matters were accepted and made a matter of record.

2. I am familiar with the land matters involved in the above-referenced case. Copies of Mewbourne's Application and proposed hearing notice are attached as **Exhibit A-1**.

3. None of the parties proposed to be pooled in this case indicated opposition to this matter proceeding by affidavit, therefore I do not expect any opposition at hearing.

4. Mewbourne applies for an order pooling all uncommitted interests within the Wolfcamp formation underlying a 960.25-acre, more or less, standard, overlapping horizontal spacing unit comprised of the E/2 of Sections 27 and 34, Township 23 South, Range 28 East, and the E/2 Section 3, Township 24 South, Range 28 East, Eddy County, New Mexico ("Unit").

5. The Unit will be dedicated to the Yardbirds 27/3 Fee 716H well ("Well"), which will be drilled from a surface hole location in the NW/4 NW/4 (Unit D) of Section 27, Township 23 South, to a bottom hole location in the SW/4 SE/4 (Unit O) of Section 3, Township 24 South. The Well will be completed in the Purple Sage, Wolfcamp (Gas) pool (Code 98220).

**Mewbourne Oil Company
Case No. 24981
Exhibit A**

6. The completed interval of the Well will be orthodox.
7. The Unit will partially overlap with the proposed spacing unit for the Yardbirds 27/3 Fee 715H (API No. pending), which will be located in Sections 27 and 34, Township 23 South, Range 28 East, and will produce from the Purple Sage, Wolfcamp (Gas) pool (Code 98220).
8. **Exhibit A-2** contains the C-102 for the Well.
9. **Exhibit A-3** contains a plat that identifies ownership by tract in the Unit. This exhibit also includes any applicable lease numbers, a unit recapitulation, and the interests Mewbourne seeks to pool highlighted in yellow. Exhibit A-3 also depicts the overlapping spacing units.
10. **Exhibit A-4** contains a sample well proposal letter and AFE sent to the working interest owners for the Well. The estimated costs reflected on the AFE are fair and reasonable and comparable to the cost of other wells of similar depth and length drilled in the subject formation in the area.
11. Mewbourne has conducted a diligent search of all county public records, including phone directories, internet searches, and computer databases to identify all potential addresses and contact information for each interest owner it seeks to pool.
12. In my opinion, Mewbourne made a good-faith effort to reach voluntary joinder of uncommitted interests in the Well as indicated by the chronology of contact described in **Exhibit A-5**.
13. Mewbourne requests overhead and administrative rates of \$10,000.00 per month while the Well is being drilled and \$1,000.00 per month while the Well is producing. These rates are fair and are comparable to the rates charged by Mewbourne and other operators in the vicinity.

14. The attached exhibits were either prepared by me or under my supervision or were compiled from company business records.

15. In my opinion, the granting of Mewbourne's application would serve the interests of conservation, the protection of correlative rights, and the prevention of waste.

16. I understand this Self-Affirmed Statement will be used as written testimony in this case. I affirm that my testimony above is true and correct and is made under penalty of perjury under the laws of the State of New Mexico. My testimony is made as of the date handwritten next to my signature below.



Mitch Robb



Date

**STATE OF NEW MEXICO
DEPARTMENT OF ENERGY, MINERALS AND NATURAL RESOURCES
OIL CONSERVATION DIVISION**

**APPLICATION OF MEWBOURNE OIL
COMPANY FOR COMPULSORY POOLING
AND OVERLAPPING SPACING UNIT,
EDDY COUNTY, NEW MEXICO.**

CASE NO. 24981

APPLICATION

Pursuant to NMSA § 70-2-17, Mewbourne Oil Company (“Applicant”) (OGRID No. 14744) applies for an order pooling all uncommitted interests in the Wolfcamp formation underlying a 960.25-acre, more or less, standard, overlapping horizontal spacing unit comprised of the E/2 of Sections 27 and 34, Township 23 South, Range 28 East, and the E/2 of Section 3, Township 24 South, Range 28 East, Eddy County, New Mexico (“Unit”). In support of its application, Applicant states the following.

1. Applicant is a working interest owner in the Unit and has the right to drill wells thereon.
2. The Unit will be dedicated to the **Yardbirds 27/3 Fee 716H** well (“Well”), which will be drilled from a surface hole location in the NW/4 NW/4 (Unit D) of Section 27, Township 23 South, to a bottom hole location in the SW/4 SE/4 (Unit O) of Section 3, Township 24 South.
3. The completed interval of the Well will be orthodox.
4. The Unit will partially overlap with the proposed spacing unit for the Yardbirds 27/3 Fee 715H (API No. pending) well, which will be located in Sections 27 and 34, Township 23 South, Range 28 East, and Section 3, Township 24 South, Range 28 East, and will produce from the Purple Sage, Wolfcamp (Gas) pool (Code 98220).

**Mewbourne Oil Company
Case No. 24981
Exhibit A-1**

5. Applicant has undertaken diligent, good faith efforts to obtain voluntary agreements from all interest owners to participate in the drilling of the Well but has been unable to obtain voluntary agreements from all interest owners.

6. The pooling of uncommitted interests will avoid the drilling of unnecessary wells, prevent waste, and protect correlative rights.

7. In order to allow Applicant to obtain its just and fair share of the oil and gas underlying the subject lands, all uncommitted interests in the Unit should be pooled and Applicant should be designated the operator of the Well and the Unit.

WHEREFORE, Applicant requests that this application be set for hearing before an Examiner of the Oil Conservation Division on December 5, 2024, and, after notice and hearing as required by law, the Division enter an order:

- A. Approving the proposed overlapping spacing unit;
- B. Pooling all uncommitted interests in the Unit;
- C. Approving the Well in the Unit;
- D. Designating Applicant as operator of the Unit and the Well to be drilled thereon;
- E. Authorizing Applicant to recover its costs of drilling, equipping, and completing the Well;
- F. Approving the actual operating charges and costs of supervision while drilling and after completion, together with a provision adjusting the rates pursuant to the COPAS accounting procedures; and
- G. Imposing a 200% charge for the risk assumed by Applicant in drilling and completing the Well against any working interest owner who does not voluntarily participate in the drilling of the Well.

Respectfully submitted,

HINKLE SHANOR LLP

/s/ Dana S. Hardy

Dana S. Hardy

Jaclyn M. McLean

Dylan M. Villescascas

P.O. Box 2068

Santa Fe, NM 87504-2068

Phone: (505) 982-4554

dhardy@hinklelawfirm.com

jmclean@hinklelawfirm.com

dvillescascas@hinklelawfirm.com

Counsel for Mewbourne Oil Company

Application of Mewbourne Oil Company for Compulsory Pooling and Overlapping Spacing Unit, Lea County, New Mexico. Mewbourne Oil Company (“Applicant”) (OGRID No. 14744) applies for an order pooling all uncommitted interests in the Wolfcamp formation underlying a 960.25-acre, more or less, standard, overlapping horizontal spacing unit comprised of the E/2 of Sections 27 and 34, Township 23 South, Range 28 East, and the E/2 of Section 3, Township 24 South, Range 28 East, Eddy County, New Mexico (“Unit”). The Unit will be dedicated to the **Yardbirds 27/3 Fee 716H** well (“Well”), which will be drilled from a surface hole location in the NW/4 NW/4 (Unit D) of Section 27, Township 23 South, to a bottom hole location in the SW/4 SE/4 (Unit O) of Section 3, Township 24 South. The completed interval of the Well will be orthodox. The Unit will partially overlap with the proposed spacing unit for the Yardbirds 27/3 Fee 715H (API No. pending) well, which will be located in Sections 27 and 34, Township 23 South, Range 28 East, and Section 3, Township 24 South, Range 28 East, and will produce from the Purple Sage, Wolfcamp (Gas) pool (Code 98220). Also to be considered will be the cost of drilling and completing the Well and the allocation of the costs, the designation of Applicant as operator of the Well, and a 200% charge for the risk involved in drilling and completing the Well. The Well is located approximately one mile east of Loving, New Mexico.

| | | | | |
|---|--|--|----------------------|--|
| C-102 Submit Electronically Via OCD Permitting | State of New Mexico Energy, Minerals & Natural Resources Department OIL CONSERVATION DIVISION | | Revised July 9, 2024 | |
| | | | Submittal Type: | <input type="checkbox"/> Initial Submittal |
| | | | | <input checked="" type="checkbox"/> Amended Report |
| <input type="checkbox"/> As Drilled | | | | |

WELL LOCATION INFORMATION

| | | |
|--|--|--|
| API Number 30-015-55125 | Pool Code 98220 | Pool Name PURPLE SAGE; WOLFCAMP GAS |
| Property Code 335939 | Property Name YARDBIRDS 27/3 FEE | Well Number 716H |
| OGRID No. 14744 | Operator Name MEWBOURNE OIL COMPANY | Ground Level Elevation 3036' |
| Surface Owner: <input type="checkbox"/> State <input checked="" type="checkbox"/> Fee <input type="checkbox"/> Tribal <input type="checkbox"/> Federal | | Mineral Owner: <input type="checkbox"/> State <input checked="" type="checkbox"/> Fee <input type="checkbox"/> Tribal <input type="checkbox"/> Federal |

Surface Location

| UL | Section | Township | Range | Lot | Ft. from N/S | Ft. from E/W | Latitude | Longitude | County |
|----|---------|----------|-------|-----|--------------|--------------|------------|--------------|--------|
| D | 27 | 23S | 28E | | 155 FNL | 780 FWL | 32.2830098 | -104.0812088 | EDDY |

Bottom Hole Location

| UL | Section | Township | Range | Lot | Ft. from N/S | Ft. from E/W | Latitude | Longitude | County |
|----|---------|----------|-------|-----|--------------|--------------|------------|--------------|--------|
| O | 3 | 24S | 28E | | 330 FSL | 1550 FEL | 32.2407404 | -104.0719236 | EDDY |

| | | | | |
|---------------------------|-------------------------|-------------------|--|--------------------|
| Dedicated Acres 960.25 | Infill or Defining Well | Defining Well API | Overlapping Spacing Unit (Y/N) | Consolidation Code |
| Order Numbers. | | | Well setbacks are under Common Ownership: <input type="checkbox"/> Yes <input type="checkbox"/> No | |

Kick Off Point (KOP)

| UL | Section | Township | Range | Lot | Ft. from N/S | Ft. from E/W | Latitude | Longitude | County |
|----|---------|----------|-------|-----|--------------|--------------|------------|--------------|--------|
| B | 27 | 24S | 28E | | 10 FNL | 1550 FEL | 32.2836174 | -104.0716902 | EDDY |

First Take Point (FTP)

| UL | Section | Township | Range | Lot | Ft. from N/S | Ft. from E/W | Latitude | Longitude | County |
|----|---------|----------|-------|-----|--------------|--------------|------------|--------------|--------|
| B | 27 | 24S | 28E | | 330 FNL | 1550 FEL | 32.2827373 | -104.0716950 | EDDY |

Last Take Point (LTP)

| UL | Section | Township | Range | Lot | Ft. from N/S | Ft. from E/W | Latitude | Longitude | County |
|----|---------|----------|-------|-----|--------------|--------------|------------|--------------|--------|
| O | 3 | 24S | 28E | | 330 FSL | 1550 FEL | 32.2407404 | -104.0719236 | EDDY |

| | | |
|---|--|----------------------------------|
| Unitized Area or Area of Uniform Interest | Spacing Unit Type <input checked="" type="checkbox"/> Horizontal <input type="checkbox"/> Vertical | Ground Floor Elevation: 3064' |
|---|--|----------------------------------|

| | | | |
|---|--|---|--|
| OPERATOR CERTIFICATIONS I hereby certify that the information contained herein is true and complete to the best of my knowledge and belief, and, if the well is a vertical or directional well, that this organization either owns a working interest or unleased mineral interest in the land including the proposed bottom hole location or has a right to drill this well at this location pursuant to a contract with an owner of a working interest or unleased mineral interest, or to a voluntary pooling agreement or a compulsory pooling order heretofore entered by the division. If this well is a horizontal well, I further certify that this organization has received the consent of at least one lessee or owner of a working interest or unleased mineral interest in each tract (in the target pool or formation) in which any part of the well's completed interval will be located or obtained a compulsory pooling order from the division. <i>Conner Whitley</i> 11/20/2024 Signature Date Conner Whitley Printed Name cwhitley@mewbourne.com Email Address | | SURVEYOR CERTIFICATIONS I hereby certify that the well location shown on this plat was plotted from field notes of actual surveys made by me or under my supervision, and that the same is true and correct to the best of my belief. Signature and Seal of Professional Surveyor Certificate Number Date of Survey | |
|---|--|---|--|

Note: No allowable will be assigned to this completion until all interests have been consolidated or a non-standard unit has been approved by the division.

Mewbourne Oil Company
Case No. 24981
Exhibit A-2

WELL LOCATION AND ACREAGE DEDICATION PLAT

| | | | | | |
|----------------------------|--|--|--|------------------------|---|
| ¹ API Number | | ² Pool Code | | ³ Pool Name | |
| ⁴ Property Code | | ⁵ Property Name YARDBIRDS 27/3 FEE | | | ⁶ Well Number 716H |
| ⁷ OGRID NO. | | ⁸ Operator Name MEWBOURNE OIL COMPANY | | | ⁹ Elevation 3036' |

¹⁰ Surface Location

| UL or lot no. | Section | Township | Range | Lot Idn | Feet from the | North/South line | Feet From the | East/West line | County |
|---------------|-----------|------------|------------|---------|---------------|------------------|---------------|----------------|-------------|
| D | 27 | 23S | 28E | | 155 | NORTH | 780 | WEST | EDDY |

¹¹ Bottom Hole Location If Different From Surface

| UL or lot no. | Section | Township | Range | Lot Idn | Feet from the | North/South line | Feet from the | East/West line | County |
|-------------------------------|-------------------------------|----------------------------------|-------------------------|---------|---------------|------------------|---------------|----------------|-------------|
| 0 | 3 | 24S | 28E | | 330 | SOUTH | 1550 | EAST | EDDY |
| ¹² Dedicated Acres | ¹³ Joint or Infill | ¹⁴ Consolidation Code | ¹⁵ Order No. | | | | | | |
| | | | | | | | | | |

No allowable will be assigned to this completion until all interest have been consolidated or a non-standard unit has been approved by the division.

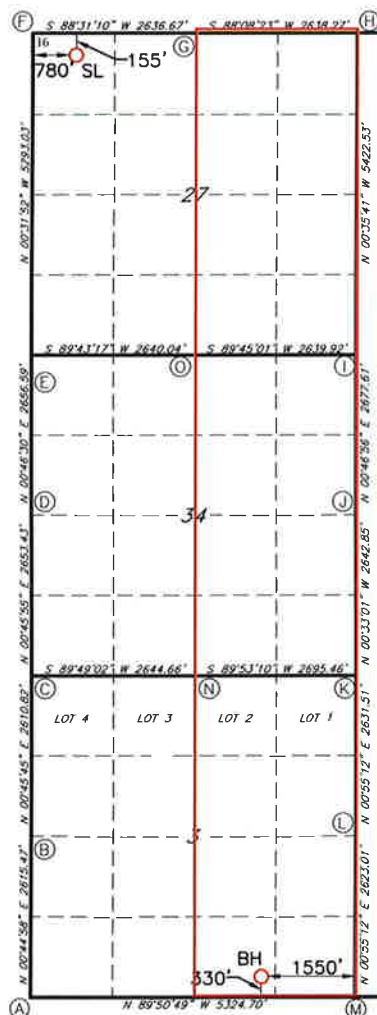

GEODETTIC DATA
NAD 83 GRID - NM EAST

SURFACE LOCATION
N: 466783.3 - E: 619252.2

LAT: 32.2830098° N
LONG: 104.0812088° W

BOTTOM HOLE
N: 451413.2 - E: 622159.1

LAT: 32.2407404° N
LONG: 104.0719236° W

CORNER DATA
NAD 83 GRID - NM EAST

A: FOUND 1/2" REBAR N: 451093.4 - E: 618379.9
B: FOUND BRASS CAP "1942" N: 453708.1 - E: 618414.1
C: FOUND BRASS CAP "1942" N: 456318.1 - E: 618448.9
D: FOUND 1/2" REBAR N: 458970.7 - E: 618484.3
E: FOUND 1/2" REBAR N: 461626.4 - E: 618520.2
F: FOUND COTTON SPINDLE N: 466918.0 - E: 618471.2
G: FOUND 1/2" REBAR N: 466986.1 - E: 621106.4
H: FOUND COTTON SPINDLE N: 467071.8 - E: 623742.7
I: FOUND 1/2" REBAR N: 461650.7 - E: 623798.9
J: FOUND 1/2" REBAR N: 458974.0 - E: 623762.4
K: FOUND BRASS CAP "1942" N: 456331.9 - E: 623787.8
L: FOUND BRASS CAP "1942" N: 453701.3 - E: 623745.5
M: FOUND BRASS CAP "1942" N: 451079.2 - E: 623703.4
N: FOUND BRASS CAP "1942" N: 456326.5 - E: 621092.9
O: FOUND 1" SMOOTH ROD N: 461639.2 - E: 621159.6

¹⁷ OPERATOR CERTIFICATION

I hereby certify that the information contained herein is true and complete to the best of my knowledge and belief, and that this organization either owns a working interest or unleased mineral interest in the land including the proposed bottom hole location or has a right to drill this well at this location pursuant to a contract with an owner of such a mineral or working interest, or to a voluntary pooling agreement or a compulsory pooling order heretofore entered by the division

Carter Crook 7/10/2024
Signature Date

Carter Crook
Printed Name

ccrook@mewbourne.com
E-mail Address

¹⁸ SURVEYOR CERTIFICATION

I hereby certify that the well location shown on this plat was plotted from field notes of actual surveys made by me or under my supervision, and that the same is true and correct to the best of my belief.

06/07/2024
Date of Survey

Signature and Seal of Professional Surveyor

19680
Certificate Number

REV: SL MOVE

Job No: LS23030263R

Section Plat
Yardbirds 27/3 Fee #716H
E/2 of Section 27 & E/2 of Section 34-T23S-R28E and
E/2 of Section 3-T24S-R28E
Eddy County, NM

| | |
|----|----------------------------------|
| 27 | E/2 of Section 27 320 acres |
| 34 | E/2 of Section 34 320 acres |
| 3 | E/2 of Section 3 320.25 acres |

Mewbourne Oil Company
Case No. 24981
Exhibit A-3

TRACT OWNERSHIP - 100% Fee Lands
Yardbirds 27/3 Fee #716H
E/2 of Section 27 & E/2 of Section 34-T23S-R28E and
E/2 of Section 3-T24S-R28E
Eddy County, NM

| Owner | Section | Tract | Tract WI | Pooled Unit WI E2 of 27, 34, & 3 |
|---|---------|--|------------|-------------------------------------|
| MRC Permian Company | 3 | E/2 | 0.781177% | 0.260528% |
| MRC Permian Company | 3 | E/2 | 1.562354% | 0.521056% |
| MRC Permian Company | 3 | E/2 | 17.967066% | 5.992140% |
| MRC Permian Company | 3 | E/2 | 1.562354% | 0.521056% |
| MRC Permian Company | 3 | E/2 | 10.524560% | 3.510013% |
| MRC Permian Company | 3 | E/2 | 0.152674% | 0.050918% |
| MRC Permian Company | 3 | E/2 | 0.116693% | 0.038918% |
| MRC Delaware Resources, LLC | 3 | E/2 | 0.039059% | 0.013026% |
| Remora Operating, LLC | 3 | E/2 | 0.025815% | 0.008610% |
| Pontem Energy Partners I, LP or JGCB Energy Services, LLC | 3 | E/2 | 0.019529% | 0.006513% |
| Black Ram Properties, LLC | 3 | E/2 | | |
| Ann L. Bates, a widow | 3 | Lot 1, Lot 2, S/2NE, NESE, SESWSE, E2SWNWSE, NESESE, E2NWSESE, W2SWSESE, SESESE, SWSE AND THAT PART OF THE SWSE OF SECTION 3 LYING EAST OF THE RIGHT OF WAY OF THE PECOS VALLEY AND NORTHEASTERN RAILWAY COMPANY | 0.781250% | 0.231605% |
| The heirs or devisees of John P. Bates who apparently is Ann L. Bates | 3 | Lot 1, Lot 2, S/2NE, NESE, SESWSE, E2SWNWSE, NESESE, E2NWSESE, W2SWSESE, SESESE, SWSE AND THAT PART OF THE SWSE OF SECTION 3 LYING EAST OF THE RIGHT OF WAY OF THE PECOS VALLEY AND NORTHEASTERN RAILWAY COMPANY | 0.781250% | 0.231605% |
| J.M. Turney, whose husband is Steve Turney | 3 | Lot 1, Lot 2, S/2NE, NESE, SESWSE, E2SWNWSE, NESESE, E2NWSESE, W2SWSESE, SESESE, SWSE AND THAT PART OF THE SWSE OF SECTION 3 LYING EAST OF THE RIGHT OF WAY OF THE PECOS VALLEY AND NORTHEASTERN RAILWAY COMPANY | 0.612530% | 0.181587% |
| Marathon Oil Permian LLC | 27 | E/2 | 3.125000% | 1.041395% |
| MRC Permian Company | 27 | E/2 | 21.484375% | 7.159594% |
| MRC Permian Company | 27 | E/2 | 0.585938% | 0.195262% |
| MRC Permian Company | 27 | E/2 | 3.906250% | 1.301744% |
| MRC Permian Company | 27 | E/2 | 0.781250% | 0.260349% |
| Rachel Martinez | 27 | E2E2NENENE, less 1.5759175 acre tract | 50.000000% | 0.048117% |
| Jennifer M. Turney | 27 | E2W2NENWNE | 50.000000% | 0.130174% |
| David L. Tomlin | 27 | NWNWNE | 50.000000% | 0.520698% |
| Francis T. Segura | 27 | W2E2NWNENE | 50.000000% | 0.130174% |
| Gina S. Rodriguez | 27 | W2E2NWNENE | 50.000000% | 0.130174% |
| MRC Permian Company | 34 | E/2 | 3.515625% | 1.171570% |
| Pontem Energy Partners I, LP or JGCB Energy Services, LLC | 34 | E/2 | 0.038275% | 0.012755% |
| Pontem Energy Partners I, LP or JGCB Energy Services, LLC | 34 | E/2 | 0.076549% | 0.025510% |
| Pontem Energy Partners I, LP or JGCB Energy Services, LLC | 34 | E/2 | 0.076549% | 0.025510% |
| Pontem Energy Partners I, LP or JGCB Energy Services, LLC | 34 | E/2 | 0.102066% | 0.034013% |
| Margie Grossenbacher Allen, DSSP | 34 | E/2 | 0.640869% | 0.213567% |
| Pontem Energy Partners I, LP or JGCB Energy Services, LLC | 34 | E/2 | 0.011961% | 0.003986% |
| XTO Holdings, LLC | 34 | E/2 | 0.030518% | 0.010170% |
| Jennifer Enoch Hale | 34 | E2NESESE (633) | 7.000000% | 0.036449% |
| Coe McEwen Wilscan | 34 | E2NESESE (633) | 6.000000% | 0.031242% |
| Kevin Beachy McEwen | 34 | E2NESESE (633) | 6.000000% | 0.031242% |

| Owner | Section | Tract | Tract WI | Pooled Unit WI E2 of 27, 34, & 3 |
|--------------------------------------|---------|--|--------------|-------------------------------------|
| Assigns of Joe H. Beeman | 34 | E2NWSE (608, 609, 617, 618) W2SWNWSE (615) | 3.600000% | 0.093726% |
| Assigns of Joe H. Beeman | 34 | N2NESE (610, 611) SENESE (620) | 3.600000% | 0.112471% |
| Gene A. Adams and Brenda L. Adams | 34 | N2NESE (610, 611) SENESE (620) | 1.134290% | 0.035437% |
| Gene A. Adams and Brenda L. Adams | 34 | NWNENE SWNENE W2SENESE | 1.500000% | 0.039052% |
| Gene A. Adams and Brenda L. Adams | 34 | S2SENE (596-599) W2NWSENE (585) E2NESENE (588) | 2.000000% | 0.062484% |
| Assigns of Joe H. Beeman | 34 | S2SESE (643, 644, 645, 646) NWSESE (631) W2NESESE (632) | 3.600000% | 0.131216% |
| Assigns of Joe H. Beeman | 34 | SESWE (641, 642) E2NWSWE (628) | 3.600000% | 0.056235% |
| Gene A. Adams and Brenda L. Adams | 34 | SWNESE (619) | 0.567145% | 0.005906% |
| United States Borax & Chemical Corp. | 34 | W2NESENE (587) W2SWSWNE (592) E2NWNWSE (607) E2NWSE (608, 609, 617, 618) W2SWNWSE (615) N2NESE (610, 611) SENESE (620) SESWE (641, 642) E2NWSWE (628) S2SESE (643, 644, 645, 646) NWSESE (631) W2NESESE (632) | 0.445313% | 0.055650% |
| H. Grady Payne, III | 34 | W2NESENE (587) W2SWSWNE (592) E2NWNWSE (607) E2NWSE (608, 609, 617, 618) W2SWNWSE (615) N2NESE (610, 611) SENESE (620) SESWE (641, 642) E2NWSWE (628) S2SESE (643, 644, 645, 646) NWSESE (631) W2NESESE (632) | 0.025049% | 0.003130% |
| American Cometa Inc. | 34 | W2SWSWNE (592) | 0.801560% | 0.004174% |
| | | | TOTAL | 24.680750% |

POOLED UNIT OWNERSHIP

Yardbirds 27/3 Fee #716H

E/2 of Section 27 & E/2 of Section 34-T23S-R28E and

E/2 of Section 3-T24S-R28E

Eddy County, NM

| Owner | Pooled Unit WI | Pooling |
|---|--------------------|---------|
| Mewbourne Oil Company, et al | 75.319250% | NO |
| MRC Permian Company | 20.944229% | YES |
| Marathon Oil Permian LLC | 1.041395% | YES |
| David L. Tomlin | 0.520698% | YES |
| Assigns of Joe H. Beeman | 0.393647% | YES |
| Ann L. Bates, a widow | 0.231605% | YES |
| The heirs or devisees of John P. Bates who apparently is Ann L. Bates | 0.231605% | YES |
| Margie Grossenbacher Allen, DSSP | 0.213567% | YES |
| J.M. Turney, whose husband is Steve Turney | 0.181587% | YES |
| Gene A. Adams and Brenda L. Adams | 0.142880% | YES |
| Francis T. Segura | 0.130174% | YES |
| Gina S. Rodriquez | 0.130174% | YES |
| Jennifer M. Turney | 0.130174% | YES |
| Pontem Energy Partners I, LP or JGCB Energy Services, LLC | 0.110383% | YES |
| United States Borax & Chemical Corp. | 0.055650% | YES |
| Rachel Martinez | 0.048117% | YES |
| MRC Delaware Resources, LLC | 0.038918% | YES |
| Jennifer Enoch Hale | 0.036449% | YES |
| Coe McEwen Wilscan | 0.031242% | YES |
| Kevin Beachy McEwen | 0.031242% | YES |
| Remora Operating LLC | 0.013026% | YES |
| XTO Holdings, LLC | 0.010170% | YES |
| Black Ram Properties, LLC | 0.006513% | YES |
| American Cometra Inc. | 0.004174% | YES |
| H. Grady Payne, III | 0.003130% | YES |
| Grand Total | 100.000000% | |

Total Interest Being Pooled 24.680750%

MEWBOURNE OIL COMPANY

FASKEN CENTER
500 WEST TEXAS, SUITE 1020
MIDLAND, TX 79701

TELEPHONE (432) 682-3715

July 30, 2024

Via Certified Mail

Working Interest Owner

Re: Well Proposals – Yardbirds 27/3 Prospect
Sections 27&34-T23S-R28E
Section 3-T24S-R28E
Eddy County, New Mexico

Ladies and Gentlemen:

Mewbourne Oil Company (“Mewbourne”) as Operator hereby proposes to drill the following horizontal wells to evaluate the Wolfcamp formation:

Yardbirds 27/3 Fee #711H

160’ FNL & 690’ FWL (SL) (Sec. 27)
330’ FSL & 640’ FWL (BHL) (Sec. 3)
TVD: 9,582’; MD: 25,150
Spacing Unit: W/2 of Sections 27, 34, and 3

Yardbirds 27/3 Fee #713H

160’ FNL & 720’ FWL (SL) (Sec. 27)
330’ FSL & 1685’ FWL (BHL) (Sec. 3)
TVD: 9,597’; MD: 25,100
Spacing Unit: W/2 of Sections 27, 34, and 3

Yardbirds 27/3 Fee #715H

160’ FNL & 750’ FWL (SL) (Sec. 27)
330’ FSL & 2595’ FEL (BHL) (Sec. 3)
TVD: 9,612’; MD: 25,220
Spacing Unit: All of Sections 27, 34, and 3

Yardbirds 27/3 Fee #716H

160’ FNL & 780’ FWL (SL) (Sec. 27)
330’ FSL & 1550’ FEL (BHL) (Sec. 3)
TVD: 9,631’; MD: 25,475
Spacing Unit: E/2 of Sections 27, 34, and 3

Regarding the above, enclosed for your further handling are our AFEs dated June 10, 2024 for the captioned proposed wells. In the event your firm elects to participate in the proposed wells, please execute the enclosed AFEs and return to me within thirty (30) days. Our proposed Operating Agreement will have COPAS rates of \$10,000/month while drilling, \$1,000/month for a producing well and a non-consent penalty of 100%/300%. If you wish to participate, in the above wells, please let me know and I will provide a complete copy of the Operating Agreement for your review.

Should you have any questions regarding the above, please email me at mrobb@mewbourne.com or call me at (432) 682-3715.

Sincerely,

MEWBOURNE OIL COMPANY

Mitch Robb
Landman

**Mewbourne Oil Company
Case No. 24981
Exhibit A-4**

MEWBORNE OIL COMPANY

AUTHORIZATION FOR EXPENDITURE

| | | | |
|---|------|------------------------|--|
| Well Name: YARDBIRDS 27/3 FEE #716H (W0BO) | | Prospect: YARDBIRDS 34 | |
| Location: SL: 160 FNL & 780 FWL (27); BHL: 330 FSL & 1550 FEL (3) | | County: Eddy | ST: NM |
| Sec: 27 | Blk: | Survey: | TWP: 23S RNG: 28E Prop. TVD: 9631 TMD: 25475 |

| INTANGIBLE COSTS 0180 | | CODE | TCP | CODE | CC |
|---|--|-----------|-------------|-----------|-------------|
| Regulatory Permits & Surveys | | 0180-0100 | \$20,000 | 0180-0200 | |
| Location / Road / Site / Preparation | | 0180-0105 | \$35,000 | 0180-0205 | \$35,000 |
| Location / Restoration | | 0180-0106 | \$200,000 | 0180-0206 | \$60,000 |
| Daywork / Turnkey / Footage Drilling 25 days drlg / 3 days comp @ \$28000/d | | 0180-0110 | \$747,600 | 0180-0210 | \$89,700 |
| Fuel 1700 gal/day @ \$3.9/gal | | 0180-0114 | \$177,000 | 0180-0214 | \$321,000 |
| Alternate Fuels | | 0180-0115 | | 0180-0215 | \$170,000 |
| Mud, Chemical & Additives | | 0180-0120 | \$40,000 | 0180-0220 | |
| Mud - Specialized | | 0180-0121 | \$350,000 | 0180-0221 | |
| Horizontal Drillout Services | | | | 0180-0222 | \$300,000 |
| Stimulation Toe Preparation | | | | 0180-0223 | \$25,000 |
| Cementing | | 0180-0125 | \$60,000 | 0180-0225 | \$200,000 |
| Logging & Wireline Services | | 0180-0130 | \$28,300 | 0180-0230 | \$715,000 |
| Casing / Tubing / Snubbing Services | | 0180-0134 | \$15,000 | 0180-0234 | \$30,000 |
| Mud Logging | | 0180-0137 | \$15,000 | | |
| Stimulation 123 Stg 38.5 MM gal / 38.5 MM lb | | | | 0180-0241 | \$4,201,000 |
| Stimulation Rentals & Other | | | | 0180-0242 | \$356,000 |
| Water & Other 915,000bbls @ \$0.25/bbl | | 0180-0145 | \$35,000 | 0180-0245 | \$244,000 |
| Bits | | 0180-0148 | \$106,800 | 0180-0248 | |
| Inspection & Repair Services | | 0180-0150 | \$50,000 | 0180-0250 | \$5,000 |
| Misc. Air & Pumping Services | | 0180-0154 | | 0180-0254 | \$10,000 |
| Testing & Flowback Services | | 0180-0158 | \$12,000 | 0180-0258 | \$30,000 |
| Completion / Workover Rig | | | | 0180-0260 | \$10,500 |
| Rig Mobilization | | 0180-0164 | \$154,000 | | |
| Transportation | | 0180-0165 | \$30,000 | 0180-0265 | \$40,000 |
| Welding, Construction & Maint. Services | | 0180-0168 | \$4,000 | 0180-0268 | \$16,500 |
| Contract Services & Supervision | | 0180-0170 | \$171,000 | 0180-0270 | \$90,000 |
| Directional Services Includes Vertical Control | | 0180-0175 | \$550,000 | | |
| Equipment Rental | | 0180-0180 | \$179,700 | 0180-0280 | \$20,000 |
| Well / Lease Legal | | 0180-0184 | \$5,000 | 0180-0284 | |
| Well / Lease Insurance | | 0180-0185 | \$6,600 | 0180-0285 | |
| Intangible Supplies | | 0180-0188 | \$7,000 | 0180-0288 | \$1,000 |
| Damages | | 0180-0190 | \$10,000 | 0180-0290 | \$10,000 |
| Pipeline Interconnect, ROW Easements | | 0180-0192 | | 0180-0292 | \$5,000 |
| Company Supervision | | 0180-0195 | \$108,000 | 0180-0295 | \$50,400 |
| Overhead Fixed Rate | | 0180-0196 | \$10,000 | 0180-0296 | \$20,000 |
| Contingencies 5% (TCP) 5% (CC) | | 0180-0199 | \$156,400 | 0180-0299 | \$352,800 |
| TOTAL | | | \$3,283,400 | | \$7,407,900 |

| TANGIBLE COSTS 0181 | | CODE | TCP | CODE | CC |
|---|--|-----------|--------------|-----------|-------------|
| Casing (19.1" - 30") | | 0181-0793 | | | |
| Casing (10.1" - 19.0") 400' - 13 3/8" 54.5# J-55 ST&C @ \$58.21/ft | | 0181-0794 | \$24,900 | | |
| Casing (8.1" - 10.0") 2600' - 9 5/8" 40# HCL80 LT&C @ \$56.93/ft | | 0181-0795 | \$158,100 | | |
| Casing (6.1" - 8.0") 9000' - 7 5/8" 29.7# HCP-110 Talon @ \$39.67/ft | | 0181-0796 | \$381,300 | | |
| Casing (4.1" - 6.0") 16400' - 5 1/2" 20# HPP110 CDC @ \$26.11/ft + 8800' - 5 1/2" | | | | 0181-0797 | \$695,000 |
| Tubing 8750' - 3 1/2" 9.2# L-80 IPC Tbg @ \$13.75/ft | | | | 0181-0798 | \$128,500 |
| Drilling Head | | 0181-0860 | \$50,000 | | |
| Tubing Head & Upper Section | | | | 0181-0870 | \$30,000 |
| Horizontal Completion Tools Completion Liner Hanger | | | | 0181-0871 | \$75,000 |
| Subsurface Equip. & Artificial Lift | | | | 0181-0880 | \$25,000 |
| Service Pumps (1/4) TP/CP/Circ pump | | | | 0181-0886 | \$10,000 |
| Storage Tanks (1/4) (6)OT/(5)WT/(1)GB | | | | 0181-0890 | \$102,000 |
| Emissions Control Equipment (1/4) (3)VRT/(1)VRU/(1)FLARE/(3)KO/(1)AIR | | | | 0181-0892 | \$95,000 |
| Separation / Treating Equipment (1/4) (1)BULK H SEP/(2)TEST H SEP 500#/(1)V SEP 500#/(1)A | | | | 0181-0895 | \$65,000 |
| Automation Metering Equipment | | | | 0181-0898 | \$85,000 |
| Oil/Gas Pipeline-Pipe/Valves&Misc | | | | 0181-0900 | \$27,000 |
| Water Pipeline-Pipe/Valves & Misc | | | | 0181-0901 | \$5,000 |
| On-site Valves/Fittings/Lines&Misc | | | | 0181-0906 | \$138,000 |
| Wellhead Flowlines - Construction | | | | 0181-0907 | \$69,000 |
| Cathodic Protection | | | | 0181-0908 | |
| Electrical Installation | | | | 0181-0909 | \$196,000 |
| Equipment Installation | | | | 0181-0910 | \$88,000 |
| Oil/Gas Pipeline - Construction | | | | 0181-0920 | \$30,000 |
| Water Pipeline - Construction | | | | 0181-0921 | \$5,000 |
| TOTAL | | | \$614,300 | | \$1,868,500 |
| SUBTOTAL | | | \$3,897,700 | | \$9,276,400 |
| TOTAL WELL COST | | | \$13,174,100 | | |

Insurance procured for the Joint Account by Operator

☐ Opt-In. I elect to be covered by Operator's Extra Expense, Commercial General Liability, Pollution Legal Liability, and Excess/Umbrella Insurance Policies, and will pay my proportionate share of the premiums associated with these insurance coverages through joint account billings.

☐ Opt-out. I elect to purchase my own policies for well control and other insurance requirements, or to self-insure (if applicable). By opting-out, I recognize I will be responsible for my own coverage and will not be afforded protection under operator's policies.

If neither box is checked above, non-operating working interest owner elects to be covered by Operator's insurance.

Joint owner agrees that item 0180-0245 will be provided by operator, if available, at the specified rate. Operator reserves the right to adjust the rate due to a change in market conditions.

Prepared by: Ryan McDaniel Date: 6/10/2024

Company Approval: M. Whittier Date: 6/10/2024

Joint Owner Interest: Amount: Signature:

Summary of Communications

Yardbirds 27/3 Fee #716H
E/2 of Section 27 & E/2 of Section 34-T23S-R28E and
E/2 of Section 3-T24S-R28E
Eddy County, NM

American Cometra Inc.

7/30/2024: Proposed well(s) to above captioned party
8/12/2024: Correspondence with above referenced party regarding proposals.
8/15/2024: Correspondence with above referenced party regarding proposals.
8/29/2024: Correspondence with above referenced party regarding proposals.
10/28/2024: Correspondence with above referenced party regarding proposals.

Ann L. Bates, a widow

7/30/2024: Proposed well(s) to above captioned party

Anna Pauline Swearingen, as separate property

7/30/2024: Proposed well(s) to above captioned party
8/14/2024: Well Proposal returned.
9/3/2024: Resent to new address.

Assigns of Joe H. Beeman

7/30/2024: Proposed well(s) to above captioned party

Black Ram Properties, LLC

7/30/2024: Proposed well(s) to above captioned party

Coe McEwen Wilscan

7/30/2024: Proposed well(s) to above captioned party

David L. Tomlin

7/30/2024: Proposed well(s) to above captioned party

Francis T. Segura

7/30/2024: Proposed well(s) to above captioned party
8/30/2024: Well Proposal returned. Resent to new address.

Gene A. Adams and Brenda L. Adams

7/30/2024: Proposed well(s) to above captioned party

Gina S. Rodriquez

7/30/2024: Proposed well(s) to above captioned party

H. Grady Payne, III

7/30/2024: Proposed well(s) to above captioned party

J.M. Turney, whose husband is Steve Turney

Mewbourne Oil Company
Case No. 24981
Exhibit A-5

7/30/2024: Proposed well(s) to above captioned party
Jennifer Enoch Hale

7/30/2024: Proposed well(s) to above captioned party
Jennifer M. Turney

7/30/2024: Proposed well(s) to above captioned party
Kevin Beachy McEwen

7/30/2024: Proposed well(s) to above captioned party

8/26/2024: Well Proposal returned.

8/30/2024: Resent to new address.
Marathon Oil Permian

7/30/2024: Proposed well(s) to above captioned party
Margie Grossenbacher Allen, DSSP

7/30/2024: Proposed well(s) to above captioned party

8/22/2024: Correspondence with above referenced party regarding proposals.

8/27/2024: Correspondence with above referenced party regarding proposals.

8/29/2024: Correspondence with above referenced party regarding proposals.

MRC Delaware Resources, LLC
MRC Permian Company

7/30/2024: Proposed well(s) to above captioned parties and sent JOA

8/30/2024: Correspondence with above referenced party regarding proposals.

9/3/2024: Correspondence with above referenced party regarding proposals.

9/4/2024: Correspondence with above referenced party regarding proposals.

9/18/2024: Correspondence with above referenced party regarding proposals.

10/4/2024: Correspondence with above referenced party regarding proposals.

10/28/2024: Correspondence with above referenced party regarding proposals.

10/30/2024: Correspondence with above referenced party regarding proposals.

11/19/2024: Correspondence with above referenced party regarding proposals.

Pontem Energy Partners I, LP or JGCB Energy Services, LLC

7/30/2024: Proposed well(s) to above captioned party

8/9/2024: Received signed AFE from JGCB Energy Services, LLC

Ongoing: Reaching out to above referenced parties to clear up title issues.
Rachel Martinez

7/30/2024: Proposed well(s) to above captioned party
Remora Operating LLC

7/30/2024: Proposed well(s) to above captioned party

8/7/2024 Correspondence with above referenced party regarding proposals.

10/28/2024 Correspondence with above referenced party regarding proposals.

The heirs or devisees of John P. Bates who apparently is Ann L. Bates

7/30/2024: Proposed well(s) to above captioned party

United States Borax & Chemical Corp.

7/30/2024: Proposed well(s) to above captioned party

XTO Holdings, LLC

7/30/2024: Proposed well(s) to above captioned party

8/7/2024: Correspondence with above referenced party regarding proposals.

9/23/2024 Correspondence with above referenced party regarding proposals.

**STATE OF NEW MEXICO
DEPARTMENT OF ENERGY, MINERALS AND NATURAL RESOURCES
OIL CONSERVATION DIVISION**

**APPLICATIONS OF MEWBOURNE OIL COMPANY
FOR COMPULSORY POOLING
AND OVERLAPPING SPACING UNITS,
EDDY COUNTY, NEW MEXICO.**

**Case Nos. 24979
24980
24981**

**SELF-AFFIRMED STATEMENT
OF TYLER HILL**

1. I am employed by Mewbourne Oil Company (“Mewbourne”) as a geologist. I am over 18 years of age, have personal knowledge of the matters addressed herein, and am competent to provide this Self-Affirmed Statement. I have previously testified before the New Mexico Oil Conservation Division (“Division”), and my credentials as an expert in petroleum geology matters were accepted and made a matter of record.

2. I am familiar with the geological matters that pertain to the above-referenced case.

3. **Exhibit B-1** is a general location map that depicts the Yardbirds spacing unit.

4. **Exhibit B-2** is a subsea structure map for the Wolfcamp formation that is representative of the targeted intervals. The contour intervals are 50 feet. The approximate wellbore paths for the Yardbirds 27/3 Fee 715H, Yardbirds 27/3 Fee 716H, Yardbirds 27/3 Fee 711H, and Yardbirds 27/3 Fee 713H wells (“Wells”) are depicted by black arrows. Existing producing wells in the targeted interval are represented by solid pink lines. The map demonstrates the formation is gently dipping to the east in this area. I do not observe any faulting, pinch-outs, or geologic impediments to developing the targeted intervals with horizontal wells.

**Mewbourne Oil Company
Case No. 24981
Exhibit B**

5. Exhibit B-2 also identifies three wells penetrating the targeted intervals that I used to prepare a structural cross-section from A to A'. I used these well logs because they penetrate the targeted intervals, are of good quality, and are representative of the geology in the area.

6. **Exhibit B-3** is a stratigraphic cross-section that I prepared using the logs from the representative wells shown on Exhibit B-2. Each well log on the cross-section contains gamma ray, resistivity and porosity. The proposed landing zones for the wells are labeled with a red arrow. This cross-section demonstrates that the target interval is continuous across the Unit.

7. In my opinion, a standup orientation for the proposed Wells is appropriate to properly develop the subject acreage because of an established directional pattern and the known fracture orientation in this portion of the trend.

8. Based on my geologic study of the area, the targeted interval underlying the Units is suitable for development by horizontal wells and the tracts comprising the Units will contribute more or less equally to the production of the Wells.

9. In my opinion, the granting of Mewbourne's application will serve the interests of conservation, the protection of correlative rights, and the prevention of waste.

10. The attached exhibits were either prepared by me or under my supervision or were compiled from company business records.

11. I understand this Self-Affirmed Statement will be used as written testimony in this case. I affirm my testimony above is true and correct and is made under penalty of perjury under the laws of the State of New Mexico. My testimony is made as of the date identified next to my signature below.



TYLER HILL

11/18/24

Date

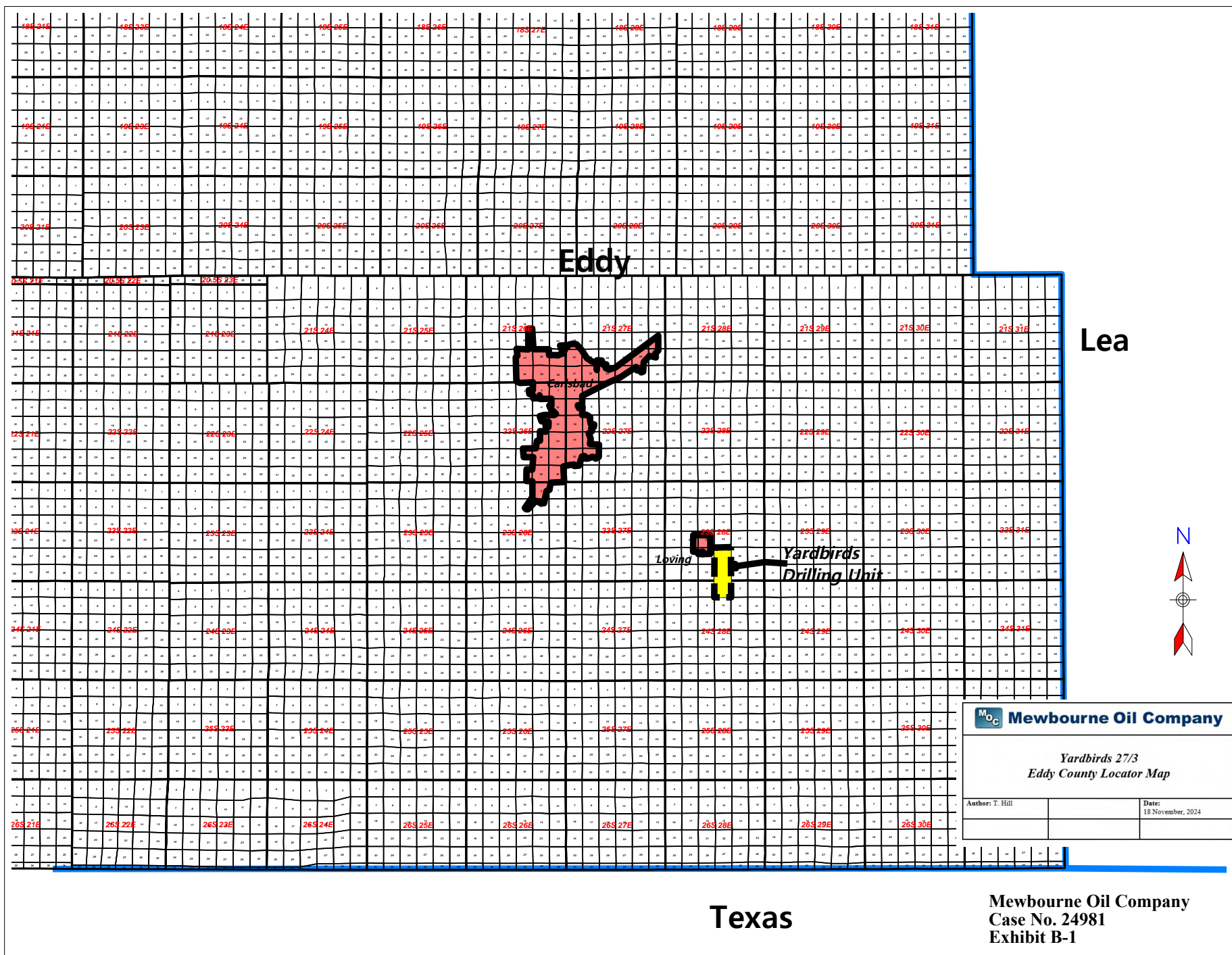

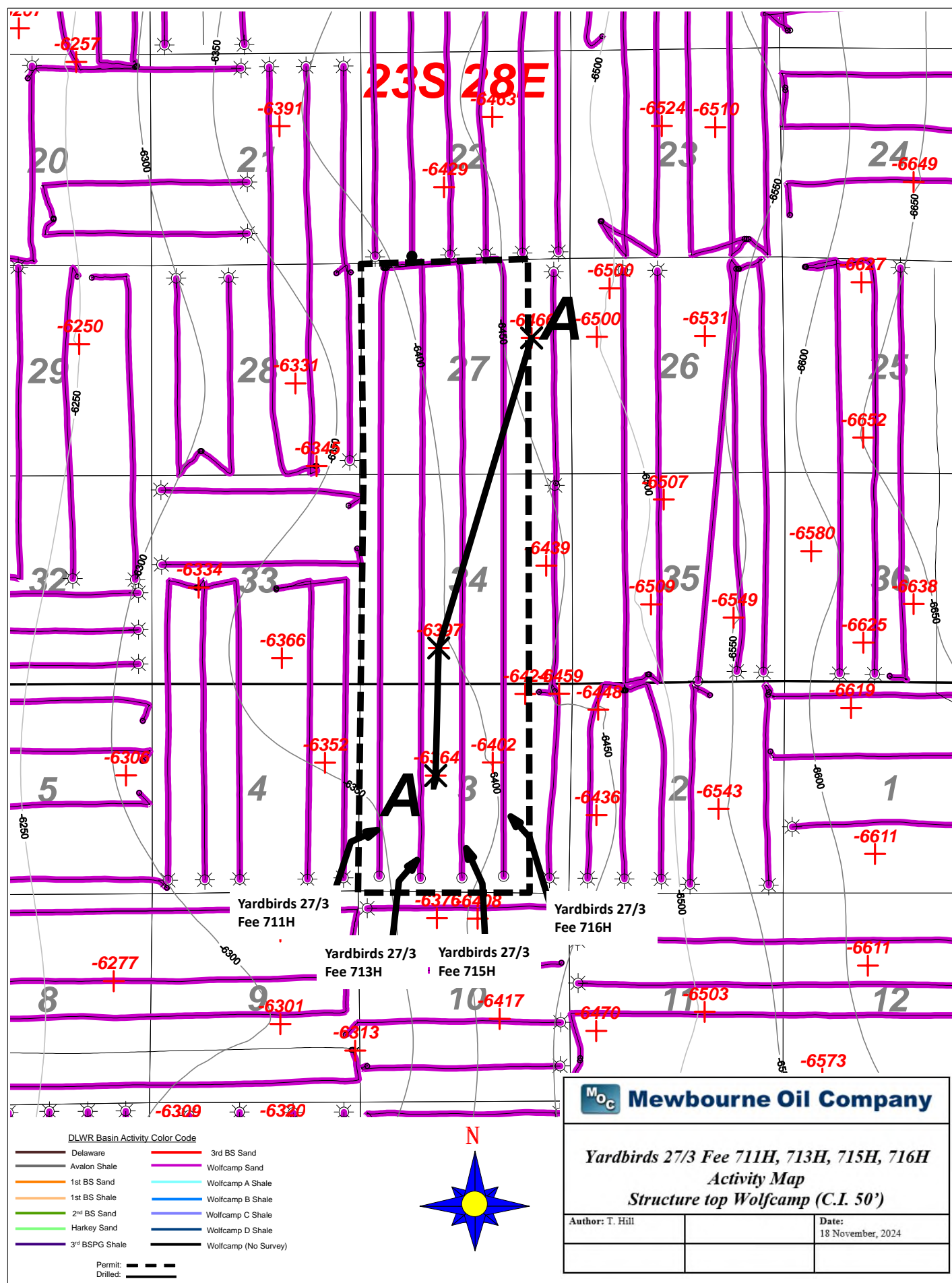

A

A'

MEWBORNE
LAYLA SWD 1
SE NE
Datum=3056.00
Reference=KB
TWP: 23 S - Range: 28 E - Sec. 27

HALLWOOD PETRLM INC
FATE '34' 1
910 FSL/1960 FVL
Datum=3058.00
Reference=KB
TWP: 23 S - Range: 28 E - Sec. 34

KAISER-FRANCIS OIL
VASQUEZ COM 1
2310 FNL/1925 FVL
Datum=3041.00
Reference=KB
TWP: 24 S - Range: 28 E - Sec. 3

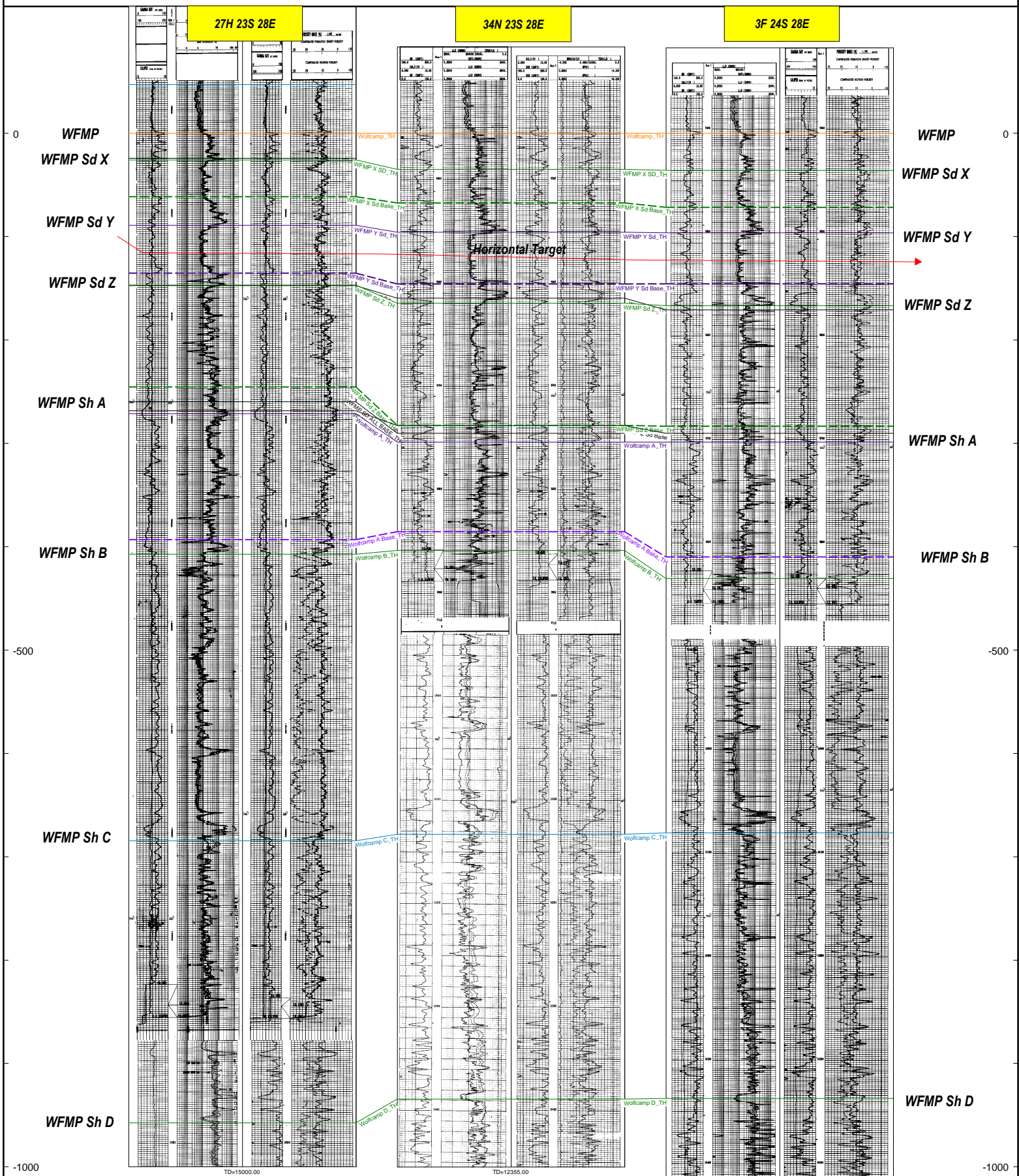

Mewbourne Oil Company
Case No. 24981
Exhibit B-3

Yardbirds 27/3 Fee 711H,
713H, 715H, 716H

**STATE OF NEW MEXICO
DEPARTMENT OF ENERGY, MINERALS AND NATURAL RESOURCES
OIL CONSERVATION DIVISION**

**APPLICATION OF MEWBOURNE OIL
COMPANY FOR COMPULSORY POOLING
AND OVERLAPPING SPACING UNIT,
EDDY COUNTY, NEW MEXICO.**

CASE NO. 24981

**SELF-AFFIRMED STATEMENT
OF DANA S. HARDY**

1. I am attorney in fact and authorized representative of Mewbourne Oil Company, the Applicant herein.

2. I am familiar with the Notice Letter attached as **Exhibit C-1**, and caused the Notice Letter, along with the Application in this case, to be sent to the parties set out in the chart attached as **Exhibit C-2**.

3. **Exhibit C-2** also provides the date each Notice Letter was sent and the date each return was received.

4. Copies of the certified mail green cards and white slips are attached as **Exhibit C-3** as supporting documentation for proof of mailing and the information provided on **Exhibit C-2**.

5. On November 16, 2024, I caused a notice to be published in the Carlsbad Current - Argus. An Affidavit of Publication from the Legal Clerk of the Carlsbad Current - Argus along with a copy of the notice publication, is attached as **Exhibit C-4**.

6. I understand this Self-Affirmed Statement will be used as written testimony in the subject case. I affirm that my testimony above is true and correct and is made under penalty of perjury under the laws of the State of New Mexico. My testimony is made as of the date handwritten next to my signature below.

/s/ Dana S. Hardy
Dana S. Hardy

November 26, 2024
Date

**Mewbourne Oil Company
Case No. 24981
Exhibit C**



hinklelawfirm.com

HINKLE SHANOR LLP**ATTORNEYS AT LAW**

P.O. BOX 2068

SANTA FE, NEW MEXICO 87504

505-982-4554 (FAX) 505-982-8623

WRITER:
Dana S. Hardy, Partner
dhardy@hinklelawfirm.com

November 13, 2024

VIA CERTIFIED MAIL
RETURN RECEIPT REQUESTED**TO ALL PARTIES ENTITLED TO NOTICE****Re: Case No. 24981– Application of Mewbourne Oil Company for Compulsory Pooling and Overlapping Spacing Unit, Eddy County, New Mexico.**

To whom it may concern:

This letter is to advise you that the enclosed application was filed with the New Mexico Oil Conservation Division. The hearing will be conducted on **December 5, 2024**, beginning at 9:00 a.m.

The hearing will be conducted in a hybrid fashion, both virtually and in-person at the Energy, Minerals, Natural Resources Department, Wendell Chino Building, Pecos Hall, 1220 South St. Francis Drive, 1st Floor, Santa Fe, NM 87505. To participate virtually, see the instructions posted on the OCD Hearings website: <https://www.emnrd.nm.gov/oed/hearing-info/>. You are not required to attend this hearing, but as an owner of an interest that may be affected by this application, you may appear and present testimony. Failure to appear at that time and become a party of record will preclude you from challenging the matter at a later date.

Pursuant to Division Rule 19.15.4.13.B, a party who intends to present evidence at the hearing shall file a pre-hearing statement and serve copies on other parties, or the attorneys of parties who are represented by counsel, at least four business days in advance of a scheduled hearing, but in no event later than 5:00 p.m. Mountain Time, on the Thursday preceding the scheduled hearing date. The statement must be submitted through the OCD E-Permitting system (<https://wwwapps.emnrd.nm.gov/oed/oedpermitting/>) or via e-mail to oed.hearings@emnrd.nm.gov and should include: the names of the parties and their attorneys, a concise statement of the case, the names of all witnesses the party will call to testify at the hearing, the approximate time the party will need to present its case, and identification of any procedural matters that are to be resolved prior to the hearing.

If you have any questions about this application, please contact Mitch Robb at Mewbourne Oil Company, via e-mail at mrobb@mewbourne.com if you have any questions regarding this matter.

Sincerely,

/s/ Dana S. Hardy

Dana S. Hardy

Mewbourne Oil Company
Case No. 24981
Exhibit C-1

**STATE OF NEW MEXICO
DEPARTMENT OF ENERGY, MINERALS AND NATURAL RESOURCES
OIL CONSERVATION DIVISION**

**APPLICATION OF MEWBOURNE OIL
COMPANY FOR COMPULSORY POOLING
AND OVERLAPPING SPACING UNIT,
EDDY COUNTY, NEW MEXICO.**

CASE NO. 24981

NOTICE LETTER CHART

| PARTY | NOTICE LETTER SENT | RETURN RECEIVED |
|---|--------------------------------------|--|
| American Cometra Inc. 100 Throckmorton St. #1200 Fort Worth, TX 76102 | 11/14/2024 9589071052701502520161 | Per USPS Tracking 11-26-2024: returned to sender |
| Ann L. Bates, a widow PO Box 8241 Waco, TX 76714 | 11/14/2024 9589071052701502520178 | Per USPS Tracking 11-26-2024: delivery attempt |
| Assigns of Joe H. Beeman 1933 San Mateo NE Albuquerque, NM 87110 | 11/14/2024 9589071052701502520185 | Per USPS Tracking 11-26-2024: delivered 11-20-2024 |
| Black Ram Properties, LLC PO Box 809 Artesia, NM 87110 | 11/14/2024 9589071052701502520192 | Per USPS Tracking 11-26-2024: delivered 11-18-2024 |
| Coe McEwan Wilsan c/o Neil Wilsan 12267 SW 81 st Terrace Andover, KS 67002 | 11/14/2024 9589071052701502520208 | Per USPS Tracking 11-26-2024: delivery attempt |
| David L. Tomlin PO Box 2641 Midland, TX 79702-2641 | 11/14/2024 9589071052701502520215 | Per USPS Tracking 11-26-2024: delivery attempt |
| Facowie Energy, a sole proprietorship of E. Bradford Mantz 1732 Star Crest Place San Marcos, CA 92078 | 11/14/2024 9589071052701502520222 | 11-21-2024 |
| Francis T. Segura 2604 Bert Lane Carlsbad, New Mexico 88220-3601 | 11/14/2024 9589071052701502520239 | Per USPS Tracking 11-26-2024: delivery attempt |
| Francis T. Segura 604 Presidio St. Carlsbad, NM 88220-4739 | 11/14/2024 9589071052701502520246 | 11-21-2024 |
| Gene A. Adams and Brenda L. Adams 4315 Aledo Oaks Ct. Fort Worth, TX 76125-5155 | 11/14/2024 9589071052701502520253 | Per USPS Tracking 11-26-2024: delivery attempt |
| Gina S. Rodriguez PO Box 1324 Loving, NM 88256 | 11/14/2024 9589071052701502520260 | 11-22-2024 |

**Mewbourne Oil Company
Case No. 24981
Exhibit C-2**

**STATE OF NEW MEXICO
DEPARTMENT OF ENERGY, MINERALS AND NATURAL RESOURCES
OIL CONSERVATION DIVISION**

**APPLICATION OF MEWBOURNE OIL
COMPANY FOR COMPULSORY POOLING
AND OVERLAPPING SPACING UNIT,
EDDY COUNTY, NEW MEXICO.**

CASE NO. 24981

NOTICE LETTER CHART

| | | |
|---|--------------------------------------|---|
| H. Grady Payne, III PO Box 1585 Colleyville, TX 76034 | 11/14/2024 9589071052701502520277 | Per USPS Tracking 11-26-2024: delivery attempt |
| J.M. Turney, whose husband is Steve Turney 6548 Kirkwood Road Fort Worth, TX 76116 | 11/14/2024 9589071052701502520284 | Per USPS Tracking 11-26-2024: returned to sender 11-26-2024 |
| Jennifer Enoch Hale Attn: David M. Hale 1113 Reeves Dr. Grand Forks, ND 58201 | 11/14/2024 9589071052701502520291 | Per USPS Tracking 11-26-2024: delivered 11-23-2024 |
| JGCB Energy Services, LLC 23 Applehead Island Dr. Horseshoe Bay, TX 78657 | 11/14/2024 9589071052701502520307 | Per USPS Tracking 11-26-2024: in transit |
| Kevin Beachy McEwan 409 Porth Ave. Andover, KS 67002 | 11/14/2024 9589071052701502520314 | Per USPS Tracking 11-26-2024: in transit |
| Kevin Beachy McEwan 117 Madison Ave. Andover, KS 67002-8545 | 11/14/2024 9589071052701502520321 | 11-22-2024 Returned to Sender |
| Marathon Oil Permian 990 Town & Country Blvd. Houston, TX 77024 | 11/14/2024 9589071052701502520338 | 11-22-2024 |
| Margie Grossenbacher Allen DSSP, Marjorie Rose Parker, as agent 3019 Braemar St. Waco, TX 76710-2124 | 11/14/2024 9589071052701502520345 | 11-22-2024 |
| MRC Delaware Resources, LLC One Lincoln Centre 5400 LBJ Freeway Ste 1500 Dallas, TX 75240 | 11/14/2024 9589071052701502520352 | 11-25-2024 |
| MRC Permian Company One Lincoln Centre 5400 LBJ Freeway Ste 1500 Dallas, TX 75240 | 11/14/2024 9589071052701502520369 | 11-25-2024 |

**STATE OF NEW MEXICO
DEPARTMENT OF ENERGY, MINERALS AND NATURAL RESOURCES
OIL CONSERVATION DIVISION**

**APPLICATION OF MEWBOURNE OIL
COMPANY FOR COMPULSORY POOLING
AND OVERLAPPING SPACING UNIT,
EDDY COUNTY, NEW MEXICO.**

CASE NO. 24981

NOTICE LETTER CHART

| | | |
|--|--------------------------------------|--|
| Pontem Energy Partners I, LP Richland Corp. Centre, ste 825 9001 Airport Freeway North Richland Hills, TX 76180 | 11/14/2024 9589071052701502520376 | 11-22-2024 |
| Rachel Martinez 3265 St. James Place Suite 800 Houston, TX 77056 | 11/14/2024 9589071052701502520383 | Per USPS Tracking 11-26-2024: delivered 11-21-2024 |
| Remora Operating LLC 1900 St. James Place Suite 800 Houston, TX 77056 | 11/14/2024 9589071052701502520390 | Per USPS Tracking 11-26-2024: in transit |
| The heirs and devisees of John P. Bates who apparently is Ann L. Bates PO Box 8241 Waco, TX 76714 | 11/14/2024 9589071052701502520406 | Per USPS Tracking 11-26-2024: delivery attempt |
| Unites States Borax&Chemical Corp. 200 E. Randolph Suite 7100 Chicago, IL 60601 | 11/14/2024 9589071052701502520413 | 11-25-2024 |
| XTO Holdings, LLC 22777 Springwood Village Parkway Spring, TX 77389-1425 | 11/14/2024 9589071052701502520420 | 11-25-2024 |

9589 0710 5270 1502 5202 22

U.S. Postal Service™
CERTIFIED MAIL® RECEIPT
 Domestic Mail Only

For delivery information, visit our website at www.usps.com®.

OFFICIAL USE
 8688-10978

Certified Mail Fee \$
 Extra Services & Fees (check box, add fee as appropriate)
☐ Return Receipt (hardcopy)
☐ Return Receipt (electronic)
☐ Certified Mail Restricted Delivery
☐ Adult Signature Required
☐ Adult Signature Restricted Delivery
 Postage \$
 Total Postage and Fees \$

Sent To
 Facowie Energy, a sole proprietorship of
 E. Bradford Mantz
 1732 Star Crest Place
 San Marcos, CA 92078
 City, State, ZIP+4®
 24981 Mewbourne "Yardbirds"

PS Form 3800, January 2023 PSN 7530-02-000-9047 See Reverse for Instructions

SENDER: COMPLETE THIS SECTION

- Complete items 1, 2, and 3.
- Print your name and address on the reverse so that we can return the card to you.
- Attach this card to the back of the mailpiece, or on the front if space permits.

1. Article Addressed to:
 Facowie Energy, a sole proprietorship of
 E. Bradford Mantz
 1732 Star Crest Place
 San Marcos, CA 92078
 24981 Mewbourne "Yardbirds"

2. Article Number (Transfer from service label)
 9589 0710 5270 1502 5202 22

PS Form 3811, July 2020 PSN 7530-02-000-9053

COMPLETE THIS SECTION ON DELIVERY

A. Signature
☒ Signature of Addressee
☐ Agent
☐ Addressee

B. Received by (Printed Name)
 Susan Mantz

C. Date of Delivery
 11/21/24

D. Is delivery address different from item 1? ☐ Yes
 If YES, enter delivery address below: ☐ No

RECEIVED
 NOV 21 2024

3. Service Type
☐ Adult Signature
☐ Adult Signature Restricted Delivery
☐ Certified Mail®
☐ Certified Mail Restricted Delivery
☐ Collect on Delivery
☐ Collect on Delivery Restricted Delivery
☐ Priority Mail Express®
☐ Registered Mail™
☐ Registered Mail Restricted Delivery
☐ Signature Confirmation™
☐ Signature Confirmation Restricted Delivery

Mail Restricted Delivery (0)

Domestic Return Receipt

Mewbourne Oil Company
Case No. 24981
Exhibit C-3

9589 0710 5270 1502 5202 46

U.S. Postal Service™
CERTIFIED MAIL® RECEIPT
 Domestic Mail Only

For delivery information, visit our website at www.usps.com

OFFICIAL USE

Certified Mail Fee
 \$

Extra Services & Fees (check box, add fee as appropriate)
☐ Return Receipt (hardcopy) \$
☐ Return Receipt (electronic) \$
☐ Certified Mail Restricted Delivery \$
☐ Adult Signature Required \$
☐ Adult Signature Restricted Delivery \$

Postage
 \$

Total Postage and Fees
 \$

Sent To
 Street: Francis T. Segura
 604 Presidio St.
 City, St: Carlsbad, NM 88220-4739
 24981 Mewbourne "Yardbirds"

PS Form 3800, January 2023 PSN 7530-02-000-9047 See Reverse for Instructions

NOV 14 2024
 SANTA FE MAIN FC
 OFFICE

| SENDER: COMPLETE THIS SECTION | COMPLETE THIS SECTION ON DELIVERY |
|---|--|
| <p>■ Complete items 1, 2, and 3.</p> <p>■ Print your name and address on the reverse so that we can return the card to you.</p> <p>■ Attach this card to the back of the mailpiece, or on the front if space permits.</p> <p>1. Article Addressed to:</p> <p>Francis T. Segura 604 Presidio St. Carlsbad, NM 88220-4739</p> <p>24981 Mewbourne "Yardbirds"</p> <p>9590 9402 9022 4122 7810 24</p> <p>2. Article Number (Transfer from service label) 9589 0710 5270 1502 5202 46</p> | <p>A. Signature X <i>Francis T. Segura</i> <input type="checkbox"/> Agent <input type="checkbox"/> Addressee</p> <p>B. Received by (Printed Name) C. Date of Delivery</p> <p>D. Is delivery address different from item 1? <input type="checkbox"/> Yes If YES, enter delivery address below: <input type="checkbox"/> No</p> <p>RECEIVED NOV 21 2024</p> <p>3. Service Type <input type="checkbox"/> Adult Signature <input type="checkbox"/> Priority Mail Express® <input type="checkbox"/> Adult Signature Restricted Delivery <input type="checkbox"/> Registered Mail™ <input type="checkbox"/> Certified Mail® <input type="checkbox"/> Registered Mail Restricted Delivery <input type="checkbox"/> Certified Mail Restricted Delivery <input type="checkbox"/> Signature Confirmation™ <input type="checkbox"/> Collect on Delivery <input type="checkbox"/> Signature Confirmation Restricted Delivery <input type="checkbox"/> Collect on Delivery Restricted Delivery <input type="checkbox"/> Restricted Delivery</p> <p>Hinkle Shanor Santa Fe NM 87505</p> |

PS Form 3811, July 2020 PSN 7530-02-000-9053 Domestic Return Receipt

9589 0710 5270 1502 5202 60

U.S. Postal Service™
CERTIFIED MAIL® RECEIPT
 Domestic Mail Only

For delivery information, visit our website at www.usps.com.

OFFICIAL USE

Certified Mail Fee \$
 Extra Services & Fees (check box, add fees as appropriate)
☐ Return Receipt (hardcopy) \$
☐ Return Receipt (electronic) \$
☐ Certified Mail Restricted Delivery \$
☐ Adult Signature Required \$
☐ Adult Signature Restricted Delivery \$
 Postage \$
 Total Postage and Fees \$
 Sent To
 Street and: Gina S. Rodriguez
 PO Box 1324
 Loving, NM 88256
 City, State: 24981 Mewbourne "Yardbirds"

PS Form 3800, January 2023 PSN 7530-02-000-9047 See Reverse for Instructions

8666-10928
 NOV 22 2024
 SANTA FE, NM
 OFFICE

SENDER: COMPLETE THIS SECTION

- Complete items 1, 2, and 3.
- Print your name and address on the reverse so that we can return the card to you.
- Attach this card to the back of the mailpiece, or on the front if space permits.

1. Article Addressed to:

Gina S. Rodriguez
 PO Box 1324
 Loving, NM 88256
 24981 Mewbourne "Yardbirds"

2. Article Number (Transfer from service label)
 9589 0710 5270 1502 5202 60

PS Form 3811, July 2020 PSN 7530-02-000-9053

COMPLETE THIS SECTION ON DELIVERY

A. Signature ☒ Agent
☒ Addressee

B. Received by (Printed Name) C. Date of Delivery
 11/22/24

D. Is delivery address different from item 1? ☐ Yes
 If YES, enter delivery address below: ☐ No

RECEIVED
 NOV 22 2024

3. Service Type
☐ Adult Signature
☐ Adult Signature Restricted Delivery
☐ Certified Mail®
☐ Certified Mail Restricted Delivery
☐ Collect on Delivery
☐ Collect on Delivery Restricted Delivery
☐ Insured Mail
☐ Priority Mail Express®
☐ Registered Mail™
☐ Registered Mail Restricted Delivery
☐ Signature Confirmation™
☐ Signature Confirmation Restricted Delivery

Hinkle Shanon
 24981 Mewbourne "Yardbirds"

Domestic Return Receipt

9589 0710 5270 1502 5203 38

U.S. Postal Service™
CERTIFIED MAIL® RECEIPT
 Domestic Mail Only

For delivery information, visit our website at www.usps.com.

OFFICIAL USE

Certified Mail Fee
 \$

Extra Services & Fees (check box, add fee as appropriate)

☐ Return Receipt (hardcopy) \$
☐ Return Receipt (electronic) \$
☐ Certified Mail Restricted Delivery \$
☐ Adult Signature Required \$
☐ Adult Signature Restricted Delivery \$

Postage
 \$

Total Postage and Fees
 \$

Sent To
 Street Marathon Oil Permian
990 Town & Country Blvd.
Houston, TX 77024
 City, St. 24981 Mewbourne "Yardbirds"

PS Form 3800, January 2023 PSN 7530-02-000-9047 See Reverse for instructions

SENDER: COMPLETE THIS SECTION

- Complete items 1, 2, and 3.
- Print your name and address on the reverse so that we can return the card to you.
- Attach this card to the back of the mailpiece, or on the front if space permits.

1. Article Addressed to:

Marathon Oil Permian
 990 Town & Country Blvd.
 Houston, TX 77024

24981 Mewbourne "Yardbirds"

9590 9402 9022 4122 7809 28

2. Article Number (Transfer from service label)
 9589 0710 5270 1502 5203 38

PS Form 3811, July 2020 PSN 7530-02-000-9053

COMPLETE THIS SECTION ON DELIVERY

A. Signature
 X Hinkle Shand ☐ Agent
☐ Addressee

B. Received by (Printed Name)
Hinkle Shand

C. Date of Delivery
11/22/24

D. Is delivery address different from item 1? ☐ Yes
 If YES, enter delivery address below: ☐ No

RECEIVED
 NOV 22 2024

3. Service Type
☐ Adult Signature ☐ Priority Mail Express®
☐ Adult Signature Restricted Delivery ☐ Registered Mail™
☐ Certified Mail® ☐ Registered Mail Restricted Delivery
☐ Certified Mail Restricted Delivery ☐ Signature Confirmation™
☐ Collect on Delivery ☐ Signature Confirmation Restricted Delivery
☐ Collect on Delivery Restricted Delivery ☐ Mail Restricted Delivery

Domestic Return Receipt

9589 0710 5270 1502 5203 45

U.S. Postal Service™
CERTIFIED MAIL® RECEIPT
 Domestic Mail Only

For delivery information, visit our website at www.usps.com.

OFFICIAL USE

Certified Mail Fee \$
 Extra Services & Fees (check box, add fee as appropriate)
☐ Return Receipt (hardcopy) \$
☐ Return Receipt (electronic) \$
☐ Certified Mail Restricted Delivery \$
☐ Adult Signature Required \$
☐ Adult Signature Restricted Delivery \$

Postage \$
 Total Postage and Fees \$

Sent To: Margie Grossenbacher Allen DSSP, Margie
 Street: Rose Parker,
 as agent
 3019 Braemar St.
 City, State: Waco, TX 76710-2124
 24981 Mewbourne "Yardbirds"

PS Form 3800, January 2023 PSN 7530-02-000-9047 See Reverse for Instructions

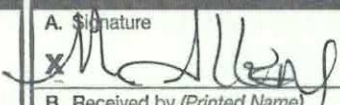
| SENDER: COMPLETE THIS SECTION | COMPLETE THIS SECTION ON DELIVERY |
|---|---|
| <p>■ Complete items 1, 2, and 3.</p> <p>■ Print your name and address on the reverse so that we can return the card to you.</p> <p>■ Attach this card to the back of the mailpiece, or on the front if space permits.</p> <p>1. Article Addressed to:</p> <p>Margie Grossenbacher Allen DSSP, Marjorie Rose Parker, as agent 3019 Braemar St. Waco, TX 76710-2124 24981 Mewbourne "Yardbirds"</p> <p>9590 9402 9022 4122 7809 11</p> <p>2. Article Number (Transfer from service label) 9589 0710 5270 1502 5203 45</p> | <p>A. Signature </p> <p>B. Received by (Printed Name)</p> <p>C. Date of Delivery</p> <p>D. Is delivery address different from item 1? <input type="checkbox"/> Yes If YES, enter delivery address below: <input type="checkbox"/> No</p> <p>RECEIVED NOV 22 2024</p> <p>3. Service Type <input type="checkbox"/> Adult Signature <input type="checkbox"/> Adult Signature Restricted Delivery <input type="checkbox"/> Certified Mail® <input type="checkbox"/> Certified Mail Restricted Delivery <input type="checkbox"/> Collect on Delivery <input type="checkbox"/> Collect on Delivery Restricted Delivery <input type="checkbox"/> Priority Mail Express® <input type="checkbox"/> Registered Mail™ <input type="checkbox"/> Registered Mail Restricted Delivery <input type="checkbox"/> Signature Confirmation™ <input type="checkbox"/> Signature Confirmation Restricted Delivery</p> <p>Mail Restricted Delivery</p> |

PS Form 3811, July 2020 PSN 7530-02-000-9053 Domestic Return Receipt

9589 0710 5270 1502 5203 52

U.S. Postal Service™
CERTIFIED MAIL® RECEIPT
 Domestic Mail Only

For delivery information, visit our website at www.usps.com

OFFICIAL USE
 NOV 14 2024
 SANTA FE MAIL ROOM

Certified Mail Fee \$
 Extra Services & Fees (check box, add fee as appropriate)
☐ Return Receipt (hardcopy) \$
☐ Return Receipt (electronic) \$
☐ Certified Mail Restricted Delivery \$
☐ Adult Signature Required \$
☐ Adult Signature Restricted Delivery \$
 Postage \$
 Total Postage and Fees \$
 Sent To MRC Delaware Resources, LLC
 Street One Lincoln Centre
 5400 LBJ Freeway Ste 1500
 City, St Dallas, TX 75240
 24981 Mewbourne "Yardbirds"

PS Form 3800, January 2023 PSN 7530-02-000-9047 See Reverse for Instructions

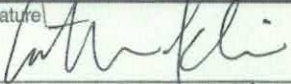
| SENDER: COMPLETE THIS SECTION | COMPLETE THIS SECTION ON DELIVERY |
|--|---|
| <ul style="list-style-type: none"> Complete items 1, 2, and 3. Print your name and address on the reverse so that we can return the card to you. Attach this card to the back of the mailpiece, or on the front if space permits. | <p>A. Signature  <input type="checkbox"/> Agent <input type="checkbox"/> Addressee</p> <p>B. Received by (Printed Name) C. Date of Delivery</p> <p>D. Is delivery address different from item 1? <input type="checkbox"/> Yes If YES, enter delivery address below: <input type="checkbox"/> No</p> <p>RECEIVED NOV 25 2024</p> |
| <p>1. Article Addressed to:</p> <p>MRC Delaware Resources, LLC One Lincoln Centre 5400 LBJ Freeway Ste 1500 Dallas, TX 75240 24981 Mewbourne "Yardbirds"</p> <p>9590 9402 9022 4122 7809 04</p> | <p>3. Service Type</p> <p><input type="checkbox"/> Adult Signature <input type="checkbox"/> Priority Mail Express® <input type="checkbox"/> Adult Signature Restricted Delivery <input type="checkbox"/> Registered Mail™ <input type="checkbox"/> Certified Mail® <input type="checkbox"/> Registered Mail Restricted Delivery <input type="checkbox"/> Certified Mail Restricted Delivery <input type="checkbox"/> Signature Confirmation™ <input type="checkbox"/> Collect on Delivery <input type="checkbox"/> Signature Confirmation Restricted Delivery <input type="checkbox"/> Collect on Delivery Restricted Delivery</p> |
| <p>2. Article Number (Transfer from service label)</p> <p>9589 0710 5270 1502 5203 52</p> | <p>PS Form 3811, July 2020 PSN 7530-02-000-9053 Domestic Return Receipt</p> |

9589 0710 5270 1502 5203 69

U.S. Postal Service™
CERTIFIED MAIL® RECEIPT
 Domestic Mail Only

For delivery information, visit our website at www.usps.com®.

OFFICIAL USE

Certified Mail Fee
 \$

Extra Services & Fees (check box, add fee as appropriate)

☐ Return Receipt (hardcopy) \$

☐ Return Receipt (electronic) \$

☐ Certified Mail Restricted Delivery \$

☐ Adult Signature Required \$

☐ Adult Signature Restricted Delivery \$

Postage
 \$

Total Postage and Fees
 \$

Sent To
 Street a MRC Permian Company
 One Lincoln Centre
 5400 LBJ Freeway Ste 1500
 Dallas, TX 75240
 City, St 24981 Mewbourne "Yardbirds"

PS Form 3800, January 2023 PSN 7530-02-000-9047 See Reverse for Instructions

SENDER: COMPLETE THIS SECTION

- Complete items 1, 2, and 3.
- Print your name and address on the reverse so that we can return the card to you.
- Attach this card to the back of the mailpiece, or on the front if space permits.

1. Article Addressed to:

MRC Permian Company
 One Lincoln Centre
 5400 LBJ Freeway Ste 1500
 Dallas, TX 75240
 24981 Mewbourne "Yardbirds"

2. Article Number (Transfer from service label)
 9589 0710 5270 1502 5203 69

PS Form 3811, July 2020 PSN 7530-02-000-9053

COMPLETE THIS SECTION ON DELIVERY

A. Signature
 X *[Signature]* ☐ Agent
☐ Addressee

B. Received by (Printed Name)

C. Date of Delivery

D. Is delivery address different from item 1? ☐ Yes
 If YES, enter delivery address below: ☐ No

RECEIVED
 NOV 25 2024

3. Service Type

☐ Adult Signature ☐ Priority Mail Express®

☐ Adult Signature Restricted Delivery ☐ Registered Mail™

☐ Certified Mail® ☐ Registered Mail Restricted Delivery

☐ Certified Mail Restricted Delivery ☐ Signature Confirmation™

☐ Collect on Delivery ☐ Signature Confirmation Restricted Delivery

☐ Collect on Delivery Restricted Delivery

tail
 Restricted Delivery
 D)

Domestic Return Receipt

9589 0710 5270 1502 5203 76

U.S. Postal Service™
CERTIFIED MAIL® RECEIPT
 Domestic Mail Only

For delivery information, visit our website at www.usps.com

OFFICIAL USE

Certified Mail Fee \$

Extra Services & Fees (check box, add fee as appropriate)

☐ Return Receipt (hardcopy) \$

☐ Return Receipt (electronic) \$

☐ Certified Mail Restricted Delivery \$

☐ Adult Signature Required \$

☐ Adult Signature Restricted Delivery \$

Postage \$

Total Postage and Fees \$

Sent To

Street # Pontem Energy Partners I, LP
 9001 Airport Freeway
 City, St North Richland Hills, TX 76180
 24981 Mewbourne "Yardbirds"

PS Form 3800, January 2023 PSN 7530-02-000-9047 See Reverse for Instructions

COMPLETE THIS SECTION ON DELIVERY

SENDER: COMPLETE THIS SECTION

- Complete items 1, 2, and 3.
- Print your name and address on the reverse so that we can return the card to you.
- Attach this card to the back of the mailpiece, or on the front if space permits.

1. Article Addressed to:

Pontem Energy Partners I, LP
 Richland Corp. Centre, Ste 825
 9001 Airport Freeway
 North Richland Hills, TX 76180
 24981 Mewbourne "Yardbirds"



9590 9402 9022 4122 7808 81

2. Article Number (Transfer from service label)

9589 0710 5270 1502 5203 76

PS Form 3811, July 2020 PSN 7530-02-000-9053

A. Signature

X ☐ Agent
☐ Addressee

B. Received by (Printed Name)

K. T. How

C. Date of Delivery

11/19/24

D. Is delivery address different from item 1? ☐ Yes
 If YES, enter delivery address below: ☐ No

RECEIVED

NOV 22 2024

3. Service Type

- ☐ Adult Signature ☐ Priority Mail Express®
- ☐ Adult Signature Restricted Delivery ☐ Registered Mail™
- ☐ Certified Mail® ☐ Registered Mail Restricted Delivery
- ☐ Certified Mail Restricted Delivery ☐ Signature Confirmation™
- ☐ Collect on Delivery ☐ Signature Confirmation Restricted Delivery
- ☐ Collect on Delivery Restricted Delivery

Mail
 Mail Restricted Delivery
 (over \$500)

Domestic Return Receipt

U.S. Postal Service™
CERTIFIED MAIL® RECEIPT
Domestic Mail Only

For delivery information, visit our website at www.usps.com®.

OFFICIAL USE

Certified Mail Fee
\$

Extra Services & Fees (check box, add fee as appropriate)

| | |
|--|----|
| <input type="checkbox"/> Return Receipt (hardcopy) | \$ |
| <input type="checkbox"/> Return Receipt (electronic) | \$ |
| <input type="checkbox"/> Certified Mail Restricted Delivery | \$ |
| <input type="checkbox"/> Adult Signature Required | \$ |
| <input type="checkbox"/> Adult Signature Restricted Delivery | \$ |

Postage
\$

Total Postage and Fees
\$

Sent To
Street United States Borax & Chemical Corp.
200 E. Randolph Suite 7100
City, St Chicago, IL 60601
24981 Mewbourne "Yardbirds"

PS Form 3800, January 2023 PSN 7530-02-000-9047 See Reverse for Instructions

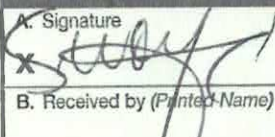
| SENDER: COMPLETE THIS SECTION | COMPLETE THIS SECTION ON DELIVERY | | | | | | | | | | | | |
|---|--|--|---|--|---|--|--|---|--|--|---|--|--|
| <p>■ Complete items 1, 2, and 3.</p> <p>■ Print your name and address on the reverse so that we can return the card to you.</p> <p>■ Attach this card to the back of the mailpiece, or on the front if space permits.</p> <p>1. Article Addressed to:</p> <p>United States Borax & Chemical Corp. 200 E. Randolph Suite 7100 Chicago, IL 60601 24981 Mewbourne "Yardbirds"</p> <p style="text-align: center;">  9590 9402 9022 4122 7808 43 </p> <p>2. Article Number (Transfer from service label) 9589 0710 5270 1502 5204 13</p> | <p>A. Signature </p> <p><input type="checkbox"/> Agent <input type="checkbox"/> Addressee</p> <p>B. Received by (Printed Name)</p> <p>C. Date of Delivery 11-18-24</p> <p>D. Is delivery address different from item 1? <input type="checkbox"/> Yes If YES, enter delivery address below: <input type="checkbox"/> No</p> <p style="text-align: center; font-size: 1.2em;">RECEIVED</p> <p style="text-align: center;">NOV 25 2024</p> <p>3. Service Type Santa Fe NM 85050</p> <table border="0" style="width: 100%;"> <tr> <td><input type="checkbox"/> Adult Signature</td> <td><input type="checkbox"/> Priority Mail Express®</td> </tr> <tr> <td><input type="checkbox"/> Adult Signature Restricted Delivery</td> <td><input type="checkbox"/> Registered Mail™</td> </tr> <tr> <td><input type="checkbox"/> Certified Mail®</td> <td><input type="checkbox"/> Registered Mail Restricted Delivery</td> </tr> <tr> <td><input type="checkbox"/> Certified Mail Restricted Delivery</td> <td><input type="checkbox"/> Signature Confirmation™</td> </tr> <tr> <td><input type="checkbox"/> Collect on Delivery</td> <td><input type="checkbox"/> Signature Confirmation Restricted Delivery</td> </tr> <tr> <td><input type="checkbox"/> Collect on Delivery Restricted Delivery</td> <td></td> </tr> </table> | <input type="checkbox"/> Adult Signature | <input type="checkbox"/> Priority Mail Express® | <input type="checkbox"/> Adult Signature Restricted Delivery | <input type="checkbox"/> Registered Mail™ | <input type="checkbox"/> Certified Mail® | <input type="checkbox"/> Registered Mail Restricted Delivery | <input type="checkbox"/> Certified Mail Restricted Delivery | <input type="checkbox"/> Signature Confirmation™ | <input type="checkbox"/> Collect on Delivery | <input type="checkbox"/> Signature Confirmation Restricted Delivery | <input type="checkbox"/> Collect on Delivery Restricted Delivery | |
| <input type="checkbox"/> Adult Signature | <input type="checkbox"/> Priority Mail Express® | | | | | | | | | | | | |
| <input type="checkbox"/> Adult Signature Restricted Delivery | <input type="checkbox"/> Registered Mail™ | | | | | | | | | | | | |
| <input type="checkbox"/> Certified Mail® | <input type="checkbox"/> Registered Mail Restricted Delivery | | | | | | | | | | | | |
| <input type="checkbox"/> Certified Mail Restricted Delivery | <input type="checkbox"/> Signature Confirmation™ | | | | | | | | | | | | |
| <input type="checkbox"/> Collect on Delivery | <input type="checkbox"/> Signature Confirmation Restricted Delivery | | | | | | | | | | | | |
| <input type="checkbox"/> Collect on Delivery Restricted Delivery | | | | | | | | | | | | | |

PS Form 3811, July 2020 PSN 7530-02-000-9053 Domestic Return Receipt

U.S. Postal Service™
CERTIFIED MAIL® RECEIPT
Domestic Mail Only

For delivery information, visit our website at www.usps.com™.

OFFICIAL USE

Certified Mail Fee
\$

Extra Services & Fees (check box, add fee as appropriate)

| | |
|--|----|
| <input type="checkbox"/> Return Receipt (hardcopy) | \$ |
| <input type="checkbox"/> Return Receipt (electronic) | \$ |
| <input type="checkbox"/> Certified Mail Restricted Delivery | \$ |
| <input type="checkbox"/> Adult Signature Required | \$ |
| <input type="checkbox"/> Adult Signature Restricted Delivery | \$ |

Postage
\$

Total Postage and Fees
\$

Sent To

Street & XTO Holdings, LLC
22777 Springwood Village Parkway
City, St Spring, TX 77389-1425
24981 Mewbourne "Yardbirds"

PS Form 3800, January 2023 PSN 7530-02-000-9047 See Reverse for Instructions

| SENDER: COMPLETE THIS SECTION | COMPLETE THIS SECTION ON DELIVERY | | | | | | | | | | | | |
|--|---|--|---|--|---|--|--|---|--|--|---|--|--|
| <p>■ Complete items 1, 2, and 3.</p> <p>■ Print your name and address on the reverse so that we can return the card to you.</p> <p>■ Attach this card to the back of the mailpiece, or on the front if space permits.</p> <p>1. Article Addressed to:</p> <p style="margin-left: 40px;">XTO Holdings, LLC 22777 Springwood Village Parkway Spring, TX 77389-1425 <small>24981 Mewbourne "Yardbirds"</small></p> <div style="text-align: center;">  9590 9402 9022 4122 7808 36 </div> <p>2. Article Number (Transfer from service label)</p> <p style="font-size: 1.2em; font-weight: bold;">9589 0710 5270 1502 5204 20</p> | <p>A. Signature X <i>W.A. Hall</i></p> <p><input type="checkbox"/> Agent <input type="checkbox"/> Addressee</p> <p>B. Received by (Printed Name)</p> <p>C. Date of Delivery</p> <p>D. Is delivery address different from item 1? <input type="checkbox"/> Yes If YES, enter delivery address below: <input type="checkbox"/> No</p> <div style="text-align: center; font-size: 2em; font-weight: bold; color: #333;">RECEIVED</div> <p style="text-align: center; color: #333;">NOV 25 2024</p> <p>3. Service Type</p> <table border="0" style="width: 100%;"> <tr> <td><input type="checkbox"/> Adult Signature</td> <td><input type="checkbox"/> Priority Mail Express®</td> </tr> <tr> <td><input type="checkbox"/> Adult Signature Restricted Delivery</td> <td><input type="checkbox"/> Registered Mail™</td> </tr> <tr> <td><input type="checkbox"/> Certified Mail®</td> <td><input type="checkbox"/> Registered Mail Restricted Delivery</td> </tr> <tr> <td><input type="checkbox"/> Certified Mail Restricted Delivery</td> <td><input type="checkbox"/> Signature Confirmation™</td> </tr> <tr> <td><input type="checkbox"/> Collect on Delivery</td> <td><input type="checkbox"/> Signature Confirmation Restricted Delivery</td> </tr> <tr> <td><input type="checkbox"/> Collect on Delivery Restricted Delivery</td> <td></td> </tr> </table> <p>Mail Restricted Delivery</p> | <input type="checkbox"/> Adult Signature | <input type="checkbox"/> Priority Mail Express® | <input type="checkbox"/> Adult Signature Restricted Delivery | <input type="checkbox"/> Registered Mail™ | <input type="checkbox"/> Certified Mail® | <input type="checkbox"/> Registered Mail Restricted Delivery | <input type="checkbox"/> Certified Mail Restricted Delivery | <input type="checkbox"/> Signature Confirmation™ | <input type="checkbox"/> Collect on Delivery | <input type="checkbox"/> Signature Confirmation Restricted Delivery | <input type="checkbox"/> Collect on Delivery Restricted Delivery | |
| <input type="checkbox"/> Adult Signature | <input type="checkbox"/> Priority Mail Express® | | | | | | | | | | | | |
| <input type="checkbox"/> Adult Signature Restricted Delivery | <input type="checkbox"/> Registered Mail™ | | | | | | | | | | | | |
| <input type="checkbox"/> Certified Mail® | <input type="checkbox"/> Registered Mail Restricted Delivery | | | | | | | | | | | | |
| <input type="checkbox"/> Certified Mail Restricted Delivery | <input type="checkbox"/> Signature Confirmation™ | | | | | | | | | | | | |
| <input type="checkbox"/> Collect on Delivery | <input type="checkbox"/> Signature Confirmation Restricted Delivery | | | | | | | | | | | | |
| <input type="checkbox"/> Collect on Delivery Restricted Delivery | | | | | | | | | | | | | |

PS Form 3811, July 2020 PSN 7530-02-000-9053 Domestic Return Receipt

TE 0025 205T 0225 0120 6956

| U.S. Postal Service™ CERTIFIED MAIL® RECEIPT Domestic Mail Only | |
|--|--|
| For delivery information, visit our website at www.usps.com ®. | |
| OFFICIAL USE 8666 | |
| Certified Mail Fee \$ | Postmark Here |
| Extra Services & Fees (check box, add fee as appropriate) | |
| <input type="checkbox"/> Return Receipt (hardcopy) | |
| <input type="checkbox"/> Return Receipt (electronic) | |
| <input type="checkbox"/> Certified Mail Restricted Delivery | |
| <input type="checkbox"/> Adult Signature Required | |
| <input type="checkbox"/> Adult Signature Restricted Delivery | |
| Postage \$ | |
| Total Postage and Fees \$ | |
| Sent To | |
| Street: | Kevin Beachy McEwan 117 Madison Ave. Andover, KS 67002-8545 24981 Mewbourne "Yardbirds" |
| City, St: | |
| PS Form 3800, January 2023 PSN 7530-02-000-9047 See Reverse for Instructions | |

HINKLE SHANOR LLP
ATTORNEYS AT LAW
POST OFFICE BOX 2068
SANTA FE, NEW MEXICO 87504

| CERTIFIED MAIL® | |
|-----------------------------|---|
| 9589 0710 5270 1502 5203 21 | ALBUQUERQUE NM 870 14 NOV 2024 PM 2:14 |
| FIRST-CLASS | US POSTAGE® PITNEY BOWES |
| | ZIP 87501 \$ 009.64 ⁰ 02 7H 0006052409 NOV 14 2024 |

Kevin Beachy McEwan
117 Madison Ave.
Andover, KS 67002-8545

24981 Mewbourne "Yardbirds"

RECEIVED

NOV 22 2024

Hinkle Shanor LLP
Post Office Box 2068
Santa Fe, NM 87504

INT
67002-8545

| |
|------------------------------|
| 875 NFF 1 73758011/15/24 |
| FORWARD TIME EXP RTN TO SEND |
| MCEWEN |
| 7077 P CENTRAL AVE APT 17 |
| WICHITA KS 67206-1942 |
| RETURN TO SENDER |

9589 0710 5270 1502 5201 61

| U.S. Postal Service™ CERTIFIED MAIL® RECEIPT Domestic Mail Only | |
|---|--|
| For delivery information, visit our website at www.usps.com . | |
| OFFICIAL USE | |
| Certified Mail Fee | |
| \$ | |
| Extra Services & Fees (check box, add fee as appropriate) | |
| <input type="checkbox"/> Return Receipt (hardcopy) | \$ |
| <input type="checkbox"/> Return Receipt (electronic) | \$ |
| <input type="checkbox"/> Certified Mail Restricted Delivery | \$ |
| <input type="checkbox"/> Adult Signature Required | \$ |
| <input type="checkbox"/> Adult Signature Restricted Delivery | \$ |
| Postage | |
| \$ | |
| Total Postage and Fees | |
| \$ | |
| Sent To | |
| Street a | American Cometra Inc 100 Throckmorton St. #1200 Fort Worth, TX 76102 |
| City, St. | 24981 Mewbourne "Yardbirds" |
| PS Form 3800, January 2023 PSN 7530-02-000-9047 See Reverse for Instructions | |

8666-10518
NOV 4 2024
SANTA FE MAIN
OFFICE

USPS Tracking[®]

FAQs >

Tracking Number:

Remove X

9589071052701502520161

Copy Add to Informed Delivery (<https://informedelivery.usps.com/>)

Latest Update

Your item was returned to the sender on November 21, 2024 at 9:21 am in FORT WORTH, TX 76102 because the addressee was not known at the delivery address noted on the package.

Get More Out of USPS Tracking:

USPS Tracking Plus[®]

Feedback

Alert

Addressee Unknown

FORT WORTH, TX 76102
November 21, 2024, 9:21 am

Addressee Unknown

FORT WORTH, TX 76102
November 20, 2024, 2:04 pm

Delivered, Left with Individual

FORT WORTH, TX 76102
November 18, 2024, 3:56 pm

In Transit to Next Facility

November 17, 2024

Departed USPS Regional Facility

FORT WORTH TX DISTRIBUTION CENTER
November 16, 2024, 10:46 pm

Arrived at USPS Regional Facility

FORT WORTH TX DISTRIBUTION CENTER

9589 0710 5270 1502 5201 78

| U.S. Postal Service™ CERTIFIED MAIL® RECEIPT Domestic Mail Only | |
|--|---|
| For delivery information, visit our website at www.usps.com ®. | |
| OFFICIAL USE | |
| Certified Mail Fee \$ | 8566-1068 |
| Extra Services & Fees (check box, add fee as appropriate) | NOV 10 2024 |
| <input type="checkbox"/> Return Receipt (hardcopy) \$ | Postmark Date |
| <input type="checkbox"/> Return Receipt (electronic) \$ | |
| <input type="checkbox"/> Certified Mail Restricted Delivery \$ | |
| <input type="checkbox"/> Adult Signature Required \$ | |
| <input type="checkbox"/> Adult Signature Restricted Delivery \$ | |
| Postage \$ | |
| Total Postage and Fees \$ | |
| Sent To | |
| Street a | Ann L. Bates, a widow PO Box 8241 |
| City, St | Waco, TX 76714 24981 Mewbourne "Yardbirds" |
| PS Form 3800, January 2023 PSN 7530-02-000-9047 See Reverse for Instructions | |

USPS Tracking[®]

FAQs >

Tracking Number:

Remove X

9589071052701502520178

Copy Add to Informed Delivery (<https://informedelivery.usps.com/>)

Latest Update

This is a reminder to pick up your item before December 2, 2024 or your item will be returned on December 3, 2024. Please pick up the item at the WACO, TX 76714 Post Office.

Get More Out of USPS Tracking:

USPS Tracking Plus[®]

Delivery Attempt

Reminder to pick up your item before December 2, 2024

WACO, TX 76714
November 23, 2024

Available for Pickup

WESTVIEW
800 WOODED ACRES DR
WACO TX 76710-9998
November 18, 2024, 10:35 am

See All Tracking History

Feedback

[What Do USPS Tracking Statuses Mean?](https://faq.usps.com/s/article/Where-is-my-package) (<https://faq.usps.com/s/article/Where-is-my-package>)

Text & Email Updates



USPS Tracking Plus[®]



9589 0710 5270 1502 5201 85

| U.S. Postal Service™ CERTIFIED MAIL® RECEIPT Domestic Mail Only | |
|--|-----------------------------|
| For delivery information, visit our website at www.usps.com ®. | |
| OFFICIAL USE | |
| Certified Mail Fee | |
| \$ | |
| Extra Services & Fees (check box, add fee as appropriate) | |
| <input type="checkbox"/> Return Receipt (hardcopy) | \$ |
| <input type="checkbox"/> Return Receipt (electronic) | \$ |
| <input type="checkbox"/> Certified Mail Restricted Delivery | \$ |
| <input type="checkbox"/> Adult Signature Required | \$ |
| <input type="checkbox"/> Adult Signature Restricted Delivery | \$ |
| Postage | |
| \$ | |
| Total Postage and Fees | |
| \$ | |
| Sent To | |
| Street # | Assigns of Joe H. Beeman |
| | 1933 San Mateo NE |
| | Albuquerque, NM 87110 |
| City, St. | 24981 Mewbourne "Yardbirds" |
| PS Form 3800, January 2023 PSN 7530-02-000-9047 See Reverse for Instructions | |

87601 0898
NOV 4 2024
SANTA FE MAIN F.C.

USPS Tracking[®]

FAQs >

Tracking Number:

Remove X

9589071052701502520185

Copy Add to Informed Delivery (<https://informedelivery.usps.com/>)

Latest Update

Your item was delivered to the front desk, reception area, or mail room at 12:59 pm on November 20, 2024 in ALBUQUERQUE, NM 87110.

Get More Out of USPS Tracking:

USPS Tracking Plus[®]

Feedback

Delivered

Delivered, Front Desk/Reception/Mail Room

ALBUQUERQUE, NM 87110
November 20, 2024, 12:59 pm

Held at Post Office, At Customer Request

ALBUQUERQUE, NM 87110
November 18, 2024, 11:47 am

In Transit to Next Facility

November 17, 2024

Departed USPS Facility

ALBUQUERQUE, NM 87101
November 14, 2024, 9:34 pm

Arrived at USPS Facility

ALBUQUERQUE, NM 87101
November 14, 2024, 9:06 pm

9589 0710 5270 1502 5201 92

| U.S. Postal Service™ CERTIFIED MAIL® RECEIPT Domestic Mail Only | |
|---|-----------------------------|
| For delivery information, visit our website at www.usps.com . | |
| OFFICIAL USE | |
| Certified Mail Fee | |
| \$ | |
| Extra Services & Fees (check box, add fee as appropriate) | |
| <input type="checkbox"/> Return Receipt (hardcopy) | \$ |
| <input type="checkbox"/> Return Receipt (electronic) | \$ |
| <input type="checkbox"/> Certified Mail Restricted Delivery | \$ |
| <input type="checkbox"/> Adult Signature Required | \$ |
| <input type="checkbox"/> Adult Signature Restricted Delivery | \$ |
| Postage | |
| \$ | |
| Total Postage and Fees | |
| \$ | |
| Sent To | |
| Street | Black Ram Properties, LLC |
| | PO Box 809 |
| City, S | Artesia, NM 87110 |
| | 24981 Mewbourne "Yardbirds" |

PS Form 3800, January 2023 PSN 7530-02-000-9047 See Reverse for Instructions

87501-898-105/2
NOV 4 2024
SANTA FE MAIN

USPS Tracking[®]

FAQs >

Tracking Number:

Remove X

9589071052701502520192

Copy Add to Informed Delivery (<https://informedelivery.usps.com/>)

Latest Update

Your item was picked up at the post office at 1:02 pm on November 18, 2024 in ARTESIA, NM 88210.

Get More Out of USPS Tracking:

USPS Tracking Plus[®]

Delivered

Delivered, Individual Picked Up at Post Office

ARTESIA, NM 88210
November 18, 2024, 1:02 pm

Available for Pickup

ARTESIA
201 N 4TH ST
ARTESIA NM 88210-9998
M-F 0800-1700; SAT 0900-1200
November 18, 2024, 9:24 am

Departed USPS Regional Facility

LUBBOCK TX DISTRIBUTION CENTER
November 17, 2024, 4:23 am

Arrived at USPS Regional Facility

LUBBOCK TX DISTRIBUTION CENTER
November 16, 2024, 8:39 am

In Transit to Next Facility

November 15, 2024

Feedback

9589 0710 5270 1502 5202 08

| U.S. Postal Service™ CERTIFIED MAIL® RECEIPT Domestic Mail Only | |
|---|-----------------------------------|
| For delivery information, visit our website at www.usps.com | |
| OFFICIAL USE | |
| Certified Mail Fee | \$ |
| Extra Services & Fees (check box, add fee as appropriate) | |
| <input type="checkbox"/> Return Receipt (hardcopy) | \$ |
| <input type="checkbox"/> Return Receipt (electronic) | \$ |
| <input type="checkbox"/> Certified Mail Restricted Delivery | \$ |
| <input type="checkbox"/> Adult Signature Required | \$ |
| <input type="checkbox"/> Adult Signature Restricted Delivery | \$ |
| Postage | \$ |
| Total Postage and Fees | \$ |
| Sent To | |
| Street a | Coe McEwan Wilscan |
| City, St | c/o Neil Wilscan |
| | 12267 SW 81 st Terrace |
| | Andover, KS 67002 |
| | 24981 Mewbourne "Yardbirds" |
| PS Form 3800, January 2023 PSN 7530-02-000-9047 See Reverse for Instructions | |

NOV 4 2024
Postmark Here
SANTA FE MAIN POST OFFICE

USPS Tracking[®]

FAQs >

Tracking Number:

Remove X

9589071052701502520208

Copy Add to Informed Delivery (<https://informedelivery.usps.com/>)

Latest Update

This is a reminder to arrange for redelivery of your item or your item will be returned to sender.

Get More Out of USPS Tracking:

USPS Tracking Plus[®]

Delivery Attempt

Reminder to Schedule Redelivery of your item

November 23, 2024

Available for Pickup

ANDOVER
211 N ANDOVER RD
ANDOVER KS 67002-9998
T-Th 0800-1630; SAT 1000-1200
November 18, 2024, 4:18 pm

Notice Left (No Authorized Recipient Available)

ANDOVER, KS 67002
November 18, 2024, 11:02 am

Arrived at USPS Regional Facility

WICHITA KS DISTRIBUTION CENTER
November 17, 2024, 11:24 am

In Transit to Next Facility

November 15, 2024

Departed USPS Facility

Feedback

9589 0710 5270 1502 5202 15

| U.S. Postal Service™ CERTIFIED MAIL® RECEIPT Domestic Mail Only | |
|--|--|
| For delivery information, visit our website at www.usps.com ®. | |
| OFFICIAL USE | |
| Certified Mail Fee | \$ |
| Extra Services & Fees (check box, add fee as appropriate) | |
| <input type="checkbox"/> Return Receipt (hardcopy) | \$ |
| <input type="checkbox"/> Return Receipt (electronic) | \$ |
| <input type="checkbox"/> Certified Mail Restricted Delivery | \$ |
| <input type="checkbox"/> Adult Signature Required | \$ |
| <input type="checkbox"/> Adult Signature Restricted Delivery | \$ |
| Postage | \$ |
| Total Postage and Fees | \$ |
| Sent To | |
| Street or | David L. Tomlin PO Box 2641 Midland, TX 79702-2641 |
| City, St. | 24981 Mewbourne "Yardbirds" |
| PS Form 3800, January 2023 PSN 7530-02-000-9047 See Reverse for Instructions | |

87501-9998
NOV 14 2023
SANTA FE MAIN
OFFICIAL USE

Tracking Number:

Remove X

9589071052701502520215

Copy Add to Informed Delivery (<https://informedelivery.usps.com/>)

Latest Update

This is a reminder to pick up your item before December 3, 2024 or your item will be returned on December 4, 2024. Please pick up the item at the MIDLAND, TX 79702 Post Office.

Get More Out of USPS Tracking:

USPS Tracking Plus®

Feedback

Delivery Attempt

Reminder to pick up your item before December 3, 2024

MIDLAND, TX 79702
November 24, 2024

Available for Pickup

DOWNTOWN MIDLAND
100 E WALL ST
MIDLAND TX 79701-9998
T,Th,F 0830-1700
November 19, 2024, 11:39 am

In Transit to Next Facility

November 18, 2024

Arrived at USPS Regional Facility

MIDLAND TX DISTRIBUTION CENTER
November 16, 2024, 7:07 pm

Departed USPS Facility

ALBUQUERQUE, NM 87101

9589 0710 5270 1502 59

U.S. Postal Service™
CERTIFIED MAIL® RECEIPT
Domestic Mail Only

For delivery information, visit our website at www.usps.com®.

OFFICIAL USE
87501-9998

Certified Mail Fee \$

Extra Services & Fees (check box, add fee as appropriate)

| | |
|--|----|
| <input type="checkbox"/> Return Receipt (hardcopy) | \$ |
| <input type="checkbox"/> Return Receipt (electronic) | \$ |
| <input type="checkbox"/> Certified Mail Restricted Delivery | \$ |
| <input type="checkbox"/> Adult Signature Required | \$ |
| <input type="checkbox"/> Adult Signature Restricted Delivery | \$ |

Postage \$

Total Postage and Fees \$

Sent To

Street an Francis T. Segura
2604 Bert Lane
City, Stat Carlsbad, New Mexico 88220-3601
24981 Mewbourne "Yardbirds"

Postmark
NOV 14 2024
SANTA FE MAIN POST OFFICE

PS Form 3800, January 2023 PSN 7530-02-000-9047 See Reverse for Instructions

USPS Tracking®

FAQs >

Tracking Number:

Remove X

9589071052701502520239

Copy Add to Informed Delivery (<https://informedelivery.usps.com/>)

Latest Update

This is a reminder to arrange for redelivery of your item or your item will be returned to sender.

Get More Out of USPS Tracking:

USPS Tracking Plus®

Delivery Attempt

Reminder to Schedule Redelivery of your item

November 23, 2024

Notice Left (No Authorized Recipient Available)

CARLSBAD, NM 88220
November 18, 2024, 4:20 pm

Departed USPS Regional Facility

LUBBOCK TX DISTRIBUTION CENTER
November 17, 2024, 4:23 am

Arrived at USPS Regional Facility

LUBBOCK TX DISTRIBUTION CENTER
November 16, 2024, 8:39 am

In Transit to Next Facility

November 15, 2024

Departed USPS Facility

ALBUQUERQUE, NM 87101

Feedback

9589 0710 5270 1502 5202 53

U.S. Postal Service™
CERTIFIED MAIL® RECEIPT
Domestic Mail Only

For delivery information, visit our website at www.usps.com

OFFICIAL USE

Certified Mail Fee \$

Extra Services & Fees (check box, add fee as appropriate)

| | |
|--|----|
| <input type="checkbox"/> Return Receipt (hardcopy) | \$ |
| <input type="checkbox"/> Return Receipt (electronic) | \$ |
| <input type="checkbox"/> Certified Mail Restricted Delivery | \$ |
| <input type="checkbox"/> Adult Signature Required | \$ |
| <input type="checkbox"/> Adult Signature Restricted Delivery | \$ |

Postage \$

Total Postage and Fees \$

Sent To Gene A. Adams and
Street a Brenda L. Adams
City, St 4315 Aledo Oaks Ct.
Fort Worth, TX 76125-5155
24981 Mewbourne "Yardbirds"

PS Form 3800, January 2023 PSN 7530-02-000-9047 See Reverse for Instructions

8566-70548
NOV 11 2024
SANTA FE MAIN PC
Postmark Here

USPS Tracking[®]

FAQs >

Tracking Number:

Remove X

9589071052701502520253

Copy Add to Informed Delivery (<https://informedelivery.usps.com/>)

Latest Update

This is a reminder to arrange for redelivery of your item or your item will be returned to sender.

Get More Out of USPS Tracking:

USPS Tracking Plus[®]

Delivery Attempt

Reminder to Schedule Redelivery of your item

November 23, 2024

Notice Left (No Authorized Recipient Available)

FORT WORTH, TX 76126
November 18, 2024, 3:09 pm

In Transit to Next Facility

November 17, 2024

Departed USPS Regional Facility

FORT WORTH TX DISTRIBUTION CENTER
November 16, 2024, 10:46 pm

Arrived at USPS Regional Facility

FORT WORTH TX DISTRIBUTION CENTER
November 16, 2024, 8:19 am

Departed USPS Facility

ALBUQUERQUE, NM 87101

Feedback

9589 0710 5270 1502 5202 77

| U.S. Postal Service™ CERTIFIED MAIL® RECEIPT Domestic Mail Only | |
|---|--|
| For delivery information, visit our website at www.usps.com | |
| OFFICIAL USE | |
| Certified Mail Fee | \$ |
| Extra Services & Fees (check box, add fees as appropriate) | |
| <input type="checkbox"/> Return Receipt (hardcopy) | \$ |
| <input type="checkbox"/> Return Receipt (electronic) | \$ |
| <input type="checkbox"/> Certified Mail Restricted Delivery | \$ |
| <input type="checkbox"/> Adult Signature Required | \$ |
| <input type="checkbox"/> Adult Signature Restricted Delivery | \$ |
| Postage | \$ |
| Total Postage and Fees | \$ |
| Sent To | |
| Street # | H Grady Payne, III PO Box 1585 Colleyville, TX 76034 |
| City, St | 24981 Mewbourne "Yardbirds" |
| PS Form 3800, January 2023 PSN 7530-02-000-9047 See Reverse for Instructions | |

8666-1015
NOV 1 2024
Postmark
Haga

Tracking Number:

Remove X

9589071052701502520277

Copy Add to Informed Delivery (<https://informedelivery.usps.com/>)

Latest Update

This is a reminder to pick up your item before December 2, 2024 or your item will be returned on December 3, 2024. Please pick up the item at the COLLEYVILLE, TX 76034 Post Office.

Get More Out of USPS Tracking:

USPS Tracking Plus®

Feedback

Delivery Attempt

Reminder to pick up your item before December 2, 2024

COLLEYVILLE, TX 76034
November 23, 2024

Available for Pickup

COLLEYVILLE
1501 HALL JOHNSON RD
COLLEYVILLE TX 76034-9998
November 18, 2024, 1:22 pm

Arrived at Post Office

COLLEYVILLE, TX 76034
November 18, 2024, 1:22 pm

Departed USPS Regional Facility

FORT WORTH TX DISTRIBUTION CENTER
November 16, 2024, 10:46 pm

Arrived at USPS Regional Facility

FORT WORTH TX DISTRIBUTION CENTER

9589 0710 5270 1502 5202 84

U.S. Postal Service™
CERTIFIED MAIL® RECEIPT
Domestic Mail Only

For delivery information, visit our website at www.usps.com

OFFICIAL USE

Certified Mail Fee \$

Extra Services & Fees (check box, add fee as appropriate)

| | | |
|--|----|--|
| <input type="checkbox"/> Return Receipt (hardcopy) | \$ | |
| <input type="checkbox"/> Return Receipt (electronic) | \$ | |
| <input type="checkbox"/> Certified Mail Restricted Delivery | \$ | |
| <input type="checkbox"/> Adult Signature Required | \$ | |
| <input type="checkbox"/> Adult Signature Restricted Delivery | \$ | |

Postage \$

Total Postage and Fees \$

Sent To J.M. Turney,
whose husband is Steve Turney
6548 Kirkwood Road
Fort Worth, TX 76116
24981 Mewbourne "Yardbirds"

PS Form 3800, January 2023 PSN 7530-02-000-9047 See Reverse for Instructions

SANTA FE MAIL
NOV 10 2024
87301-9966-10318
Postmark Here

Tracking Number:

Remove X

9589071052701502520284

Copy Add to Informed Delivery (<https://informedelivery.usps.com/>)

Latest Update

Your package is moving within the USPS network and is on track to be delivered to its final destination. It is currently in transit to the next facility.

Get More Out of USPS Tracking:

USPS Tracking Plus[®]

Moving Through Network
In Transit to Next Facility

November 25, 2024

Arrived at USPS Regional Facility
COPPELL TX DISTRIBUTION CENTER
November 24, 2024, 6:09 pm

Arrived at USPS Facility
FORT WORTH, TX 76116
November 18, 2024, 9:13 am

No Such Number
FORT WORTH, TX 76116
November 18, 2024, 9:13 am

Out for Delivery
FORT WORTH, TX 76116
November 18, 2024, 8:51 am

Arrived at Post Office

Feedback

9589 0710 5270 1502 5202 91

| U.S. Postal Service™ CERTIFIED MAIL® RECEIPT Domestic Mail Only | |
|---|----|
| For delivery information, visit our website at www.usps.com | |
| OFFICIAL USE | |
| Certified Mail Fee | \$ |
| Extra Services & Fees (check box, add fee as appropriate) | |
| <input type="checkbox"/> Return Receipt (hardcopy) | \$ |
| <input type="checkbox"/> Return Receipt (electronic) | \$ |
| <input type="checkbox"/> Certified Mail Restricted Delivery | \$ |
| <input type="checkbox"/> Adult Signature Required | \$ |
| <input type="checkbox"/> Adult Signature Restricted Delivery | \$ |
| Postage | \$ |
| Total Postage and Fees | \$ |
| Sent To Jennifer Enoch Hale Attn: David M. Hale Street or 1113 Reeves Dr. City, State Grand Forks, ND 58201 City, State 24981 Mewbourne "Yardbirds" | |
| PS Form 3800, January 2023 PSN 7530-02-000-9047 See Reverse for Instructions | |

NOV 1 12 2024
SANTA FE, NM
Postmark Here

Tracking Number:

Remove X

9589071052701502520291

Copy Add to Informed Delivery (<https://informedelivery.usps.com/>)

Latest Update

Your item was picked up at a postal facility at 11:45 am on November 23, 2024 in GRAND FORKS, ND 58201.

Get More Out of USPS Tracking:

USPS Tracking Plus®

Delivered

Delivered, Individual Picked Up at Postal Facility

GRAND FORKS, ND 58201
November 23, 2024, 11:45 am

Reminder to Schedule Redelivery of your item

November 23, 2024

Notice Left (No Authorized Recipient Available)

GRAND FORKS, ND 58201
November 18, 2024, 1:19 pm

Arrived at USPS Regional Facility

GRAND FORKS ND DISTRIBUTION CENTER
November 17, 2024, 9:45 pm

In Transit to Next Facility

November 17, 2024

Arrived at USPS Regional Facility

FARGO ND DISTRIBUTION CENTER

Feedback

9589 0710 5270 1502 5203 07

| U.S. Postal Service™ CERTIFIED MAIL® RECEIPT Domestic Mail Only | |
|---|--|
| For delivery information, visit our website at www.usps.com | |
| OFFICIAL USE | |
| Certified Mail Fee | \$ |
| Extra Services & Fees (check box, add fees as appropriate) | |
| <input type="checkbox"/> Return Receipt (hardcopy) | \$ |
| <input type="checkbox"/> Return Receipt (electronic) | \$ |
| <input type="checkbox"/> Certified Mail Restricted Delivery | \$ |
| <input type="checkbox"/> Adult Signature Required | \$ |
| <input type="checkbox"/> Adult Signature Restricted Delivery | \$ |
| Postage | \$ |
| Total Postage and Fees | \$ |
| Sent To | |
| Street and | JGCB Energy Services, LLC 23 Applehead Island Dr Horseshoe Bay, TX 78657 |
| City, State | 24981 Mewbourne "Yardbirds" |
| PS Form 3800, January 2023 PSN 7530-02-000-9047 See Reverse for Instructions | |

NOV 14 2024
OFFICE
SANTA FE MAIN

USPS Tracking[®]

FAQs >

Tracking Number:

Remove X

9589071052701502520307

Copy Add to Informed Delivery (<https://informedelivery.usps.com/>)

Latest Update

Your package is moving within the USPS network and is on track to be delivered to its final destination. It is currently in transit to the next facility.

Get More Out of USPS Tracking:

USPS Tracking Plus[®]

- Delivered
- Out for Delivery
- Preparing for Delivery

Moving Through Network In Transit to Next Facility

November 21, 2024

Arrived at USPS Regional Facility
AUSTIN TX DISTRIBUTION CENTER
November 16, 2024, 12:30 pm

Departed USPS Facility
ALBUQUERQUE, NM 87101
November 14, 2024, 9:34 pm

Arrived at USPS Facility
ALBUQUERQUE, NM 87101
November 14, 2024, 8:59 pm

Feedback

9589 0710 5270 1502 5203 14

U.S. Postal Service™
CERTIFIED MAIL® RECEIPT
Domestic Mail Only

For delivery information, visit our website at www.usps.com®.

OFFICIAL USE

Certified Mail Fee
\$

Extra Services & Fees (check box, add fee as appropriate)

| | |
|--|----|
| <input type="checkbox"/> Return Receipt (hardcopy) | \$ |
| <input type="checkbox"/> Return Receipt (electronic) | \$ |
| <input type="checkbox"/> Certified Mail Restricted Delivery | \$ |
| <input type="checkbox"/> Adult Signature Required | \$ |
| <input type="checkbox"/> Adult Signature Restricted Delivery | \$ |

Postage
\$

Total Postage and Fees
\$

Sent To
Kevin Beachy McEwan
Street or
409 Porth Ave.
Andover, KS 67002
City, Sta
24981 Mewbourne "Yardbirds"

Postmark
Here

PS Form 3800, January 2023 PSN 7530-02-000-9047 See Reverse for Instructions

Tracking Number:

Remove X

9589071052701502520314

Copy Add to Informed Delivery (<https://informedelivery.usps.com/>)

Latest Update

Your package is moving within the USPS network and is on track to be delivered to its final destination. It is currently in transit to the next facility.

Get More Out of USPS Tracking:

USPS Tracking Plus®

Moving Through Network
In Transit to Next Facility

November 25, 2024

Arrived at USPS Facility

ALBUQUERQUE, NM 87101
November 21, 2024, 12:49 pm

Forward Expired

ANDOVER, KS 67002
November 18, 2024, 8:56 am

Arrived at USPS Regional Facility

WICHITA KS DISTRIBUTION CENTER
November 17, 2024, 11:24 am

Departed USPS Facility

ALBUQUERQUE, NM 87101
November 14, 2024, 9:34 pm

Arrived at USPS Facility

Feedback

9589 0710 5270 1502 5203 83

U.S. Postal Service™
CERTIFIED MAIL® RECEIPT
*Domestic Mail Only*For delivery information, visit our website at www.usps.com®.

OFFICIAL USE

Certified Mail Fee

\$

Extra Services & Fees (check box, add fee as appropriate)

☐ Return Receipt (hardcopy) \$☐ Return Receipt (electronic) \$☐ Certified Mail Restricted Delivery \$☐ Adult Signature Required \$☐ Adult Signature Restricted Delivery \$

Postage

\$

Total Postage and Fees

\$

Sent To

Street an

Rachel Martinez
3265 St. James Place Suite 800

City, Stat

Houston, TX 77056
24981 Mewbourne "Yardbirds"

PS Form 3800, January 2023 PSN 7530-02-000-9047

See Reverse for Instructions

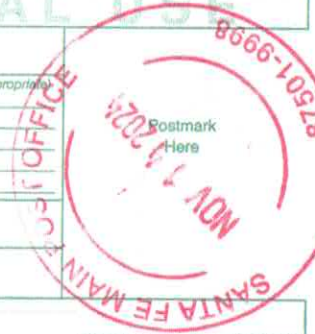

USPS Tracking[®]

FAQs >

Tracking Number:

Remove X

9589071052701502520383

Copy Add to Informed Delivery (<https://informedelivery.usps.com/>)

Latest Update

Your item was delivered to the front desk, reception area, or mail room at 5:13 pm on November 21, 2024 in HOUSTON, TX 77056.

Get More Out of USPS Tracking:

USPS Tracking Plus[®]

Delivered

Delivered, Front Desk/Reception/Mail Room

HOUSTON, TX 77056
November 21, 2024, 5:13 pm

Redelivery Scheduled for Next Business Day

HOUSTON, TX 77056
November 20, 2024, 5:07 pm

In Transit to Next Facility

November 19, 2024

Arrived at USPS Regional Facility

SOUTH HOUSTON PROCESSING CENTER
November 16, 2024, 8:24 am

Departed USPS Facility

ALBUQUERQUE, NM 87101
November 14, 2024, 9:34 pm

Arrived at USPS Facility

Feedback

9589 0710 5270 1502 5203 90

U.S. Postal Service™
CERTIFIED MAIL® RECEIPT
Domestic Mail Only

For delivery information, visit our website at www.usps.com.

OFFICIAL USE

| | |
|--|----|
| Certified Mail Fee | \$ |
| Extra Services & Fees (check box, add fee as appropriate) | |
| <input type="checkbox"/> Return Receipt (hardcopy) | \$ |
| <input type="checkbox"/> Return Receipt (electronic) | \$ |
| <input type="checkbox"/> Certified Mail Restricted Delivery | \$ |
| <input type="checkbox"/> Adult Signature Required | \$ |
| <input type="checkbox"/> Adult Signature Restricted Delivery | \$ |
| Postage | \$ |
| Total Postage and Fees | \$ |

Sent To

Street and: Remora Operating LLC
1900 St. James Place Suite 800
Houston, TX 77056

City, State: 24981 Mewbourne "Yardbirds"

PS Form 3800, January 2023 PSN 7530-02-000-9047 See Reverse for Instructions

8666 8753
NOV 14 2024
SANTA FE MAIN POST OFFICE

USPS Tracking[®]

FAQs >

Tracking Number:

Remove X

9589071052701502520390

Copy Add to Informed Delivery (<https://informedelivery.usps.com/>)

Latest Update

Your package is moving within the USPS network and is on track to be delivered to its final destination. It is currently in transit to the next facility.

Get More Out of USPS Tracking:

USPS Tracking Plus[®]

- Delivered
- Out for Delivery
- Preparing for Delivery

Moving Through Network In Transit to Next Facility

November 22, 2024

Arrived at USPS Regional Facility
SOUTH HOUSTON PROCESSING CENTER
November 16, 2024, 8:24 am

Departed USPS Facility
ALBUQUERQUE, NM 87101
November 14, 2024, 9:34 pm

Arrived at USPS Facility
ALBUQUERQUE, NM 87101
November 14, 2024, 8:59 pm

Feedback

9589 0710 5270 1502 5204 06

| U.S. Postal Service™ CERTIFIED MAIL® RECEIPT Domestic Mail Only | |
|--|-------------------------------------|
| For delivery information, visit our website at www.usps.com ®. | |
| OFFICIAL USE | |
| Certified Mail Fee | |
| \$ | |
| Extra Services & Fees (check box, add fee as appropriate) | |
| <input type="checkbox"/> Return Receipt (hardcopy) | \$ |
| <input type="checkbox"/> Return Receipt (electronic) | \$ |
| <input type="checkbox"/> Certified Mail Restricted Delivery | \$ |
| <input type="checkbox"/> Adult Signature Required | \$ |
| <input type="checkbox"/> Adult Signature Restricted Delivery | \$ |
| Postage | |
| \$ | |
| Total Postage and Fees | |
| \$ | |
| Sent To | |
| Street or | The heirs and devisees of John P |
| City, Sta | Bateswho apparently is Ann L. Bates |
| | PO Box 8241 |
| | Waco, TX 76714 |
| | 24981 Mewbourne "Yardbirds" |
| PS Form 3800, January 2023 PSN 7530-02-000-9047 See Reverse for Instructions | |

873501-00-1036

NOV 14 2024

SANTA FE MAIN FC

Postmark Here

USPS Tracking[®]

FAQs >

Tracking Number:

Remove X

9589071052701502520406

Copy Add to Informed Delivery (<https://informedelivery.usps.com/>)

Latest Update

This is a reminder to pick up your item before December 2, 2024 or your item will be returned on December 3, 2024. Please pick up the item at the WACO, TX 76714 Post Office.

Get More Out of USPS Tracking:

USPS Tracking Plus[®]

Feedback

Delivery Attempt

Reminder to pick up your item before December 2, 2024

WACO, TX 76714
November 23, 2024

Available for Pickup

WESTVIEW
800 WOODED ACRES DR
WACO TX 76710-9998
November 18, 2024, 10:34 am

Arrived at Post Office

WACO, TX 76710
November 18, 2024, 10:34 am

Departed USPS Regional Facility

FORT WORTH TX DISTRIBUTION CENTER
November 16, 2024, 10:46 pm

Arrived at USPS Regional Facility

FORT WORTH TX DISTRIBUTION CENTER

AFFIDAVIT OF PUBLICATION

CARLSBAD CURRENT-ARGUS
PO BOX 507
HUTCHINSON, KS 67504-0507

STATE OF NEW MEXICO } SS
COUNTY OF EDDY }

Account Number: 94
Ad Number: 22170
Description: 24981 Mewbourne Yardbirds
Ad Cost: \$133.97

Sherry Groves, being first duly sworn, says:

That she is the Agent of the the Carlsbad Current-Argus, a Weekly newspaper of general circulation, printed and published in Carlsbad, Eddy County, New Mexico; that the publication, a copy of which is attached hereto, was published in said newspaper on the following dates:

November 16, 2024

That said newspaper was regularly issued and circulated on those dates.

SIGNED:

Sherry Groves

Agent

Subscribed to and sworn to me this 16th day of November 2024.

Leanne Kaufenberg

Leanne Kaufenberg, Notary Public, Redwood County
Minnesota

PUBLIC NOTICE

This is to notify all interested parties, including: American Cometa Inc.; Ann L. Bates, a widow; Assigns of Joe H. Beeman; Black Ram Properties, LLC; Coe McEwen Wilscan c/o Neil Wilscan; David L. Tomlin; Facowie Energy, a sole proprietorship of E. Bradford Mantz; Francis T. Segura; Gene A. Adams and Brenda L. Adams; Gina S. Rodriguez; H. Grady Payne, III; J.M. Turney, whose husband is Steve Turney; Jennifer Enoch Hale; Jennifer M. Turney; JGCB Energy Services, LLC; Kevin Beachy McEwen; Marathon Oil Permian; Margie Grossenbacher Allen DSSP; Marjorie Rose Parker, as Agent; MRC Delaware Resources, LLC; MRC Permian Company; Pontem Energy Partners; Rachel Martinez; Remora Operating LLC; The heirs and devisees of John P. Bates who apparently is Ann L. Bates; United States Borax & Chemical Corp.; XTO Holdings, LLC; and their successors and assigns, that the New Mexico Oil Conservation Division will conduct a hearing on an application submitted by Permian Resources Operating, LLC (Case Number 24981). The hearing will be conducted on December 5, 2024, in a hybrid fashion, both virtually and in-person at the Energy, Minerals, Natural Resources Department, Wendell Chino Building, Pecos Hall, 1220 South St. Francis Drive, 1st Floor, Santa Fe, NM 87505. To participate virtually, see the instructions posted on the OCD Hearings website: <https://www.emnrd.nm.gov/ocd/hearing-info/>. Mewbourne Oil Company, ("Applicant") applies for an order pooling all uncommitted interests in the Wolfcamp formation underlying a 960.25-acre, more or less, standard, overlapping horizontal spacing unit comprised of the E/2 of Sections 27 and 34, Township 23 South, Range 28 East, and the E/2 of Section 3, Township 24 South, Range 28 East, Eddy County, New Mexico ("Unit"). The Unit will be dedicated to the **Yardbirds 27/3 Fee 716H** well ("Well"), which will be drilled from a surface hole location in the NW/4 NW/4 (Unit D) of Section 27, Township 23 South, to a bottom hole location in the SW/4 SE/4 (Unit O) of Section 3, Township 24 South. The completed interval of the Well will be orthodox. The Unit will partially overlap with the proposed spacing unit for the Yardbirds 27/3 Fee 715H (API No. pending) well, which will be located in Sections 27 and 34, Township 23 South, Range 28 East, and Section 3, Township 24 South, Range 28 East, and will produce from the Purple Sage, Wolfcamp (Gas) pool (Code 98220). Also to be considered will be the cost of drilling and completing the Well and the allocation of the costs, the designation of Applicant as operator of the Well, and a 200% charge for the risk involved in drilling and completing the Well. The Well is located approximately one mile east of Loving, New Mexico.

Published in the Carlsbad Current-Argus November 16, 2024.
#22170

CARA DOUGLAS
HINKLE SHANOR, LLP
PO BOX 2068
Santa Fe, NM 87504
cdouglas@hinklelawfirm.com

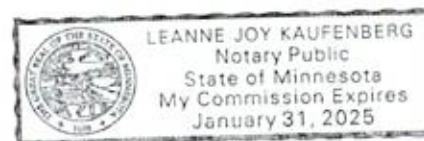

Mewbourne Oil Company
Case No. 24981
Exhibit C-4