

**STATE OF NEW MEXICO  
DEPARTMENT OF ENERGY, MINERALS AND NATURAL RESOURCES  
OIL CONSERVATION DIVISION**

**APPLICATION OF SPUR ENERGY  
PARTNERS LLC FOR COMPULSOY  
POOLING, EDDY COUNTY, NEW MEXICO.**

**CASE NO. 24989**

**NOTICE OF AMENDED EXHIBITS**

Spur Energy Partners LLC provides the attached amended exhibit packet, which contains a revised Exhibit B-3 (Structural Cross Section) that includes the API numbers for the wells used to construct the cross section.

Respectfully submitted,

HINKLE SHANOR LLP

/s/ Dana S. Hardy

Dana S. Hardy  
Jaclyn M. McLean  
Dylan M. Villescascas  
P.O. Box 2068  
Santa Fe, NM 87504-2068  
Phone: (505) 982-4554  
Facsimile: (505) 982-8623  
dhardy@hinklelawfirm.com  
jmclean@hinklelawfirm.com  
dvillescascas@hinklelawfirm.com  
*Counsel for Spur Energy Partners  
LLC*

**STATE OF NEW MEXICO  
DEPARTMENT OF ENERGY, MINERALS AND NATURAL RESOURCES  
OIL CONSERVATION DIVISION**

**APPLICATION OF SPUR ENERGY  
PARTNERS LLC FOR COMPULSORY  
POOLING, EDDY COUNTY, NEW MEXICO**

**Case No. 24989**

**HEARING EXHIBITS**

**Compulsory Pooling Checklist**

**Exhibit A                      Self-Affirmed Statement of Rett Dalton**

- A-1                      Application & Proposed Notice of Hearing
- A-2                      C-102s
- A-3                      Plat of Tracts, Tract Ownership, Pooled Parties, Unit Recapitulation

**Exhibit B                      Self-Affirmed Statement of Matthew Van Wie**

- B-1                      Location Map
- B-2                      Subsea Structure Map
- B-3                      Structural Cross Section
- B-4                      Gunbarrel Diagram
- B-5                      Horizontal Spacing Unit Basemap

**Exhibit C                      Self-Affirmed Statement of Dana S. Hardy**

- C-1                      Sample Notice Letter to All Interested Parties
- C-2                      Notice Letter Chart
- C-3                      Copies of Certified Mail Receipts and Returns
- C-4                      Affidavit of Publication for December 7, 2024

# COMPULSORY POOLING APPLICATION CHECKLIST

## ALL INFORMATION IN THE APPLICATION MUST BE SUPPORTED BY SIGNED AFFIDAVITS

<b>Case: 24989</b>	<b>APPLICANT'S RESPONSE</b>
<b>Hearing Date: December 5, 2024</b>	
Applicant	Spur Energy Partners LLC
Designated Operator & OGRID (affiliation if applicable)	Spur Energy Partners LLC (OGRID No. 328947)
Applicant's Counsel:	Hinkle Shanor LLP
Case Title:	Application of Spur Energy Partners, LLC for Compulsory Poolin Eddy County, New Mexico.
Entries of Appearance/Intervenors:	None
Well Family	Merak
<b>Formation/Pool</b>	
Formation Name(s) or Vertical Extent:	Yeso
Primary Product (Oil or Gas):	Oil
Pooling this vertical extent:	Yeso formation from a stratigraphic equivalent of 4,225' MD to 5,000' MD.
Pool Name and Pool Code:	Loco Hills; Glorieta-Yeso Pool (Code 96718)
Well Location Setback Rules:	Statewide
<b>Spacing Unit</b>	
Type (Horizontal/Vertical)	Horizontal
Size (Acres)	160 acres
Building Blocks:	quarter-quarter
Orientation:	East to West
Description: TRS/County	N/2 S/2 of Section 7, Township 17 South, Range 30 East, Eddy County, New Mexico
Standard Horizontal Well Spacing Unit (Y/N), If No, describe and is approval of non-standard unit requested in this application?	Yes
<b>Other Situations</b>	
Depth Severance: Y/N. If yes, description	Yes. Applicant seeks to pool only those uncommitted interests in the Yeso formation from a stratigraphic equivalent of 4,225' MD to 5,000' MD as observed on the Anderson-Federal 1 well Schlumberger Sidewall Neutron Porosity Log (API No. 30-015-20565).
Proximity Tracts: If yes, description	No.
Proximity Defining Well: if yes, description	N/A
Applicant's Ownership in Each Tract	Exhibit A-3
<b>Well(s)</b>	
Name & API (if assigned), surface and bottom hole location, footages, completion target, orientation, completion status (standard or non-standard)	Add wells as needed

Well #1	Merak 7 Federal Com 10H (API # pending) SHL: 2,475' FSL & 1,080' FWL (Unit L), Section 8, T17S-R30E BHL: 2,300' FSL & 50' FWL (Unit L), Section 7, T17S-R30E Completion Target: Yeso (Approx. TVD: 4,510')
Well #2	Merak 7 Federal Com 51H (API # pending) SHL: 2,492' FSL & 1,091' FWL (Unit L), Section 8, T17S-R30E BHL: 1,950' FSL & 50' FWL (Unit L), Section 7, T17S-R30E Completion Target: Yeso (Approx. TVD: 4,825')
Horizontal Well First and Last Take Points	Exhibit A-2
Completion Target (Formation, TVD and MD)	Exhibit A-4
<b>AFE Capex and Operating Costs</b>	
Drilling Supervision/Month \$	N/A
Production Supervision/Month \$	N/A
Justification for Supervision Costs	N/A
Requested Risk Charge	N/A
<b>Notice of Hearing</b>	
Proposed Notice of Hearing	Exhibit A-1
Proof of Mailed Notice of Hearing (20 days before hearing)	Exhibits C-1, C-2, C-3
Proof of Published Notice of Hearing (10 days before hearing)	Exhibit C-4
<b>Ownership Determination</b>	
Land Ownership Schematic of the Spacing Unit	Exhibit A-3
Tract List (including lease numbers and owners)	Exhibit A-3
If approval of Non-Standard Spacing Unit is requested, Tract List (including lease numbers and owners) of Tracts subject to notice requirements.	N/A
Pooled Parties (including ownership type)	Exhibit A-3
Unlocatable Parties to be Pooled	N/A
Ownership Depth Severance (including percentage above & below)	Exhibit A
<b>Joinder</b>	
Sample Copy of Proposal Letter	N/A
List of Interest Owners (ie Exhibit A of JOA)	Exhibit A-3
Chronology of Contact with Non-Joined Working Interests	N/A
Overhead Rates In Proposal Letter	N/A
Cost Estimate to Drill and Complete	N/A
Cost Estimate to Equip Well	N/A
Cost Estimate for Production Facilities	N/A
<b>Geology</b>	
Summary (including special considerations)	Exhibit B
Spacing Unit Schematic	Exhibit B-1
Gunbarrel/Lateral Trajectory Schematic	Exhibit B-4
Well Orientation (with rationale)	Exhibit B

Target Formation	Exhibit B
HSU Cross Section	Exhibit B-3
Depth Severance Discussion	Exhibit A
<b>Forms, Figures and Tables</b>	
C-102	Exhibit A-2
Tracts	Exhibit A-3
Summary of Interests, Unit Recapitulation (Tracts)	Exhibit A-3
General Location Map (including basin)	Exhibit B-1
Well Bore Location Map	Exhibit B-5
Structure Contour Map - Subsea Depth	Exhibit B-2
Cross Section Location Map (including wells)	Exhibit B-3
Cross Section (including Landing Zone)	Exhibit B-3
<b>Additional Information</b>	N/A
Special Provisions/Stipulations	N/A
<b>CERTIFICATION: I hereby certify that the information provided in this checklist is complete and accurate.</b>	
<b>Printed Name</b> (Attorney or Party Representative):	Dana S. Hardy
<b>Signed Name</b> (Attorney or Party Representative):	/s/ Dana S. Hardy
<b>Date:</b>	12/23/2024

**STATE OF NEW MEXICO  
DEPARTMENT OF ENERGY, MINERALS AND NATURAL RESOURCES  
OIL CONSERVATION DIVISION**

**APPLICATION OF SPUR ENERGY  
PARTNERS LLC FOR COMPULSORY  
POOLING, EDDY COUNTY, NEW MEXICO**

**CASE NO. 24989**

**SELF-AFFIRMED STATEMENT  
OF RETT DALTON**

1. I am a Senior Landman with Spur Energy Partners LLC ("Spur") ("Applicant"). I am over 18 years of age, have personal knowledge of the matters addressed herein, and am competent to provide this Self-Affirmed Statement. I have previously testified before the New Mexico Oil Conservation Division ("Division") and my credentials as an expert in petroleum land matters were accepted and made a matter of record.

2. I am familiar with the land matters involved in the above-referenced case. Copies of Spur's Application and proposed hearing notice are attached as **Exhibit A-1**.

3. None of the parties proposed to be pooled in this case indicated opposition to this matter proceeding by affidavit, therefore I do not expect any opposition at hearing.

4. Spur applies for an order pooling all uncommitted interests from the top of the Yeso formation to 5,000' MD, underlying a 160-acre, more or less, standard horizontal spacing unit comprised of the N/2 S/2 of Section 7, Township 17 South, Range 30 East, Eddy County, New Mexico ("Unit").

5. The Unit will be dedicated to the **Merak 7 Federal Com 10H** and **Merak 7 Federal Com 51H** wells ("Wells"), to be drilled from surface hole locations in the NW/4 SW/4 (Unit L) of Section 8 to bottom hole locations in the NW/4 SW/4 (Unit L) of Section 7.

6. The Wells will be completed in the Loco Hills; Glorieta-Yeso Pool (Code 96718).

**Spur Energy Partners LLC  
Case No. 24989  
Exhibit A**

7. Due to a depth severance within the Unit, Applicant seeks to pool only those uncommitted interests in the Yeso formation from a stratigraphic equivalent of 4,225' MD to 5,000' MD as observed on the Anderson-Federal 1 well Schlumberger Sidewall Neutron Porosity Log (API No. 30-015-20565).

8. The completed intervals of the Wells will be orthodox.

9. **Exhibit A-2** contains the C-102s for the Wells.

10. **Exhibit A-3** contains a plat that identifies ownership by tract in the Unit. This exhibit also includes any applicable lease numbers, a unit recapitulation, and the interests Spur seeks to pool highlighted in yellow.

11. Spur has reached agreements with all working interest owners and is only seeking to pool overriding royalty interests.

12. Spur has conducted a diligent search of all county public records, including phone directories and computer databases. Spur also conducted internet searches to identify all potential addresses and contact information for each interest owner it seeks to pool. All of the interest owners are locatable, as Spur has communicated with them in relation to other wells it operates.

13. In order to allow Spur to obtain its just and fair share of the oil and gas underlying the subject lands, all uncommitted interests in the Unit should be pooled and Spur should be designated as operator of the Unit and Wells.

14. The attached exhibits were either prepared by me or under my supervision or were compiled from company business records.

15. In my opinion, the granting of Spur's application would serve the interests of conservation, the protection of correlative rights, and the prevention of waste.

16. I understand this Self-Affirmed Statement will be used as written testimony in this case. I affirm that my testimony above is true and correct and is made under penalty of perjury under the laws of the State of New Mexico. My testimony is made as of the date handwritten next to my signature below.

  
Rett Dalton

11-22-2024  
Date



**STATE OF NEW MEXICO  
DEPARTMENT OF ENERGY, MINERALS AND NATURAL RESOURCES  
OIL CONSERVATION DIVISION**

**APPLICATION OF SPUR ENERGY  
PARTNERS LLC FOR COMPULSORY  
POOLING, EDDY COUNTY, NEW MEXICO**

**CASE NO. 24989**

**APPLICATION**

Pursuant to NMSA § 70-2-17, Spur Energy Partners LLC (OGRID No. 328947) (“Applicant”) applies for an order pooling all uncommitted interests from the top of the Yeso formation to 5,000’ MD, underlying a 160-acre, more or less, standard horizontal spacing unit comprised of the N/2 S/2 of Section 7, Township 17 South, Range 30 East, Eddy County, New Mexico (“Unit”). In support of this application, Spur states the following.

1. Applicant is a working interest owner in the Unit and has the right to drill wells thereon.
2. Applicant seeks to dedicate the Unit to the **Merak 7 Federal 10H** and **Merak 7 Federal 51H** wells (“Wells”), to be drilled from surface hole locations in the NW/4 SW/4 (Unit L) of Section 8 to bottom hole locations in the NW/4 SW/4 (Unit L) of Section 7.
3. The completed intervals of the Wells will be orthodox.
4. Applicant seeks to pool only those uncommitted interests in the Yeso formation from a stratigraphic equivalent of 4,225’ MD to 5,000’ MD as observed on the Anderson-Federal 1 well Schlumberger Sidewall Neutron Porosity Log (API No. 30-015-20565).
5. Applicant has undertaken diligent, good-faith efforts to obtain voluntary agreements from all interest owners to participate in the drilling of the Wells but has been unable to obtain voluntary agreements from all interest owners.

**Spur Energy Partners LLC  
Case No. 24989  
Exhibit A-1**

6. The pooling of uncommitted interests will avoid the drilling of unnecessary wells, prevent waste, and protect correlative rights.

7. In order to allow Applicant to obtain its just and fair share of the oil and gas underlying the subject lands, all uncommitted interests in the Unit should be pooled and Applicant should be designated the operator of the Wells and Unit.

WHEREFORE, Applicant requests that this application be set for hearing before an Examiner of the Oil Conservation Division on December 5, 2024, and, after notice and hearing as required by law, the Division enter an order:

- A. Pooling all uncommitted interests in the Unit;
- B. Approving the Wells in the Unit;
- C. Designating Applicant as operator of the Unit and the Wells to be drilled thereon;
- D. Authorizing Applicant to recover its costs of drilling, equipping and completing the Wells;
- E. Approving the actual operating charges and costs of supervision while drilling and after completion, together with a provision adjusting the rates pursuant to the COPAS accounting procedures; and
- F. Imposing a 200% penalty for the risk assumed by Applicant in drilling and completing the Wells against any working interest owner who does not voluntarily participate in the drilling of the Wells.

Respectfully submitted,

HINKLE SHANOR LLP

/s/ Dana S. Hardy

Dana S. Hardy

Jaclyn M. McLean

Dylan M. Villescascas

P.O. Box 2068

Santa Fe, NM 87504-2068

Phone: (505) 982-4554

Facsimile: (505) 98208623

dhardy@hinklelawfirm.com

jmclean@hinklelawfirm.com

dvillescascas@hinklelawfirm.com

*Counsel for Spur Energy Partners LLC*

**Application of Spur Energy Partners LLC for Compulsory Pooling, Eddy County, New Mexico.** Applicant seeks an order pooling all uncommitted interests in from the top of the Yeso formation to 5,000' MD, underlying a 160-acre, more or less, standard horizontal spacing unit comprised of the N/2 S/2 of Section 7, Township 17 South, Range 30 East, Eddy County, New Mexico ("Unit"). Applicant seeks to dedicate the Unit to the **Merak 7 Federal 10H** and **Merak 7 Federal 51H** wells ("Wells"), to be drilled from surface hole locations in the NW/4 SW/4 (Unit L) of Section 8 to bottom hole locations in the NW/4 SW/4 (Unit L) of Section 7. The completed intervals of the wells will be orthodox. Applicant seeks to pool only those uncommitted interests in the Yeso formation from a stratigraphic equivalent of 4,225' MD to 5,000' MD as observed on the Anderson-Federal 1 well Schlumberger Sidewall Neutron Porosity Log (API No. 30-015-20565). Also to be considered will be the cost of drilling and completing the wells and the allocation of the costs, the designation of Applicant as the operator of the Wells, and a 200% charge for the risk involved in drilling and completing the Wells. The Wells are located approximately 3 miles northwest of Loco Hills, New Mexico

C-102  Submit Electronically Via OCD Permitting	State of New Mexico Energy, Minerals & Natural Resources Department OIL CONSERVATION DIVISION	Exhibit A-2      Revised July 9, 2024	
		Submittal Type:	<input type="checkbox"/> Initial Submittal
			<input checked="" type="checkbox"/> Amended Report
		<input type="checkbox"/> As Drilled	

WELL LOCATION INFORMATION

API Number 30-015-48970	Pool Code 96718	Pool Name LOCO HILLS; GLORIETA-YESO
Property Code 325870	Property Name MERAK 7 FEDERAL COM	Well Number 51H
OGRID No. 328947	Operator Name SPUR ENERGY PARTNERS LLC.	Ground Level Elevation 3668'
Surface Owner: <input type="checkbox"/> State <input type="checkbox"/> Fee <input type="checkbox"/> Tribal <input checked="" type="checkbox"/> Federal		Mineral Owner: <input type="checkbox"/> State <input type="checkbox"/> Fee <input type="checkbox"/> Tribal <input checked="" type="checkbox"/> Federal

Surface Location

UL L	Section 8	Township 17S	Range 30E	Lot	Ft. from N/S 2492 FSL	Ft. from E/W 1091 FWL	Latitude 32.8486509°N	Longitude 103.9992043°W	County EDDY
---------	--------------	-----------------	--------------	-----	--------------------------	--------------------------	--------------------------	----------------------------	----------------

Bottom Hole Location

UL L	Section 7	Township 17S	Range 30E	Lot L	Ft. from N/S 1950 FSL	Ft. from E/W 50 FWL	Latitude 32.8471453°N	Longitude 104.0195182°W	County EDDY
---------	--------------	-----------------	--------------	----------	--------------------------	------------------------	--------------------------	----------------------------	----------------

Dedicated Acres 160	Infill or Defining Well N/A	Defining Well API N/A	Overlapping Spacing Unit (Y/N) N	Consolidation Code C AND F
Order Numbers. PENDING			Well setbacks are under Common Ownership: <input checked="" type="checkbox"/> Yes <input type="checkbox"/> No	

Kick Off Point (KOP)

UL	Section	Township	Range	Lot	Ft. from N/S	Ft. from E/W	Latitude	Longitude	County
----	---------	----------	-------	-----	--------------	--------------	----------	-----------	--------

First Take Point (FTP)

UL I	Section 7	Township 17S	Range 30E	Lot	Ft. from N/S 1950 FSL	Ft. from E/W 100 FEL	Latitude 32.8471617°N	Longitude 104.0030802°W	County EDDY
---------	--------------	-----------------	--------------	-----	--------------------------	-------------------------	--------------------------	----------------------------	----------------

Last Take Point (LTP)

UL 3	Section 7	Township 17S	Range 30E	Lot 3	Ft. from N/S 1950 FSL	Ft. from E/W 100 FWL	Latitude 32.8471454°N	Longitude 104.0193554°W	County EDDY
---------	--------------	-----------------	--------------	----------	--------------------------	-------------------------	--------------------------	----------------------------	----------------

Unitized Area or Area of Uniform Interest Y	Spacing Unit Type <input checked="" type="checkbox"/> Horizontal <input type="checkbox"/> Vertical	Ground Floor Elevation: 3668' GR
--	--	-------------------------------------

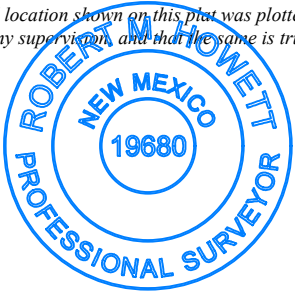
<b>OPERATOR CERTIFICATIONS</b>  <i>I hereby certify that the information contained herein is true and complete to the best of my knowledge and belief, and, if the well is a vertical or directional well, that this organization either owns a working interest or unleased mineral interest in the land including the proposed bottom hole location or has a right to drill this well at this location pursuant to a contract with an owner of a working interest or unleased mineral interest, or to a voluntary pooling agreement or a compulsory pooling order heretofore entered by the division.</i>  <i>If this well is a horizontal well, I further certify that this organization has received the consent of at least one lessee or owner of a working interest or unleased mineral interest in each tract (in the target pool or formation) in which any part of the well's completed interval will be located or obtained a compulsory pooling order from the division.</i>  <i>Sarah Chapman</i> 12/11/2024		<b>SURVEYOR CERTIFICATIONS</b>  <i>I hereby certify that the well location shown on this plat was plotted from field notes of actual surveys made by me under my supervision, and that the same is true and correct to the best of my belief.</i>  	
Signature  SARAH CHAPMAN		Signature and Seal of Professional Surveyor  <i>Robert M. Howell</i>	
Printed Name  SCHAPMAN@SPURENERGY.COM		Certificate Number  19680	Date of Survey  10/21/2020
Email Address			

Site plan showing the proposed battery and pad area. The plan includes dimensions, elevations, and labels for various features.

**Proposed Battery:** 355' x 100'.

**Proposed Pad:** 280' x 300'.

**Reclamation Area:** Shaded area at the top of the site.

**DCP BPL:** DCP Boundary Line.

**Proposed Pipeline (See Easement):** Indicated by a dashed line on the left.

**Proposed Gas Lines (See Easement):** Indicated by a dashed line at the bottom.

**Proposed Electric (See Easement):** Indicated by a dashed line at the bottom.

**Proposed Road (See Easement):** Indicated by a dashed line on the right.

**Elevations:** 3671.5', 3673.9', 3672.0', 3667.9', 3668.5', 3667.5', 3669.7', 3660.1', 3661.1'.

**Dimensions:** 355', 100', 280', 300', 30', 50', 155.08', 75', 20', 120', 185', 380', 305', 30'.

**Callout Box:**

- MERAK 7 FEDERAL COM #51H
- ELEV.: 3668'
- LAT: 32.8486509° N (NAD83)
- LONG: 103.9992043° W (NAD83)

*From the intersection of U.S. Hwy 82 (Lovington Hwy) and CR #217 (Hagerman Cutoff Rd.);  
Go North on CR #217 approx. 1.4 miles to a lease road on the left;  
Turn left and go West approx. 0.1 miles to a lease road on the right;  
Turn right and go North approx. 0.2 miles to a lease road on the left;  
Turn left and go West approx. 0.8 miles to a lease road on the right;  
Turn right and go North approx. 0.2 miles to a proposed road on the right;  
Turn right and go Northeast approx. 0.2 miles to location on the left.*

I, R. M. Howett, a N. M. Professional Surveyor, hereby certify that I prepared this unclassified survey of a well location from an actual survey made on the ground under my direct supervision, said survey and plat meet the Min. Stds. for Land Surveying in the State of N. M. and are true and correct to the best of my knowledge and belief.

Robert M. Howett NM PS 19680



SCALE: 1" = 100'



0 50 100

BEARINGS ARE  
NAD 83 GRID - NM EAST  
DISTANCES ARE GROUND

3	NAME	11/21/24
2	PAD	11/08/24
1	PAD	10/24/24
NO.	REVISION	DATE
JOB NO.: LS20100550R2		
DWG. NO.: 20100550R2-4		



**RRC**  
ENERGY SERVICES, LLC.

701 S. CECIL ST., HOBBS, NM 88240 (575) 964-8200

SCALE: 1" = 100'
DATE: 10-21-2020
SURVEYED BY: JFJHSG
DRAWN BY: LPS
APPROVED BY: RMH
SHEET: 1 OF 1

C-102 Submit Electronically Via OCD Permitting	State of New Mexico Energy, Minerals & Natural Resources Department OIL CONSERVATION DIVISION		Revised July 9, 2024	
			Submittal Type:	<input type="checkbox"/> Initial Submittal
				<input checked="" type="checkbox"/> Amended Report
		<input type="checkbox"/> As Drilled		

## WELL LOCATION INFORMATION

API Number <b>30-015-48972</b>	Pool Code <b>96718</b>	Pool Name <b>LOCO HILLS; GLORIETA-YESO</b>
Property Code <b>325870</b>	Property Name <b>MERAK 7 FEDERAL COM</b>	Well Number <b>10H</b>
OGRID No. <b>328947</b>	Operator Name <b>SPUR ENERGY PARTNERS LLC.</b>	Ground Level Elevation <b>3667'</b>
Surface Owner: <input type="checkbox"/> State <input type="checkbox"/> Fee <input type="checkbox"/> Tribal <input checked="" type="checkbox"/> Federal		Mineral Owner: <input type="checkbox"/> State <input type="checkbox"/> Fee <input type="checkbox"/> Tribal <input checked="" type="checkbox"/> Federal

## Surface Location

UL <b>L</b>	Section <b>8</b>	Township <b>17S</b>	Range <b>30E</b>	Lot	Ft. from N/S <b>2475 FSL</b>	Ft. from E/W <b>1080 FWL</b>	Latitude <b>32.8486043°N</b>	Longitude <b>103.9992392°W</b>	County <b>EDDY</b>
----------------	---------------------	------------------------	---------------------	-----	---------------------------------	---------------------------------	---------------------------------	-----------------------------------	-----------------------

## Bottom Hole Location

UL <b>L</b>	Section <b>7</b>	Township <b>17S</b>	Range <b>30E</b>	Lot <b>3</b>	Ft. from N/S <b>2300 FSL</b>	Ft. from E/W <b>50 FWL</b>	Latitude <b>32.8481070°N</b>	Longitude <b>104.0195216°W</b>	County <b>EDDY</b>
----------------	---------------------	------------------------	---------------------	-----------------	---------------------------------	-------------------------------	---------------------------------	-----------------------------------	-----------------------

Dedicated Acres <b>160</b>	Infill or Defining Well <b>N/A</b>	Defining Well API <b>N/A</b>	Overlapping Spacing Unit (Y/N) <b>N</b>	Consolidation Code <b>C AND F</b>
Order Numbers. <b>PENDING</b>			Well setbacks are under Common Ownership: <input checked="" type="checkbox"/> Yes <input type="checkbox"/> No	

## Kick Off Point (KOP)

UL	Section	Township	Range	Lot	Ft. from N/S	Ft. from E/W	Latitude	Longitude	County
----	---------	----------	-------	-----	--------------	--------------	----------	-----------	--------

## First Take Point (FTP)

UL <b>I</b>	Section <b>7</b>	Township <b>17S</b>	Range <b>30E</b>	Lot	Ft. from N/S <b>2300 FSL</b>	Ft. from E/W <b>100 FEL</b>	Latitude <b>32.8481235°N</b>	Longitude <b>104.0030804°W</b>	County <b>EDDY</b>
----------------	---------------------	------------------------	---------------------	-----	---------------------------------	--------------------------------	---------------------------------	-----------------------------------	-----------------------

## Last Take Point (LTP)

UL <b>L</b>	Section <b>7</b>	Township <b>17S</b>	Range <b>30E</b>	Lot <b>3</b>	Ft. from N/S <b>2300 FSL</b>	Ft. from E/W <b>100 FWL</b>	Latitude <b>32.8481072°N</b>	Longitude <b>104.0193588°W</b>	County <b>EDDY</b>
----------------	---------------------	------------------------	---------------------	-----------------	---------------------------------	--------------------------------	---------------------------------	-----------------------------------	-----------------------

Unitized Area or Area of Uniform Interest <b>Y</b>	Spacing Unit Type <input checked="" type="checkbox"/> Horizontal <input type="checkbox"/> Vertical	Ground Floor Elevation: <b>3667' GR</b>
---	--	--

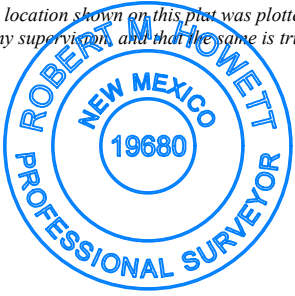
<b>OPERATOR CERTIFICATIONS</b>  <i>I hereby certify that the information contained herein is true and complete to the best of my knowledge and belief, and, if the well is a vertical or directional well, that this organization either owns a working interest or unleased mineral interest in the land including the proposed bottom hole location or has a right to drill this well at this location pursuant to a contract with an owner of a working interest or unleased mineral interest, or to a voluntary pooling agreement or a compulsory pooling order heretofore entered by the division.</i>  <i>If this well is a horizontal well, I further certify that this organization has received the consent of at least one lessee or owner of a working interest or unleased mineral interest in each tract (in the target pool or formation) in which any part of the well's completed interval will be located or obtained a compulsory pooling order from the division.</i>  <b>Sarah Chapman</b> 12/11/2024		<b>SURVEYOR CERTIFICATIONS</b>  <i>I hereby certify that the well location shown on this plat was plotted from field notes of actual surveys made by me under my supervision, and that the same is true and correct to the best of my belief.</i>  	
Signature <b>SARAH CHAPMAN</b>		Signature and Seal of Professional Surveyor <b>Robert M. Howell</b>	
Printed Name <b>REGULATORY DIRECTOR</b>		Certificate Number <b>19680</b>	Date of Survey <b>10/21/2020</b>
Email Address			

Note: No allowable will be assigned to this completion until all interests have been consolidated or a non-standard unit has been approved by the division.

SPUR ENERGY PARTNERS LLC.  
MERAK 7 FEDERAL COM #10H  
(2475' FSL & 1080' FWL)  
SECTION 8, T17S, R30E  
N. M. P. M., EDDY COUNTY, NEW MEXICO

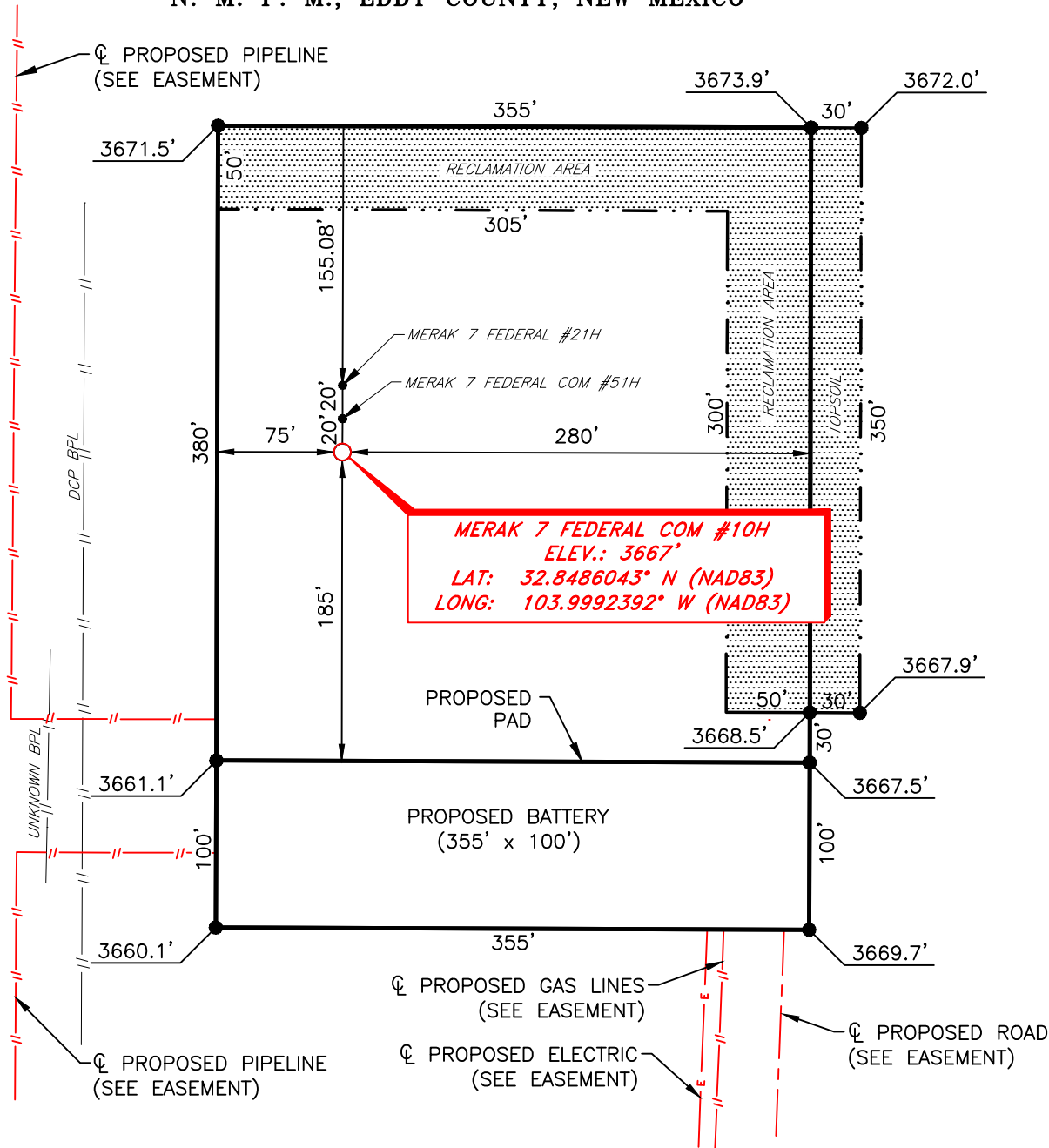

DIRECTIONS TO LOCATION

From the intersection of U.S. Hwy 82 (Lovington Hwy) and CR #217 (Hagerman Cutoff Rd.);  
Go North on CR #217 approx. 1.4 miles to a lease road on the left;  
Turn left and go West approx. 0.1 miles to a lease road on the right;  
Turn right and go North approx. 0.2 miles to a lease road on the left;  
Turn left and go West approx. 0.8 miles to a lease road on the right;  
Turn right and go North approx. 0.2 miles to a proposed road on the right;  
Turn right and go Northeast approx. 0.2 miles to location on the left.

I, R. M. Howett, a N. M. Professional Surveyor, hereby certify that I prepared this unclassified survey of a well location from an actual survey made on the ground under my direct supervision, said survey and plat meet the Min. Stds. for Land Surveying in the State of N. M. and are true and correct to the best of my knowledge and belief.

*Robert M. Howett*  
Robert M. Howett NM PS 19680



SCALE: 1" = 100'  
0 50 100  
BEARINGS ARE  
NAD 83 GRID - NM EAST  
DISTANCES ARE GROUND

3	NAME	11/21/24
2	PAD	11/08/24
1	PAD	10/24/24
NO.	REVISION	DATE
JOB NO.: LS20100549R2		
DWG. NO.: 20100549R2-4		



701 S. CECIL ST., HOBBS, NM 88240 (575) 964-8200

SCALE: 1" = 100'
DATE: 10-21-2020
SURVEYED BY: JFJHSG
DRAWN BY: LPS
APPROVED BY: RMH
SHEET: 1 OF 1



**Exhibit A-3, Case No. 24989**

North Half of South Half (N/2 S/2) of Section 7, Township 17 South, Range 30 East, Eddy County, New Mexico as to those depths from the Top of the Yezo Formation to 5,000'.

**Tract 1: NW4 SW4 (Lot 3) of Section 7-17S-30E (BLM Lease NMLC 028785)**

- SEP Permian Holding Corp 100% Working Interest

**Tract 2: NE4 SW4 of Section 7-17S-R30E (BLM Lease NMNM 7752)**

- SEP Permian Holding Corp 55% Working Interest
- Maverick Permian LLC 45% Working Interest

**Tract 3: NW4 SE4 of Section 7-17S-30E (BLM Lease NMNM 7752)**

- Southwest Royalties, Inc. 100% Working Interest

**Tract 4: NE4 SE4 of Section 7-17S-30E (BLM Lease NMNM 7752)**

- SEP Permian Holding Corp 100% Working Interest

**Spur Energy Partners LLC**  
**Case No. 24989**  
**Exhibit A-3**

**RECAPITULATION**

<b>Tract Number</b>	<b>Number of Acres in Unit</b>	<b>Percentage of Interest in Unit</b>
1	SEP Permian Holding Corp 37.37	23.746585%
2	SEP Permian Holding Corp 22.00	13.979793%
2	Maverick Permian LLC 18.00	11.438012%
3	Southwest Royalties, Inc. 40.00	25.417805%
4	SEP Permian Holding Corp 40.00	25.417805%
<b>TOTAL</b>	<b>157.37</b>	<b>100.00%</b>

SEP Permian Holding Corp  
9655 Katy Freeway, Ste 500  
Houston, Texas 77024

63.144183% Working Interest

Maverick Permian LLC  
1000 Main Street, Suite 2900  
Houston, Texas 77002

11.438012% Working Interest

Southwest Royalties, Inc.  
P.O. Box 53570  
Midland, Texas 79710-3570

25.417805% Working Interest

**Total**

**100% Working Interest**

**Leasehold Interest:**

SEP Permian Holding Corp  
9655 Katy Freeway, Ste 500  
Houston, Texas 77024

Maverick Permian LLC  
1000 Main Street, Suite 2900  
Houston, Texas 77002

Southwest Royalties, Inc.  
P.O. Box 53570  
Midland, Texas 79710-3570

**Overriding Royalty Interests to be Pooled:**

1. Root Family Holdings, LLC (Tracts 1-4)
2. Joanna Lowrey McDermott, as her separate property (Tracts 1-4)
3. James T. Johnston, Jr. (Tracts 1-4)
4. RRA Minerals, L.L.C. (Tracts 1-4)
5. Breck Minerals LP (Tract 1)
6. Jon Erick Anderson, as his separate property (Tract 1)
7. Aaron Anderson, as his separate property (Tract 1)
8. Della Dawn Bedingfield (Tracts 2-4)
9. Leland Price, Inc. (Tracts 2-4)
10. John W. Gates, LLC (Tracts 2-4)
11. Gates Properties, Ltd. (Tracts 2-4)
12. Russell Sanford Gates (Tracts 2-4)
13. William Allen Gates (Tracts 2-4)
14. Kenneth W Irish (Tracts 2-4)
15. Robert M Irish (Tracts 2-4)
16. Nancy Hellen Castillo (Tracts 2-4)
17. Susan Shope (Tracts 2-4)
18. Susan Shope Life Est. (Tracts 2-4)
19. COG Operating LLC (Tracts 2-4)
20. Concho Oil & Gas LLC (Tracts 2-4)
21. EnPlat III LLC (Tracts 2-4)
22. Lucia Begley (Tracts 1-4)
23. Mary Jane Blackwell (Tracts 1-4)

**STATE OF NEW MEXICO  
DEPARTMENT OF ENERGY, MINERALS AND NATURAL RESOURCES  
OIL CONSERVATION DIVISION**

**APPLICATION OF SPUR ENERGY  
PARTNERS LLC FOR COMPULSORY  
POOLING, EDDY COUNTY, NEW MEXICO**

**CASE NO. 24989**

**SELF-AFFIRMED STATEMENT  
OF MATTHEW VAN WIE**

1. I am a geologist with Spur Energy Partners, LLC ("Spur"). I am over 18 years of age, have personal knowledge of the matters addressed herein, and am competent to provide this Self-Affirmed Statement. I have previously testified before the New Mexico Oil Conservation Division ("Division"), and my credentials as an expert in petroleum geology matters were accepted and made a matter of record.

2. I am familiar with the application filed by Spur in this case, and I have conducted a geologic study of the lands.

3. In this case, Spur is targeting the Yeso formation.

4. **Exhibit B-1** is a location map of the proposed horizontal spacing unit ("Unit"). Spur's acreage is shown in yellow and the approximate wellbore paths for the proposed **Merak 7 Federal 10H** and **Merak 7 Federal 51H** wells ("Wells") are represented by solid black lines. Nearby wells producing in the target formation are also identified. The exhibit also identifies five wells penetrating the targeted interval that I used to construct a structural cross-section from A to A'. I used these well logs because they penetrate the targeted intervals, are of good quality, and are representative of the geology in the area.

5. **Exhibit B-2** is a subsea structure map that I prepared for the top of the Glorieta (just above the top of the Yeso formation) with a contour interval of 25 feet. The structure map demonstrates the formation is gently dipping to the east in this area. The formation appears

**Spur Energy Partners LLC  
Case No. 24989  
Exhibit B**

consistent across the proposed spacing unit. I do not observe any faulting, pinch-outs, or geologic impediments to developing the targeted intervals with horizontal wells. This map also shows a line bisecting the proposed spacing unit from B to B' which is depicted in a gun barrel diagram in a later exhibit.

6. **Exhibit B-3** is a structural cross-section that I prepared displaying open-hole logs acquired over the target formation from the representative wells denoted from A to A' on Exhibit B-1. For each well in the cross-section, the exhibit shows the following logs where available: gamma ray, resistivity, and porosity. The targeted zones for each well are labeled and marked on the cross-section. This exhibit also shows a depth severance with a red dotted line at 5,000'. The logs in the cross-section demonstrate that the targeted intervals are continuous and consistent along trend.

7. **Exhibit B-4** is a gun barrel diagram from B to B' reflecting Spur's intended development in the Yeso formation in this acreage and identifies each initial proposed well (solid black lines) relative to the different intervals within the Yeso formation. Offsetting horizontal development and targeting is identified with green circles.

8. **Exhibit B-5** illustrates the existing wellbores within, and surrounding, the proposed Horizontal Spacing Unit ("HSU"). The total depth drilled, as reported by the New Mexico Oil Conservation Division ("NMOCD"), is listed in maroon text below each well symbol. The API SERIES number is posted in black text above and can be cross-referenced to the table below for detailed well history information. Nearby wells producing in the target formation are also identified with purple squares.

API	Well Name	Well Type	Well Status	Operator Name	OCD District Office	Lease Type	Associated Pools
30-015-23914	BURCH KEELY UNIT #001	Oil	Active	Spur Energy Partners LLC	Artesia	Federal	(28509) GRAYBURG JACKSON, SR-Q-G-SA
30-015-43512	BURCH KEELY UNIT #003	Oil	New	COG OPERATING LLC	Artesia	Federal	(97918) BURCH KEELY, GLORIETA-UPPER YESO
30-015-20308	SQUARE LAKE 12 UNIT #112	Oil	Active	OILUM Energy LLC	Artesia	Federal	(57570) SQUARE LAKE, GRAYBURG-SAN ANDRES
30-015-02957	PRE-ONGARD WELL #001	Oil	Plugged (site released)	PRE-ONGARD WELL OPERATOR	Artesia	Federal	No Data
30-015-02959	PRE-ONGARD WELL #006	Oil	Plugged (site released)	PRE-ONGARD WELL OPERATOR	Artesia	State	No Data
30-015-44336	HOBGOBLIN 7 FEDERAL COM #04M	Oil	New	Spur Energy Partners LLC	Artesia	Federal	(96718) LOCO HILLS, GLORIETA-YESO
30-015-04101	PRE-ONGARD WELL #002	Oil	Plugged (site released)	PRE-ONGARD WELL OPERATOR	Artesia	No Data	No Data
30-015-04103	PRE-ONGARD WELL #004	Oil	Plugged (site released)	PRE-ONGARD WELL OPERATOR	Artesia	No Data	No Data
30-015-04105	PRE-ONGARD WELL #002	Oil	Plugged (site released)	PRE-ONGARD WELL OPERATOR	Artesia	No Data	No Data
30-015-37559	SKYHAWK 7 FEDERAL COM #001	Gas	Cancelled	MEYBOURNE OIL CO	Artesia	Federal	(77840) GRAYBURG, MORROW (GAS)
30-015-35405	FIR FEDERAL COM #002	Gas	New	OHI OPERATING INC	Artesia	Federal	(70200) ANDERSON, PENN (GAS)
30-015-04107	SQUARE LAKE 12 UNIT #110	Injection	Active	OILUM Energy LLC	Artesia	Federal	(57570) SQUARE LAKE, GRAYBURG-SAN ANDRES
30-015-40609	HERAK 7 FEDERAL #003	Oil	Active	Spur Energy Partners LLC	Artesia	Federal	(96718) LOCO HILLS, GLORIETA-YESO
30-015-40613	HERAK 7 FEDERAL #007	Oil	Active	Spur Energy Partners LLC	Artesia	Federal	(96718) LOCO HILLS, GLORIETA-YESO
30-015-40611	HERAK 7 FEDERAL #005	Oil	Active	Spur Energy Partners LLC	Artesia	Federal	(96718) LOCO HILLS, GLORIETA-YESO
30-015-04106	PRE-ONGARD WELL #006	Oil	Plugged (site released)	PRE-ONGARD WELL OPERATOR	Artesia	No Data	No Data
30-015-40612	HERAK 7 FEDERAL #006	Oil	Active	Spur Energy Partners LLC	Artesia	Federal	(96718) LOCO HILLS, GLORIETA-YESO
30-015-04108	SQUARE LAKE 12 UNIT #111	Oil	Plugged (site released)	TANDEM ENERGY CORPORATION	Artesia	Federal	(57570) SQUARE LAKE, GRAYBURG-SAN ANDRES
30-015-20626	PRICE FEDERAL #001	Oil	Plugged (site released)	SOUTHWEST ROYALTIES INC	Artesia	Private	(28509) GRAYBURG JACKSON, SR-Q-G-SA
30-015-20565	ANDERSON FEDERAL #001	Gas	Plugged (site released)	PIONEER NATURAL RESOURCES USA INC	Artesia	Federal	(70200) ANDERSON, PENN (GAS)
30-015-40614	HERAK 7 FEDERAL #008	Oil	Active	Spur Energy Partners LLC	Artesia	Federal	(96718) LOCO HILLS, GLORIETA-YESO
30-015-38355	RANDALL FEDERAL #004	Oil	Active	Spur Energy Partners LLC	Artesia	Federal	(96718) LOCO HILLS, GLORIETA-YESO
30-015-38389	RANDALL FEDERAL #003	Oil	Active	Spur Energy Partners LLC	Artesia	Federal	(96718) LOCO HILLS, GLORIETA-YESO
30-015-35451	BRANTLEY FEDERAL #001	Oil	Active	Spur Energy Partners LLC	Artesia	Federal	(96718) LOCO HILLS, GLORIETA-YESO
30-015-40610	HERAK 7 FEDERAL #004	Oil	Active	Spur Energy Partners LLC	Artesia	Federal	(96718) LOCO HILLS, GLORIETA-YESO
30-015-20792	RANDALL FEDERAL #001	Oil	Plugged (site released)	COG OPERATING LLC	Artesia	Federal	(28509) GRAYBURG JACKSON, SR-Q-G-SA
30-015-38506	RANDALL FEDERAL #005	Oil	Active	Spur Energy Partners LLC	Artesia	Federal	(96718) LOCO HILLS, GLORIETA-YESO
30-015-41815	HOBGOBLIN 7 FEDERAL COM USB #00M	Oil	Temporary Abandonment	Spur Energy Partners LLC	Artesia	Federal	(57570) SQUARE LAKE, GRAYBURG-SAN ANDRES, (96718) LOCO HILLS, GLORIETA-YESO
30-015-40101	RANDALL FEDERAL #002	Oil	Active	Spur Energy Partners LLC	Artesia	Federal	(96718) LOCO HILLS, GLORIETA-YESO
30-015-45028	HOBGOBLIN 7 FEDERAL COM #013H	Oil	Active	Spur Energy Partners LLC	Artesia	Federal	(96718) LOCO HILLS, GLORIETA-YESO
30-015-35443	CHISLER # #042	Oil	Active	BURNETT OIL CO INC	Artesia	Federal	(96718) LOCO HILLS, GLORIETA-YESO
30-015-40394	CHISLER # #082	Oil	Active	BURNETT OIL CO INC	Artesia	Federal	(28509) GRAYBURG JACKSON, SR-Q-G-SA
30-015-21104	CHISLER # #013	Oil	Active	BURNETT OIL CO INC	Artesia	Federal	(28509) GRAYBURG JACKSON, SR-Q-G-SA
30-015-48893	FAT TIRE 12 FEDERAL #051H	Oil	New	Spur Energy Partners LLC	Artesia	Federal	(96718) LOCO HILLS, GLORIETA-YESO
30-015-48707	FAT TIRE 12 FEDERAL #011H	Oil	New	Spur Energy Partners LLC	Artesia	Federal	(96718) LOCO HILLS, GLORIETA-YESO
30-015-48703	FAT TIRE 12 FEDERAL #022H	Oil	New	Spur Energy Partners LLC	Artesia	Federal	(96718) LOCO HILLS, GLORIETA-YESO
30-015-48706	FAT TIRE 12 FEDERAL #052H	Oil	New	Spur Energy Partners LLC	Artesia	Federal	(96718) LOCO HILLS, GLORIETA-YESO

There are 4 wells contained within the HSU (highlighted in yellow in table above), two of which are operated by Spur and perforated in the Yeso. The other two in-unit verticals have been properly plugged and abandoned per NMOCD and Federal regulations.

Spur, with experience drilling and completing over 150 Yeso laterals, has detailed operational policies to ensure the remaining near-by active wells surrounding proposed HSU are secured prior to commencing fracturing operations. Each HSU has an independent risk assessment that determines necessary pre-operational work to each of the operated wellbores, including, but not limited to, shutting-in producing wells, stacking out rod pumped wells and setting bridge plugs in wells. Once the wells are deemed secure, Spur has a final sign off completed by senior field staff. During completion operations, the wells in the immediate vicinity are checked at a minimum of two times per day (morning and evening) with their applicable pressure monitored and recorded. Spur also provides 30-day email notice prior to commencement of hydraulic fracturing operations to offset operators that have wellbores within a 2 mile radius of a proposed HSU.

Based on the above information, it is my opinion that Spur's proposed development poses a low risk for damage to existing wellbores and reduced risk of existing wellbores providing migration pathway for fluids.

9. There is no identified preferred orientation for exploitation in this portion of the Northwest shelf based on stress orientation or production data. Thus, the laydown orientation is appropriate to properly develop this acreage using 2-mile laterals in a manner that is consistent with Spur's ownership interest and offsetting development.

10. Based on my geologic study of the area, the targeted interval underlying the Unit is suitable for development by horizontal wells and the tracts comprising the Unit will contribute more or less equally to the production of the Wells.

11. In my opinion, the granting of Spur's application will serve the interests of conservation, the protection of correlative rights, and the prevention of waste.

12. The attached exhibits were either prepared by me or under my supervision or were compiled from company business records.

13. I understand this Self-Affirmed Statement will be used as written testimony in this case. I affirm my testimony above is true and correct and is made under penalty of perjury under the laws of the State of New Mexico. My testimony is made as of the date identified next to my signature below.

  
Matthew Van Wie

11/21/24  
Date



# Exhibit B-1. Merak 7 Federal HSU Basemap (Case No. 24989)

Spur Energy Partners LLC  
Case No. 24989  
Exhibit B-1

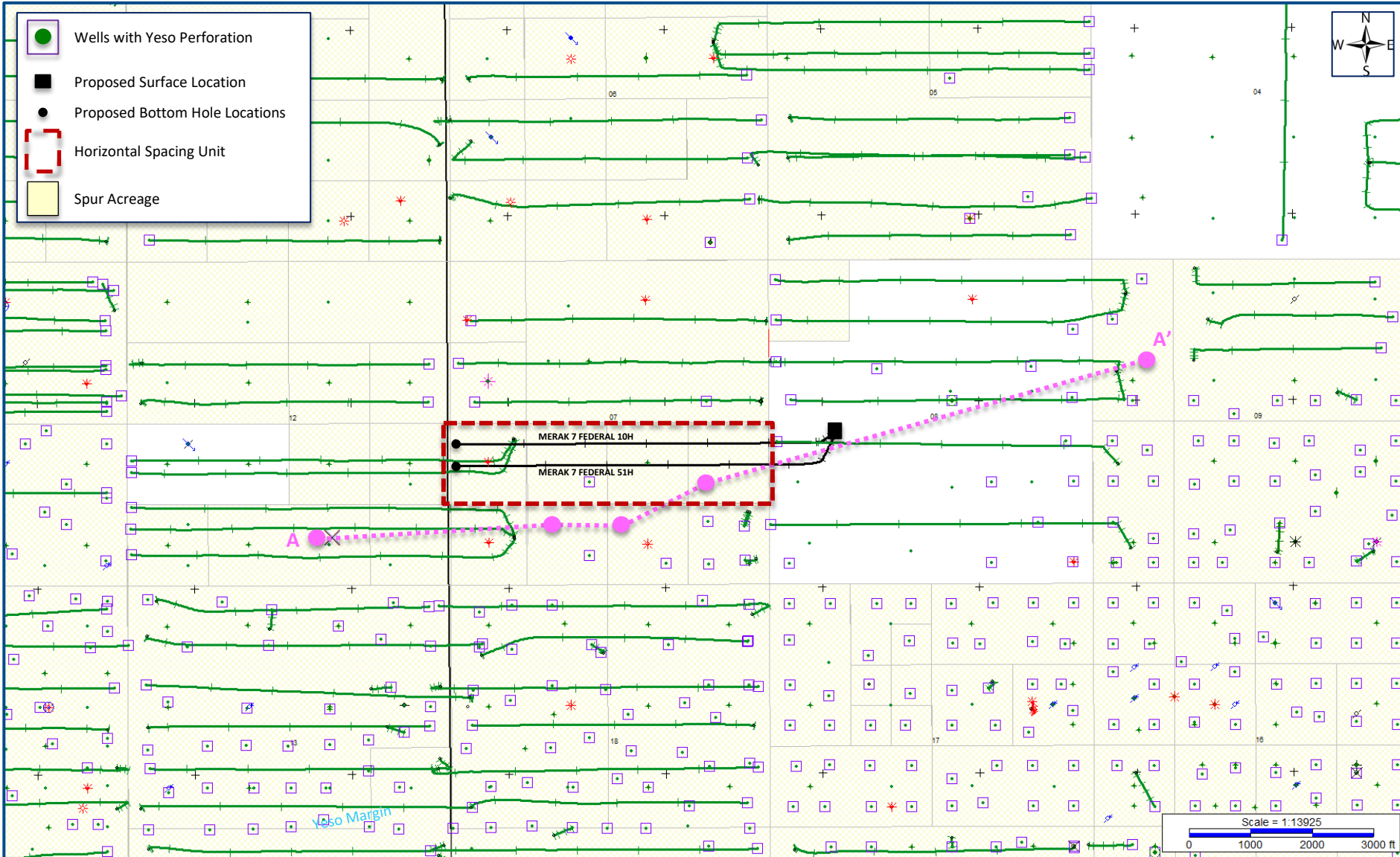



# Exhibit B-2. Structure Map (SSTVD) – Top Glorieta

(Case No. 24989)

Spur Energy Partners LLC  
Case No. 24989  
Exhibit B-2

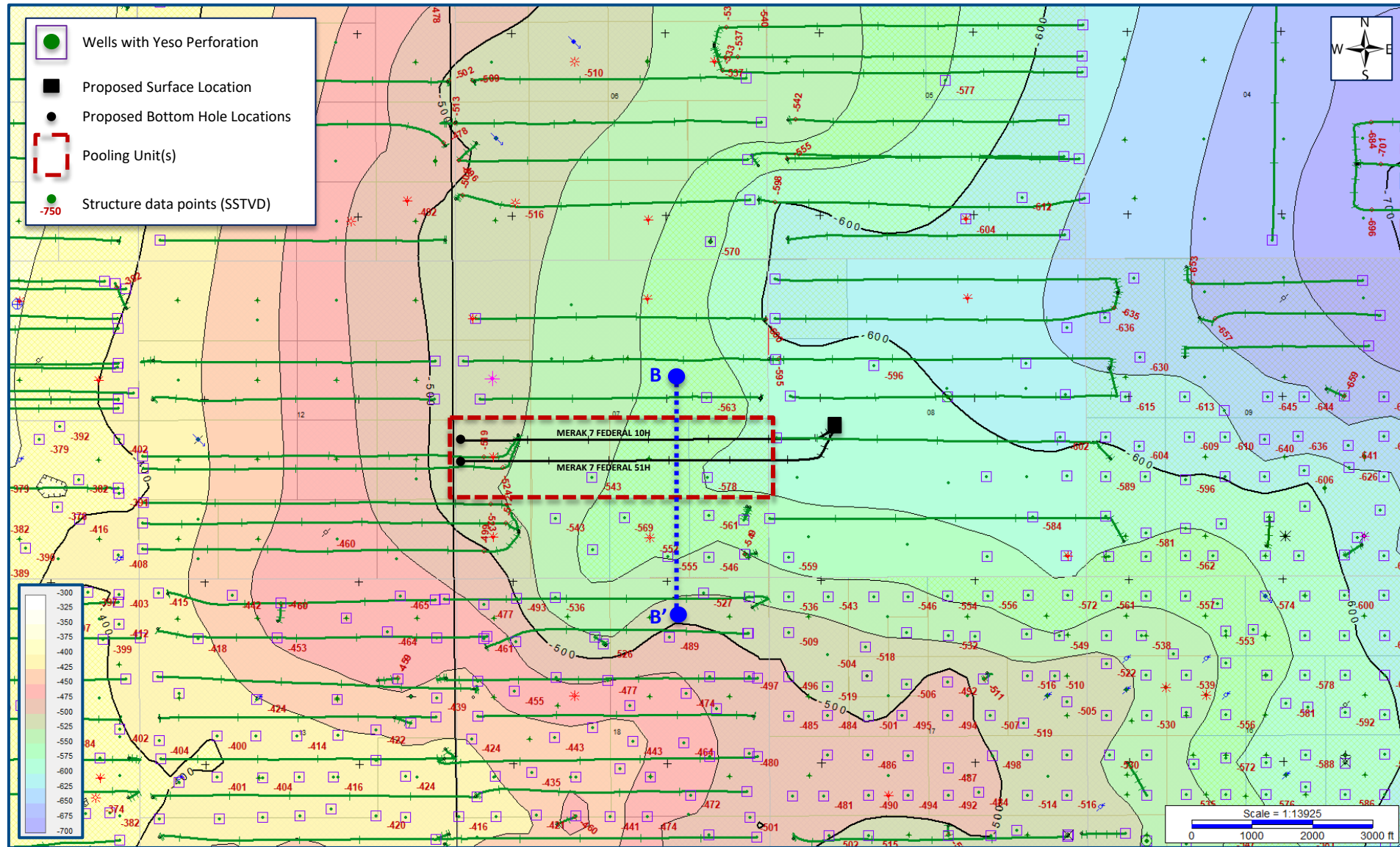

# Exhibit B-3: Structural Cross Section A – A' (TVD)

Case No. 24989)



Released to Imaging 8/19/2025 8:27:33 AM

Recorded by OGD: 1/8/2025 4:51:37 PM

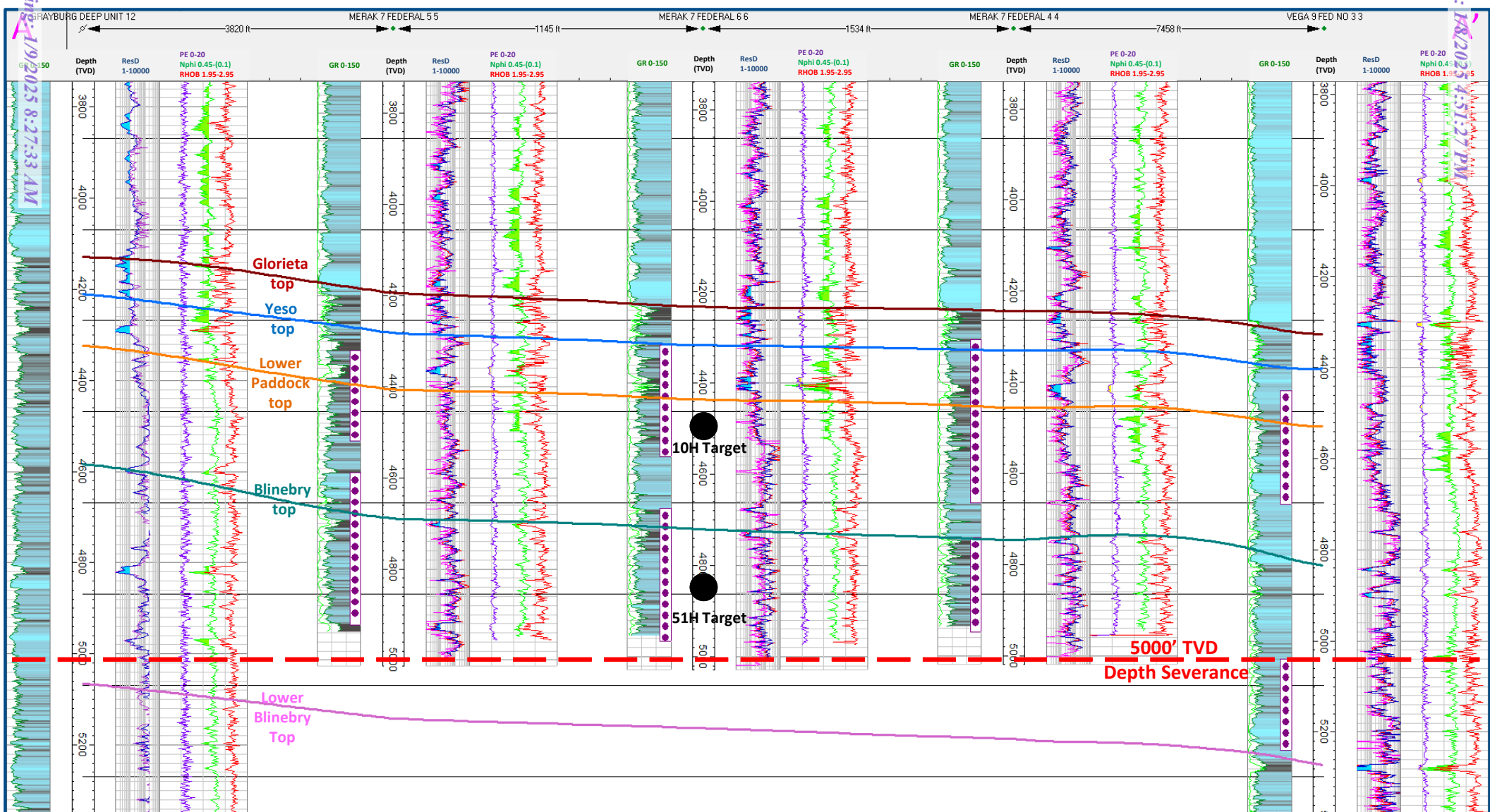

API: 30-015-29283

API: 30-015-40611

API: 30-015-40612

API: 30-015-40610

API: 30-015-36713



# Exhibit B-4: Merak 7 Federal Gun Barrel B – B' (TVD)

(Case No. 24989)

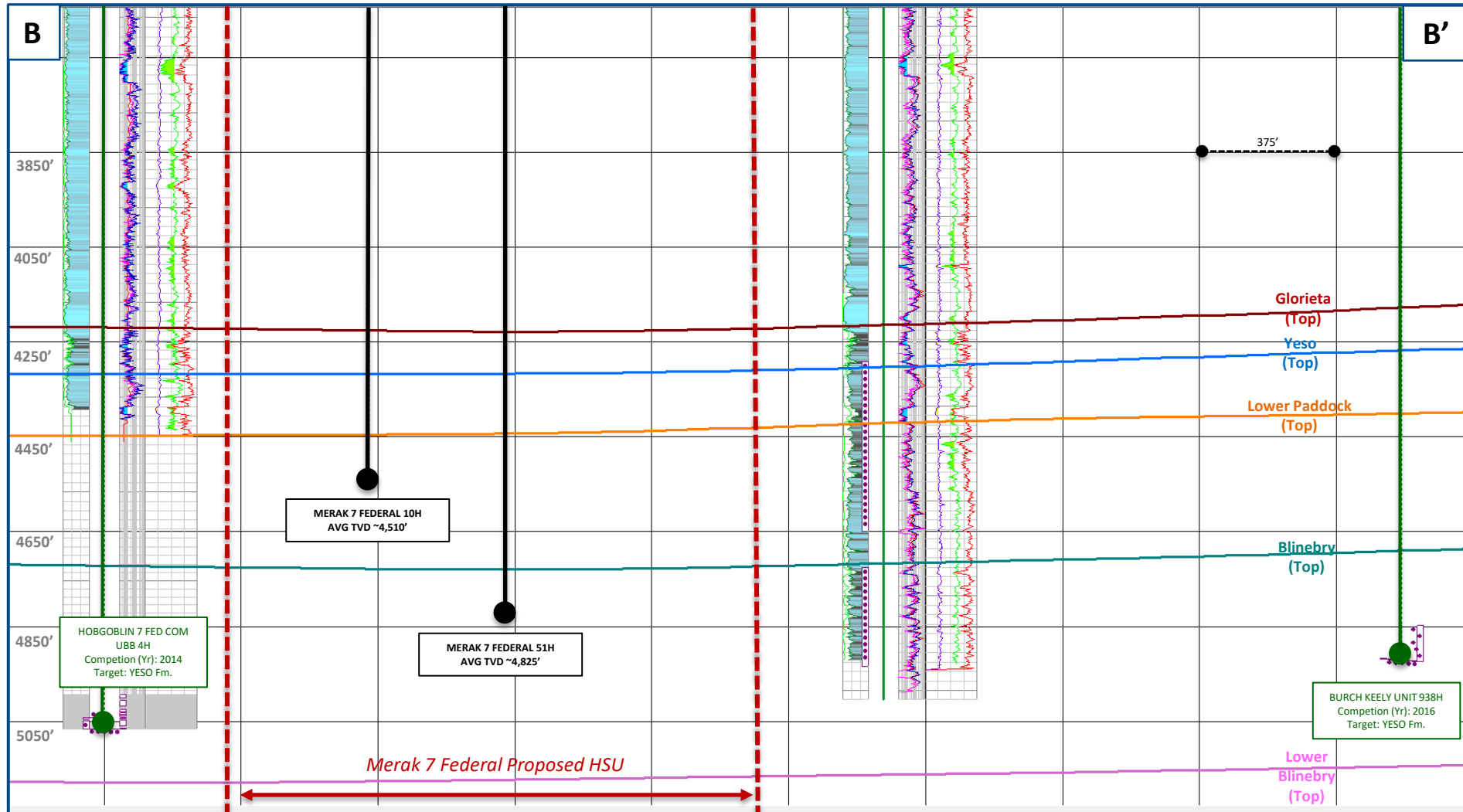



# Exhibit B-5. Merak 7 Federal HSU Basemap (Case No. 24989)

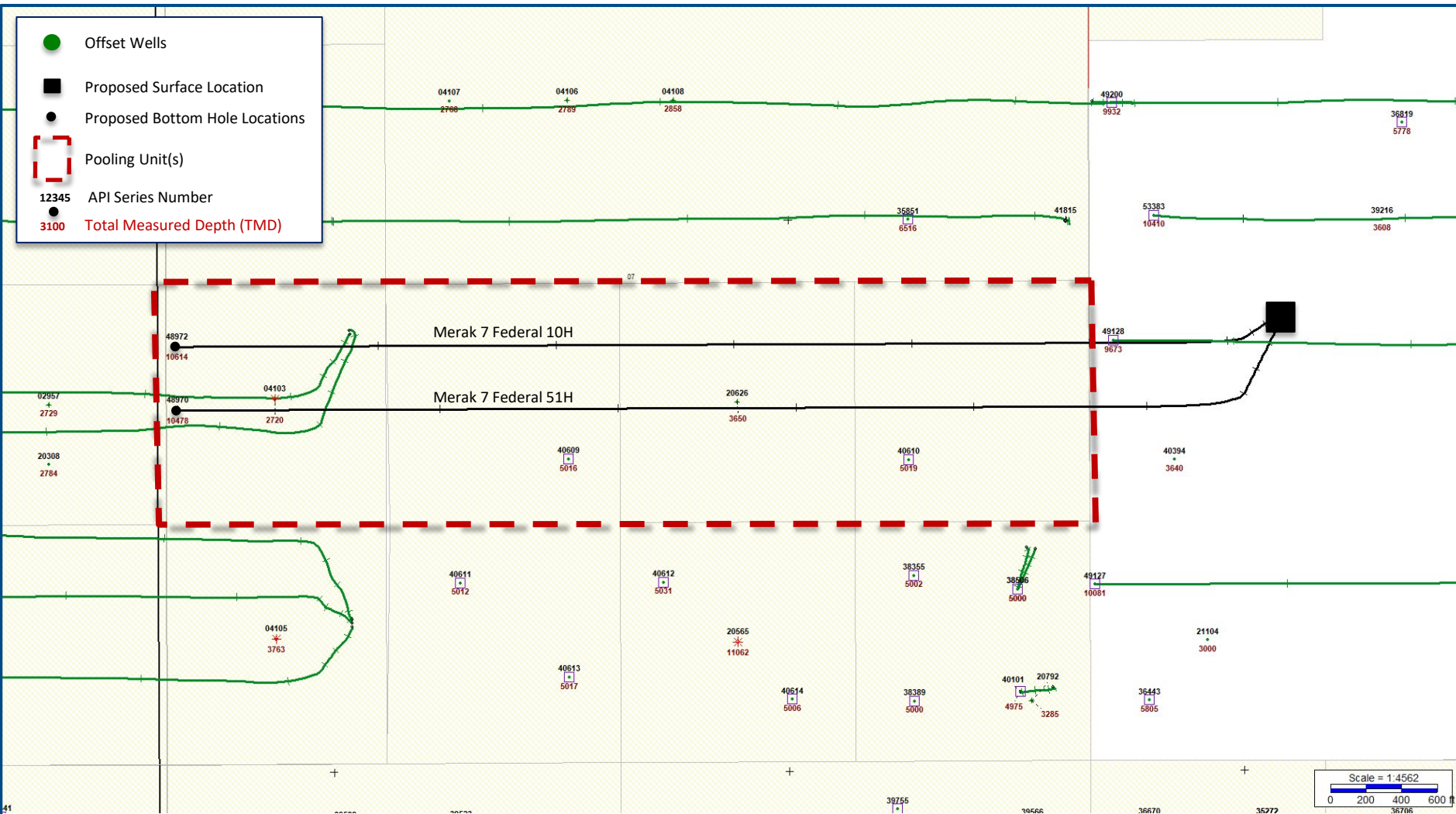

**STATE OF NEW MEXICO  
DEPARTMENT OF ENERGY, MINERALS AND NATURAL RESOURCES  
OIL CONSERVATION DIVISION**

**APPLICATION OF SPUR ENERGY  
PARTNERS LLC FOR COMPULSORY  
POOLING, EDDY COUNTY, NEW MEXICO.**

**CASE NO. 24989**

**SELF-AFFIRMED STATEMENT  
OF DANA S. HARDY**

1. I am attorney in fact and authorized representative of Spur Energy Partners, LLC, the Applicant herein.

2. I am familiar with the Notice Letter attached as **Exhibit C-1**, and caused the Notice Letter, along with the Application in this case, to be sent to the parties set out in the chart attached as **Exhibit C-2**.

3. **Exhibit C-2** also provides the date each Notice Letter was sent and the date each return was received.

4. Copies of the certified mail green cards and white slips are attached as **Exhibit C-3** as supporting documentation for proof of mailing and the information provided on **Exhibit C-2**.

5. On December 7, 2024, I caused a notice to be published in the Carlsbad Current - Argus. An Affidavit of Publication from the Legal Clerk of the Carlsbad Current - Argus along with a copy of the notice publication, is attached as **Exhibit C-4**.

6. I understand this Self-Affirmed Statement will be used as written testimony in the subject case. I affirm that my testimony above is true and correct and is made under penalty of perjury under the laws of the State of New Mexico. My testimony is made as of the date handwritten next to my signature below.

/s/ Dana S. Hardy  
Dana S. Hardy

December 20, 2024  
Date

**Spur Energy Partners LLC  
Case No. 24989  
Exhibit C**



hinklelawfirm.com

## HINKLE SHANOR LLP

ATTORNEYS AT LAW

P.O. BOX 2068

SANTA FE, NEW MEXICO 87504

505-982-4554 (FAX) 505-982-8623

WRITER:  
Dana S. Hardy, Partner  
dhardy@hinklelawfirm.com

November 14, 2024

**VIA CERTIFIED MAIL**  
**RETURN RECEIPT REQUESTED**

**TO ALL PARTIES ENTITLED TO NOTICE**

**Re: Case No. 24989– Application of Spur Energy Partners LLC for Compulsory Pooling, Eddy County, New Mexico.**

To whom it may concern:

This letter is to advise you that the enclosed application was filed with the New Mexico Oil Conservation Division. The hearing will be conducted on **December 5, 2024**, beginning at 9:00 a.m.

The hearing will be conducted in a hybrid fashion, both virtually and in-person at the Energy, Minerals, Natural Resources Department, Wendell Chino Building, Pecos Hall, 1220 South St. Francis Drive, 1st Floor, Santa Fe, NM 87505. To participate virtually, see the instructions posted on the OCD Hearings website: <https://www.emnrd.nm.gov/ocd/hearing-info/>. You are not required to attend this hearing, but as an owner of an interest that may be affected by this application, you may appear and present testimony. Failure to appear at that time and become a party of record will preclude you from challenging the matter at a later date.

Pursuant to Division Rule 19.15.4.13.B, a party who intends to present evidence at the hearing shall file a pre-hearing statement and serve copies on other parties, or the attorneys of parties who are represented by counsel, at least four business days in advance of a scheduled hearing, but in no event later than 5:00 p.m. Mountain Time, on the Thursday preceding the scheduled hearing date. The statement must be submitted through the OCD E-Permitting system (<https://wwwapps.emnrd.nm.gov/ocd/ocdpermitting/>) or via e-mail to [ocd.hearings@emnrd.nm.gov](mailto:ocd.hearings@emnrd.nm.gov) and should include: the names of the parties and their attorneys, a concise statement of the case, the names of all witnesses the party will call to testify at the hearing, the approximate time the party will need to present its case, and identification of any procedural matters that are to be resolved prior to the hearing.

If you have any questions about this application, please contact Rett Dalton at Spur Energy Partners LLC, via e-mail at [rdalton@spurenergy.com](mailto:rdalton@spurenergy.com) if you have any questions regarding this matter.

Sincerely,

/s/ Dana S. Hardy

Dana S. Hardy

Enclosure

**Spur Energy Partners LLC**  
**Case No. 24989**  
**Exhibit C-1**

**STATE OF NEW MEXICO  
DEPARTMENT OF ENERGY, MINERALS AND NATURAL RESOURCES  
OIL CONSERVATION DIVISION**

**APPLICATION OF SPUR ENERGY  
PARTNERS LLC FOR COMPULSORY  
POOLING, EDDY COUNTY, NEW MEXICO.**

**CASE NO. 24989**

**NOTICE LETTER CHART**

<b>PARTY</b>	<b>NOTICE LETTER SENT</b>	<b>RETURN RECEIVED</b>
Aaron Anderson 3401 Wessynton Way Alexandria, VA 22309	11-15-2024 9589071052701502520703	Per USPS Tracking 12-20-2024: Item delivered 11-22-2024
Breck Minerals LP PO Box 911 Breckenridge, TX 76424-0911	11-15-2024 9589071052701502520727	11-21-2024
COG Operating, LLC 600 West Illinois Ave. Midland, TX 79701	11-15-2024 9589071052701502520635	12-03-2024
Concho Oil & Gas LLC 600 West Illinois Ave. Midland, TX 79701	11-15-2024 958907105270150242	12-03-2024
Della Dawn Bedingfield PO Box 630 Artesia, NM 88211	11-15-2024 9589071052701502520666	12-02-2024
Enplat III LLC PO Box 2078 Abilene, TX 79604	11-15-2024 9589071052701502520659	11-25-2024
Gates Properties, LLC PO Box 81119 Midland, TX 79708-1119	11-15-2024 9589071052701502520512	11-25-2024
James T. Johnston, Jr. 5527 Northport Dr. Indianapolis, IN 46221	11-15-2024 9589071052701502520680	Per USPS Tracking 12-20-2024: Item in transit to final destination.
Joanna Lowrey McDermott 4492 Hornet Drive Prescott, AZ 86301	11-15-2024 9589071052701502520529	12-09-2024
John W. Gates, LLC 706 West Grand Ave. Artesia, NM 88210	11-15-2024 9589071052701502520505	11-21-2024
Jon Erick Anderson 3401 Wessynton Way Alexandria, VA 22309 Breck Minerals, LP PO Box 911 Breckenridge, TX 76424-0911	11-15-2024 9589071052701502520710	12-03-2024

**Spur Energy Partners LLC  
Case No. 24989  
Exhibit C-2**

**STATE OF NEW MEXICO  
DEPARTMENT OF ENERGY, MINERALS AND NATURAL RESOURCES  
OIL CONSERVATION DIVISION**

**APPLICATION OF SPUR ENERGY  
PARTNERS LLC FOR COMPULSORY  
POOLING, EDDY COUNTY, NEW MEXICO**

**CASE NO. 24989**

**NOTICE LETTER CHART**

Kenneth W. Irish 227 ½ Rheem Blvd. Moraga CA 94556	11-15-2024 9589071052701502520536	12-09-2024
Leland Price, Inc. 2415 Loma Artesia, NM 88210	11-15-2024 9589071052701502520543	11-21-2024
Lucia Begley 773 Oak Meadows Lane Greenwood IN 46142	11-15-2024 9589071052701502520673	12-12-2024
Mary Jane Blackwell 5007 Rolling Hills Dr. Huntsville, AL 35810	11-15-2024 9589071052701502520697	12-02-2024
Maverick Permian LLC 1000 Main Street, Suite 2900 Houston, TX 77002	11-15-2024 9589071052701502520499	11-25-2024
Nancy Helen Castillo 1108 Dahlia Ct. Calexico, CA 92231	11-15-2024 9589071052701502520550	11-21-2024
Robert M. Irish 15155 Moores Valley Rd. Yamhill OR 97148	11-15-2024 9589071052701502520567	11-25-2024
Root Family Holdings LLC PO Box 403 Rosemount MN 55068	11-15-2024 9589071052701502520574	12-03-2024
RRA Minerals LLC 2214 Toll Gate Rd. Huntsville, AL 35801-1833	11-15-2024 9589071052701502520581	12-16-2024
Russell Sandord Gates 23 Stafford Square Boyertown PA 19512-9739	11-15-2024 9589071052701502520598	12-02-2024
Susan Shope 34 Fairview St. Asheville, NC 28803	11-15-2024 9589071052701502520604	11-25-2024
Susan Shope Life Estate 34 Fairview St. Asheville, NC 28803	11-15-2024 9589071052701502520611	11-25-2024
William Allen Gates 208 Wren Dr. Greensburg, PA 15601	11-15- 20249589071052701502520628	11-25-2024



9589 0710 5270 1502 5207 27

**U.S. Postal Service™**  
**CERTIFIED MAIL® RECEIPT**  
 Domestic Mail Only

For delivery information, visit our website at [www.usps.com](http://www.usps.com)®.

**OFFICIAL USE**

Certified Mail Fee  
 \$

Extra Services & Fees (check box, add fee as appropriate)

<input type="checkbox"/> Return Receipt (hardcopy)	\$
<input type="checkbox"/> Return Receipt (electronic)	\$
<input type="checkbox"/> Certified Mail Restricted Delivery	\$
<input type="checkbox"/> Adult Signature Required	\$
<input type="checkbox"/> Adult Signature Restricted Delivery	\$

Postage  
 \$

**Total Postage and Fees**  
 \$

Sent To

Street and: Breck Minerals LP  
 PO Box 911  
 Breckenridge, TX 76424-0911

City, State: 24989 Spur - "Merak"

Postmark Here

PS Form 3800, January 2023 PSN 7530-02-000-9047 See Reverse for Instructions

**SENDER: COMPLETE THIS SECTION**

- Complete items 1, 2, and 3.
- Print your name and address on the reverse so that we can return the card to you.
- Attach this card to the back of the mailpiece, or on the front if space permits.

1. Article Addressed to:

Breck Minerals LP  
 PO Box 911  
 Breckenridge, TX 76424-0911

24989 Spur - "Merak"

9590 9402 9022 4122 7805 39

2. Article Number (Transfer from carrier label)

9589 0710 5270 1502 5207 27

PS Form 3811, July 2020 PSN 7530-02-000-9053

**COMPLETE THIS SECTION ON DELIVERY**

A. Signature  
 [Signature]

B. Received by (Printed Name)  
 Christine Spur

C. Date of Delivery  
 11/18/24

D. Is delivery address different from item 1? ☐ Yes  
 If YES, enter delivery address below: ☐ No

3. Service Type

<input type="checkbox"/> Adult Signature	<input type="checkbox"/> Priority Mail Express®
<input type="checkbox"/> Adult Signature Restricted Delivery	<input type="checkbox"/> Registered Mail™
<input type="checkbox"/> Certified Mail®	<input type="checkbox"/> Registered Mail Restricted Delivery
<input type="checkbox"/> Certified Mail Restricted Delivery	<input type="checkbox"/> Signature Confirmation™
<input type="checkbox"/> Collect on Delivery	<input type="checkbox"/> Signature Confirmation™
<input type="checkbox"/> Collect on Delivery Restricted Mail	
<input type="checkbox"/> Collect on Delivery Restricted Mail (over \$500)	

Domestic Return Receipt

**Spur Energy Partners LLC**  
**Case No. 24989**  
**Exhibit C-3**

**U.S. Postal Service™**  
**CERTIFIED MAIL® RECEIPT**  
Domestic Mail Only

For delivery information, visit our website at [www.usps.com](http://www.usps.com)®.

**OFFICIAL USE**

Certified Mail Fee  
\$

Extra Services & Fees (check box, add fee as appropriate)

<input type="checkbox"/> Return Receipt (hardcopy)	\$
<input type="checkbox"/> Return Receipt (electronic)	\$
<input type="checkbox"/> Certified Mail Restricted Delivery	\$
<input type="checkbox"/> Adult Signature Required	\$
<input type="checkbox"/> Adult Signature Restricted Delivery	\$

Postage  
\$

**Total Postage and Fees**  
\$



Sent To  
Street or PO Box  
City, State, ZIP+4®

COG Operating, LLC  
600 West Illinois Ave.  
Midland, TX 79701

24989 Spur - "Merak"

Postmark Here

PS Form 3800, January 2023 PSN 7530-02-000-9047 See Reverse for Instructions

SENDER: COMPLETE THIS SECTION	COMPLETE THIS SECTION ON DELIVERY
<ul style="list-style-type: none"> <li>■ Complete items 1, 2, and 3.</li> <li>■ Print your name and address on the reverse so that we can return the card to you.</li> <li>■ Attach this card to the back of the mailpiece, or on the front if space permits.</li> </ul> <p>1. Article Addressed to:</p> <p style="text-align: center;">COG Operating, LLC 600 West Illinois Ave. Midland, TX 79701</p> <p style="text-align: right;">24989 Spur - "Merak"</p> <div style="text-align: center;">             9590 9402 9022 4122 7806 21         </div> <p>2. Article Number (Transfer from service label) <b>9589 0710 5270 1502 5206 35</b></p>	<p>A. Signature <b>X</b> </p> <p><input type="checkbox"/> Agent <input type="checkbox"/> Addressee</p> <p>B. Received by (Printed Name) <b>Shane Villalobos</b></p> <p>C. Date of Delivery <b>11-19</b></p> <p>D. Is delivery address different from item 1? <input type="checkbox"/> Yes If YES, enter delivery address below: <input type="checkbox"/> No</p> <div style="text-align: center; border: 1px solid black; padding: 10px; margin: 10px 0;"> <b>RECEIVED</b>  <b>DEC 3 2024</b> </div> <p>3. Service Type  <input type="checkbox"/> Adult Signature  <input type="checkbox"/> Adult Signature Restricted Delivery  <input type="checkbox"/> Certified Mail®  <input type="checkbox"/> Certified Mail Restricted Delivery  <input type="checkbox"/> Collect on Delivery  <input type="checkbox"/> Collect on Delivery Restricted Delivery  <input type="checkbox"/> Mail Restricted Delivery (0)</p> <p style="text-align: right;">Hinkle Shano</p> <p><input type="checkbox"/> Priority Mail Express®  <input type="checkbox"/> Registered Mail™  <input type="checkbox"/> Registered Mail Restricted Delivery  <input type="checkbox"/> Signature Confirmation™  <input type="checkbox"/> Signature Confirmation Restricted Delivery</p>

PS Form 3811, July 2020 PSN 7530-02-000-9053 Domestic Return Receipt



**U.S. Postal Service™**  
**CERTIFIED MAIL® RECEIPT**  
Domestic Mail Only

For delivery information, visit our website at [www.usps.com](http://www.usps.com)™.

OFFICIAL USE

<p>Certified Mail Fee \$</p> <p>Extra Services &amp; Fees (check box, add fee as appropriate)</p> <p><input type="checkbox"/> Return Receipt (hardcopy) \$</p> <p><input type="checkbox"/> Return Receipt (electronic) \$</p> <p><input type="checkbox"/> Certified Mail Restricted Delivery \$</p> <p><input type="checkbox"/> Adult Signature Required \$</p> <p><input type="checkbox"/> Adult Signature Restricted Delivery \$</p> <p>Postage \$</p> <p><b>Total Postage and Fees</b> \$</p> <p>Sent To</p> <p>Street and Concho Oil &amp; Gas LLC 600 West Illinois Ave City, State Midland, TX 79701</p> <p style="text-align: right;">24989 Spur - "Merak"</p>	<p>Postmark Here</p>
---	----------------------

PS Form 3800, January 2023 PSN 7530-02-000-9047 See Reverse for Instructions

SENDER: COMPLETE THIS SECTION	COMPLETE THIS SECTION ON DELIVERY												
<p>■ Complete items 1, 2, and 3.</p> <p>■ Print your name and address on the reverse so that we can return the card to you.</p> <p>■ Attach this card to the back of the mailpiece, or on the front if space permits.</p> <p>1. Article Addressed to:</p> <p style="text-align: center;">Concho Oil &amp; Gas LLC 600 West Illinois Ave. Midland, TX 79701</p> <p style="text-align: right;">24989 Spur - "Merak"</p> <p style="text-align: center;">             9590 9402 9022 4122 7806 14         </p> <p>2. Article Number (Transfer from service label)</p> <p style="text-align: center; font-size: 1.2em;">9589 0710 5270 1502 5206 42</p>	<p>A. Signature</p> <p><input checked="" type="checkbox"/> <i>[Signature]</i> <span style="float: right;"><input type="checkbox"/> Agent <input type="checkbox"/> Addressee</span></p> <p>B. Received by (Printed Name) <span style="float: right;">C. Date of Delivery</span></p> <p><i>Isaac Villalobos</i> <span style="float: right;">11-19</span></p> <p>D. Is delivery address different from item 1? <input type="checkbox"/> Yes If YES, enter delivery address below: <input type="checkbox"/> No</p> <p style="text-align: center; font-size: 2em; color: gray;">RECEIVED</p> <p style="text-align: center;">DEC 3 2024</p> <p>3. Service Type</p> <table style="width: 100%;"> <tr> <td><input type="checkbox"/> Adult Signature</td> <td><input type="checkbox"/> Priority Mail Express®</td> </tr> <tr> <td><input type="checkbox"/> Adult Signature Restricted Delivery</td> <td><input type="checkbox"/> Registered Mail™</td> </tr> <tr> <td><input type="checkbox"/> Certified Mail®</td> <td><input type="checkbox"/> Registered Mail Restricted Delivery</td> </tr> <tr> <td><input type="checkbox"/> Certified Mail Restricted Delivery</td> <td><input type="checkbox"/> Signature Confirmation™</td> </tr> <tr> <td><input type="checkbox"/> Collect on Delivery</td> <td><input type="checkbox"/> Signature Confirmation Restricted Delivery</td> </tr> <tr> <td><input type="checkbox"/> Collect on Delivery Restricted Delivery</td> <td></td> </tr> </table> <p style="text-align: center;">  </p>	<input type="checkbox"/> Adult Signature	<input type="checkbox"/> Priority Mail Express®	<input type="checkbox"/> Adult Signature Restricted Delivery	<input type="checkbox"/> Registered Mail™	<input type="checkbox"/> Certified Mail®	<input type="checkbox"/> Registered Mail Restricted Delivery	<input type="checkbox"/> Certified Mail Restricted Delivery	<input type="checkbox"/> Signature Confirmation™	<input type="checkbox"/> Collect on Delivery	<input type="checkbox"/> Signature Confirmation Restricted Delivery	<input type="checkbox"/> Collect on Delivery Restricted Delivery	
<input type="checkbox"/> Adult Signature	<input type="checkbox"/> Priority Mail Express®												
<input type="checkbox"/> Adult Signature Restricted Delivery	<input type="checkbox"/> Registered Mail™												
<input type="checkbox"/> Certified Mail®	<input type="checkbox"/> Registered Mail Restricted Delivery												
<input type="checkbox"/> Certified Mail Restricted Delivery	<input type="checkbox"/> Signature Confirmation™												
<input type="checkbox"/> Collect on Delivery	<input type="checkbox"/> Signature Confirmation Restricted Delivery												
<input type="checkbox"/> Collect on Delivery Restricted Delivery													

PS Form 3811, July 2020 PSN 7530-02-000-9053

Domestic Return Receipt



**U.S. Postal Service™**  
**CERTIFIED MAIL® RECEIPT**  
 Domestic Mail Only

For delivery information, visit our website at [www.usps.com](http://www.usps.com).

**OFFICIAL USE**

Certified Mail Fee \$

Extra Services & Fees (check box, add fee as appropriate)

☐ Return Receipt (hardcopy) \$

☐ Return Receipt (electronic) \$

☐ Certified Mail Restricted Delivery \$

☐ Adult Signature Required \$

☐ Adult Signature Restricted Delivery \$

Postage \$

Total Postage and Fees \$

Sent To

Street a Della Dawn Bedingfield  
 PO Box 630  
 City, Sta Artesia, NM 88211 24989 Spur - "Merak"

Postmark Here

PS Form 3800, January 2023 PSN 7530-02-000-9047 See Reverse for Instructions

SENDER: COMPLETE THIS SECTION	COMPLETE THIS SECTION ON DELIVERY
<p>■ Complete items 1, 2, and 3.</p> <p>■ Print your name and address on the reverse so that we can return the card to you.</p> <p>■ Attach this card to the back of the mailpiece, or on the front if space permits.</p> <p>1. Article Addressed to:</p> <p style="text-align: center;">Della Dawn Bedingfield            PO Box 630            Artesia, NM 88211</p> <p style="text-align: right;">24989 Spur - "Merak"</p> <p style="text-align: center;">9590 9402 9022 4122 7805 91</p> <p>2. Article Number (Transfer from service label)</p> <p style="text-align: center;">9589 0710 5270 1502 5206 66</p>	<p>A. Signature            x <i>D Bedingfield</i> <input type="checkbox"/> Agent <input type="checkbox"/> Addressee</p> <p>B. Received by (Printed Name)</p> <p>C. Date of Delivery</p> <p>D. Is delivery address different from item 1? <input type="checkbox"/> Yes            If YES, enter delivery address below: <input type="checkbox"/> No</p> <p style="text-align: center;">DEC 02 2024</p> <p style="text-align: center;">Hinkle Shanor LLP</p> <p>3. Service Type</p> <p><input type="checkbox"/> Adult Signature <input type="checkbox"/> Priority Mail Express®</p> <p><input type="checkbox"/> Adult Signature Restricted Delivery <input type="checkbox"/> Registered Mail™</p> <p><input type="checkbox"/> Certified Mail® <input type="checkbox"/> Registered Mail Restricted Delivery</p> <p><input type="checkbox"/> Certified Mail Restricted Delivery <input type="checkbox"/> Signature Confirmation™</p> <p><input type="checkbox"/> Collect on Delivery <input type="checkbox"/> Signature Confirmation Restricted Delivery</p> <p><input type="checkbox"/> Collect on Delivery Restricted Delivery</p>

PS Form 3811, July 2020 PSN 7530-02-000-9053 Domestic Return Receipt

9589 0710 5270 1502 5206 59

**U.S. Postal Service™**  
**CERTIFIED MAIL® RECEIPT**  
 Domestic Mail Only

For delivery information, visit our website at [www.usps.com](http://www.usps.com)®.

**OFFICIAL USE**

Certified Mail Fee  
 \$

Extra Services & Fees (check box, add fee as appropriate)

<input type="checkbox"/> Return Receipt (hardcopy)	\$
<input type="checkbox"/> Return Receipt (electronic)	\$
<input type="checkbox"/> Certified Mail Restricted Delivery	\$
<input type="checkbox"/> Adult Signature Required	\$
<input type="checkbox"/> Adult Signature Restricted Delivery	\$

Postmark Here

Postage  
 \$

**Total Postage and Fees**  
 \$

Sent To  
 Street and  
 City, State,

Enplat III LLC  
 PO Box 2078  
 Abilene, TX 79604

24989 Spur - "Merak"

PS Form 3800, January 2023 PSN 7530-02-000-9047 See Reverse for Instructions

SENDER: COMPLETE THIS SECTION	COMPLETE THIS SECTION ON DELIVERY		
<ul style="list-style-type: none"> <li>■ Complete items 1, 2, and 3.</li> <li>■ Print your name and address on the reverse so that we can return the card to you.</li> <li>■ Attach this card to the back of the mailpiece, or on the front if space permits.</li> </ul>	<p>A. Signature            X <i>Ramir Zu</i> <input type="checkbox"/> Agent <input type="checkbox"/> Addressee</p> <p>B. Received by (Printed Name) <i>Lauren Ellis</i> C. Date of Delivery <i>11/19/24</i></p> <p>D. Is delivery address different from item 1? <input type="checkbox"/> Yes <input type="checkbox"/> No            If YES, enter delivery address below:</p> <p><b>RECEIVED</b>            NOV 25 2024</p>		
<p>1. Article Addressed to:</p> <p>Enplat III LLC            PO Box 2078            Abilene, TX 79604</p> <p>24989 Spur - "Merak"</p> <p>            9590 9402 9022 4122 7806 07</p>	<p>3. Service Type</p> <table border="0"> <tr> <td> <input type="checkbox"/> Adult Signature  <input type="checkbox"/> Adult Signature Restricted Delivery  <input type="checkbox"/> Certified Mail®  <input type="checkbox"/> Certified Mail Restricted Delivery  <input type="checkbox"/> Collect on Delivery  <input type="checkbox"/> Collect on Delivery Restricted Delivery               </td> <td> <input type="checkbox"/> Priority Mail Express®  <input type="checkbox"/> Registered Mail™  <input type="checkbox"/> Registered Mail Restricted Delivery  <input type="checkbox"/> Signature Confirmation™  <input type="checkbox"/> Signature Confirmation Restricted Delivery               </td> </tr> </table> <p>Hinkie Shano            Santa Fe NM 87501</p>	<input type="checkbox"/> Adult Signature <input type="checkbox"/> Adult Signature Restricted Delivery <input type="checkbox"/> Certified Mail® <input type="checkbox"/> Certified Mail Restricted Delivery <input type="checkbox"/> Collect on Delivery <input type="checkbox"/> Collect on Delivery Restricted Delivery	<input type="checkbox"/> Priority Mail Express® <input type="checkbox"/> Registered Mail™ <input type="checkbox"/> Registered Mail Restricted Delivery <input type="checkbox"/> Signature Confirmation™ <input type="checkbox"/> Signature Confirmation Restricted Delivery
<input type="checkbox"/> Adult Signature <input type="checkbox"/> Adult Signature Restricted Delivery <input type="checkbox"/> Certified Mail® <input type="checkbox"/> Certified Mail Restricted Delivery <input type="checkbox"/> Collect on Delivery <input type="checkbox"/> Collect on Delivery Restricted Delivery	<input type="checkbox"/> Priority Mail Express® <input type="checkbox"/> Registered Mail™ <input type="checkbox"/> Registered Mail Restricted Delivery <input type="checkbox"/> Signature Confirmation™ <input type="checkbox"/> Signature Confirmation Restricted Delivery		
<p>2. Article Number (Transfer from service label)            9589 0710 5270 1502 5206 59</p>	<p>Mail            Mail Restricted Delivery            00)</p>		
PS Form 3811, July 2020 PSN 7530-02-000-9053	Domestic Return Receipt		

9589 0710 5270 1502 5205 12

# U.S. Postal Service<sup>™</sup>

## CERTIFIED MAIL<sup>®</sup> RECEIPT

Domestic Mail Only

For delivery information, visit our website at [www.usps.com](http://www.usps.com)

OFFICIAL USE

Certified Mail Fee		Postmark Here
\$		
Extra Services & Fees (check box, add fee as appropriate)		
<input type="checkbox"/> Return Receipt (hardcopy)	\$	
<input type="checkbox"/> Return Receipt (electronic)	\$	
<input type="checkbox"/> Certified Mail Restricted Delivery	\$	
<input type="checkbox"/> Adult Signature Required	\$	
<input type="checkbox"/> Adult Signature Restricted Delivery	\$	
Postage		
\$		
Total Postage and Fees		
\$		
Sent To		
Street and	Gates Properties, LLC	
	PO Box 81119	
City, State	Midland, TX 79708-1119	
	24989 Spur - "Merak"	

PS Form 3800, January 2023 PSN 7530-02-000-9047 See Reverse for Instructions

## SENDER: COMPLETE THIS SECTION

- Complete items 1, 2, and 3.
- Print your name and address on the reverse so that we can return the card to you.
- Attach this card to the back of the mailpiece, or on the front if space permits.

## 1. Article Addressed to:

Gates Properties, LLC  
PO Box 81119  
Midland, TX 79708-1119

24989 Spur - "Merak"



9590 9402 9022 4122 7807 44

## 2. Article Number (Transfer from service label)

9589 0710 5270 1502 5205 12

PS Form 3811, July 2020 PSN 7530-02-000-9053

## COMPLETE THIS SECTION ON DELIVERY

## A. Signature

- ☐ Agent  
☐ Addressee

## B. Received by (Printed Name)

Lawrence Gates

## C. Date of Delivery

- D. Is delivery address different from item 1? ☐ Yes  
If YES, enter delivery address below: ☐ No

RECEIVED

NOV 25 2024

## 3. Service Type

- ☐ Adult Signature  
☐ Adult Signature Restricted Delivery  
☐ Certified Mail<sup>®</sup>  
☐ Certified Mail Restricted Delivery  
☐ Collect on Delivery  
☐ Collect on Delivery Restricted Delivery  
☐ Mail Restricted Delivery (0)
- ☐ Priority Mail Express<sup>®</sup>  
☐ Registered Mail<sup>™</sup>  
☐ Registered Mail Restricted Delivery  
☐ Signature Confirmation<sup>™</sup>  
☐ Signature Confirmation Restricted Delivery

Hinkle Sharon

Santa Fe NM 87505

Domestic Return Receipt



9589 0710 5270 1502 5205 29

**U.S. Postal Service™**  
**CERTIFIED MAIL® RECEIPT**  
 Domestic Mail Only

For delivery information, visit our website at [www.usps.com](http://www.usps.com)®.

**OFFICIAL USE**

Certified Mail Fee  
 \$

Extra Services & Fees (check box, add fee as appropriate)

<input type="checkbox"/> Return Receipt (hardcopy)	\$
<input type="checkbox"/> Return Receipt (electronic)	\$
<input type="checkbox"/> Certified Mail Restricted Delivery	\$
<input type="checkbox"/> Adult Signature Required	\$
<input type="checkbox"/> Adult Signature Restricted Delivery	\$

Postmark Here

Postage  
 \$

**Total Postage and Fees**  
 \$

Sent To  
 Street or  
 Joanna Lowrey McDermott  
 4492 Hornet Drive  
 Prescott, AZ 86301  
 City, State  
 24989 Spur - "Merak"

PS Form 3800, January 2023 PSN 7530-02-000-9047 See Reverse for Instructions

**SENDER: COMPLETE THIS SECTION**

- Complete items 1, 2, and 3.
- Print your name and address on the reverse so that we can return the card to you.
- Attach this card to the back of the mailpiece, or on the front if space permits.

1. Article Addressed to:

Joanna Lowrey McDermott  
 4492 Hornet Drive  
 Prescott, AZ 86301

24989 Spur - "Merak"

9590 9402 9022 4122 7807 37

2. Article Number (Transfer from service label)  
 9589 0710 5270 1502 5205 29

PS Form 3811, July 2020 PSN 7530-02-000-9053

**COMPLETE THIS SECTION ON DELIVERY**

A. Signature  
 X 

☐ Agent  
☐ Addressee

B. Received by (Printed Name)  
 Hinkle Shanor

C. Date of Delivery  
 DEC 09 2024

D. Is delivery address different from item 1? ☐ Yes  
 If YES, enter delivery address below: ☐ No

**RECEIVED**  
 DEC 09 2024

3. Service Type

<input type="checkbox"/> Adult Signature	<input type="checkbox"/> Priority Mail Express®
<input type="checkbox"/> Adult Signature Restricted Delivery	<input type="checkbox"/> Registered Mail™
<input type="checkbox"/> Certified Mail®	<input type="checkbox"/> Registered Mail Restricted Delivery
<input type="checkbox"/> Certified Mail Restricted Delivery	<input type="checkbox"/> Signature Confirmation™
<input type="checkbox"/> Collect on Delivery	<input type="checkbox"/> Signature Confirmation Restricted Delivery
<input type="checkbox"/> Collect on Delivery Restricted Delivery	

Mail  
 Mail Restricted Delivery

Domestic Return Receipt

9589 0710 5270 1502 5205 05

U.S. Postal Service™ CERTIFIED MAIL® RECEIPT Domestic Mail Only	
For delivery information, visit our website at <a href="http://www.usps.com">www.usps.com</a> ®.	
OFFICIAL USE	
Certified Mail Fee \$	Postmark Here
Extra Services & Fees (check box, add fee as appropriate)	
<input type="checkbox"/> Return Receipt (hardcopy) \$	
<input type="checkbox"/> Return Receipt (electronic) \$	
<input type="checkbox"/> Certified Mail Restricted Delivery \$	
<input type="checkbox"/> Adult Signature Required \$	
<input type="checkbox"/> Adult Signature Restricted Delivery \$	
Postage \$	
Total Postage and Fees \$	
Sent To	
Street	John W. Gates, LLC 706 West Grand Ave. Artesia, NM 88210
City, S	
24989 Spur - "Merak"	
PS Form 3800, January 2023 PSN 7530-02-000-9047 See Reverse for Instructions	

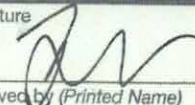
SENDER: COMPLETE THIS SECTION	COMPLETE THIS SECTION ON DELIVERY
<ul style="list-style-type: none"> <li>■ Complete items 1, 2, and 3.</li> <li>■ Print your name and address on the reverse so that we can return the card to you.</li> <li>■ Attach this card to the back of the mailpiece, or on the front if space permits.</li> </ul>	<p>A. Signature  <input type="checkbox"/> Agent <input type="checkbox"/> Addressee</p> <p>B. Received by (Printed Name) C. Date of Delivery</p> <p>D. Is delivery address different from item 1? <input type="checkbox"/> Yes If YES, enter delivery address below: <input type="checkbox"/> No</p>
<p>1. Article Addressed to:</p> <p>John W. Gates, LLC 706 West Grand Ave. Artesia, NM 88210</p> <p>24989 Spur - "Merak"</p> <p> 9590 9402 9022 4122 7807 51</p>	<p style="text-align: center; font-size: 2em;">RECEIVED</p> <p style="text-align: center;">NOV 21 2024</p>
<p>2. Article Number (Transfer from service label)</p> <p>9589 0710 5270 1502 5205 05</p>	<p>3. Service Type</p> <p><input type="checkbox"/> Adult Signature <input type="checkbox"/> Priority Mail Express®</p> <p><input type="checkbox"/> Adult Signature Restricted Delivery <input type="checkbox"/> Registered Mail™</p> <p><input type="checkbox"/> Certified Mail® <input type="checkbox"/> Registered Mail Restricted Delivery</p> <p><input type="checkbox"/> Certified Mail Restricted Delivery <input type="checkbox"/> Signature Confirmation™</p> <p><input type="checkbox"/> Collect on Delivery <input type="checkbox"/> Signature Confirmation Restricted Delivery</p> <p><input type="checkbox"/> Collect on Delivery Restricted Delivery</p> <p>Mail Restricted Delivery (0)</p>
<p>PS Form 3811, July 2020 PSN 7530-02-000-9053</p> <p style="text-align: right;">Domestic Return Receipt</p>	



**U.S. Postal Service™**  
**CERTIFIED MAIL® RECEIPT**  
Domestic Mail Only

For delivery information, visit our website at [www.usps.com](http://www.usps.com)®.

**OFFICIAL USE**

Certified Mail Fee  
\$

Extra Services & Fees (check box, add fee as appropriate)

<input type="checkbox"/> Return Receipt (hardcopy)	\$
<input type="checkbox"/> Return Receipt (electronic)	\$
<input type="checkbox"/> Certified Mail Restricted Delivery	\$
<input type="checkbox"/> Adult Signature Required	\$
<input type="checkbox"/> Adult Signature Restricted Delivery	\$

Postage  
\$

Total Postage and Fees  
\$

Sent To  
Street: Jon Erick Anderson  
3401 Wessington Way  
City, St: Alexandria, VA 22309  
24989 Spur - "Merak"

PS Form 3800, January 2023 PSN 7530-02-000-9047 See Reverse for Instructions

SENDER: COMPLETE THIS SECTION	COMPLETE THIS SECTION ON DELIVERY														
<p>■ Complete items 1, 2, and 3.</p> <p>■ Print your name and address on the reverse so that we can return the card to you.</p> <p>■ Attach this card to the back of the mailpiece, or on the front if space permits.</p> <p>1. Article Addressed to:</p> <p style="margin-left: 40px;">Jon Erick Anderson 3401 Wessington Way Alexandria, VA 22309 24989 Spur - "Merak"</p> <div style="text-align: center;">             9590 9402 9022 4122 7805 46         </div> <p>2. Article Number (Transfer from service label)</p> <p style="font-size: 1.2em; font-weight: bold;">9589 0710 5270 1502 5207 10</p>	<p>A. Signature X <i>[Signature]</i> <span style="float: right;"><input type="checkbox"/> Agent <input checked="" type="checkbox"/> Addressee</span></p> <p>B. Received by (Printed Name) JON ERICK ANDERSON</p> <p>C. Date of Delivery 19 Nov 2024</p> <p>D. Is delivery address different from item 1? <input type="checkbox"/> Yes If YES, enter delivery address below: <input type="checkbox"/> No</p> <div style="text-align: center; border: 2px solid black; padding: 10px; margin: 10px 0;"> <p style="font-size: 2em; font-weight: bold;">RECEIVED</p> <p style="font-size: 1.2em;">DEC - 3 2024</p> </div> <p>3. Service Type</p> <table border="0" style="width: 100%;"> <tr> <td><input type="checkbox"/> Adult Signature</td> <td><input type="checkbox"/> Priority Mail Express®</td> </tr> <tr> <td><input type="checkbox"/> Adult Signature Restricted Delivery</td> <td><input type="checkbox"/> Registered Mail™</td> </tr> <tr> <td><input type="checkbox"/> Certified Mail®</td> <td><input type="checkbox"/> Registered Mail Restricted Delivery</td> </tr> <tr> <td><input type="checkbox"/> Certified Mail Restricted Delivery</td> <td><input type="checkbox"/> Signature Confirmation™</td> </tr> <tr> <td><input type="checkbox"/> Collect on Delivery</td> <td><input type="checkbox"/> Signature Confirmation Restricted Delivery</td> </tr> <tr> <td><input type="checkbox"/> Collect on Delivery Restricted Delivery</td> <td></td> </tr> <tr> <td><input type="checkbox"/> Insured Mail</td> <td></td> </tr> </table> <p>Mail Restricted Delivery (0)</p>	<input type="checkbox"/> Adult Signature	<input type="checkbox"/> Priority Mail Express®	<input type="checkbox"/> Adult Signature Restricted Delivery	<input type="checkbox"/> Registered Mail™	<input type="checkbox"/> Certified Mail®	<input type="checkbox"/> Registered Mail Restricted Delivery	<input type="checkbox"/> Certified Mail Restricted Delivery	<input type="checkbox"/> Signature Confirmation™	<input type="checkbox"/> Collect on Delivery	<input type="checkbox"/> Signature Confirmation Restricted Delivery	<input type="checkbox"/> Collect on Delivery Restricted Delivery		<input type="checkbox"/> Insured Mail	
<input type="checkbox"/> Adult Signature	<input type="checkbox"/> Priority Mail Express®														
<input type="checkbox"/> Adult Signature Restricted Delivery	<input type="checkbox"/> Registered Mail™														
<input type="checkbox"/> Certified Mail®	<input type="checkbox"/> Registered Mail Restricted Delivery														
<input type="checkbox"/> Certified Mail Restricted Delivery	<input type="checkbox"/> Signature Confirmation™														
<input type="checkbox"/> Collect on Delivery	<input type="checkbox"/> Signature Confirmation Restricted Delivery														
<input type="checkbox"/> Collect on Delivery Restricted Delivery															
<input type="checkbox"/> Insured Mail															

PS Form 3811, July 2020 PSN 7530-02-000-9053 Domestic Return Receipt

9589 0710 5270 1502 5205 36

**U.S. Postal Service™**  
**CERTIFIED MAIL® RECEIPT**  
 Domestic Mail Only

For delivery information, visit our website at [www.usps.com](http://www.usps.com)

**OFFICIAL USE**

Certified Mail Fee \$	Postmark Here
Extra Services & Fees (check box, add fee as appropriate)	
<input type="checkbox"/> Return Receipt (hardcopy) \$	
<input type="checkbox"/> Return Receipt (electronic) \$	
<input type="checkbox"/> Certified Mail Restricted Delivery \$	
<input type="checkbox"/> Adult Signature Required \$	
<input type="checkbox"/> Adult Signature Restricted Delivery \$	
Postage \$	
Total Postage and Fees \$	
Sent To	
Street a	Kenneth W. Irish 227 1/2 Rheem Blvd. Moraga CA 94556
City, State	24989 Spur - "Merak"

PS Form 3800, January 2023 PSN 7530-02-000-9047 See Reverse for Instructions

**SENDER: COMPLETE THIS SECTION**

- Complete items 1, 2, and 3.
- Print your name and address on the reverse so that we can return the card to you.
- Attach this card to the back of the mailpiece, or on the front if space permits.

1. Article Addressed to:

Kenneth W. Irish  
227 1/2 Rheem Blvd.  
Moraga CA 94556

24989 Spur - "Merak"

9590 9402 9022 4122 7807 20

2. Article Number (Transfer from service label)  
 9589 0710 5270 1502 5205 36

PS Form 3811, July 2020 PSN 7530-02-000-9053

**COMPLETE THIS SECTION ON DELIVERY**

A. Signature  
 X *Kenneth W. Irish* ☐ Agent ☐ Addressee

B. Received by (Printed Name)

C. Date of Delivery  
 11-21-2024

D. Is delivery address different from item 1? ☐ Yes  
 If YES, enter delivery address below: ☐ No

**RECEIVED**  
 DEC 09 2024

3. Service Type

<input type="checkbox"/> Adult Signature	<input type="checkbox"/> Priority Mail Express®
<input type="checkbox"/> Adult Signature Restricted Delivery	<input type="checkbox"/> Registered Mail™
<input type="checkbox"/> Certified Mail®	<input type="checkbox"/> Registered Mail Restricted Delivery
<input type="checkbox"/> Certified Mail Restricted Delivery	<input type="checkbox"/> Signature Confirmation™
<input type="checkbox"/> Collect on Delivery	<input type="checkbox"/> Signature Confirmation Restricted Delivery
<input type="checkbox"/> Collect on Delivery Restricted Delivery	
<input type="checkbox"/> Insured Mail	
<input type="checkbox"/> Mail Restricted Delivery	

Domestic Return Receipt

9589 0710 5270 1502 5205 43

# U.S. Postal Service™ CERTIFIED MAIL® RECEIPT

Domestic Mail Only

For delivery information, visit our website at [www.usps.com](http://www.usps.com)

OFFICIAL USE

Certified Mail Fee

\$

Extra Services &amp; Fees (check box, add fee as appropriate)

☐ Return Receipt (hardcopy) \$

☐ Return Receipt (electronic) \$

☐ Certified Mail Restricted Delivery \$

☐ Adult Signature Required \$

☐ Adult Signature Restricted Delivery \$

Postage

\$

Total Postage and Fees

\$

Sent To

Street and

Leland Price, Inc.  
2415 Loma  
Artesia, NM 88210

City, State

24989 Spur - "Merak"

Postmark  
Here

PS Form 3800, January 2023 PSN 7530-02-000-9047

See Reverse for Instructions

## SENDER: COMPLETE THIS SECTION

- Complete items 1, 2, and 3.
- Print your name and address on the reverse so that we can return the card to you.
- Attach this card to the back of the mailpiece, or on the front if space permits.

1. Article Addressed to:

Leland Price, Inc.  
2415 Loma  
Artesia, NM 88210

24989 Spur - "Merak"



9590 9402 9022 4122 7807 13

2. Article Number (Transfer from service label)

9589 0710 5270 1502 5205 43

PS Form 3811, July 2020 PSN 7530-02-000-9053

## COMPLETE THIS SECTION ON DELIVERY

A. Signature

x Terry Lee

☐ Agent  
☒ Addressee

B. Received by (Printed Name)

Terry Lee

C. Date of Delivery

11-18-24

D. Is delivery address different from item 1? ☐ Yes  
If YES, enter delivery address below: ☐ No

RECEIVED

NOV 21 2024

3. Service Type

☐ Adult Signature

☐ Adult Signature Restricted Delivery

☐ Certified Mail®

☐ Certified Mail Restricted Delivery

☐ Collect on Delivery

☐ Collect on Delivery Restricted Delivery

☐ Priority Mail Express®

☐ Registered Mail™

☐ Registered Mail Restricted Delivery

☐ Signature Confirmation™

☐ Signature Confirmation Restricted Delivery

Mail  
Mail Restricted Delivery  
(0)

Domestic Return Receipt



**U.S. Postal Service™**  
**CERTIFIED MAIL® RECEIPT**  
Domestic Mail Only

For delivery information, visit our website at [www.usps.com](http://www.usps.com)

OFFICIAL USE

**Certified Mail Fee**  
\$

**Extra Services & Fees** (check box, add fee as appropriate)

<input type="checkbox"/> Return Receipt (hardcopy)	\$
<input type="checkbox"/> Return Receipt (electronic)	\$
<input type="checkbox"/> Certified Mail Restricted Delivery	\$
<input type="checkbox"/> Adult Signature Required	\$
<input type="checkbox"/> Adult Signature Restricted Delivery	\$

**Postage**  
\$

**Total Postage and Fees**  
\$

**Sent To**

Street: Lucia Begley  
773 Oak Meadows Lane  
City, St: Greenwood IN 46142  
24989 Spur - "Merak"

Postmark Here

PS Form 3800, January 2023 PSN 7530-02-000-9047 See Reverse for Instructions

**SENDER: COMPLETE THIS SECTION**

- Complete items 1, 2, and 3.
- Print your name and address on the reverse so that we can return the card to you.
- Attach this card to the back of the mailpiece, or on the front if space permits.

1. Article Addressed to:

Lucia Begley  
773 Oak Meadows Lane  
Greenwood IN 46142  
24989 Spur - "Merak"

2. Article Number (Transfer from service label)  
9589 0710 5270 1502 5206 73

3. Service Type

<input type="checkbox"/> Adult Signature	<input type="checkbox"/> Priority Mail Express®
<input type="checkbox"/> Adult Signature Restricted Delivery	<input type="checkbox"/> Registered Mail™
<input type="checkbox"/> Certified Mail®	<input type="checkbox"/> Registered Mail Restricted Delivery
<input type="checkbox"/> Certified Mail Restricted Delivery	<input type="checkbox"/> Signature Confirmation™
<input type="checkbox"/> Collect on Delivery	<input type="checkbox"/> Signature Confirmation Restricted Delivery
<input type="checkbox"/> Collect on Delivery Restricted Delivery	

4. Is delivery address different from item 1? ☐ Yes  
If YES, enter delivery address below: ☐ No

**COMPLETE THIS SECTION ON DELIVERY**

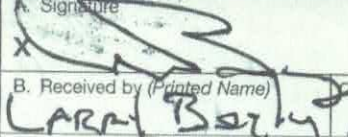
A. Signature: 

B. Received by (Printed Name): LARA B. Begley

C. Date of Delivery: 11-21-24

D. Is delivery address different from item 1? ☐ Yes  
If YES, enter delivery address below: ☐ No

DEC 12 2024

Hinkie Shanor LP  
Santa Fe NM 87504

PS Form 3811, July 2020 PSN 7530-02-000-9053 Domestic Return Receipt

**U.S. Postal Service™**  
**CERTIFIED MAIL® RECEIPT**  
 Domestic Mail Only

For delivery information, visit our website at [www.usps.com](http://www.usps.com).

**OFFICIAL USE**

Certified Mail Fee  
 \$

Extra Services & Fees (check box, add fee as appropriate)

<input type="checkbox"/> Return Receipt (hardcopy)	\$
<input type="checkbox"/> Return Receipt (electronic)	\$
<input type="checkbox"/> Certified Mail Restricted Delivery	\$
<input type="checkbox"/> Adult Signature Required	\$
<input type="checkbox"/> Adult Signature Restricted Delivery	\$

Postage  
 \$

**Total Postage and Fees**  
 \$

Sent To  
 Street at  
 City, Sta

Mary Jane Blackwell  
 5007 Rolling Hills Dr.  
 Huntsville, AL 35810

24989 Spur - "Merak"

Postmark Here

PS Form 3800, January 2023 PSN 7530-02-000-9047 See Reverse for Instructions

SENDER: COMPLETE THIS SECTION	COMPLETE THIS SECTION ON DELIVERY		
<p>■ Complete items 1, 2, and 3.</p> <p>■ Print your name and address on the reverse so that we can return the card to you.</p> <p>■ Attach this card to the back of the mailpiece, or on the front if space permits.</p> <p>1. Article Addressed to:</p> <p>Mary Jane Blackwell            5007 Rolling Hills Dr.            Huntsville, AL 35810</p> <p>24989 Spur - "Merak"</p> <p>            9590 9402 9022 4122 7805 60</p> <p>2. Article Number (Transfer from service label)            9589 0710 5270 1502 5206 97</p>	<p>A. Signature  <input checked="" type="checkbox"/> MJB Blackwell <input type="checkbox"/> Agent <input type="checkbox"/> Addressee</p> <p>B. Received by (Printed Name)            MJB Blackwell</p> <p>C. Date of Delivery            DEC 02 2024</p> <p>D. Is delivery address different from item 1? <input type="checkbox"/> Yes            If YES, enter delivery address below: <input type="checkbox"/> No</p> <p>3. Service Type</p> <table border="0"> <tr> <td> <input type="checkbox"/> Adult Signature  <input type="checkbox"/> Adult Signature Restricted Delivery  <input type="checkbox"/> Certified Mail®  <input type="checkbox"/> Certified Mail Restricted Delivery  <input type="checkbox"/> Collect on Delivery  <input type="checkbox"/> Collect on Delivery Restricted Delivery               </td> <td> <input type="checkbox"/> Priority Mail Express®  <input type="checkbox"/> Registered Mail™  <input type="checkbox"/> Registered Mail Restrictive Delivery  <input type="checkbox"/> Signature Confirmation™  <input type="checkbox"/> Signature Confirmation Restricted Delivery               </td> </tr> </table> <p>Mail            Mail Restricted Delivery            30)</p>	<input type="checkbox"/> Adult Signature <input type="checkbox"/> Adult Signature Restricted Delivery <input type="checkbox"/> Certified Mail® <input type="checkbox"/> Certified Mail Restricted Delivery <input type="checkbox"/> Collect on Delivery <input type="checkbox"/> Collect on Delivery Restricted Delivery	<input type="checkbox"/> Priority Mail Express® <input type="checkbox"/> Registered Mail™ <input type="checkbox"/> Registered Mail Restrictive Delivery <input type="checkbox"/> Signature Confirmation™ <input type="checkbox"/> Signature Confirmation Restricted Delivery
<input type="checkbox"/> Adult Signature <input type="checkbox"/> Adult Signature Restricted Delivery <input type="checkbox"/> Certified Mail® <input type="checkbox"/> Certified Mail Restricted Delivery <input type="checkbox"/> Collect on Delivery <input type="checkbox"/> Collect on Delivery Restricted Delivery	<input type="checkbox"/> Priority Mail Express® <input type="checkbox"/> Registered Mail™ <input type="checkbox"/> Registered Mail Restrictive Delivery <input type="checkbox"/> Signature Confirmation™ <input type="checkbox"/> Signature Confirmation Restricted Delivery		

PS Form 3811, July 2020 PSN 7530-02-000-9053 Domestic Return Receipt

9589 0710 5270 1502 5204 99

**U.S. Postal Service™**  
**CERTIFIED MAIL® RECEIPT**  
 Domestic Mail Only

For delivery information, visit our website at [www.usps.com](http://www.usps.com).

**OFFICIAL USE**

Certified Mail Fee  
 \$

Extra Services & Fees (check box, add fee as appropriate)

<input type="checkbox"/> Return Receipt (hardcopy)	\$
<input type="checkbox"/> Return Receipt (electronic)	\$
<input type="checkbox"/> Certified Mail Restricted Delivery	\$
<input type="checkbox"/> Adult Signature Required	\$
<input type="checkbox"/> Adult Signature Restricted Delivery	\$

Postage  
 \$



Total Postage and Fees  
 \$

Sent To  
 Street a  
 City, St

Maverick Permian LLC  
 1000 Main Street, Suite 2900  
 Houston, TX 77002

24989 Spur - "Merak"

PS Form 3800, January 2023 PSN 7530-02-000-9047 See Reverse for Instructions

SENDER: COMPLETE THIS SECTION	COMPLETE THIS SECTION ON DELIVERY
<p>■ Complete items 1, 2, and 3.</p> <p>■ Print your name and address on the reverse so that we can return the card to you.</p> <p>■ Attach this card to the back of the mailpiece, or on the front if space permits.</p> <p>1. Article Addressed to:</p> <p>Maverick Permian LLC            1000 Main Street, Suite 2900            Houston, TX 77002</p> <p>24989 Spur - "Merak"</p> <p></p> <p>9590 9402 9022 4122 7807 68</p> <p>2. Article Number (Transfer from service label)</p> <p>9589 0710 5270 1502 5204 99</p>	<p>A. Signature            X </p> <p><input type="checkbox"/> Agent  <input type="checkbox"/> Addressee</p> <p>B. Received by (Printed Name)            Blake Cobbitt</p> <p>C. Date of Delivery            11-20-24</p> <p>D. Is delivery address different from item 1? <input type="checkbox"/> Yes            If YES, enter delivery address below: <input type="checkbox"/> No</p> <p><b>RECEIVED</b>            NOV 25 2024</p> <p>3. Service Type  <input type="checkbox"/> Adult Signature  <input type="checkbox"/> Adult Signature Restricted Delivery  <input type="checkbox"/> Certified Mail®  <input type="checkbox"/> Certified Mail Restricted Delivery  <input type="checkbox"/> Collect on Delivery  <input type="checkbox"/> Collect on Delivery Restricted Delivery</p> <p><input type="checkbox"/> Priority Mail Express®  <input type="checkbox"/> Registered Mail™  <input type="checkbox"/> Registered Mail Restricted Delivery  <input type="checkbox"/> Signature Confirmation™  <input type="checkbox"/> Signature Confirmation Restricted Delivery</p> <p>PS Form 3811, July 2020 PSN 7530-02-000-9053 Domestic Return Receipt</p>



9589 0710 5270 1502 5205 50

U.S. Postal Service™ CERTIFIED MAIL® RECEIPT Domestic Mail Only	
For delivery information, visit our website at <a href="http://www.usps.com">www.usps.com</a> ®.	
OFFICIAL USE	
Certified Mail Fee \$	Postmark Here
Extra Services & Fees (check box, add fee as appropriate)	
<input type="checkbox"/> Return Receipt (hardcopy) \$	
<input type="checkbox"/> Return Receipt (electronic) \$	
<input type="checkbox"/> Certified Mail Restricted Delivery \$	
<input type="checkbox"/> Adult Signature Required \$	
<input type="checkbox"/> Adult Signature Restricted Delivery \$	
Postage \$	
Total Postage and Fees \$	
Sent To	
Street or City, State	Nancy Helen Castillo 1108 Dahlia Ct. Calexico, CA 92231
24989 Spur - "Merak"	
PS Form 3800, January 2023 PSN 7530-02-000-9047 See Reverse for Instructions	

SENDER: COMPLETE THIS SECTION	COMPLETE THIS SECTION ON DELIVERY
<ul style="list-style-type: none"> <li>Complete items 1, 2, and 3.</li> <li>Print your name and address on the reverse so that we can return the card to you.</li> <li>Attach this card to the back of the mailpiece, or on the front if space permits.</li> </ul>	<p>A. Signature X <i>[Signature]</i> <input type="checkbox"/> Agent <input type="checkbox"/> Addressee</p> <p>B. Received by (Printed Name) NCASTILLO</p> <p>C. Date of Delivery 11/18</p> <p>D. Is delivery address different from item 1? <input type="checkbox"/> Yes If YES, enter delivery address below: <input type="checkbox"/> No</p> <p>RECEIVED NOV 21 2024</p>
<p>1. Article Addressed to:</p> <p>Nancy Helen Castillo 1108 Dahlia Ct. Calexico, CA 92231</p> <p>24989 Spur - "Merak"</p> <p>9590 9402 9022 4122 7807 06</p>	<p>3. Service Type <i>Hintle Shanor</i> <input type="checkbox"/> Priority Mail Express <i>Santa Fe NM 87</i> <input type="checkbox"/> Registered Mail™ <input type="checkbox"/> Adult Signature Restricted Delivery <input type="checkbox"/> Registered Mail Restricted Delivery <input type="checkbox"/> Certified Mail® <input type="checkbox"/> Signature Confirmation™ <input type="checkbox"/> Certified Mail Restricted Delivery <input type="checkbox"/> Signature Confirmation Restricted Delivery <input type="checkbox"/> Collect on Delivery <input type="checkbox"/> Collect on Delivery Restricted Delivery</p> <p>Mail Restricted Delivery (00)</p>
<p>2. Article Number (Transfer from service label) 9589 0710 5270 1502 5205 50</p>	
PS Form 3811, July 2020 PSN 7530-02-000-9053	Domestic Return Receipt

**U.S. Postal Service™**  
**CERTIFIED MAIL® RECEIPT**  
 Domestic Mail Only

For delivery information, visit our website at [www.usps.com](http://www.usps.com)™

**OFFICIAL USE**

Certified Mail Fee \$

Extra Services & Fees (check box, add fee as appropriate)

☐ Return Receipt (hardcopy) \$

☐ Return Receipt (electronic) \$

☐ Certified Mail Restricted Delivery \$

☐ Adult Signature Required \$

☐ Adult Signature Restricted Delivery \$

Postage \$

Total Postage and Fees \$

Sent To

Robert M. Irish  
 15155 Moores Valley Rd  
 Yamhill OR 97148

City, State 24989 Spur - "Merak"

PS Form 3800, January 2023 PSN 7530-02-000-9047 See Reverse for Instructions

**SENDER: COMPLETE THIS SECTION**

- Complete items 1, 2, and 3.
- Print your name and address on the reverse so that we can return the card to you.
- Attach this card to the back of the mailpiece, or on the front if space permits.

1. Article Addressed to:

Robert M. Irish  
 15155 Moores Valley Rd.  
 Yamhill OR 97148

24989 Spur - "Merak"

2. Article Number (Transfer from service label)

9589 0710 5270 1502 5205 67

PS Form 3811, July 2020 PSN 7530-02-000-9053

**COMPLETE THIS SECTION ON DELIVERY**

A. Signature ☒ Agent ☐ Addressee

B. Received by (Printed Name) C. Date of Delivery

Janet Irish 11/19

D. Is delivery address different from item 1? ☐ Yes ☒ No  
 If YES, enter delivery address below:

**RECEIVED**  
 NOV 25 2024

3. Service Type

☐ Adult Signature ☒ Hinkle Shanor L

☐ Adult Signature Restricted Delivery ☐ Registered Mail™

☐ Certified Mail® ☐ Registered Mail Restricted Delivery

☐ Certified Mail Restricted Delivery ☐ Signature Confirmation™

☐ Collect on Delivery ☐ Signature Confirmation Restricted Delivery

☐ Collect on Delivery Restricted Delivery ☐ Mail Restricted Delivery

Domestic Return Receipt

**U.S. Postal Service™**  
**CERTIFIED MAIL® RECEIPT**  
Domestic Mail Only

For delivery information, visit our website at [www.usps.com](http://www.usps.com)™.

OFFICIAL USE

Certified Mail Fee \$

Extra Services & Fees (check box, add fee as appropriate)

<input type="checkbox"/> Return Receipt (hardcopy)	\$
<input type="checkbox"/> Return Receipt (electronic)	\$
<input type="checkbox"/> Certified Mail Restricted Delivery	\$
<input type="checkbox"/> Adult Signature Required	\$
<input type="checkbox"/> Adult Signature Restricted Delivery	\$

Postage \$

**Total Postage and Fees** \$

Sent To

Street: Root Family Holdings LLC  
PO Box 403  
City, St: Rosemount MN 55068  
24989 Spur - "Merak"

Postmark Here

PS Form 3800, January 2023 PSN 7530-02-000-9047 See Reverse for Instructions

SENDER: COMPLETE THIS SECTION	COMPLETE THIS SECTION ON DELIVERY
<ul style="list-style-type: none"> <li>■ Complete items 1, 2, and 3.</li> <li>■ Print your name and address on the reverse so that we can return the card to you.</li> <li>■ Attach this card to the back of the mailpiece, or on the front if space permits.</li> </ul> <p>1. Article Addressed to:</p> <p style="text-align: center;">Root Family Holdings LLC PO Box 403 Rosemount MN 55068 24989 Spur - "Merak"</p> <p style="text-align: center;">9590 9402 9022 4122 7806 83</p> <p>2. Article Number (Transfer from service label) <b>9589 0710 5270 1502 5205 74</b></p>	<p>A. Signature <b>X</b> <i>[Signature]</i> <input type="checkbox"/> Agent <input checked="" type="checkbox"/> Addressee</p> <p>B. Received by (Printed Name) <b>B Root</b></p> <p>C. Date of Delivery <b>11/27/24</b></p> <p>D. Is delivery address different from item 1? <input type="checkbox"/> Yes If YES, enter delivery address below: <input checked="" type="checkbox"/> No</p> <p style="text-align: center; font-size: 2em; font-weight: bold;">RECEIVED</p> <p style="text-align: center;">DEC 03 2024</p> <p>3. Service Type <b>Hinkle Shanor LLC</b> <input type="checkbox"/> Priority Mail Express® <b>Santa Fe NM 87504</b> <input type="checkbox"/> Registered Mail™</p> <p><input type="checkbox"/> Adult Signature <input type="checkbox"/> Registered Mail Restricted Delivery</p> <p><input type="checkbox"/> Adult Signature Restricted Delivery <input type="checkbox"/> Signature Confirmation™</p> <p><input type="checkbox"/> Certified Mail® <input type="checkbox"/> Signature Confirmation Restricted Delivery</p> <p><input type="checkbox"/> Certified Mail Restricted Delivery <input type="checkbox"/> Collect on Delivery</p> <p><input type="checkbox"/> Collect on Delivery Restricted Delivery</p>

PS Form 3811, July 2020 PSN 7530-02-000-9053 Domestic Return Receipt



**U.S. Postal Service™**  
**CERTIFIED MAIL® RECEIPT**  
 Domestic Mail Only

For delivery information, visit our website at [www.usps.com](http://www.usps.com)®.

**OFFICIAL USE**

Certified Mail Fee \$

Extra Services & Fees (check box, add fee as appropriate)

<input type="checkbox"/> Return Receipt (hardcopy)	\$
<input type="checkbox"/> Return Receipt (electronic)	\$
<input type="checkbox"/> Certified Mail Restricted Delivery	\$
<input type="checkbox"/> Adult Signature Required	\$
<input type="checkbox"/> Adult Signature Restricted Delivery	\$

Postage \$

Total Postage and Fees \$

Sent To

Street: RRA Minerals LLC  
 2214 Toll Gate Rd.  
 City, S: Huntsville, AL 35801-1833  
 24989 Spur - "Merak"

PS Form 3800, January 2023 PSN 7530-02-000-9047 See Reverse for Instructions

**SENDER: COMPLETE THIS SECTION**

- Complete items 1, 2, and 3.
- Print your name and address on the reverse so that we can return the card to you.
- Attach this card to the back of the mailpiece, or on the front if space permits.

1. Article Addressed to:

RRA Minerals LLC  
 2214 Toll Gate Rd.  
 Huntsville, AL 35801-1833  
 24989 Spur - "Merak"

9590 9402 9022 4122 7806 76

2. Article Number (Transfer from service label)  
 9589 0710 5270 1502 5205 81

PS Form 3811, July 2020 PSN 7530-02-000-9053

**COMPLETE THIS SECTION ON DELIVERY**

A. Signature  
 X *Robt S. Smith* ☒ Agent ☐ Addressee

B. Received by (Printed Name)  
 Robt S. Smith

C. Date of Delivery  
 12-10-24

D. Is delivery address different from item 1? ☐ Yes ☐ No  
 If YES, enter delivery address below:

**RECEIVED**  
 DEC 16 2024

3. Service Type

<input type="checkbox"/> Adult Signature	<input type="checkbox"/> Priority Mail Express®
<input type="checkbox"/> Adult Signature Restricted Delivery	<input type="checkbox"/> Registered Mail™
<input type="checkbox"/> Certified Mail®	<input type="checkbox"/> Registered Mail Restricted Delivery
<input type="checkbox"/> Certified Mail Restricted Delivery	<input type="checkbox"/> Signature Confirmation™
<input type="checkbox"/> Collect on Delivery	<input type="checkbox"/> Signature Confirmation Restricted Delivery
<input type="checkbox"/> Collect on Delivery Restricted Delivery	

Mail Restricted Delivery

Domestic Return Receipt

**U.S. Postal Service™**  
**CERTIFIED MAIL® RECEIPT**  
Domestic Mail Only

For delivery information, visit our website at [www.usps.com](http://www.usps.com)

**OFFICIAL USE**

Certified Mail Fee \$

Extra Services & Fees (check box, add fee as appropriate)

☐ Return Receipt (hardcopy) \$

☐ Return Receipt (electronic) \$

☐ Certified Mail Restricted Delivery \$

☐ Adult Signature Required \$

☐ Adult Signature Restricted Delivery \$

Postage \$

Total Postage and Fees \$

Sent To

Street a Russell Sandord Gates  
23 Stafford Square  
City, Sta Boyertown PA 19512-9739  
24989 Spur - "Merak"

PS Form 3800, January 2023 PSN 7530-02-000-9047 See Reverse for Instructions

**SENDER: COMPLETE THIS SECTION**

- Complete items 1, 2, and 3.
- Print your name and address on the reverse so that we can return the card to you.
- Attach this card to the back of the mailpiece, or on the front if space permits.

1. Article Addressed to:

Russell Sandord Gates  
23 Stafford Square  
Boyertown PA 19512-9739  
24989 Spur - "Merak"

2. Article Number (Transfer from service label)

9589 0710 5270 1502 5205 98

PS Form 3811, July 2020 PSN 7530-02-000-9053

**COMPLETE THIS SECTION ON DELIVERY**

A. Signature  
x *Lenore Gates* ☐ Agent ☒ Addressee

B. Received by (Printed Name)  
*Lenore Gates*

C. Date of Delivery  
*11/23/24*

D. Is delivery address different from item 1? ☐ Yes  
If YES, enter delivery address below: ☐ No

**RECEIVED**

DEC 02 2024

Hinkle Shanor LLP  
Santa Fe NM 87504

3. Service type

☐ Adult Signature

☐ Adult Signature Restricted Delivery

☐ Certified Mail®

☐ Certified Mail Restricted Delivery

☐ Collect on Delivery

☐ Collect on Delivery Restricted Delivery

☐ Priority Mail Express®

☐ Registered Mail™

☐ Registered Mail Restricted Delivery

☐ Signature Confirmation™

☐ Signature Confirmation Restricted Delivery

Mail Restricted Delivery (00)

Domestic Return Receipt

9589 0710 5270 1502 5206 04

**U.S. Postal Service™**  
**CERTIFIED MAIL® RECEIPT**  
 Domestic Mail Only

For delivery information, visit our website at [www.usps.com](http://www.usps.com).

**OFFICIAL USE**

Certified Mail Fee  
 \$

Extra Services & Fees (check box, add fee as appropriate)

<input type="checkbox"/> Return Receipt (hardcopy)	\$
<input type="checkbox"/> Return Receipt (electronic)	\$
<input type="checkbox"/> Certified Mail Restricted Delivery	\$
<input type="checkbox"/> Adult Signature Required	\$
<input type="checkbox"/> Adult Signature Restricted Delivery	\$

Postage  
 \$

**Total Postage and Fees**  
 \$

Sent To  
 Street or P.O. Box  
 City, State, ZIP+4®

Susan Shope  
 34 Fairview St.  
 Asheville, NC 28803

24989 Spur - "Merak"

Postmark Here

PS Form 3800, January 2023 PSN 7530-02-000-9047 See Reverse for Instructions

**SENDER: COMPLETE THIS SECTION**

- Complete items 1, 2, and 3.
- Print your name and address on the reverse so that we can return the card to you.
- Attach this card to the back of the mailpiece, or on the front if space permits.

1. Article Addressed to:

Susan Shope  
 34 Fairview St.  
 Asheville, NC 28803

24989 Spur - "Merak"

9590 9402 9022 4122 7806 52

2. Article Number (Transfer from service label)

9589 0710 5270 1502 5206 04

**COMPLETE THIS SECTION ON DELIVERY**

A. Signature  
 X *Susan M. Shope* ☐ Agent Addressee

B. Received by (Printed Name)  
 Susan M. Shope

C. Date of Delivery  
 11/21/24

D. Is delivery address different from item 1? ☐ Yes  
 If YES, enter delivery address below: ☒ No

**RECEIVED**  
 NOV 25 2024

3. Service Type

<input type="checkbox"/> Adult Signature	<input type="checkbox"/> Priority Mail Express®
<input type="checkbox"/> Adult Signature Restricted Delivery	<input type="checkbox"/> Registered Mail™
<input type="checkbox"/> Certified Mail®	<input type="checkbox"/> Registered Mail Restricted Delivery
<input type="checkbox"/> Certified Mail Restricted Delivery	<input type="checkbox"/> Signature Confirmation™
<input type="checkbox"/> Collect on Delivery	<input type="checkbox"/> Signature Confirmation Restricted Delivery
<input type="checkbox"/> Collect on Delivery Restricted Delivery	

Mail Restricted Delivery

PS Form 3811, July 2020 PSN 7530-02-000-9053 Domestic Return Receipt



**U.S. Postal Service™**  
**CERTIFIED MAIL® RECEIPT**  
Domestic Mail Only

For delivery information, visit our website at [www.usps.com](http://www.usps.com)

**OFFICIAL USE**

Certified Mail Fee \$

Extra Services & Fees (check box, add fee as appropriate)

<input type="checkbox"/> Return Receipt (hardcopy)	\$
<input type="checkbox"/> Return Receipt (electronic)	\$
<input type="checkbox"/> Certified Mail Restricted Delivery	\$
<input type="checkbox"/> Adult Signature Required	\$
<input type="checkbox"/> Adult Signature Restricted Delivery	\$

Postage \$

**Total Postage and Fees** \$

Sent To

Street a Susan Shope Life Estate  
34 Fairview St  
City, Sta Asheville, NC 28803 24989 Spur - "Merak"

PS Form 3800, January 2023 PSN 7530-02-000-9047 See Reverse for Instructions

**SENDER: COMPLETE THIS SECTION**

- Complete items 1, 2, and 3.
- Print your name and address on the reverse so that we can return the card to you.
- Attach this card to the back of the mailpiece, or on the front if space permits.

1. Article Addressed to:

Susan Shope Life Estate  
34 Fairview St.  
Asheville, NC 28803

24989 Spur - "Merak"

2. Article Number (Transfer from service label)  
9589 0710 5270 1502 5206 11

PS Form 3811, July 2020 PSN 7530-02-000-9053

**COMPLETE THIS SECTION ON DELIVERY**

A. Signature *Susan R. Shope* ☐ Agent ☒ Addressee

B. Received by (Printed Name) *Susan R. Shope* C. Date of Delivery *11/21/24*

D. Is delivery address different from item 1? ☐ Yes ☒ No  
If YES, enter delivery address below:

**RECEIVED**  
NOV 25 2024

3. Service Type *First Class* ☐ Priority Mail Express®  
☐ Adult Signature ☐ Registered Mail™  
☐ Adult Signature Restricted Delivery ☐ Registered Mail Restricted Delivery  
☐ Certified Mail® ☐ Signature Confirmation™  
☐ Certified Mail Restricted Delivery ☐ Signature Confirmation Restricted Delivery  
☐ Collect on Delivery ☐ Collect on Delivery Restricted Delivery

Mail  
Mail Restricted Delivery  
00)

Domestic Return Receipt

**U.S. Postal Service™**  
**CERTIFIED MAIL® RECEIPT**  
 Domestic Mail Only

For delivery information, visit our website at [www.usps.com](http://www.usps.com)™.

**OFFICIAL USE**

Certified Mail Fee  
 \$

Extra Services & Fees (check box, add fee as appropriate)

<input type="checkbox"/> Return Receipt (hardcopy)	\$
<input type="checkbox"/> Return Receipt (electronic)	\$
<input type="checkbox"/> Certified Mail Restricted Delivery	\$
<input type="checkbox"/> Adult Signature Required	\$
<input type="checkbox"/> Adult Signature Restricted Delivery	\$

Postage  
 \$

**Total Postage and Fees**  
 \$

Sent To  
 Street and City, State

William Allen Gates  
 208 Wren Dr  
 Greensburg, PA 15601

24989 Spur - "Merak"

Postmark Here

PS Form 3800, January 2023 PSN 7530-02-000-9047 See Reverse for Instructions

SENDER: COMPLETE THIS SECTION	COMPLETE THIS SECTION ON DELIVERY
<p>■ Complete items 1, 2, and 3.</p> <p>■ Print your name and address on the reverse so that we can return the card to you.</p> <p>■ Attach this card to the back of the mailpiece, or on the front if space permits.</p> <p>1. Article Addressed to:</p> <p style="text-align: center;">William Allen Gates            208 Wren Dr.            Greensburg, PA 15601</p> <p style="text-align: right; font-size: small;">24989 Spur - "Merak"</p> <div style="text-align: center;">             9590 9402 9022 4122 7806 38         </div> <p>2. Article Number (Transfer from service label)</p> <p style="text-align: center; font-size: large;">9589 0710 5270 1502 5206 28</p>	<p>A. Signature  <input checked="" type="checkbox"/> <i>William Gates</i> <span style="float: right;"><input type="checkbox"/> Agent <input type="checkbox"/> Addressee</span></p> <p>B. Received by (Printed Name) C. Date of Delivery</p> <p>D. Is delivery address different from item 1? <input type="checkbox"/> Yes          If YES, enter delivery address below: <input type="checkbox"/> No</p> <div style="text-align: center; font-size: large; margin: 10px 0;"> <b>RECEIVED</b>          NOV 25 2024       </div> <p>3. Service Type <i>Hinkle Shanor LLC</i> <span style="float: right;">Priority Mail Ex.</span>  <input type="checkbox"/> Adult Signature <span style="float: right;"><input type="checkbox"/> Registered Mail™</span>  <input type="checkbox"/> Adult Signature Restricted Delivery <span style="float: right;"><input type="checkbox"/> Registered Mail Res. Delivery</span>  <input type="checkbox"/> Certified Mail® <span style="float: right;"><input type="checkbox"/> Signature Confirmation™</span>  <input type="checkbox"/> Certified Mail Restricted Delivery <span style="float: right;"><input type="checkbox"/> Signature Confirmation Restricted Delivery</span>  <input type="checkbox"/> Collect on Delivery <span style="float: right;"></span>  <input type="checkbox"/> Collect on Delivery Restricted Delivery <span style="float: right;"></span></p> <p>Mail          Mail Restricted Delivery          (over \$500)</p>

PS Form 3811, July 2020 PSN 7530-02-000-9053 Domestic Return Receipt

9589 0710 5270 1502 5207 03

<b>U.S. Postal Service™</b> <b>CERTIFIED MAIL® RECEIPT</b> <i>Domestic Mail Only</i>	
For delivery information, visit our website at <a href="http://www.usps.com">www.usps.com</a> ®.	
<b>OFFICIAL USE</b>	
Certified Mail Fee \$	 Postmark Here
Extra Services & Fees (check box, add fee as appropriate)	
<input type="checkbox"/> Return Receipt (hardcopy) \$	
<input type="checkbox"/> Return Receipt (electronic) \$	
<input type="checkbox"/> Certified Mail Restricted Delivery \$	
<input type="checkbox"/> Adult Signature Required \$	
<input type="checkbox"/> Adult Signature Restricted Delivery \$	
Postage \$	
Total Postage and Fees \$	
Sent To	
Street	Aaron Anderson
	3401 Wessington Way
City, St	Alexandria, VA 22309
24989 Spur - "Mcnik"	
PS Form 3800, January 2023 PSN 7530-02-000-9047 See Reverse for Instructions	

ALERT: EFFECTIVE NOVEMBER 29, 2024, INTERNATIONAL MAIL SERVICE TO CANADA IS TEM...

# USPS Tracking®

FAQs >

Tracking Number:

Remove X

9589071052701502520703

Copy      Add to Informed Delivery (<https://informedelivery.usps.com/>)

## Latest Update

Your item was delivered to an individual at the address at 2:55 pm on November 22, 2024 in ALEXANDRIA, VA 22309.

Get More Out of USPS Tracking:

USPS Tracking Plus®

Feedback

### Delivered

Delivered, Left with Individual

ALEXANDRIA, VA 22309  
November 22, 2024, 2:55 pm

### Arrived at USPS Regional Facility

MERRIFIELD VA DISTRIBUTION CENTER  
November 21, 2024, 1:29 pm

### In Transit to Next Facility

November 20, 2024

### Departed USPS Facility

ALBUQUERQUE, NM 87101  
November 16, 2024, 8:38 am

### Arrived at USPS Facility

ALBUQUERQUE, NM 87101  
November 15, 2024, 9:51 pm

9589 0710 5270 1502 5206 80

U.S. Postal Service™ CERTIFIED MAIL® RECEIPT Domestic Mail Only	
For delivery information, visit our website at <a href="http://www.usps.com">www.usps.com</a>	
OFFICIAL USE	
Certified Mail Fee	
\$	
Extra Services & Fees (check box, add fee as appropriate)	
<input type="checkbox"/> Return Receipt (hardcopy)	\$
<input type="checkbox"/> Return Receipt (electronic)	\$
<input type="checkbox"/> Certified Mail Restricted Delivery	\$
<input type="checkbox"/> Adult Signature Required	\$
<input type="checkbox"/> Adult Signature Restricted Delivery	\$
Postage	
\$	
Total Postage and Fees	
\$	
Sent To	
Street a	James T Johnston, Jr.
	5527 Northport Dr
City, Sts	Indianapolis, IN 46221
	24989 Spur - "Menik"
PS Form 3800, January 2023 PSN 7530-02-000-9047 See Reverse for Instructions	



ALERT: EFFECTIVE NOVEMBER 29, 2024, INTERNATIONAL MAIL SERVICE TO CANADA IS TEM...

# USPS Tracking®

FAQs >

Tracking Number:

Remove X

9589071052701502520680

Copy      Add to Informed Delivery (<https://informedelivery.usps.com/>)

## Latest Update

Your package is moving within the USPS network and is on track to be delivered to its final destination. It is currently in transit to the next facility.

### Get More Out of USPS Tracking:

USPS Tracking Plus®

- Delivered
- Out for Delivery
- Preparing for Delivery

### Moving Through Network

#### In Transit to Next Facility

November 26, 2024

Arrived at USPS Regional Facility  
INDIANAPOLIS IN DISTRIBUTION CENTER  
November 19, 2024, 4:21 pm

Departed USPS Facility  
ALBUQUERQUE, NM 87101  
November 15, 2024, 9:43 pm

Arrived at USPS Facility  
ALBUQUERQUE, NM 87101

Feedback



AFFIDAVIT OF PUBLICATION

CARLSBAD CURRENT-ARGUS  
PO BOX 507  
HUTCHINSON, KS 67504-0507

STATE OF NEW MEXICO } SS  
COUNTY OF EDDY }

Account Number: 143  
Ad Number: 24960  
Description: SPUR ENERGY PARTNERS, LLC  
Ad Cost: \$141.66

Sherry Groves, being first duly sworn, says:

That she is the Agent of the the Carlsbad Current-Argus, a Weekly newspaper of general circulation, printed and published in Carlsbad, Eddy County, New Mexico; that the publication, a copy of which is attached hereto, was published in said newspaper on the following dates:

December 7, 2024

That said newspaper was regularly issued and circulated on those dates.

SIGNED:

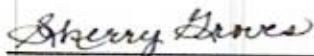

Agent

Subscribed to and sworn to me this 13<sup>th</sup> day of December 2024.

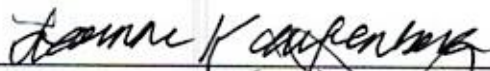

Leanne Kaufenberg, Notary Public, Redwood County  
Minnesota

TAMARA CHAVEZ  
HINKLE SHANOR LLP  
PO BOX 2068  
ROSWELL, NM 88202-0010  
tchavez@hinklelawfirm.com

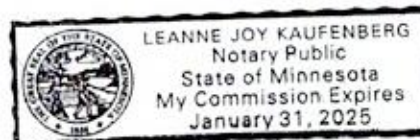

Spur Energy Partners LLC  
Case No. 24989  
Exhibit C-4

**NOTICE OF  
PUBLIC HEARING  
SPUR ENERGY  
PARTNERS, LLC  
CASE NUMBER 24989**

Published in the Carlsbad  
Current-Argus December 7,  
2024  
24960

This is to notify all interested parties, including; Maverick Permian LLC; John W. Gates, LLC; Gates Properties, Ltd.; Joanna Lowrey McDermott; Kenneth W. Irish; Leland Price Inc.; Nancy Helen Castillo; Robert M. Irish; Root Family Holdings LLC; RRA Minerals LLC; Russell Sandord Gates; Susan Shope; Susan Shope Life Estate; William Allen Gates; COG Operating LLC; Concho Oil & Gas LLC; ENPLAT III LLC; Della Dawn Bedingfield; Lucia Begley; James T. Johnston, Jr.; Mary Jane Blackwell; Aaron Anderson; Jon Erick Anderson; Breck Minerals LP; and their successors and assigns, that the New Mexico Oil Conservation Division will conduct a hearing on an application submitted by Spur Energy Partners, LLC (Case Number 24989). The hearing will be conducted on January 9, 2025, in a hybrid fashion, both virtually and in-person at the Energy, Minerals, Natural Resources Department, Wendell Chino Building, Pecos Hall, 1220 South St. Francis Drive, 1st Floor, Santa Fe, NM 87505. To participate virtually, see the instructions posted on the OCD Hearings website: <https://www.emnrd.nm.gov/oed/hearing-info/>. Spur Energy Partners, LLC ("Applicant"), seeks an order pooling all uncommitted interests in from the top of the Yeso formation to 5,000' MD, underlying a 160-acre, more or less, standard horizontal spacing unit comprised of the N/2 S/2 of Section 7, Township 17 South, Range 30 East, Eddy County, New Mexico ("Unit"). Applicant seeks to dedicate the Unit to the Merak 7 Federal 10H and Merak 7 Federal 51H wells ("Wells"), to be drilled from surface hole locations in the NW/4 SW/4 (Unit L) of Section 8 to bottom hole locations in the NW/4 SW/4 (Unit L) of Section 7. The completed intervals of the wells will be orthodox. Applicant seeks to pool only those uncommitted interests in the Yeso formation from a stratigraphic equivalent of 4,225' MD to 5,000' MD as observed on the Anderson-Federal 1 well Schlumberger Sidewall Neutron Porosity Log (API No. 30-015-20565). Also to be considered will be the cost of drilling and completing the wells and the allocation of the costs, the designation of Applicant as the operator of the Wells, and a 200% charge for the risk involved in drilling and completing the Wells. The Wells are located approximately 3 miles northwest of Loco Hills, New Mexico