

**STATE OF NEW MEXICO  
DEPARTMENT OF ENERGY, MINERALS AND NATURAL RESOURCES OIL  
CONSERVATION DIVISION**

**APPLICATION OF COG OPERATING LLC  
FOR COMPULSORY POOLING AND APPROVAL  
OF NON-STANDARD SPACING UNIT,  
LEA COUNTY, NEW MEXICO.**

**Case No. 24832**

**HEARING EXHIBITS**

**Compulsory Pooling Checklist**

**Exhibit A                      Self-Affirmed Statement of Michael Monju**

- A-1                      Application & Proposed Notice
- A-2                      C-102s
- A-3                      Plat of Tracts, Tract Ownership, Pooled Parties, Unit Recapitulation
- A-4                      Map of Non-Standard Spacing Unit
- A-5                      Sample Well Proposal Letter & AFEs
- A-6                      Sample Ratification Agreement
- A-7                      Summary of Communications

**Exhibit B                      Self-Affirmed Statement of William Schellenbach**

- B-1                      Resume of William Schellenbach
- B-2                      Location Map
- B-3                      Subsea Structure Map
- B-4                      Cross Section Map
- B-5                      Stratigraphic Cross Section

**Exhibit C                      Self-Affirmed Statement of Dana S. Hardy**

- C-1                      Sample of Notice Letter to All Interested Parties Sent September 12, 2024
- C-2                      Notice Letter Chart

- C-3            Copies of Certified Mail Receipts and Returns
- C-4            Affidavit of Publication for September 12, 2024

# COMPULSORY POOLING APPLICATION CHECKLIST

## ALL INFORMATION IN THE APPLICATION MUST BE SUPPORTED BY SIGNED AFFIDAVITS

<b>Case: 24832</b>	<b>APPLICANT'S RESPONSE</b>
<b>Hearing Date: February 13, 2025</b>	
Applicant	COG Operating LLC
Designated Operator & OGRID (affiliation if applicable)	COG Operating LLC (OGRID No. 229137)
Applicant's Counsel:	Hinkle Shanor LLP
Case Title:	Application of COG Operating LLC for Compulsory Pooling and Approval of Non-Standard Spacing Unit, Lea County, New Mexico.
Entries of Appearance/Intervenors:	Avant Operating, LLC
Well Family	Donkey Potroast
<b>Formation/Pool</b>	
Formation Name(s) or Vertical Extent:	Wolfcamp
Primary Product (Oil or Gas):	Oil
Pooling this vertical extent:	Wolfcamp
Pool Name and Pool Code:	Hat Mesa; Wolfcamp Pool (Code 96438)
Well Location Setback Rules:	Statewide
<b>Spacing Unit</b>	
Type (Horizontal/Vertical)	Horizontal
Size (Acres)	1920 acres
Building Blocks:	quarter-quarter
Orientation:	North to South
Description: TRS/County	Sections 22, 27 and 34, Township 20 South, Range 33 East, Lea County, New Mexico
Standard Horizontal Well Spacing Unit (Y/N), If No, describe <u>and</u> is approval of non-standard unit requested in this application?	No. Approval of a non-standard horizontal spacing unit is requested in this application.
<b>Other Situations</b>	
Depth Severance: Y/N. If yes, description	No.
Proximity Tracts: If yes, description	No.
Proximity Defining Well: if yes, description	N/A
Applicant's Ownership in Each Tract	Exhibit A-3
<b>Well(s)</b>	
Name & API (if assigned), surface and bottom hole location, footages, completion target, orientation, completion status (standard or non-standard)	Add wells as needed
Well #1	Donkey Potroast Federal Com 701H (API # pending) SHL: 480' FSL & 1425' FWL (Unit N), Section 15, T20S-R33E BHL: 50' FSL & 1000' FWL (Unit M), Section 34, T20S-R33E Completion Target: Wolfcamp (Approx. TVD: 11,500')

Well #2	Donkey Potroast Federal Com 702H (API # pending) SHL: 480' FSL & 1515' FWL (Unit N), Section 15, T20S-R33E BHL: 50' FSL & 2320' FWL (Unit N), Section 34, T20S-R33E Completion Target: Wolfcamp (Approx. TVD: 11,500')
Well #3	Donkey Potroast Federal Com 703H (API # pending) SHL: 480' FSL & 1215' FEL (Unit P), Section 15, T20S-R33E BHL: 50' FSL & 1640' FEL (Unit O), Section 34, T20S-R33E Completion Target: Wolfcamp (Approx. TVD: 11,500')
Well # 4	Donkey Potroast Federal Com 704H (API # pending) SHL: 480' FSL & 1125' FEL (Unit P), Section 15, T20S-R33E BHL: 50' FSL & 330' FEL (Unit P), Section 34, T20S-R33E Completion Target: Wolfcamp (Approx. TVD: 11,500')
Horizontal Well First and Last Take Points	Exhibit A-2
Completion Target (Formation, TVD and MD)	Exhibit A-5
<b>AFE Capex and Operating Costs</b>	
Drilling Supervision/Month \$	\$8,000
Production Supervision/Month \$	\$800
Justification for Supervision Costs	Exhibit A
Requested Risk Charge	200%
<b>Notice of Hearing</b>	
Proposed Notice of Hearing	Exhibit A-1
Proof of Mailed Notice of Hearing (20 days before hearing)	Exhibits C-1, C-2, C-3
Proof of Published Notice of Hearing (10 days before hearing)	Exhibit C-4
<b>Ownership Determination</b>	
Land Ownership Schematic of the Spacing Unit	Exhibit A-3
Tract List (including lease numbers and owners)	Exhibit A-3
If approval of Non-Standard Spacing Unit is requested, Tract List (including lease numbers and owners) of Tracts subject to notice requirements.	Exhibit A-4
Pooled Parties (including ownership type)	Exhibit A-3
Unlocatable Parties to be Pooled	Exhibit C-2
Ownership Depth Severance (including percentage above & below)	N/A
<b>Joinder</b>	
Sample Copy of Proposal Letter	Exhibit A-5
List of Interest Owners (ie Exhibit A of JOA)	Exhibit A-3
Chronology of Contact with Non-Joined Working Interests	Exhibit A-7
Overhead Rates In Proposal Letter	Exhibit A-5
Cost Estimate to Drill and Complete	Exhibit A-5
Cost Estimate to Equip Well	Exhibit A-5



Cost Estimate for Production Facilities	Exhibit A-5
<b>Geology</b>	
Summary (including special considerations)	Exhibit B
Spacing Unit Schematic	Exhibit B-2
Gunbarrel/Lateral Trajectory Schematic	N/A
Well Orientation (with rationale)	Exhibit B
Target Formation	Exhibit B
HSU Cross Section	Exhibit B-4
Depth Severance Discussion	N/A
<b>Forms, Figures and Tables</b>	
C-102	Exhibit A-2
Tracts	Exhibit A-3
Summary of Interests, Unit Recapitulation (Tracts)	Exhibit A-3
General Location Map (including basin)	Exhibit B-2
Well Bore Location Map	Exhibit B-2
Structure Contour Map - Subsea Depth	Exhibit B-3
Cross Section Location Map (including wells)	Exhibit B-4
Cross Section (including Landing Zone)	Exhibit B-5
<b>Additional Information</b>	N/A
Special Provisions/Stipulations	N/A
<b>CERTIFICATION: I hereby certify that the information provided in this checklist is complete and accurate.</b>	
<b>Printed Name</b> (Attorney or Party Representative):	Dana S. Hardy
<b>Signed Name</b> (Attorney or Party Representative):	/s/ Dana S. Hardy
<b>Date:</b>	2/5/2025

**STATE OF NEW MEXICO  
DEPARTMENT OF ENERGY, MINERALS AND NATURAL RESOURCES  
OIL CONSERVATION DIVISION**

**APPLICATION OF COG OPERATING LLC  
FOR COMPULSORY POOLING AND APPROVAL  
OF NON-STANDARD SPACING UNIT,  
LEA COUNTY, NEW MEXICO,**

**CASE NO. 24832**

**SELF-AFFIRMED STATEMENT  
OF MICHAEL MONJU**

1. I am a Staff Land Negotiator for COG Operating LLC (“COG”). I am over 18 years of age, have personal knowledge of the matters addressed herein, and am competent to provide this Self-Affirmed Statement. I am over 18 years of age, have personal knowledge of the matters addressed herein, and am competent to provide this Self-Affirmed Statement. My credentials as an expert in petroleum land matters have previously been accepted and made a matter of record.

2. I am familiar with the land matters involved in the above-referenced case. Copies of COG’s application and proposed hearing notice are attached as **Exhibit A-1**.

3. None of the parties proposed to be pooled in this case indicated opposition to this matter proceeding by affidavit, therefore I do not expect any opposition at hearing.

4. COG seeks an order: (1) establishing a 1,920-acre, more or less, non-standard horizontal spacing unit comprised of Sections 22, 27 and 34, Township 20 South, Range 33 East, Lea County, New Mexico (“Unit”); and (2) pooling all uncommitted interests in the Wolfcamp formation underlying the Unit.

5. The Unit will be dedicated to the following wells (“Wells”):

**COG Operating LLC  
Case No. 24832  
Exhibit A**

- **Donkey Potroast Fed Com 701H** well, which will produce from a first take point in the NW/4 NW/4 (Unit D) of Section 22 to a last take point in the SW/4 SW/4 (Unit M) of Section 34;
- **Donkey Potroast Fed Com 702H** well, which will produce from a first take point in the NE/4 NW/4 (Unit C) of Section 22 to a last take point in the in the SE/4 SW/4 (Unit N) of Section 34;
- **Donkey Potroast Fed Com 703H** well, which will produce from a first take point in the NW/4 NE/4 (Unit B) of Section 22 to a last take point in the SW/4 SE/4 (Unit O) of Section 34; and
- **Donkey Potroast Fed Com 704H** well, which will produce from a first take point in the NE/4 NE/4 (Unit A) of Section 22 to a last take point in the SE/4 SE/4 (Unit P) of Section 34.

6. The completed intervals of the Wells will be orthodox.

7. **Exhibit A-2** contains the C-102s for the Wells.

8. **Exhibit A-3** contains a plat identifying ownership by tract in the Unit. This exhibit also includes any applicable lease numbers, a unit recapitulation, and the interests COG seeks to pool highlighted in yellow.

9. **Exhibit A-4** is a map that depicts the non-standard spacing unit in relation to the outline of a standard spacing unit. The map also identifies the interest owners in the tracts surrounding the proposed Unit, who were provided notice of COG's application.

10. COG's request for approval of a non-standard spacing unit will allow it to consolidate surface facilities and will consequently prevent surface, environmental, and economic waste.

- a. The non-standard unit will reduce surface waste. Centralizing equipment for facilities for the Wells will reduce the total acreage needed for surface facilities by 50% of the total amount that would be necessary absent a non-standard unit.
- b. Surface facilities and equipment, pipelines, and rights-of-way for one well cost approximately \$2,700,000.00. The centralized facilities will be larger, so that they may handle production from multiple wells. I estimate that a non-standard unit would result in savings of approximately \$3,500,000.00, which will reduce the overall well costs and improve economics for the Unit.
- c. A common facility also reduces the number of flares COG may need to use in case of emergency from 4 to 2. Additionally, the gas sales line in the area averages approximately 72 psig and requires compression. A single facility reduces the number of compression facilities from 8 to 4, which will reduce emissions.

11. For the reasons discussed above, approval of a non-standard spacing unit is necessary to prevent waste and protect correlative rights.

12. COG has conducted a diligent search of all county public records including phone directories and computer databases, as well as internet searches, to locate the interest owners it seeks to pool.

13. **Exhibit A-5** contains a sample well proposal letter and AFE sent to the working interest owners for the Wells. The estimated costs reflected on the AFE are fair and reasonable and comparable to the cost of other wells of similar depth and length drilled in the subject formation in the area.

14. **Exhibit A-6** contains a sample ratification agreement that was sent to the overriding royalty interest owners in the wells.

15. In my opinion, COG made a good-faith effort to reach voluntary joinder of uncommitted interests in the Wells as indicated by the chronology of contact described in **Exhibit A-7**.

16. COG requests overhead and administrative rates of \$8,000 per month while the Wells are being drilled and \$800 per month while the Wells are producing. These rates are fair and are comparable to the rates charged by COG and other operators in the vicinity.

17. The attached exhibits were either prepared by me or under my supervision or were compiled from company business records.

18. In my opinion, the granting of COG's application would serve the interests of conservation, the protection of correlative rights, and the prevention of waste.

19. I understand this Self-Affirmed Statement will be used as written testimony in the subject cases. I affirm that my testimony above is true and correct and is made under penalty of perjury under the laws of the State of New Mexico. My testimony is made as of the date handwritten next to my signature below.

Michael Monju

Michael Monju

2/3/2025

Date

**STATE OF NEW MEXICO  
ENERGY, MINERALS AND NATURAL RESOURCES DEPARTMENT  
OIL CONSERVATION DIVISION**

**APPLICATION OF COG OPERATING LLC  
FOR COMPULSORY POOLING AND APPROVAL  
OF NON-STANDARD SPACING UNIT,  
LEA COUNTY, NEW MEXICO,**

**CASE NO. 24832**

**APPLICATION**

In accordance with NMSA 1978, § 70-2-17 and NMAC 19.15.16.15(B)(5), COG Operating LLC (“COG” or “Applicant”), through its undersigned attorneys, files this application with the Oil Conservation Division (“Division”) seeking an order pooling all uncommitted interests in the Wolfcamp formation underlying a 1,920-acre, more or less, non-standard, horizontal spacing unit comprised of Sections 22, 27 and 34, Township 20 South, Range 33 East, Lea County, New Mexico (“Unit”). In support of this application, COG states the following.

1. Applicant (OGRID No. 229137) is a working interest owner in the Unit and has the right to drill thereon.
2. Applicant seeks to dedicate the Unit to the following proposed wells (“Wells”):
  - a. **Donkey Potroast Fed Com 701H** well, which will produce from a first take point in the NW/4 NW/4 (Unit D) of Section 22 to a last take point in the SW/4 SW/4 (Unit M) of Section 34;
  - b. **Donkey Potroast Fed Com 702H** well, which will produce from a first take point in the NE/4 NW/4 (Unit C) of Section 22 to a last take point in the in the SE/4 SW/4 (Unit N) of Section 34;

**COG Operating LLC  
Case No. 24832  
Exhibit A-1**

- c. **Donkey Potroast Fed Com 703H** well, which will produce from a first take point in the NW/4 NE/4 (Unit B) of Section 22 to a last take point in the SW/4 SE/4 (Unit O) of Section 34; and
  - d. **Donkey Potroast Fed Com 704H** well, which will produce from a first take point in the NE/4 NE/4 (Unit A) of Section 22 to a last take point in the SE/4 SE/4 (Unit P) of Section 34.
3. The completed intervals of the Wells will be orthodox.
  4. Applicant has sought and been unable to obtain voluntary agreement for the development of these lands from all of the interest owners in the Unit.
  5. The pooling of interests will avoid the drilling of unnecessary wells, prevent waste, and protect correlative rights.
  6. Approval of a non-standard horizontal spacing unit is necessary to prevent waste and protect correlative rights.
  7. In order to permit Applicant to obtain its just and fair share of the oil and gas underlying the subject lands, all uncommitted interests in the Unit should be pooled and Applicant should be designated the operator of the proposed horizontal wells and the Unit.

WHEREFORE, Applicant requests that this application be set for hearing before an Examiner of the Oil Conservation Division on October 3, 2024, and, after notice and hearing as required by law, the Division enter an order:

- A. Approving a non-standard horizontal spacing unit pursuant to 19.15.16.15(B)(5) NMAC;
- B. Pooling all uncommitted interests in the Unit;
- C. Approving the initial wells in the Unit;

- D. Designating Applicant as the operator of the Unit and the horizontal wells to be drilled thereon;
- E. Authorizing Applicant to recover its costs of drilling, equipping, and completing the wells;
- F. Approving the actual operating charges and costs of supervision, together with a provision adjusting the rates pursuant to the COPAS accounting procedures; and
- G. Imposing a 200% charge for the risk assumed by Applicant in drilling and completing the wells against any working interest owner who does not voluntarily participate in the drilling of the wells.

Respectfully submitted,

HINKLE SHANOR LLP

/s/ Dana S. Hardy  
Dana S. Hardy  
Jaclyn M. McLean  
Dylan M. Villescascas  
P.O. Box 2068  
Santa Fe, NM 87504-2068  
Phone: (505) 982-4554  
Facsimile: (505) 982-08623  
dhardy@hinklelawfirm.com  
jmclean@hinklelawfirm.com  
dvillescascas@hinklelawfirm.com  
Counsel for COG Operating LLC



		<p>660' from the North line and 840' from the West line, Lot D, Section 15, Township 21 South, Range 35 East, NMPM, Lea County, New Mexico. Applicant further requests that the Division approve a maximum daily injection rate for the well of 20,000 bbls per day. Said area is located approximately 12.24 miles northwest of Eunice, New Mexico.</p> <p>Setting: Hearing by Affidavit</p>
3.	24185	<p><b>Application of E.G.L. Resources, Inc. for compulsory pooling, Lea County, New Mexico.</b> E.G.L. Resources, Inc. seeks an order pooling all uncommitted mineral interest owners in the Bone Spring formation underlying a proximity tract horizontal spacing unit comprised of the S/2 of Section 33 and the S/2 of Section 34, Township 18 South, Range 32 East, NMPM. The unit will be dedicated to (a) the Bond 33-34 Fed. Com. Well Nos. 104H, 105H, 207H, and 209H, with surface locations in the SW/4SW/4 of Section 33 and last take points in the NE/4SE/4 of Section 34, and (b) the Bond 33-34 Fed. Com. Well Nos. 106H and 211H, with surface locations in the SW/4SW/4 of Section 33 and last take points in the SE/4SE/4 of Section 34. Also to be considered will be the cost of drilling, completing, testing, and equipping the wells and the allocation of the cost thereof, as well as actual operating costs and charges for supervision, designation of applicant as operator of the wells, and a 200% charge for the risk involved in drilling, completing, testing, and equipping the wells. The unit is located approximately 10-1/2 miles south of Maljamar, New Mexico.</p> <p>Setting: Hearing by Affidavit Joined with Cases: 24886</p>
4.	24831	<p><b>Application of COG Operating LLC for Compulsory Pooling and Approval of Non-Standard, Overlapping Spacing Unit, Lea County, New Mexico.</b> Applicant seeks an order pooling all uncommitted interests in the Bone Spring formation underlying a 1920-acre, more or less, non-standard, overlapping horizontal spacing unit comprised of Sections 22, 27, and 34, Township 20 South, Range 33 East, Lea County, New Mexico ("Unit"). The Unit will be dedicated to the following wells ("Wells"): Donkey Potroast Fed Com 501H well, which will produce from a first take point in the NW/4 NW/4 (Unit D) of Section 22 to a last take point in the SW/4 SW/4 (Unit M) of Section 34; Donkey Potroast Fed Com 502H well, which will produce from a first take point in the NE/4 NW/4 (Unit C) of Section 22 to a last take point in the in the SE/4 SW/4 (Unit N) of Section 34; Donkey Potroast Fed Com 503H well, which will produce from a first take point in the NW/4 NE/4 (Unit B) of Section 22 to a last take point in the SW/4 SE/4 (Unit O) of Section 34; and Donkey Potroast Fed Com 504H well, which will produce from a first take point in the NE/4 NE/4 (Unit A) of Section 22 to a last take point in the SE/4 SE/4 (Unit P) of Section 34. The Unit will partially overlap with the spacing unit for the Outlaw 22 Federal Com #1H well (API No. 30-025-40725), which is located in Section 22, Township 20 South, Range 33 East, Lea County, and produces from the Teas; Bone Spring Pool (Code 58960). The Unit will also partially overlap with the spacing unit for the Wish Federal #1 well (API No. 30-025-26241), which is located in Section 27, Township 20 South, Range 33 East, Lea County, and produces from the Teas; Bone Spring Pool (Code 58960). The completed interval of the Wells will be orthodox. Also to be considered will be the cost of drilling and completing the Wells and the allocation of the cost, the designation of Applicant as the operator of the Well, and a 200% charge for the risk involved in drilling and completing the Wells. The Wells are located approximately 27 miles northwest of Eunice, New Mexico.</p> <p>Setting: Hearing by Affidavit Joined with Cases: 24832</p>
5.	24832	<p><b>Application of COG Operating LLC for Compulsory Pooling and Approval of Non-Standard Spacing Unit, Lea County, New Mexico.</b> Applicant seeks an order pooling all uncommitted interests in the Wolfcamp formation underlying a 1920-acre, more or less, non-standard horizontal spacing unit comprised of Sections 22, 27, and 34, Township 20 South, Range 33 East, Lea County, New Mexico ("Unit"). The Unit will be dedicated to the following wells ("Wells"): Donkey Potroast Fed Com 701H well, which will produce from a first take point in the NW/4 NW/4 (Unit D) of Section 22 to a last take point in the SW/4 SW/4 (Unit M) of Section 34; Donkey Potroast Fed Com 702H well, which will produce from a first take point in the NE/4 NW/4 (Unit C) of Section 22 to a last take point in the in the SE/4 SW/4 (Unit N) of Section 34; Donkey Potroast Fed Com 703H well, which will produce from a first take point in the NW/4 NE/4 (Unit B) of Section 22 to a last take point in the SW/4 SE/4 (Unit O) of Section 34; and Donkey Potroast Fed Com 704H well, which will produce from a first take point in the NE/4 NE/4</p>

		<p>(Unit A) of Section 22 to a last take point in the SE/4 SE/4 (Unit P) of Section 34. The completed intervals of the Wells will be orthodox. Also to be considered will be the cost of drilling and completing the Wells and the allocation of the cost, the designation of Applicant as the operator of the Wells, and a 200% charge for the risk involved in drilling and completing the Wells. The Wells are located approximately 27 miles northwest of Eunice, New Mexico.</p> <p>Setting: Hearing by Affidavit Joined with Cases: 24831</p>
6.	24886	<p><b>Application of PBEX, LLC for Approval of an Overlapping Horizontal Well Spacing Unit and Compulsory Pooling, Lea County, New Mexico.</b> Applicant in the above-styled cause seeks an order (a) approving a 800-acre, more or less, overlapping horizontal well spacing unit in the Bone Spring formation underlying the NE4 of Section 32, N2 of Section 33, and the N2 of Section 34, Township 18 South, Range 32 East, NMPM, Lea County, New Mexico, and (b) pooling the uncommitted mineral owners in this proposed spacing unit. Said unit will be initially dedicated to the following proposed wells:</p> <ul style="list-style-type: none"> <li>• The Bond 32-34 Fed Com 101H, Bond 32-34 Fed Com 102H, Bond 32-34 Fed Com 201H and Bond 32-34 Fed Com 203H to be drilled from a surface location in the NW4 of Section 32, with first take points in the NW4NE4 (Unit B) of Section 32 and last take points in the NE4NE4 (Unit A) of Section 34; and</li> <li>• The Bond 32-34 Fed Com 103H and Bond 32-34 Fed Com 205H to be drilled from the SE4 of Section 32, with first take points in the SW4NE4 (Unit G) of Section 32 and last take points in the SE4NE4 (Unit H) of Section 34.</li> </ul> <p>The completed intervals of the Bond 32-34 Fed Com 102H and 203H wells are expected to remain within 330 feet of the offsetting quarter-quarter sections or equivalent tracts to allow inclusion of that acreage into a standard horizontal well spacing unit. This proposed horizontal well spacing unit will overlap the following existing spacing units in the Bone Spring formation:</p> <ul style="list-style-type: none"> <li>• A 40-acre vertical well spacing unit comprised of the SE4NW4 (Unit F) of Section 34 dedicated to the McKay West Fed 001 (API No. 30-025-24931), operated by RAYBAW Operating LLC in the Querecho Plains; Upper Bone Spring Pool [50600];</li> <li>• A 40-acre vertical well spacing unit comprised of the NW4NE4 (Unit B) of Section 32 dedicated to the Hulkster 003 (API No. 30-025-39570) operated by RAYBAW Operating LLC in the Lusk; Bone Spring, North Pool [41450];</li> <li>• A 40-acre vertical well spacing unit comprised of the NE4NE4 (Unit A) of Section 32 dedicated to the Hulkster 004 (API No. 30-025-39571) operated by RAYBAW Operating LLC in the Lusk; Bone Spring, North Pool [41450];</li> <li>• A 40-acre vertical well spacing unit comprised of the SE4NE4 (Unit H) of Section 32 dedicated to the Hulkster 005 (API No. 30-025-39572) operated by RAYBAW Operating LLC in the Lusk; Bone Spring, North Pool [41450]; and</li> <li>• A 40-acre vertical well spacing unit comprised of the SW4NE4 (Unit G) of Section 32 dedicated to the Max State 001 (API No. 30-025-26754) operated by RAYBAW Operating LLC in the Lusk; Bone Spring, North Pool [41450].</li> </ul> <p>Also, to be considered will be the cost of drilling and completing the wells and the allocation of the cost thereof, actual operating costs and charges for supervision, designation of E.G.L. Resources, Inc. as operator of the proposed spacing unit, and a 200% charge for risk involved in drilling said wells. The subject area is located approximately 10 miles south of Maljamar, New Mexico.</p> <p>Setting: Hearing by Affidavit Joined with Cases: 24185</p>
7.	24888	<p><b>Application of COG Operating LLC for Compulsory Pooling and Approval of Non-Standard Spacing Unit, Lea County, New Mexico.</b> Applicant seeks an order pooling all uncommitted interests in the Bone Spring formation underlying a 1,280-acre, more or less, non-standard horizontal spacing unit comprised of Sections 26 and 35, Township 20 South, Range 33 East, Lea County, New Mexico ("Unit"). The Unit will be dedicated to the following wells ("Wells"): Ore Digger Federal 501H and Ore Digger Federal 601H wells, which will produce from a first take point in the SW/4 SW/4 (Unit M) of Section 35 to a last take point in the NW/4 NW/4 (Unit D) of Section 26; Ore Digger Federal 502H and Ore Digger Federal 602H wells, which will</p>

<b>C-102</b>  Submit Electronically Via OCD Permitting	State of New Mexico Energy, Minerals & Natural Resources Department <b>OIL CONSERVATION DIVISION</b>	Revised July 9, 2024	
		Submittal Type:	<input checked="" type="checkbox"/> Initial Submittal
			<input type="checkbox"/> Amended Report
			<input type="checkbox"/> As Drilled

## WELL LOCATION INFORMATION

API Number <b>30-025-</b>	Pool Code <b>96438</b>	Pool Name <b>Hat Mesa; Wolfcamp</b>
Property Code	Property Name <b>DONKEY POTROAST FEDERAL COM</b>	Well Number <b>704H</b>
OGRID No. <b>229137</b>	Operator Name <b>COG OPERATING LLC</b>	Ground Level Elevation <b>3590.4'</b>
Surface Owner: <input type="checkbox"/> State <input type="checkbox"/> Fee <input type="checkbox"/> Tribal <input checked="" type="checkbox"/> Federal		Mineral Owner: <input checked="" type="checkbox"/> State <input type="checkbox"/> Fee <input type="checkbox"/> Tribal <input checked="" type="checkbox"/> Federal

## Surface Location

UL	Section	Township	Range	Lot	Ft. from N/S	Ft. from E/W	Latitude	Longitude	County
<b>P</b>	<b>15</b>	<b>20-S</b>	<b>33-E</b>		<b>480 FSL</b>	<b>1125 FEL</b>	<b>32.567215°N</b>	<b>103.646167°W</b>	<b>LEA</b>

## Bottom Hole Location

UL	Section	Township	Range	Lot	Ft. from N/S	Ft. from E/W	Latitude	Longitude	County
<b>P</b>	<b>34</b>	<b>20-S</b>	<b>33-E</b>		<b>50 FSL</b>	<b>330 FEL</b>	<b>32.522482°N</b>	<b>103.643565°W</b>	<b>LEA</b>

Dedicated Acres <b>1920</b>	Infill or Defining Well <b>Infill</b>	Defining Well API <b>Pending 703H</b>	Overlapping Spacing Unit (Y/N)	Consolidation Code <b>Com</b>
Order Numbers.			Well setbacks are under Common Ownership: <input type="checkbox"/> Yes <input checked="" type="checkbox"/> No	

## Kick Off Point (KOP)

UL	Section	Township	Range	Lot	Ft. from N/S	Ft. from E/W	Latitude	Longitude	County
<b>P</b>	<b>15</b>	<b>20-S</b>	<b>33-E</b>		<b>480 FSL</b>	<b>1125 FEL</b>	<b>32.567215°N</b>	<b>103.646167°W</b>	<b>LEA</b>

## First Take Point (FTP)

UL	Section	Township	Range	Lot	Ft. from N/S	Ft. from E/W	Latitude	Longitude	County
<b>A</b>	<b>22</b>	<b>20-S</b>	<b>33-E</b>		<b>100 FNL</b>	<b>330 FEL</b>	<b>32.565626°N</b>	<b>103.643588°W</b>	<b>LEA</b>

## Last Take Point (LTP)

UL	Section	Township	Range	Lot	Ft. from N/S	Ft. from E/W	Latitude	Longitude	County
<b>P</b>	<b>34</b>	<b>20-S</b>	<b>33-E</b>		<b>100 FSL</b>	<b>330 FEL</b>	<b>32.522619°N</b>	<b>103.643565°W</b>	<b>LEA</b>

Unitized Area or Area of Uniform Interest	Spacing Unit Type <input checked="" type="checkbox"/> Horizontal <input type="checkbox"/> Vertical	Ground Floor Elevation:
---	--	-------------------------

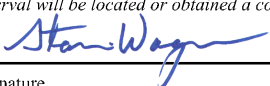
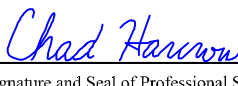
<b>OPERATOR CERTIFICATIONS</b>  <i>I hereby certify that the information contained herein is true and complete to the best of my knowledge and belief, and, if the well is a vertical or directional well, that this organization either owns a working interest or unleased mineral interest in the land including the proposed bottom hole location or has a right to drill this well at this location pursuant to a contract with an owner of a working interest or unleased mineral interest, or to a voluntary pooling agreement or a compulsory pooling order heretofore entered by the division.</i>  <i>If this well is a horizontal well, I further certify that this organization has received the consent of at least one lessee or owner of a working interest or unleased mineral interest in each tract (in the target pool or formation) in which any part of the well's completed interval will be located or obtained a compulsory pooling order from the division.</i>   <b>8/28/24</b>		<b>SURVEYOR CERTIFICATIONS</b>  <i>I hereby certify that the well location shown on this plat was plotted from field notes of actual surveys made by me or under my supervision, and that the same is true and correct to the best of my belief.</i>   <b>8/8/24</b>	
Signature	Date	Signature and Seal of Professional Surveyor	
Printed Name		Certificate Number	Date of Survey
		<b>17777</b>	<b>JULY 31, 2024</b>
Email Address		W.O.#24-666	DRAWN BY: WN
			PAGE 1 OF 2

Note: No allowable will be assigned to this completion until all interests have been consolidated or a non-standard unit has been approved by the division.

COG Operating LLC

Case No. 24832

Exhibit A-2

This grid represents a standard section. You may superimpose a non-standard section, or larger area, over this grid. Operators must outline the dedicated acreage in a red box, clearly show the well surface location and bottom hole location, if it is directionally drilled, with the dimensions from the section lines in the cardinal directions. If this is a horizontal wellbore show on this plat the location of the First Take Point and Last Take Point, and the point within the Completed interval (other than the First Take Point or Last Take Point) that is closest to any outer boundary of the tract.

Surveyors shall use the latest United States government survey or dependent resurvey. Well locations will be in reference to the New Mexico Principal Meridian. If the land is not surveyed, contact the OCD Engineering Bureau. Independent subdivision surveys will not be acceptable.

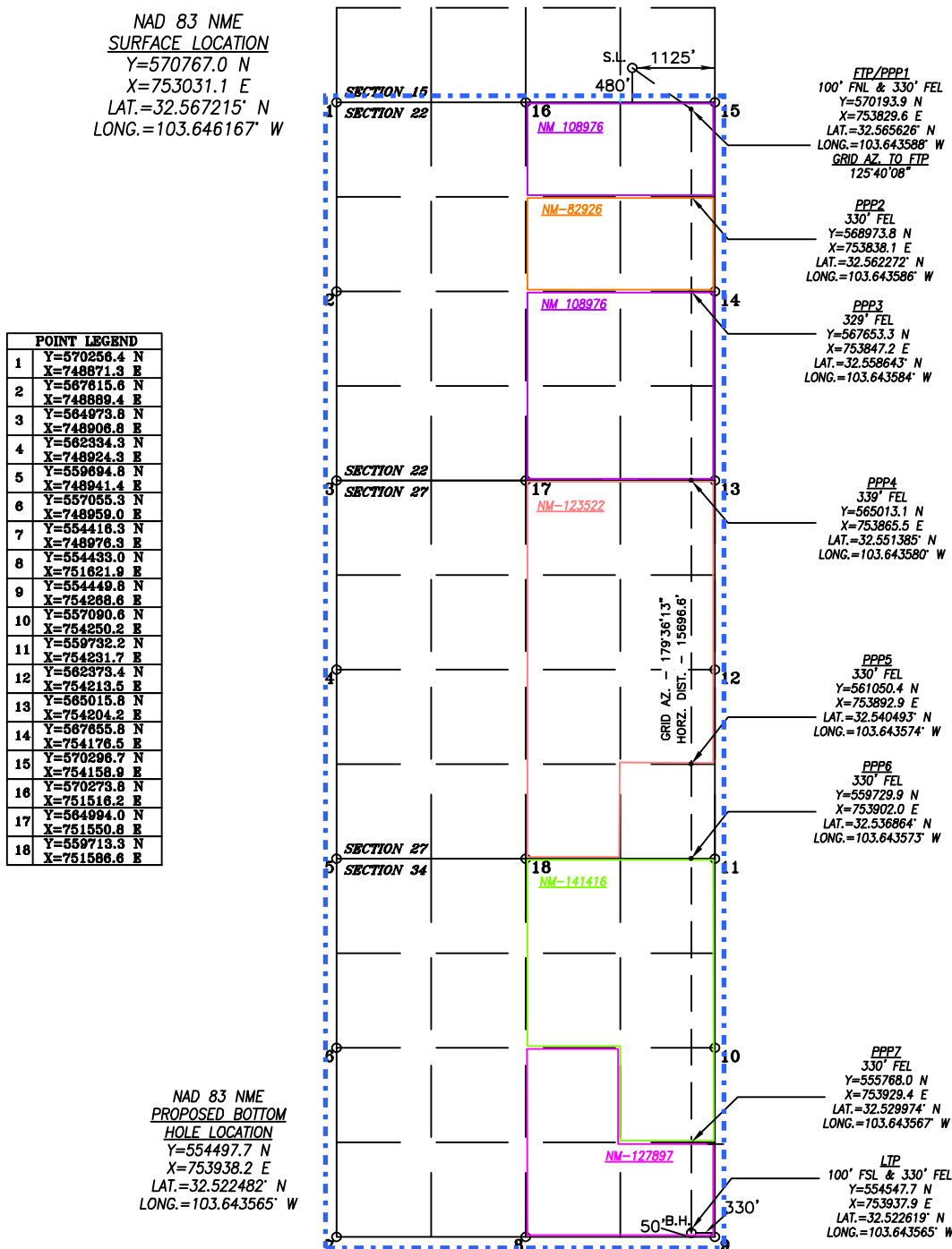

PAGE 2 OF 2

<b>C-102</b>  Submit Electronically Via OCD Permitting	State of New Mexico Energy, Minerals & Natural Resources Department <b>OIL CONSERVATION DIVISION</b>	Revised July 9, 2024	
		Submittal Type:	<input checked="" type="checkbox"/> Initial Submittal
			<input type="checkbox"/> Amended Report
			<input type="checkbox"/> As Drilled

## WELL LOCATION INFORMATION

API Number <b>30-025-</b>	Pool Code <b>96438</b>	Pool Name <b>Hat Mesa; Wolfcamp</b>
Property Code	Property Name <b>DONKEY POTROAST FEDERAL COM</b>	Well Number <b>703H</b>
OGRID No. <b>229137</b>	Operator Name <b>COG OPERATING LLC</b>	Ground Level Elevation <b>3590.1'</b>
Surface Owner: <input type="checkbox"/> State <input type="checkbox"/> Fee <input type="checkbox"/> Tribal <input checked="" type="checkbox"/> Federal		Mineral Owner: <input type="checkbox"/> State <input type="checkbox"/> Fee <input type="checkbox"/> Tribal <input checked="" type="checkbox"/> Federal

## Surface Location

UL	Section	Township	Range	Lot	Ft. from N/S	Ft. from E/W	Latitude	Longitude	County
<b>P</b>	<b>15</b>	<b>20-S</b>	<b>33-E</b>		<b>480 FSL</b>	<b>1215 FEL</b>	<b>32.567215°N</b>	<b>103.646459°W</b>	<b>LEA</b>

## Bottom Hole Location

UL	Section	Township	Range	Lot	Ft. from N/S	Ft. from E/W	Latitude	Longitude	County
<b>0</b>	<b>34</b>	<b>20-S</b>	<b>33-E</b>		<b>50 FSL</b>	<b>1640 FEL</b>	<b>32.522482°N</b>	<b>103.647815°W</b>	<b>LEA</b>

Dedicated Acres <b>1920</b>	Infill or Defining Well <b>Defining</b>	Defining Well API <b>Pending 703H</b>	Overlapping Spacing Unit (Y/N)	Consolidation Code <b>COM</b>
Order Numbers.			Well setbacks are under Common Ownership: <input checked="" type="checkbox"/> Yes <input type="checkbox"/> No	

## Kick Off Point (KOP)

UL	Section	Township	Range	Lot	Ft. from N/S	Ft. from E/W	Latitude	Longitude	County
<b>P</b>	<b>15</b>	<b>20-S</b>	<b>33-E</b>		<b>480 FSL</b>	<b>1215 FEL</b>	<b>32.567215°N</b>	<b>103.646459°W</b>	<b>LEA</b>



## First Take Point (FTP)

UL	Section	Township	Range	Lot	Ft. from N/S	Ft. from E/W	Latitude	Longitude	County
<b>B</b>	<b>22</b>	<b>20-S</b>	<b>33-E</b>		<b>100 FNL</b>	<b>1640 FEL</b>	<b>32.565618°N</b>	<b>103.647840°W</b>	<b>LEA</b>

## Last Take Point (LTP)

UL	Section	Township	Range	Lot	Ft. from N/S	Ft. from E/W	Latitude	Longitude	County
<b>0</b>	<b>34</b>	<b>20-S</b>	<b>33-E</b>		<b>100 FSL</b>	<b>1640 FEL</b>	<b>32.522620°N</b>	<b>103.647815°W</b>	<b>LEA</b>

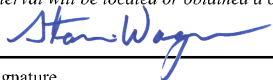
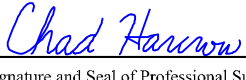
Unitized Area or Area of Uniform Interest	Spacing Unit Type <input checked="" type="checkbox"/> Horizontal <input type="checkbox"/> Vertical	Ground Floor Elevation:
---	--	-------------------------

<b>OPERATOR CERTIFICATIONS</b>  <i>I hereby certify that the information contained herein is true and complete to the best of my knowledge and belief, and, if the well is a vertical or directional well, that this organization either owns a working interest or unleased mineral interest in the land including the proposed bottom hole location or has a right to drill this well at this location pursuant to a contract with an owner of a working interest or unleased mineral interest, or to a voluntary pooling agreement or a compulsory pooling order heretofore entered by the division.</i>  <i>If this well is a horizontal well, I further certify that this organization has received the consent of at least one lessee or owner of a working interest or unleased mineral interest in each tract (in the target pool or formation) in which any part of the well's completed interval will be located or obtained a compulsory pooling order from the division.</i>   Signature Date <b>Stan Wagner</b> <b>8/28/24</b>		<b>SURVEYOR CERTIFICATIONS</b>  <i>I hereby certify that the well location shown on this plat was plotted from field notes of actual surveys made by me or under my supervision, and that the same is true and correct to the best of my belief.</i>   Signature and Seal of Professional Surveyor <b>Chad Hargrow</b> <b>8/8/24</b> 	
Printed Name	Certificate Number	Date of Survey	
	<b>17777</b>	<b>JULY 31, 2024</b>	
Email Address	W.O.#24-663	DRAWN BY: WN	PAGE 1 OF 2

Note: No allowable will be assigned to this completion until all interests have been consolidated or a non-standard unit has been approved by the division.



This grid represents a standard section. You may superimpose a non-standard section, or larger area, over this grid. Operators must outline the dedicated acreage in a red box, clearly show the well surface location and bottom hole location, if it is directionally drilled, with the dimensions from the section lines in the cardinal directions. If this is a horizontal wellbore show on this plat the location of the First Take Point and Last Take Point, and the point within the Completed interval (other than the First Take Point or Last Take Point) that is closest to any outer boundary of the tract.

Surveyors shall use the latest United States government survey or dependent resurvey. Well locations will be in reference to the New Mexico Principal Meridian. If the land is not surveyed, contact the OCD Engineering Bureau. Independent subdivision surveys will not be acceptable.

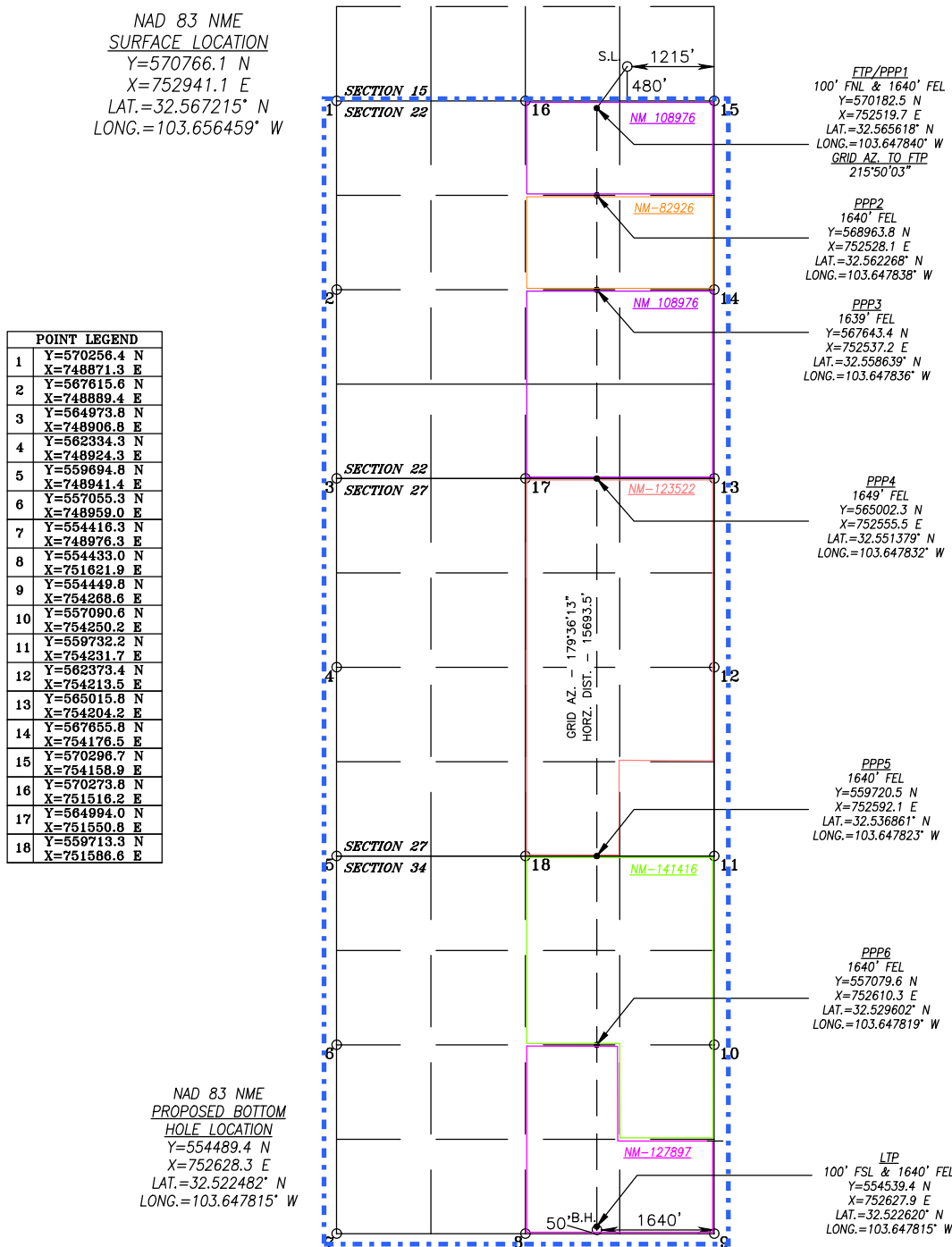

PAGE 2 OF 2

<b>C-102</b>  Submit Electronically Via OCD Permitting	State of New Mexico Energy, Minerals & Natural Resources Department <b>OIL CONSERVATION DIVISION</b>	Revised July 9, 2024	
		Submittal Type:	<input checked="" type="checkbox"/> Initial Submittal
			<input type="checkbox"/> Amended Report
			<input type="checkbox"/> As Drilled

## WELL LOCATION INFORMATION

API Number <b>30-025-</b>	Pool Code <b>96438</b>	Pool Name <b>Hat Mesa; Wolfcamp</b>
Property Code	Property Name <b>DONKEY POTROAST FEDERAL COM</b>	Well Number <b>702H</b>
OGRID No. <b>229137</b>	Operator Name <b>COG OPERATING LLC</b>	Ground Level Elevation <b>3575.6'</b>
Surface Owner: <input type="checkbox"/> State <input type="checkbox"/> Fee <input type="checkbox"/> Tribal <input checked="" type="checkbox"/> Federal		Mineral Owner: <input type="checkbox"/> State <input type="checkbox"/> Fee <input type="checkbox"/> Tribal <input checked="" type="checkbox"/> Federal

## Surface Location

UL	Section	Township	Range	Lot	Ft. from N/S	Ft. from E/W	Latitude	Longitude	County
<b>N</b>	<b>15</b>	<b>20-S</b>	<b>33-E</b>		<b>480 FSL</b>	<b>1515 FWL</b>	<b>32.567205°N</b>	<b>103.654763°W</b>	<b>LEA</b>

## Bottom Hole Location

UL	Section	Township	Range	Lot	Ft. from N/S	Ft. from E/W	Latitude	Longitude	County
<b>N</b>	<b>34</b>	<b>20-S</b>	<b>33-E</b>		<b>50 FSL</b>	<b>2320 FWL</b>	<b>32.522483°N</b>	<b>103.652138°W</b>	<b>LEA</b>

Dedicated Acres <b>1920</b>	Infill or Defining Well <b>Defining</b>	Defining Well API <b>Pending 702H</b>	Overlapping Spacing Unit (Y/N)	Consolidation Code <b>Com</b>
Order Numbers.			Well setbacks are under Common Ownership: <input checked="" type="checkbox"/> Yes <input type="checkbox"/> No	

## Kick Off Point (KOP)

UL	Section	Township	Range	Lot	Ft. from N/S	Ft. from E/W	Latitude	Longitude	County
<b>N</b>	<b>15</b>	<b>20-S</b>	<b>33-E</b>		<b>480 FSL</b>	<b>1515 FWL</b>	<b>32.567205°N</b>	<b>103.654763°W</b>	<b>LEA</b>



## First Take Point (FTP)

UL	Section	Township	Range	Lot	Ft. from N/S	Ft. from E/W	Latitude	Longitude	County
<b>C</b>	<b>22</b>	<b>20-S</b>	<b>33-E</b>		<b>100 FNL</b>	<b>2320 FWL</b>	<b>32.565612°N</b>	<b>103.652149°W</b>	<b>LEA</b>

## Last Take Point (LTP)

UL	Section	Township	Range	Lot	Ft. from N/S	Ft. from E/W	Latitude	Longitude	County
<b>N</b>	<b>34</b>	<b>20-S</b>	<b>33-E</b>		<b>100 FSL</b>	<b>2320 FWL</b>	<b>32.522620°N</b>	<b>103.652138°W</b>	<b>LEA</b>

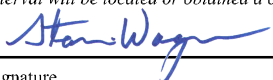
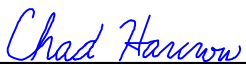
Unitized Area or Area of Uniform Interest	Spacing Unit Type <input checked="" type="checkbox"/> Horizontal <input type="checkbox"/> Vertical	Ground Floor Elevation:
---	--	-------------------------

<b>OPERATOR CERTIFICATIONS</b>  <i>I hereby certify that the information contained herein is true and complete to the best of my knowledge and belief, and, if the well is a vertical or directional well, that this organization either owns a working interest or unleased mineral interest in the land including the proposed bottom hole location or has a right to drill this well at this location pursuant to a contract with an owner of a working interest or unleased mineral interest, or to a voluntary pooling agreement or a compulsory pooling order heretofore entered by the division.</i>  <i>If this well is a horizontal well, I further certify that this organization has received the consent of at least one lessee or owner of a working interest or unleased mineral interest in each tract (in the target pool or formation) in which any part of the well's completed interval will be located or obtained a compulsory pooling order from the division.</i>   Signature Date <b>Stan Wagner</b> <b>8/26/24</b>		<b>SURVEYOR CERTIFICATIONS</b>  <i>I hereby certify that the well location shown on this plat was plotted from field notes of actual surveys made by me or under my supervision, and that the same is true and correct to the best of my belief.</i>   Signature and Seal of Professional Surveyor <b>Chad Harcrow</b> <b>8/8/24</b> 	
Printed Name	Certificate Number	Date of Survey	
	<b>17777</b>	<b>JULY 31, 2024</b>	
Email Address	W.O.#24-662	DRAWN BY: WN	PAGE 1 OF 2

Note: No allowable will be assigned to this completion until all interests have been consolidated or a non-standard unit has been approved by the division.

This grid represents a standard section. You may superimpose a non-standard section, or larger area, over this grid. Operators must outline the dedicated acreage in a red box, clearly show the well surface location and bottom hole location, if it is directionally drilled, with the dimensions from the section lines in the cardinal directions. If this is a horizontal wellbore show on this plat the location of the First Take Point and Last Take Point, and the point within the Completed interval (other than the First Take Point or Last Take Point) that is closest to any outer boundary of the tract.

Surveyors shall use the latest United States government survey or dependent resurvey. Well locations will be in reference to the New Mexico Principal Meridian. If the land is not surveyed, contact the OCD Engineering Bureau. Independent subdivision surveys will not be acceptable.

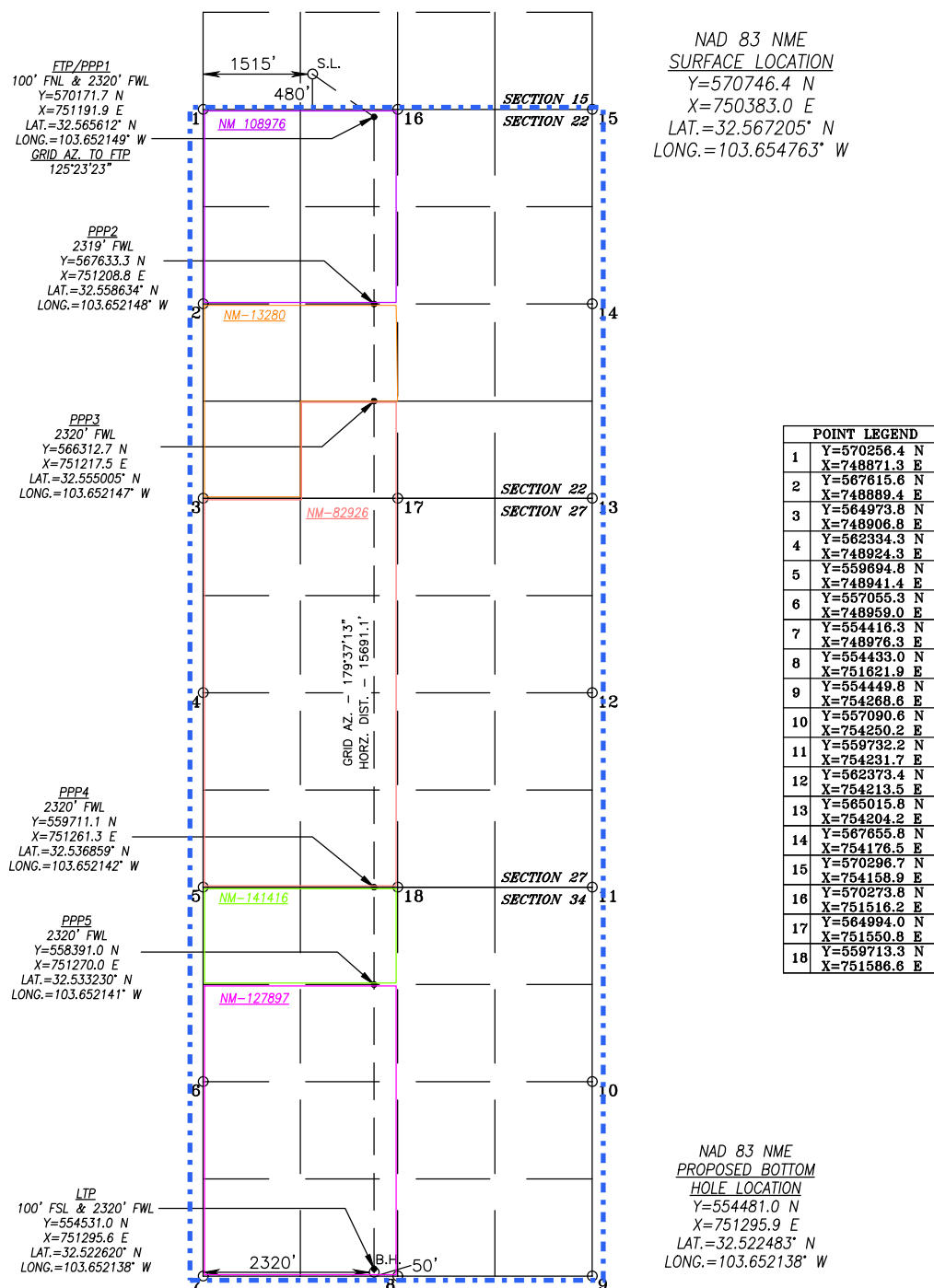



<b>C-102</b>  Submit Electronically Via OCD Permitting	State of New Mexico Energy, Minerals & Natural Resources Department <b>OIL CONSERVATION DIVISION</b>	Revised July 9, 2024	
		Submittal Type:	<input checked="" type="checkbox"/> Initial Submittal
			<input type="checkbox"/> Amended Report
			<input type="checkbox"/> As Drilled

## WELL LOCATION INFORMATION

API Number <b>30-025-</b>	Pool Code <b>96438</b>	Pool Name <b>Hat Mesa; Wolfcamp</b>
Property Code	Property Name <b>DONKEY POTROAST FEDERAL COM</b>	Well Number <b>701H</b>
OGRID No. <b>229137</b>	Operator Name <b>COG OPERATING LLC</b>	Ground Level Elevation <b>3575.4'</b>
Surface Owner: <input type="checkbox"/> State <input type="checkbox"/> Fee <input type="checkbox"/> Tribal <input checked="" type="checkbox"/> Federal		Mineral Owner: <input type="checkbox"/> State <input type="checkbox"/> Fee <input type="checkbox"/> Tribal <input checked="" type="checkbox"/> Federal

## Surface Location

UL	Section	Township	Range	Lot	Ft. from N/S	Ft. from E/W	Latitude	Longitude	County
N	15	20-S	33-E		480 FSL	1425 FWL	32.567205°N	103.655055°W	LEA

## Bottom Hole Location

UL	Section	Township	Range	Lot	Ft. from N/S	Ft. from E/W	Latitude	Longitude	County
M	34	20-S	33-E		50 FSL	1000 FWL	32.522483°N	103.656420°W	LEA

Dedicated Acres <b>1920</b>	Infill or Defining Well <b>Infill</b>	Defining Well API <b>Pending 702H</b>	Overlapping Spacing Unit (Y/N)	Consolidation Code <b>Com</b>
Order Numbers.			Well setbacks are under Common Ownership: <input checked="" type="checkbox"/> Yes <input type="checkbox"/> No	

## Kick Off Point (KOP)

UL	Section	Township	Range	Lot	Ft. from N/S	Ft. from E/W	Latitude	Longitude	County
N	15	20-S	33-E		480 FSL	1425 FWL	32.567205°N	103.655055°W	LEA



## First Take Point (FTP)

UL	Section	Township	Range	Lot	Ft. from N/S	Ft. from E/W	Latitude	Longitude	County
D	22	20-S	33-E		100 FNL	1000 FWL	32.565611°N	103.656434°W	LEA

## Last Take Point (LTP)

UL	Section	Township	Range	Lot	Ft. from N/S	Ft. from E/W	Latitude	Longitude	County
M	34	20-S	33-E		100 FSL	1000 FWL	32.522620°N	103.656420°W	LEA

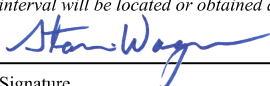
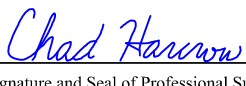
Unitized Area or Area of Uniform Interest	Spacing Unit Type <input checked="" type="checkbox"/> Horizontal <input type="checkbox"/> Vertical	Ground Floor Elevation:
---	--	-------------------------

<b>OPERATOR CERTIFICATIONS</b>  <i>I hereby certify that the information contained herein is true and complete to the best of my knowledge and belief, and, if the well is a vertical or directional well, that this organization either owns a working interest or unleased mineral interest in the land including the proposed bottom hole location or has a right to drill this well at this location pursuant to a contract with an owner of a working interest or unleased mineral interest, or to a voluntary pooling agreement or a compulsory pooling order heretofore entered by the division.</i>  <i>If this well is a horizontal well, I further certify that this organization has received the consent of at least one lessee or owner of a working interest or unleased mineral interest in each tract (in the target pool or formation) in which any part of the well's completed interval will be located or obtained a compulsory pooling order from the division.</i>   Signature Date <b>Stan Wagner</b> <b>8/26/24</b>		<b>SURVEYOR CERTIFICATIONS</b>  <i>I hereby certify that the well location shown on this plat was plotted from field notes of actual surveys made by me or under my supervision, and that the same is true and correct to the best of my belief.</i>   Signature and Seal of Professional Surveyor <b>Chad Hargrow</b> <b>8/8/24</b> 	
Printed Name	Certificate Number	Date of Survey	
	<b>17777</b>	<b>JULY 31, 2024</b>	
Email Address	W.O.#24-659	DRAWN BY: WN	PAGE 1 OF 2

Note: No allowable will be assigned to this completion until all interests have been consolidated or a non-standard unit has been approved by the division.

This grid represents a standard section. You may superimpose a non-standard section, or larger area, over this grid. Operators must outline the dedicated acreage in a red box, clearly show the well surface location and bottom hole location, if it is directionally drilled, with the dimensions from the section lines in the cardinal directions. If this is a horizontal wellbore show on this plat the location of the First Take Point and Last Take Point, and the point within the Completed interval (other than the First Take Point or Last Take Point) that is closest to any outer boundary of the tract.

Surveyors shall use the latest United States government survey or dependent resurvey. Well locations will be in reference to the New Mexico Principal Meridian. If the land is not surveyed, contact the OCD Engineering Bureau. Independent subdivision surveys will not be acceptable.

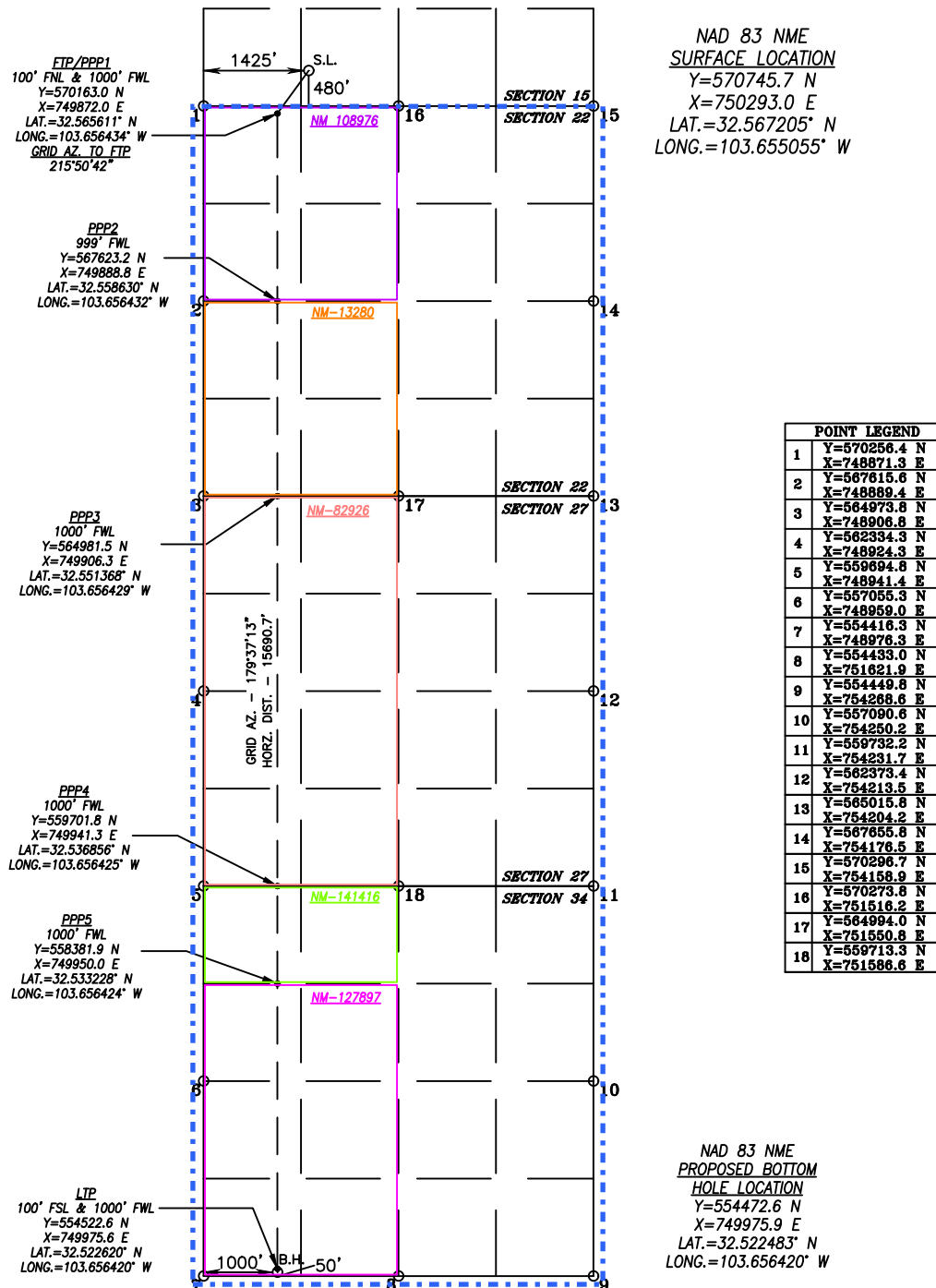

**Donkey Potroast Fed Com Project  
Wolfcamp**

Section 22 T20S-R33E	<u>Tract 11</u> USA NM-108976	Tract 10 USA NM-108976
		<u>Tract 7</u> USA NM-82926 <u>Tract 6</u> USA NM-82926
Section 27 T20S-R33E	<u>Tract 9</u> USA NM 13280	<u>Tract 10</u> USA NM-108976
	<u>Tract 8</u> USA NM-82926	
Section 34 T20S-R33E	<u>Tract 5</u> USA NM-82926	<u>Tract 4</u> USA NM-123522
		<u>Tract 3</u> VC-0926
	<u>Tract 2</u> NMNM-141416	
	<u>Tract 1</u> NMNM-127897	

	Lease	Acres
Tract 1	NMNM 127897	360
Tract 2	NMNM 141416	280
Tract 3	VC-926-1	40
Tract 4	NMNM 123522	280
Tract 5	NMNM 82926	320
Tract 6	NMNM 82926	40
Tract 7	NMNM 82926	40
Tract 8	NMNM 82926	40
Tract 9	NMNM 13280	120
Tract 10	NMNM 108976	240
Tract 11	NMNM 108976	160
		<b>1920</b>

Well Proposal Sent: Yes  
Communitization Agmts Sent :Yes  
Joint Operating Agmt Sent: Yes  
Non Standard Spacing Notifications Sent: Yes

**COG Operating LLC  
Case No. 24832  
Exhibit A-3**

<b>Donkey Potroast Parties to Pool</b>
<b>Wolfcamp</b>
<b>Sec 22,27,34</b>
<b>T20S-R33E</b>
<b>WORKING INTEREST OWNERS</b>
Sun Operating Limited Partnership 13155 Noel Road Dallas, TX 75240
Avant Operating, LLC 1515 Wynkoop St., Ste 700 Denver, CO 80202
Legion Production Partners, LLC 1515 Wynkoop St., Ste 700 Denver, CO 80202
<b>RECORD TITLE</b>
MRC Hat Mesa, LLC 5400 LBJ Freeway, Suite 1500 Dallas, TX 75240
Asher Enterprises Ltd. Co 1902 Savannah Dr. Artesia, NM 88211
Sun Exploration and Production Co P. O. Box 1330 Houston TX 77251
MRC Permian Company 5400 LBJ Freeway, Suite 1500 Dallas, TX 75240
<b>ORRI, RATIFICATION OF CA's</b>
<b>Wolfcamp</b>
ARBGT (SRB) I BPEOR NM, LLC 201 S. Main #2700 Ft Worth, TX 76102
ARBGT (SRB) II BPEOR NM, LLC 201 S. Main #2700 Ft Worth, TX 76102
Charles H. Coll P. O. Box 1818 Roswell, NM 88202
Colgate Royalties, LP 306 W. Wall Street, Suite 608 Midland, TX 79701
G.C. Wheat George H. Etz, Jr. 1105 Xanthisma McAllen, TX 78504
Heirs, devisees and/or successors to C.H. Kyle, Deceased
Higgins Trust, Inc. P O Drawer 239 Artesia, NM 88211
John Thoma PO Box 17656 Golden, CO 80402
Jon F. Coll P. O. Box 1818 Roswell, NM 88202
Max W. Coll, II and ex-wife, Sally Rodgers Route 9, Box 72F Santa Fe, NM 87505
<b>Sally Rodgers</b>
Max W. Coll, III P. O. Box 1818 Roswell, NM 88202
Melanie Coll DeTempe P. O. Box 1818 Roswell, NM 88202
Pegasus Resources II, LLC P. O. Box 470698 Ft Worth, TX 76147
Peter L. Rapkoch 216 Ridgelaun Ave. Lewistown, Montana 59457
Republic National Bank and C.R. Mallison, Trustees of the Selma E. Andrews Trust P.O. Box 80738 Dallas, TX 75284
RFB 1993C I BPEOR NM, LLC 201 S. Main, Suite 2700 Ft Worth, TX 76102
Russell J. Cox 314 East Marvin Waxahachie, X 75165
Southern Petroleum Exploration, Inc. P O Box 192 Sistersville, WV 26175
Successors of / or Albuquerque National Bank Testamentary Trust for the Estate of F.A. Andrews, Deceased and/or Braille Institute of America, Inc.
Sun Exploration and Production Company 13155 Noel Road Dallas, TX 75240
Viper Energy Partners LLC 900 NW 63rd Street, Suite 200 Oklahoma City, OK 73116

(Wolfcamp)												
WORKING INTEREST OWNERS	Tract 1	Tract 2	Tract 3	Tract 4	Tract 5	Tract 6	Tract 7	Tract 8	Tract 9	Tract 10	Tract 11	Unit Recap
ConocoPhillips Company	0.07875001	0.06125000	0.00000000	0.00000000	0.06458333	0.00260417	0.00260417	0.00260417	0.03125000	0.00000000	0.00000000	0.24364584
COG Operating LLC	0.05979168	0.07729167	0.02083333	0.14072917	0.09687500	0.00000000	0.01256510	0.00000000	0.02604375	0.09229167	0.08041667	0.60683803
Burlington Resources Oil & Gas Company LP	0.00937500	0.00729167	0.00000000	0.00000000	0.00520833	0.00000000	0.00000000	0.00000000	0.00000000	0.00000000	0.00000000	0.02187500
Concho Oil & Gas LLC	0.00000000	0.00000000	0.00000000	0.00364583	0.00000000	0.00000000	0.00032552	0.00000000	0.00000000	0.00312500	0.00208333	0.00917969
Concho Oil & Gas LP	0.00000000	0.00000000	0.00000000	0.00000000	0.00000000	0.00520833	0.00520833	0.00520833	0.00000000	0.00000000	0.00000000	0.01562499
Highland (Texas) Energy Company	0.00000000	0.00000000	0.00000000	0.00145833	0.00000000	0.00000000	0.00013021	0.00000000	0.00000000	0.00125000	0.00083333	0.00367187
Black Mountain SWD LP	0.00000000	0.00000000	0.00000000	0.00000000	0.00000000	0.01041667	0.00000000	0.01041667	0.00000000	0.00000000	0.00000000	0.02083333
Talon Oil & Gas III LLC	0.00000000	0.00000000	0.00000000	0.00000000	0.00000000	0.00260417	0.00000000	0.00260417	0.00000000	0.00000000	0.00000000	0.00520833
Sun Operating Limited Partnership	0.00000000	0.00000000	0.00000000	0.00000000	0.00000000	0.00000000	0.00000000	0.00000000	0.00520625	0.00000000	0.00000000	0.00520625
MRC Permian Company	0.03958333	0.00000000	0.00000000	0.00000000	0.00000000	0.00000000	0.00000000	0.00000000	0.00000000	0.00000000	0.00000000	0.03958333
Avant Operating, LLC/Legion Production	0.00000000	0.00000000	0.00000000	0.00000000	0.00000000	0.01416667	0.01416667	0.00000000	0.00000000	0.00000000	0.00000000	0.02833333
<b>Total</b>	<b>0.18750002</b>	<b>0.14583333</b>	<b>0.02083333</b>	<b>0.00364583</b>	<b>0.16666667</b>	<b>0.01562500</b>	<b>0.01529948</b>	<b>0.01562500</b>	<b>0.06250000</b>	<b>0.00437500</b>	<b>0.08333333</b>	<b>1.00000000</b>

	DONKEY POTROAST FEDERAL COM - NON STANDARD SPACING UNIT ALL OF SECTIONS 22, 27, 34, T20S-R33E ( Wolfcamp)
Tract 1	S2S2 Sec 15 T20S-R33E Operator: COG Operating LLC
Tract 2	SESE Sec: 16 T20S-R33E E2E2 Sec 21 T20S-R33E ; Operator: Matador Production Company
Tract 3	E2E2 Sec 28 T20S-R33E Working Interest Owner: MRC Permian Company
Tract 4	E2E2 Sec 33 T20S-R33E Operator : Matador Production Company
Tract 5	N/2NE/4 (Lots 1 &2) Sec 3 T1S-R32E Working Interest Owner: MRC Permian Company
Tract 6	N/2N/2 (Lots 1-4) Sec 2 T21S-R32E Operator: COG Operating LLC
Tract 7	E2E2 Sec 26, 35 T20S-R33E Operator: COG Operating LLC
Tract 8	W/2WSW/4, NW/4NW/4 Sec 23 (20S-33E) Avant Operating, LLC; Legion Production Partners, LLC; Double Cabin Minerals, LLC Permian Resources Operating LLC
Tract 9	SW/4NW/4 Sec 23 T20S-R33E Workign Interest Owner: XTO Delaware Basin LLC
Tract 10	SW/4SW/4 Sec 14 (20S-33E) WI Owners: Avant Operating, LLC; Double Cabin Minerals, LLC; Legion Production Partners, LLC; COG Operating LLC RT: Merit Energy Management Partners, LP; Merit Energy Management Partners III, LP; Merit Energy Management D-111 LP

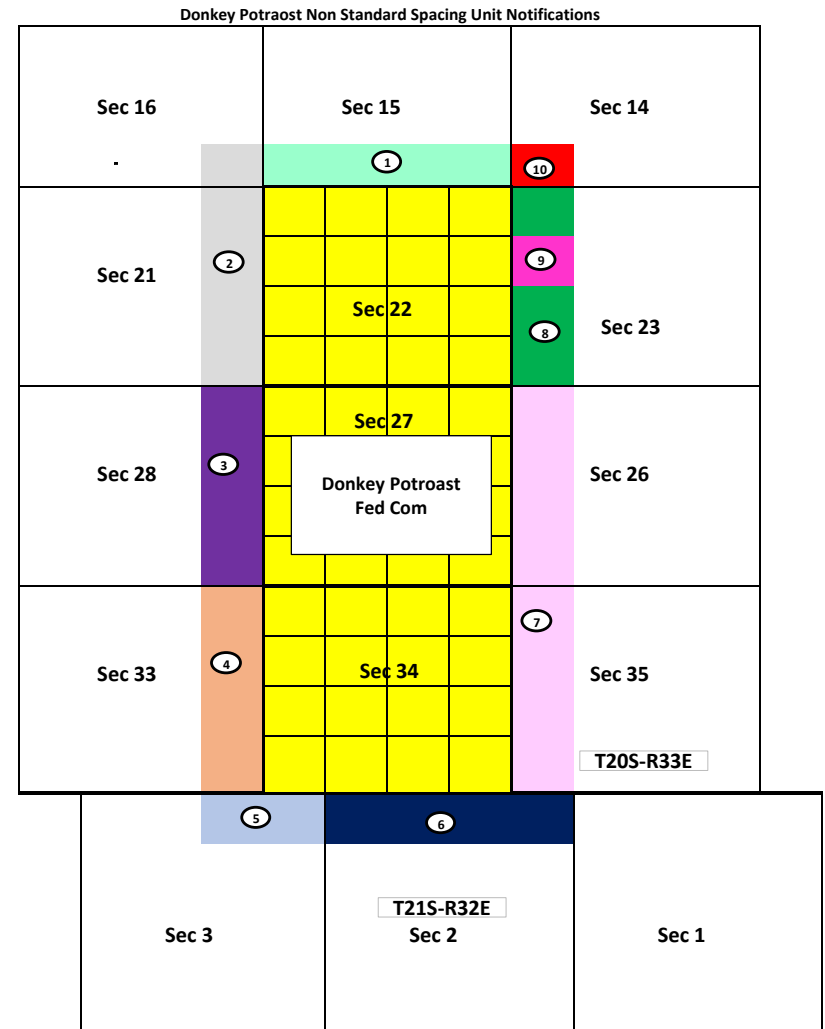



ConocoPhillips  
600 W. Illinois Ave.  
Midland, TX 79701  
www.conocophillips.com

*Via Federal Express*

July 25, 2024

Black Mountain SWD LP  
500 Main Street, Suite 1200  
Ft Worth, TX 76102

Re: **Well Proposal- Donkey Potroast Wells**  
Township 20 South – Range 33 East, N.M.P.M.  
Sections 22, 27 and 34  
Lea County, New Mexico  
*1920.0/acres- Wolfcamp Formation*

Black Mountain SWD LP:

COG Operating LLC ("COG"), as Operator, hereby proposes to drill the Donkey Potroast Federal Com wells. The proposed 3 mile horizontal wells will have a productive lateral in all of Sections 22, 27 and 34, T20S-R33E, Lea County, New Mexico and will be drilled to test the Wolfcamp formation.

- **Donkey Potroast Federal Com 701H**, to be drilled to a depth sufficient to test the Wolfcamp formation at an approximate total vertical depth of 11,500 feet. The surface hole location for this well will be located in the S2S2 of Section 15, T20S-R33E and will utilize the approved BLM drill islands in accordance with Potash rules. The first take point for this well is at approximately 100' FNL, 1000' FWL of Section 22, and the last take point is at approximately 100' FSL, 1000' FWL of Section 34. The bottom hole location is approximated to be 50' FSL, 1000' FWL of Section 34. The dedicated horizontal spacing unit will be all of Sections 22, 27 and 34, T20S-R33E, Lea County, New Mexico. The total estimated cost to drill and complete said well is \$14,102,303.00, as shown on the attached Authority for Expenditure ("AFE").
- **Donkey Potroast Federal Com 702H**, to be drilled to a depth sufficient to test the Wolfcamp formation at an approximate total vertical depth of 11,500 feet. The surface hole location for this well will be located in the S2S2 of Section 15, T20S-R33E and will utilize the approved BLM drill islands in accordance with Potash rules. The first take point for this well is at approximately 100' FNL, 2320' FWL of Section 22, and the last take point is at approximately 100' FSL, 2320' FWL of Section 34. The bottom hole location is approximated to be 50' FSL, 2320' FWL of Section 34. The dedicated horizontal spacing unit will be all of Sections 22, 27 and 34, T20S-R33E, Lea County, New Mexico. The total estimated cost to drill and complete said well is \$14,102,303.00, as shown on the attached Authority for Expenditure ("AFE").

**COG Operating LLC**  
**Case No. 24832**  
**Exhibit A-5**

Donkey Potroas Federal Com  
Well Proposal  
Wolfcamp

- **Donkey Potroast Federal Com 703H**, to be drilled to a depth sufficient to test the Wolfcamp formation at an approximate total vertical depth of 11,500 feet. The surface hole location for this well will be located in the S2S2 of Section 15, T20S-R33E and will utilize the approved BLM drill islands in accordance with Potash rules. The first take point for this well is at approximately 100' FNL, 1640' FEL of Section 22, and the last take point is at approximately 100' FSL, 1640' FEL of Section 34. The bottom hole location is approximated to be 50' FSL, 1640' FEL of Section 34. The dedicated horizontal spacing unit will be all of Sections 22, 27 and 34, T20S-R33E, Lea County, New Mexico. The total estimated cost to drill and complete said well is \$14,102,303.00, as shown on the attached Authority for Expenditure ("AFE").
- **Donkey Potroast Federal Com 704H**, to be drilled to a depth sufficient to test the Wolfcamp formation at an approximate total vertical depth of 11,500 feet. The surface hole location for this well will be located in the S2S2 of Section 15, T20S-R33E and will utilize the approved BLM drill islands in accordance with Potash rules. The first take point for this well is at approximately 100' FNL, 330' FEL of Section 22, and the last take point is at approximately 100' FSL, 330' FEL of Section 34. The bottom hole location is approximated to be 50' FSL, 330' FEL of Section 34. The dedicated horizontal spacing unit will be all of Sections 22, 27 and 34, T20S-R33E, Lea County, New Mexico. The total estimated cost to drill and complete said well is \$14,102,303.00, as shown on the attached Authority for Expenditure ("AFE").

COG proposes these wells under the terms of a new Operating Agreement which is included for your review and approval. The Operating Agreement has these following general provisions:

100%/300% Non-Consenting Penalty;  
\$8,000 Drilling and \$800 Producing Rate; and  
COG Operating LLC named as Operator

In the event you wish to not participate, COG would like to discuss the term assignment of your interest to COG. Please inform me if you are interested in a term assignment via email at [Ruth.Pelzel@conocophillips.com](mailto:Ruth.Pelzel@conocophillips.com)

The Term Assignment offer terminates October 31, 2024 and is subject to the approval of COG's management and verification of title.

If an agreement is not reached within 30 days of the date of this letter, COG will apply to the New Mexico Oil Conservation Division for compulsory pooling of your interest into a horizontal spacing unit for the proposed well.

Please indicate your participation elections in the spaces provided on page 3, sign, and return this letter, along with a signed copy of the enclosed AFEs and fully executed signature pages to the JOA and Communitization Agreements, in the enclosed postage paid envelope.



Donkey Potroas Federal Com  
Well Proposal  
Wolfcamp

If you have any questions, please do not hesitate to contact me at (432) 253-9695 or Ruth.Pelzel@Conocophillips.com.

Respectfully,

*Ruth Pelzel*

Ruth Pelzel  
Senior Land Negotiator  
North Delaware Basin East

\_\_\_\_\_  
I/We hereby elect to participate in the drilling and completion of the  
**DONKEY POTROAST FEDERAL COM 701H**

\_\_\_\_\_  
I/We hereby elect **not** to participate in the drilling and completion of the  
**DONKEY POTROAST FEDERAL COM 701H**

\_\_\_\_\_  
I/We hereby elect to participate in the drilling and completion of the  
**DONKEY POTROAST FEDERAL COM 702H**

\_\_\_\_\_  
I/We hereby elect **not** to participate in the drilling and completion of the  
**DONKEY POTROAST FEDERAL COM 702H**

\_\_\_\_\_  
I/We hereby elect to participate in the drilling and completion of the  
**DONKEY POTROAST FEDERAL COM 703H**

\_\_\_\_\_  
I/We hereby elect **not** to participate in the drilling and completion of the  
**DONKEY POTROAST FEDERAL COM 703H**

\_\_\_\_\_  
I/We hereby elect to participate in the drilling and completion of the  
**DONKEY POTROAST FEDERAL COM 704H**

\_\_\_\_\_  
I/We hereby elect **not** to participate in the drilling and completion of the  
**DONKEY POTROAST FEDERAL COM 704H**

***Black Mountain SWD LP***

By: \_\_\_\_\_

Name: \_\_\_\_\_

Title: \_\_\_\_\_

Date: \_\_\_\_\_



Project Cost Summary

This document contains proposed and estimated project cost information which is proprietary and confidential to ConocoPhillips.

Well Name

Donkey Potroast Fed Com 703H

Job Type

Drill and Complete WC

State

New Mexico - 30

County/Parish

Lea - 025

Cost Feature Group	Grand Total			
	Drilling	Completions	Pumping Equipment	Facilities
A000: CASING & TUBING	\$1,239,000.00		\$146,000.00	
B000: WELLHEAD, XMAS TREE, AND ASST EQUIPT	\$65,000.00	\$60,000.00	\$100,000.00	
C000: COMPLETION EQUIPMENT & OTHER			\$243,000.00	\$700,750.00
D000: LOCATION (WELLSITE RELATED)	\$63,250.00	\$12,500.00	\$15,000.00	\$32,500.00
E000: RIGS & RIG RELATED	\$1,125,000.00		\$19,000.00	
F000: DRILLING & COMPLETION UTILITIES (ALL)	\$329,080.00	\$1,386,000.00		
G000: FLUID AND CHEMICALS SERVICES	\$375,928.00	\$78,000.00		
H000: DIRECTIONAL DRILLING / MWD / LWD	\$348,000.00			
J000: CEMENTING MATERIALS, SERVICES, AND CSG ACCS	\$390,210.00			
K000: FORMATION EVALUATION	\$50,000.00			
M000: COMPLETION & TESTING		\$15,000.00		
N000: FORMATION STIMULATION & TREATING		\$3,815,000.00		
O000: CERTIFICATION, INSPECT, CONTROL & TEST				
P000: TRANSPORTATION SUPPLY & DISPOSAL	\$127,410.00	\$45,000.00	\$20,000.00	
Q000: DRLG TOOLS & EQPT RNTAL W/WO OPR	\$374,400.00	\$836,000.00	\$12,000.00	
R000: BITS & MILLS	\$114,000.00	\$4,000.00		
S000: SPECIAL SERVICES	\$146,000.00	\$489,000.00	\$17,000.00	
T000: MISCELLANEOUS	\$415,600.00	\$182,000.00	\$36,000.00	\$65,875.00
U000: PERFORATING & SLICKLINE SERVICES		\$473,000.00	\$9,000.00	
V000: ENG & CONSTRUCTION(E&C), CONSLT, R&D				\$21,250.00
W000: GENERAL FEES	\$42,500.00	\$5,000.00		
X000: CONOCOPHILLIPS LABOR & OVERHEAD	\$7,800.00	\$22,000.00	\$8,000.00	\$21,250.00
Y000: TOTALS, CONTINGENCY & MISCELLANEOUS				
Grand Total	\$5,213,178.00	\$7,422,500.00	\$625,000.00	\$841,625.00

Grand Total (\$)

14,102,303.00

Approved By: \_\_\_\_\_

Date \_\_\_\_\_

Last Edited By

Eickstaedt, Guice, Dawson, Cantu

Last Edited Date

July 2024

Approved By

Eickstaedt, Guice, Dawson, Cantu

Approved Date

July 2024



Project Cost Summary

This document contains proposed and estimated project cost information which is proprietary and confidential to ConocoPhillips.

Well Name

Donkey Potroast Fed Com 704H

Job Type

Drill and Complete WC

State

New Mexico - 30

County/Parish

Lea - 025

Cost Feature Group	Grand Total			
	Drilling	Completions	Pumping Equipment	Facilities
A000: CASING & TUBING	\$1,239,000.00		\$146,000.00	
B000: WELLHEAD, XMAS TREE, AND ASST EQUIPT	\$65,000.00	\$60,000.00	\$100,000.00	
C000: COMPLETION EQUIPMENT & OTHER			\$243,000.00	\$700,750.00
D000: LOCATION (WELLSITE RELATED)	\$63,250.00	\$12,500.00	\$15,000.00	\$32,500.00
E000: RIGS & RIG RELATED	\$1,125,000.00		\$19,000.00	
F000: DRILLING & COMPLETION UTILITIES (ALL)	\$329,080.00	\$1,386,000.00		
G000: FLUID AND CHEMICALS SERVICES	\$375,928.00	\$78,000.00		
H000: DIRECTIONAL DRILLING / MWD / LWD	\$348,000.00			
J000: CEMENTING MATERIALS, SERVICES, AND CSG ACCS	\$390,210.00			
K000: FORMATION EVALUATION	\$50,000.00			
M000: COMPLETION & TESTING		\$15,000.00		
N000: FORMATION STIMULATION & TREATING		\$3,815,000.00		
O000: CERTIFICATION, INSPECT, CONTROL & TEST				
P000: TRANSPORTATION SUPPLY & DISPOSAL	\$127,410.00	\$45,000.00	\$20,000.00	
Q000: DRLG TOOLS & EQPT RNTAL W/WO OPR	\$374,400.00	\$836,000.00	\$12,000.00	
R000: BITS & MILLS	\$114,000.00	\$4,000.00		
S000: SPECIAL SERVICES	\$146,000.00	\$489,000.00	\$17,000.00	
T000: MISCELLANEOUS	\$415,600.00	\$182,000.00	\$36,000.00	\$65,875.00
U000: PERFORATING & SLICKLINE SERVICES		\$473,000.00	\$9,000.00	
V000: ENG & CONSTRUCTION(E&C), CONSLT, R&D				\$21,250.00
W000: GENERAL FEES	\$42,500.00	\$5,000.00		
X000: CONOCOPHILLIPS LABOR & OVERHEAD	\$7,800.00	\$22,000.00	\$8,000.00	\$21,250.00
Y000: TOTALS, CONTINGENCY & MISCELLANEOUS				
Grand Total	\$5,213,178.00	\$7,422,500.00	\$625,000.00	\$841,625.00

Grand Total (\$)

14,102,303.00

Approved By: \_\_\_\_\_

Date \_\_\_\_\_

Last Edited By

Eickstaedt, Guice, Dawson, Cantu

Last Edited Date

July 2024

Approved By

Eickstaedt, Guice, Dawson, Cantu

Approved Date

July 2024



Project Cost Summary

This document contains proposed and estimated project cost information which is proprietary and confidential to ConocoPhillips.

Well Name

Donkey Potroast Fed Com 701H

Job Type

Drill and Complete WC

State

New Mexico - 30

County/Parish

Lea - 025

Cost Feature Group	Grand Total			
	Drilling	Completions	Pumping Equipment	Facilities
A000: CASING & TUBING	\$1,239,000.00		\$146,000.00	
B000: WELLHEAD, XMAS TREE, AND ASST EQUIPT	\$65,000.00	\$60,000.00	\$100,000.00	
C000: COMPLETION EQUIPMENT & OTHER			\$243,000.00	\$700,750.00
D000: LOCATION (WELLSITE RELATED)	\$63,250.00	\$12,500.00	\$15,000.00	\$32,500.00
E000: RIGS & RIG RELATED	\$1,125,000.00		\$19,000.00	
F000: DRILLING & COMPLETION UTILITIES (ALL)	\$329,080.00	\$1,386,000.00		
G000: FLUID AND CHEMICALS SERVICES	\$375,928.00	\$78,000.00		
H000: DIRECTIONAL DRILLING / MWD / LWD	\$348,000.00			
J000: CEMENTING MATERIALS, SERVICES, AND CSG ACCS	\$390,210.00			
K000: FORMATION EVALUATION	\$50,000.00			
M000: COMPLETION & TESTING		\$15,000.00		
N000: FORMATION STIMULATION & TREATING		\$3,815,000.00		
O000: CERTIFICATION, INSPECT, CONTROL & TEST				
P000: TRANSPORTATION SUPPLY & DISPOSAL	\$127,410.00	\$45,000.00	\$20,000.00	
Q000: DRLG TOOLS & EQPT RNTAL W/WO OPR	\$374,400.00	\$836,000.00	\$12,000.00	
R000: BITS & MILLS	\$114,000.00	\$4,000.00		
S000: SPECIAL SERVICES	\$146,000.00	\$489,000.00	\$17,000.00	
T000: MISCELLANEOUS	\$415,600.00	\$182,000.00	\$36,000.00	\$65,875.00
U000: PERFORATING & SLICKLINE SERVICES		\$473,000.00	\$9,000.00	
V000: ENG & CONSTRUCTION(E&C), CONSLT, R&D				\$21,250.00
W000: GENERAL FEES	\$42,500.00	\$5,000.00		
X000: CONOCOPHILLIPS LABOR & OVERHEAD	\$7,800.00	\$22,000.00	\$8,000.00	\$21,250.00
Y000: TOTALS, CONTINGENCY & MISCELLANEOUS				
Grand Total	\$5,213,178.00	\$7,422,500.00	\$625,000.00	\$841,625.00

Grand Total (\$)

14,102,303.00

Approved By: \_\_\_\_\_

Date \_\_\_\_\_

Last Edited By

Eickstaedt, Guice, Dawson, Cantu

Last Edited Date

July 2024

Approved By

Eickstaedt, Guice, Dawson, Cantu

Approved Date

July 2024



Project Cost Summary

This document contains proposed and estimated project cost information which is proprietary and confidential to ConocoPhillips.

Well Name

Donkey Potroast Fed Com 702H

Job Type

Drill and Complete WC

State

New Mexico - 30

County/Parish

Lea - 025

Cost Feature Group	Grand Total			
	Drilling	Completions	Pumping Equipment	Facilities
A000: CASING & TUBING	\$1,239,000.00		\$146,000.00	
B000: WELLHEAD, XMAS TREE, AND ASST EQUIPT	\$65,000.00	\$60,000.00	\$100,000.00	
C000: COMPLETION EQUIPMENT & OTHER			\$243,000.00	\$700,750.00
D000: LOCATION (WELLSITE RELATED)	\$63,250.00	\$12,500.00	\$15,000.00	\$32,500.00
E000: RIGS & RIG RELATED	\$1,125,000.00		\$19,000.00	
F000: DRILLING & COMPLETION UTILITIES (ALL)	\$329,080.00	\$1,386,000.00		
G000: FLUID AND CHEMICALS SERVICES	\$375,928.00	\$78,000.00		
H000: DIRECTIONAL DRILLING / MWD / LWD	\$348,000.00			
J000: CEMENTING MATERIALS, SERVICES, AND CSG ACCS	\$390,210.00			
K000: FORMATION EVALUATION	\$50,000.00			
M000: COMPLETION & TESTING		\$15,000.00		
N000: FORMATION STIMULATION & TREATING		\$3,815,000.00		
O000: CERTIFICATION, INSPECT, CONTROL & TEST				
P000: TRANSPORTATION SUPPLY & DISPOSAL	\$127,410.00	\$45,000.00	\$20,000.00	
Q000: DRLG TOOLS & EQPT RNTAL W/WO OPR	\$374,400.00	\$836,000.00	\$12,000.00	
R000: BITS & MILLS	\$114,000.00	\$4,000.00		
S000: SPECIAL SERVICES	\$146,000.00	\$489,000.00	\$17,000.00	
T000: MISCELLANEOUS	\$415,600.00	\$182,000.00	\$36,000.00	\$65,875.00
U000: PERFORATING & SLICKLINE SERVICES		\$473,000.00	\$9,000.00	
V000: ENG & CONSTRUCTION(E&C), CONSLT, R&D				\$21,250.00
W000: GENERAL FEES	\$42,500.00	\$5,000.00		
X000: CONOCOPHILLIPS LABOR & OVERHEAD	\$7,800.00	\$22,000.00	\$8,000.00	\$21,250.00
Y000: TOTALS, CONTINGENCY & MISCELLANEOUS				
Grand Total	\$5,213,178.00	\$7,422,500.00	\$625,000.00	\$841,625.00

Grand Total (\$)

14,102,303.00

Approved By: \_\_\_\_\_

Date \_\_\_\_\_

Last Edited By

Eickstaedt, Guice, Dawson, Cantu

Last Edited Date

July 2024

Approved By

Eickstaedt, Guice, Dawson, Cantu

Approved Date

July 2024

**RATIFICATION OF COMMUNITIZATION AGREEMENT**DONKEY POTROAST FED COM - *Wolfcamp*

STATE OF NEW MEXICO )

)

COUNTY OF LEA )

**COG OPERATING LLC**, as Operator, executed a Communitization Agreement dated July 1, 2024, pooling and combining the oil and gas leases set forth therein, insofar as they cover the 1920.0 acre communitized area comprised of All of Sections 22, 27 and 34, Township 20 South, Range 33 East, Lea County, New Mexico, as to the Wolfcamp formation.

**ACB BPEOR NM, LLC**, whose address is **201 S Main Street, Suite 2700, Ft. Worth, TX 76102**, is an owner of an overriding royalty interest located in the unit referenced above.

**ACB BPEOR NM, LLC**, desires to adopt, ratify and confirm the Communitization Agreement insofar as it covers the right, title and interest in and to the oil and gas leases and the lands included in the communitized area created by COG Operating LLC.

In consideration of the premises **ACB BPEOR NM, LLC**, does hereby adopt, ratify and confirm the above-described Communitization Agreement insofar as it covers its right, title and interest in the oil and gas leases and the lands included in the communitized area, and agrees that his/her/its interest is subject to all of the terms and provisions therein.

This Ratification is effective as of the effective date of the above-referenced Communitization Agreement.

**ACB BPEOR NM, LLC**

By: \_\_\_\_\_

Name: \_\_\_\_\_

Title: \_\_\_\_\_

STATE OF \_\_\_\_\_ )

)

COUNTY OF \_\_\_\_\_ )

This instrument was acknowledged before me on the \_\_\_\_ day of \_\_\_\_\_, 2024,  
by \_\_\_\_\_, as \_\_\_\_\_  
of **ACB BPEOR NM, LLC**, on behalf of same.

\_\_\_\_\_  
Notary Public in and for the State of \_\_\_\_\_

**COG Operating LLC**  
**Case No. 24832**  
**Exhibit A-6**

Donkey Potroast Contact Log		
7/25/2024		Proposals (with AFES), Oas, Com Agreements are sent to all parties.
7/29/2024		Black mountain emails and asks to update address. I respond that day to the inquiry.
8/1/2024		Philip Thompson with Talon reahced out and asked for WI/NRI information and timing of the wells.
8/5/2024		I responded to Philips/Talon inquiries, possible interest in buying their interest.
8/5/2024		Talon repsonded with additional questions and I replied same day.
8/8/2024		Black mountain asked about possible term assignment.
8/9/2023		I repsonded back to black mountain that I'd ask for the numbers on a possible deal.
8/9/2024		Emailed talon with answers to their title questions.
8/15/2024		Received from Highland (TX) Energy exeucted JOAs and elections to participate.
8/20/2024		Black mountain request for title opinion.
8/23/2024		Black mountain elects to participate in the wells/mailed to notify with tracking info.
8/23/2024		Email black mountain with redacted title opinion information.
9/6/2024		Reached out to Talon to see if they're interested in selling interest or whether they plan to sign the joa.
9/9/2024		Talon reached out with additional questions, I responded same day. Talon asked for additional info and I responded same day.
9/10/2024		Reached out to Sun Operating via letter to follow up on proposals.
9/30/2024		Proposals (with AFES), Com Agreements are sent Avant/Legion (previously unknown contractual interest owner).
12/15/2024		MRC Permian executes JOA
1/15/2025		Talon executes JOA and elects to participate
1/31/2025		Amended JOAs sent to Avant/Legion.

**STATE OF NEW MEXICO  
DEPARTMENT OF ENERGY, MINERALS AND NATURAL RESOURCES  
OIL CONSERVATION DIVISION**

**APPLICATION OF COG OPERATING LLC  
FOR COMPULSORY POOLING AND APPROVAL  
OF NON-STANDARD SPACING UNIT,  
LEA COUNTY, NEW MEXICO,**

**CASE NO. 24832**

**SELF-AFFIRMED STATEMENT  
OF WILLIAM SCHELLENBACH**

1. I am a geologist for COG Operating LLC ("COG"). I am over 18 years of age, have personal knowledge of the matters addressed herein, and am competent to provide this Self-Affirmed Statement. I have not previously testified before the New Mexico Oil Conservation Division ("Division"). I have a master's degree in Geology from New Mexico State University and have worked in the petroleum industry for approximately 11.5 years. A copy of my resume is attached as **Exhibit B-1**.

2. I am familiar with the geological matters that pertain to the above-referenced case.

3. **Exhibit B-2** is a location map of the proposed horizontal spacing unit ("Unit"). The approximate wellbore paths for the proposed Donkey Potroast Fed Com 701H, Donkey Potroast Fed Com 702H, Donkey Potroast Fed Com 703H, and Donkey Potroast Fed Com 704H ("Wells") wells are represented by dashed lines. Existing producing wells in the targeted interval are represented by solid lines.

4. **Exhibit B-3** is a subsea structure map for the Wolfcamp formation that is representative of the targeted intervals for the proposed Wells. The data points are indicated by crosses. The approximate wellbore paths of the Wells are depicted by dashed lines. The map demonstrates the formation is dipping to the south in this area. I do not observe any faulting, pinch-outs, or geologic impediments to developing the targeted intervals with horizontal wells.

**COG Operating LLC  
Case No. 24832  
Exhibit B**



5. **Exhibit B-4** is a cross section map for the Wolfcamp formation that identifies two wells penetrating the targeted intervals used to construct a structural cross-section from A to A'. I used these well logs because they penetrate the targeted intervals, are of good quality, and are representative of the geology in the area.

6. **Exhibit B-5** is a stratigraphic cross-section using the representative wells identified on Exhibit B-4. It contains gamma ray, resistivity and porosity logs. The proposed landing zones for the Wells are labeled on the exhibit. This cross-section demonstrates the target intervals are continuous across the Unit.

7. In my opinion, a standup orientation for the Wells is appropriate to properly develop the subject acreage because of consistent rock properties throughout the Unit and the lack of preferred fracture orientation in this portion of the trend.

8. Based on my geologic study of the area, the targeted interval underlying the Unit is suitable for development by horizontal wells and the tracts comprising the Unit will contribute more or less equally to the production of the Wells.

9. In my opinion, the granting of COG's application will serve the interests of conservation, the protection of correlative rights, and the prevention of waste.

10. The attached exhibits were either prepared by me or under my supervision or were compiled from company business records.

11. I understand this Self-Affirmed Statement will be used as written testimony in this case. I affirm my testimony above is true and correct and is made under penalty of perjury under the laws of the State of New Mexico. My testimony is made as of the date identified next to my signature below.



William Schellenbach

1/21/25  
Date

**WILLIAM SCHELLENBACH**

4805 Briarwood Ave. Midland, TX 79707

Phone: (432) 230-0461 Email: william.schellenbach@conocophillips.com

*Accomplished geologist with extensive experience with subsurface mapping, well planning, and logging operations. Honorably served our nation in the United States Marine Corps.*

**Work Experience****ConocoPhillips – Senior Geologist** January 2022 - Present

- Responsible for petrophysical mapping, well log correlations, and well planning in the eastern Delaware Basin of the Permian Basin
- Worked with the reservoir engineering team to evaluate and propose development plans for multiple projects (130+ well locations) with an emphasis on spacing, targeting, and completions sequencing
- Successfully geosteered 50+ horizontal wells by working closely with the assigned drilling engineer and rig personnel
- Enhanced the company's portfolio by identifying trade, acquisitions, or divestiture opportunities.
- Generating 3D petrophysical models in Petrel in order to highlight targets

**Mercury Operating – Senior Geologist** August 2018 – August 2021

- Responsible for exploration and development of conventional and unconventional petroleum assets in the Permian Basin and East Texas
- Responsible for subsurface mapping, structural mapping, stratigraphy, core descriptions, petrophysics, depositional environment modeling, log correlations, volumetrics, and planning
- Evaluated multiple acreage positions in the Permian Basin for uphole potential and new drilling opportunities

**Apache Corporation – Geologist** June 2013 – July 2018

- Responsible for the exploration, exploitation, and development of conventional and unconventional petroleum assets in the Permian Basin
- Constructed and utilized 3D geocellular models using interpretations of structure, stratigraphy, geochemistry, petrophysics, and depositional environment
- Leader of a multi-disciplined team (land, drilling, reservoir engineering, production)
- Evaluated, planned, and executed the development of a conventional target in SE New Mexico with a rate of return of approximately 60%
- Coordinated and executed the successful planning, drilling, and completion of 81 wells with a 6 rig development program in 10 months during 2014 with a total cost of 520 million dollars

**Military Service****United States Marine Corps (Honorable Discharge) – Team Leader** 2003-2007

- Coordinated and/or executed over 5000 convoy, personnel and aircraft recovery missions, and logistics requests in support of ground and air combat operations during Operation Iraqi Freedom
- Taught over 2000 Marines in a classroom and field environment survival techniques in Nuclear, Biological, and Chemical warfare environments
- Honor graduate (first in class) of Nuclear, Biological, Chemical Defense school

**Education****New Mexico State University** 2011-2013

Masters of Science: Geology (GPA for graduate level courses: 4.00)

**COG Operating LLC**  
**Case No. 24832**  
**Exhibit B-1**

# Case No. 24832: Donkey Potroast Federal Com 701H, 702H, 703H, 704H

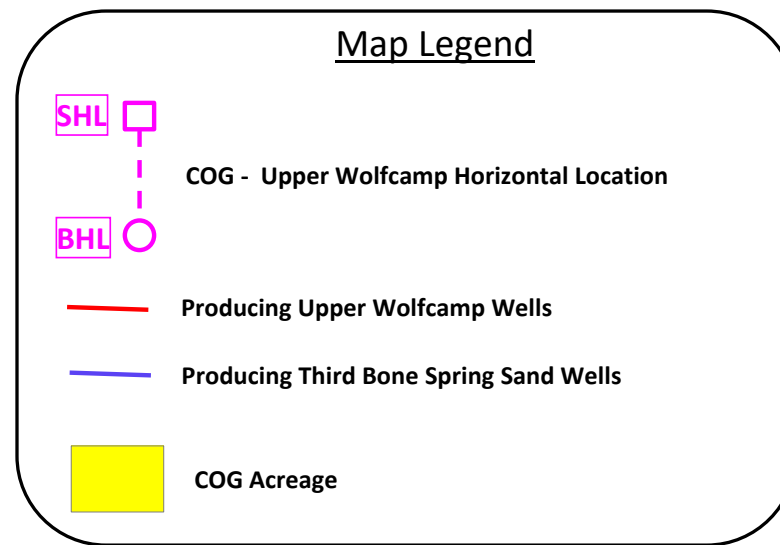
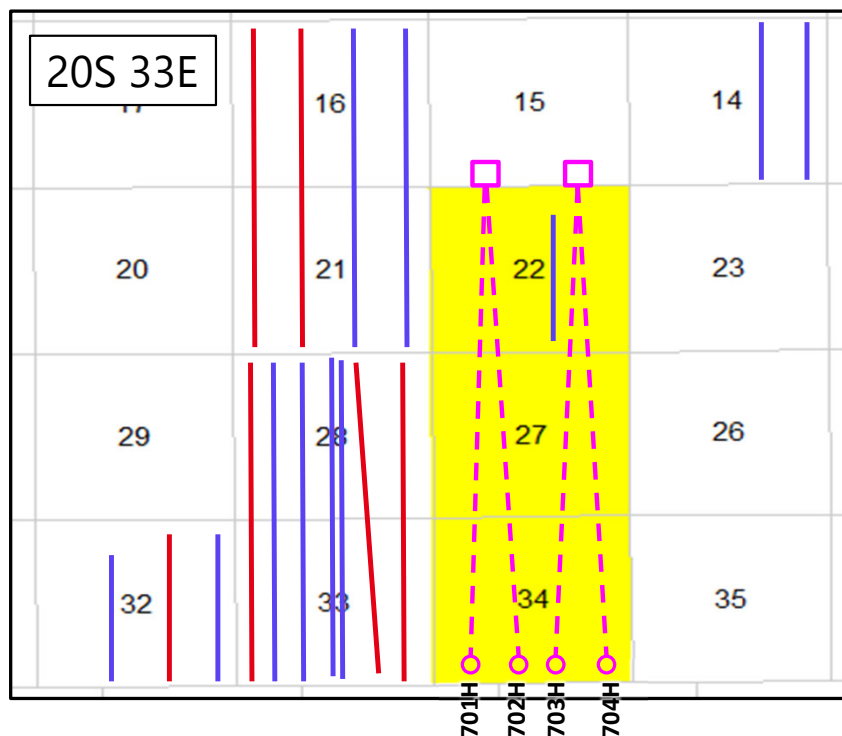

# Exhibit B-3 Wolfcamp Subsea Structure Map

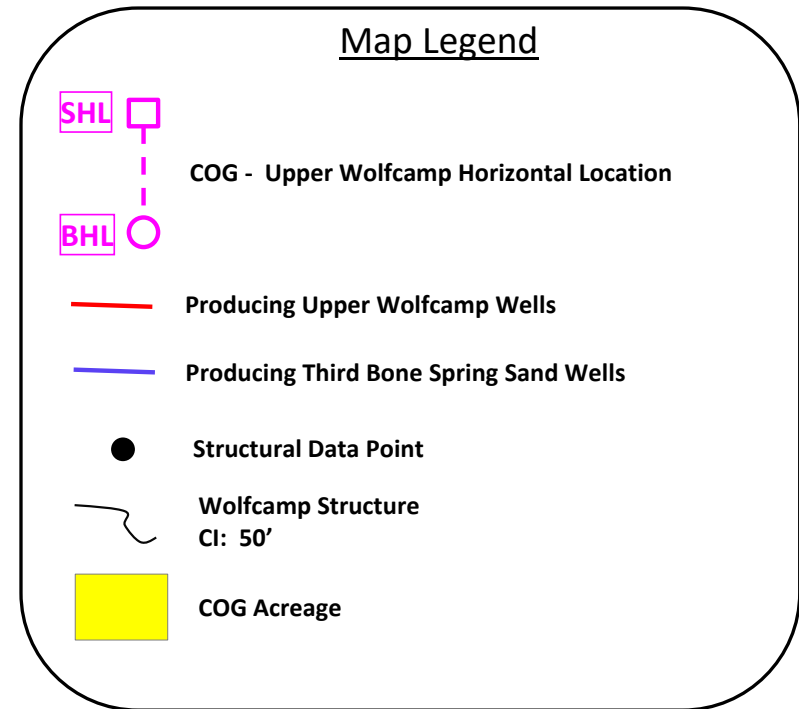
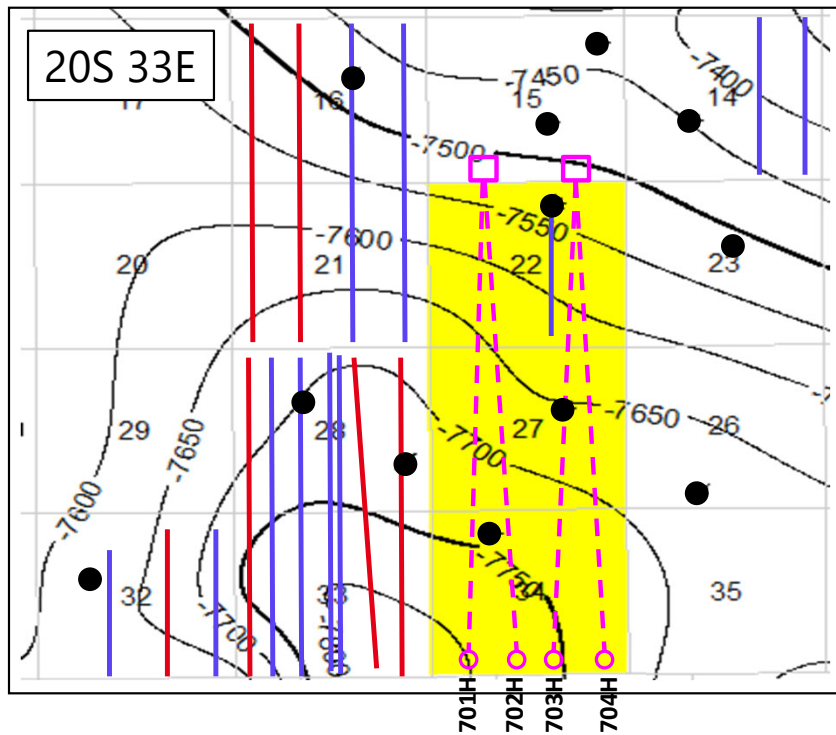

# Exhibit B-4 Cross Section Map

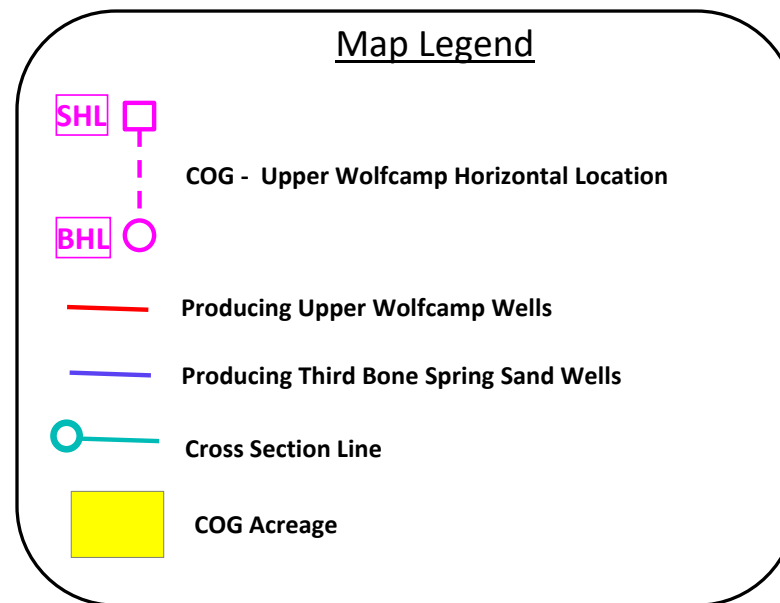
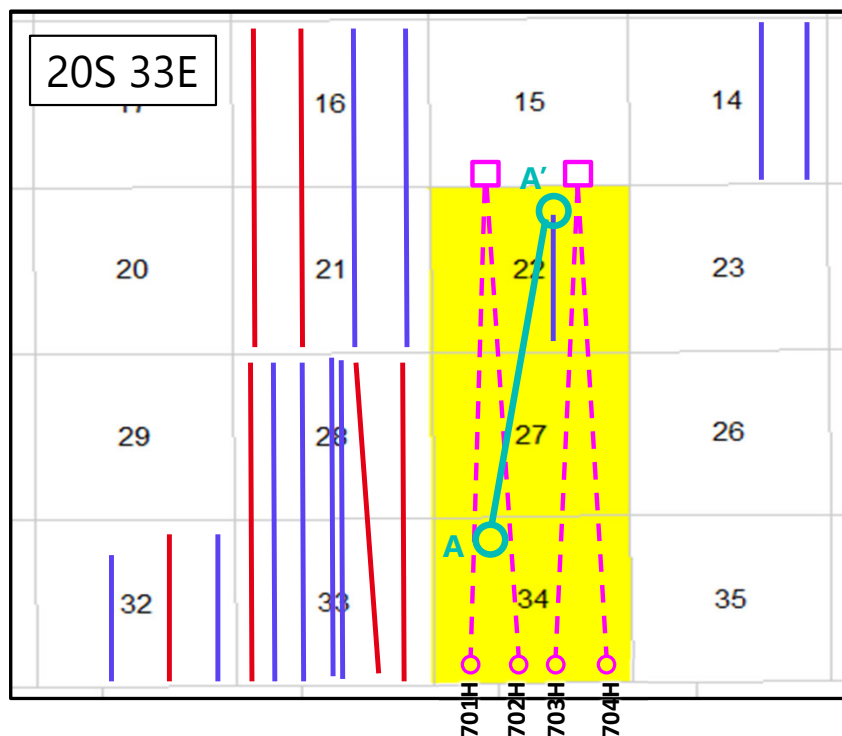

## Case No 24832 Donkey Potroast Federal Com Section A-A'

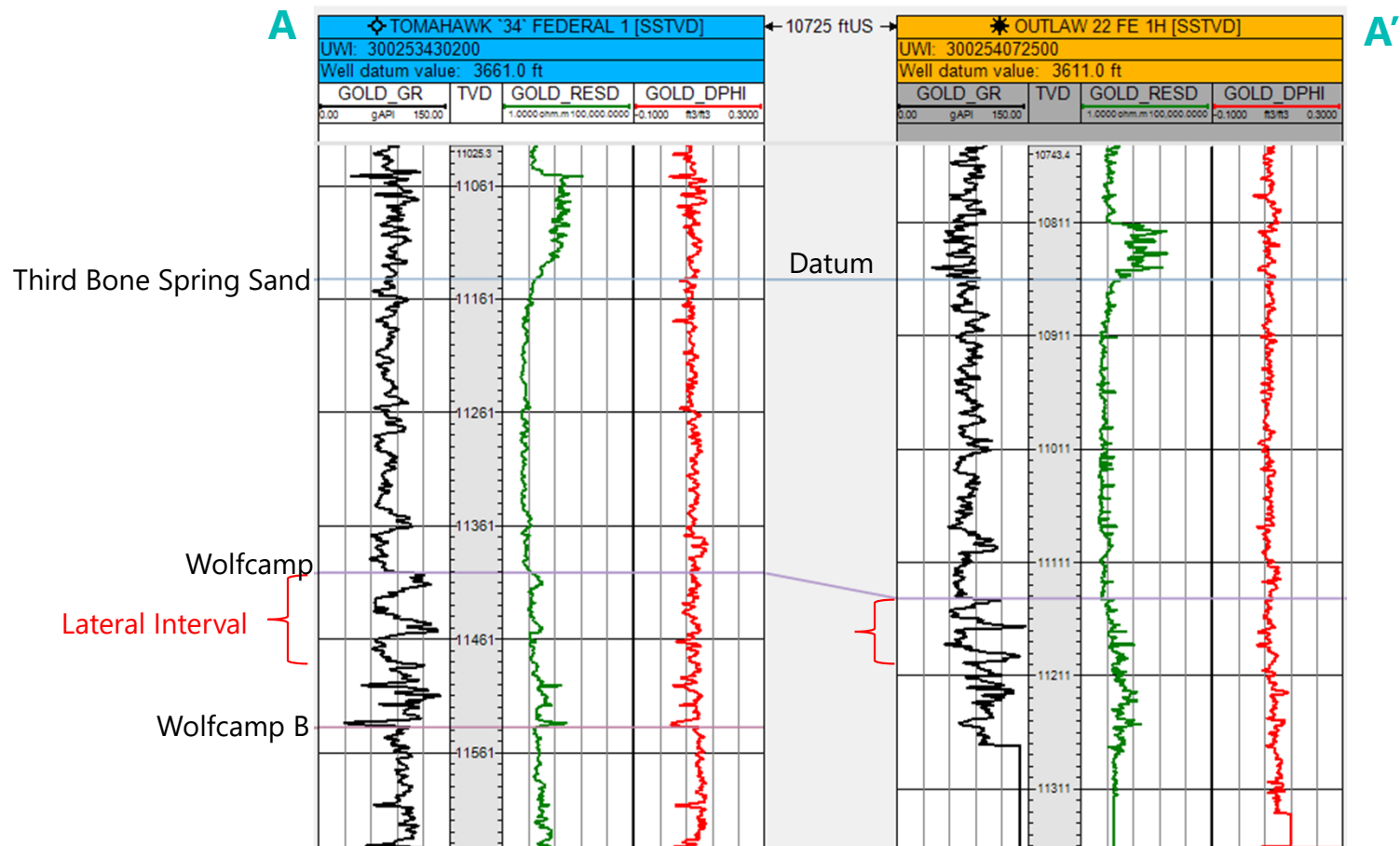

**STATE OF NEW MEXICO  
DEPARTMENT OF ENERGY, MINERALS AND NATURAL RESOURCES  
OIL CONSERVATION DIVISION**

**APPLICATION OF COG OPERATING LLC  
FOR COMPULSORY POOLING AND APPROVAL  
OF NON-STANDARD, OVERLAPPING SPACING UNIT,  
LEA COUNTY, NEW MEXICO**

**CASE NO. 24832**

**SELF-AFFIRMED STATEMENT  
OF DANA S. HARDY**

1. I am attorney in fact and authorized representative of COG Operating, LLC, the Applicant herein.

2. I am familiar with the Notice Letter attached as **Exhibit C-1** and caused the Notice Letter, along with the Application in this case, to be sent to the parties set out in the chart attached as **Exhibit C-2**.

3. Exhibit C-2 also provides the date each Notice Letter was sent and the date each return was received.

4. Copies of the certified mail green cards and white slips are attached as **Exhibit C-3** as supporting documentation for proof of mailing and the information provided on Exhibit C-2.

5. On September 12, 2024, I caused a notice to be published to all interested parties in the Hobbs News-Sun. An Affidavit of Publication from the Legal Clerk of the Hobbs News-Sun along with a copy of the notice publication, is attached as **Exhibit C-4**.

6. I understand this Self-Affirmed Statement will be used as written testimony in the subject cases. I affirm that my testimony above is true and correct and is made under penalty of perjury under the laws of the State of New Mexico. My testimony is made as of the date handwritten next to my signature below.

/s/ Dana S. Hardy  
Dana S. Hardy

September 24, 2024  
Date

**COG Operating LLC  
Case No. 24832  
Exhibit C**



hinklelawfirm.com

## HINKLE SHANOR LLP

### ATTORNEYS AT LAW

P.O. BOX 2068

SANTA FE, NEW MEXICO 87504

505-982-4554 (FAX) 505-982-8623

WRITER:  
Dana S. Hardy, Partner  
dhardy@hinklelawfirm.com

September 11, 2024

**VIA CERTIFIED MAIL**  
**RETURN RECEIPT REQUESTED**

**TO ALL PARTIES ENTITLED TO NOTICE**

**Re: Case Nos. 24832– Application of COG Operating LLC for Compulsory Pooling and Approval of Non-Standard Spacing Unit, Lea County, New Mexico.**

To whom it may concern:

This letter is to advise you that the enclosed application was filed with the New Mexico Oil Conservation Division. The hearing will be conducted on **October 3, 2024**, beginning at 8:15 a.m.

The hearing will be conducted in a hybrid fashion, both virtually and in-person at the Energy, Minerals, Natural Resources Department, Wendell Chino Building, Pecos Hall, 1220 South St. Francis Drive, 1st Floor, Santa Fe, NM 87505. To participate virtually, see the instructions posted on the OCD Hearings website: <https://www.emnrd.nm.gov/ocd/hearing-info/>. You are not required to attend this hearing, but as an owner of an interest that may be affected by this application, you may appear and present testimony. Failure to appear at that time and become a party of record will preclude you from challenging the matter at a later date.

Pursuant to Division Rule 19.15.4.13.B, a party who intends to present evidence at the hearing shall file a pre-hearing statement and serve copies on other parties, or the attorneys of parties who are represented by counsel, at least four business days in advance of a scheduled hearing, but in no event later than 5:00 p.m. Mountain Time, on the Thursday preceding the scheduled hearing date. The statement must be submitted through the OCD E-Permitting system (<https://wwwapps.emnrd.nm.gov/ocd/ocdpermitting/>) or via e-mail to [ocd.hearings@emnrd.nm.gov](mailto:ocd.hearings@emnrd.nm.gov) and should include: the names of the parties and their attorneys, a concise statement of the case, the names of all witnesses the party will call to testify at the hearing, the approximate time the party will need to present its case, and identification of any procedural matters that are to be resolved prior to the hearing.

If you have any questions about this application, please contact Ruth Pelzel, Senior Land Negotiator at ConocoPhillips, at [Ruth.Pelzel@conocophillips.com](mailto:Ruth.Pelzel@conocophillips.com) or by phone at (432) 253-9695.

Sincerely,

/s/ Dana S. Hardy

Dana S. Hardy

**COG Operating, LLC**  
**Case No. 24832**  
**Exhibit C-1**



**STATE OF NEW MEXICO  
DEPARTMENT OF ENERGY, MINERALS AND NATURAL RESOURCES  
OIL CONSERVATION DIVISION**

**APPLICATION OF COG OPERATING LLC  
FOR COMPULSORY POOLING AND APPROVAL  
OF NON-STANDARD, OVERLAPPING SPACING  
UNIT, LEA COUNTY, NEW MEXICO,**

**CASE NO. 24832**

**NOTICE LETTER CHART**

<b>PARTY</b>	<b>NOTICE LETTER SENT</b>	<b>RETURN RECEIVED</b>
ACB BPEOR NM, LLC 201 S. Main St., Suite 2700 Ft Worth, TX 76102	09/12/24 9589 0710 5270 1152 5492 84	09/19/2024
ARBGT (SRB) I BPEOR NM, LLC 201 S. Main St. Suite 2700 Fort Worth, TX 76102	09/12/24 9589 0710 5270 1152 5492 91	09/19/2024
ARBGT (SRB) II BPEOR NM, LLC 201 S. Main St. Suite 2700 Fort Worth, TX 76102	09/12/24 9589 0710 5270 1152 5493 07	09/19/2024
Asher Enterprises Ltd. Co. 1902 Savannah Dr. Artesia, NM 88211	09/12/24 9589 0710 5270 1147 0725 13	09/24/2024 Returned to Sender
Avant Operating, LLC 1515 Wynkoop St., Suite 700 Denver, CO 80202	09/12/24 9589 0710 5270 1147 0739 61	USPS Tracking 09/24/2024: Item delivered 09/23/2024
Black Mountain SWD LP 500 Main Street, Suite 1200 Ft Worth, TX 76102	09/12/24 9589 0710 5270 1147 0725 37	09/24/2024
BMT I BPEOR NM, LLC 201 S. Main St. Suite 2700 Fort Worth, TX 76102	09/12/24 9589 0710 5270 1152 5493 14	09/19/2024
BMT II BPEOR NM, LLC 201 S. Main St., Suite 2700 Fort Worth, TX 76102	09/12/24 9589 0710 5270 1152 5493 21	09/19/2024
Bureau of Land Management 301 Dinosaur Trail Santa Fe, NM 87508	09/12/24 9589 0710 5270 1147 0739 78	USPS Tracking 09/24/2024: Item delivered 09/16/2024
Capital Partnership II (CTAM) BPEOR NM, LLC 201 S. Main St. Suite 2700 Fort Worth, TX 76102	09/12/24 9589 0710 5270 1147 0736 88	09/19/2024
Carl A. Robinson Production, Ltd. 908 W. Berry Suite A Fort Worth, TX 76110	09/12/24 9589 0710 5270 1147 0736 95	USPS Tracking 09/24/2024: Item will be returned to sender
Charles H. Coll PO Box 1818 Roswell, NM 88202	09/12/24 9589 0710 5270 1147 0737 01	09/19/2024
Clarke C. Coll PO Box 1818 Roswell, NM 88202	09/12/24 9589 0710 5270 1147 0739 92	09/19/2024

**COG Operating LLC  
Case No. 24832  
Exhibit C-2**

**STATE OF NEW MEXICO  
DEPARTMENT OF ENERGY, MINERALS AND NATURAL RESOURCES  
OIL CONSERVATION DIVISION**

**APPLICATION OF COG OPERATING LLC  
FOR COMPULSORY POOLING AND APPROVAL  
OF NON-STANDARD, OVERLAPPING SPACING  
UNIT, LEA COUNTY, NEW MEXICO,**

**CASE NO. 24832**

**NOTICE LETTER CHART**

CMB BPEOR NM, LLC 201 S. Main St., Suite 2700 Fort Worth, TX 76102	09/12/24 9589 0710 5270 1147 0737 18	09/19/2024
Colgate Royalties, LP 306 W. Wall Street, Ste. 608 Midland, TX 79701	09/12/24 9589 0710 5270 1147 0737 25	09/24/2024 Returned to Sender
Devon Energy Production Co LP PO Box 843559 Dallas, TX 75284-3559	09/12/24 9589 0710 5270 1147 0740 12	09/19/2024
Double Cabin Minerals, LLC 1515 Wynkoop St., Suite 700 Denver, CO 80202	09/12/24 9589 0710 5270 1147 0740 29	USPS Tracking on 09/24/2024: Item delivered 09/23/2024
Eric J. Coll PO Box 1818 Roswell, NM 88202	09/12/24 9589 0710 5270 1147 0737 32	USPS Tracking on 09/24/2024: Item delivered on 09/17/2024
Etz Oil Properties Ltd. Box PO Box 73406 Phoenix, AZ 85050	09/12/24 9589 0710 5270 1147 0737 49	USPS tracking on 09/24/2024: Item delivered on 09/23/2024
G.C. Wheat		
George H. Etz, Jr. 1105 Xanthisma McAllen, TX 98504	09/12/24 9589 0710 5270 1147 0737 56	USPS Tracking on 09/24 2024: Item will be returned to sender.
Heirs, devisees and/or successors to C.H. Kyle, Deceased.		
Higgins Trust, Inc. PO Drawer 239 Artesia, NM 88211	09/12/24 9589 0710 5270 1147 0737 63	09/24/2024 Returned to Sender
Highland Texas Energy Company 7557 Rambler Road, Suite 918 Dallas, TX 75240	09/12/24 9589 0710 5270 1147 0740 36	USPS Tracking 09/24/2024: Item in transit to next facility
Highland Texas Energy Company Suite 106 11886 Greenville Ave. Dallas, TX 75243	09/12/24 9589 0710 5270 1147 0740 43	09/23/2024
John Thoma PO Box 17656 Golden, CO 80402	09/12/24 9589 0710 5270 1147 0737 70	USPS Tracking 09/24/2024: Item available to pick up at Post Office

**STATE OF NEW MEXICO  
DEPARTMENT OF ENERGY, MINERALS AND NATURAL RESOURCES  
OIL CONSERVATION DIVISION**

**APPLICATION OF COG OPERATING LLC  
FOR COMPULSORY POOLING AND APPROVAL  
OF NON-STANDARD, OVERLAPPING SPACING  
UNIT, LEA COUNTY, NEW MEXICO,**

**CASE NO. 24832**

**NOTICE LETTER CHART**

Jon F. Coll PO Box 1818 Roswell, NM 88202	09/12/24 9589 0710 5270 1147 0737 87	09/19/2024
Jon F. Coll, II 7335 Walla Walla Dr. San Antonio, TX 78250	09/12/24 9589 0710 5270 1147 0737 94	09/23/2024
Legion Production Partners, LLC 1515 Wynkoop St., Suite 700 Denver, CO 80202	09/12/24 9589 0710 5270 1147 0740 50	USPS Tracking 09/24/2024: Item delivered 09/23/2024
Matador Production Company One Lincoln Centre 5400 LBJ Freeway, Suite 1500 Dallas, TX 79240	09/12/24 9589 0710 5270 1152 5480 65	09/23/2024
Max W. Coll, II and ex-wife, Sally Rodgers Route 9, Box 72F Santa Fe, NM 87505	09/12/24 9589 0710 5270 1147 0738 00	09/24/2024 Returned to Sender
Max W. Coll, III PO Box 1818 Roswell, NM 88202	09/12/24 9589 0710 5270 1147 0738 17	09/23/2024
Melanie Coll DeTempe PO Box 1818 Roswell, NM 88202	09/12/24 9589 0710 5270 1147 0738 24	09/19/2024
Merit Energy Management Partners D-III LP 13727 Noel Rd. Suite 500 Dallas, TX 75240	09/12/24 9589 0710 5270 1147 0740 67	09/19/2024
Merit Energy Management Partners I LP 13727 Noel Rd. Suite 500 Dallas, TX 75240	09/12/24 9589 0710 5270 1147 0740 74	09/19/2024
Merit Energy Management Partners III LP 13727 Noel Rd. Suite 500 Dallas, TX 75240	09/12/24 9589 0710 5270 1147 07 40 81	09/19/2024
MLB BPEOR NM, LLC 201 S. Main St., Suite 2700 Fort Worth, TX 76102	09/12/24 9589 0710 5270 1147 0738 31	09/19/2024
MRC Delaware Resources, LLC One Lincoln Centre, 5400 LBJ Freeway, Suite 1500 Dallas, TX 75240	09/12/24 9589 0710 5270 1147 0740 98	09/24/2024 Returned to Sender
MRC Hat Mesa, LLC 5400 LBJ Freeway, Suite 1500 Dallas, TX 75240	09/12/24 9589 0710 5270 1147 0725 20	09/23/2024

**STATE OF NEW MEXICO  
DEPARTMENT OF ENERGY, MINERALS AND NATURAL RESOURCES  
OIL CONSERVATION DIVISION**

**APPLICATION OF COG OPERATING LLC  
FOR COMPULSORY POOLING AND APPROVAL  
OF NON-STANDARD, OVERLAPPING SPACING  
UNIT, LEA COUNTY, NEW MEXICO,**

**CASE NO. 24832**

**NOTICE LETTER CHART**

MRC Permian Company One Lincoln Centre, 5400 LBJ Freeway, Suite 1500 Dallas, TX 75240	09/12/24 9589 0710 5270 1147 0741 04	USPS Tracking on 09/24/2024: Item delivered on 09/16/2024
New Mexico State Land Office PO Box 1148 Santa Fe, NM 87504	09/12/24 9589 0710 5270 1147 0741 11	09/18/2024
OGX Royalty Fund, LP PO Box 2064 Midland, TX 79702	09/12/24 9589 0710 5270 1147 0738 48	USPS Tracking on 09/24/2024: Item delivered on 09/24/2024
Pegasus Resources II, LLC PO Box 470698 Ft. Worth, TX 76147	09/12/24 9589 0710 5270 1147 0738 55	09/23/2024
Permian Resources Operating LLC 300 N. Marienfeld St., Suite 1000 Midland, TX 79701	09/12/24 9589 0710 5270 1147 0741 66	09/19/2024
Peter L. Rapkoch 216 Ridgelawn Ave. Lewistown, Montana 59457	09/12/24 9589 0710 5270 1147 07 38 62	USPS Tracking on 09/24/2024: Item will be returned to sender
PRB II 1993C I BPEOR NM, LLC 201 Main St, Suite 2700 Fort Worth, TX 76102	09/12/24 9589 0710 5270 1147 0738 79	09/19/2024
PRB II 1993C II BPEOR NM, LLC 201 Main St, Suite 2700 Fort Worth, TX 76102	09/12/24 9589 0710 5270 1147 0738 86	09/19/2024
Republic National Bank and C.R. Mallison, Trustees of the Selma E. Andrews Trust PO Box 80738 Dallas, TX 75284	09/12/24 9589 0710 5270 1147 0741 42	09/19/2024
RFB 1993C I BPEOR NM, LLC 201 S. Main St., Suite 2700 Fort Worth, TX 76102	09/12/24 9589 0710 5270 1147 0741 28	09/19/2024
RFB 1993C II BPEOR NM, LLC 201 S. Main St., Suite 2300 Ft. Worth, TX 76102	09/12/24 9589 0710 5270 1147 0741 35	09/19/2024
Russell J. Cox 314 East Marvin Waxahachie, TX 75165	09/12/24 9589 0710 5270 1147 0738 93	USPS Tracking on 09/24/2024: Item in transit to next facility

**STATE OF NEW MEXICO  
DEPARTMENT OF ENERGY, MINERALS AND NATURAL RESOURCES  
OIL CONSERVATION DIVISION**

**APPLICATION OF COG OPERATING LLC  
FOR COMPULSORY POOLING AND APPROVAL  
OF NON-STANDARD, OVERLAPPING SPACING  
UNIT, LEA COUNTY, NEW MEXICO,**

**CASE NO. 24832**

**NOTICE LETTER CHART**

Southern Petroleum Exploration, Inc. PO Box 192 Sisterville, WV 26175	09/12/24 9589 0710 5270 1147 0739 09	USPS Tracking on 09/24/2024:
SSB 1993C I BPEOR NM, LLC 201 S. Main St., Suite 2700 Fort Worth, TX 76102	09/12/24 9589 0710 5270 1147 0739 16	09/19/2024
SSB 1993C II BPEOR NM, LLC 201 S. Main St., Suite 2700 Fort Worth, TX 76102	09/12/24 9589 0710 5270 1147 0739 23	09/19/2024
Successors of/ or Albuquerque National Bank Testamentary Trust for the Estate of F.A.Andrews, Deceased and/or Braille Institute of America, Inc. PO Box 840738 Dallas, TX 75284	09/12/24 9589 0710 5270 1147 0739 85	09/19/2024
Sun Exploration & Production Co. 13155 Noel Road Dallas, TX 75240	09/12/24 9589 0710 5270 1147 0741 59	09/24/2024 Returned to Sender
Talon Oil & Gas III LLC 3131 McKinney Ave., Suite 750 Dallas, TX 75204	09/12/24 9589 0710 5270 1147 0725 51	USPS Tracking on 09/24/2024: Item in transit to next facility
Thru Line BPEOR NM, LLC 201 Main St., Suite 2700 Fort Worth, TX 76102	09/12/24 9589 0710 5270 1147 0739 54	09/19/2024
TRB BPEOR NM, LLC 201 S. Main St., Suite 2700 Fort Worth, TX 76102	09/12/24 9589 0710 5270 1147 0739 47	09/19/2024
XTO Delaware Basin LLC 6401 Holiday Hill Road Midland, TX 79707	09/12/24 9589 0710 5270 1147 07 25 44	09/18/2024

**U.S. Postal Service™**  
**CERTIFIED MAIL® RECEIPT**  
 Domestic Mail Only

For delivery information, visit our website at [www.usps.com](http://www.usps.com)®.

**Official Postmark**  
 SEP 19 2024  
 SANTA FE NM MAIN POST OFFICE

Certified Mail Fee \$  
 Extra Services & Fees (check box, add fee as appropriate)  
☐ Return Receipt (hardcopy) \$  
☐ Return Receipt (electronic) \$  
☐ Certified Mail Restricted Delivery \$  
☐ Adult Signature Required \$  
☐ Adult Signature Restricted Delivery \$

Postage \$  
 Total Postage and Fees \$

Sent To  
 Street and Apt. ACB BPEOR NM, LLC  
 201 S. Main St., Suite 2700  
 City, State, ZIP+4 Ft Worth, TX 76102  
 24831-32 Mewbourne- Donkey Potroast

PS Form 3800, January 2023 PSN 7530-02-000-9047. See Reverse for Instructions

**SENDER: COMPLETE THIS SECTION**

■ Complete items 1, 2, and 3.  
 ■ Print your name and address on the reverse so that we can return the card to you.  
 ■ Attach this card to the back of the mailpiece, or on the front if space permits.

1. Article Addressed to:  
 ACB BPEOR NM, LLC  
 201 S. Main St., Suite 2700  
 Ft Worth, TX 76102  
 24831-32 Mewbourne- Donkey Potroast

2. Article Number (Transfer from service label)  
 9589 0710 5270 1152 5486 90

PS Form 3811, July 2020 PSN 7530-02-000-9053

**COMPLETE THIS SECTION ON DELIVERY**

A. Signature  
☒ Agent  
☐ Addressee

B. Received by (Printed Name)  
 C. Date of Delivery  
 9-16-24

D. Is delivery address different from item 1? ☐ Yes  
 If YES, enter delivery address below: ☐ No

**RECEIVED**  
 SEP 24 2024

3. Service Type  
☐ Adult Signature  
☐ Adult Signature Restricted Delivery  
☐ Certified Mail®  
☐ Certified Mail Restricted Delivery  
☐ Collect on Delivery  
☐ Collect on Delivery Restricted Delivery  
☐ Insured Mail  
☐ Insured Mail Restricted Delivery (over \$500)

Hinkle Shanor LLC  
 Santa Fe NM 87501

☐ Priority Mail Express®  
☐ Registered Mail™  
☐ Registered Mail Restricted Delivery  
☐ Signature Confirmation™  
☐ Signature Confirmation Restricted Delivery

Domestic Return Receipt

COG Operating LLC  
 Case No. 24832  
 Exhibit C-3



**U.S. Postal Service™**  
**CERTIFIED MAIL® RECEIPT**  
 Domestic Mail Only

For delivery information, visit our website at [www.usps.com](http://www.usps.com)™.

**OFFICIAL USE**

Certified Mail Fee  
 \$

Extra Services & Fees (check box, add fee as appropriate)

☐ Return Receipt (hardcopy) \$

☐ Return Receipt (electronic) \$

☐ Certified Mail Restricted Delivery \$

☐ Adult Signature Required \$

☐ Adult Signature Restricted Delivery \$

Postage  
 \$

Total Postage and Fees  
 \$

Sent To  
 Street and ARBGT (SRB) I BPEOR NM, LLC  
 201 S. Main St. Suite 2700  
 City, State, Fort Worth, TX 76102  
 24831-32 Mewbourne- Donkey Potroast

PS Form 3800, January 2023 PSN 7530-02-000-9047 See Reverse for Instructions

**SENDER: COMPLETE THIS SECTION**

- Complete items 1, 2, and 3.
- Print your name and address on the reverse so that we can return the card to you.
- Attach this card to the back of the mailpiece, or on the front if space permits.

1. Article Addressed to:

ARBGT (SRB) I BPEOR NM, LLC  
 201 S. Main St. Suite 2700  
 Fort Worth, TX 76102  
 24831-32 Mewbourne- Donkey Potroast

2. Article Number (Transfer from service label)  
 9590 9402 8974 4064 8169 59

PS Form 3811, July 2020 PSN 7530-02-000-9053

**COMPLETE THIS SECTION ON DELIVERY**

A. Signature  
 X *Hinkle Shanor*

B. Received By (Printed Name)  
 Hinkle Shanor

C. Date of Delivery  
 9-16-24

D. Is delivery address different from item 1? ☐ Yes  
 If YES, enter delivery address below: ☐ No

**RECEIVED**  
 SEP 19 2024

3. Service Type

☐ Adult Signature

☐ Adult Signature Restricted Delivery

☐ Certified Mail

☐ Certified Mail Restricted Delivery

☐ Collect on Delivery

☐ Collect on Delivery Restricted Delivery

☐ Insured Mail

☐ Insured Mail Restricted Delivery (over \$500)

☐ Priority Mail Express®

☐ Registered Mail™

☐ Registered Mail Restricted Delivery

☐ Signature Confirmation™

☐ Signature Confirmation Restricted Delivery

Domestic Return Receipt

9589 0710 5270 1152 5487 13

**U.S. Postal Service™**  
**CERTIFIED MAIL® RECEIPT**  
 Domestic Mail Only

For delivery information, visit our website at [www.usps.com](http://www.usps.com)

**OFFICIAL USE**

Certified Mail Fee \$

Extra Services & Fees (check box, add fee as appropriate)

☐ Return Receipt (hardcopy) \$

☐ Return Receipt (electronic) \$

☐ Certified Mail Restricted Delivery \$

☐ Adult Signature Required \$

☐ Adult Signature Restricted Delivery \$

Postage \$

Total Postage and Fees \$

Sent To

ARBGT (SRB) II BPEOR NM, LLC  
 201 S. Main St. Suite 2700  
 Fort Worth, TX 76102

City, State, Zip 24831-12 Mewbourne- Donkey Potroast

PS Form 3800, January 2023 PSN 7530-02-000-9047 See Reverse for Instructions

SEP 12 2024  
 Postmark Here

**SENDER: COMPLETE THIS SECTION**

- Complete items 1, 2, and 3.
- Print your name and address on the reverse so that we can return the card to you.
- Attach this card to the back of the mailpiece, or on the front if space permits.

1. Article Addressed to:

ARBGT (SRB) II BPEOR NM, LLC  
 201 S. Main St. Suite 2700  
 Fort Worth, TX 76102

24831-12 Mewbourne- Donkey Potroast

9590 9402 8974 4064 8169 66

9589 0710 5270 1152 5487 13

PS Form 3811, July 2020 PSN 7530-02-000-9053

**COMPLETE THIS SECTION ON DELIVERY**

A. Signature ☒ Agent ☐ Addressee

B. Received by (Printed Name) C. Date of Delivery 9-16-24

D. Is delivery address different from item 1? ☐ Yes ☐ No  
 If YES, enter delivery address below:

**RECEIVED**

SEP 19 2024

3. Service Type ☐ Priority Mail Express® ☐ Registered Mail™ ☐ Registered Mail Restricted Delivery ☐ Signature Confirmation™ ☐ Signature Confirmation Restricted Delivery

☐ Adult Signature ☐ Adult Signature Restricted Delivery ☐ Certified Mail® ☐ Certified Mail Restricted Delivery ☐ Collect on Delivery ☐ Collect on Delivery Restricted Delivery ☐ Insured Mail ☐ Insured Mail Restricted Delivery (over \$500)

Domestic Return Receipt



**U.S. Postal Service™**  
**CERTIFIED MAIL® RECEIPT**  
 Domestic Mail Only

For delivery information, visit our website at [www.usps.com](http://www.usps.com)®.

**Official Receipt**

Certified Mail Fee  
 \$

Extra Services & Fees (check box, add fee as appropriate)

<input type="checkbox"/> Return Receipt (hardcopy)	\$
<input type="checkbox"/> Return Receipt (electronic)	\$
<input type="checkbox"/> Certified Mail Restricted Delivery	\$
<input type="checkbox"/> Adult Signature Required	\$
<input type="checkbox"/> Adult Signature Restricted Delivery	\$

Postage  
 \$

Total Postage and Fees  
 \$

Sent To

Street and A BMT I BPEOR NM, LLC  
 201 S. Main St. Suite 2700  
 City, State, Z Fort Worth, TX 76102  
 24831-32 Mewbourne- Donkey Potroast

PS Form 3800, January 2023 PSN 7530-02-000-9047 See Reverse for Instructions

9589 0710 5270 1152 5487 20

SEP 19 2024

SENDER: COMPLETE THIS SECTION	COMPLETE THIS SECTION ON DELIVERY
<ul style="list-style-type: none"> <li>Complete items 1, 2, and 3.</li> <li>Print your name and address on the reverse so that we can return the card to you.</li> <li>Attach this card to the back of the mailpiece, or on the front if space permits.</li> </ul>	<p>A. Signature  <input checked="" type="checkbox"/> Agent  <input type="checkbox"/> Addressee</p> <p>B. Received by (Printed Name)            C. Date of Delivery            9-16-24</p> <p>D. Is delivery address different from item 1? <input type="checkbox"/> Yes            If YES, enter delivery address below: <input type="checkbox"/> No</p>
<p>BMT I BPEOR NM, LLC            201 S. Main St. Suite 2700            Fort Worth, TX 76102            24831-32 Mewbourne- Donkey Potroast</p> <p>Barcode: 9590 9402 8974 4064 8169 73</p> <p>9589 0710 5270 1152 5487 20</p>	<p>3. Service Type  <input type="checkbox"/> Adult Signature  <input type="checkbox"/> Adult Signature Restricted Delivery  <input type="checkbox"/> Certified Mail®  <input type="checkbox"/> Certified Mail Restricted Delivery  <input type="checkbox"/> Collect on Delivery  <input type="checkbox"/> Collect on Delivery Restricted Delivery  <input type="checkbox"/> Insured Mail  <input type="checkbox"/> Insured Mail Restricted Delivery (over \$500)</p> <p>4. Additional Services  <input type="checkbox"/> Priority Mail Express®  <input type="checkbox"/> Registered Mail™  <input type="checkbox"/> Registered Mail Restricted Delivery  <input type="checkbox"/> Signature Confirmation™  <input type="checkbox"/> Signature Confirmation Restricted Delivery</p>

PS Form 3811, July 2020 PSN 7530-02-000-9053 Domestic Return Receipt

**U.S. Postal Service™**  
**CERTIFIED MAIL® RECEIPT**  
 Domestic Mail Only

For delivery information, visit our website at [www.usps.com](http://www.usps.com)

**OFFICIAL USE**

Certified Mail Fee  
 \$

Extra Services & Fees (check box, add fee as appropriate)

<input type="checkbox"/> Return Receipt (hardcopy)	\$
<input type="checkbox"/> Return Receipt (electronic)	\$
<input type="checkbox"/> Certified Mail Restricted Delivery	\$
<input type="checkbox"/> Adult Signature Required	\$
<input type="checkbox"/> Adult Signature Restricted Delivery	\$

Postage  
 \$

Total Postage and Fees  
 \$

Sent To  
 Street and A BMT II BPEOR NM, LLC  
 201 S. Main St., Suite 2700  
 City, State, ZIP+4® Fort Worth, TX 76102  
 24831-32 Mewbourne- Donkey Potroast

PS Form 3800, January 2023 PSN 7530-02-000-9047 See Reverse for instructions

SEP 12 2024  
 Postmark Here  
 SANTA FE NM 87501 MAIN POST OFFICE

SENDER: COMPLETE THIS SECTION	COMPLETE THIS SECTION ON DELIVERY
<ul style="list-style-type: none"> <li>Complete items 1, 2, and 3.</li> <li>Print your name and address on the reverse so that we can return the card to you.</li> <li>Attach this card to the back of the mailpiece, or on the front if space permits.</li> </ul>	<p>A. Signature            x <i>alysa</i> <input type="checkbox"/> Agent <input type="checkbox"/> Addressee</p> <p>B. Received by (Printed Name) C. Date of Delivery            a. l. l. e. 24</p> <p>D. Is delivery address different from item 1? <input type="checkbox"/> Yes            If YES, enter delivery address below: <input type="checkbox"/> No</p>
<p>1. Article Addressed to:</p> <p>BMT II BPEOR NM, LLC            201 S. Main St., Suite 2700            Fort Worth, TX 76102</p> <p>24831-32 Mewbourne- Donkey Potroast</p> <p>9590 9402 8974 4064 8169 80</p>	<p>RECEIVED            SEP 19 2024</p>
<p>2. Article Number (Transfer from service label)            9589 0710 5270 1152 5487 37</p>	<p>3. Service Type <i>Hinkle Shanor LLP</i>  <input type="checkbox"/> Adult Signature <i>Santa Fe NM 87501</i> <input type="checkbox"/> Priority Mail Express®  <input type="checkbox"/> Adult Signature Restricted Delivery <input type="checkbox"/> Registered Mail™  <input type="checkbox"/> Certified Mail® <input type="checkbox"/> Registered Mail Restricted Delivery  <input type="checkbox"/> Certified Mail Restricted Delivery <input type="checkbox"/> Signature Confirmation™  <input type="checkbox"/> Collect on Delivery <input type="checkbox"/> Signature Confirmation Restricted Delivery  <input type="checkbox"/> Collect on Delivery Restricted Delivery  <input type="checkbox"/> Insured Mail  <input type="checkbox"/> Insured Mail Restricted Delivery (over \$500)</p>

PS Form 3811, July 2020 PSN 7530-02-000-9053 Domestic Return Receipt

9589 0710 5270 1152 5490 48

**U.S. Postal Service™**  
**CERTIFIED MAIL® RECEIPT**  
 Domestic Mail Only

For delivery information, visit our website at [www.usps.com](http://www.usps.com)®.

**OFFICIAL USE**

Certified Mail Fee \$  
 Extra Services & Fees (check box, add fee as appropriate)  
☐ Return Receipt (hardcopy) \$  
☐ Return Receipt (electronic) \$  
☐ Certified Mail Restricted Delivery \$  
☐ Adult Signature Required \$  
☐ Adult Signature Restricted Delivery \$  
 Postage \$  
 Total Postage and Fees \$  
 Sent To \_\_\_\_\_  
 Street and Apt. No. Bureau of Land Management  
 301 Dinosaur Trail  
 City, State, ZIP+4® Santa Fe, NM 87508  
 PS Form 3800, January 2023 PSN 7530-02-000-9047 See Reverse for Instructions

Postmark Here  
 SEP 12 2024

**SENDER: COMPLETE THIS SECTION**

- Complete items 1, 2, and 3.
- Print your name and address on the reverse so that we can return the card to you.
- Attach this card to the back of the mailpiece, or on the front if space permits.

Bureau of Land Management  
 301 Dinosaur Trail  
 Santa Fe, NM 87508

24831 - Donkey Potroast

9590 9402 8974 4064 8172 91

Article Number (Postnet)  
 9589 0710 5270 1152 5490 48

**COMPLETE THIS SECTION ON DELIVERY**

A. Signature ☒ Agent ☒ Addressee  
 B. Received by (Printed Name) C. Date of Delivery  
 SEP 19 2024 9-16-24

D. Is delivery address different from item 1? ☒ Yes  
 If YES, enter delivery address below: ☐ No

BUREAU OF LAND MANAGEMENT  
 CARLSBAD FIELD OFFICE  
 620 EAST GREEN STREET  
 CARLSBAD, NM 88220-6292

3. Service Type  
☐ Adult Signature  
☐ Adult Signature Restricted Delivery  
☐ Certified Mail®  
☐ Certified Mail Restricted Delivery  
☐ Collect on Delivery  
☐ Collect on Delivery Restricted Delivery  
☐ Insured Mail (over \$500)  
☐ Priority Mail Express®  
☐ Registered Mail™  
☐ Registered Mail Restricted Delivery  
☐ Signature Confirmation™  
☐ Signature Confirmation Restricted Delivery

PS Form 3811, July 2020 PSN 7530-02-000-9053 Domestic Return Receipt



**U.S. Postal Service™**  
**CERTIFIED MAIL® RECEIPT**  
 Domestic Mail Only

For delivery information, visit our website at [www.usps.com](http://www.usps.com)®.

**OFFICIAL USE**

Certified Mail Fee \$

Extra Services & Fees (check box, add fee as appropriate)

☐ Return Receipt (hardcopy) \$

☐ Return Receipt (electronic) \$

☐ Certified Mail Restricted Delivery \$

☐ Adult Signature Required \$

☐ Adult Signature Restricted Delivery \$

Postage \$

Total Postage and Fees \$

Sent To

Street and Ap Capital Partnership II (CTAM) BPEOR NM, LLC  
 201 S. Main St. Suite 2700  
 City, State, Zi Fort Worth, TX 76102  
 24831-32 Newbourne- Donkey Potroast

PS Form 3800, January 2023 PSN 7530-02-000-9047 See Reverse for Instructions

**SENDER: COMPLETE THIS SECTION**

- Complete items 1, 2, and 3.
- Print your name and address on the reverse so that we can return the card to you.
- Attach this card to the back of the mailpiece, or on the front if space permits.

1. Article Addressed to:

Capital Partnership II (CTAM)  
 BPEOR NM, LLC  
 201 S. Main St. Suite 2700  
 Fort Worth, TX 76102  
 24831-32 Newbourne- Donkey Potroast

9590 9402 8974 4064 8169 97

2. Article Number (Transfer from service label)

9589 0710 5270 1152 5487 44

PS Form 3811, July 2020 PSN 7530-02-000-9053

**COMPLETE THIS SECTION ON DELIVERY**

A. Signature ☒ Agent ☐ Addressee

B. Received by (Printed Name) C. Date of Delivery

D. Is delivery address different from item 1? ☐ Yes ☐ No  
 If YES, enter delivery address below:

**RECEIVED**  
 SEP 19 2024

3. Service Type

☐ Adult Signature ☐ Priority Mail Express®

☐ Adult Signature Restricted Delivery ☐ Registered Mail™

☐ Certified Mail® ☐ Registered Mail Restricted Delivery

☐ Certified Mail Restricted Delivery ☐ Signature Confirmation™

☐ Collect on Delivery ☐ Signature Confirmation Restricted Delivery

☐ Collect on Delivery Restricted Delivery ☐ Restricted Delivery

mail Restricted Delivery

Domestic Return Receipt

**U.S. Postal Service™  
CERTIFIED MAIL® RECEIPT**  
Domestic Mail Only

For delivery information, visit our website at [www.usps.com](http://www.usps.com)®.

9589 0710 5270 1152 5487 68

**OFFICIAL** **SEP 17 2024** **POST OFFICE**

Certified Mail Fee \$  
Extra Services & Fees (check box, add fee as appropriate)  
☐ Return Receipt (hardcopy) \$  
☐ Return Receipt (electronic) \$  
☐ Certified Mail Restricted Delivery \$  
☐ Adult Signature Required \$  
☐ Adult Signature Restricted Delivery \$  
Postage \$  
Total Postage and Fees \$  
Sent To Charles H. Coll  
Street and A PO Box 1818  
Roswell, NM 88202  
City, State, & ZIP+4® 24831-32 Mewbourn-Donkey Potroast

PS Form 3800, January 2023 PSN 7530-02-000-9047 See Reverse for Instructions

**SENDER: COMPLETE THIS SECTION**

- Complete items 1, 2, and 3.
- Print your name and address on the reverse so that we can return the card to you.
- Attach this card to the back of the mailpiece, or on the front if space permits.

1. Article Addressed to:  
Charles H. Coll  
PO Box 1818  
Roswell, NM 88202  
24831-32 Mewbourn-Donkey Potroast

9590 9402 8974 4064 8170 17

2. Article Number (Transfer from service label)  
9589 0710 5270 1152 5487 68

PS Form 3811, July 2020 PSN 7530-02-000-9053

**COMPLETE THIS SECTION ON DELIVERY**

A. Signature ☒ Agent ☐ Addressee  
B. Received by (Printed Name) Rachel Carr C. Date of Delivery 9/17/24  
D. Is delivery address different from item 1? ☐ Yes ☐ No  
If YES, enter delivery address below:

**RECEIVED**  
SEP 19 2024

3. Service Type Hinkle Shanor LLP  
☐ Adult Signature ☐ Registered Mail Express®  
☐ Adult Signature Restricted Delivery ☐ Registered Mail™  
☐ Certified Mail® ☐ Registered Mail Restricted Delivery  
☐ Certified Mail Restricted Delivery ☐ Signature Confirmation™  
☐ Collect on Delivery ☐ Signature Confirmation Restricted Delivery  
☐ Collect on Delivery Restricted Delivery

Domestic Return Receipt

9589 0710 5270 1152 5490 55

**U.S. Postal Service™**  
**CERTIFIED MAIL® RECEIPT**  
 Domestic Mail Only

For delivery information, visit our website at [www.usps.com](http://www.usps.com)®.

**OFFICIAL USE**  
 SEP 12 2024  
 POST OFFICE

Certified Mail Fee \$  
 Extra Services & Fees (check box, add fee as appropriate)  
☐ Return Receipt (hardcopy) \$  
☐ Return Receipt (electronic) \$  
☐ Certified Mail Restricted Delivery \$  
☐ Adult Signature Required \$  
☐ Adult Signature Restricted Delivery \$  
 Postage \$  
 Total Postage and Fees \$  
 Sent To 24831 FRO - Donkey Potroast  
 Street and Apt. N Clarke C. Coll  
 PO Box 1818  
 City, State, ZIP+4 Roswell, NM 88202  
 PS Form 3800, January 2023 PSN 7530-02-000-9047 See Reverse for Instructions

**SENDER: COMPLETE THIS SECTION**

- Complete Items 1, 2, and 3.
- Print your name and address on the reverse so that we can return the card to you.
- Attach this card to the back of the mailpiece, or on the front if space permits.

1. Article Addressed to:

Clarke C. Coll  
 PO Box 1818  
 Roswell, NM 88202

24831 FRO - Donkey Potroast

9590 9402 8974 4064 8173 07

2. Article Number (Transfer from service label)  
 9589 0710 5270 1152 5490 55

PS Form 3811, July 2020 PSN 7530-02-000-9053

**COMPLETE THIS SECTION ON DELIVERY**

A. Signature  
☒ X *Rachel Corn* ☐ Agent ☐ Addressee

B. Received by (Printed Name)  
*Rachel Corn*

C. Date of Delivery  
*9/12/24*

D. Is delivery address different from item 1? ☐ Yes  
 If YES, enter delivery address below: ☐ No

**RECEIVED**  
 SEP 19 2024

3. Service Type  
☐ Adult Signature  
☐ Adult Signature Restricted Delivery  
☐ Certified Mail®  
☐ Certified Mail Restricted Delivery  
☐ Collect on Delivery  
☐ Collect on Delivery Restricted Delivery  
☐ Insured Mail  
☐ Registered Mail Express®  
☐ Registered Mail™  
☐ Registered Mail Restricted Delivery  
☐ Signature Confirmation™  
☐ Signature Confirmation Restricted Delivery

Hinkle Shanor LLC  
 Santa Fe, NM 87501

Insured Mail Restricted Delivery (over \$500)

Domestic Return Receipt



9589 0710 5270 1152 5490 79

U.S. Postal Service™ CERTIFIED MAIL® RECEIPT Domestic Mail Only	
For delivery information, visit our website at <a href="http://www.usps.com">www.usps.com</a> ®.	
OFFICIAL USE	
Certified Mail Fee \$	
Extra Services & Fees (check box, add fee as appropriate)	
<input type="checkbox"/> Return Receipt (hardcopy) \$	
<input type="checkbox"/> Return Receipt (electronic) \$	
<input type="checkbox"/> Certified Mail Restricted Delivery \$	
<input type="checkbox"/> Adult Signature Required \$	
<input type="checkbox"/> Adult Signature Restricted Delivery \$	
Postage \$	
Total Postage and Fees \$	
Sent To 24831 RAO - Donkey Potroast	
Street and Apt. No., or P.O. Box Devon Energy Production Co. LP PO Box 843559 City, State, ZIP+4® Dallas, TX 75284-3559	
PS Form 3800, January 2023 PSN 7530-02-000-9047 See Reverse for Instructions	

SENDER: COMPLETE THIS SECTION	COMPLETE THIS SECTION ON DELIVERY														
<ul style="list-style-type: none"> <li>Complete items 1, 2, and 3.</li> <li>Print your name and address on the reverse so that we can return the card to you.</li> <li>Attach this card to the back of the mailpiece, or on the front if space permits.</li> </ul>	<p>A. Signature X  <input type="checkbox"/> Agent <input type="checkbox"/> Addressee</p> <p>B. Received by (Printed Name) C. Date of Delivery</p>														
<p>1. Article Addressed to:</p> <p>Devon Energy Production Co. LP PO Box 843559 Dallas, TX 75284-3559</p> <p>24831 RAO - Donkey Potroast</p>  <p>9590 9402 8974 4064 8173 21</p>	<p>D. Is delivery address different from item 1? <input type="checkbox"/> Yes If YES, enter delivery address below: <input type="checkbox"/> No</p> <p>RECEIVED SEP 16 2024 SEP 19 2024</p>														
<p>2. Article Number (Transfer from service label) 9589 0710 5270 1152 5490 79</p>	<p>3. Service Type</p> <table border="0"> <tr> <td><input type="checkbox"/> Adult Signature</td> <td><input type="checkbox"/> Priority Mail Express®</td> </tr> <tr> <td><input type="checkbox"/> Adult Signature Restricted Delivery</td> <td><input type="checkbox"/> Registered Mail™</td> </tr> <tr> <td><input type="checkbox"/> Certified Mail®</td> <td><input type="checkbox"/> Registered Mail Restricted Delivery</td> </tr> <tr> <td><input type="checkbox"/> Certified Mail Restricted Delivery</td> <td><input type="checkbox"/> Signature Confirmation™</td> </tr> <tr> <td><input type="checkbox"/> Collect on Delivery</td> <td><input type="checkbox"/> Signature Confirmation Restricted Delivery</td> </tr> <tr> <td><input type="checkbox"/> Collect on Delivery Restricted Delivery</td> <td></td> </tr> <tr> <td><input type="checkbox"/> Insured Mail</td> <td></td> </tr> </table> <p>insured Mail Restricted Delivery (over \$500)</p>	<input type="checkbox"/> Adult Signature	<input type="checkbox"/> Priority Mail Express®	<input type="checkbox"/> Adult Signature Restricted Delivery	<input type="checkbox"/> Registered Mail™	<input type="checkbox"/> Certified Mail®	<input type="checkbox"/> Registered Mail Restricted Delivery	<input type="checkbox"/> Certified Mail Restricted Delivery	<input type="checkbox"/> Signature Confirmation™	<input type="checkbox"/> Collect on Delivery	<input type="checkbox"/> Signature Confirmation Restricted Delivery	<input type="checkbox"/> Collect on Delivery Restricted Delivery		<input type="checkbox"/> Insured Mail	
<input type="checkbox"/> Adult Signature	<input type="checkbox"/> Priority Mail Express®														
<input type="checkbox"/> Adult Signature Restricted Delivery	<input type="checkbox"/> Registered Mail™														
<input type="checkbox"/> Certified Mail®	<input type="checkbox"/> Registered Mail Restricted Delivery														
<input type="checkbox"/> Certified Mail Restricted Delivery	<input type="checkbox"/> Signature Confirmation™														
<input type="checkbox"/> Collect on Delivery	<input type="checkbox"/> Signature Confirmation Restricted Delivery														
<input type="checkbox"/> Collect on Delivery Restricted Delivery															
<input type="checkbox"/> Insured Mail															
PS Form 3811, July 2020 PSN 7530-02-000-9053 Domestic Return Receipt															

9589 0710 5270 1152 5487 75

**U.S. Postal Service™**  
**CERTIFIED MAIL® RECEIPT**  
 Domestic Mail Only

For delivery information, visit our website at [www.usps.com](http://www.usps.com)®.

**OFFICIAL USE**

Certified Mail Fee  
 \$

Extra Services & Fees (check box, add fee as appropriate)

<input type="checkbox"/> Return Receipt (hardcopy)	\$
<input type="checkbox"/> Return Receipt (electronic)	\$
<input type="checkbox"/> Certified Mail Restricted Delivery	\$
<input type="checkbox"/> Adult Signature Required	\$
<input type="checkbox"/> Adult Signature Restricted Delivery	\$

Postage  
 \$

Total Postage and Fees  
 \$

Sent To

Street and Apt. CMB BPEOR NM, LLC  
 201 S. Main St., Suite 2700  
 Fort Worth, TX 76102

City, State, ZIP+4® 24831-32 Mewbourne- Donkey Potroast

SEP 12 2024  
 Postmark Here

PS Form 3800, January 2023 PSN 7530-02-000-9047 See Reverse for Instructions

**SENDER: COMPLETE THIS SECTION**

- Complete items 1, 2, and 3.
- Print your name and address on the reverse so that we can return the card to you.
- Attach this card to the back of the mailpiece, or on the front if space permits.

1. Article Addressed to:

CMB BPEOR NM, LLC  
 201 S. Main St., Suite 2700  
 Fort Worth, TX 76102

24831-32 Mewbourne- Donkey Potroast

2. Article Number (Transfer from service label)

9589 0710 5270 1152 5487 75

PS Form 3811, July 2020 PSN 7530-02-000-9053

**COMPLETE THIS SECTION ON DELIVERY**

A. Signature  
 X *[Signature]* ☐ Agent ☐ Addressee

B. Received by (Printed Name)

C. Date of Delivery  
 9-16-24

D. Is delivery address different from item 1? ☐ Yes  
 If YES, enter delivery address below: ☐ No

**RECEIVED**  
 SEP 19 2024

3. Service Type *Hinkle Shanor H.F.*  
*Santa Fe NM 87504*

<input type="checkbox"/> Adult Signature	<input type="checkbox"/> Priority Mail Express®
<input type="checkbox"/> Adult Signature Restricted Delivery	<input type="checkbox"/> Registered Mail™
<input type="checkbox"/> Certified Mail®	<input type="checkbox"/> Registered Mail Restricted Delivery
<input type="checkbox"/> Certified Mail Restricted Delivery	<input type="checkbox"/> Signature Confirmation™
<input type="checkbox"/> Collect on Delivery	<input type="checkbox"/> Signature Confirmation Restricted Delivery
<input type="checkbox"/> Collect on Delivery Restricted Delivery	
<input type="checkbox"/> Insured Mail	
<input type="checkbox"/> Insured Mail Restricted Delivery (over \$500)	

Domestic Return Receipt



9589 0710 5270 1152 5487 99

**U.S. Postal Service™  
CERTIFIED MAIL® RECEIPT**  
Domestic Mail Only

For delivery information, visit our website at [www.usps.com](http://www.usps.com)

**OFFICIAL USE**

Certified Mail Fee \$  
Extra Services & Fees (check box, add fee as appropriate)  
☐ Return Receipt (hardcopy) \$  
☐ Return Receipt (electronic) \$  
☐ Certified Mail Restricted Delivery \$  
☐ Adult Signature Required \$  
☐ Adult Signature Restricted Delivery \$  
 Postage \$  
 Total Postage and Fees \$  
 Sent To  
 Street and City, State Eric J. Coll  
 PO Box 1818  
 Roswell, NM 88202  
 24831-32 Mewbourne- Donkey Potroast  
 PS Form 3800, January 2023 PSN 7530-02-000-9047 See Reverse for Instructions

SEP 12 2024  
Postmark Here  
MAIN POST

**SENDER: COMPLETE THIS SECTION**

- Complete items 1, 2, and 3.
- Print your name and address on the reverse so that we can return the card to you.
- Attach this card to the back of the mailpiece, or on the front if space permits.

1. Article Addressed to:

Eric J. Coll  
PO Box 1818  
Roswell, NM 88202  
24831-32 Mewbourne- Donkey Potroast

2. Article Number (Transfer from service label)  
9589 0710 5270 1152 5487 99

**COMPLETE THIS SECTION ON DELIVERY**

A. Signature ☒ Agent ☐ Addressee  
 B. Received by (Printed Name) Rachel Coll  
 C. Date of Delivery 9/17/24  
 D. Is delivery address different from item 1? ☐ Yes ☐ No  
 If YES, enter delivery address below:

**RECEIVED**  
SEP 19 024

3. Service Type Hinkle Shanor LLP  
☐ Adult Signature  
☐ Adult Signature Restricted Delivery  
☐ Certified Mail®  
☐ Certified Mail Restricted Delivery  
☐ Collect on Delivery  
☐ Collect on Delivery Restricted Delivery  
☐ Registered Mail Express®  
☐ Registered Mail™  
☐ Registered Mail Restricted Delivery  
☐ Signature Confirmation™  
☐ Signature Confirmation Restricted Delivery

PS Form 3811, July 2020 PSN 7530-02-000-9053 Domestic Return Receipt

9589 0710 5270 1152 5491 09

**U.S. Postal Service™**  
**CERTIFIED MAIL® RECEIPT**  
 Domestic Mail Only

For delivery information, visit our website at [www.usps.com](http://www.usps.com)®.

**OFFICIAL MAIL**

Certified Mail Fee \$  
 Extra Services & Fees (check box, add fee as appropriate)  
☐ Return Receipt (hardcopy) \$  
☐ Return Receipt (electronic) \$  
☐ Certified Mail Restricted Delivery \$  
☐ Adult Signature Required \$  
☐ Adult Signature Restricted Delivery \$

Postage \$  
 Total Postage and Fees \$

Sent To  
 Highland Texas Energy Company  
 Suite 106  
 11886 Greenville Ave.  
 Dallas, TX 75243

City, State, ZIP+4  
 Dallas, TX 75243

PS Form 3800, January 2023 PSN 7530-02-000-9047 See Reverse for Instructions

**SENDER: COMPLETE THIS SECTION**

- Complete items 1, 2, and 3.
- Print your name and address on the reverse so that we can return the card to you.
- Attach this card to the back of the mailpiece, or on the front if space permits.

1. Article Addressed to:  
 Highland Texas Energy Company  
 Suite 106  
 11886 Greenville Ave.  
 Dallas, TX 75243  
 24831 0000 - Donkey Potroast

2. Article Number (Transfer from service label)  
 9589 0710 5270 1152 5491 09

**COMPLETE THIS SECTION ON DELIVERY**

A. Signature  
 X  ☐ Agent  
☐ Addressee

B. Received by (Printed Name)  
 Hinkle Shanor

C. Date of Delivery  
 09/15

D. Is delivery address different from item 1? ☐ Yes  
 If YES, enter delivery address below: ☐ No

3. Service Type  
☐ Adult Signature  
☐ Adult Signature Restricted Delivery  
☐ Certified Mail®  
☐ Certified Mail Restricted Delivery  
☐ Collect on Delivery  
☐ Collect on Delivery Restricted Delivery  
☐ Insured Mail  
☐ Insured Mail Restricted Delivery (over \$500)

**RECEIVED**  
 SEP 19 2024

PS Form 3811, July 2020 PSN 7530-02-000-9053 Domestic Return Receipt

43 5488 1152 0710 5270 2511 8845 5589

**U.S. Postal Service™**  
**CERTIFIED MAIL® RECEIPT**  
 Domestic Mail Only
For delivery information, visit our website at [www.usps.com](http://www.usps.com)

## Certified Mail Fee

\$

## Extra Services &amp; Fees (check box, add fee as appropriate)

- ☐ Return Receipt (hardcopy) \$
- ☐ Return Receipt (electronic) \$
- ☐ Certified Mail Restricted Delivery \$
- ☐ Adult Signature Required \$
- ☐ Adult Signature Restricted Delivery \$

## Postage

\$

## Total Postage and Fees

\$

## Sent To

Jon F. Coll  
 PO Box 1818  
 Roswell, NM 88202  
 24831-32 Mowbome-Donkey Potroast

PS Form 3800, January 2023 PSN 7530-02-000-9047 See Reverse for Instructions

SEP 12 2024  
Postmark  
Here

## SENDER: COMPLETE THIS SECTION

- Complete items 1, 2, and 3.
- Print your name and address on the reverse so that we can return the card to you.
- Attach this card to the back of the mailpiece, or on the front if space permits.

## 1. Article Addressed to:

Jon F. Coll  
 PO Box 1818  
 Roswell, NM 88202

24831-32 Mowbome-Donkey Potroast



9590 9402 8974 4064 8170 93

## 2. Article Number (Transfer from service label)

9589 0710 5270 1152 5488 43

PS Form 3811, July 2020 PSN 7530-02-000-9053

## COMPLETE THIS SECTION ON DELIVERY

## A. Signature

X

☐ Agent☐ Addressee

## B. Received by (Printed Name)

Rachel Carr

## C. Date of Delivery

9/17/24

- D. Is delivery address different from item 1? ☐ Yes
- If YES, enter delivery address below: ☐ No

RECEIVED

SEP 19 2024

## 3. Service Type

- ☐ Adult Signature
- ☐ Adult Signature Restricted Delivery
- ☐ Certified Mail®
- ☐ Certified Mail Restricted Delivery
- ☐ Collect on Delivery
- ☐ Collect on Delivery Restricted Delivery
- ☐ Insured Mail
- ☐ Registered Mail Express®
- ☐ Registered Mail™
- ☐ Registered Mail Restricted Delivery
- ☐ Signature Confirmation™
- ☐ Signature Confirmation Restricted Delivery
- ☐ Insured Mail Restricted Delivery (over \$500)

Hinkle Sharrill  
Santa Fe NM 87501

Domestic Return Receipt



**U.S. Postal Service™**  
**CERTIFIED MAIL® RECEIPT**  
 Domestic Mail Only

For delivery information, visit our website at [www.usps.com](http://www.usps.com)®.

9589 0710 5270 1152 5488 50

Certified Mail Fee  
 \$

Extra Services & Fees (check box, add fee as appropriate)

☐ Return Receipt (hardcopy) \$

☐ Return Receipt (electronic) \$

☐ Certified Mail Restricted Delivery \$

☐ Adult Signature Required \$

☐ Adult Signature Restricted Delivery \$

Postage  
 \$

Total Postage and Fees  
 \$

Sent To  
 Street and A: Jon F. Coll, II  
 7335 Walla Walla Dr.  
 San Antonio, TX 78250  
 City, State, Z: 24831-32 Mewbourne- Donkey Potroas

PS Form 3800, January 2023 PSN 7530-02-000-9047 See Reverse for Instructions

SEP 12 2024  
 OFFICE

SENDER: COMPLETE THIS SECTION	COMPLETE THIS SECTION ON DELIVERY
<ul style="list-style-type: none"> <li>Complete items 1, 2, and 3.</li> <li>Print your name and address on the reverse so that we can return the card to you.</li> <li>Attach this card to the back of the mailpiece, or on the front if space permits.</li> </ul>	<p>A. Signature  <input checked="" type="checkbox"/> Signature <input type="checkbox"/> Agent  <input type="checkbox"/> Addressee</p> <p>B. Received by (Printed Name)            Michelle Coll</p> <p>C. Date of Delivery            SEP 23 2024</p> <p>D. Is delivery address different from item 1? <input type="checkbox"/> Yes            If YES, enter delivery address below: <input type="checkbox"/> No</p>
<p>1. Article Addressed to:</p> <p>Jon F. Coll, II            7335 Walla Walla Dr.            San Antonio, TX 78250</p> <p>24831-32 Mewbourne- Donkey Potroas</p> <p>9590 9402 8974 4064 8171 09</p>	<p>3. Service Type</p> <p><input type="checkbox"/> Adult Signature <input type="checkbox"/> Priority Mail Express®</p> <p><input type="checkbox"/> Adult Signature Restricted Delivery <input type="checkbox"/> Registered Mail™</p> <p><input type="checkbox"/> Certified Mail® <input type="checkbox"/> Registered Mail Restricted Delivery</p> <p><input type="checkbox"/> Certified Mail Restricted Delivery <input type="checkbox"/> Signature Confirmation™</p> <p><input type="checkbox"/> Collect on Delivery <input type="checkbox"/> Signature Confirmation Restricted Delivery</p> <p><input type="checkbox"/> Collect on Delivery Restricted Delivery</p>
<p>2. Article Number (Transfer from service label)</p> <p>9589 0710 5270 1152 5488 50</p>	<p>PS Form 3811, July 2020 PSN 7530-02-000-9053</p> <p>Domestic Return Receipt</p>

**U.S. Postal Service™**  
**CERTIFIED MAIL® RECEIPT**  
 Domestic Mail Only

For delivery information, visit our website at [www.usps.com](http://www.usps.com)

**OFFICIAL USE**

Certified Mail Fee  
 \$

Extra Services & Fees (check box, add fee as appropriate)

☐ Return Receipt (hardcopy) \$

☐ Return Receipt (electronic) \$

☐ Certified Mail Restricted Delivery \$

☐ Adult Signature Required \$

☐ Adult Signature Restricted Delivery \$

Postage  
 \$

**Total Postage and Fees**  
 \$

Sent To  
 Street and P.O. Box Max W. Coll, III  
 PO Box 1818  
 Roswell, NM 88202  
 City, State, ZIP+4® 24831-32 Mewbourne-Donkey Potroast

PS Form 3800, January 2023 PSN 7530-02-000-9047 See Reverse for Instructions

**SENDER: COMPLETE THIS SECTION**

- Complete items 1, 2, and 3.
- Print your name and address on the reverse so that we can return the card to you.
- Attach this card to the back of the mailpiece, or on the front if space permits.

1. Article Addressed to:

Max W Coll, III  
 PO Box  
 Roswell

2. Article Number (Transfer from service label)

9589 0710 5270 1152 5489 11

PS Form 3811, July 2020 PSN 7530-02-000-9053

**COMPLETE THIS SECTION ON DELIVERY**

A. Signature  
 X *Rachel Corn* ☒ Agent ☐ Addressee

B. Received by (Printed Name)  
*Rachel Corn*

C. Date of Delivery  
 9/17/24

D. Is delivery address different from item 1? ☐ Yes  
 If YES, enter delivery address below ☐ No

**RECEIVED**  
 SEP 19 2024

3. Service Type

☐ Adult Signature

☐ Adult Signature Restricted Delivery

☐ Certified Mail®

☐ Certified Mail Restricted Delivery

☐ Collect on Delivery

☐ Collect on Delivery Restricted Delivery

☐ Priority Mail Express®

☐ Registered Mail™

☐ Registered Mail Restricted Delivery

☐ Signature Confirmation™

☐ Signature Confirmation Restricted Delivery

4. Signature Confirmation Restricted Delivery

5. Signature Confirmation Restricted Delivery

6. Signature Confirmation Restricted Delivery

7. Signature Confirmation Restricted Delivery

8. Signature Confirmation Restricted Delivery

9. Signature Confirmation Restricted Delivery

10. Signature Confirmation Restricted Delivery

11. Signature Confirmation Restricted Delivery

12. Signature Confirmation Restricted Delivery

13. Signature Confirmation Restricted Delivery

14. Signature Confirmation Restricted Delivery

15. Signature Confirmation Restricted Delivery

16. Signature Confirmation Restricted Delivery

17. Signature Confirmation Restricted Delivery

18. Signature Confirmation Restricted Delivery

19. Signature Confirmation Restricted Delivery

20. Signature Confirmation Restricted Delivery

21. Signature Confirmation Restricted Delivery

22. Signature Confirmation Restricted Delivery

23. Signature Confirmation Restricted Delivery

24. Signature Confirmation Restricted Delivery

25. Signature Confirmation Restricted Delivery

26. Signature Confirmation Restricted Delivery

27. Signature Confirmation Restricted Delivery

28. Signature Confirmation Restricted Delivery

29. Signature Confirmation Restricted Delivery

30. Signature Confirmation Restricted Delivery

31. Signature Confirmation Restricted Delivery

32. Signature Confirmation Restricted Delivery

33. Signature Confirmation Restricted Delivery

34. Signature Confirmation Restricted Delivery

35. Signature Confirmation Restricted Delivery

36. Signature Confirmation Restricted Delivery

37. Signature Confirmation Restricted Delivery

38. Signature Confirmation Restricted Delivery

39. Signature Confirmation Restricted Delivery

40. Signature Confirmation Restricted Delivery

41. Signature Confirmation Restricted Delivery

42. Signature Confirmation Restricted Delivery

43. Signature Confirmation Restricted Delivery

44. Signature Confirmation Restricted Delivery

45. Signature Confirmation Restricted Delivery

46. Signature Confirmation Restricted Delivery

47. Signature Confirmation Restricted Delivery

48. Signature Confirmation Restricted Delivery

49. Signature Confirmation Restricted Delivery

50. Signature Confirmation Restricted Delivery

51. Signature Confirmation Restricted Delivery

52. Signature Confirmation Restricted Delivery

53. Signature Confirmation Restricted Delivery

54. Signature Confirmation Restricted Delivery

55. Signature Confirmation Restricted Delivery

56. Signature Confirmation Restricted Delivery

57. Signature Confirmation Restricted Delivery

58. Signature Confirmation Restricted Delivery

59. Signature Confirmation Restricted Delivery

60. Signature Confirmation Restricted Delivery

61. Signature Confirmation Restricted Delivery

62. Signature Confirmation Restricted Delivery

63. Signature Confirmation Restricted Delivery

64. Signature Confirmation Restricted Delivery

65. Signature Confirmation Restricted Delivery

66. Signature Confirmation Restricted Delivery

67. Signature Confirmation Restricted Delivery

68. Signature Confirmation Restricted Delivery

69. Signature Confirmation Restricted Delivery

70. Signature Confirmation Restricted Delivery

71. Signature Confirmation Restricted Delivery

72. Signature Confirmation Restricted Delivery

73. Signature Confirmation Restricted Delivery

74. Signature Confirmation Restricted Delivery

75. Signature Confirmation Restricted Delivery

76. Signature Confirmation Restricted Delivery

77. Signature Confirmation Restricted Delivery

78. Signature Confirmation Restricted Delivery

79. Signature Confirmation Restricted Delivery

80. Signature Confirmation Restricted Delivery

81. Signature Confirmation Restricted Delivery

82. Signature Confirmation Restricted Delivery

83. Signature Confirmation Restricted Delivery

84. Signature Confirmation Restricted Delivery

85. Signature Confirmation Restricted Delivery

86. Signature Confirmation Restricted Delivery

87. Signature Confirmation Restricted Delivery

88. Signature Confirmation Restricted Delivery

89. Signature Confirmation Restricted Delivery

90. Signature Confirmation Restricted Delivery

91. Signature Confirmation Restricted Delivery

92. Signature Confirmation Restricted Delivery

93. Signature Confirmation Restricted Delivery

94. Signature Confirmation Restricted Delivery

95. Signature Confirmation Restricted Delivery

96. Signature Confirmation Restricted Delivery

97. Signature Confirmation Restricted Delivery

98. Signature Confirmation Restricted Delivery

99. Signature Confirmation Restricted Delivery

100. Signature Confirmation Restricted Delivery

**U.S. Postal Service™**  
**CERTIFIED MAIL® RECEIPT**  
 Domestic Mail Only

For delivery information, visit our website at [www.usps.com](http://www.usps.com)®.

9589 0710 5270 1152 5480 96

**OFFICIAL**

Certified Mail Fee  
 \$

Extra Services & Fees (check box, add fee as appropriate)

<input type="checkbox"/> Return Receipt (hardcopy)	\$
<input type="checkbox"/> Return Receipt (electronic)	\$
<input type="checkbox"/> Certified Mail Restricted Delivery	\$
<input type="checkbox"/> Adult Signature Required	\$
<input type="checkbox"/> Adult Signature Restricted Delivery	\$

Postage  
 \$

**Total Postage and Fees**  
 \$

Sent To  
 Street and Apt. No., or PO  
 City, State, ZIP+4®

Matador Production Company  
 One Lincoln Center  
 5400 LBJ Freeway, Suite 1500  
 Dallas, TX 79240

24831 PRO - Donkey Potroast

PS Form 3800, January 2023 PSN 7530-02-000-9047 See Reverse for Instructions

**SENDER: COMPLETE THIS SECTION**

- Complete items 1, 2, and 3.
- Print your name and address on the reverse so that we can return the card to you.
- Attach this card to the back of the mailpiece, or on the front if space permits.

1. Article Addressed to:

Matador Production Company  
 One Lincoln Center  
 5400 LBJ Freeway, Suite 1500  
 Dallas, TX 79240

24831 COG - Donkey Potroast

9590 9402 8913 4064 1113 43

2. Article Number (Transfer from service label)  
 9589 0710 5270 1152 5480 96

PS Form 3811, July 2020 PSN 7530-02-000-9053

**COMPLETE THIS SECTION ON DELIVERY**

A. Signature  
 X

B. Received by (Printed Name)

C. Date of Delivery

D. Is delivery address different from item 1? ☐ Yes  
 If YES, enter delivery address below: ☐ No

**RECEIVED**  
 SEP 23 2024

3. Service Type

<input type="checkbox"/> Adult Signature	<input type="checkbox"/> Priority Mail Express®
<input type="checkbox"/> Adult Signature Restricted Delivery	<input type="checkbox"/> Registered Mail™
<input type="checkbox"/> Certified Mail®	<input type="checkbox"/> Registered Mail Restricted Delivery
<input type="checkbox"/> Certified Mail Restricted Delivery	<input type="checkbox"/> Signature Confirmation™
<input type="checkbox"/> Collect on Delivery	<input type="checkbox"/> Signature Confirmation Restricted Delivery
<input type="checkbox"/> Collect on Delivery Restricted Delivery	
<input type="checkbox"/> Insured Mail	
<input type="checkbox"/> Insured Mail Restricted Delivery (over \$500)	

Hinkle Shanor LLP  
 5400 LBJ Freeway, Suite 1500  
 Dallas, TX 79240

Domestic Return Receipt



9589 0710 5270 1152 5488 74

**U.S. Postal Service™**  
**CERTIFIED MAIL® RECEIPT**  
 Domestic Mail Only

For delivery information, visit our website at [www.usps.com](http://www.usps.com)™.

**OFFICIAL USE**

Certified Mail Fee  
 \$

Extra Services & Fees (check box, add fee as appropriate)

☐ Return Receipt (hardcopy) \$  
☐ Return Receipt (electronic) \$  
☐ Certified Mail Restricted Delivery \$  
☐ Adult Signature Required \$  
☐ Adult Signature Restricted Delivery \$

Postage  
 \$

**Total Postage and Fees**  
 \$

Sent To  
 Street and Ap. Melanie Coll DeTempe  
 PO Box 1818  
 Roswell, NM 88202  
 City, State, Zi. 24831-32 Mewbourne- Donkey Potroast

PS Form 3800, January 2023 PSN 7530-02-000-9047 See Reverse for Instructions

SEP 12 2024  
 Postmark  
 Here

**SENDER: COMPLETE THIS SECTION**

■ Complete items 1, 2, and 3.  
 ■ Print your name and address on the reverse so that we can return the card to you.  
 ■ Attach this card to the back of the mailpiece, or on the front if space permits.

1. Article Addressed to:

Melanie Coll DeTempe  
 PO Box 1818  
 Roswell, NM 88202

24831-32 Mewbourne- Donkey Potroast

9590 9402 8974 4064 8171 30

2. Article Number (Transfer from service label)  
 9589 0710 5270 1152 5488 74

PS Form 3811, July 2020 PSN 7530-02-000-9053

**COMPLETE THIS SECTION ON DELIVERY**

A. Signature  
 X *Hinkie Shanor* ☐ Agent ☐ Addressee

B. Received by (Printed Name)  
 Rachel Corn

C. Date of Delivery  
 9/17/24

D. Is delivery address different from item 1? ☐ Yes  
 If YES, enter delivery address below: ☐ No

**RECEIVED**  
 SEP 19 2024

3. Service Type  
☐ Adult Signature ☐ Priority Mail Express®  
☐ Adult Signature Restricted Delivery ☐ Registered Mail™  
☐ Certified Mail® ☐ Registered Mail Restricted Delivery  
☐ Certified Mail Restricted Delivery ☐ Signature Confirmation™  
☐ Collect on Delivery ☐ Signature Confirmation Restricted Delivery  
☐ Collect on Delivery Restricted Delivery ☐ Insured Mail  
☐ Registered Mail Restricted Delivery (over \$500)

Hinkie Shanor, LLC  
 Santa Fe NM 87504

Domestic Return Receipt

**U.S. Postal Service™**  
**CERTIFIED MAIL® RECEIPT**  
 Domestic Mail Only

For delivery information, visit our website at [www.usps.com](http://www.usps.com)

**OFFICIAL** **SEP 12 2024** **SANTA FE NM MAIN POST OFFICE**

Certified Mail Fee \$  
 Extra Services & Fees (check box, add fee as appropriate)  
☐ Return Receipt (hardcopy) \$  
☐ Return Receipt (electronic) \$  
☐ Certified Mail Restricted Delivery \$  
☐ Adult Signature Required \$  
☐ Adult Signature Restricted Delivery \$

Postage \$  
 Total Postage and Fees \$

Sent To 24831 PRQ - Donkey Potroast

Street and Merit Energy Management Partners D-III LP  
 13727 Noel Rd. Suite 500  
 City, State Dallas, TX 75240  
 74831 PRQ - Donkey Potroast

PS Form 3800, January 2023 PSN 7530-02-000-9047 See Reverse for Instructions

SENDER: COMPLETE THIS SECTION	COMPLETE THIS SECTION ON DELIVERY
<ul style="list-style-type: none"> <li>Complete items 1, 2, and 3.</li> <li>Print your name and address on the reverse so that we can return the card to you.</li> <li>Attach this card to the back of the mailpiece, or on the front if space permits.</li> </ul>	<p>A. Signature <input checked="" type="checkbox"/> Agent <input type="checkbox"/> Addressee</p> <p>B. Received by (Printed Name) <u>S. Salinas</u> C. Date of Delivery <u>9/14/24</u></p> <p>D. Is delivery address different from item 1? <input type="checkbox"/> Yes <input type="checkbox"/> No          If YES, enter delivery address below:</p> <p><b>RECEIVED</b>  <b>SEP 19 2024</b></p>
<p>1. Article Addressed to:</p> <p>Merit Energy Management Partners          D-III LP          13727 Noel Rd. Suite 500          Dallas, TX 75240          24831 PRQ - Donkey Potroast</p> <p>9590 9402 8974 4064 8173 76</p>	<p>3. Service Type <u>Hinkle Shanor LLP</u>  <u>Santa Fe NM 87504</u></p> <p><input type="checkbox"/> Adult Signature <input type="checkbox"/> Priority Mail Express®  <input type="checkbox"/> Adult Signature Restricted Delivery <input type="checkbox"/> Registered Mail™  <input type="checkbox"/> Certified Mail® <input type="checkbox"/> Registered Mail Restricted Delivery  <input type="checkbox"/> Certified Mail Restricted Delivery <input type="checkbox"/> Signature Confirmation™  <input type="checkbox"/> Collect on Delivery <input type="checkbox"/> Signature Confirmation Restricted Delivery  <input type="checkbox"/> Collect on Delivery Restricted Delivery</p> <p>Mail          Mail Restricted Delivery (over 5000)</p>
<p>2. Article Number (Transfer from service label)  <b>9589 0710 5270 1152 5492 46</b></p>	
PS Form 3811, July 2020 PSN 7530-02-000-9053	Domestic Return Receipt



**U.S. Postal Service™**  
**CERTIFIED MAIL® RECEIPT**  
 Domestic Mail Only

For delivery information, visit our website at [www.usps.com](http://www.usps.com)

**OFFICIAL USE**

Certified Mail Fee \$

Extra Services & Fees (check box, add fee as appropriate)

☐ Return Receipt (hardcopy) \$

☐ Return Receipt (electronic) \$

☐ Certified Mail Restricted Delivery \$

☐ Adult Signature Required \$

☐ Adult Signature Restricted Delivery \$

Postage \$

Total Postage and Fees \$

Sent To

Street and Apt. Merit Energy Partners I LP  
 13727 Noel Rd. Suite 500  
 City, State, ZIP+4® Dallas, TX 75240

PS Form 3800, January 2023 PSN 7530-02-000-9047 See Reverse for Instructions

SEP 12 2024  
 Postmark  
 Here

**SENDER: COMPLETE THIS SECTION**

■ Complete items 1, 2, and 3.  
 ■ Print your name and address on the reverse so that we can return the card to you.  
 ■ Attach this card to the back of the mailpiece, or on the front if space permits.

1. Article Addressed to:

Merit Energy Partners I LP  
 13727 Noel Rd. Suite 500  
 Dallas, TX 75240

24831 - Donkey Potroast

9590 9402 8974 4064 8173 83

**COMPLETE THIS SECTION ON DELIVERY**

A. Signature ☒ Agent ☐ Addressee

B. Received by (Printed Name) C. Date of Delivery

B. Salines 6/24/24

D. Is delivery address different from item 1? ☐ Yes ☐ No  
 If YES, enter delivery address below:

**RECEIVED**

SEP 19 2024

3. Service Type

☐ Adult Signature ☐ Priority Mail Express®  
☐ Adult Signature Restricted Delivery ☐ Registered Mail™  
☐ Certified Mail® ☐ Registered Mail Restricted Delivery  
☐ Certified Mail Restricted Delivery ☐ Signature Confirmation™  
☐ Collect on Delivery ☐ Signature Confirmation Restricted Delivery  
☐ Collect on Delivery Restricted Delivery ☐ Insured Mail (over \$500)

Hinkle Shanor  
 Santa Fe NM 87501

PS Form 3811, July 2020 PSN 7530-02-000-9053 Domestic Return Receipt

**U.S. Postal Service™**  
**CERTIFIED MAIL® RECEIPT**  
 Domestic Mail Only

For delivery information, visit our website at [www.usps.com](http://www.usps.com).

**Official Receipt**

Certified Mail Fee  
 \$

Extra Services & Fees (check box, add fee as appropriate)

<input type="checkbox"/> Return Receipt (hardcopy)	\$
<input type="checkbox"/> Return Receipt (electronic)	\$
<input type="checkbox"/> Certified Mail Restricted Delivery	\$
<input type="checkbox"/> Adult Signature Required	\$
<input type="checkbox"/> Adult Signature Restricted Delivery	\$

Postage  
 \$

**Total Postage and Fees**  
 \$

Sent To  
 Street and Apt. No.,  
 Merit Energy Partners III LP  
 13727 Noel Rd. Suite 500  
 City, State, ZIP+4®  
 Dallas, TX 75240

PS Form 3800, January 2023 PSN 7530-02-000-9047 See Reverse for Instructions

**SENDER: COMPLETE THIS SECTION**

- Complete items 1, 2, and 3.
- Print your name and address on the reverse so that we can return the card to you.
- Attach this card to the back of the mailpiece, or on the front if space permits.

1. Article Addressed to:

Merit Energy Partners III LP  
 13727 Noel Rd. Suite 500  
 Dallas, TX 75240

24831 ~~Donkey Potroast~~

9590 9402 8974 4064 8173 90

2. Article Number (Transfer from service label)  
 9589 0710 5270 1152 5491 30

PS Form 3811, July 2020 PSN 7530-02-000-9053

**COMPLETE THIS SECTION ON DELIVERY**

A. Signature  
 X *[Signature]*

B. Received by (Printed Name)  
 B. Salinas

C. Date of Delivery  
 9/19/24

D. Is delivery address different from item 1? ☐ Yes  
 If YES, enter delivery address below: ☐ No

**RECEIVED**  
 SEP 19 2024

3. Service Type **Hinkle Shanor LLP**  
 Santa Fe NM 87504

<input type="checkbox"/> Adult Signature	<input type="checkbox"/> Priority Mail Express®
<input type="checkbox"/> Adult Signature Restricted Delivery	<input type="checkbox"/> Registered Mail™
<input type="checkbox"/> Certified Mail®	<input type="checkbox"/> Registered Mail Restricted Delivery
<input type="checkbox"/> Certified Mail Restricted Delivery	<input type="checkbox"/> Signature Confirmation™
<input type="checkbox"/> Collect on Delivery	<input type="checkbox"/> Signature Confirmation Restricted Delivery
<input type="checkbox"/> Collect on Delivery Restricted Delivery	
<input type="checkbox"/> Insured Mail	
<input type="checkbox"/> Insured Mail Restricted Delivery over \$500	

Domestic Return Receipt

**U.S. Postal Service™**  
**CERTIFIED MAIL® RECEIPT**  
Domestic Mail Only

For delivery information, visit our website at [www.usps.com](http://www.usps.com)®.

**OFFICIAL** **SEP 19 2024** **NEW YORK NY**

Certified Mail Fee \$  
Extra Services & Fees (check box, add fee as appropriate)  
☐ Return Receipt (hardcopy) \$  
☐ Return Receipt (electronic) \$  
☐ Certified Mail Restricted Delivery \$  
☐ Adult Signature Required \$  
☐ Adult Signature Restricted Delivery \$  
 Postage \$  
 Total Postage and Fees \$  
 Sent To  
 Street and Apt. MLB BPEOR NM, LLC  
 201 S. Main St., Suite 2700  
 Fort Worth, TX 76102  
 City, State, ZIP+4® 24831-32 Mewbourne-Donkey Potroast

PS Form 3800, January 2023 PSN 7530-02-000-9047 See Reverse for Instructions

SENDER: COMPLETE THIS SECTION		COMPLETE THIS SECTION ON DELIVERY	
<ul style="list-style-type: none"> <li>Complete items 1, 2, and 3.</li> <li>Print your name and address on the reverse so that we can return the card to you.</li> <li>Attach this card to the back of the mailpiece, or on the front if space permits.</li> </ul>		<p>A. Signature <input checked="" type="checkbox"/> Agent <input type="checkbox"/> Addressee</p> <p>B. Received by (Printed Name) <input checked="" type="checkbox"/> Date of Delivery 9-16-24</p> <p>D. Is delivery address different from item 1? <input type="checkbox"/> Yes <input checked="" type="checkbox"/> No If YES, enter delivery address below:</p> <p style="text-align: center;"><b>RECEIVED</b> SEP 19 2024</p>	
<p>1. Article Addressed to:</p> <p>MLB BPEOR NM, LLC 201 S. Main St., Suite 2700 Fort Worth, TX 76102 24831-32 Mewbourne-Donkey Potroast</p> <p>9590 9402 8974 4064 8171 47</p>		<p>3. Service Type <input checked="" type="checkbox"/> Hinkle Shanor LLC <input type="checkbox"/> Priority Mail Express®  <input type="checkbox"/> Adult Signature <input type="checkbox"/> Registered Mail™  <input type="checkbox"/> Adult Signature Restricted Delivery <input type="checkbox"/> Registered Mail Restricted Delivery  <input type="checkbox"/> Certified Mail® <input type="checkbox"/> Signature Confirmation™  <input type="checkbox"/> Certified Mail Restricted Delivery <input type="checkbox"/> Signature Confirmation Restricted Delivery  <input type="checkbox"/> Collect on Delivery  <input type="checkbox"/> Collect on Delivery Restricted Delivery  <input type="checkbox"/> Insured Mail (over \$500)</p>	
<p>2. Article Number (Transfer from mailpiece)</p> <p>9589 0710 5270 1152 5488 81</p>		<p>PS Form 3811, July 2020 PSN 7530-02-000-9053 Domestic Return Receipt</p>	



**U.S. Postal Service™  
CERTIFIED MAIL® RECEIPT**  
Domestic Mail Only

For delivery information, visit our website at [www.usps.com](http://www.usps.com).

**OFFICIAL USE**

Certified Mail Fee \$  
Extra Services & Fees (check box, add fee as appropriate)  
☐ Return Receipt (hardcopy) \$  
☐ Return Receipt (electronic) \$  
☐ Certified Mail Restricted Delivery \$  
☐ Adult Signature Required \$  
☐ Adult Signature Restricted Delivery \$  
Postage \$  
Total Postage and Fees \$  
Sent To  
MRC Hat Mesa, LLC  
5400 LBJ Freeway, Suite 1500  
Dallas, TX 75240  
City, State ZIP+4® Donkey Potroast  
PS Form 3800, January 2023 PSN 7530-02-000-9047 See Reverse for Instructions

9589 0710 5270 1152 5492 60

SEP 22 2024

**SENDER: COMPLETE THIS SECTION**

- Complete items 1, 2, and 3.
- Print your name and address on the reverse so that we can return the card to you.
- Attach this card to the back of the mailpiece, or on the front if space permits.

1. Article Addressed to:

MRC Hat Mesa, LLC  
5400 LBJ Freeway, Suite 1500  
Dallas, TX 75240

24831 PRO - Donkey Potroast

9590 9402 9022 4122 7796 94

2. Article Number (Transfer from back of mailpiece)

9589 0710 5270 1152 5492 60

**COMPLETE THIS SECTION ON DELIVERY**

A. Signature ☒ Agent ☒ Addressee

B. Received by (Printed Name) C. Date of Delivery

D. Is delivery address different from item 1? ☐ Yes ☒ No  
If YES, enter delivery address below:

**RECEIVED**  
SEP 23 2024

3. Service Type ☒ Priority Mail Express®  
☐ Adult Signature ☐ Registered Mail™  
☐ Adult Signature Restricted Delivery ☐ Registered Mail Restricted Delivery  
☐ Certified Mail® ☐ Signature Confirmation™  
☐ Certified Mail Restricted Delivery ☐ Signature Confirmation Restricted Delivery  
☐ Collect on Delivery ☐ Insured Mail (over \$500)  
☐ Collect on Delivery Restricted Delivery

Hinkle Shanon D  
Santa Fe NM 87505

PS Form 3811, July 2020 PSN 7530-02-000-9053 Domestic Return Receipt

**U.S. Postal Service™**  
**CERTIFIED MAIL® RECEIPT**  
 Domestic Mail Only

For delivery information, visit our website at [www.usps.com](http://www.usps.com)

**OFFICIAL USE**

Certified Mail Fee \$

Extra Services & Fees (check box, add fee as appropriate)

☐ Return Receipt (hardcopy) \$

☐ Return Receipt (electronic) \$

☐ Certified Mail Restricted Delivery \$

☐ Adult Signature Required \$

☐ Adult Signature Restricted Delivery \$

Postage \$

Total Postage and Fees \$

Sent To **24831 PRO - Donkey Potroast**

Street and Apt. **MRC Permian Company**

City, State, ZIP **One Lincoln Centre**

**5400 LBJ Freeway, Suite 1500**

**Dallas, TX 75240**

PS Form 3800, January 2023 PSN 7530-02-000-9047 See Reverse for Instructions

**SEP 12 2024**

**MAIN POST**

**SENDER: COMPLETE THIS SECTION**

■ Complete items 1, 2, and 3.  
 ■ Print your name and address on the reverse so that we can return the card to you.  
 ■ Attach this card to the back of the mailpiece, or on the front if space permits.

1. Article Addressed to:

**MRC Permian Company**  
**One Lincoln Centre**  
**5400 LBJ Freeway, Suite 1500**  
**Dallas, TX 75240**

24831 PRO - Donkey Potroast

9590 9402 8974 4064 8174 13

2. Article Number (Transfer from service label)  
**9589 0710 5270 1152 5491 54**

PS Form 3811, July 2020 PSN 7530-02-000-9053

**COMPLETE THIS SECTION ON DELIVERY**

A. Signature **X** ☐ Agent ☐ Addressee

B. Received by (Printed Name) C. Date of Delivery

D. Is delivery address different from item 1? ☐ Yes  
 If YES, enter delivery address below: ☐ No

**RECEIVED**

**SEP 23 2024**

3. Service Type **Hinkle Shanor**

☐ Adult Signature ☐ Priority Mail Express®

☐ Adult Signature Restricted Delivery ☐ Registered Mail™

☐ Certified Mail® ☐ Registered Mail Restricted Delivery

☐ Certified Mail Restricted Delivery ☐ Signature Confirmation™

☐ Collect on Delivery ☐ Signature Confirmation Restricted Delivery

☐ Collect on Delivery Restricted Delivery ☐ Insured Mail (over \$500)

**Domestic Return Receipt**

9589 0710 5270 1152 5491 61

**U.S. Postal Service™**  
**CERTIFIED MAIL® RECEIPT**  
 Domestic Mail Only

For delivery information, visit our website at [www.usps.com](http://www.usps.com)

**OFFICIAL RECEIPT**

Certified Mail Fee \$

Extra Services & Fees (check box, add fee as appropriate)

☐ Return Receipt (hardcopy) \$

☐ Return Receipt (electronic) \$

☐ Certified Mail Restricted Delivery \$

☐ Adult Signature Required \$

☐ Adult Signature Restricted Delivery \$

Postage \$

Total Postage and Fees \$

Sent To 24831 PRO - Donkey Potroast

Street and New Mexico State Land Office

PO Box 1148

City, State Santa Fe, NM 87504

PS Form 3800, January 2023 PSN 7530-02-000-9047 See Reverse for Instructions

SEP 12 2024

**SENDER: COMPLETE THIS SECTION**

- Complete items 1, 2, and 3.
- Print your name and address on the reverse so that we can return the card to you.
- Attach this card to the back of the mailpiece, or on the front if space permits.

1. Article Addressed to:

New Mexico State Land Office  
 PO Box 1148  
 Santa Fe, NM 87504

24831 PRO - Donkey Potroast

2. Article Number (Transfer from service label)  
 9589 0710 5270 1152 5491 61

**COMPLETE THIS SECTION ON DELIVERY**

A. Signature [Signature] ☐ Agent ☐ Addressee

X [Signature] B. Received by (Printed Name) C. Date of Delivery

D. Is delivery address different from item 1? ☐ Yes ☐ No  
 If YES, enter delivery address below:

**RECEIVED**  
 SEP 18 2024

3. Service Type Linkle Shanor LLP ☐ Priority Mail Express®  
☐ Adult Signature Santa Fe NM 87504 ☐ Registered Mail™  
☐ Adult Signature Restricted Delivery ☐ Registered Mail Restricted Delivery  
☐ Certified Mail® ☐ Signature Confirmation™  
☐ Certified Mail Restricted Delivery ☐ Signature Confirmation Restricted Delivery  
☐ Collect on Delivery ☐ Signature Confirmation Restricted Delivery  
☐ Collect on Delivery Restricted Delivery ☐ Signature Confirmation Restricted Delivery  
☐ Insured Mail ☐ Signature Confirmation Restricted Delivery  
☐ Insured Mail Restricted Delivery (over \$500)

PS Form 3811, July 2020 PSN 7530-02-000-9053 Domestic Return Receipt



**U.S. Postal Service™**  
**CERTIFIED MAIL® RECEIPT**  
 Domestic Mail Only

For delivery information, visit our website at [www.usps.com](http://www.usps.com)™.

**OFFICIAL USE**

Certified Mail Fee \$  
 Extra Services & Fees (check box, add fee as appropriate)  
☐ Return Receipt (hardcopy) \$  
☐ Return Receipt (electronic) \$  
☐ Certified Mail Restricted Delivery \$  
☐ Adult Signature Required \$  
☐ Adult Signature Restricted Delivery \$

Postage \$  
 Total Postage and Fees \$

Sent To  
 Street Pegasus Resources II, LLC  
 PO Box 470698  
 City, S Ft. Worth, TX 76147  
 24831-32 Mewbourne- Donkey Potroast

PS Form 3800, January 2023 PSN 7530-02-000-9047 See Reverse for Instructions

**SENDER: COMPLETE THIS SECTION**

- Complete items 1, 2, and 3.
- Print your name and address on the reverse so that we can return the card to you.
- Attach this card to the back of the mailpiece, or on the front if space permits.

1. Article Addressed to:

Pegasus Resources II, LLC  
 PO Box 470698  
 Ft. Worth, TX 76147

24831-32 Mewbourne- Donkey Potroast

2. Article Number (Transfer from service label)  
 9589 0710 5270 1152 5489 04

**COMPLETE THIS SECTION ON DELIVERY**

A. Signature  
 x *K. Miller* ☐ Agent ☐ Addressee

B. Received by (Printed Name)  
 Kenna Miller

C. Date of Delivery  
 9-20-24

D. Is delivery address different from item 1? ☐ Yes  
 If YES, enter delivery address below: ☐ No

**RECEIVED**  
 SEP 23 2024

3. Service Type  
☐ Adult Signature  
☐ Adult Signature Restricted Delivery  
☐ Certified Mail®  
☐ Certified Mail Restricted Delivery  
☐ Collect on Delivery  
☐ Collect on Delivery Restricted Delivery  
☐ Insured Mail  
☐ Insured Mail Restricted Delivery (over \$500)

Hinkle Shanora P  
 Santa Fe NM 87501

Priority Mail Express®  
 Registered Mail™  
☐ Registered Mail Restricted Delivery  
☐ Signature Confirmation™  
☐ Signature Confirmation Restricted Delivery

PS Form 3811, July 2020 PSN 7530-02-000-9053 Domestic Return Receipt

9589 0710 5270 1152 5491 78

**U.S. Postal Service™**  
**CERTIFIED MAIL® RECEIPT**  
 Domestic Mail Only

For delivery information, visit our website at [www.usps.com](http://www.usps.com)™.

**OFFICIAL RECEIPT**

Certified Mail Fee  
 \$

Extra Services & Fees (check box, add fee as appropriate)

<input type="checkbox"/> Return Receipt (hardcopy)	\$
<input type="checkbox"/> Return Receipt (electronic)	\$
<input type="checkbox"/> Certified Mail Restricted Delivery	\$
<input type="checkbox"/> Adult Signature Required	\$
<input type="checkbox"/> Adult Signature Restricted Delivery	\$

Postage  
 \$

**Total Postage and Fees**  
 \$

Sent To 24831 DDQ - Donkey Potroast

Street and Permian Resources Operating, LLC  
300 N. Marienfeld St., Suite 1000  
 City, State, Midland, TX 79701  
24831 DDQ - Donkey Potroast

**PS Form 3800, January 2023 PSN 7530-02-000-9047 See Reverse for Instructions**

**SEP 12 2024**  
**SANTA FE NM MAIL P.O.**

SENDER: COMPLETE THIS SECTION	COMPLETE THIS SECTION ON DELIVERY												
<ul style="list-style-type: none"> <li>Complete items 1, 2, and 3.</li> <li>Print your name and address on the reverse so that we can return the card to you.</li> <li>Attach this card to the back of the mailpiece, or on the front if space permits.</li> </ul>	<p>A. Signature  <b>x Lori Kulisek</b> <input type="checkbox"/> Agent <input type="checkbox"/> Addressee</p> <p>B. Received by (Printed Name)  <b>Lori K.</b></p> <p>C. Date of Delivery  <b>SEP 19 2024</b></p> <p>D. Is delivery address different from item 1? <input type="checkbox"/> Yes          If YES, enter delivery address below: <input type="checkbox"/> No</p>												
<p>1. Article Addressed to:</p> <p><b>Permian Resources Operating, LLC</b>  <b>300 N. Marienfeld St., Suite 1000</b>  <b>Midland, TX 79701</b></p> <p>24831 DDQ - Donkey Potroast</p> <p>          9590 9402 8974 4064 8174 37</p>	<p>3. Service Type <b>Hinkle Shanor LLP</b>  <b>Santa Fe NM 87504</b></p> <table border="0"> <tr> <td><input type="checkbox"/> Adult Signature</td> <td><input type="checkbox"/> Priority Mail Express®</td> </tr> <tr> <td><input type="checkbox"/> Adult Signature Restricted Delivery</td> <td><input type="checkbox"/> Registered Mail™</td> </tr> <tr> <td><input type="checkbox"/> Certified Mail®</td> <td><input type="checkbox"/> Registered Mail Restricted Delivery</td> </tr> <tr> <td><input type="checkbox"/> Certified Mail Restricted Delivery</td> <td><input type="checkbox"/> Signature Confirmation™</td> </tr> <tr> <td><input type="checkbox"/> Collect on Delivery</td> <td><input type="checkbox"/> Signature Confirmation Restricted Delivery</td> </tr> <tr> <td><input type="checkbox"/> Collect on Delivery Restricted Delivery</td> <td></td> </tr> </table>	<input type="checkbox"/> Adult Signature	<input type="checkbox"/> Priority Mail Express®	<input type="checkbox"/> Adult Signature Restricted Delivery	<input type="checkbox"/> Registered Mail™	<input type="checkbox"/> Certified Mail®	<input type="checkbox"/> Registered Mail Restricted Delivery	<input type="checkbox"/> Certified Mail Restricted Delivery	<input type="checkbox"/> Signature Confirmation™	<input type="checkbox"/> Collect on Delivery	<input type="checkbox"/> Signature Confirmation Restricted Delivery	<input type="checkbox"/> Collect on Delivery Restricted Delivery	
<input type="checkbox"/> Adult Signature	<input type="checkbox"/> Priority Mail Express®												
<input type="checkbox"/> Adult Signature Restricted Delivery	<input type="checkbox"/> Registered Mail™												
<input type="checkbox"/> Certified Mail®	<input type="checkbox"/> Registered Mail Restricted Delivery												
<input type="checkbox"/> Certified Mail Restricted Delivery	<input type="checkbox"/> Signature Confirmation™												
<input type="checkbox"/> Collect on Delivery	<input type="checkbox"/> Signature Confirmation Restricted Delivery												
<input type="checkbox"/> Collect on Delivery Restricted Delivery													
<p>2. Article Number (Transfer from service label)  <b>9589 0710 5270 1152 5491 78</b></p>	<p><b>RECEIVED</b>  <b>SEP 19 2024</b></p>												
<p>PS Form 3811, July 2020 PSN 7530-02-000-9053</p>	<p>Domestic Return Receipt</p>												



**U.S. Postal Service™  
CERTIFIED MAIL® RECEIPT**  
Domestic Mail Only

For delivery information, visit our website at [www.usps.com](http://www.usps.com)®.

**OFFICIAL**

Certified Mail Fee  
\$

Extra Services & Fees (check box, add fee as appropriate)

☐ Return Receipt (hardcopy) \$

☐ Return Receipt (electronic) \$

☐ Certified Mail Restricted Delivery \$

☐ Adult Signature Required \$

☐ Adult Signature Restricted Delivery \$

Postage  
\$

**Total Postage and Fees**  
\$

Sent To  
Street and Apt. PRB II 1993C I BPEOR NM, LLC  
201 Main St, Suite 2700  
City, State, Zip Fort Worth, TX 76102  
24831-32 Mewbourne- Donkey Potroast

PS Form 3800, January 2023 PSN 7530-02-000-9047 See Reverse for Instructions

**SANTA FE NM FE 87501**  
**SEP 17 2024**  
**POST OFFICE**

SENDER: COMPLETE THIS SECTION	COMPLETE THIS SECTION ON DELIVERY
<ul style="list-style-type: none"> <li>Complete items 1, 2, and 3.</li> <li>Print your name and address on the reverse so that we can return the card to you.</li> <li>Attach this card to the back of the mailpiece, or on the front if space permits.</li> </ul>	<p>A. Signature  <input checked="" type="checkbox"/> Agent  <input type="checkbox"/> Addressee</p> <p>B. Received by (Printed Name)            C. Date of Delivery            9-16-24</p> <p>D. Is delivery address different from item 1? <input type="checkbox"/> Yes            If YES, enter delivery address below: <input type="checkbox"/> No</p> <p><b>RECEIVED</b>  <b>SEP 19 2024</b></p>
<p>1. Article Addressed to:</p> <p>PRB II 1993C I BPEOR NM, LLC            201 Main St, Suite 2700            Fort Worth, TX 76102</p> <p>24831-32 Mewbourne- Donkey Potroast</p> <p>9590 9402 8974 4064 8171 85</p>	<p>3. Service Type  <input type="checkbox"/> Adult Signature  <input type="checkbox"/> Adult Signature Restricted Delivery  <input type="checkbox"/> Certified Mail®  <input type="checkbox"/> Certified Mail Restricted Delivery  <input type="checkbox"/> Collect on Delivery  <input type="checkbox"/> Collect on Delivery Restricted Delivery  <input type="checkbox"/> Insured Mail  <input type="checkbox"/> Insured Mail Restricted Delivery (over \$500)</p> <p><input type="checkbox"/> Priority Mail Express®  <input type="checkbox"/> Registered Mail™  <input type="checkbox"/> Registered Mail Restricted Delivery  <input type="checkbox"/> Signature Confirmation™  <input type="checkbox"/> Signature Confirmation Restricted Delivery</p>
<p>2. Article Number (Transfer from service label)            9589 0710 5270 1152 5489 35</p>	<p>PS Form 3811, July 2020 PSN 7530-02-000-9053</p>

**U.S. Postal Service™**  
**CERTIFIED MAIL® RECEIPT**  
 Domestic Mail Only

For delivery information, visit our website at [www.usps.com](http://www.usps.com)

**OFFICIAL USE**

Certified Mail Fee  
 \$

Extra Services & Fees (check box, add fee as appropriate)

☐ Return Receipt (hardcopy) \$

☐ Return Receipt (electronic) \$

☐ Certified Mail Restricted Delivery \$

☐ Adult Signature Required \$

☐ Adult Signature Restricted Delivery \$

Postage  
 \$

Total Postage and Fees  
 \$

Sent To  
 Street and Ap. PRB II 1993C II BPEOR NM, LLC  
 201 Main St, Suite 2700  
 Fort Worth, TX 76102  
 City, State, Zi 24831-32 Mewbourne- Donkey Potroast

PS Form 3800, January 2023 PSN 7530-02-000-9047 See Reverse for Instructions

SENDER: COMPLETE THIS SECTION	COMPLETE THIS SECTION ON DELIVERY
<p>■ Complete items 1, 2, and 3.</p> <p>■ Print your name and address on the reverse so that we can return the card to you.</p> <p>■ Attach this card to the back of the mailpiece, or on the front if space permits.</p> <p>1. Article Addressed to:</p> <p>PRB II 1993C II BPEOR NM, LLC            201 Main St, Suite 2700            Fort Worth, TX 76102</p> <p>24831-32 Mewbourne- Donkey Potroast</p> <p>9590 9402 8974 4064 8171 92</p> <p>2. Article Number (Transfer from service label)            9589 0710 5270 1152 5489 42</p>	<p>A. Signature            X <i>[Signature]</i> <input checked="" type="checkbox"/> Agent <input type="checkbox"/> Addressee</p> <p>B. Received by (Printed Name)            C. Date of Delivery            9-16-24</p> <p>D. Is delivery address different from item 1? <input type="checkbox"/> Yes            If YES, enter delivery address below: <input type="checkbox"/> No</p> <p><b>RECEIVED</b>            SEP 23 2024</p> <p>3. Service Type  <input type="checkbox"/> Adult Signature <input type="checkbox"/> Priority Mail Express®  <input type="checkbox"/> Adult Signature Restricted Delivery <input type="checkbox"/> Registered Mail™  <input type="checkbox"/> Certified Mail® <input type="checkbox"/> Registered Mail Restricted Delivery  <input type="checkbox"/> Certified Mail Restricted Delivery <input type="checkbox"/> Signature Confirmation™  <input type="checkbox"/> Collect on Delivery <input type="checkbox"/> Signature Confirmation Restricted Delivery  <input type="checkbox"/> Collect on Delivery Restricted Delivery  <input type="checkbox"/> Insured Mail  <input type="checkbox"/> Insured Mail Restricted Delivery (over \$500)</p>

PS Form 3811, July 2020 PSN 7530-02-000-9053 Domestic Return Receipt

**U.S. Postal Service™  
CERTIFIED MAIL® RECEIPT**  
Domestic Mail Only

For delivery information, visit our website at [www.usps.com](http://www.usps.com)®.

**OFFICIAL USE**

Certified Mail Fee  
\$

Extra Services & Fees (check box, add fee as appropriate)

<input type="checkbox"/> Return Receipt (hardcopy)	\$
<input type="checkbox"/> Return Receipt (electronic)	\$
<input type="checkbox"/> Certified Mail Restricted Delivery	\$
<input type="checkbox"/> Adult Signature Required	\$
<input type="checkbox"/> Adult Signature Restricted Delivery	\$

Postage  
\$

**Total Postage and Fees**  
\$

Sent To  
24831 - Donkey Potroast

Street Republic National Bank and C.R. Mallison,  
Trustees of the Selma E. Andrews Trust

City, State PO Box 80738  
Dallas, TX 75284

PS Form 3800, January 2023 PSN 7530-02-000-9047 See Reverse for Instructions

Postmark Here  
SEP 12 2024  
SANTA FE POST OFFICE

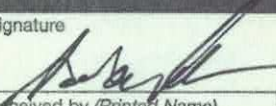
SENDER: COMPLETE THIS SECTION	COMPLETE THIS SECTION ON DELIVERY
<p>■ Complete items 1, 2, and 3.</p> <p>■ Print your name and address on the reverse so that we can return the card to you.</p> <p>■ Attach this card to the back of the mailpiece, or on the front if space permits.</p> <p>1. Article Addressed to:</p> <p>Republic National Bank and C.R. Mallison, Trustees of the Selma E. Andrews Trust PO Box 80738 Dallas, TX 75284 24831 - Donkey Potroast</p> <p>2. Article Number (Transfer from service label)</p> <p>9589 0710 5270 1152 5491 92</p>	<p>A. Signature X  <input type="checkbox"/> Agent <input type="checkbox"/> Addressee</p> <p>B. Received by (Printed Name) C. Date of Delivery</p> <p>D. Is delivery address different from item 1? <input type="checkbox"/> Yes If YES, enter delivery address below: <input type="checkbox"/> No</p> <p>RECEIVED SEP 16 2024 SEP 19 2024</p> <p>3. Service Type  <input type="checkbox"/> Adult Signature  <input type="checkbox"/> Adult Signature Restricted Delivery  <input type="checkbox"/> Certified Mail®  <input type="checkbox"/> Certified Mail Restricted Delivery  <input type="checkbox"/> Collect on Delivery  <input type="checkbox"/> Collect on Delivery Restricted Delivery  <input type="checkbox"/> Insured Mail  <input type="checkbox"/> Insured Mail Restricted Delivery (over \$500)  <input type="checkbox"/> Priority Mail Express®  <input type="checkbox"/> Registered Mail™  <input type="checkbox"/> Registered Mail Restricted Delivery  <input type="checkbox"/> Signature Confirmation™  <input type="checkbox"/> Signature Confirmation Restricted Delivery</p> <p>Hinkle Shamir LLP Santa Fe NM 87501</p>

PS Form 3811, July 2020 PSN 7530-02-000-9053 Domestic Return Receipt



9589 0710 5270 1152 5491 85

**U.S. Postal Service™**  
**CERTIFIED MAIL® RECEIPT**  
 Domestic Mail Only

For delivery information, visit our website at [www.usps.com](http://www.usps.com)®.

**OFFICIAL USE**

Certified Mail Fee  
 \$

Extra Services & Fees (check box, add fee as appropriate)  
☐ Return Receipt (hardcopy) \$  
☐ Return Receipt (electronic) \$  
☐ Certified Mail Restricted Delivery \$  
☐ Adult Signature Required \$  
☐ Adult Signature Restricted Delivery \$

Postage  
 \$

Total Postage and Fees  
 \$

Sent To  
 27021 LNO - Donkey Potroast

Street and RFB 1993CI BPEOR NM, LLC  
 201 S. Main St., Suite 2300  
 City, State, Ft. Worth, TX 76102  
 74021 BPO - Donkey Potroast

PS Form 3800, January 2023 PSN 7530-02-000-9047 See Reverse for Instructions

Postmark Here  
 SEP 12 2024  
 SANTA FE NM 87501 OFFICE

**SENDER: COMPLETE THIS SECTION**

- Complete items 1, 2, and 3.
- Print your name and address on the reverse so that we can return the card to you.
- Attach this card to the back of the mailpiece, or on the front if space permits.

1. Article Addressed to:

RFB 1993CI BPEOR NM, LLC  
 201 S. Main St., Suite 2300  
 Ft. Worth, TX 76102

24831 - Donkey Potroast

9590 9402 8974 4064 8174 44

2. Article Number (Transfer from carrier label)  
 9589 0710 5270 1152 5491 85

PS Form 3811, July 2020 PSN 7530-02-000-9053

**COMPLETE THIS SECTION ON DELIVERY**

A. Signature  
 X *[Signature]* ☒ Agent ☐ Addressee

B. Received by (Printed Name)  
 C. Date of Delivery  
 9-16-24

D. Is delivery address different from item 1? ☐ Yes  
 If YES, enter delivery address below: ☒ No

**RECEIVED**  
 SEP 19 2024

3. Service Type *Hinkle Shanor LLP*  
☐ Adult Signature *Santa Fe NM 87501*  
☐ Adult Signature Restricted Delivery  
☐ Certified Mail®  
☐ Certified Mail Restricted Delivery  
☐ Collect on Delivery  
☐ Collect on Delivery Restricted Delivery  
☐ Insured Mail  
☐ Insured Mail Restricted Delivery (over \$500)

☐ Priority Mail Express®  
☐ Registered Mail™  
☐ Registered Mail Restricted Delivery  
☐ Signature Confirmation™  
☐ Signature Confirmation Restricted Delivery

Domestic Return Receipt

9589 0710 5270 1152 5492 53

**U.S. Postal Service™**  
**CERTIFIED MAIL® RECEIPT**  
 Domestic Mail Only

For delivery information, visit our website at [www.usps.com](http://www.usps.com)

**OFFICIAL USE**

Certified Mail Fee \$  
 Extra Services & Fees (check box, add fee as appropriate)  
☐ Return Receipt (hardcopy) \$  
☐ Return Receipt (electronic) \$  
☐ Certified Mail Restricted Delivery \$  
☐ Adult Signature Required \$  
☐ Adult Signature Restricted Delivery \$

Postage \$  
 Total Postage and Fees \$

Sent To  
 Street and RFB 1993CII BPEOR NM, LLC  
 201 S. Main St., Suite 2300  
 City, State, Fort Worth, TX 76102  
 76102-0000 Donkey Potroast

PS Form 3800, January 2023 PSN 7530-02-000-9047 See Reverse for Instructions

SEP 12 2024  
 Postmark Here  
 SANTA FE NM MAIN POST

**SENDER: COMPLETE THIS SECTION**

- Complete items 1, 2, and 3.
- Print your name and address on the reverse so that we can return the card to you.
- Attach this card to the back of the mailpiece, or on the front if space permits.

1. Article Addressed to:

RFB 1993CII BPEOR NM, LLC  
 201 S. Main St., Suite 2300  
 Fort Worth, TX 76102

24831 - Donkey Potroast

9590 9402 8974 4064 8174 51

2. Article Number (Transfer from service label)  
 9589 0710 5270 1152 5492 53

PS Form 3811, July 2020 PSN 7530-02-000-9053

**COMPLETE THIS SECTION ON DELIVERY**

A. Signature  
☒ Agent  
☐ Addressee

B. Received by (Printed Name)  
 C. Date of Delivery  
 9-16-24

D. Is delivery address different from item 1? ☐ Yes  
 If YES, enter delivery address below: ☒ No

**RECEIVED**  
 SEP 19 2024

3. Service Type  
☐ Adult Signature  
☐ Adult Signature Restricted Delivery  
☐ Certified Mail®  
☐ Certified Mail Restricted Delivery  
☐ Collect on Delivery  
☐ Collect on Delivery Restricted Delivery

Hinkle Shanor LLC  
 8750

☐ Priority Mail Express®  
☐ Registered Mail™  
☐ Registered Mail Restricted Delivery  
☐ Signature Confirmation™  
☐ Signature Confirmation Restricted Delivery

Domestic Return Receipt

**U.S. Postal Service™**  
**CERTIFIED MAIL® RECEIPT**  
 Domestic Mail Only

For delivery information, visit our website at [www.usps.com](http://www.usps.com)®.

**OFFICIAL USE**

Certified Mail Fee \$

Extra Services & Fees (check box, add fee as appropriate)

☐ Return Receipt (hardcopy) \$

☐ Return Receipt (electronic) \$

☐ Certified Mail Restricted Delivery \$

☐ Adult Signature Required \$

☐ Adult Signature Restricted Delivery \$

Postage \$

Total Postage and Fees \$

Sent To

Street and A: SSB 1993C 1 BPEOR NM, LLC

City, State, Z: 201 S. Main St., Suite 2700

Fort Worth, TX 76102

24831-32 Mewbourne- Donkey Potroast

PS Form 3800, January 2023 PSN 7530-02-000-9047 See Reverse for Instructions

**SENDER: COMPLETE THIS SECTION**

- Complete items 1, 2, and 3.
- Print your name and address on the reverse so that we can return the card to you.
- Attach this card to the back of the mailpiece, or on the front if space permits.

1. Article Addressed to:

SSB 1993C 1 BPEOR NM, LLC  
 201 S. Main St., Suite 2700  
 Fort Worth, TX 76102

24831-32 Mewbourne- Donkey Potroast

9590 9402 8974 4064 8172 22

2. Article Number (Transfer from service label)  
 9589 0710 5270 1152 5489 66

**COMPLETE THIS SECTION ON DELIVERY**

A. Signature  
 x *[Signature]* ☐ Agent ☐ Addressee

B. Received by (Printed Name)  
 C. Date of Delivery  
 9-16-24

D. Is delivery address different from item 1? ☐ Yes  
 If YES, enter delivery address below: ☐ No

**RECEIVED**  
 SEP 23 2024

3. Service Type  
☐ Adult Signature ☐ Priority Mail Express®  
☐ Adult Signature Restricted Delivery ☐ Registered Mail™  
☐ Certified Mail® ☐ Registered Mail Restricted Delivery  
☐ Certified Mail Restricted Delivery ☐ Signature Confirmation™  
☐ Collect on Delivery ☐ Signature Confirmation Restricted Delivery  
☐ Collect on Delivery Restricted Delivery

Insured Mail  
☐ Insured Mail Restricted Delivery (over \$500)

PS Form 3811, July 2020 PSN 7530-02-000-9053 Domestic Return Receipt



**U.S. Postal Service™**  
**CERTIFIED MAIL® RECEIPT**  
 Domestic Mail Only

For delivery information, visit our website at [www.usps.com](http://www.usps.com)™.

**OFFICIAL USE** 87901

Certified Mail Fee \$  
 Extra Services & Fees (check box, add fee as appropriate)  
☐ Return Receipt (hardcopy) \$  
☐ Return Receipt (electronic) \$  
☐ Certified Mail Restricted Delivery \$  
☐ Adult Signature Required \$  
☐ Adult Signature Restricted Delivery \$

Postage \$  
 Total Postage and Fees \$

Sent To  
 Street or P.O. Box SSB 1993C II BPEOR NM, LLC  
 City, State, ZIP+4® Fort Worth, TX 76102  
 24831-32 Mewbourne-Donkey Potroast

PS Form 3800, January 2023 PSN 7530-02-000-9047 See Reverse for Instructions

SENDER: COMPLETE THIS SECTION	COMPLETE THIS SECTION ON DELIVERY
<ul style="list-style-type: none"> <li>Complete items 1, 2, and 3.</li> <li>Print your name and address on the reverse so that we can return the card to you.</li> <li>Attach this card to the back of the mailpiece, or on the front if space permits.</li> </ul>	<p>A. Signature </p> <p>B. Received by (Printed Name) _____</p> <p>C. Date of Delivery <u>9-16-24</u></p> <p>D. Is delivery address different from item 1? <input type="checkbox"/> Yes <input checked="" type="checkbox"/> No          If YES, enter delivery address below:</p>
<p>1. Article Addressed to:</p> <p>SSB 1993C II BPEOR NM, LLC          201 S. Main St., Suite 2700          Fort Worth, TX 76102</p> <p>24831-32 Mewbourne-Donkey Potroast</p> <p>9590 9402 8974 4064 8172 39</p>	<p><b>RECEIVED</b>          SEP 19 2024</p>
<p>2. Article Number (Transfer from service label)          9589 0710 5270 1152 5489 73</p>	<p>3. Service Type <u>Hinkle Shanor LLP</u>  <input type="checkbox"/> Adult Signature <input type="checkbox"/> Registered Mail™  <input type="checkbox"/> Adult Signature Restricted Delivery <input type="checkbox"/> Registered Mail Restricted Delivery  <input type="checkbox"/> Certified Mail® <input type="checkbox"/> Signature Confirmation™  <input type="checkbox"/> Certified Mail Restricted Delivery <input type="checkbox"/> Signature Confirmation Restricted Delivery  <input type="checkbox"/> Collect on Delivery  <input type="checkbox"/> Collect on Delivery Restricted Delivery  <input type="checkbox"/> Insured Mail  <input type="checkbox"/> Insured Mail Restricted Delivery (over \$500)</p>
PS Form 3811, July 2020 PSN 7530-02-000-9053	Domestic Return Receipt

**U.S. Postal Service™**  
**CERTIFIED MAIL® RECEIPT**  
Domestic Mail Only

For delivery information, visit our website at [www.usps.com](http://www.usps.com)®.

**OFFICIAL RECEIPT**

Certified Mail Fee \$

Extra Services & Fees (check box, add fee as appropriate)

☐ Return Receipt (hardcopy) \$

☐ Return Receipt (electronic) \$

☐ Certified Mail Restricted Delivery \$

☐ Adult Signature Required \$

☐ Adult Signature Restricted Delivery \$

Postage \$

Total Postage and Fees \$

Sent To Successors of/ or Albuquerque National Bank Testamentary Trust for the Estate of F.A. Andrews, Deceased and/or

Street and Ap Braille Institute of America, Inc.

PO Box 840738

City, State, Zip Dallas, TX 75284 24831-32 Mewbourne- Donkey Potroast

Postmark SEP 12 2024

PS Form 3800, January 2023 PSN 7530-02-000-9047 See Reverse for Instructions

**SENDER: COMPLETE THIS SECTION**

- Complete items 1, 2, and 3.
- Print your name and address on the reverse so that we can return the card to you.
- Attach this card to the back of the mailpiece, or on the front if space permits.

1. Article Addressed to:

Successors of/ or Albuquerque National Bank Testamentary Trust for the Estate of F.A. Andrews, Deceased and/or Braille Institute of America, Inc.

PO Box 840738

Dallas, TX 75284 24831-32 Mewbourne- Donkey Potroast

9590 9402 8974 4064 8172 46

2. Article Number (Transfer from service label)

9589 0710 5270 1152 5489 97

PS Form 3811, July 2020 PSN 7530-02-000-9053

**COMPLETE THIS SECTION ON DELIVERY**

A. Signature ☒ Agent ☐ Addressee

B. Received by (Printed Name)

C. Date of Delivery

D. Is delivery address different from item 1? ☐ Yes ☐ No

If YES, enter delivery address below:

**RECEIVED**

SEP 19 2024

3. Service Type

☐ Adult Signature ☒ Registered Mail™

☐ Adult Signature Restricted Delivery ☐ Registered Mail Restricted Delivery

☐ Certified Mail® ☐ Signature Confirmation™

☐ Certified Mail Restricted Delivery ☐ Signature Confirmation Restricted Delivery

☐ Collect on Delivery

☐ Collect on Delivery Restricted Delivery

☐ Insured Mail

☐ Insured Mail Restricted Delivery (over \$500)

Hinkle Shanor LB

8750

Domestic Return Receipt



**U.S. Postal Service™  
CERTIFIED MAIL® RECEIPT**  
Domestic Mail Only

For delivery information, visit our website at [www.usps.com](http://www.usps.com)®.

**OFFICIAL**

Certified Mail Fee  
\$

Extra Services & Fees (check box, add fee as appropriate)

<input type="checkbox"/> Return Receipt (hardcopy)	\$
<input type="checkbox"/> Return Receipt (electronic)	\$
<input type="checkbox"/> Certified Mail Restricted Delivery	\$
<input type="checkbox"/> Adult Signature Required	\$
<input type="checkbox"/> Adult Signature Restricted Delivery	\$

Postage  
\$

**Total Postage and Fees**  
\$

Sent To  
Street and Apt. Thru Line BPEOR NM, LLC  
201 Main St., Suite 2700  
City, State, ZIP+4 Fort Worth, TX 76102  
24831-32 Mewbourne- Donkey Potroast

PS Form 3800, January 2023 PSN 7530-02-000-9047 See Reverse for Instructions

9589 0710 5270 1152 5490 00

SEP 19 2024

**SENDER: COMPLETE THIS SECTION**

- Complete items 1, 2, and 3.
- Print your name and address on the reverse so that we can return the card to you.
- Attach this card to the back of the mailpiece, or on the front if space permits.

1. Article Addressed to:

Thru Line BPEOR NM, LLC  
201 Main St., Suite 2700  
Fort Worth, TX 76102  
24831-32 Mewbourne- Donkey Potroast

9590 9402 8974 4064 8172 53

2. Article Number (Transfer from address label)  
9589 0710 5270 1152 5490 00

PS Form 3811, July 2020 PSN 7530-02-000-9053

**COMPLETE THIS SECTION ON DELIVERY**

A. Signature  
X *[Signature]* ☐ Agent ☐ Addressee

B. Received by (Printed Name)  
C. Date of Delivery  
9-16-24

D. Is delivery address different from item 1? ☐ Yes  
If YES, enter delivery address below: ☐ No

**RECEIVED**  
SEP 19 2024

3. Service Type  
☐ Adult Signature  
☐ Adult Signature Restricted Delivery  
☐ Certified Mail®  
☐ Certified Mail Restricted Delivery  
☐ Collect on Delivery  
☐ Collect on Delivery Restricted Delivery  
☐ Insured Mail  
☐ Insured Mail Restricted Delivery (over \$500)

Hinkle Shanon LLC  
3000 E. NM 87501

Priority Mail Express®  
Registered Mail™  
Registered Mail Restricted Delivery  
Signature Confirmation™  
Signature Confirmation Restricted Delivery

Domestic Return Receipt

**U.S. Postal Service™**  
**CERTIFIED MAIL® RECEIPT**  
 Domestic Mail Only

For delivery information, visit our website at [www.usps.com](http://www.usps.com)®.

**OFFICIAL RECEIPT**

Certified Mail Fee  
 \$

Extra Services & Fees (check box, add fee as appropriate)

☐ Return Receipt (hardcopy) \$

☐ Return Receipt (electronic) \$

☐ Certified Mail Restricted Delivery \$

☐ Adult Signature Required \$

☐ Adult Signature Restricted Delivery \$

Postage  
 \$

**Total Postage and Fees**  
 \$

Sent To  
 Street and City, State, ZIP+4®

TRB BPEOR NM, LLC  
 201 S. Main St., Suite 2700  
 Fort Worth, TX 76102  
 24831-12 Newbourne - Donkey Potroast

Postmark: SEP 12 2024

PS Form 3800, January 2023 PSN 7530-02-000-9047 See Reverse for Instructions

**SENDER: COMPLETE THIS SECTION**

- Complete items 1, 2, and 3.
- Print your name and address on the reverse so that we can return the card to you.
- Attach this card to the back of the mailpiece, or on the front if space permits.

1. Article Addressed to:

TRB BPEOR NM, LLC  
 201 S. Main St., Suite 2700  
 Fort Worth, TX 76102  
 24831-12 Newbourne - Donkey Potroast

2. Article Number (Transfer from service label)  
 9589 0710 5270 1152 5490 17

PS Form 3811, July 2020 PSN 7530-02-000-9053

**COMPLETE THIS SECTION ON DELIVERY**

A. Signature  
 X *[Signature]*

B. Received by (Printed Name)  
 C. Date of Delivery  
 9-16-24

D. Is delivery address different from item 1? ☐ Yes  
 If YES, enter delivery address below: ☐ No

**RECEIVED**  
 SEP 19 2024

3. Service Type  
☐ Adult Signature  
☐ Adult Signature Restricted Delivery  
☐ Certified Mail®  
☐ Certified Mail Restricted Delivery  
☐ Collect on Delivery  
☐ Collect on Delivery Restricted Delivery  
☐ Insured Mail  
☐ Insured Mail Restricted Delivery (over \$500)

Hinkle Shangri-La  
 Santa Fe NM 87501

☐ Priority Mail Express®  
☐ Registered Mail™  
☐ Registered Mail Restricted Delivery  
☐ Signature Confirmation™  
☐ Signature Confirmation Restricted Delivery

Domestic Return Receipt

**U.S. Postal Service™**  
**CERTIFIED MAIL® RECEIPT**  
 Domestic Mail Only

For delivery information, visit our website at [www.usps.com](http://www.usps.com)™.

**OFFICIAL**

Certified Mail Fee \$

Extra Services & Fees (check box, add fee as appropriate)

☐ Return Receipt (hardcopy) \$

☐ Return Receipt (electronic) \$

☐ Certified Mail Restricted Delivery \$

☐ Adult Signature Required \$

☐ Adult Signature Restricted Delivery \$

Postage \$

**Total Postage and Fees** \$

Sent To

Street or PO Box Viper Energy Partners LLC  
 900 NW 63rd St., Suite 200  
 Oklahoma City, OK 73116  
 City, State ZIP+4® 24831-32 Mewbourne- Donkey Potroast

PS Form 3800, January 2023 PSN 7530-02-000-9047 See Reverse for Instructions

**SENDER: COMPLETE THIS SECTION**

- Complete items 1, 2, and 3.
- Print your name and address on the reverse so that we can return the card to you.
- Attach this card to the back of the mailpiece, or on the front if space permits.

1. Article Addressed to:

Viper Energy Partners LLC  
 900 NW 63rd St., Suite 200  
 Oklahoma City, OK 73116  
 24831-32 Mewbourne- Donkey Potroast

9590 9402 8974 4064 8172 77

2. Article Number (Transfer from service label)  
 9589 0710 5270 1152 5490 24

PS Form 3811, July 2020 PSN 7530-02-000-9053

**COMPLETE THIS SECTION ON DELIVERY**

A. Signature  
☒ Agent  
☐ Addressee

B. Received by (Printed Name) C. Date of Delivery  
 STEVEN 9/16/24

D. Is delivery address different from item 1? ☐ Yes  
 If YES, enter delivery address below: ☐ No

**RECEIVED**  
 SEP 20 2024

3. Service Type  
☐ Adult Signature  
☐ Adult Signature Restricted Delivery  
☐ Certified Mail®  
☐ Certified Mail Restricted Delivery  
☐ Collect on Delivery  
☐ Collect on Delivery Restricted Delivery  
☐ Insured Mail  
☐ Insured Mail Restricted Delivery (over \$500)

Hinkle Shanor LLP  
 900 NW 63rd St., Suite 200  
 Oklahoma City, OK 73116

☐ Priority Mail Express®  
☐ Registered Mail™  
☐ Registered Mail Restricted Delivery  
☐ Signature Confirmation™  
☐ Signature Confirmation Restricted Delivery

Domestic Return Receipt



**U.S. Postal Service™**  
**CERTIFIED MAIL® RECEIPT**  
 Domestic Mail Only

For delivery information, visit our website at [www.usps.com](http://www.usps.com)™.

**OFFICIAL**

Certified Mail Fee  
 \$

Extra Services & Fees (check box, add fee as appropriate)

☐ Return Receipt (hardcopy) \$

☐ Return Receipt (electronic) \$

☐ Certified Mail Restricted Delivery \$

☐ Adult Signature Required \$

☐ Adult Signature Restricted Delivery \$

Postage  
 \$

Total Postage and Fees  
 \$

Sent To

Street and  
 XTO Delaware Basin LLC  
 6401 Holiday Hill Road  
 City, State  
 Midland, TX 79707  
 24831 PRO - Donkey Potroast

PS Form 3800, January 2023 PSN 7530-02-000-9047 See Reverse for Instructions

SEP 12 2024

**SENDER: COMPLETE THIS SECTION**

- Complete items 1, 2, and 3.
- Print your name and address on the reverse so that we can return the card to you.
- Attach this card to the back of the mailpiece, or on the front if space permits.

1. Article Addressed to:

XTO Delaware Basin LLC  
 6401 Holiday Hill Road  
 Midland, TX 79707

24831 PRO - Donkey Potroast

9590 9402 9022 4122 7796 70

2. Article Number (Transfer from service label)  
 9589 0710 5270 1152 5492 22

PS Form 3811, July 2020 PSN 7530-02-000-9053

**COMPLETE THIS SECTION ON DELIVERY**

A. Signature  
 X

B. Received by (Printed Name)  
 Hinkle Shanor LLP

C. Date of Delivery  
 9/18

D. Is delivery address different from item 1? ☐ Yes  
 If YES, enter delivery address below ☐ No

SEP 18 2024

Hinkle Shanor LLP  
 Santa Fe NM 87504

3. Service Type

☐ Adult Signature

☐ Adult Signature Restricted Delivery

☐ Certified Mail®

☐ Certified Mail Restricted Delivery

☐ Collect on Delivery

☐ Collect on Delivery Restricted Delivery

☐ Insured Mail

☐ Insured Mail Restricted Delivery (over \$500)

☐ Priority Mail Express®

☐ Registered Mail™

☐ Registered Mail Restricted Delivery

☐ Signature Confirmation™

☐ Signature Confirmation Restricted Delivery

Domestic Return Receipt

U.S. Postal Service  
**CERTIFIED MAIL® RECEIPT**  
Domestic Mail Only

For delivery information, visit our website at [www.usps.com](http://www.usps.com)®.

**OFFICIAL**

Certified Mail Fee \$

Extra Services & Fees (check box, add fee as appropriate)

☐ Return Receipt (hardcopy) \$

☐ Return Receipt (electronic) \$

☐ Certified Mail Restricted Delivery \$

☐ Adult Signature Required \$

☐ Adult Signature Restricted Delivery \$

Postage \$

Total Postage and Fees \$

Sent To

Street and Asher Enterprise Ltd. Co  
1902 Savannah Dr.  
City, State, Artesia, NM 88211

PS Form 3800, January 2023 PSN 7530-02-000-9047 See Reverse for Instructions

SEP 12 2024  
SANTA FE NM MAIN POST OFFICE

**HINKLE SHANOR LLP**  
ATTORNEYS AT LAW  
POST OFFICE BOX 2068  
SANTA FE, NEW MEXICO 87504



9589 0710 5270 1152 5492 77

ALBUQUERQUE NM 870

12 SEP 2024 PM 3 L

FIRST-CLASS



US POSTAGE<sup>SM</sup> PITNEY BOWES

ZIP 87501 \$ 009.92<sup>0</sup>  
02 7H  
0006052409 SEP 11 2024

RECEIVED

SEP 24 2024

Hinkle Shanor LLP  
Santa Fe NM 87504

Asher Enterprise Ltd. Co.  
1902 Savannah Dr.  
Artesia, NM 88211

24831 0000 - Donkey Potroast

WIF

NIXIE 750 FE 1 0009/18/24

RETURN TO SENDER  
NOT DELIVERABLE AS ADDRESSED  
UNABLE TO FORWARD

BC: 87504206868 \*1882-03766-18-24

**U.S. Postal Service™**  
**CERTIFIED MAIL® RECEIPT**  
 Domestic Mail Only

For delivery information, visit our website at [www.usps.com](http://www.usps.com)

**OFFICIAL USE**

Certified Mail Fee \$  
 Extra Services & Fees (check box, add fee as appropriate)  
☐ Return Receipt (hardcopy) \$  
☐ Return Receipt (electronic) \$  
☐ Certified Mail Restricted Delivery \$  
☐ Adult Signature Required \$  
☐ Adult Signature Restricted Delivery \$

Postage \$  
 Total Postage and Fees \$

Sent To  
 Street and Address Black Mountain SWD LP  
 500 Main Street, Suite 1200  
 City, State, ZIP+4® Fort Worth, TX 75240  
 24831 DDQ - Donkey Potroast

PS Form 3800, January 2023 PSN 7530-02-000-9047 See Reverse for Instructions

SEP 12 2024  
 NM MAIN POST OFFICE

**HINKLE SHANOR LLP**  
 ATTORNEYS AT LAW  
 POST OFFICE BOX 2068  
 SANTA FE, NEW MEXICO 87504



**US POSTAGE** PAID BY PITNEY BOWES

ZIP 87501 \$ **009.92<sup>0</sup>**  
 02:7H  
 0006052409 SEP 11 2024

**RECEIVED**

SEP 24 2024

Hinkle Shanor LLP  
 Santa Fe NM 87504

Black Mountain SWL  
 500 Main Street, Suite 1200  
 Fort Worth, TX 75240

24831 DDQ - Donkey Potroast

NIXIE 750 FE 1 0009/18/24

RETURN TO SENDER  
 ATTEMPTED - NOT KNOWN  
 UNABLE TO FORWARD

BC: 87504206868 \*0668-05041-12-44

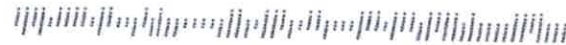



**U.S. Postal Service™**  
**CERTIFIED MAIL® RECEIPT**  
*Domestic Mail Only*

For delivery information, visit our website at [www.usps.com](http://www.usps.com)®.

**OFFICIAL USE**

Certified Mail Fee \$	Postmark Here
Extra Services & Fees (check box, add fee as appropriate)	
<input type="checkbox"/> Return Receipt (hardcopy) \$	
<input type="checkbox"/> Return Receipt (electronic) \$	
<input type="checkbox"/> Certified Mail Restricted Delivery \$	
<input type="checkbox"/> Adult Signature Required \$	
<input type="checkbox"/> Adult Signature Restricted Delivery \$	
Postage \$	
Total Postage and Fees \$	
Sent To 24831 FRO - Donkey FROMAN	
Street and Apt. No. Colgate Royalties, LP 306 W. Wall St, Ste. 608	
City, State, ZIP+4® Midland, TX 79701	
PS Form 3800, January 2023 PSN 7530-02-000-9047 See Reverse for Instructions	

**HINKLE SHANOR LLP**  
 ATTORNEYS AT LAW  
 POST OFFICE BOX 2068  
 SANTA FE, NEW MEXICO 87504

**CERTIFIED MAIL®**



9589 0710 5270 1152 5490 62

ALBUQUERQUE NM 870

12 SEP 2024 PM 4 1

FIRST-CLASS



**US POSTAGE** — PITNEY BOWES  
 ZIP 87501  
 02 7H  
 0006052409 SEP 11 2024  
**\$ 009.92<sup>0</sup>**

RECEIVED

SEP 24 2024

Hinkle Shanor, LLP  
 Santa Fe NM 87504

Colgate Royalties, LP  
 306 W. Wall St, Ste. 608  
 Midland, TX 79701

24831 FRO - Donkey FROMAN

NIXIE 799 DE 1 0009/18/24

RETURN TO SENDER  
 INSUFFICIENT ADDRESS  
 UNABLE TO FORWARD

BC: 87504206868 \*0768-00623-12-44

58

**U.S. Postal Service™**  
**CERTIFIED MAIL® RECEIPT**  
 Domestic Mail Only

For delivery information, visit our website at [www.usps.com](http://www.usps.com)®.

**OFFICIAL**

Certified Mail Fee \$  
 Extra Services & Fees (check box, add fee as appropriate)  
☐ Return Receipt (hardcopy) \$  
☐ Return Receipt (electronic) \$  
☐ Certified Mail Restricted Delivery \$  
☐ Adult Signature Required \$  
☐ Adult Signature Restricted Delivery \$  
 Postage \$  
 Total Postage and Fees \$  
 Sent To Max W. Coll, II and ex-wife,  
 Sally Rodgers  
 Route 9, Box 72F  
 Santa Fe, NM 87505  
 City, State, Zip: Santa Fe, NM 87505  
 24831-32 Mimboun- Donkey Potroast

PS Form 3800, January 2023 PSN 7530-02-000-9047 See Reverse for Instructions



**HINKLE SHANOR LLP**  
 ATTORNEYS AT LAW  
 POST OFFICE BOX 2068  
 SANTA FE, NEW MEXICO 87504

**CERTIFIED MAIL®**



9589 0710 5270 1152 5488 67

ALBUQUERQUE NM 870

12 SEP 2024 PM 4:11

FIRST-CLASS

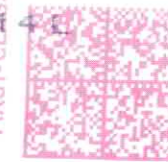

**US POSTAGE**™  
 ZIP 87501 \$ 009.920  
 02 7H  
 0006052409 SEP 11 2024

✓  
N

**RECEIVED**

SEP 24 2024

g, u

Hinkle Shanor LLP  
 Santa Fe NM 87504

12

Max W. Coll, II and ex-wife,  
 Sally Rodgers  
 Route 9, Box 72F  
 Santa Fe, NM 87505

24831-32 Mimboun- Donkey Potroast

NIXIE 871 DE 1 0009/20/24  
 RETURN TO SENDER  
 INSUFFICIENT ADDRESS  
 UNABLE TO FORWARD  
 BC: 87504206868 \*0768-00666-12-44



**U.S. Postal Service™  
CERTIFIED MAIL® RECEIPT**  
Domestic Mail Only

For delivery information, visit our website at [www.usps.com](http://www.usps.com)

**OFFICIAL USE**

Certified Mail Fee \$  
Extra Services & Fees (check box, add fee as appropriate)  
☐ Return Receipt (hardcopy) \$  
☐ Return Receipt (electronic) \$  
☐ Certified Mail Restricted Delivery \$  
☐ Adult Signature Required \$  
☐ Adult Signature Restricted Delivery \$  
 Postage \$  
**Total Postage and Fees** \$

Sent To  
 Street and Apt. MRC Delaware Resources, LLC  
 One Lincoln Centre  
 5400 LBJ Freeway, Suite 1500  
 City, State, Zip Fort Worth, TX 76102

PS Form 3800, January 2023 PSN 7530-02-000-9047 See Reverse for Instructions

SEP 12 2024  
 MAIN POST

**HINKLE SHANOR LLP**  
 ATTORNEYS AT LAW  
 POST OFFICE BOX 2068  
 SANTA FE, NEW MEXICO 87504

**CERTIFIED MAIL®**

ALBUQUERQUE NM 870

12 SEP 2024 PM 4:17

9589 0710 5270 1152 5491 47

FIRST-CLASS

**US POSTAGE™ PITNEY BOWES**

ZIP 87501 \$ 009.92<sup>0</sup>  
 02 7H  
 0006052409 SEP 11 2024

**RECEIVED**  
 SEP 24 2024

Hinkle Shanor LLP  
 Santa Fe NM 87504

MRC Delaware Resources, LLC  
 One Lincoln Centre  
 5400 LBJ Freeway, Suite 1500  
 Fort Worth, TX 76102

24831 - Donkey Potroast

NIXIE 750 DE 1 0009/17/24

RETURN TO SENDER  
 INSUFFICIENT ADDRESS  
 UNABLE TO FORWARD

8C: 87504206868 \*0768-00725-12-44



**U.S. Postal Service™  
CERTIFIED MAIL® RECEIPT**  
Domestic Mail Only

For delivery information, visit our website at [www.usps.com](http://www.usps.com)®.

**OFFICIAL RECEIPT**

Certified Mail Fee \$

Extra Services & Fees (check box, add fee as appropriate)

☐ Return Receipt (hardcopy) \$

☐ Return Receipt (electronic) \$

☐ Certified Mail Restricted Delivery \$

☐ Adult Signature Required \$

☐ Adult Signature Restricted Delivery \$

Postage \$

Total Postage and Fees \$

Sent To 24831 PRO - Donkey Potroast

Street and Apt. 1 Sun Exploration & Production Co.  
13155 Noel Rd.  
City, State, ZIP+4 Dallas, TX 75240

PS Form 3800, January 2023 PSN 7530-02-000-9047 See Reverse for Instructions

SEP 12 2024  
Postmark Here

**HINKLE SHANOR LLP**  
ATTORNEYS AT LAW  
POST OFFICE BOX 2068  
SANTA FE, NEW MEXICO 87504

**CERTIFIED MAIL®**



ALBUQUERQUE NM 870

12 SEP 2024 PM 4:17

FIRST-CLASS



US POSTAGE™ PITNEY BOWES



ZIP 87501  
02 7H  
0006052409

**\$ 009.92<sup>0</sup>**

SEP 11 2024

RECEIVED 9589 0710 5270 1152 5492 08

SEP 24 2024

Hinkle Shanor LLP  
Santa Fe NM 87504

Sun Exploration & Production Co.  
13155 Noel Rd.  
Dallas, TX 75240

24831 PRO - Donkey Potroast

NIXIE 750 DE 1 0009/18/24

RETURN TO SENDER  
INSUFFICIENT ADDRESS  
UNABLE TO FORWARD

BC: 87504206868 \*1882-01824-18-48

68

9589 0710 5270 1147 0725 51

U.S. Postal Service™ CERTIFIED MAIL® RECEIPT Domestic Mail Only	
For delivery information, visit our website at <a href="http://www.usps.com">www.usps.com</a> ®.	
OFFICIAL MAIL	
Certified Mail Fee	\$
Extra Services & Fees (check box, add fee as appropriate)	
<input type="checkbox"/> Return Receipt (hardcopy)	\$
<input type="checkbox"/> Return Receipt (electronic)	\$
<input type="checkbox"/> Certified Mail Restricted Delivery	\$
<input type="checkbox"/> Adult Signature Required	\$
<input type="checkbox"/> Adult Signature Restricted Delivery	\$
Postage	\$
Total Postage and Fees	\$
Sent To	
Street and Apt. No., or PO Box No. Talon Oil & Gas III LLC 3131 McKinney Ave., Suite 2700	
City, State, ZIP+4® Dallas, TX 75204	
24832 PRO Donkey Potroast	
PS Form 3800, January 2023 PSN 7530-02-000-9047 See Reverse for Instructions	

Postmark Here SEP 17 2024

ALERT: TROPICAL CYCLONE HELENE, FLOODING, AND SEVERE WEATHER IN THE SOUTHEA...



FAQs >

Tracking Number:

Remove X

9589071052701147072551

Copy      Add to Informed Delivery (<https://informedelivery.usps.com/>)

Latest Update

Your package is moving within the USPS network and is on track to be delivered to its final destination. It is currently in transit to the next facility.

Get More Out of USPS Tracking:

USPS Tracking Plus®

Feedback

Moving Through Network

In Transit to Next Facility

September 23, 2024

Arrived at USPS Regional Facility

COPPELL TX DISTRIBUTION CENTER  
September 21, 2024, 8:50 am

Vacant

DALLAS, TX 75204  
September 16, 2024, 10:33 am

Departed USPS Regional Facility

DALLAS TX DISTRIBUTION CENTER  
September 16, 2024, 4:09 am

Arrived at USPS Regional Facility

DALLAS TX DISTRIBUTION CENTER  
September 14, 2024, 12:46 pm



9589 0710 5270 1147 0739 09

U.S. Postal Service™ CERTIFIED MAIL® RECEIPT Domestic Mail Only	
For delivery information, visit our website at <a href="http://www.usps.com">www.usps.com</a> ®.	
OFFICIAL MAIL OFFICE	
Certified Mail Fee	\$
Extra Services & Fees (check box, add fee as appropriate)	
<input type="checkbox"/> Return Receipt (hardcopy)	\$
<input type="checkbox"/> Return Receipt (electronic)	\$
<input type="checkbox"/> Certified Mail Restricted Delivery	\$
<input type="checkbox"/> Adult Signature Required	\$
<input type="checkbox"/> Adult Signature Restricted Delivery	\$
Postage	\$
Total Postage and Fees	\$
Sent To	
Street and A	Southern Petroleum Exploration, Inc. PO Box 192
City, State, &	Sisterville, WV 26175
	24832 PRO - Donkey Potroast
PS Form 3800, January 2023 PSN 7530-02-000-9047 See Reverse for Instructions	

SEP 17 2024  
Postmark Here

ALERT: TROPICAL CYCLONE HELENE, FLOODING, AND SEVERE WEATHER IN THE SOUTHEA...

USPS Tracking®

FAQs >

Tracking Number:

Remove X

9589071052701147073909

Copy      Add to Informed Delivery (<https://informedelivery.usps.com/>)

Latest Update

Your item was returned to the sender on September 16, 2024 at 8:26 am in SISTERSVILLE, WV 26175 because the addressee moved and left no forwarding address.

Get More Out of USPS Tracking:

USPS Tracking Plus®

Feedback

Alert

Moved, Left no Address

SISTERSVILLE, WV 26175  
September 16, 2024, 8:26 am

In Transit to Next Facility

September 15, 2024

Arrived at USPS Regional Facility

CHARLESTON WV PROCESSING CENTER  
September 14, 2024, 10:46 am

Departed USPS Facility

ALBUQUERQUE, NM 87101  
September 12, 2024, 9:24 pm

Arrived at USPS Facility

ALBUQUERQUE, NM 87101  
September 12, 2024, 9:09 pm

9589 0710 5270 1147 0738 93

U.S. Postal Service™ CERTIFIED MAIL® RECEIPT Domestic Mail Only	
For delivery information, visit our website at <a href="http://www.usps.com">www.usps.com</a>	
OFFICIAL USE	
Certified Mail Fee	\$
Extra Services & Fees (check box, add fee as appropriate)	
<input type="checkbox"/> Return Receipt (hardcopy)	\$
<input type="checkbox"/> Return Receipt (electronic)	\$
<input type="checkbox"/> Certified Mail Restricted Delivery	\$
<input type="checkbox"/> Adult Signature Required	\$
<input type="checkbox"/> Adult Signature Restricted Delivery	\$
Postage	\$
Total Postage and Fees	\$
Sent To	
Russel J. Cox	
Street and Apt.	314 East Marvin
Waxahachie, TX 75165	
City, State, & Zip	24832 PRO - Donkey Potroast
PS Form 3800, January 2023 PSN 7530-02-000-9047 See Reverse for Instructions	

SEP 12 2024  
Postmark Here  
FEN MAIN POST OFF

ALERT: TROPICAL CYCLONE HELENE, FLOODING, AND SEVERE WEATHER IN THE SOUTHEA...

USPS Tracking®

FAQs >

Tracking Number:

Remove X

9589071052701147073893

Copy      Add to Informed Delivery (<https://informedelivery.usps.com/>)

Latest Update

Your package is moving within the USPS network and is on track to be delivered to its final destination. It is currently in transit to the next facility.

Get More Out of USPS Tracking:

USPS Tracking Plus®

Feedback

Moving Through Network

In Transit to Next Facility

September 22, 2024

Arrived at USPS Regional Facility

COPPELL TX DISTRIBUTION CENTER  
September 18, 2024, 3:44 pm

Addressee Unknown

WAXAHACHIE, TX 75165  
September 16, 2024, 6:25 pm

Departed USPS Regional Facility

DALLAS TX DISTRIBUTION CENTER  
September 16, 2024, 4:09 am

Arrived at USPS Regional Facility

DALLAS TX DISTRIBUTION CENTER  
September 14, 2024, 1:02 pm

9589 0710 5270 1147 0738 62

**U.S. Postal Service™**  
**CERTIFIED MAIL® RECEIPT**  
*Domestic Mail Only*

For delivery information, visit our website at [www.usps.com](http://www.usps.com)®.

**Certified Mail Fee**  
\$

**Extra Services & Fees** (check box, add fee as appropriate)

<input type="checkbox"/> Return Receipt (hardcopy)	\$
<input type="checkbox"/> Return Receipt (electronic)	\$
<input type="checkbox"/> Certified Mail Restricted Delivery	\$
<input type="checkbox"/> Adult Signature Required	\$
<input type="checkbox"/> Adult Signature Restricted Delivery	\$

**Postage**  
\$

**Total Postage and Fees**  
\$

**Sent To**

**Street a** Peter L. Rapkoch  
216 Ridgelawn Ave.

**City, St** Lewistown, Montana 59457

24832 PRO - Donkey Potroast

**PS Form 3800, January 2023 PSN 7530-02-000-9047 See Reverse for Instructions**

OFFICIAL RECEIPT  
SEP 12 2024  
Postmark Here



ALERT: TROPICAL CYCLONE HELENE, FLOODING, AND SEVERE WEATHER IN THE SOUTHEA...

USPS Tracking®

FAQs >

Tracking Number:

Remove X

9589071052701147073862

Copy      Add to Informed Delivery (<https://informedelivery.usps.com/>)

Latest Update

The return on your item was processed on September 23, 2024 at 10:18 am in LEWISTOWN, MT 59457.

Get More Out of USPS Tracking:

USPS Tracking Plus®

Feedback

Alert

Return to Sender Processed

LEWISTOWN, MT 59457  
September 23, 2024, 10:18 am

Addressee Unknown

LEWISTOWN, MT 59457  
September 21, 2024, 1:37 pm

Arrived at USPS Regional Facility

GREAT FALLS MT DISTRIBUTION CENTER  
September 20, 2024, 9:38 pm

Arrived at USPS Regional Facility

BILLINGS MT DISTRIBUTION CENTER  
September 20, 2024, 9:04 am

In Transit to Next Facility

September 16, 2024

Departed USPS Facility

9589 0710 5270 1147 0738 48

**U.S. Postal Service™**  
**CERTIFIED MAIL® RECEIPT**  
*Domestic Mail Only*

For delivery information, visit our website at [www.usps.com](http://www.usps.com).

**OFFICIAL USE**

Certified Mail Fee \$

Extra Services & Fees (check box, add fee as appropriate)

<input type="checkbox"/> Return Receipt (hardcopy)	\$
<input type="checkbox"/> Return Receipt (electronic)	\$
<input type="checkbox"/> Certified Mail Restricted Delivery	\$
<input type="checkbox"/> Adult Signature Required	\$
<input type="checkbox"/> Adult Signature Restricted Delivery	\$

Postage \$

Total Postage and Fees \$

Sent To

Street and Apt. No. OGX Royalty Fund, LP

City, State, ZIP+4® PO Box 2064

Midland, TX 79702

24832 PRO - Donkey Potroast

PS Form 3800, January 2023 PSN 7530-02-000-9047 See Reverse for Instructions

Postmark Here SEP 11 2024

ALERT: TROPICAL CYCLONE HELENE, FLOODING, AND SEVERE WEATHER IN THE SOUTHEA...

USPS Tracking<sup>®</sup>

FAQs >

Tracking Number:

Remove X

9589071052701147073848

Copy

Add to Informed Delivery (<https://informedelivery.usps.com/>)

Latest Update

Your item was picked up at a postal facility at 11:19 am on September 24, 2024 in MIDLAND, TX 79701.

Get More Out of USPS Tracking:  
USPS Tracking Plus<sup>®</sup>

Feedback

**Delivered**  
**Delivered, Individual Picked Up at Postal Facility**  
MIDLAND, TX 79701  
September 24, 2024, 11:19 am

**Reminder to pick up your item before October 3, 2024**  
MIDLAND, TX 79702  
September 24, 2024

**Available for Pickup**  
DOWNTOWN MIDLAND  
100 E WALL ST  
MIDLAND TX 79701-9998  
M-F 0830-1700  
September 19, 2024, 12:03 pm

**In Transit to Next Facility**  
September 18, 2024

**Arrived at USPS Regional Facility**  
MIDLAND TX DISTRIBUTION CENTER

9589 0710 5270 1147 0741 04

U.S. Postal Service™ CERTIFIED MAIL® RECEIPT Domestic Mail Only	
For delivery information, visit our website at <a href="http://www.usps.com">www.usps.com</a> ®.	
OFFICIAL USE	
Certified Mail Fee	
\$	
Extra Services & Fees (check box, add fee as appropriate)	
<input type="checkbox"/> Return Receipt (hardcopy)	\$
<input type="checkbox"/> Return Receipt (electronic)	\$
<input type="checkbox"/> Certified Mail Restricted Delivery	\$
<input type="checkbox"/> Adult Signature Required	\$
<input type="checkbox"/> Adult Signature Restricted Delivery	\$
Postage	
\$	
Total Postage and Fees	
\$	
Sent To	
MRC Permian Company	
Street and Apt.	One Lincoln Centre
5400 LBJ Freeway, Suite 1500	
City, State, Zip	Dallas, TX 75240
24832 PRO Donkey Potroast	
PS Form 3800, January 2023 PSN 7530-02-000-9047 See Reverse for Instructions	

Postmark Here  
SEP 12 2024  
PERMIAN POE

ALERT: TROPICAL CYCLONE HELENE, FLOODING, AND SEVERE WEATHER IN THE SOUTHEA...



FAQs >

Tracking Number:

Remove X

9589071052701147074104

Copy      Add to Informed Delivery (<https://informedelivery.usps.com/>)

Latest Update

Your item was delivered to an individual at the address at 12:12 pm on September 16, 2024 in DALLAS, TX 75240.

Get More Out of USPS Tracking:

USPS Tracking Plus®

Feedback

Delivered

Delivered, Left with Individual

DALLAS, TX 75240  
September 16, 2024, 12:12 pm

Departed USPS Regional Facility

DALLAS TX DISTRIBUTION CENTER  
September 16, 2024, 4:09 am

In Transit to Next Facility

September 15, 2024

Arrived at USPS Regional Facility

DALLAS TX DISTRIBUTION CENTER  
September 14, 2024, 12:46 pm

Departed USPS Facility

ALBUQUERQUE, NM 87101  
September 13, 2024, 8:10 am



9589 0710 5270 1147 0740 50

U.S. Postal Service™ CERTIFIED MAIL® RECEIPT Domestic Mail Only	
For delivery information, visit our website at <a href="http://www.usps.com">www.usps.com</a> ®.	
OFFICIAL USE	
Certified Mail Fee	
\$	
Extra Services & Fees (check box, add fee as appropriate)	
<input type="checkbox"/> Return Receipt (hardcopy)	\$
<input type="checkbox"/> Return Receipt (electronic)	\$
<input type="checkbox"/> Certified Mail Restricted Delivery	\$
<input type="checkbox"/> Adult Signature Required	\$
<input type="checkbox"/> Adult Signature Restricted Delivery	\$
Postage	
\$	
Total Postage and Fees	
\$	
Sent To	
Street and Apt.	Legion Energy Partners, LLC 1515 Wynkoop St. Suite 700
City, State, Zip	Denver, CO 80202 24832 PRO Donkey Potroast

PS Form 3800, January 2023 PSN 7530-02-000-9047 See Reverse for Instructions

Postmark Here  
SEP 12 2024

ALERT: TROPICAL CYCLONE HELENE, FLOODING, AND SEVERE WEATHER IN THE SOUTHEA...



FAQs >

Tracking Number:

Remove X

9589071052701147074050

Copy      Add to Informed Delivery (<https://informedelivery.usps.com/>)

Latest Update

Your item was delivered to an individual at the address at 12:48 pm on September 23, 2024 in DENVER, CO 80202.

Get More Out of USPS Tracking:

USPS Tracking Plus®

Feedback

Delivered

Delivered, Left with Individual

DENVER, CO 80202  
September 23, 2024, 12:48 pm

In Transit to Next Facility

September 22, 2024

Arrived at USPS Regional Facility

DENVER CO DISTRIBUTION CENTER  
September 21, 2024, 8:49 am

Departed USPS Facility

ALBUQUERQUE, NM 87101  
September 13, 2024, 8:10 am

Arrived at USPS Facility

ALBUQUERQUE, NM 87101  
September 12, 2024, 10:11 pm

9589 0710 5270 1147 0737 70

U.S. Postal Service™ CERTIFIED MAIL® RECEIPT Domestic Mail Only	
For delivery information, visit our website at <a href="http://www.usps.com">www.usps.com</a> ®.	
OFFICIAL USE	
Certified Mail Fee	\$
Extra Services & Fees (check box, add fee as appropriate)	
<input type="checkbox"/> Return Receipt (hardcopy)	\$
<input type="checkbox"/> Return Receipt (electronic)	\$
<input type="checkbox"/> Certified Mail Restricted Delivery	\$
<input type="checkbox"/> Adult Signature Required	\$
<input type="checkbox"/> Adult Signature Restricted Delivery	\$
Postage	\$
Total Postage and Fees	\$
Sent To	
Street and	John Thoma PO Box 17656 Golden, CO 80402
City, State,	24832 PRO - Donkey Potroast
PS Form 3800, January 2023 PSN 7530-02-000-9047 See Reverse for Instructions	

SEP 12 2024  
Postmark Here  
SANTA FE MAIN POST OFFICE

ALERT: TROPICAL CYCLONE HELENE, FLOODING, AND SEVERE WEATHER IN THE SOUTHEA...

USPS Tracking®

FAQs >

Tracking Number:

Remove X

9589071052701147073770

Copy      Add to Informed Delivery (<https://informedelivery.usps.com/>)

Latest Update

Your item arrived at the GOLDEN, CO 80401 post office at 12:45 pm on September 23, 2024 and is ready for pickup. Your item may be picked up at GOLDEN CO S&DC, 1100 JOHNSON RD, GOLDEN, CO 804019967.

Get More Out of USPS Tracking:

USPS Tracking Plus®

Delivered

Available for Pickup

Available for Pickup

GOLDEN CO S&DC  
1100 JOHNSON RD  
GOLDEN CO 80401-9967  
September 23, 2024, 12:45 pm

Arrived at USPS Regional Facility

DENVER CO DISTRIBUTION CENTER  
September 21, 2024, 8:47 am

In Transit to Next Facility

September 16, 2024

Departed USPS Facility

ALBUQUERQUE, NM 87101  
September 12, 2024, 9:24 pm

Feedback

9589 0710 5270 1147 0740 36

U.S. Postal Service™ CERTIFIED MAIL® RECEIPT Domestic Mail Only	
For delivery information, visit our website at <a href="http://www.usps.com">www.usps.com</a> ®.	
OFFICIAL USE	
Certified Mail Fee	\$
Extra Services & Fees (check box, add fee as appropriate)	
<input type="checkbox"/> Return Receipt (hardcopy)	\$
<input type="checkbox"/> Return Receipt (electronic)	\$
<input type="checkbox"/> Certified Mail Restricted Delivery	\$
<input type="checkbox"/> Adult Signature Required	\$
<input type="checkbox"/> Adult Signature Restricted Delivery	\$
Postage	\$
Total Postage and Fees	\$
Sent To	
Street and /	Highland Texas Energy Company
	7557 Rambler Road, Suite 918
City, State, .	Dallas, TX 75243
	24832 PRO Donkey Potroast
PS Form 3800, January 2023 PSN 7530-02 000-9047 See Reverse for Instructions	

SEP 12 2024  
Postmark Here  
SAN ANTONIO, TX 78201  
MAIN POST OFFICE



ALERT: TROPICAL CYCLONE HELENE, FLOODING, AND SEVERE WEATHER IN THE SOUTHEA...

USPS Tracking®

FAQs >

Tracking Number:

Remove X

9589071052701147074036

Copy      Add to Informed Delivery (<https://informedelivery.usps.com/>)

Latest Update

Your package is moving within the USPS network and is on track to be delivered to its final destination. It is currently in transit to the next facility.

Get More Out of USPS Tracking:

USPS Tracking Plus®

Feedback

Moving Through Network

In Transit to Next Facility

September 23, 2024

Arrived at USPS Regional Facility

COPPELL TX DISTRIBUTION CENTER  
September 19, 2024, 3:11 am

Addressee Unknown

DALLAS, TX 75231  
September 16, 2024, 2:30 pm

Departed USPS Regional Facility

DALLAS TX DISTRIBUTION CENTER  
September 16, 2024, 4:09 am

Arrived at USPS Regional Facility

DALLAS TX DISTRIBUTION CENTER  
September 14, 2024, 12:46 pm

9589 0710 5270 1147 0737 56

U.S. Postal Service™ CERTIFIED MAIL® RECEIPT Domestic Mail Only	
For delivery information, visit our website at <a href="http://www.usps.com">www.usps.com</a> ®.	
OFFICIAL RECEIPT	
Certified Mail Fee	\$
Extra Services & Fees (check box, add fee as appropriate)	
<input type="checkbox"/> Return Receipt (hardcopy)	\$
<input type="checkbox"/> Return Receipt (electronic)	\$
<input type="checkbox"/> Certified Mail Restricted Delivery	\$
<input type="checkbox"/> Adult Signature Required	\$
<input type="checkbox"/> Adult Signature Restricted Delivery	\$
Postage	\$
Total Postage and Fees	\$
Sent To	
Street	George H. Eitz, Jr. 1105 Xanthisma McAllen, TX 98504
City, State	24832 PRO - Donkey Potroast
PS Form 3800, January 2023 PSN 7530-02-000-9047 See Reverse for Instructions	

USPS SANTA NM FE  
SEP 12 2024  
Postmark Here

ALERT: TROPICAL CYCLONE HELENE, FLOODING, AND SEVERE WEATHER IN THE SOUTHEA...

USPS Tracking<sup>®</sup>

FAQs >

Tracking Number:

9589071052701147073756

Remove X

Copy

Add to Informed Delivery (<https://informedelivery.usps.com/>)

Latest Update

Your item was returned to the sender on September 16, 2024 at 2:00 pm in MCALLEN, TX 78504 because it could not be delivered as addressed.

Get More Out of USPS Tracking:  
USPS Tracking Plus<sup>®</sup>

Feedback

Alert

Return to Sender

MCALLEN, TX 78504  
September 16, 2024, 2:00 pm

Arrived at USPS Regional Facility

MCALLEN TX DISTRIBUTION CENTER  
September 15, 2024, 1:43 pm

In Transit to Next Facility

September 14, 2024

Departed USPS Facility

ALBUQUERQUE, NM 87101  
September 13, 2024, 8:10 am

Arrived at USPS Facility

ALBUQUERQUE, NM 87101  
September 12, 2024, 10:09 pm

9589 0710 5270 1147 0737 49

**U.S. Postal Service™**  
**CERTIFIED MAIL® RECEIPT**  
Domestic Mail Only

For delivery information, visit our website at [www.usps.com](http://www.usps.com)

**Certified Mail Fee**  
\$

**Extra Services & Fees** (check box, add fee as appropriate)

<input type="checkbox"/> Return Receipt (hardcopy)	\$
<input type="checkbox"/> Return Receipt (electronic)	\$
<input type="checkbox"/> Certified Mail Restricted Delivery	\$
<input type="checkbox"/> Adult Signature Required	\$
<input type="checkbox"/> Adult Signature Restricted Delivery	\$

**Postage**  
\$

**Total Postage and Fees**  
\$

**Sent To**  
Etz Oil Properties Ltd. Box  
PO Box 73406  
Phoenix, AZ 85050  
City, St 24832 PRO - Donkey Potroast

**Postmark Here**  
SEP 12 2024

PS Form 3800, January 2023 PSN 7530-02-000-9047 See Reverse for Instructions

ALERT: TROPICAL CYCLONE HELENE, FLOODING, AND SEVERE WEATHER IN THE SOUTHEA...

# USPS Tracking®

FAQs >

Tracking Number:

Remove X

9589071052701147073749

Copy      Add to Informed Delivery (<https://informedelivery.usps.com/>)

## Latest Update

Your item was picked up at a postal facility at 1:35 pm on September 23, 2024 in PHOENIX, AZ 85050.

Get More Out of USPS Tracking:

USPS Tracking Plus®

Feedback

### Delivered

Delivered, Individual Picked Up at Postal Facility

PHOENIX, AZ 85050  
September 23, 2024, 1:35 pm

### Reminder to pick up your item before September 30, 2024

PHOENIX, AZ 85050  
September 21, 2024

### Available for Pickup

BOULDER HILLS  
2550 E ROSE GARDEN LN  
PHOENIX AZ 85050-9998  
M-F 0830-1630; SAT 1000-1300  
September 16, 2024, 9:59 am

### In Transit to Next Facility

September 14, 2024

### Arrived at USPS Regional Facility

PHOENIX AZ DISTRIBUTION CENTER



9589 0710 5270 1147 0737 32

U.S. Postal Service™ CERTIFIED MAIL® RECEIPT Domestic Mail Only	
For delivery information, visit our website at <a href="http://www.usps.com">www.usps.com</a> ®.	
OFFICIAL U.S. MAIL	
Certified Mail Fee	\$
Extra Services & Fees (check box, add fee as appropriate)	
<input type="checkbox"/> Return Receipt (hardcopy)	\$
<input type="checkbox"/> Return Receipt (electronic)	\$
<input type="checkbox"/> Certified Mail Restricted Delivery	\$
<input type="checkbox"/> Adult Signature Required	\$
<input type="checkbox"/> Adult Signature Restricted Delivery	\$
Postage	\$
Total Postage and Fees	\$
Sent To	
Eric J. Coll	
Street and	PO Box 1818
City, State, ZIP+4®	Roswell, NM 88202
24832 PRO - Donkev Potroast	
PS Form 3800, January 2023 PSN 7530-02-000-9047 See Reverse for Instructions	

SEP 17 2024  
Postmark Here  
U.S. POST OFFICE

ALERT: TROPICAL CYCLONE HELENE, FLOODING, AND SEVERE WEATHER IN THE SOUTHEA...

# USPS Tracking<sup>®</sup>

FAQs >

Tracking Number:

Remove X

9589071052701147073732

Copy      Add to Informed Delivery (<https://informedelivery.usps.com/>)

## Latest Update

Your item was picked up at the post office at 9:39 am on September 17, 2024 in ROSWELL, NM 88201.

Get More Out of USPS Tracking:

USPS Tracking Plus<sup>®</sup>

Feedback

### Delivered

Delivered, Individual Picked Up at Post Office

ROSWELL, NM 88201  
September 17, 2024, 9:39 am

### Available for Pickup

ROSWELL  
415 N PENNSYLVANIA AVE  
ROSWELL NM 88201-9998  
M-F 0830-1700; SAT 0900-1200  
September 16, 2024, 11:00 am

### Arrived at Post Office

ROSWELL, NM 88201  
September 16, 2024, 10:37 am

### Departed USPS Regional Facility

LUBBOCK TX DISTRIBUTION CENTER  
September 15, 2024, 3:26 am

### Arrived at USPS Regional Facility

LUBBOCK TX DISTRIBUTION CENTER

9589 0710 5270 1147 0740 29

**U.S. Postal Service™**  
**CERTIFIED MAIL® RECEIPT**  
Domestic Mail Only

For delivery information, visit our website at [www.usps.com](http://www.usps.com)®.

**OFFICIAL RECEIPT**

Certified Mail Fee \$

Extra Services & Fees (check box, add fee as appropriate)

<input type="checkbox"/> Return Receipt (hardcopy)	\$
<input type="checkbox"/> Return Receipt (electronic)	\$
<input type="checkbox"/> Certified Mail Restricted Delivery	\$
<input type="checkbox"/> Adult Signature Required	\$
<input type="checkbox"/> Adult Signature Restricted Delivery	\$

Postage \$

Total Postage and Fees \$

Sent To

Street: Double Cabin Minerals, LLC  
1515 Wynkoop St., Suite 700  
Denver, CO 80202

City, St: 24832 PRO Donkey Potroast

PS Form 3800, January 2023 PSN 7530-02-000-9047 See Reverse for Instructions

SEP 12 2024  
Postmark Here

ALERT: TROPICAL CYCLONE HELENE, FLOODING, AND SEVERE WEATHER IN THE SOUTHEA...

USPS Tracking<sup>®</sup>

FAQs >

Tracking Number:

Remove X

9589071052701147074029

Copy

Add to Informed Delivery (<https://informedelivery.usps.com/>)

Latest Update

Your item was delivered to an individual at the address at 12:48 pm on September 23, 2024 in DENVER, CO 80202.

Get More Out of USPS Tracking:  
USPS Tracking Plus<sup>®</sup>

Feedback

- Delivered

Delivered, Left with Individual

DENVER, CO 80202

September 23, 2024, 12:48 pm
- In Transit to Next Facility

September 22, 2024
- Arrived at USPS Regional Facility

DENVER CO DISTRIBUTION CENTER

September 21, 2024, 10:57 pm
- Departed USPS Facility

ALBUQUERQUE, NM 87101

September 13, 2024, 8:10 am
- Arrived at USPS Facility

ALBUQUERQUE, NM 87101

September 12, 2024, 10:09 pm

U.S. Postal Service™ CERTIFIED MAIL® RECEIPT Domestic Mail Only	
For delivery information, visit our website at <a href="http://www.usps.com">www.usps.com</a> ®.	
OFFICIAL USE	
Certified Mail Fee \$	Postmark Here
Extra Services & Fees (check box, add fee as appropriate)	
<input type="checkbox"/> Return Receipt (hardcopy) \$	
<input type="checkbox"/> Return Receipt (electronic) \$	
<input type="checkbox"/> Certified Mail Restricted Delivery \$	
<input type="checkbox"/> Adult Signature Required \$	
<input type="checkbox"/> Adult Signature Restricted Delivery \$	
Postage \$	
Total Postage and Fees \$	
Sent To Carl A. Robinson Production, Ltd.	
Street an 908 W. Berry Suite A	
Fort Worth, TX 76110	
City, State 24832 PRO - Donkey Potroast	
PS Form 3800, January 2023 PSN 7530-02-000-9047 See Reverse for Instructions	



ALERT: TROPICAL CYCLONE HELENE, FLOODING, AND SEVERE WEATHER IN THE SOUTHEA...

# USPS Tracking®

FAQs >

Tracking Number:

Remove X

9589071052701147073695

Copy      Add to Informed Delivery (<https://informedelivery.usps.com/>)

## Latest Update

This is a reminder to arrange for redelivery of your item or your item will be returned to sender.

Get More Out of USPS Tracking:

USPS Tracking Plus®

Feedback

### Delivery Attempt

Reminder to Schedule Redelivery of your item

September 22, 2024

### Notice Left (No Authorized Recipient Available)

FORT WORTH, TX 76110  
September 17, 2024, 10:33 am

### In Transit to Next Facility

September 15, 2024

### Departed USPS Regional Facility

FORT WORTH TX DISTRIBUTION CENTER  
September 14, 2024, 10:23 pm

### Arrived at USPS Regional Facility

FORT WORTH TX DISTRIBUTION CENTER  
September 14, 2024, 7:08 am

### Departed USPS Facility

ALBUQUERQUE, NM 87101

9589 0710 5270 1147 0739 78

U.S. Postal Service™ CERTIFIED MAIL® RECEIPT Domestic Mail Only	
For delivery information, visit our website at <a href="http://www.usps.com">www.usps.com</a> ®.	
OFFICIAL USE	
Certified Mail Fee	\$
Extra Services & Fees (check box, add fee as appropriate)	
<input type="checkbox"/> Return Receipt (hardcopy)	\$
<input type="checkbox"/> Return Receipt (electronic)	\$
<input type="checkbox"/> Certified Mail Restricted Delivery	\$
<input type="checkbox"/> Adult Signature Required	\$
<input type="checkbox"/> Adult Signature Restricted Delivery	\$
Postage	\$
Total Postage and Fees	\$
Sent To	
Bureau of Land Management	
Street and Apt.	301 Dinosaur Trail
Santa Fe, NM 87508	
City, State, ZIP	24832 PRO Donkey Potroast
PS Form 3800, January 2023 PSN 7530-02-000-9047 See Reverse for Instructions	

SEP 12 2024  
Postmark  
Here  
SANTA FE NM MAIN PC

ALERT: TROPICAL CYCLONE HELENE, FLOODING, AND SEVERE WEATHER IN THE SOUTHEA...

USPS Tracking®

FAQs >

Tracking Number:

Remove X

9589071052701147073978

Copy

Add to Informed Delivery (<https://informedelivery.usps.com/>)

Latest Update

Your item was delivered to the front desk, reception area, or mail room at 12:51 pm on September 16, 2024 in SANTA FE, NM 87508.

Get More Out of USPS Tracking:  
USPS Tracking Plus®

Feedback

**Delivered**  
**Delivered, Front Desk/Reception/Mail Room**  
SANTA FE, NM 87508  
September 16, 2024, 12:51 pm

**Redelivery Scheduled for Next Business Day**  
SANTA FE, NM 87508  
September 14, 2024, 9:19 am

**Out for Delivery**  
SANTA FE, NM 87508  
September 14, 2024, 6:10 am

**Arrived at Post Office**  
SANTA FE, NM 87505  
September 14, 2024, 5:29 am

**Departed USPS Facility**  
ALBUQUERQUE, NM 87101

9589 0710 5270 1147 0739 61

**U.S. Postal Service™**  
**CERTIFIED MAIL® RECEIPT**  
Domestic Mail Only

For delivery information, visit our website at [www.usps.com](http://www.usps.com)™.

**OFFICIAL USE**

Certified Mail Fee  
\$

Extra Services & Fees (check box, add fee as appropriate)

<input type="checkbox"/> Return Receipt (hardcopy)	\$
<input type="checkbox"/> Return Receipt (electronic)	\$
<input type="checkbox"/> Certified Mail Restricted Delivery	\$
<input type="checkbox"/> Adult Signature Required	\$
<input type="checkbox"/> Adult Signature Restricted Delivery	\$

Postage  
\$

Total Postage and Fees  
\$

Sent To  
Avant Operating, LLC  
Street and 1515 Wynkoop St., Suite 700  
City, State, Denver, CO 80202  
24832 PRO Donkey Potroast

SEP 12 2004  
Postmark Here

PS Form 3800, January 2023 PSN 7530-02-000-9047 See Reverse for Instructions

ALERT: TROPICAL CYCLONE HELENE, FLOODING, AND SEVERE WEATHER IN THE SOUTHEA...



FAQs >

Tracking Number:

Remove X

9589071052701147073961

Copy      Add to Informed Delivery (<https://informedelivery.usps.com/>)

Latest Update

Your item was delivered to an individual at the address at 12:48 pm on September 23, 2024 in DENVER, CO 80202.

Get More Out of USPS Tracking:

USPS Tracking Plus®

Feedback

Delivered

Delivered, Left with Individual

DENVER, CO 80202  
September 23, 2024, 12:48 pm

In Transit to Next Facility

September 22, 2024

Arrived at USPS Regional Facility

DENVER CO DISTRIBUTION CENTER  
September 21, 2024, 10:56 pm

Departed USPS Facility

ALBUQUERQUE, NM 87101  
September 13, 2024, 8:10 am

Arrived at USPS Facility

ALBUQUERQUE, NM 87101  
September 12, 2024, 10:09 pm



# Affidavit of Publication

STATE OF NEW MEXICO  
COUNTY OF LEA

I, Daniel Russell, Publisher of the Hobbs News-Sun, a newspaper published at Hobbs, New Mexico, solemnly swear that the clipping attached hereto was published in the regular and entire issue of said newspaper, and not a supplement thereof for a period of 1 issue(s).

Beginning with the issue dated  
September 12, 2024  
and ending with the issue dated  
September 12, 2024.



Publisher

Sworn and subscribed to before me this  
12th day of September 2024.



Business Manager

My commission expires  
January 29, 2027

(Seal)

STATE OF NEW MEXICO  
NOTARY PUBLIC  
GUSSIE RUTH BLACK  
COMMISSION # 1087526  
COMMISSION EXPIRES 01/29/2027

This newspaper is duly qualified to publish legal notices or advertisements within the meaning of Section 3, Chapter 167, Laws of 1937 and payment of fees for said publication has been made.

LEGAL

LEGAL

LEGAL

## LEGAL NOTICE September 12, 2024

This is to notify all interested parties, including ACB BPEOR NM, LLC; ARBGT (SRB) I BPEOR NM, LLC; ARBGT (SRB) II BPEOR NM, LLC; Avant Operating, LLC; BMT I BPEOR NM, LLC; BMT II BPEOR NM, LLC; Capital Partnership II (CTAM) BPEOR NM, LLC; Carl A. Robinson Production, Ltd.; Charles H. Coll; Clarke C. Coll; CMB BPEOR NM, LLC; COG Operating LLC; Colgate Royalties, LP; Double Cabin Minerals, LLC; Eric J. Coll; Etz Oil Properties Ltd. Box; G.C. Wheat; George H. Etz, Jr.; Heirs, devisees and/or successors to C.H. Kyle, Deceased; Higgins Trust, Inc.; Highland Texas Energy Company; John Thoma; Jon F. Coll; Jon F. Coll, II; Legion Production Partners, LLC; Matador Production Company; Max W. Coll, II and ex-wife, Sally Rodgers; Max W. Coll, III; Melanie Coll DeTempe; Merit Energy Management Partners D-III LP; Merit Energy Management Partners I LP; Merit Energy Management Partners III LP; MLB BPEOR NM, LLC; MRC Delaware Resources, LLC; MRC Permian Company; New Mexico State Land Office; OGX Royalty Fund, LP; Pegasus Resources II, LLC; Permian Resources Operating LLC; Peter L. Rapkoch; PRB II 1993C I BPEOR NM, LLC; PRB II 1993 C II BPEOR NM, LLC; RFB 1993C I BPEOR NM, LLC; RFB 1993C II BPEOR NM, LLC; Republic National Bank and C.R. Mallison, Trustees of the Selma E. Andrews Trust; Russel J. Cox; Southern Petroleum Exploration, Inc.; SSB 1993C I BPEOR NM, LLC; SSB 1993C II BPEOR NM, LLC; Successors of/or Albuquerque National Bank Testamentary Trust for the Estate of F.A. Andrews, Deceased and/or Braille Institute of America, Inc.; Sun Exploration & Production Co.; Talon Oil & Gas III LLC; Thru Line BPEOR NM, LLC; TRB BPEOR NM, LLC; Viper Energy Partners LLC; XTO Delaware Basin LLC; Black Mountain SWD LP; MRC Hat Mesa, LLC; Asher Enterprises Ltd. Co.; Bureau of Land Management; and their successors and assigns, that the New Mexico Oil Conservation Division will conduct a hearing on an application submitted by COG Operating LLC. (Case No. 24832). The hearing will be conducted on October 3, 2024, in a hybrid fashion, both virtually and in-person at the Energy, Minerals, Natural Resources Department, Wendell Chino Building, Pecos Hall, 1220 South St. Francis Drive, 1st Floor, Santa Fe, NM 87505. To participate virtually, see the instructions posted on the OCD Hearings website: <https://www.emnrd.nm.gov/oed/hearing-info/>. COG Operating, LLC, ("Applicant"), seeks an order pooling all uncommitted interests in the Wolfcamp formation underlying a 1920-acre, more or less, non-standard horizontal spacing unit comprised of Sections 22, 27, and 34, Township 20 South, Range 33 East, Lea County, New Mexico ("Unit"). The Unit will be dedicated to the following wells ("Wells"): **Donkey Potroast Fed Com 701H** well, which will produce from a first take point in the NW/4 NW/4 (Unit D) of Section 22 to a last take point in the SW/4 SW/4 (Unit M) of Section 34; **Donkey Potroast Fed Com 702H** well, which will produce from a first take point in the NE/4 NW/4 (Unit C) of Section 22 to a last take point in the SE/4 SW/4 (Unit N) of Section 34; **Donkey Potroast Fed Com 703H** well, which will produce from a first take point in the NW/4 NE/4 (Unit B) of Section 22 to a last take point in the SW/4 SE/4 (Unit O) of Section 34; and **Donkey Potroast Fed Com 704H** well, which will produce from a first take point in the NE/4 NE/4 (Unit A) of Section 22 to a last take point in the SE/4 SE/4 (Unit P) of Section 34. The completed intervals of the Wells will be orthodox. Also to be considered will be the cost of drilling and completing the Wells and the allocation of the cost, the designation of Applicant as the operator of the Wells, and a 200% charge for the risk involved in drilling and completing the Wells. The Wells are located approximately 27 miles northwest of Eunice, New Mexico.  
#00294012

02107475

00294012

GILBERT  
HINKLE, SHANOR LLP  
PO BOX 2068  
SANTA FE, NM 87504

**COG Operating LLC**  
**Case No. 24832**  
**Exhibit C-4**