

**STATE OF NEW MEXICO  
DEPARTMENT OF ENERGY, MINERALS AND NATURAL RESOURCES  
OIL CONSERVATION DIVISION**

**APPLICATION OF PERMIAN RESOURCES  
OPERATING, LLC FOR COMPULSORY  
POOLING, LEA COUNTY, NEW MEXICO.**

**CASE NO. 24932**

**NOTICE OF AMENDED EXHIBITS**

Permian Resources Operating, LLC is providing the attached amended exhibit packet, which includes the following amended exhibits:

- 1) Exhibit A-5 (Chronology of Contact); and
- 2) Exhibit C-6 (Affidavit of Publication), which includes a complete copy of the notice that ran in the Hobbs News-Sun on October 24, 2024.

Respectfully submitted,

INKLE SHANOR LLP

/s/ Dana S. Hardy

Dana S. Hardy

Jaclyn M. McLean

P.O. Box 2068

Santa Fe, NM 87504-2068

Phone: (505) 982-4554

Facsimile: (505) 982-8623

dhardy@inklelawfirm.com

jmclean@inklelawfirm.com

*Counsel for Permian Resources Operating, LLC*

**CERTIFICATE OF SERVICE**

I hereby certify that a true and correct copy of the foregoing Notice of Amended Exhibits was sent to the following counsel of record on this February 12, 2025.

Darin C. Savage  
Andrew D. Schill  
William E. Zimsky  
214 McKenzie Street  
Santa Fe, New Mexico 87501  
Telephone: 970.385.4401  
Facsimile: 970.385.4901  
darin@abadieschill.com  
[andrew@abadieschill.com](mailto:andrew@abadieschill.com)  
[bill@abadieschill.com](mailto:bill@abadieschill.com)  
*Attorneys for Cross Timbers Energy, LLC*

Elizabeth Ryan  
Keri L. Hatley  
ConocoPhillips  
1048 Paseo de Peralta  
Santa Fe, New Mexico 87501  
(505) 780-8000  
[beth.ryan@conocophillips.com](mailto:beth.ryan@conocophillips.com)  
[keri.hatley@conocophillips.com](mailto:keri.hatley@conocophillips.com)  
*Attorneys for COG Operating LLC and ConocoPhillips Company*

Deana M. Bennett  
Earl E. DeBrine, Jr.  
Yarithza Peña  
Post Office Box 2168  
500 Fourth Street NW, Suite 1000  
Albuquerque, New Mexico 87103-2168  
Telephone: 505.848.1800  
[deana.bennett@modrall.com](mailto:deana.bennett@modrall.com)  
[earl.debrine@modrall.com](mailto:earl.debrine@modrall.com)  
[Yarithza.Pena@modrall.com](mailto:Yarithza.Pena@modrall.com)  
*Attorneys for Avant Operating, LLC*

/s/ Dana S. Hardy

**STATE OF NEW MEXICO  
DEPARTMENT OF ENERGY, MINERALS AND NATURAL RESOURCES  
OIL CONSERVATION DIVISION**

**APPLICATION OF PERMIAN RESOURCES  
OPERATING, LLC FOR COMPULSORY  
POOLING, LEA COUNTY, NEW MEXICO.**

**Case No. 24932**

**HEARING EXHIBITS**

**Compulsory Pooling Checklist**

**Exhibit A                      Self-Affirmed Statement of Mark Hajdik**

- A-1                      Application & Proposed Notice of Hearing
- A-2                      C-102s
- A-3                      Plat of Tracts, Tract Ownership, Applicable Lease Numbers, Unit  
Recapitulation, Pooled Parties
- A-4                      Sample Well Proposal Letter and AFEs
- A-5                      Chronology of Contact

**Exhibit B                      Self-Affirmed Statement of Cole Hendrickson**

- B-1                      Regional Locator Map
- B-2                      Cross-Section Location Map
- B-3                      Subsea Structure Map of Second Bone Spring
- B-4                      Subsea Structure Map of First Bone Spring
- B-5                      Stratigraphic Cross-Section
- B-6                      Gun Barrel Diagram

**Exhibit C                      Self-Affirmed Statement of Dana S. Hardy**

- C-1                      Sample Notice Letters Sent to Working Interest Owners October 17 & 18,  
2024
- C-2                      Sample Notice Letters Sent to Overriding Royalty Interest Owners  
October 17 & 18, 2024

- C-3            Chart of Notice to Working Interest Owners
- C-4            Chart of Notice to Overriding Royalty Interest Owners
- C-5            Copies of Certified Mail Receipts and Returns
- C-6            Affidavit of Publication for October 24, 2024



<b>COMPULSORY POOLING APPLICATION CHECKLIST</b>	
<b>ALL INFORMATION IN THE APPLICATION MUST BE SUPPORTED BY SIGNED AFFIDAVITS</b>	
<b>Case: 24932</b>	<b>APPLICANT'S RESPONSE</b>
<b>Date: February 13, 2025</b>	
Applicant	Permian Resources Operating, LLC
Designated Operator & OGRID (affiliation if applicable)	Permian Resources Operating, LLC (OGRID No. 372165)
Applicant's Counsel:	Hinkle Shanor LLP
Case Title:	Application of Permian Resources Operating, LLC for Compulsory Pooling, Lea County, New Mexico.
Entries of Appearance/Intervenors:	Cross Timbers Energy, LLC; COG Operating LLC; ConocoPhillips Company; Avant Operating, LLC
Well Family	Anaconda
<b>Formation/Pool</b>	
Formation Name(s) or Vertical Extent:	Bone Spring Formation
Primary Product (Oil or Gas):	Oil
Pooling this vertical extent:	First Bone Spring Interval of the Bone Spring Formation
Pool Name and Pool Code:	Teas; Bone Spring (Code 58960)
Well Location Setback Rules:	Statewide
<b>Spacing Unit</b>	
Type (Horizontal/Vertical)	Horizontal
Size (Acres)	320 acres
Building Blocks:	quarter-quarter
Orientation:	North to South
Description: TRS/County	W/2 W/2 of Sections 11 and 14, Township 20 South, Range 33 East, Lea County.
Standard Horizontal Well Spacing Unit (Y/N), If No, describe and is approval of non-standard unit requested in this application?	Yes.
<b>Other Situations</b>	
Depth Severance: Y/N. If yes, description	Yes. Due to a depth severance in the unit, Permian Resources seeks to pool uncommitted interests from the top of the First Bone Spring interval to the base of the First Bone Spring interval at a stratigraphic equivalent of approximately 9,675' TVD as shown on the Mahaffey Arc Federal #001 (API # 30-025-01735) well log.
Proximity Tracts: If yes, description	No.
Proximity Defining Well: if yes, description	N/A
Applicant's Ownership in Each Tract	Exhibit A-3
<b>Well(s)</b>	
Name & API (if assigned), surface and bottom hole location, footages, completion target, orientation, completion status (standard or non-standard)	Add wells as needed
Well #1	Anaconda Federal Com 111H (API # pending) SHL: 208' FNL & 1968' FWL (Unit C), Section 11, T20S-R33E BHL: 10' FSL & 660' FWL (Unit M), Section 14, T20S-R33E Completion Target: First Bone Spring (Approx. 9,380' TVD)
<b>AFE Capex and Operating Costs</b>	
Drilling Supervision/Month \$	\$10,000
Production Supervision/Month \$	\$1,000
Justification for Supervision Costs	Exhibit A-4
Requested Risk Charge	200%
<b>Notice of Hearing</b>	
Proposed Notice of Hearing	Exhibit A-1
Proof of Mailed Notice of Hearing (20 days before hearing)	Exhibits C-1, C-2, C-3, C-4, C-5
Proof of Published Notice of Hearing (10 days before hearing)	Exhibit C-6

<b>Ownership Determination</b>	
Land Ownership Schematic of the Spacing Unit	Exhibit A-3
Tract List (including lease numbers and owners)	Exhibit A-3
If approval of Non-Standard Spacing Unit is requested, Tract List (including lease numbers and owners) of Tracts subject to notice requirements.	N/A
Pooled Parties (including ownership type)	Exhibit A-3
Unlocatable Parties to be Pooled	N/A
Ownership Depth Severance (including percentage above & below)	Exhibit A-3
<b>Joinder</b>	
Sample Copy of Proposal Letter	Exhibit A-4
List of Interest Owners (ie Exhibit A of JOA)	Exhibit A-3
Chronology of Contact with Non-Joined Working Interests	Exhibit A-5
Overhead Rates In Proposal Letter	Exhibit A-4
Cost Estimate to Drill and Complete	Exhibit A-4
Cost Estimate to Equip Well	Exhibit A-4
Cost Estimate for Production Facilities	Exhibit A-4
<b>Geology</b>	
Summary (including special considerations)	Exhibit B
Spacing Unit Schematic	Exhibit B-1
Gunbarrel/Lateral Trajectory Schematic	Exhibit B-6
Well Orientation (with rationale)	Exhibit B
Target Formation	Exhibit B
HSU Cross Section	Exhibit B-2
Depth Severance Discussion	Exhibit A
<b>Forms, Figures and Tables</b>	
C-102	Exhibit A-2
Tracts	Exhibit A-3
Summary of Interests, Unit Recapitulation (Tracts)	Exhibit A-3
General Location Map (including basin)	Exhibit B-1
Well Bore Location Map	Exhibit B-2
Structure Contour Map - Subsea Depth	Exhibit B-3, B-4
Cross Section Location Map (including wells)	Exhibit B-2
Cross Section (including Landing Zone)	Exhibit B-5
<b>Additional Information</b>	
Special Provisions/Stipulations	N/A
<b>CERTIFICATION: I hereby certify that the information provided in this checklist is complete and accurate.</b>	
<b>Printed Name</b> (Attorney or Party Representative):	Dana S. Hardy
<b>Signed Name</b> (Attorney or Party Representative):	/s/ Dana S. Hardy
<b>Date:</b>	2/6/2025

**STATE OF NEW MEXICO  
DEPARTMENT OF ENERGY, MINERALS AND NATURAL RESOURCES  
OIL CONSERVATION DIVISION**

**APPLICATION OF PERMIAN RESOURCES  
OPERATING, LLC FOR COMPULSORY  
POOLING, LEA COUNTY, NEW MEXICO.**

**CASE NO. 24932**

**SELF-AFFIRMED STATEMENT  
OF MARK HAJDIK**

1. I am a landman with Permian Resources Operating, LLC ("Permian Resources"). I am over 18 years of age, have personal knowledge of the matters addressed herein, and am competent to provide this Self-Affirmed Statement. I have previously testified before the New Mexico Oil Conservation Division ("Division") and my credentials as an expert in petroleum land matters were accepted and made a matter of record.

2. Copies of Permian Resources' application and proposed hearing notice are attached as **Exhibit A-1**.

3. None of the parties proposed to be pooled in this case indicated opposition to this matter proceeding by affidavit; therefore, I do not expect any opposition at hearing.

4. Permian Resources seeks an order pooling all uncommitted interests in the First Bone Spring interval of the Bone Spring formation underlying a 320-acre, more or less, standard horizontal spacing unit comprised of the W/2 W/2 of Sections 11 and 14, Township 20 South, Range 33 East, Lea County, New Mexico ("Unit").

5. The Unit will be dedicated to the **Anaconda Federal Com 111H** well ("Well"), which will produce from a first take point in the NW/4 NW/4 (Unit D) of Section 11 to a last take point in the SW/4 SW/4 (Unit M) of Section 14.

6. The completed interval of the Well will be orthodox.

7. **Exhibit A-2** contains the C-102 for the Well.

**Permian Resources Operating, LLC  
Case No. 24932  
Exhibit A**

8. Due to a depth severance in the Unit, Applicant seeks to pool uncommitted interests from the top of the First Bone Spring interval to the base of the First Bone Spring interval at a stratigraphic equivalent of approximately 9,675' TVD as shown on the Mahaffey Arc Federal #001 (API # 30-025-01735) well log.

9. **Exhibit A-3** contains a plat identifying ownership by tract in the Unit. This exhibit also includes any applicable lease numbers, a unit recapitulation, and the interests Permian Resources seeks to pool highlighted in yellow.

10. Permian Resources has conducted a diligent search of all county public records, including phone directories and computer databases, as well as internet searches, to locate the interest owners it seeks to pool.

11. **Exhibit A-4** contains a sample well proposal letter and AFEs sent to working interest owners for the Well. The estimated costs reflected on the AFEs are fair and reasonable and comparable to the cost of other wells of similar depth and length drilled in the subject formation in the area.

12. In my opinion, Permian Resources made a good-faith effort to reach voluntary joinder of uncommitted interests in the Well as indicated by the chronology of contact described in **Exhibit A-5**.

13. In order to allow applicant to obtain its just and fair share of the oil and gas underlying the subject lands, all uncommitted interests in the Unit should be pooled and Permian Resources should be designated as operator of the Well and the Unit.

14. Permian Resources requests overhead and administrative rates of \$10,000 per month while the Well is being drilled and \$1,000 per month while the Well is producing. These rates are fair and are comparable to the rates charged by Permian and other operators in the vicinity.

15. The attached exhibits were either prepared by me or under my supervision or were compiled from company business records.

16. In my opinion, the granting of Permian Resources' application would serve the interests of conservation, the protection of correlative rights, and the prevention of waste.

17. I understand this Self-Affirmed Statement will be used as written testimony in this case. I affirm that my testimony above is true and correct and is made under penalty of perjury under the laws of the State of New Mexico. My testimony is made as of the date next to my electronic signature below.

Mark Hajdik

Date

2/1/25



**STATE OF NEW MEXICO  
DEPARTMENT OF ENERGY, MINERALS AND NATURAL RESOURCES  
OIL CONSERVATION DIVISION**

**APPLICATION OF PERMIAN RESOURCES  
OPERATING, LLC FOR COMPULSORY  
POOLING, LEA COUNTY, NEW MEXICO.**

**CASE NO. 24932**

**APPLICATION**

Pursuant to NMSA § 70-2-17, Permian Resources Operating, LLC (“Applicant”) (OGRID No. 372165) applies for an order pooling all uncommitted interests in the First Bone Spring interval of the Bone Spring formation underlying a 320-acre, more or less, standard horizontal spacing unit comprised of the W/2 W/2 of Sections 11 and 14, Township 20 South, Range 33 East, Lea County, New Mexico (“Unit”). In support of its application, Applicant states the following.

1. Applicant is a working interest owner in the Unit and has the right to drill wells thereon.
2. The Unit will be dedicated to the **Anaconda Federal Com 111H** well (“Well”), which will produce from a first take point in the NW/4 NW/4 (Unit D) of Section 11 to a last take point in the SW/4 SW/4 (Unit M) of Section 14.
3. The completed interval of the Well will be orthodox.
4. Due to a depth severance in the Unit, Applicant seeks to pool uncommitted interests from the top of the First Bone Spring interval to the base of the First Bone Spring interval at a stratigraphic equivalent of approximately 9,675’ TVD as shown on the Mahaffey Arc Federal #001 (API # 30-025-01735) well log.
5. Applicant has undertaken diligent, good faith efforts to obtain voluntary agreements from all interest owners to participate in the drilling of the Well but has been unable to obtain voluntary agreements from all interest owners.

**Permian Resources Operating, LLC  
Case No. 24932  
Exhibit A-1**

6. The pooling of uncommitted interests will avoid the drilling of unnecessary wells, prevent waste, and protect correlative rights.

7. In order to allow Applicant to obtain its just and fair share of the oil and gas underlying the subject lands, all uncommitted interests in the Unit should be pooled and Applicant should be designated the operator of the Well and the Unit.

WHEREFORE, Applicant requests that this application be set for hearing before an Examiner of the Oil Conservation Division on November 7, 2024, and, after notice and hearing as required by law, the Division enter an order:

- A. Pooling all uncommitted interests in the Unit;
- B. Approving the Well in the Unit;
- C. Designating Permian Resources Operating, LLC as operator of the Unit and the Well to be drilled thereon;
- D. Authorizing Permian Resources Operating, LLC to recover its costs of drilling, equipping, and completing the Well;
- E. Approving the actual operating charges and costs of supervision while drilling and after completion, together with a provision adjusting the rates pursuant to the COPAS accounting procedures; and
- F. Imposing a 200% charge for the risk assumed by Permian Resources Operating, LLC in drilling and completing the Well against any working interest owner who does not voluntarily participate in the drilling of the Well.

Respectfully submitted,

HINKLE SHANOR LLP

/s/ Dana S. Hardy

Dana S. Hardy

Jaclyn M. McLean

Dylan M. Villescascas

P.O. Box 2068

Santa Fe, NM 87504-2068

Phone: (505) 982-4554

dhardy@hinklelawfirm.com

jmclean@hinklelawfirm.com

dvillescascas@hinklelawfirm.com

*Counsel for Permian Resources Operating,  
LLC*



**Application of Permian Resources Operating, LLC for Compulsory Pooling, Lea County, New Mexico.** Permian Resources Operating, LLC (“Applicant”) (OGRID No. 372165) applies for an order pooling all uncommitted interests in the First Bone Spring interval of the Bone Spring formation underlying a 320-acre, more or less, standard horizontal spacing unit comprised of the W/2 W/2 of Sections 11 and 14, Township 20 South, Range 33 East, Lea County, New Mexico (“Unit”). The Unit will be dedicated to the **Anaconda Federal Com 111H** well (“Well”), which will produce from a first take point in the NW/4 NW/4 (Unit D) of Section 11 to a last take point in the SW/4 SW/4 (Unit M) of Section 14. The completed interval of the Well will be orthodox. Due to a depth severance in the Unit, Applicant seeks to pool uncommitted interests from the top of the First Bone Spring interval to the base of the First Bone Spring interval at a stratigraphic equivalent of approximately 9,675’ TVD as shown on the Mahaffey Arc Federal #001 (API # 30-025-01735) well log. Also to be considered will be the cost of drilling and completing the Well and the allocation of the costs, the designation of Applicant as operator of the Well, and a 200% charge for the risk involved in drilling and completing the Well. The Well is located approximately 20 miles south of Maljamar, New Mexico.

<b>C-102</b>  Submit Electronically Via OCD Permitting	State of New Mexico Energy, Minerals & Natural Resources Department <b>OIL CONSERVATION DIVISION</b>	<b>Exhibit A-2</b> Revised July 9, 2024	
		Submittal Type:	<input checked="" type="checkbox"/> Initial Submittal
			<input type="checkbox"/> Amended Report
			<input type="checkbox"/> As Drilled

## WELL LOCATION INFORMATION

API Number	Pool Code 58960	Pool Name Teas; Bone Spring
Property Code	Property Name <b>ANACONDA FEDERAL COM</b>	Well Number <b>111H</b>
OGRID No. <b>372165</b>	Operator Name <b>PERMIAN RESOURCES OPERATING, LLC</b>	Ground Level Elevation <b>3,581.30'</b>
Surface Owner: <input type="checkbox"/> State <input type="checkbox"/> Fee <input type="checkbox"/> Tribal <input checked="" type="checkbox"/> Federal		Mineral Owner: <input type="checkbox"/> State <input type="checkbox"/> Fee <input type="checkbox"/> Tribal <input checked="" type="checkbox"/> Federal

## Surface Location

UL	Section	Township	Range	Lot	Ft. from N/S	Ft. from E/W	Latitude	Longitude	County
<b>C</b>	<b>11</b>	<b>20S</b>	<b>33E</b>		<b>208' FNL</b>	<b>1,968' FWL</b>	<b>32.594361°</b>	<b>-103.636187°</b>	<b>LEA</b>

## Bottom Hole Location

UL	Section	Township	Range	Lot	Ft. from N/S	Ft. from E/W	Latitude	Longitude	County
<b>M</b>	<b>14</b>	<b>20S</b>	<b>33E</b>		<b>10' FSL</b>	<b>660' FWL</b>	<b>32.565934°</b>	<b>-103.640373°</b>	<b>LEA</b>

Dedicated Acres 320	Infill or Defining Well	Defining Well API	Overlapping Spacing Unit (Y/N)	Consolidation Code
Order Numbers.			Well setbacks are under Common Ownership: <input type="checkbox"/> Yes <input type="checkbox"/> No	

## Kick Off Point (KOP)

UL	Section	Township	Range	Lot	Ft. from N/S	Ft. from E/W	Latitude	Longitude	County
<b>C</b>	<b>11</b>	<b>20S</b>	<b>33E</b>		<b>208' FNL</b>	<b>1,968' FWL</b>	<b>32.594361°</b>	<b>-103.636187°</b>	<b>LEA</b>

## First Take Point (FTP)

UL	Section	Township	Range	Lot	Ft. from N/S	Ft. from E/W	Latitude	Longitude	County
<b>D</b>	<b>11</b>	<b>20S</b>	<b>33E</b>		<b>100' FNL</b>	<b>660' FWL</b>	<b>32.594642°</b>	<b>-103.640436°</b>	<b>LEA</b>

## Last Take Point (LTP)

UL	Section	Township	Range	Lot	Ft. from N/S	Ft. from E/W	Latitude	Longitude	County
<b>M</b>	<b>14</b>	<b>20S</b>	<b>33E</b>		<b>100' FSL</b>	<b>660' FWL</b>	<b>32.566182°</b>	<b>-103.640373°</b>	<b>LEA</b>

Unitized Area or Area of Uniform Interest	Spacing Unit Type <input type="checkbox"/> Horizontal <input type="checkbox"/> Vertical	Ground Floor Elevation:
---	---	-------------------------

<b>OPERATOR CERTIFICATIONS</b>  I hereby certify that the information contained herein is true and complete to the best of my knowledge and belief, and, if the well is a vertical or directional well, that this organization either owns a working interest or unleased mineral interest in the land including the proposed bottom hole location or has a right to drill this well at this location pursuant to a contract with an owner of a working interest or unleased mineral interest, or to a voluntary pooling agreement or a compulsory pooling order heretofore entered by the division.  If this well is a horizontal well, I further certify that this organization has received the consent of at least one lessee or owner of a working interest or unleased mineral interest in each tract (in the target pool or formation) in which any part of the well's completed interval will be located or obtained a compulsory pooling order from the division.		<b>SURVEYOR CERTIFICATIONS</b>  I hereby certify that the well location shown on this plat was plotted from field notes of actual surveys made by me or under my supervision, and that the same is true and correct to the best of my belief.   Date: 11/5/2024	
Signature _____ Date _____		Signature and Seal of Professional Surveyor _____	
Printed Name _____		Certificate Number <b>12177</b>	Date of Survey <b>11/5/2024</b>
Email Address _____			

Note: No allowable will be assigned to this completion until all interests have been consolidated or a non-standard unit has been approved by the division.

## ACREAGE DEDICATION PLATS

This grid represents a standard section. You may superimpose a non-standard section, or larger area, over this grid. Operators must outline the dedicated acreage in a red box, clearly show the well surface location and bottom hole location, if it is directionally drilled, with the dimensions from the section lines in the cardinal directions. If this is a horizontal wellbore show on this plat the location of the First Take Point and Last Take Point, and the point within the Completed interval (other than the First Take Point or Last Take Point) that is closest to any outer boundary of the tract.

Surveyors shall use the latest United States government survey or dependent resurvey. Well locations will be in reference to the New Mexico Principal Meridian. If the land is not surveyed, contact the OCD Engineering Bureau. Independent subdivision surveys will not be acceptable.

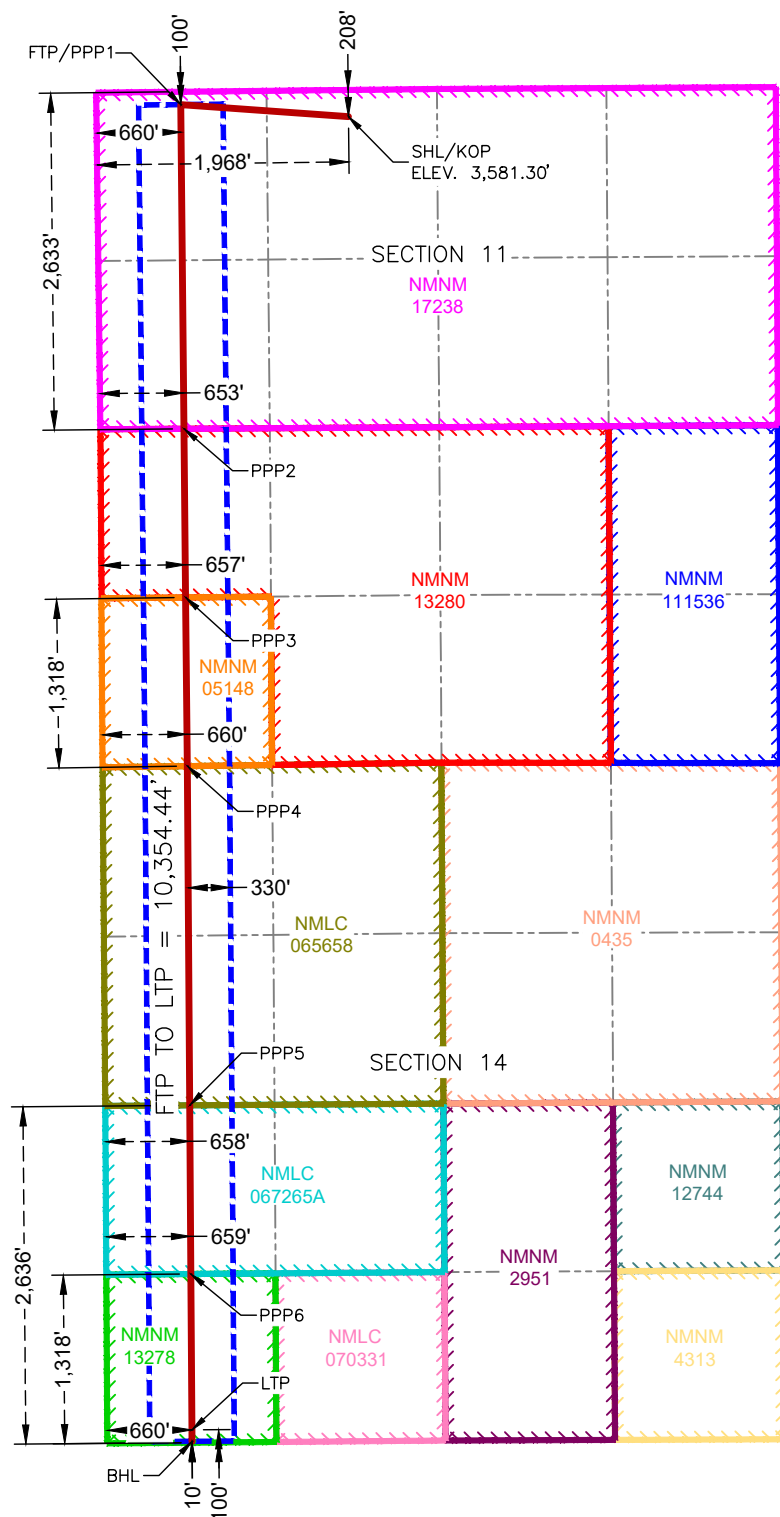

**SURFACE HOLE LOCATION  
& KICK-OFF POINT**  
208' FNL & 1,968' FWL  
ELEV. = 3,581.30'

NAD 83 X = 756,040.96'  
NAD 83 Y = 580,662.74'  
NAD 83 LAT = 32.594361°  
NAD 83 LONG = -103.636187°  
NAD 27 X = 714,860.47'  
NAD 27 Y = 580,600.10'  
NAD 27 LAT = 32.594238°  
NAD 27 LONG = -103.635694°

**PENETRATION POINT 5**  
2,636' FSL & 658' FWL

NAD 83 X = 754,800.74'  
NAD 83 Y = 572,938.08'  
NAD 83 LAT = 32.573151°  
NAD 83 LONG = -103.640378°  
NAD 27 X = 713,620.05'  
NAD 27 Y = 572,875.67'  
NAD 27 LAT = 32.573029°  
NAD 27 LONG = -103.639885°

**FIRST TAKE POINT &  
PENETRATION POINT 1**  
100' FNL & 660' FWL

NAD 83 X = 754,731.84'  
NAD 83 Y = 580,756.60'  
NAD 83 LAT = 32.594642°  
NAD 83 LONG = -103.640436°  
NAD 27 X = 713,551.37'  
NAD 27 Y = 580,693.97'  
NAD 27 LAT = 32.594520°  
NAD 27 LONG = -103.639942°

**PENETRATION POINT 6**  
1,318' FSL & 659' FWL

NAD 83 X = 754,810.02'  
NAD 83 Y = 571,620.30'  
NAD 83 LAT = 32.569529°  
NAD 83 LONG = -103.640375°  
NAD 27 X = 713,629.29'  
NAD 27 Y = 571,557.93'  
NAD 27 LAT = 32.569407°  
NAD 27 LONG = -103.639882°

**PENETRATION POINT 2**  
2,633' FNL & 653' FWL

NAD 83 X = 754,756.46'  
NAD 83 Y = 578,223.96'  
NAD 83 LAT = 32.587681°  
NAD 83 LONG = -103.640410°  
NAD 27 X = 713,575.91'  
NAD 27 Y = 578,161.40'  
NAD 27 LAT = 32.587558°  
NAD 27 LONG = -103.639916°

**LAST TAKE POINT**  
100' FSL & 660' FWL

NAD 83 X = 754,818.60'  
NAD 83 Y = 570,402.53'  
NAD 83 LAT = 32.566182°  
NAD 83 LONG = -103.640373°  
NAD 27 X = 713,637.83'  
NAD 27 Y = 570,340.20'  
NAD 27 LAT = 32.566059°  
NAD 27 LONG = -103.639880°

**PENETRATION POINT 3**  
1,318' FSL & 657' FWL

NAD 83 X = 754,769.27'  
NAD 83 Y = 576,905.98'  
NAD 83 LAT = 32.584058°  
NAD 83 LONG = -103.640396°  
NAD 27 X = 713,588.69'  
NAD 27 Y = 576,843.46'  
NAD 27 LAT = 32.583935°  
NAD 27 LONG = -103.639902°

**BOTTOM HOLE LOCATION**  
10' FSL & 660' FWL

NAD 83 X = 754,819.23'  
NAD 83 Y = 570,312.53'  
NAD 83 LAT = 32.565934°  
NAD 83 LONG = -103.640373°  
NAD 27 X = 713,638.47'  
NAD 27 Y = 570,250.20'  
NAD 27 LAT = 32.565812°  
NAD 27 LONG = -103.639880°

**PENETRATION POINT 4**  
0' FNL & 660' FWL

NAD 83 X = 754,782.08'  
NAD 83 Y = 575,588.03'  
NAD 83 LAT = 32.580435°  
NAD 83 LONG = -103.640382°  
NAD 27 X = 713,601.46'  
NAD 27 Y = 575,525.55'  
NAD 27 LAT = 32.580313°  
NAD 27 LONG = -103.639889°

Anaconda Fed Com 111H - W/2 W/2 Secs 11 & 14, 20S-33E, Lea Co, 1st Bone Spring Formation				
WI OWNER	WI	Net Ac	Tract No	FORCE POOL INTEREST
Permian Resources Operating, LLC	12.1525%	38.8881	1	Operator
COG Operating, LLC	24.6691%	78.9413	1, 2, 3, 4	Subject to JOA
Timothy R. MacDonald	0.0118%	0.03767	1	Yes
Chevron USA, Inc.	0.7986%	2.5556	1	Yes
Pogo Acquisition I, LLC	3.8553%	12.337	2	Yes
Pogo Resources LLC	0.9638%	3.08426	2	Yes
Legion Production Partners, LLC*	13.2116%	42.2771	2, 3, 4, 5, 6	Yes
Avant Operating LLC*	3.9471%	12.6308	2, 3, 4, 5, 6	Yes
Double Cabin Minerals, LLC*	8.6080%	27.5455	2, 3, 4, 5, 6	Yes
Paul R. Wright	0.7414%	2.37251	2	Yes
Estate of M. A. Custer, Deceased	0.7414%	2.37251	2	Yes
Nortex Corporation	4.6402%	14.8485	2, 3, 4	Yes
William W. Saunders	2.7612%	8.83592	2, 3, 4	Yes
Chevron Midcontinent LP	0.1420%	0.45454	2, 4	Yes
Todd M. Wilson	0.1420%	0.45454	2, 3, 4	Yes
The Roger T. Elliot and Holly L. Elliot Family Limited Partnership LP	0.1420%	0.45454	2, 3, 4	Yes
KB Working Interests, LLC	0.0433%	0.13859	2, 3, 4	Yes
Barret Wilson Day	0.0072%	0.02311	2, 3, 4	Yes
Cross Timbers Energy, LLC	4.8192%	15.4213	3	Yes
ConocoPhillips Company	6.5555%	20.9775	1, 3, 4	Subject to JOA
Penroc Oil Corporation	0.1420%	0.45454	3, 4	Yes
XTO Holdings, LLC	9.6383%	30.8426	4	Subject to JOA
Willischild Oil & Gas Corp.	0.1420%	0.45454	4	Yes
Axis Energy Corp.	0.1420%	0.45454	4	Yes
Vadon L. McIlwain, Trustee of the McIlwain 2015 Trust	0.0036%	0.01155	4	Yes
Merit Energy Partners D-III, LP	0.8750%	2.8	5, 6	Yes
	100%	320		
*It is Permian Resources Understanding that Avant and associated entities will be or have been sold to Cimarex Energy Co/Coterra Energy				

Permian Resources Operating, LLC  
Case No. 24932  
Exhibit A-3

ORRI Owners
Hatch Royalty LLC
Blue Star Royalty, LLC
TD Minerals, LLC
Andy a/k/a Richard A. Bogert and Vicki Bogert, Joint Tenants & Not as Tenants in Common
PBL Operating LLC
HERV Oil, LLC
Bogert Energy Partners, LLC
Proclamation Oil and Gas LLC
Mark T. Manning and Carol J. Manning, as Co-Trustees of the Amended and Restated Mark T. Manning and Carol J. Manning Family Trust dated October 7, 2015
Charles E. Strange 1976 Trust #1, Bank of America NT&SA, Trustee
Teckla Oil Co., LLC
COG Operating, LLC
Gene Shumante aka Clifton Gene Shumante
Carol Shumante
Thunderbolt Petroleum
PBEX, LLC
Michael J. Petratis
John A. Starck
Mongoose Minerals LLC
Colgate Royalties LLC
Jennifer E. DeLand, as Trustee of the Jennifer E. DeLand and LeRoy E. DeLand Revocable Trust dated February 11, 2010
Vince Holdings LLC
Show Goat Capital LP
EAG Minerals LLC
Denise Crimmins, sp
Michelle Deane, sp
Celeste Martley, sp
Aimee Ducharme, sp
Karen Rapkoch Gush
Daniel Rapkoch
Jennifer Rapkoch DeLand
Patrick M. Rapkoch
Mary Dupuis
Thomas Rapkoch
Carl A. Robinson Production, Ltd.
Russell J. Cox aka Jerry Cox
Diamond Lil Properties, LLC
Spirit Trail, LLC
Eric J. Coll
Clark C. Coll
John F. Coll, II
Melanie Coll DeTempe
Max W. Coll, III
Testamentary Trust uwo Max W. Coll, II fbo Catherine Coll, by Catherine Coll, Trustee
Etz Oil Properties, Ltd.
George H. Etz, Sr. Trust, by George H. Etz, III Trustee
HTI Resources, Inc.
The Selma E. Andrews Trust fbo Peggy Barrett; Bank of America, Sole Trustee
The Selma E. Andrews Perpetual Charitable Trust; Bank of America, Sole Trustee
Testamentary Trust uwo F. A. Andrews, Deceased; Albuquerque National Bank, Trustee
Sabine Oil & Gas Corporation
Cecil Bond Kyte
Ingrid Powell, Trustee of C&I Powell Revocable Living Trust dated 6/16/1978

### Anaconda Fed Com Lease Tract Details

<p><i>Tract 1</i></p> <p>NMNM 105464178</p>	<p><i>Section 1</i></p>
<p><i>Tract 2</i></p> <p>NMNM 105447007</p>	
<p><i>Tract 3</i></p> <p>NMNM 105415973</p>	
<p><i>Tract 4</i></p> <p>NMNM 105445710</p>	<p><i>Section 14</i></p>
<p><i>Tract 5</i></p> <p>NMNM 105558496</p>	
<p><i>Tract 6</i></p> <p>NMNM 105733704</p>	
<p>NMNM 105467054</p>	

### Anaconda 1st Bone Spring DSU Map - (Coms)

Case 24932	Case 24934	Section 11	
Anaconda Fed Com 111H Spacing Unit	Anaconda Fed Com 112H Spacing Unit		
		Section 14	

Edward T. Dreesen, Jr. and Kathleen G. Dreesen Living Trust dated 6/13/2014
Cecil Marie Dreesen
The Wheat Company, a Trust, Margery W. Huyck, Richard J. Huyck and Jefferds R. Huyck, Co-Trustees
M. A. Custer Properties, LLC
Wright Family Minerals, LLC
Jacquelyn Tracy Jackson
H. Curt Weaver
Harry H. Porter, Jr.
Hanson-McBride Petroleum Company
Barnett Properties, Inc.
Doris F. Fambro
Trustees of the Living Trust of Glenn R. Gentle dated February 20, 1997
Summit Overseas Exploration, Inc.



300 N. MARIENFELD STREET, SUITE 1000  
MIDLAND, TX 79701

OFFICE 432.695.4222  
FAX 432.695.4063

August 5, 2024

*Via Certified Mail & Email*

Barret Wilson Day, SP  
3412 Switzer Avenue  
Modesto, CA 95350

**RE: Proposal To Drill**

Anaconda Federal #111H, 112H, 121H, 122H, 171H, 172H, 131H, 132H, 201H and 202H  
W/2 of Sections 11 & 14, T20S-R33E  
Lea County, New Mexico

To Whom It May Concern:

Permian Resources Operating, LLC, as operator ("Permian"), hereby proposes the drilling and completion of the following ten (10) wells, the Anaconda wells at approximate locations within the West half (W2) of Township 20 South, Range 33 East, Lea Co., NM:

*\*Please note – all locations fall within the Potash boundaries; surface hole locations have all been scouted and will be located on approved drill islands.*

**1. Anaconda Federal Com 111H**

SHL: At a legal location on the drill island located in the N/2NW/4 of Section 11 or S/2SW/4 of section 2, T20S-R33E  
BHL: 10' FSL & 660' FWL of Section 14  
FTP: 100' FNL & 660' FWL of Section 11  
LTP: 100' FSL & 660' FWL of Section 14  
TVD: Approximately 9380'  
TMD: Approximately 19380'  
Proration Unit: W/2W/2 of Sections 11 & 14, T20S-R33E  
Targeted Interval: First Bone Spring  
Total Cost: See attached AFE

**2. Anaconda Federal Com 112H**

SHL: At a legal location on the drill island located in the N/2NW/4 of Section 11 or S/2SW/4 of section 2, T20S-R33E  
BHL: 10' FSL & 1980' FWL of Section 14  
FTP: 100' FNL & 1980' FWL of Section 11  
LTP: 100' FSL & 1980' FWL of Section 14  
TVD: Approximately 9380'  
TMD: Approximately 19380'  
Proration Unit: E/2W/2 of Sections 11 & 14, T20S-R33E  
Targeted Interval: First Bone Spring  
Total Cost: See attached AFE

**Permian Resources Operating, LLC  
Case No. 24932  
Exhibit A-4**

**3. Anaconda Federal Com 121H**

SHL: At a legal location on the drill island located in the N/2NW/4 of Section 11 or S/2SW/4 of section 2, T20S-R33E

BHL: 10' FSL & 330' FWL of Section 14

FTP: 100' FNL & 330' FWL of Section 11

LTP: 100' FSL & 330' FWL of Section 14

TVD: Approximately 10220'

TMD: Approximately 20220'

Proration Unit: W/2W/2 of Sections 11 & 14, T20S-R33E

Targeted Interval: Second Bone Spring

Total Cost: See attached AFE

**4. Anaconda Federal Com 122H**

SHL: At a legal location on the drill island located in the N/2NW/4 of Section 11 or S/2SW/4 of section 2, T20S-R33E

BHL: 10' FSL & 1650' FWL of Section 14

FTP: 100' FNL & 1650' FWL of Section 11

LTP: 100' FSL & 1650' FWL of Section 14

TVD: Approximately 10220'

TMD: Approximately 20220'

Proration Unit: E/2W/2 of Sections 11 & 14, T20S-R33E

Targeted Interval: Second Bone Spring

Total Cost: See attached AFE

**5. Anaconda Federal Com 171H**

SHL: At a legal location on the drill island located in the N/2NW/4 of Section 11 or S/2SW/4 of section 2, T20S-R33E

BHL: 10' FSL & 990' FWL of Section 14

FTP: 100' FNL & 990' FWL of Section 11

LTP: 100' FSL & 990' FWL of Section 14

TVD: Approximately 10560'

TMD: Approximately 20560'

Proration Unit: W/2W/2 of Sections 11 & 14, T20S-R33E

Targeted Interval: Harkey

Total Cost: See attached AFE

**6. Anaconda Federal Com 172H**

SHL: At a legal location on the drill island located in the N/2NW/4 of Section 11 or S/2SW/4 of section 2, T20S-R33E

BHL: 10' FSL & 2310' FWL of Section 14

FTP: 100' FNL & 2310' FWL of Section 11

LTP: 100' FSL & 2310' FWL of Section 14

TVD: Approximately 10560'



TMD: Approximately 20560'  
Proration Unit: E/2W/2 of Sections 11 & 14, T20S-R33E  
Targeted Interval: Harkey  
Total Cost: See attached AFE

**7. Anaconda Federal Com 131H**

SHL: At a legal location on the drill island located in the N/2NW/4 of Section 11 or S/2SW/4 of section 2, T20S-R33E  
BHL: 10' FSL & 400' FWL of Section 14  
FTP: 100' FNL & 400' FWL of Section 11  
LTP: 100' FSL & 400' FWL of Section 14  
TVD: Approximately 10830'  
TMD: Approximately 20830'  
Proration Unit: W/2W/2 of Sections 11 & 14, T20S-R33E  
Targeted Interval: Third Bone Spring  
Total Cost: See attached AFE

**8. Anaconda Federal Com 132H**

SHL: At a legal location on the drill island located in the N/2NW/4 of Section 11 or S/2SW/4 of section 2, T20S-R33E  
BHL: 10' FSL & 1720' FWL of Section 14  
FTP: 100' FNL & 1720' FWL of Section 11  
LTP: 100' FSL & 1720' FWL of Section 14  
TVD: Approximately 10830'  
TMD: Approximately 20830'  
Proration Unit: E/2W/2 of Sections 11 & 14, T20S-R33E  
Targeted Interval: Third Bone Spring  
Total Cost: See attached AFE

**9. Anaconda Federal Com 201H**

SHL: At a legal location on the drill island located in the N/2NW/4 of Section 11 or S/2SW/4 of section 2, T20S-R33E  
BHL: 10' FSL & 1060' FWL of Section 14  
FTP: 100' FNL & 1060' FWL of Section 11  
LTP: 100' FSL & 1060' FWL of Section 14  
TVD: Approximately 10920'  
TMD: Approximately 20920'  
Proration Unit: W/2W/2 of Sections 11 & 14, T20S-R33E  
Targeted Interval: Wolfcamp  
Total Cost: See attached AFE

**10. Anaconda Federal Com 202H**

SHL: At a legal location on the drill island located in the N/2NW/4 of Section 11 or S/2SW/4 of section 2, T20S-R33E

BHL: 10' FSL & 2310' FWL of Section 14  
FTP: 100' FNL & 2310' FWL of Section 11  
LTP: 100' FSL & 2310' FWL of Section 14  
TVD: Approximately 10920'  
TMD: Approximately 20920'  
Proration Unit: E/2W/2 of Sections 11 & 14, T20S-R33E  
Targeted Interval: Wolfcamp  
Total Cost: See attached AFE

The locations, TVDs, and targets are approximate and subject to change dependent on surface or subsurface issues encountered. Permian is proposing to drill these wells under the modified terms of the 1989 AAPL Operating Agreement and a form of said Operating Agreement is included in this packet. The Operating Agreement has the following general provisions:

- 100%/300%/300% non-consent provisions
- \$10,000/\$1,000 drilling and producing rates
- Permian Resources Operating, LLC named as Operator

Please indicate your election to participate in the drilling and completion of the proposed wells in the space provided below. Please sign and return one copy of this letter, a signed copy of the proposed AFE, and your geologic well requirements.

In the interest of time, should we not reach an agreement within thirty (30) days of the date of your receipt of this letter, Permian will apply to the New Mexico Oil Conservation Division for compulsory pooling of your interest into a spacing unit for the proposed well. If you do not wish to participate, Permian would be interested in acquiring your interest in the subject lands which is subject to further mutually agreeable negotiation. Please note that while we have proposed a full near-term development strategy, initial and defining targets would be the 3<sup>rd</sup> Bone Sand and Wolfcamp XY.

Thank you for your time and consideration, if you have any questions at all, please don't hesitate to contact me at 432.257.3886, by phone or by email at [mark.hajdik@permianres.com](mailto:mark.hajdik@permianres.com); or contact Kimberly Smith at 432.400.0182 by phone or by email at [kimberly.smith@permianres.com](mailto:kimberly.smith@permianres.com).

Respectfully,



Mark Hajdik  
Senior Staff Landman

Non-Operator hereby elects to:

\_\_\_\_\_participate in the drilling and completion of the Anaconda Federal 111H.

\_\_\_\_\_non-consent the drilling and completion of the Anaconda Federal 111H.

\_\_\_\_\_participate in the drilling and completion of the Anaconda Federal 112H.

\_\_\_\_\_non-consent the drilling and completion of the Anaconda Federal 112H.

\_\_\_\_\_participate in the drilling and completion of the Anaconda Federal 121H.

\_\_\_\_\_non-consent the drilling and completion of the Anaconda Federal 121H.

\_\_\_\_\_participate in the drilling and completion of the Anaconda Federal 122H.

\_\_\_\_\_non-consent the drilling and completion of the Anaconda Federal 122H.

\_\_\_\_\_participate in the drilling and completion of the Anaconda Federal 171H.

\_\_\_\_\_non-consent the drilling and completion of the Anaconda Federal 171H.

\_\_\_\_\_participate in the drilling and completion of the Anaconda Federal 172H.

\_\_\_\_\_non-consent the drilling and completion of the Anaconda Federal 172H.

\_\_\_\_\_participate in the drilling and completion of the Anaconda Federal 131H.

\_\_\_\_\_non-consent the drilling and completion of the Anaconda Federal 131H.

\_\_\_\_\_participate in the drilling and completion of the Anaconda Federal 132H.

\_\_\_\_\_non-consent the drilling and completion of the Anaconda Federal 132H.

*[Continued on Next Page]*

\_\_\_\_\_participate in the drilling and completion of the Anaconda Federal 201H.

\_\_\_\_\_non-consent the drilling and completion of the Anaconda Federal 201H.

\_\_\_\_\_participate in the drilling and completion of the Anaconda Federal 202H.

\_\_\_\_\_non-consent the drilling and completion of the Anaconda Federal 202H.

***Barret Wilson Day, SP***

\_\_\_\_\_

By: \_\_\_\_\_

Printed Name: \_\_\_\_\_

Date: \_\_\_\_\_

**Participate / Rejection Declaration**

Please return this page to Permian Resources by the date specified in the letter, signed indicating your election to either participate in or reject this insurance program. If you reject the insurance coverage arranged by Permian Resources, then, to the extent that Permian Resources has an obligation to secure any such insurance on your behalf under any applicable agreements or otherwise, Permian Resources will be relieved of such obligation, and Permian Resources will assume that you maintain appropriate levels of insurance and will provide a current Certificate of Insurance upon request. If you fail to make an election within 30 days from receipt of this notice, you will be deemed a participant in the program as detailed on the attached and billed for your percentage participation as such.

- ☐ I hereby elect to participate in the insurance coverage arranged by Permian Resources Operating, LLC, and understand that I will be charged for such participation.
- ☐ I hereby elect to reject the insurance coverage arranged by Permian Resources Operating, LLC.

Agreed this \_\_\_\_\_ day of \_\_\_\_\_, 2024 by:

***Barret Wilson Day, SP***

\_\_\_\_\_

By: \_\_\_\_\_

Printed Name: \_\_\_\_\_

Title: \_\_\_\_\_

<b>AFE Number:</b>	501635	<b>Description:</b>	See Proposal
<b>AFE Name:</b>	Anaconda 11 Federal Com 111H	<b>AFE TYPE:</b>	Drill and Complete
<b>Well Operator:</b>	PERMIAN RESOURCES		
<b>Operator AFE #:</b>			

<u>Account</u>	<u>Description</u>	<u>Gross Est. (\$)</u>
<b>Drilling Intangible</b>		
8015.3700	IDC - DISPOSAL	\$145,411.00
8015.3500	IDC - TRUCKING/VACUUM/ TRANSP	\$31,500.00
8015.4100	IDC - RENTAL EQUIPMENT	\$115,500.00
8015.3200	IDC - CONTRACT LABOR/ROUSTABOUT	\$27,000.00
8015.3100	IDC - CASING CREW & TOOLS	\$73,000.00
8015.2200	IDC - BITS, TOOLS, STABILIZERS	\$123,746.00
8015.3600	IDC - SOLIDS CONTROL/ CLOSED LOOP SYSTEM	\$82,556.25
8015.5000	IDC - WELL CONTROL INSURANCE	\$11,550.00
8015.2500	IDC - MUD/CHEMICALS/ACIDIZING	\$176,811.69
8015.2300	IDC - FUEL / POWER	\$196,350.00
8015.1400	IDC - ROAD, LOCATIONS, PITS	\$95,625.00
8015.1310	IDC - PERMANENT EASEMENT	\$12,000.00
8015.1700	IDC - DAYWORK CONTRACT	\$809,943.75
8015.1100	IDC - STAKING & SURVEYING	\$15,000.00
8015.2150	IDC - DRILL BIT	\$66,750.00
8015.2400	IDC - RIG WATER	\$26,250.00
8015.2000	IDC - CONDUCTOR HOLE & SERVICE	\$42,500.00
8015.1500	IDC - RIG MOB / TRUCKING	\$127,500.00
8015.3000	IDC - CEMENT SERV/FLOAT EQUIP	\$190,500.00
8015.4200	IDC - MANCAMP	\$54,600.00
8015.2350	IDC - FUEL/MUD	\$66,000.00
8015.4300	IDC - WELLSITE SUPERVISION	\$121,800.00
8015.1900	IDC - DIRECTNL DRILL & SURVEY	\$345,843.75
8015.4600	IDC - SAFETY / ENVIRONMENTAL	\$23,100.00
8015.2700	IDC - INSPECTION, TESTING & REPAIR	\$37,000.00
8015.3800	IDC - WELLHEAD PREPARE/REPAIR	\$12,500.00
8015.3400	IDC - MATERIALS & SUPPLIES	\$5,000.00
8015.1600	IDC - RIG MOB / STANDBY RATE	\$36,300.00
8015.5200	IDC - CONTINGENCY	\$141,058.68
8015.1000	IDC - PERMITS,LICENSES,ETC	\$15,000.00
8015.1300	IDC - SURFACE DAMAGE / ROW	\$35,000.00
8015.1200	IDC - LEGAL, TITLE SERVICES	\$13,000.00
	<b>Sub-total</b>	<b>\$3,275,696.12</b>
<b>Facilities</b>		
8035.2500	FAC - CONSULTING SERVICES	\$1,667.00
8035.4000	FAC - SAFETY / ENVIRONMENTAL	\$1,333.00
8035.2200	FAC - CONTRACT LABOR / ROUSTAB	\$50,000.00
8035.4400	FAC - COMPANY LABOR	\$3,333.00
8035.1800	FAC - FUEL / POWER	\$2,667.00
8035.4500	FAC - CONTINGENCY	\$11,450.00

## Cost Estimate

Printed Date: Jul 10, 2024

<u>Account</u>	<u>Description</u>	<u>Gross Est. (\$)</u>
8035.1600	FAC - TRANSPORTATION TRUCKING	\$10,000.00
8035.2400	FAC - SUPERVISION	\$20,000.00
8035.3000	FAC - HEATER TREATER/SEPARATOR	\$110,000.00
8035.3700	FAC - AUTOMATION MATERIAL	\$23,333.00
8035.1900	FAC - WATER DISPOSAL / SWD	\$667.00
8035.3500	FAC - COMPRESSOR	\$10,000.00
8035.3400	FAC - METER & LACT	\$37,000.00
8035.3600	FAC - ELECTRICAL	\$25,000.00
8035.1500	FAC - MATERIALS & SUPPLIES	\$10,000.00
8035.1300	FAC - SURFACE DAMAGE / ROW	\$1,667.00
8035.3200	FAC - VALVES FITTINGS & PIPE	\$50,000.00
8035.2100	FAC - INSPECTION & TESTING	\$1,667.00
8035.1700	FAC - RENTAL EQUIPMENT	\$23,333.00
<b>Sub-total</b>		<b>\$393,117.00</b>
<b>Completion Intangible</b>		
8025.1800	ICC - WATER DISPOSAL/VACUUM TRUCK	\$16,065.00
8025.3050	ICC - SOURCE WATER	\$266,933.00
8025.1500	ICC - FUEL / POWER	\$441,443.00
8025.3400	ICC - RENTAL EQUIPMENT	\$164,232.00
8025.1600	ICC - COILED TUBING	\$207,532.00
8025.2000	ICC - TRUCKING	\$14,375.00
8025.3600	ICC - SUPERVISION/ENGINEERING	\$5,000.00
8025.3500	ICC - WELLSITE SUPERVISION	\$48,600.00
8025.2200	ICC - ELECTRIC LOGGING / PERFORATING	\$317,380.00
8025.3700	ICC - SAFETY / ENVIRONMENTAL	\$15,000.00
8025.1400	ICC - WIRELINE OPEN/CASED HOLE	\$40,000.00
8025.2300	ICC - COMPLETION FLUIDS	\$10,000.00
8025.2500	ICC - WELL STIMULATION/FRACTUR	\$1,621,954.00
8025.2600	ICC - CONTRACT LABOR/ROUSTABOUT	\$15,000.00
8025.3800	ICC - OVERHEAD	\$10,000.00
8025.3100	ICC - WELLHEAD/FRACTREE REPAIR	\$40,000.00
8025.1100	ICC - ROAD, LOCATIONS, PITS	\$10,500.00
8025.3000	ICC - WATER HANDLING	\$117,765.00
<b>Sub-total</b>		<b>\$3,361,779.00</b>
<b>Artificial Lift Intangible</b>		
8060.2000	IAL - TRUCKING/VACUUM/TRANSP	\$5,000.00
8060.1400	IAL - WIRELINE OPEN/CASED HOLE	\$10,000.00
8060.1900	IAL - INSPECTION & TESTING	\$3,000.00
8060.1200	IAL - WORKOVER RIG	\$17,000.00
8060.2300	IAL - COMPLETION FLUIDS	\$5,000.00
8060.3400	IAL - RENTAL EQUIPMENT	\$5,000.00
8060.3420	IAL - REVERSE UNIT RENTAL	\$5,000.00
8060.3500	IAL - WELLSITE SUPERVISION	\$5,000.00
8060.3410	IAL - LAYDOWN MACHINE	\$5,000.00
8060.2010	IAL - KILL TRUCK	\$5,000.00
8060.2600	IAL - CONTRACT LABOR/ROUSTABOUT	\$15,000.00

## Cost Estimate

Printed Date: Jul 10, 2024

<u>Account</u>	<u>Description</u>	<u>Gross Est. (\$)</u>
		<b>Sub-total</b>
		<b>\$80,000.00</b>
<b>Flowback Intangible</b>		
8040.1899	IFC - FRAC WATER RECOVERY	\$544,058.58
8040.4000	IFC - CHEMICALS	\$15,000.00
8040.1100	IFC - ROADS LOCATIONS / PITS	\$5,000.00
8040.3430	IFC - SURFACE PUMP RENTAL	\$20,000.00
8040.2000	IFC - TRUCKING/VACUUM/TRANSP	\$20,000.00
8040.2900	IFC - WELL TESTING / FLOWBACK	\$125,000.00
8040.3420	IFC - TANK RENTALS	\$20,000.00
8040.3500	IFC - WELLSITE SUPERVISION	\$10,000.00
		<b>Sub-total</b>
		<b>\$759,058.58</b>
<b>Artificial Lift Tangible</b>		
8065.2000	TAL - WELLHEAD EQUIPMENT	\$60,000.00
8065.2500	TAL - VALVES/CONNECTIONS/FTGS	\$15,000.00
8065.1320	TAL - GAS LIFT EQUIPMENT/INSTALL	\$30,000.00
8065.3100	TAL - MEASUREMENT EQUIPMENT	\$30,000.00
8065.2300	TAL - GAS LIFT INJECTION LINE & INSTALL	\$130,000.00
8065.1100	TAL - TUBING	\$125,000.00
8065.3200	TAL - COMM, TELEMETRY & AUTOMA	\$10,000.00
8065.2400	TAL - COMPRESSOR INSTALL & STARTUP	\$70,000.00
		<b>Sub-total</b>
		<b>\$470,000.00</b>
<b>Drilling Tangible</b>		
8020.1400	TDC - CASING - PRODUCTION	\$504,604.05
8020.1500	TDC - WELLHEAD EQUIPMENT	\$53,125.00
8020.1200	TDC - CASING - INTERMEDIATE - 1	\$429,641.69
8020.1100	TDC - CASING - SURFACE	\$77,295.28
		<b>Sub-total</b>
		<b>\$1,064,666.02</b>
<b>Pipeline</b>		
8036.1310	PLN - PEMANENT EASEMENT	\$22,727.00
8036.3620	PLN - POWER DISTRIBUTION LABOR	\$25,000.00
8036.2200	PLN - CONTRACT LABOR	\$87,500.00
8036.2800	PLN - FLOWLINE MATERIAL	\$80,000.00
8036.3200	PLN - VALVES FITTINGS & PIPE	\$15,000.00
8036.3610	PLN - POWER DISTRIBUTION MATERIAL	\$25,000.00
		<b>Sub-total</b>
		<b>\$255,227.00</b>
<b>Completion Tangible</b>		
8030.2000	TCC - WELLHEAD EQUIPMENT	\$47,250.00
		<b>Sub-total</b>
		<b>\$47,250.00</b>
		<b>Grand Total</b>
		<b>\$9,706,793.73</b>



### Anaconda Fed Com Communication Timeline

July 2024 – Proposals sent for Anaconda W2 development plan

July 2024 – Present – numerous emails and meetings with Conoco regarding deals or participation. COPC and PR finalized a form JOA that is acceptable to both parties the week of Feb. 3, 2025.

August 14, 2024 – Received Willischild Oil & Gas's election to participate.

August 16, 2024 – Email exchange providing Tim Macdonald his interest information.

August 18, 19 and October 16, 2024 – Email exchange with Shumate family regarding estate matters and confirming their desire to participate in the wells

August 19 & 29, 2024 – Emails exchanged with Avant regarding their WI numbers.

August 21, 2024 – Email inquiry from Chevron regarding their interest and specifics of the well plans

August 27, 2024 – Phone call with Nortex regarding the development plan details of the wells

September 10, 2024 – Received Thunderbolts election to participate. Exchanged numerous emails with Thunderbolt to answer interest questions and confirm their desire to participate

July to September 19, 2024 – Multiple email and phone conversations with the Merit entities regarding an attempt to purchase their interest. They eventually decided to sell all or part of their interest to the Avant entities.

September 25, 2024 – Email exchange regarding pooling status and JOA provided to Nortex per their request.

October to November 2024 – Multiple emails exchanged with Cross Timbers to answer their questions regarding their interest amounts and development plan details

November 4, 2024 – Email with XTO regarding possibly including this acreage in a trade, if not they will plan to participate, preferable under a JOA

November 19, 2024 – Returned VM from Todd Wilson and he plans to participate.

November 20, 2024 – Paul Wright left VM intending to participate in the wells.

December 4, 2024 – Estate of Custer inquired about their interest via email.

January 14, 2024 – Avant withdrew their objection to the cases proceeding by affidavit.

January 28, 2025 – Email exchange confirming Saunders divested to Chief who plans to participate

February 11, 2025 – Pogo reached out via email with questions about the Anaconda wells.

**STATE OF NEW MEXICO  
DEPARTMENT OF ENERGY, MINERALS AND NATURAL RESOURCES  
OIL CONSERVATION DIVISION**

**APPLICATIONS OF PERMIAN RESOURCES  
OPERATING, LLC FOR COMPULSORY  
POOLING, LEA COUNTY, NEW MEXICO.**

**CASE NOS. 24932, 24934,  
24935, 24936**

**SELF-AFFIRMED STATEMENT  
OF COLE HENDRICKSON**

1. I am a geologist with Permian Resources Operating, LLC (“Permian Resources”). I am over 18 years of age, have personal knowledge of the matters addressed herein, and am competent to provide this Self-Affirmed Statement. I have previously testified before the New Mexico Oil Conservation Division (“Division”) and my credentials as an expert in geology were accepted and made a matter of record.

2. I am familiar with the geological matters that pertain to the above-referenced cases.

3. **Exhibit B-1** is a regional locator map that identifies the Anaconda project area, in proximity to the Capitan Reef within the Delaware Basin, for the Bone Spring horizontal spacing units that are the subject of these applications.

4. **Exhibit B-2** is a cross-section location map for the proposed horizontal spacing units (“Units”) within the Bone Spring formation. The approximate wellbore paths for the proposed **Anaconda Federal Com 111H, Anaconda Federal Com 112H, Anaconda Federal Com 121H, and Anaconda Federal Com 122H** wells (“Wells”) are represented by dashed lines. Existing producing wells in the targeted interval are represented by solid lines. This map identifies the cross-section running from A-A’ with the cross-section well’s name and a black line in proximity to the proposed Wells. The proposed spacing unit is defined by a blue box.

**Permian Resources Operating, LLC  
Case No. 24932  
Exhibit B**

5. **Exhibit B-3** is a Subsea Structure map on the top of the Second Bone Spring formation in TVD subsea with a contour interval of 100 ft. The map identifies the approximate wellbore paths for the proposed Wells with an orange dashed line. It also identifies the location of the cross-section running from A-A' in proximity to the proposed Wells. The data points are indicated by red stars. The map demonstrates the formation is gently dipping to the south-southeast in this area. I do not observe any faulting, pinch-outs, or geologic impediments to developing the targeted intervals with horizontal wells.

6. **Exhibit B-4** is a Subsea Structure map on the top of the First Bone Spring formation in TVD subsea with a contour interval of 100 ft. The map identifies the approximate wellbore paths for the proposed Wells with a green dashed line. It also identifies the location of the cross-section running from A-A' in proximity to the proposed Wells. The data points are indicated by red stars. The map demonstrates the formation is gently dipping to the southeast in this area. I do not observe any faulting, pinch-outs, or geologic impediments to developing the targeted intervals with horizontal wells.

7. **Exhibit B-5** is a stratigraphic cross-section from A to A' using the representative wells identified on Exhibit B-3. It contains gamma ray, resistivity, and porosity logs. The cross section is oriented from north to south and is hung on the base of the Second Bone Spring formation. The proposed landing zones for the Wells are labeled on the exhibit. The approximate well-paths for the proposed Wells are indicated by dashed lines with arrows indicating the drill direction across the unit. This cross-section demonstrates the target intervals are continuous across the Unit.

8. **Exhibit B-6** is a gun barrel diagram that shows the proposed Wells in the Bone Spring formation.

9. In my opinion, a standup orientation for the Wells is appropriate to properly develop the subject acreage because of consistent rock properties throughout the Unit and is the preferred fracture orientation in this portion of the trend.

10. Based on my geologic study of the area, the targeted interval underlying the Unit is suitable for development by horizontal wells and the tracts comprising the Unit will contribute more or less equally to the production of the Wells.

11. In my opinion, the granting of Permian Resources' application will serve the interests of conservation, the protection of correlative rights, and the prevention of waste.

12. The exhibits attached hereto were either prepared by me or under my supervision or were compiled from company business records.

13. I understand this Self-Affirmed Statement will be used as written testimony in this case. I affirm my testimony above is true and correct and is made under penalty of perjury under the laws of the State of New Mexico. My testimony is made as of the date identified next to my signature below.



\_\_\_\_\_  
Cole Hendrickson

10/22/2024

\_\_\_\_\_  
Date



Exhibit B-1

# Anaconda Fed Com Bone Spring

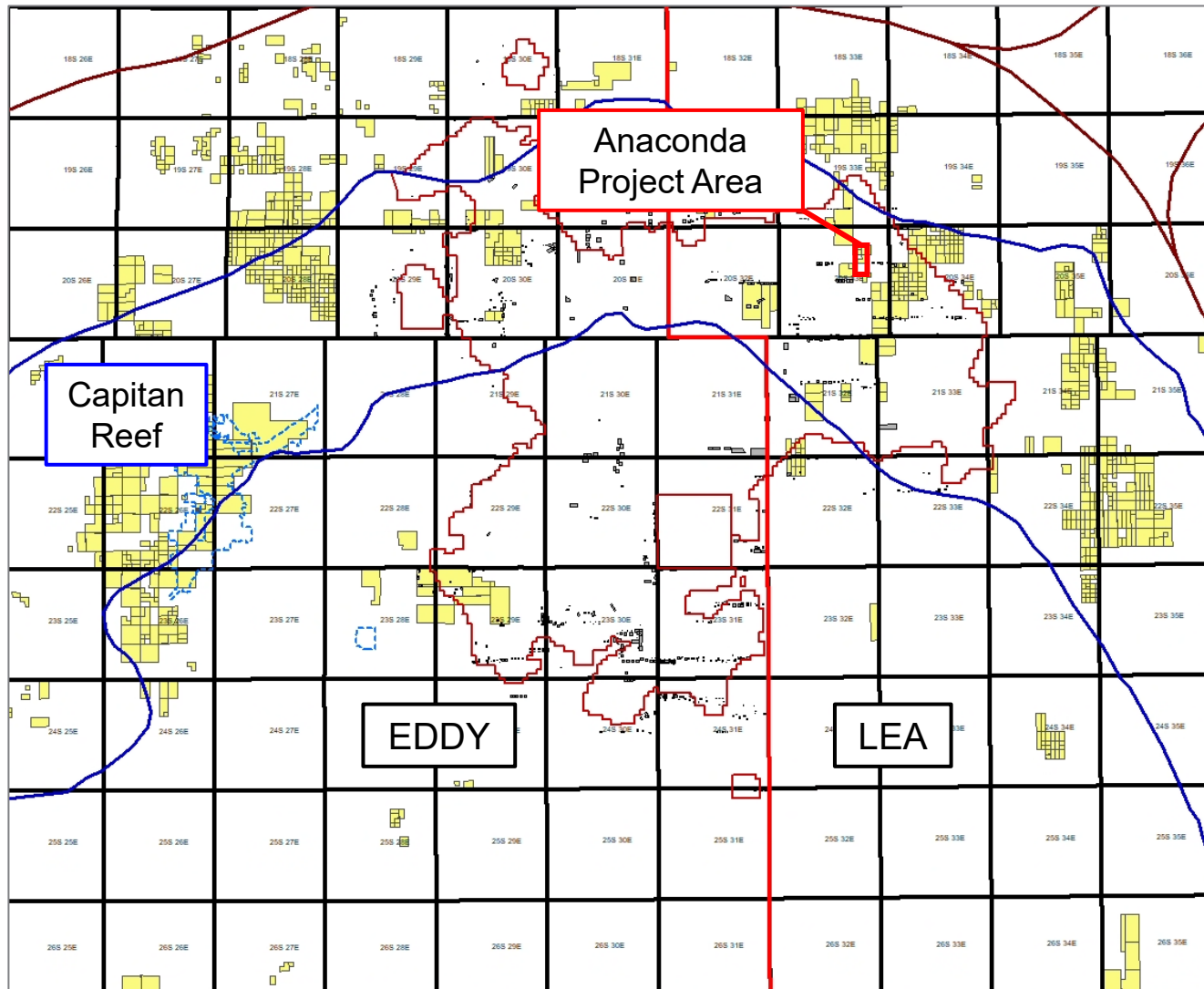

Permian  
Resources



# Cross-Section Locator Map

## Anaconda Fed Com Bone Spring

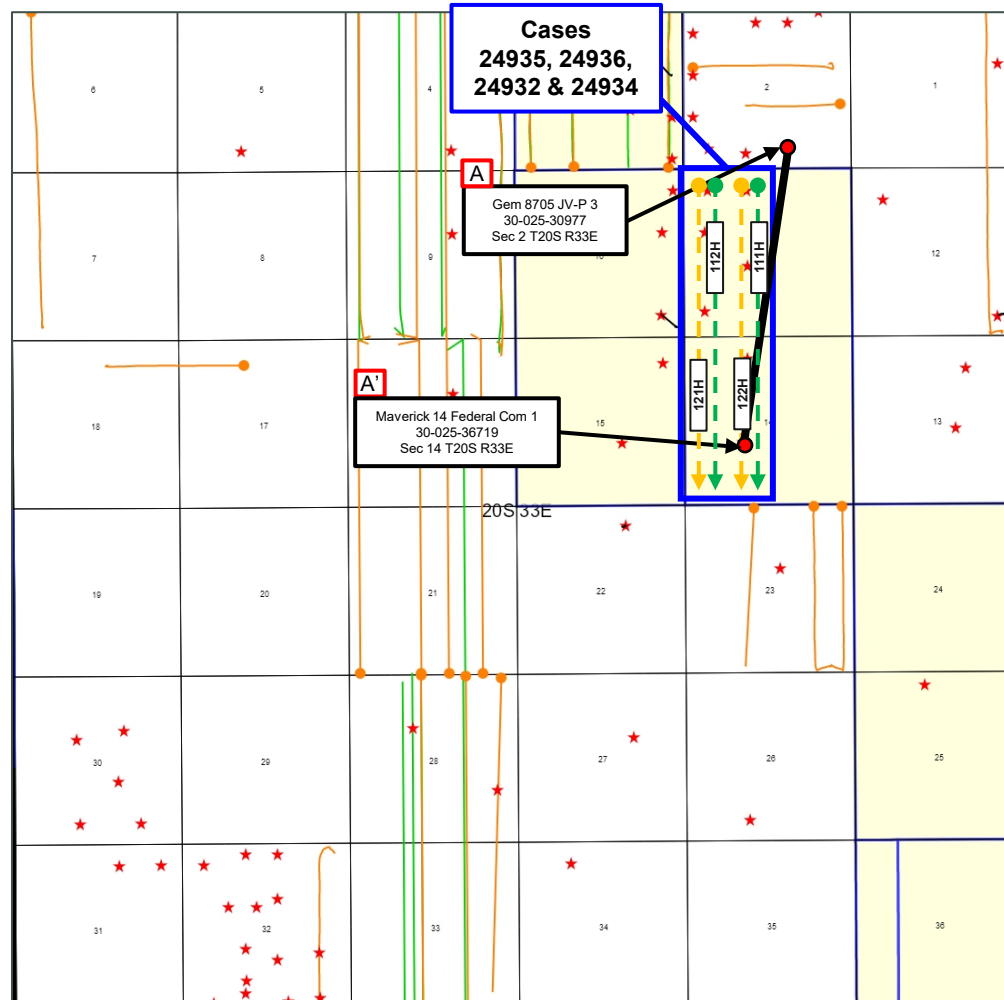

## Permian Resources



### Control Point



## Proposed Wells

FBSG

SHL

BHL

**SBSG**

SHL

BHL

## Producing Wells

FBSG

SBSG

BHL

SHL



# Cross-Section Structure Map

Anaconda Fed Com 121H & 122H – Second Bone Spring

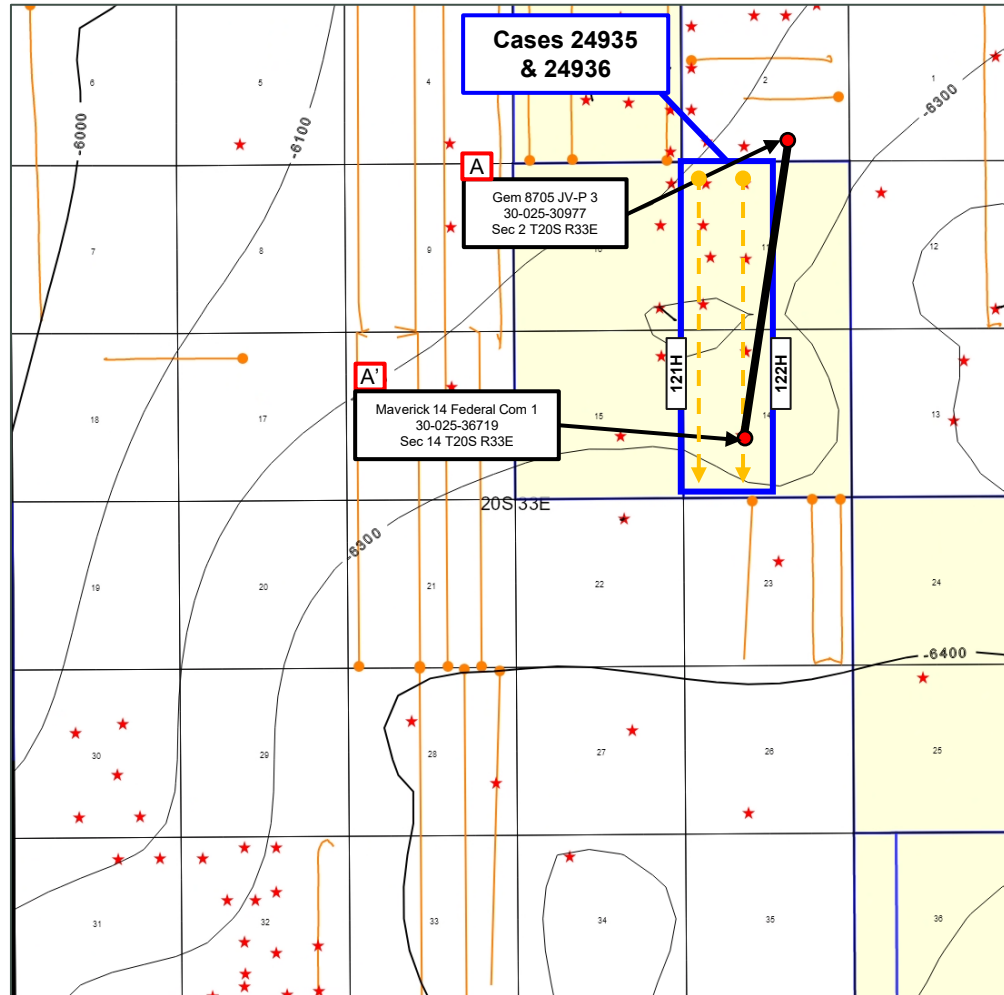

Permian  
Resources



Control Point



Proposed Wells

SBSG  
SHL → BHL

Producing Wells

SBSG  
BHL → SHL

## Cross-Section Structure Map

Anaconda Fed Com 111H &amp; 112H – First Bone Spring

Case No. 24932

Exhibit B-4

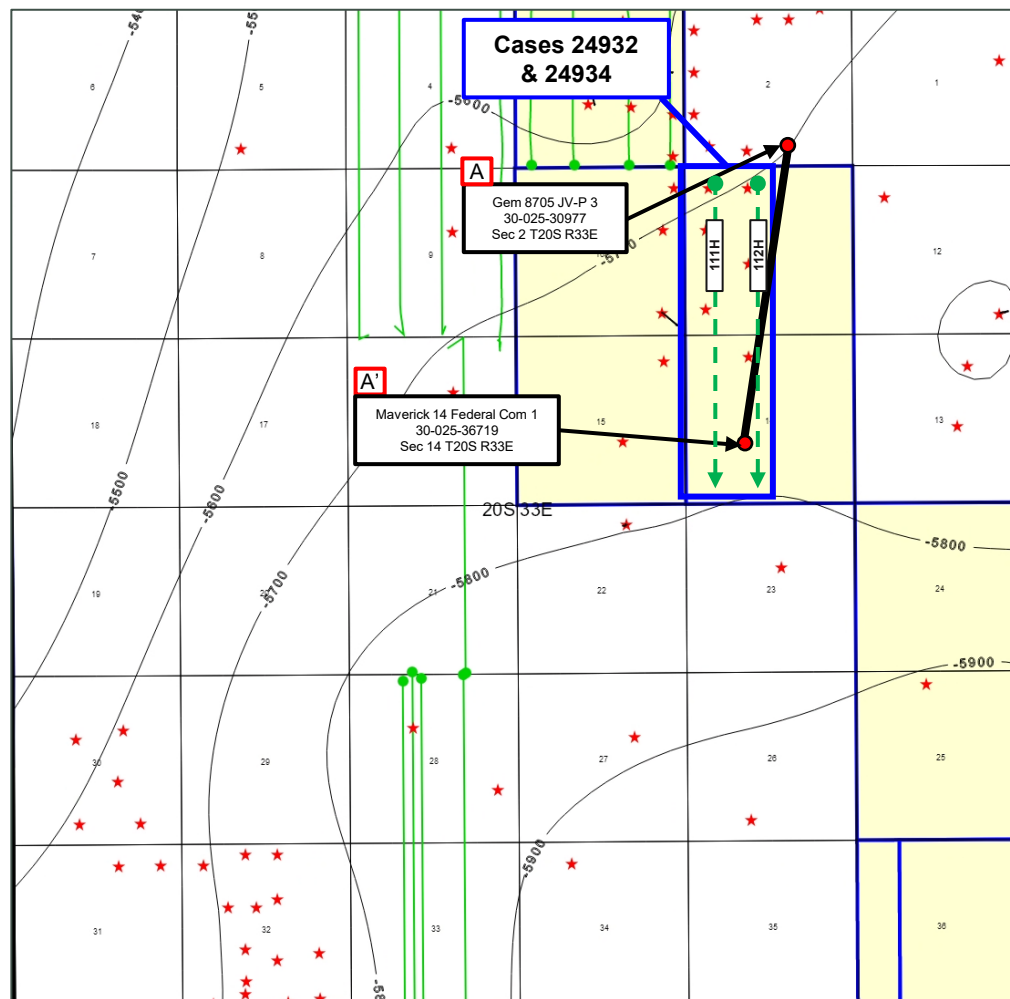
**Exhibit B-4**Permian  
ResourcesControl PointProposed WellsProducing Wells



# Stratigraphic Cross-Section A-A'

Anaconda Fed Com 121H, 122H, 111H & 112H

Case No. 24932

Exhibit B-5

Exhibit B-5



North

A

Gem 8705 JV-P 3  
30-025-30977  
Sec 2 T20S R33E

Maverick 14 Federal Com 1  
30-025-36719  
Sec 14 T20S R33E

A'

South

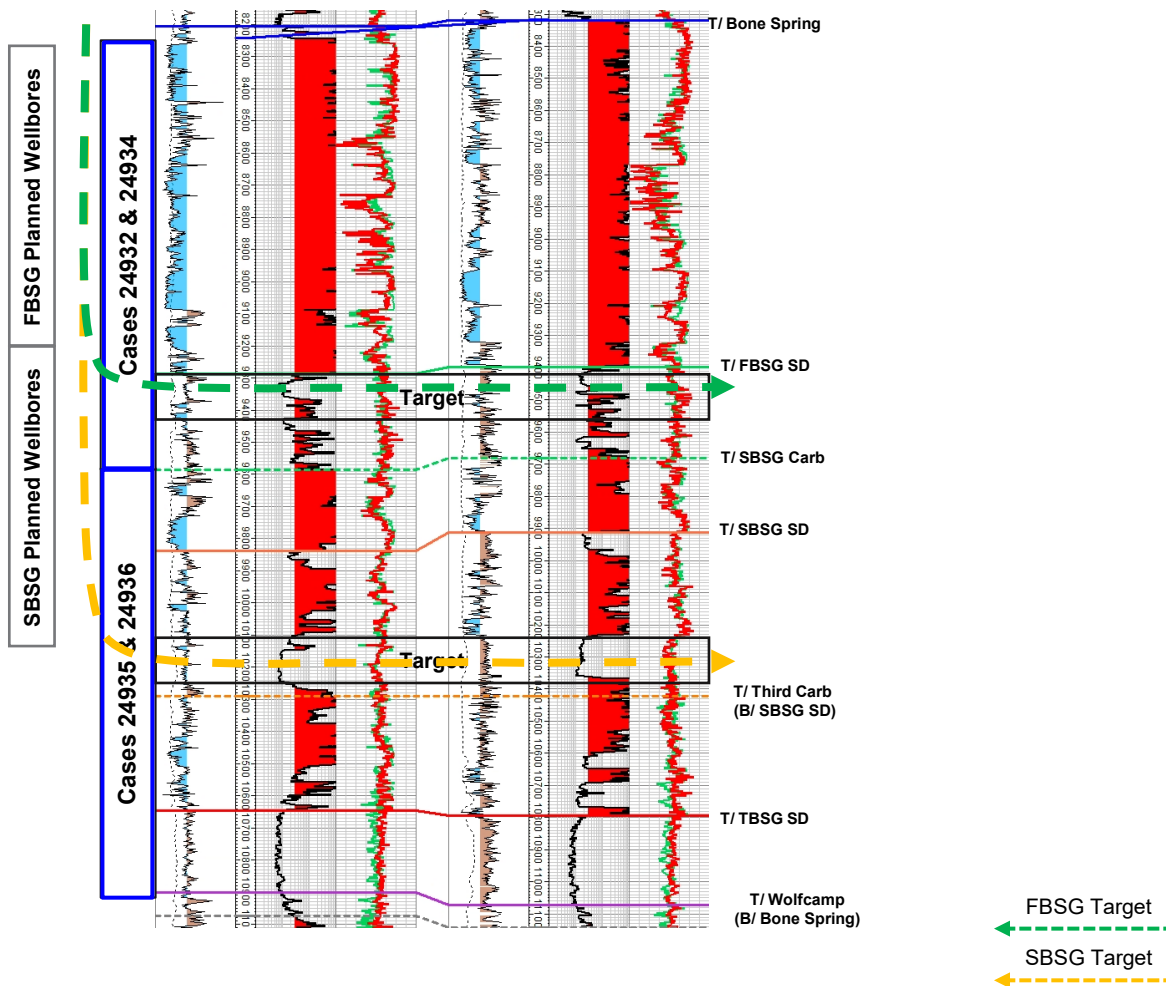

# Gun Barrel Development Plan

## Anaconda Fed Com Bone Spring

Permian Resources Operating, LLC  
Case No. 24932  
Exhibit B-6

**Exhibit B-6**

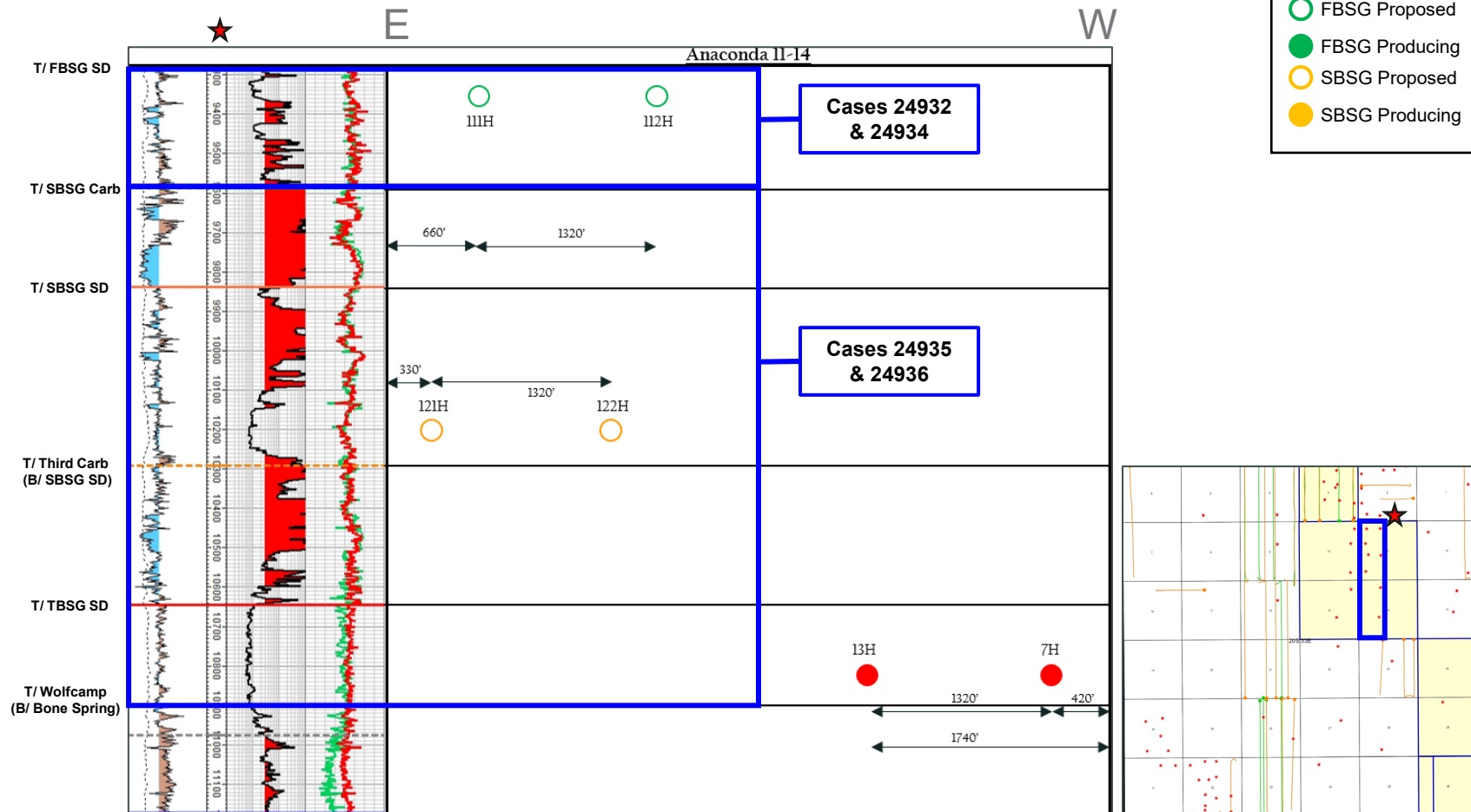

**STATE OF NEW MEXICO  
DEPARTMENT OF ENERGY, MINERALS AND NATURAL RESOURCES  
OIL CONSERVATION DIVISION**

**APPLICATION OF PERMIAN RESOURCES  
OPERATING, LLC FOR COMPULSORY  
POOLING, LEA COUNTY, NEW MEXICO.**

**CASE NO. 24932**

**SELF-AFFIRMED STATEMENT  
OF DANA S. HARDY**

1. I am attorney in fact and authorized representative of Permian Resources Operating, LLC, the Applicant herein.
2. I am familiar with the Notice Letters attached as **Exhibit C-1** and **Exhibit C-2**, and caused the Notice Letters, along with the Application in this case, to be sent to the parties set out in the charts attached as **Exhibit C-3** and **Exhibit C-4**.
3. **Exhibit C-3** and **Exhibit C-4** also provide the date each Notice Letter was sent and the date each return was received.
4. Copies of the certified mail green cards and white slips are attached as **Exhibit C-5** as supporting documentation for proof of mailing and the information provided on Exhibit C-3 and Exhibit C-4.
5. On October 24, 2024, I caused a notice to be published in the Hobbs News - Sun. An Affidavit of Publication from the Legal Clerk of the Hobbs News - Sun along with a copy of the notice publication, is attached as **Exhibit C-6**.
6. I understand this Self-Affirmed Statement will be used as written testimony in the subject case. I affirm that my testimony above is true and correct and is made under penalty of perjury under the laws of the State of New Mexico. My testimony is made as of the date handwritten next to my signature below.

/s/ Dana S. Hardy  
Dana S. Hardy

October 31, 2024  
Date

**Permian Resources Operating, LLC  
Case No. 24932  
Exhibit C**



hinklelawfirm.com

## HINKLE SHANOR LLP

ATTORNEYS AT LAW

P.O. BOX 2068

SANTA FE, NEW MEXICO 87504

505-982-4554 (FAX) 505-982-8623

WRITER:  
Dana S. Hardy, Partner  
dhardy@hinklelawfirm.com

October 17, 2024

**VIA CERTIFIED MAIL**  
**RETURN RECEIPT REQUESTED**

**TO ALL PARTIES ENTITLED TO NOTICE**

**Re: Case Nos. 24932, 24934-24938 – Applications of Permian Resources Operating, LLC for Compulsory Pooling, Lea County, New Mexico.**

To whom it may concern:

This letter is to advise you that the enclosed application was filed with the New Mexico Oil Conservation Division. The hearing will be conducted on **November 7, 2024**, beginning at 9:00 a.m.

The hearing will be conducted in a hybrid fashion, both virtually and in-person at the Energy, Minerals, Natural Resources Department, Wendell Chino Building, Pecos Hall, 1220 South St. Francis Drive, 1st Floor, Santa Fe, NM 87505. To participate virtually, see the instructions posted on the OCD Hearings website: <https://www.emnrd.nm.gov/ocd/hearing-info/>. You are not required to attend this hearing, but as an owner of an interest that may be affected by this application, you may appear and present testimony. Failure to appear at that time and become a party of record will preclude you from challenging the matter at a later date.

Pursuant to Division Rule 19.15.4.13.B, a party who intends to present evidence at the hearing shall file a pre-hearing statement and serve copies on other parties, or the attorneys of parties who are represented by counsel, at least four business days in advance of a scheduled hearing, but in no event later than 5:00 p.m. Mountain Time, on the Thursday preceding the scheduled hearing date. The statement must be submitted through the OCD E-Permitting system (<https://wwwapps.emnrd.nm.gov/ocd/ocdpermitting/>) or via e-mail to [ocd.hearings@emnrd.nm.gov](mailto:ocd.hearings@emnrd.nm.gov) and should include: the names of the parties and their attorneys, a concise statement of the case, the names of all witnesses the party will call to testify at the hearing, the approximate time the party will need to present its case, and identification of any procedural matters that are to be resolved prior to the hearing.

If you have any questions about this application, please contact Mark Hajdik, Landman at Permian Resources Operating, LLC via e-mail at [Mark.Hajdik@permianres.com](mailto:Mark.Hajdik@permianres.com) if you have any questions regarding this matter.

Sincerely,

/s/ Dana S. Hardy

Dana S. Hardy

**Permian Resources Operating, LLC**  
**Case No. 24932**  
**Exhibit C-1**

Enclosures

PO BOX 10  
ROSWELL, NEW MEXICO 88202  
(575) 622-6510  
FAX (575) 623-9332

7601 JEFFERSON ST NE · SUITE 180  
ALBUQUERQUE, NEW MEXICO 87109  
505-858-8320  
(FAX) 505-858-8321

PO BOX 2068  
SANTA FE, NEW MEXICO 87504  
(505) 982-4554  
FAX (505) 982-8623



hinklelawfirm.com

## HINKLE SHANOR LLP

ATTORNEYS AT LAW

P.O. BOX 2068

SANTA FE, NEW MEXICO 87504

505-982-4554 (FAX) 505-982-8623

WRITER:  
Dana S. Hardy, Partner  
dhardy@hinklelawfirm.com

October 18, 2024

**VIA CERTIFIED MAIL**  
**RETURN RECEIPT REQUESTED**

**TO ALL PARTIES ENTITLED TO NOTICE**

**Re: Case Nos. 24932, 24934-24938 – Applications of Permian Resources Operating, LLC for Compulsory Pooling, Lea County, New Mexico.**

To whom it may concern:

This letter is to advise you that the enclosed application was filed with the New Mexico Oil Conservation Division. The hearing will be conducted on **November 7, 2024**, beginning at 9:00 a.m.

The hearing will be conducted in a hybrid fashion, both virtually and in-person at the Energy, Minerals, Natural Resources Department, Wendell Chino Building, Pecos Hall, 1220 South St. Francis Drive, 1st Floor, Santa Fe, NM 87505. To participate virtually, see the instructions posted on the OCD Hearings website: <https://www.emnrd.nm.gov/ocd/hearing-info/>. You are not required to attend this hearing, but as an owner of an interest that may be affected by this application, you may appear and present testimony. Failure to appear at that time and become a party of record will preclude you from challenging the matter at a later date.

Pursuant to Division Rule 19.15.4.13.B, a party who intends to present evidence at the hearing shall file a pre-hearing statement and serve copies on other parties, or the attorneys of parties who are represented by counsel, at least four business days in advance of a scheduled hearing, but in no event later than 5:00 p.m. Mountain Time, on the Thursday preceding the scheduled hearing date. The statement must be submitted through the OCD E-Permitting system (<https://wwwapps.emnrd.nm.gov/ocd/ocdpermitting/>) or via e-mail to [ocd.hearings@emnrd.nm.gov](mailto:ocd.hearings@emnrd.nm.gov) and should include: the names of the parties and their attorneys, a concise statement of the case, the names of all witnesses the party will call to testify at the hearing, the approximate time the party will need to present its case, and identification of any procedural matters that are to be resolved prior to the hearing.

If you have any questions about this application, please contact Mark Hajdik, Landman at Permian Resources Operating, LLC via e-mail at [Mark.Hajdik@permianres.com](mailto:Mark.Hajdik@permianres.com) if you have any questions regarding this matter.

Sincerely,

/s/ Dana S. Hardy

Dana S. Hardy

Enclosures

PO BOX 10  
ROSWELL, NEW MEXICO 88202  
(575) 622-6510  
FAX (575) 623-9332

7601 JEFFERSON ST NE · SUITE 180  
ALBUQUERQUE, NEW MEXICO 87109  
505-858-8320  
(FAX) 505-858-8321

PO BOX 2068  
SANTA FE, NEW MEXICO 87504  
(505) 982-4554  
FAX (505) 982-8623



hinklelawfirm.com

## HINKLE SHANOR LLP

ATTORNEYS AT LAW

P.O. BOX 2068

SANTA FE, NEW MEXICO 87504

505-982-4554 (FAX) 505-982-8623

WRITER:  
Dana S. Hardy, Partner  
dhardy@hinklelawfirm.com

October 17, 2024

**VIA CERTIFIED MAIL**  
**RETURN RECEIPT REQUESTED**

**TO OVERRIDING ROYALTY INTEREST OWNERS**

**Re: Case Nos. 24932, 24934 -24938 – Applications of Permian Resources Operating, LLC for Compulsory Pooling, Lea County, New Mexico.**

To whom it may concern:

This letter is to advise you that the enclosed applications were filed with the New Mexico Oil Conservation Division. The hearing will be conducted on **November 7, 2024**, beginning at 9:00 a.m.

The hearing will be conducted in a hybrid fashion, both virtually and in-person at the Energy, Minerals, Natural Resources Department, Wendell Chino Building, Pecos Hall, 1220 South St. Francis Drive, 1st Floor, Santa Fe, NM 87505. To participate virtually, see the instructions posted on the OCD Hearings website: <https://www.emnrd.nm.gov/ocd/hearing-info/>. You are not required to attend this hearing, but as an owner of an interest that may be affected by this application, you may appear and present testimony. Failure to appear at that time and become a party of record will preclude you from challenging the matter at a later date.

Pursuant to Division Rule 19.15.4.13.B, a party who intends to present evidence at the hearing shall file a pre-hearing statement and serve copies on other parties, or the attorneys of parties who are represented by counsel, at least four business days in advance of a scheduled hearing, but in no event later than 5:00 p.m. Mountain Time, on the Thursday preceding the scheduled hearing date. The statement must be submitted through the OCD E-Permitting system (<https://wwwapps.emnrd.nm.gov/ocd/ocdpermitting/>) or via e-mail to [ocd.hearings@emnrd.nm.gov](mailto:ocd.hearings@emnrd.nm.gov) and should include: the names of the parties and their attorneys, a concise statement of the case, the names of all witnesses the party will call to testify at the hearing, the approximate time the party will need to present its case, and identification of any procedural matters that are to be resolved prior to the hearing.

If you have any questions about this application, please contact Mark Hajdik, Landman at Permian Resources Operating, LLC via e-mail at [Mark.Hajdik@permianres.com](mailto:Mark.Hajdik@permianres.com) if you have any questions regarding this matter.

Sincerely,

/s/ Dana S. Hardy

Dana S. Hardy

**Permian Resources Operating, LLC**  
**Case No. 24932**  
**Exhibit C-2**

Enclosures

PO BOX 10  
ROSWELL, NEW MEXICO 88202  
(575) 622-6510  
FAX (575) 623-9332

7601 JEFFERSON ST NE · SUITE 180  
ALBUQUERQUE, NEW MEXICO 87109  
505-858-8320  
(FAX) 505-858-8321

PO BOX 2068  
SANTA FE, NEW MEXICO 87504  
(505) 982-4554  
FAX (505) 982-8623





hinklelawfirm.com

## HINKLE SHANOR LLP

ATTORNEYS AT LAW

P.O. BOX 2068

SANTA FE, NEW MEXICO 87504

505-982-4554 (FAX) 505-982-8623

WRITER:  
Dana S. Hardy, Partner  
dhardy@hinklelawfirm.com

October 18, 2024

**VIA CERTIFIED MAIL**  
**RETURN RECEIPT REQUESTED**

**TO OVERRIDING ROYALTY INTEREST OWNERS**

**Re: Case Nos. 24932, 24934 -24938 – Applications of Permian Resources Operating, LLC for Compulsory Pooling, Lea County, New Mexico.**

To whom it may concern:

This letter is to advise you that the enclosed applications were filed with the New Mexico Oil Conservation Division. The hearing will be conducted on **November 7, 2024**, beginning at 9:00 a.m.

The hearing will be conducted in a hybrid fashion, both virtually and in-person at the Energy, Minerals, Natural Resources Department, Wendell Chino Building, Pecos Hall, 1220 South St. Francis Drive, 1st Floor, Santa Fe, NM 87505. To participate virtually, see the instructions posted on the OCD Hearings website: <https://www.emnrd.nm.gov/oed/hearing-info/>. You are not required to attend this hearing, but as an owner of an interest that may be affected by this application, you may appear and present testimony. Failure to appear at that time and become a party of record will preclude you from challenging the matter at a later date.

Pursuant to Division Rule 19.15.4.13.B, a party who intends to present evidence at the hearing shall file a pre-hearing statement and serve copies on other parties, or the attorneys of parties who are represented by counsel, at least four business days in advance of a scheduled hearing, but in no event later than 5:00 p.m. Mountain Time, on the Thursday preceding the scheduled hearing date. The statement must be submitted through the OCD E-Permitting system (<https://wwwapps.emnrd.nm.gov/oed/oedpermitting/>) or via e-mail to [oed.hearings@emnrd.nm.gov](mailto:oed.hearings@emnrd.nm.gov) and should include: the names of the parties and their attorneys, a concise statement of the case, the names of all witnesses the party will call to testify at the hearing, the approximate time the party will need to present its case, and identification of any procedural matters that are to be resolved prior to the hearing.

If you have any questions about this application, please contact Mark Hajdik, Landman at Permian Resources Operating, LLC via e-mail at [Mark.Hajdik@permianres.com](mailto:Mark.Hajdik@permianres.com) if you have any questions regarding this matter.

Sincerely,

/s/ Dana S. Hardy

Dana S. Hardy

Enclosures

PO BOX 10  
ROSWELL, NEW MEXICO 88202  
(575) 622-6510  
FAX (575) 623-9332

7601 JEFFERSON ST NE - SUITE 180  
ALBUQUERQUE, NEW MEXICO 87109  
505-858-8320  
(FAX) 505-858-8321

PO BOX 2068  
SANTA FE, NEW MEXICO 87504  
(505) 982-4554  
FAX (505) 982-8623

**STATE OF NEW MEXICO  
DEPARTMENT OF ENERGY, MINERALS AND NATURAL RESOURCES  
OIL CONSERVATION DIVISION**

**APPLICATIONS OF PERMIAN RESOURCES  
OPERATING, LLC FOR COMPULSORY  
POOLING, LEA COUNTY, NEW MEXICO.**

**CASE NOS. 24932, 24934-938**

**WORKING INTEREST NOTICE LETTER CHART**

<b>PARTY</b>	<b>NOTICE LETTER SENT</b>	<b>RETURN RECEIVED</b>
Ard Oil, Ltd. PO Box 101027 Fort Worth, TX 76185	10/17/2024 9589071052701502393505	10/25/2024
Avant Operating, LLC 1515 Wynkoop St., Suite 700 Denver, CO 80202	10/17/2024 9589071052701502393512	USPS Tracking 10/30/2024: Item delivered 10/21/2024
Axis Energy Corp. PO Box 2107 Roswell, NM 88202	10/17/2024 9589071052701502393529	USPS Tracking 10/30/2024: Item delivered 10/28/2024
Barret Wilson Day 3412 Switzer Avenue Modesto, CA 95350	10/17/2024 9589071052701502393536	USPS Tracking 10/30/2024: Delivery Attempt
Carol Shumate PO Box 2473 Midland, TX 79702	10/17/2024 9589071052701502393543	USPS Tracking 10/30/2024: Item in transit to next facility
Chevron Midcontinent, LP PO Box 4538 Houston, TX 77210-4538	10/17/2024 9589071052701502393550	USPS Tracking 10/30/2024: Item in transit to next facility
Chevron USA, Inc. PO Box 4538 Houston, TX 77210-4538	10/17/2024 9589071052701502393567	USPS Tracking 10/30/2024: Item in transit to next facility
COG Operating, LLC One Concho Center 600 W. Illinois Ave. Midland, TX 79704	10/17/2024 9589071052701502393574	10/29/2024
Conoco Phillips Co. One Concho Center 600 W. Illinois Ave. Midland, TX 79704	10/17/2024 9589071052701502393581	10/28/2024
Cross Timbers Energy, LLC (XTO) 400 W. 6 <sup>th</sup> St. Fort Worth, TX 76102	10/17/2024 9589071052701502393598	10/25/2024
Desert Rainbow, LLC PO Box 1837 Roswell, NM 88202	10/17/2024 9589071052701502393604	USPS Tracking 10/30/2024: Delivery Attempt

**Permian Resources Operating, LLC  
Case No. 24932  
Exhibit C-3**



**STATE OF NEW MEXICO  
DEPARTMENT OF ENERGY, MINERALS AND NATURAL RESOURCES  
OIL CONSERVATION DIVISION**

**APPLICATIONS OF PERMIAN RESOURCES  
OPERATING, LLC FOR COMPULSORY  
POOLING, LEA COUNTY, NEW MEXICO.**

**CASE NOS. 24932, 24934-938**

**WORKING INTEREST NOTICE LETTER CHART**

Double Cabin Minerals, LLC 1515 Wynkoop St. Suite 700 Denver, CO 80202	10/17/2024 9589071052701502393611	USPS Tracking 10/30/2024: Item delivered 10/21/2024
Estate of M.A. Custer 1901 W. Texas Ave. Midland, TX 79701	10/17/2024 9589071052701502393628	10/24/2024
Frost Bank, Trustee of the Josephine T. Hudson Testamentary Trust DBO J. Terrel Ard PO Box 1600 San Antonio, TX 78296	10/17/2024 9589071052701502393635	10/28/2024
Gene Shumate PO Box 2473 Midland, TX 79702	10/17/2024 9589071052701502393642	USPS Tracking 10/31/2024: Item available for pickup
Gene Shumate 1715 Bates Rd. Midland, TX 79707	10/17/2024 9589071052701502393659	10/24/2024
Javelina Partners 616 Texas Street Fort Worth, TX 76102	10/17/2024 9589071052701502393666	10/25/2024
KB Working Interest LLC PO Box 1649 Austin, TX 78767	10/17/2024 9589071052701502393673	USPS Tracking 10/30/2024: Item delivered 10/21/2024
Legion Production Partners 1515 Wynkoop St. Suite 700 Denver, CO 80202	10/17/2024 9589071052701502393680	USPS Tracking 10/30/2024: Item delivered 10/21/2024
Linn Energy Holdings LLC 14701 Hertz Quail Springs Parkway Oklahoma City, OK 73134	10/17/2024 9589071052701502393697	10/29/2024 Return to Sender
Marathon Oil Permian, LLC 5555 San Felipe Street Houston, TX 77056	10/17/2024 9589071052701502393703	USPS Tracking 10/30/2024: No Information Available
Merit Energy Management Partners I, LP 13727 Noel Rd., Suite 1200 Dallas, TX 75240	10/17/2024 9589071052701502393710	10/28/2024

**STATE OF NEW MEXICO  
DEPARTMENT OF ENERGY, MINERALS AND NATURAL RESOURCES  
OIL CONSERVATION DIVISION**

**APPLICATIONS OF PERMIAN RESOURCES  
OPERATING, LLC FOR COMPULSORY  
POOLING, LEA COUNTY, NEW MEXICO.**

**CASE NOS. 24932, 24934-938**

**WORKING INTEREST NOTICE LETTER CHART**

Merit Energy Partners D-III LP 13727 Noel Rd., Suite 1200 Dallas, TX 75240	10/17/2024 9589071052701502393727	USPS Tracking 10/30/2024: Item delivered 10/28/2024
Merit Energy Partners III, LP 13727 Noel Rd., Suite 1200 Dallas, TX 75240	10/17/2024 9589071052701502393734	10/24/2024
Nortex Corporation 3009 Post Oak Blvd., Suite 1212 Houston, TX 77056	10/18/2024 9589071052701502393826	USPS Tracking 10/30/2024: Item in transit to next facility
Nortex Corporation 3009 Post Oak Blvd., Suite 1212 Houston, TX 77056	10/17/2024 9589071052701502393086	10/28/2024
Paul R. Wright PO Box 8722 Midland, TX 79708	10/17/2024 9589071052701502393093	USPS Tracking 10/30/2024: Return to Sender
Penroc Oil Corp 1515 W. Calle Sur St. Hobbs, NM 88240	10/17/2024 9589071052701502393109	USPS Tracking 10/30/2024: Item delivered 10/09/2024
Pogo Acquisitions I, LLC 4809 Cole Ave., Suite 200 Dallas, TX 75205	10/17/2024 9589071052701502393116	10/29/2024
Pogo Resources, LLC 4809 Cole Ave., Suite 200 Dallas, TX 75205	10/17/2024 9589071052701502393123	10/29/2024
Roger T. and Holly L. Elliot Family LP 4105 Baybrook Dr. Midland, TX 79707	10/17/2024 9589071052701502393130	USPS Tracking 10/30/2024: Item in transit to next facility
The Roger T. Elliot and Holly Elliot family Limited Partnership 4105 Baybrook Drive Midland, TX 79707	10/17/2024 9589071052701502393147	USPS Tracking 10/30/2024: Item in transit to next facility
Thunderbolt Petroleum PO Box 10523 Midland, TX 79707	10/17/2024 9589071052701502393154	USPS Tracking 10/30/2024: Item available for pickup

**STATE OF NEW MEXICO  
DEPARTMENT OF ENERGY, MINERALS AND NATURAL RESOURCES  
OIL CONSERVATION DIVISION**

**APPLICATIONS OF PERMIAN RESOURCES  
OPERATING, LLC FOR COMPULSORY  
POOLING, LEA COUNTY, NEW MEXICO.**

**CASE NOS. 24932, 24934-938**

**WORKING INTEREST NOTICE LETTER CHART**

Timothy McDonald 3003 Paleo Point College Station, TX 77845	10/17/2024 9589071052701502393741	10/28/2024
Todd M. Wilson 3608 S. County Road 1184 Midland, TX 79702	10/17/2024 9589071052701502393758	10/28/2024
Vadon L. McIlwain, Trustee of the McIlwain 2015 Trust 12057 Eagle Peak Dr. Waterford, CA 95386	10/17/2024 9589071052701502393765	10/25/2024
William W. Saunders 606 Ridgemont San Antonio, TX 78209	10/17/2024 9589071052701502393772	10/28/2024
Willischild Oil & Gas Corp. 621 East St. Snyder, OK 73566	10/17/2024 9589071052701502393789	10/28/2024
XTO Holdings 22777 Springwoods Village Parkway Spring, TX 77389	10/17/2024 9589071052701502393796	10/29/2024
Zorro Partners, Ltd. 616 Texas Street Fort Worth, TX 76102	10/17/2024 9589071052701502393802	10/25/2024

**STATE OF NEW MEXICO  
DEPARTMENT OF ENERGY, MINERALS AND NATURAL RESOURCES  
OIL CONSERVATION DIVISION**

**APPLICATIONS OF PERMIAN RESOURCES  
OPERATING, LLC FOR COMPULSORY  
POOLING, LEA COUNTY, NEW MEXICO.**

**CASE NOS. 24932, 24934-938**

**ORRI NOTICE LETTER CHART**

<b>PARTY</b>	<b>NOTICE LETTER SENT</b>	<b>RETURN RECEIVED</b>
Aimee Ducharme, SP 120 Tallman Ave. Portsmouth, RI 02871-4337	10/17/2024 9589071052701502392591	USPS Tracking 10/30/2024: Delivery Attempt
Andy a/k/a Richard A. Bogert and Vicki Bogert, Joint Tenants & Not as Tenants in Common 704 NW 46 <sup>th</sup> St. Oklahoma City, OK 73118-6612	10/17/2024 9589071052701502392607	USPS Tracking 10/30/2024: Delivery Attempt
Barnett Properties, Inc. 4564 W. Detroit Street Chandler, AZ 85226	10/18/2024 9589071052701502393938	10/29/2024 Return to Sender.
Blue Star Royalty, LLC PO Box 471017 Fort Worth, TX 76147	10/17/2024 9589071052701502392621	10/29/2024 Return to Sender.
Bogert Energy Partners, LLC 13933 Quail Pointe Drive Oklahoma City, OK 73134	10/17/2024 9589071052701502392638	10/25/2024
Carl A. Robinson Production, Ltd. 908 West Berry Fort Worth, TX 76110	10/17/2024 9589071052701502392645	USPS Tracking 10/30/2024: Item delivered 10/21/2024
Carol Shumate 1715 Bates St. Midland, TX 79707-6402	10/18/2024 9589071052701502393840	10/24/2024
Cecil Bond Kyte 660 North Sutro Ter. Carson City, NV 89706-0214	10/17/2024 9589071052701502392669	USPS Tracking 10/30/2024: Delivery Attempt
Cecile Marie Dreesen PO Box 1696 Paulsdo, WA 98370	10/17/2024 9589071052701502392676	USPS Tracking 10/30/2024: Item delivered 10/29/2024
Celeste Martley, SP 663 Union St. Portsmouth RI 02871	10/17/2024 9589071052701502392683	USPS Tracking 10/30/2024: Item delivered 10/21/2024

**Permian Resources Operating, LLC  
Case No. 24932  
Exhibit C-4**

**STATE OF NEW MEXICO  
DEPARTMENT OF ENERGY, MINERALS AND NATURAL RESOURCES  
OIL CONSERVATION DIVISION**

**APPLICATIONS OF PERMIAN RESOURCES  
OPERATING, LLC FOR COMPULSORY  
POOLING, LEA COUNTY, NEW MEXICO.**

**CASE NOS. 24932, 24934-938**

**ORRI NOTICE LETTER CHART**

Monica Haufler, sole Trustee of the Charles E. Strange 1976 Trust #1 4650 SW 7 <sup>th</sup> Avenue Rd. Ocala, FL 34471-7493	10/17/2024 9589071052701502392690	10/28/2024
Clarke C. Coll PO Box 2288 Roswell, NM 88202-2288	10/17/2024 9589071052701502392706	10/28/2024
COG Operating, LLC 600 W. Illinois Ave. Midland, TX 79701	10/17/2024 9589071052701502392713	10/28/2024
Colgate Royalties LLC 300 N. Marienfeld St. Suite 1000 Midland, TX 79701	10/17/2024 9589071052701502392720	USPS Tracking 10/30/2024: Item delivered 10/21/2024
Cross Timbers Energy, LLC 400 W. 7 <sup>th</sup> Street Fort Worth, TX 76102	10/17/2024 9589071052701502392737	10/25/2024
Daniel Rapkoch 900 W. Silver St. Butte, MT 59701	10/17/2024 958907105270392744	USPS Tracking 10/30/2024: Item delivered 10/24/2024
Denise Crimmins, SP 108 Riverview Ave. Middletown, RI 02842	10/17/2024 9589071052701502392751	10/29/2024
Diamond Lil Properties, LLC PO Box 1818 Roswell, NM 88202	10/17/2024 9589071052701502392768	10/24/2024
Doris F. Fambro 713 S Webster St. Kimball, NE 69145-1451	10/17/2024 9589071052701502392775	USPS Tracking 10/30/2024: Item delivered 10/28/2024
EAG Minerals LLC PO Box 50633 Midland, TX 79710	10/17/2024 9589071052701502392782	USPS Tracking 10/30/2024: Item delivered 10/29/2024
Edward T. Dreesen, Jr. and Kathleen G. Dreesen Living Trust dated 6/13/2014 PO Box 416 Los Altos, CA 94023	10/17/2024 9589071052701502393253	USPS Tracking 10/30/2024: Item delivered 10/25/2024

**STATE OF NEW MEXICO  
DEPARTMENT OF ENERGY, MINERALS AND NATURAL RESOURCES  
OIL CONSERVATION DIVISION**

**APPLICATIONS OF PERMIAN RESOURCES  
OPERATING, LLC FOR COMPULSORY  
POOLING, LEA COUNTY, NEW MEXICO.**

**CASE NOS. 24932, 24934-938**

**ORRI NOTICE LETTER CHART**

Eric J. Coll 5201 S Hummingbird Ln Roswell, NM 88203-9017	10/17/2024 9589071052701502393260	10/24/2024
Etz Oil Properties, Ltd. Catherine L. Evers, General Partner PO Box 73406 Phoenix, AZ 85050	10/17/2024 9589071052701502393277	10/28/2024
Gene Shumate, Estate PO Box 2473 Midland, TX 79702	10/18/2024 9589071052701502393857	USPS Tracking 10/30/2024: Item available for pickup at Post Office
George H. Etz, Sr. Trust, by George H. Etz, III Trustee 5321 N. 10 <sup>th</sup> Street #501 McAllen, TX 78504	10/17/2024 9589071052701502393291	10/29/2024
H. Curt Weaver 104 Hillendale Dr. Hattiesburg, MS 39402	10/17/2024 9589071052701502393307	USPS Tracking 10/30/2024: Forward Expired; Return to Sender
Hanson-McBride Petroleum Company, LLC PO Box 1515 Roswell, NM 88202	10/17/2024 9589071052701502393314	10/25/2024
Harry H. Porter, Jr. 4555 E Mayo Blvd. Unit 20101 Phoenix, AZ 85050-7005	10/17/2024 9589071052701502393321	10/29/2024
Hatch Royalty LLC 1717 W. 6 <sup>th</sup> St. Suite 290 Austin, TX 78703	10/17/2024 9589071052701502393338	USPS Tracking 10/30/2024: Item Forwarded
HERV Oil, LLC PO Box 3399 Shawnee, OK 74802	10/17/2024 9589071052701502393345	10/24/2024
HTI Resources, Inc. PO Box 10690 Savannah, GA 31412	10/17/2024 9589071052701502392799	USPS Tracking 10/30/2024: Item available for pickup at Post Office

**STATE OF NEW MEXICO  
DEPARTMENT OF ENERGY, MINERALS AND NATURAL RESOURCES  
OIL CONSERVATION DIVISION**

**APPLICATIONS OF PERMIAN RESOURCES  
OPERATING, LLC FOR COMPULSORY  
POOLING, LEA COUNTY, NEW MEXICO.**

**CASE NOS. 24932, 24934-938**

**ORRI NOTICE LETTER CHART**

Ingrid Powell, Trustee of C&I Powell Revocable Living Trust dated 6/16/1978 114 Las Brisas Drive Monterey, CA 93940	10/17/2024 9589071052701502392805	USPS Tracking 10/30/2024: Item delivered 10/21/2024
Jennifer E. DeLand, as Trustee of the Jennifer E. DeLand and LeRoy E. DeLand Revocable Trust dated February 11. 2020 9951 Baker Lake Rd. Minocqua, WI 54548	10/17/2024 9589071052701502392812	USPS Tracking 10/30/2024: Item in transit to final destination
Jennifer Rapkoch DeLand 9951 Baker Lake Rd. Minocqua, WI 54548	10/17/2024 9589071052701502392829	USPS Tracking 10/30/2024: Item in transit to final destination
John A. Starck PO Box 312 Burkett, TX 76828-0312	10/17/2024 9589071052701502392836	10/29/2024
John F. Coll, II 7335 Walla Walla San Antonio, TX 78250	10/17/2024 9589071052701502392843	USPS Tracking 10/30/2024: Item in transit to final destination
Karen Rapkoch Gush 320 Old Hickory Blvd. Unit 711 Nashville, TN 37221	10/17/2024 9589071052701502392850	10/28/2024
M.A. Custer Properties, LLC PO Box 2334 Midland, TX 79702	10/17/2024 9589071052701502392867	USPS Tracking 10/30/2024: Item available for pickup
Mary Dupuis 3119 3 <sup>rd</sup> Ave. South Great Falls, MT 59045	10/17/2024 9589071052701502392874	USPS Tracking 10/30/2024: Item delivered 10/28/2024
Max W. Coll, III 7625-2 El Centro Blvd. Las Cruces, NM 88012	10/17/2024 9589071052701502392881	USPS Tracking 10/30/2024: No Information Available
Melanie Coll DeTempe 5653 Tobias Avenue Van Nuys, CA 91411	10/17/2024 9589071052701502393352	USPS Tracking 10/30/2024: Item delivered 10/21/2024

**STATE OF NEW MEXICO  
DEPARTMENT OF ENERGY, MINERALS AND NATURAL RESOURCES  
OIL CONSERVATION DIVISION**

**APPLICATIONS OF PERMIAN RESOURCES  
OPERATING, LLC FOR COMPULSORY  
POOLING, LEA COUNTY, NEW MEXICO.**

**CASE NOS. 24932, 24934-938**

**ORRI NOTICE LETTER CHART**

Merit Energy Partners D-III, LP 13727 Noel Rd. Suite # 1200 Dallas, TX 75240	10/17/2024 9589071052701502393369	10/24/2024
Merit Energy Partners III, LP 13727 Noel Rd. Suite # 1200 Dallas, TX 75240	10/17/2024 9589071052701502393376	10/28/2024
Merit Management Partners I, LP 13727 Noel Rd. Suite # 1200 Dallas, TX 75240	10/17/2024 9589071052701502393383	10/24/2024
Michael J. Petraitis 1603 Holloway Ave. Midland, TX 79701-7-38	10/17/2024 9589071052701502393390	USPS Tracking 10/30/2024: Delivery Attempt
Michelle Deane, SP 307 Highland Rd. Tiverton, RI 02878	10/17/2024 9589071052701502393406	USPS Tracking 10/30/2024: Item delivered 10/26/2024
Mongoose Minerals LLC PO Box 1715 Midland, TX 79702	10/17/2024 9589071052701502393413	USPS Tracking 10/30/2024: Item available for pickup at Post Office
Nearburg Producing Company fbo Nearburg Producing Company Employee Fund 5447 Glen Lakes Dr. Dallas, TX 75231-4307	10/17/2024 9589071052701502393420	USPS Tracking 10/30/2024: Item in transit to next facility
PBEX, LLC 223 W. Wall Street Ste. 900 Midland, TX 79701	10/18/2024 9589071052701502393464	10/28/2024
PBL Operating LLC 11608 Twisted Oak Rd. Oklahoma City, OK 73120	10/17/2024 9589071052701502393444	USPS Tracking 10/30/2024: Item forwarded
Proclamation Oil and Gas LLC 4811 Gaillardia Parkway, Suite 110 Oklahoma City, OK 73142	10/17/2024 9589071052701502392898	USPS Tracking 10/30/2024: Item delivered 10/22/2024
Progeny Petroleum, LLC 1377 E. Valley Road Santa Barbara, CA 93108	10/17/2024 9589071052701502392904	USPS Tracking 10/30/2024: Item delivered 10/29/2024



**STATE OF NEW MEXICO  
DEPARTMENT OF ENERGY, MINERALS AND NATURAL RESOURCES  
OIL CONSERVATION DIVISION**

**APPLICATIONS OF PERMIAN RESOURCES  
OPERATING, LLC FOR COMPULSORY  
POOLING, LEA COUNTY, NEW MEXICO.**

**CASE NOS. 24932, 24934-938**

**ORRI NOTICE LETTER CHART**

Russell J. Cox aka Jerry Cox 703 Lake Meadows Drive Rockwall, TX 75087	10/18/2024 9589071052701502393871	USPS Tracking 10/30/2024: Item delivered 10/28/2024
Sabine Oil & Gas Corporation 1415 Louisiana St# 1600 Houston, TX 77002	10/17/2024 9589071052701502392928	USPS Tracking 10/30/2024: Item delivered 10/24/2024
Show Goat Capital LP PO Box 50576 Austin, TX 78763	10/17/2024 9589071052701502392935	10/24/2024
Spirit Trail, LLC PO Box 1818 Roswell, NM 88202	10/17/2024 9589071052701502392942	10/24/2024
Summit Overseas Exploration, Inc. PO Box 271127 Littleton, CO 80127	10/17/2024 9589071052701502392959	USPS Tracking 10/30/2024: Item delivered 10/23/2024
TD Minerals, LLC 8111 Winchester Dr. Suite 900 Dallas, TX 75225	10/17/2024 9589071052701502392966	10/25/2024
Teckla Oil Co., LLC Monica Haufler, managing member 4650 SW 7 <sup>th</sup> Avenue Road Ocala, FL 34471	10/17/2024 9589071052701502392973	10/28/2024
Ted F. Gawloski 3900 Edgebrook Ct. Midland, TX 79707-1434	10/17/2024 9589071052701502392980	10/25/2024
Testamentary Trust uwo Max W. Coll, II fbo Catherine Coll, by Catherine Coll, Trustee 83 La Barberia Trail Santa Fe, NM 87505	10/17/2024 9589071052701502392997	USPS Tracking 10/30/2024: Item delivered 10/29/2024
The Selma E. Andrews Perpetual Charitable Trust; Bank of America, Sole Trustee PO Box 830308 Dallas, TX 75283	10/17/2024 9589071052701502393000	10/28/2024

**STATE OF NEW MEXICO  
DEPARTMENT OF ENERGY, MINERALS AND NATURAL RESOURCES  
OIL CONSERVATION DIVISION**

**APPLICATIONS OF PERMIAN RESOURCES  
OPERATING, LLC FOR COMPULSORY  
POOLING, LEA COUNTY, NEW MEXICO.**

**CASE NOS. 24932, 24934-938**

**ORRI NOTICE LETTER CHART**

The Selma E. Andrews Perpetual Charitable Trust; fbo Peggy Barrett, Sole Trustee PO Box 830308 Dallas, TX 75283	10/17/2024 9589071052701502393017	10/25/2024
The Wheat Company, a Trust, Margery W. Huyck, Richard J. Huyck and Jefferds R. Huyck, Co-Trustees 336 Los Altos Dr. Aptos, CA 95003-5255	10/17/2024 9589071052701502393024	USPS Tracking 10/30/2024: Item delivered 10/21/2024
Thomas Rapkoch 2527 38 <sup>th</sup> Ave. San Francisco, CA 94116	10/17/2024 9589071052701502393031	USPS Tracking 10/30/2024: Item delivered 10/24/2024
Thunderbolt Petroleum PO Box 10523 Midland, TX 79702	10/17/2024 9589071052701502393048	USPS Tracking 10/30/2024: Item available for pickup at Post Office
Thomas Wiley Didlake, Trustee of the Living Trust of Glenn R. Gentle dated February 20, 1997 6721 W Calle Lorensita Tucson, AZ 85743-8129	10/17/2024 9589071052701502393055	10/28/2024
Vince Holdings, LLC PO Box 65318 Lubbock, TX 79464	10/17/2024 9589071052701502393062	10/24/2024
Wright Family Minerals, LLC PO Box 8772 Midland, TX 79708	10/17/2024 9589071052701502393079	USPS Tracking 10/30/2024: Item in transit to next facility

9589 0710 5270 1502 3935 05

**U.S. Postal Service™**  
**CERTIFIED MAIL® RECEIPT**  
 Domestic Mail Only

For delivery information, visit our website at [www.usps.com](http://www.usps.com)

**OFFICIAL USE**

Certified Mail Fee \$

Extra Services & Fees (check box, add fee as appropriate)

☐ Return Receipt (hardcopy) \$

☐ Return Receipt (electronic) \$

☐ Certified Mail Restricted Delivery \$

☐ Adult Signature Required \$

☐ Adult Signature Restricted Delivery \$

Postage \$

**Total Postage and Fees** \$

Sent To  
 Street and PO Box 101027  
 City, State, Fort Worth, TX 76185  
 24932, 24934-938 PRO - Anaconda

Postmark Here  
 OCT 17 2024

PS Form 3800, January 2023 PSN 7530-02-000-9047 See Reverse for Instructions

**SENDER: COMPLETE THIS SECTION**

- Complete items 1, 2, and 3.
- Print your name and address on the reverse so that we can return the card to you.
- Attach this card to the back of the mailpiece, or on the front if space permits.

1. Article Addressed to:

Ard Oil, Ltd.  
 PO Box 101027  
 Fort Worth, TX 76185  
 24932, 24934-938 PRO - Anaconda

2. Article Number (Transfer from service label)

9589 0710 5270 1502 3935 05

PS Form 3811, July 2020 PSN 7530-02-000-9053

**COMPLETE THIS SECTION ON DELIVERY**

A. Signature ☒ Agent ☐ Addressee

B. Received by (Printed Name) ☐ Agent ☐ Addressee

10-21-2024

D. Is delivery address different from item 1? ☐ Yes ☐ No

If YES, enter delivery address below:

**RECEIVED**  
 OCT 25 2024

3. Service Type

☐ Adult Signature ☐ Priority Mail Express®

☐ Adult Signature Restricted Delivery ☐ Registered Mail™

☐ Certified Mail® ☐ Registered Mail Restricted Delivery

☐ Certified Mail Restricted Delivery ☐ Signature Confirmation™

☐ Collect on Delivery ☐ Signature Confirmation Restricted Delivery

☐ Collect on Delivery Restricted Delivery ☐ Restricted Delivery

Mail Restricted Delivery (over \$500)

Domestic Return Receipt

Permian Resources Operating, LLC  
 Case No. 24932  
 Exhibit C-5

9589 0710 5270 1502 3935 74

**U.S. Postal Service™**  
**CERTIFIED MAIL® RECEIPT**  
 Domestic Mail Only

For delivery information, visit our website at [www.usps.com](http://www.usps.com)

**OFFICIAL USE**

Certified Mail Fee \$

Extra Services & Fees (check box, add fee as appropriate)

☐ Return Receipt (hardcopy) \$

☐ Return Receipt (electronic) \$

☐ Certified Mail Restricted Delivery \$

☐ Adult Signature Required \$

☐ Adult Signature Restricted Delivery \$

Postage \$

Total Postage and Fees \$

Sent To

Street and City, State

COG Operating, LLC  
 One Concho Center  
 600 W. Illinois Ave.  
 Midland, TX 79704  
 24932, 24934-938 PRO - Anaconda

PS Form 3800, January 2023 PSN 7530-02-000-9047 See Reverse for Instructions

OCT 17 2024  
 Postmark Here

WL

**SENDER: COMPLETE THIS SECTION**

■ Complete items 1, 2, and 3.  
 ■ Print your name and address on the reverse so that we can return the card to you.  
 Attach this card to the back of the mailpiece, or on the front if space permits.

1. Article Addressed to:

COG Operating, LLC  
 One Concho Center  
 600 W. Illinois Ave.  
 Midland, TX 79704  
 24932, 24934-938 PRO - Anaconda

2. Article Number (Transfer from service label)

9589 0710 5270 1502 3935 74

PS Form 3811, July 2020 PSN 7530-02-000-9053

**COMPLETE THIS SECTION ON DELIVERY**

A. Signature  
 X *[Signature]* ☐ Agent ☐ Addressee

B. Received by (Printed Name)  
*[Signature]*

C. Date of Delivery  
 10-22

D. Is delivery address different from item 1? ☐ Yes ☐ No  
 If YES, enter delivery address below:

**RECEIVED**  
 OCT 29 2024

3. Service Type

☐ Adult Signature ☐ Priority Mail Express®  
☐ Adult Signature Restricted Delivery ☐ Registered Mail™  
☐ Certified Mail® ☐ Registered Mail Restricted Delivery  
☐ Certified Mail Restricted Delivery ☐ Signature Confirmation™  
☐ Collect on Delivery ☐ Signature Confirmation Restricted Delivery  
☐ Collect on Delivery Restricted Delivery ☐ Restricted Delivery

Hinkle Shano  
 Santa Fe NM

WL

Domestic Return Receipt



9589 0710 5270 1502 3935 81

**U.S. Postal Service™**  
**CERTIFIED MAIL® RECEIPT**  
 Domestic Mail Only

For delivery information, visit our website at [www.usps.com](http://www.usps.com)

**OFFICIAL USE**

Certified Mail Fee \$

Extra Services & Fees (check box, add fee as appropriate)

☐ Return Receipt (hardcopy) \$

☐ Return Receipt (electronic) \$

☐ Certified Mail Restricted Delivery \$

☐ Adult Signature Required \$

☐ Adult Signature Restricted Delivery \$

Postage \$

Total Postage and Fees \$

Sent To Conoco Phillips Co.  
 One Concho Center  
 600 W. Illinois Ave.  
 Midland, TX 79704

City, State, Zi 24932, 24934-938 PRO - Anaconda WI

PS Form 3800, January 2023 PSN 7530-02-000-9047 See Reverse for Instructions

OCT 17 2024  
 Postmark Here

**SENDER: COMPLETE THIS SECTION**

- Complete items 1, 2, and 3.
- Print your name and address on the reverse so that we can return the card to you.
- Attach this card to the back of the mailpiece, or on the front if space permits.

1. Article Addressed to:

Conoco Phillips Co.  
 One Concho Center  
 600 W. Illinois Ave.  
 Midland, TX 79704  
 24932, 24934-938 PRO - Anaconda

9590 9402 9022 4122 7637 47

2. Article Number (Transfer from service label)  
 9589 0710 5270 1502 3935 81

PS Form 3811, July 2020 PSN 7530-02-000-9053

**COMPLETE THIS SECTION ON DELIVERY**

A. Signature ☒ X ☐ Agent

B. Received by (Printed Name) ☐ Addressee  
 Dae Wilson

C. Date of Delivery 10-22

D. Is delivery address different from item 1? ☐ Yes  
 If YES, enter delivery address below: ☐ No

**RECEIVED**  
 OCT 28 2024

3. Service Type Hinkle Shanor Ltd  
 Santa Fe NM 87505

☐ Adult Signature ☐ Priority Mail Express®  
☐ Adult Signature Restricted Delivery ☐ Registered Mail™  
☐ Certified Mail® ☐ Registered Mail Restricted Delivery  
☐ Certified Mail Restricted Delivery ☐ Signature Confirmation™  
☐ Collect on Delivery ☐ Signature Confirmation Restricted Delivery  
☐ Collect on Delivery Restricted Delivery ☐ Mail Restricted Delivery

WI

Domestic Return Receipt

**U.S. Postal Service™**  
**CERTIFIED MAIL® RECEIPT**  
 Domestic Mail Only

For delivery information, visit our website at [www.usps.com](http://www.usps.com)®.

**OFFICIAL USE**

Certified Mail Fee \$

Extra Services & Fees (check box, add fee as appropriate)

☐ Return Receipt (hardcopy) \$

☐ Return Receipt (electronic) \$

☐ Certified Mail Restricted Delivery \$

☐ Adult Signature Required \$

☐ Adult Signature Restricted Delivery \$

Postage \$

Total Postage and Fees \$

Sent To

Street and City, State

Cross Timbers Energy, LLC (XTO)  
 400 W. 6th St.  
 Fort Worth, TX 76102  
 24932, 24934-938 PRO - Anaconda

PS Form 3800, January 2023 PSN 7530-02-000-9047 See Reverse for Instructions

**OCT 17 2024**  
 Postmark Here

9589 0710 5270 1502 3935 98

**SENDER: COMPLETE THIS SECTION**

- Complete items 1, 2, and 3.
- Print your name and address on the reverse so that we can return the card to you.
- Attach this card to the back of the mailpiece, or on the front if space permits.

1. Article Addressed to:

Cross Timbers Energy, LLC  
 (XTO)  
 400 W. 6th St.  
 Fort Worth, TX 76102  
 24932, 24934-938 PRO - Anaconda

9590 9402 9022 4122 7637 30

2. Article Number (Transfer from service label)

9589 0710 5270 1502 3935 98

PS Form 3811, July 2020 PSN 7530-02-000-9053

**COMPLETE THIS SECTION ON DELIVERY**

A. Signature ☒ Agent ☐ Addressee

*Candis Clinton*

B. Received by (Printed Name)

C. Date of Delivery

D. Is delivery address different from item 1? ☐ Yes ☐ No  
 If YES, enter delivery address below:

**RECEIVED**  
**OCT 25 2024**

3. Service Type

☐ Adult Signature ☐ Priority Mail Express®

☐ Adult Signature Restricted Delivery ☐ Registered Mail™

☐ Certified Mail® ☐ Registered Mail Restricted Delivery

☐ Certified Mail Restricted Delivery ☐ Signature Confirmation™

☐ Collect on Delivery ☐ Signature Confirmation Restricted Delivery

☐ Collect on Delivery Restricted Delivery ☐ Mail Restricted Delivery

Hinkle Shanon L  
 8758

00

**WI**

Domestic Return Receipt

9589 0710 5270 1502 3936 28

# U.S. Postal Service™ CERTIFIED MAIL® RECEIPT

Domestic Mail Only

For delivery information, visit our website at [www.usps.com](http://www.usps.com)™.

Certified Mail Fee

\$

Extra Services &amp; Fees (check box, add fee as appropriate)

- ☐ Return Receipt (hardcopy) \$
- ☐ Return Receipt (electronic) \$
- ☐ Certified Mail Restricted Delivery \$
- ☐ Adult Signature Required \$
- ☐ Adult Signature Restricted Delivery \$

Postage

\$

Total Postage and Fees

\$

Sent To

Street and Apt. No.

Estate of M.A. Custer  
1901 W. Texas Ave.  
Midland, TX 79701

City, State, ZIP+4

24932, 24934-938 PRO - Atascocita

PS Form 3800, January 2023 PSN 7530-02-000-9047

See Reverse for Instructions

## COMPLETE THIS SECTION ON DELIVERY

A. Signature

\* *Semi L. Wiggins*☐ Agent☐ Addressee

B. Received by (Printed Name)

C. Date of Delivery

10/21/24

D. Is delivery address different from item 1? ☐ YesIf YES, enter delivery address below: ☐ No

RECEIVED

OCT 24 2024

## SENDER: COMPLETE THIS SECTION

- Complete items 1, 2, and 3.
- Print your name and address on the reverse so that we can return the card to you.
- Attach this card to the back of the mailpiece, or on the front if space permits.

1. Article Addressed to:

Estate of M.A. Custer  
1901 W. Texas Ave.  
Midland, TX 79701

24932, 24934-938 PRO - Atascocita



9590 9402 9022 4122 7637 09

2. Article Number (Transfer from service label)

9589 0710 5270 1502 3936 28

PS Form 3811, July 2020 PSN 7530-02-000-9053

3. Service Type

- ☐ Adult Signature ☐ Priority Mail Express®
- ☐ Adult Signature Restricted Delivery ☐ Registered Mail™
- ☐ Certified Mail® ☐ Certified Mail Restricted Delivery ☐ Signature Confirmation™
- ☐ Collect on Delivery ☐ Signature Confirmation Restricted Delivery ☐ Return Receipt
- ☐ Collect on Delivery Restricted Delivery ☐ Signature Confirmation Restricted Delivery ☐ Return Receipt

Mail  
Restricted Delivery  
(00)

WI

Domestic Return Receipt



9589 0710 5270 1502 3936 35

**U.S. Postal Service™**  
**CERTIFIED MAIL® RECEIPT**  
 Domestic Mail Only

For delivery information, visit our website at [www.usps.com](http://www.usps.com)®.

**OFFICIAL USE**

Certified Mail Fee \$

Extra Services & Fees (check box, add fee as appropriate)

☐ Return Receipt (hardcopy) \$

☐ Return Receipt (electronic) \$

☐ Certified Mail Restricted Delivery \$

☐ Adult Signature Required \$

☐ Adult Signature Restricted Delivery \$

Postage \$

Total Postage and Fees \$

Sent To Frost Bank, Trustee of the Josephine T. Hudson Testamentary Trust DBO J. Terrel Ard

Street and Apt. PO Box 1600

City, State, ZIP+4 San Antonio, TX 78296 24932, 24934-938 PRO - Anaconda

PS Form 3800, January 2023 PSN 7530-02-000-9047 See Reverse for Instructions

**W!**

**OCT 17 2024**

**SANTA FE NM MAIN POST OFFICE**

Postmark Here

**SENDER: COMPLETE THIS SECTION**

- Complete items 1, 2, and 3.
- Print your name and address on the reverse so that we can return the card to you.
- Attach this card to the back of the mailpiece, or on the front if space permits.

1. Article Addressed to:

Frost Bank, Trustee of the Josephine T. Hudson Testamentary Trust DBO J. Terrel Ard  
 PO Box 1600  
 San Antonio, TX 78296  
 24932, 24934-938 PRO - Anaconda

2. Article Number (Transfer from service label)

9589 0710 5270 1502 3936 35

**COMPLETE THIS SECTION ON DELIVERY**

A. Signature ☒ Agent ☐ Addressee

B. Received by (Printed Name) C. Date of Delivery

Hinkle Shanor 10.21.24

D. Is delivery address different from item 1? ☐ Yes  
 If YES, enter delivery address below: ☐ No

**RECEIVED**

**OCT 28 2024**

3. Service Type

☐ Adult Signature ☐ Priority Mail Express®

☐ Adult Signature Restricted Delivery ☐ Registered Mail™

☐ Certified Mail® ☐ Registered Mail Restricted Delivery

☐ Certified Mail Restricted Delivery ☐ Signature Confirmation™

☐ Collect on Delivery ☐ Signature Confirmation Restricted Delivery

☐ Collect on Delivery Restricted Delivery

**W!**

PS Form 3811, July 2020 PSN 7530-02-000-9053 Domestic Return Receipt



9589 0710 5270 1502 3936 59

**U.S. Postal Service™**  
**CERTIFIED MAIL® RECEIPT**  
 Domestic Mail Only

For delivery information, visit our website at [www.usps.com](http://www.usps.com)®.

**OFFICIAL USE**

Certified Mail Fee  
 \$

Extra Services & Fees (check box, add fee as appropriate)  
☐ Return Receipt (hardcopy) \$  
☐ Return Receipt (electronic) \$  
☐ Certified Mail Restricted Delivery \$  
☐ Adult Signature Required \$  
☐ Adult Signature Restricted Delivery \$

Postage  
 \$

**Total Postage and Fees**  
 \$

Sent To  
 Street and Gene Shumate  
 1715 Bates Rd.  
 Midland, TX 79707  
 City, State, 24932, 24934-938 PRO - Anaconda

PS Form 3800, January 2023 PSN 7530-02-000-9047 See Reverse for Instructions

**SPS SALES UNIT**  
**OCT 17 2024**  
 Postmark Here  
**SANTA FE NM MAIN POST OFFICE**

WI

**SENDER: COMPLETE THIS SECTION**

- Complete items 1, 2, and 3.
- Print your name and address on the reverse so that we can return the card to you.
- Attach this card to the back of the mailpiece, or on the front if space permits.

1. Article Addressed to:

Gene Shumate  
 1715 Bates Rd.  
 Midland, TX 79707  
 24932, 24934-938 PRO - Anaconda

2. Article Number (Transfer from service label)  
 9589 0710 5270 1502 3936 59

3. Service Type  
☐ Adult Signature  
☐ Adult Signature Restricted Delivery  
☐ Certified Mail®  
☐ Certified Mail Restricted Delivery  
☐ Collect on Delivery  
☐ Collect on Delivery Restricted Delivery  
☐ Priority Mail Express®  
☐ Registered Mail™  
☐ Registered Mail Restricted Delivery  
☐ Signature Confirmation™  
☐ Signature Confirmation Restricted Delivery

**COMPLETE THIS SECTION ON DELIVERY**

A. Signature  
 Gene Shumate

B. Received by (Printed Name)  
 XCS

C. Date of Delivery  
 OCT 24 2024

D. Is delivery address different from item 1? ☐ Yes  
 If YES, enter delivery address below: ☐ No

**RECEIVED**  
 OCT 24 2024

PS Form 3811, July 2020 PSN 7530-02-000-9053 Domestic Return Receipt

WI

9589 0710 5270 1502 3936 66

**U.S. Postal Service™**  
**CERTIFIED MAIL® RECEIPT**  
 Domestic Mail Only

For delivery information, visit our website at [www.usps.com](http://www.usps.com)

**OFFICIAL USE**

Certified Mail Fee \$  
 Extra Services & Fees (check box, add fee as appropriate)  
☐ Return Receipt (hardcopy) \$  
☐ Return Receipt (electronic) \$  
☐ Certified Mail Restricted Delivery \$  
☐ Adult Signature Required \$  
☐ Adult Signature Restricted Delivery \$

Postage \$  
 Total Postage and Fees \$

Sent To  
 Street and Apt. # Javelina Partners  
 616 Texas Street  
 Fort Worth, TX 76102  
 City, State, ZIP+4 24932, 24934-938 PRO - Anaconda

PS Form 3800, January 2023 PSN 7530-02-000-9047 See Reverse for Instructions

**RECEIVED**  
 OCT 17 2024  
 Santa Fe NM MAIN POST OFFICE  
 Postmark Here

**SENDER: COMPLETE THIS SECTION**

- Complete items 1, 2, and 3.
- Print your name and address on the reverse so that we can return the card to you.
- Attach this card to the back of the mailpiece, or on the front if space permits.

1. Article Addressed to:

Javelina Partners  
 616 Texas Street  
 Fort Worth, TX 76102  
 24932, 24934-938 PRO - Anaconda

9590 9402 9022 4122 7636 62

2. Article Number (Transfer from service label)  
 9589 0710 5270 1502 3936 66

PS Form 3811, July 2020 PSN 7530-02-000-9053

**COMPLETE THIS SECTION ON DELIVERY**

A. Signature  
 X Corri Cummings ☒ Agent ☐ Addressee

B. Received by (Printed Name)  
 C. Date of Delivery

D. Is delivery address different from item 1? ☐ Yes ☐ No

**RECEIVED**  
 OCT 21 2024  
 BY: OCT 25 2024

3. Service Type  
☐ Adult Signature ☐ Priority Mail Express®  
☐ Adult Signature Restricted Delivery ☐ Registered Mail™  
☐ Certified Mail® ☐ Registered Mail Restricted Delivery  
☐ Certified Mail Restricted Delivery ☐ Signature Confirmation™  
☐ Collect on Delivery ☐ Signature Confirmation Restricted Delivery  
☐ Collect on Delivery Restricted Delivery

Hinkle Shano  
 Santa Fe NM 87501

Domestic Return Receipt

9589 0710 5270 1502 3937 10

**U.S. Postal Service™**  
**CERTIFIED MAIL® RECEIPT**  
 Domestic Mail Only

For delivery information, visit our website at [www.usps.com](http://www.usps.com)™.

**OFFICIAL USE**  
 SANTA FE NM 87501  
 OCT 17 2024  
 Postmark Here

Certified Mail Fee \$  
 Extra Services & Fees (check box, add fees appropriate)  
☐ Return Receipt (hardcopy) \$  
☐ Return Receipt (electronic) \$  
☐ Certified Mail Restricted Delivery \$  
☐ Adult Signature Required \$  
☐ Adult Signature Restricted Delivery \$  
 Postage \$  
 Total Postage and Fees \$  
 Sent To Merit Energy Management Partners I, LP  
 Street and 13727 Noel Rd., Suite 1200  
 City, State Dallas, TX 75240  
 24932, 24934-938 PRO - Anaconda WI

PS Form 3800, January 2023 PSN 7530-02-000-9047 See Reverse for Instructions

**SENDER: COMPLETE THIS SECTION**

- Complete items 1, 2, and 3.
- Print your name and address on the reverse so that we can return the card to you.
- Attach this card to the back of the mailpiece, or on the front if space permits.

1. Article Addressed to:

Merit Energy Management  
 Partners I, LP  
 13727 Noel Rd., Suite 1200  
 Dallas, TX 75240  
 24932, 24934-938 PRO - Anaconda

2. Article Number (Transfer from service label)  
 9589 0710 5270 1502 3937 10

3. Service Type Hinkle Shanor LLP  
 Santa Fe NM 87501

☐ Adult Signature  
☐ Adult Signature Restricted Delivery  
☐ Certified Mail®  
☐ Certified Mail Restricted Delivery  
☐ Collect on Delivery  
☐ Collect on Delivery Restricted Delivery  
☐ Mail Restricted Delivery (over \$500)

☐ Priority Mail Express®  
☐ Registered Mail™  
☐ Registered Mail Restricted Delivery  
☐ Signature Confirmation™  
☐ Signature Confirmation Restricted Delivery

**COMPLETE THIS SECTION ON DELIVERY**

A. Signature ☒ Agent ☐ Addressee  
 X [Signature]

B. Received by (Printed Name) C. Date of Delivery  
 B. Salinas 10/24/24

D. Is delivery address different from item 1? ☐ Yes  
 If YES, enter delivery address below: ☐ No

**RECEIVED**  
 OCT 28 2024

PS Form 3811, July 2020 PSN 7530-02-000-9053 Domestic Return Receipt



**U.S. Postal Service™  
CERTIFIED MAIL® RECEIPT**  
Domestic Mail Only

For delivery information, visit our website at [www.usps.com](http://www.usps.com)

**OFFICIAL USE**

Certified Mail Fee \$

Extra Services & Fees (check box, add fee as appropriate)

☐ Return Receipt (hardcopy) \$

☐ Return Receipt (electronic) \$

☐ Certified Mail Restricted Delivery \$

☐ Adult Signature Required \$

☐ Adult Signature Restricted Delivery \$

Postage \$

Total Postage and Fees \$

Sent To

Street and: Merit Energy Partners III, LP  
13727 Noel Rd., Suite 1200  
Dallas, TX 75240

City, State: 24932, 24934-938 PRO - Anaconda

PS Form 3800, January 2023 PSN 7530-02-000-9047 See Reverse for Instructions

**Postmark Here**  
OCT 17 2024  
U.S. POST OFFICE

**SENDER: COMPLETE THIS SECTION**

- Complete items 1, 2, and 3.
- Print your name and address on the reverse so that we can return the card to you.
- Attach this card to the back of the mailpiece, or on the front if space permits.

1. Article Addressed to:

Merit Energy Partners III, LP  
13727 Noel Rd., Suite 1200  
Dallas, TX 75240

24932, 24934-938 PRO - Anaconda

9590 9402 9022 4122 7635 94

2. Article Number (Transfer from service label)

9589 0710 5270 1502 3937 34

PS Form 3831, January 2023 PSN 7530-02-000-9053

**COMPLETE THIS SECTION ON DELIVERY**

A. Signature ☒ Agent ☐ Addressee

B. Received by (Printed Name)

C. Date of Delivery 10/12/2024

D. Is delivery address different from item 1? ☐ Yes  
If YES, enter delivery address below: ☐ No

**RECEIVED**  
OCT 24 2024

3. Service Type

☐ Adult Signature ☐ Priority Mail Express®

☐ Adult Signature Restricted Delivery ☐ Registered Mail™

☐ Certified Mail® ☐ Registered Mail Restricted Delivery

☐ Certified Mail Restricted Delivery ☐ Signature Confirmation™

☐ Collect on Delivery ☐ Signature Confirmation Restricted Delivery

☐ Collect on Delivery Restricted Delivery

Mail Restricted Delivery

**Domestic Return Receipt**

9589 0710 5270 1502 3930 86

**U.S. Postal Service™**  
**CERTIFIED MAIL® RECEIPT**  
 Domestic Mail Only

For delivery information, visit our website at [www.usps.com](http://www.usps.com)

**OFFICIAL U.S. MAIL**

Certified Mail Fee \$  
 Extra Services & Fees (check box, add fee as appropriate)  
☐ Return Receipt (hardcopy) \$  
☐ Return Receipt (electronic) \$  
☐ Certified Mail Restricted Delivery \$  
☐ Adult Signature Required \$  
☐ Adult Signature Restricted Delivery \$

Postage \$  
 Total Postage and Fees \$

Sent To  
 Street and Notex Corporation  
 3009 Post Oak Blvd., Suite 1212  
 City, State, Houston, TX 77056  
 24932, 24934-938 PRO - Anaconda

Postmark Here  
 OCT 17 2024  
 SANTA FE NM MAIN POST OFFICE

PS Form 3800, January 2023 PSN 7530-02-000-9047 See Reverse for Instructions

**SENDER: COMPLETE THIS SECTION**

- Complete items 1, 2, and 3.
- Print your name and address on the reverse so that we can return the card to you.
- Attach this card to the back of the mailpiece, or on the front if space permits.

1. Article Addressed to:  
 Notex Corporation  
 3009 Post Oak Blvd., Suite 1212  
 Houston, TX 77056  
 24932, 24934-938 PRO - Anaconda

2. Article Number (Transfer from service label)  
 9589 0710 5270 1502 3930 86

3. Service Type  
☐ Adult Signature  
☐ Adult Signature Restricted Delivery  
☐ Certified Mail®  
☐ Certified Mail Restricted Delivery  
☐ Collect on Delivery  
☐ Collect on Delivery Restricted Delivery

**COMPLETE THIS SECTION ON DELIVERY**

A. Signature  
 X *[Signature]* ☒ Agent ☐ Addressee

B. Received by (Printed Name)  
 110-25-24

C. Date of Delivery  
 OCT 28 2024

D. Is delivery address different from item 1? ☐ Yes  
 If YES, enter delivery address below: ☐ No

**RECEIVED**

Hinkle Shanor Ltd  
 Santa Fe NM 87504

☐ Priority Mail Express®  
☐ Registered Mail™  
☐ Registered Mail Restricted Delivery  
☐ Signature Confirmation™  
☐ Signature Confirmation Restricted Delivery

Mail Restricted Delivery (30)

PS Form 3811, July 2020 PSN 7530-02-000-9053 Domestic Return Receipt

9589 0710 5270 1502 3931 16

**U.S. Postal Service™  
CERTIFIED MAIL® RECEIPT**  
Domestic Mail Only

For delivery information, visit our website at [www.usps.com](http://www.usps.com).

**OFFICIAL USE**

Certified Mail Fee  
\$

Extra Services & Fees (check box, add fee as appropriate)

☐ Return Receipt (hardcopy) \$

☐ Return Receipt (electronic) \$

☐ Certified Mail Restricted Delivery \$

☐ Adult Signature Required \$

☐ Adult Signature Restricted Delivery \$

Postage  
\$

**Total Postage and Fees**  
\$

Sent To  
Street and # Pogo Acquisitions I, LLC  
4809 Cole Ave., Suite 200  
Dallas, TX 75205  
City, State, ZIP+4® 24932, 24934-938 PRO - Anaconda

PS Form 3800, January 2023 PSN 7530-02-000-9047 See Reverse for Instructions

**U.S. POSTAL SERVICE**  
**SANTA FE NM**  
**OCT 17 2024**  
**POST OFFICE**

**SENDER: COMPLETE THIS SECTION**

- Complete items 1, 2, and 3.
- Print your name and address on the reverse so that we can return the card to you.
- Attach this card to the back of the mailpiece, or on the front if space permits.

1. Article Addressed to:

Pogo Acquisitions I, LLC  
4809 Cole Ave., Suite 200  
Dallas, TX 75205

24932, 24934-938 PRO - Anaconda

9590 9402 8913 4064 1150 99

2. Article Number (Trace)

9589 0710 5270 1502 3931 16

PS Form 3811, July 2020 PSN 7530-02-000-9053

**COMPLETE THIS SECTION ON DELIVERY**

A. Signature ☒ X ☐ Agent ☐ Addressee

B. Received by (Printed Name)

C. Date of Delivery

D. Is delivery address different from item 1? ☐ Yes  
If YES, enter delivery address below: ☐ No

**RECEIVED**  
**OCT 29 2024**

3. Service Type

☐ Adult Signature

☐ Adult Signature Restricted Delivery

☐ Certified Mail®

☐ Certified Mail Restricted Delivery

☐ Insured Mail Restricted Delivery (over \$500)

☐ Priority Mail Express®

☐ Registered Mail™

☐ Registered Mail Restricted Delivery

☐ Signature Confirmation™

☐ Signature Confirmation Restricted Delivery

**Wt**



**U.S. Postal Service™**  
**CERTIFIED MAIL® RECEIPT**  
 Domestic Mail Only

For delivery information, visit our website at [www.usps.com](http://www.usps.com)

**OFFICIAL USPS**

**9589 0710 5270 1502 3931 23**

Certified Mail Fee \$

Extra Services & Fees (check box, add fee as appropriate)

☐ Return Receipt (hardcopy) \$

☐ Return Receipt (electronic) \$

☐ Certified Mail Restricted Delivery \$

☐ Adult Signature Required \$

☐ Adult Signature Restricted Delivery \$

Postage \$

**Total Postage and Fees** \$

Sent To Pogo Resources, LLC  
 Street or PO Box 4809 Cole Ave., Suite 200  
 City, State, ZIP+4® Dallas, TX 75205  
 24932, 24934-938 PRO - Anaconda

Postmark Here **OCT 17 2024**

PS Form 3800, January 2023 PSN 7530-02-000-9047 See Reverse for Instructions

**SENDER: COMPLETE THIS SECTION**

- Complete items 1, 2, and 3.
- Print your name and address on the reverse so that we can return the card to you.
- Attach this card to the back of the mailpiece, or on the front if space permits.

1. Article Addressed to:

Pogo Resources, LLC  
 4809 Cole Ave., Suite 200  
 Dallas, TX 75205  
 24932, 24934-938 PRO - Anaconda



9590 9402 8913 4064 1150 82

2. Article Number (Transfer from service label)  
**9589 0710 5270 1502 3931 23**

PS Form 3811, July 2020 PSN 7530-02-000-9053

**COMPLETE THIS SECTION ON DELIVERY**

A. Signature **X** ☐ Agent ☐ Addressee

B. Received by (Printed Name) C. Date of Delivery

D. Is delivery address different from item 1? ☐ Yes  
 If YES, enter delivery address below: ☐ No

**RECEIVED**  
**OCT 29 2024**

3. Service Type

☐ Adult Signature ☐ Priority Mail Express®

☐ Adult Signature Restricted Delivery ☐ Registered Mail™

☐ Certified Mail® ☐ Registered Mail Restricted Delivery

☐ Certified Mail Restricted Delivery ☐ Signature Confirmation™

☐ Collect on Delivery ☐ Signature Confirmation Restricted Delivery

☐ Collect on Delivery Restricted Delivery

Hinkle Shanor  
 8750

Domestic Return Receipt

**U.S. Postal Service™**  
**CERTIFIED MAIL® RECEIPT**  
 Domestic Mail Only

For delivery information, visit our website at [www.usps.com](http://www.usps.com)™.

**OFFICIAL**  
 USPS SANTA FE NM 87501  
 OCT 17 2024  
 Postmark Here

Certified Mail Fee \$  
 Extra Services & Fees (check box, add fee as appropriate)  
☐ Return Receipt (hardcopy) \$  
☐ Return Receipt (electronic) \$  
☐ Certified Mail Restricted Delivery \$  
☐ Adult Signature Required \$  
☐ Adult Signature Restricted Delivery \$  
 Postage \$  
 Total Postage and Fees \$  
 Sent To Timothy McDonald  
 Street and 3003 Paleo Point  
 City, State College Station, TX 77845  
 24932, 24934-938 PRO - Anaconda

PS Form 3800, January 2023 PSN 7530-02-000-9047 See Reverse for Instructions

**SENDER: COMPLETE THIS SECTION**

- Complete items 1, 2, and 3.
- Print your name and address on the reverse so that we can return the card to you.
- Attach this card to the back of the mailpiece, or on the front if space permits.

1. Article Addressed to:

Timothy McDonald  
 3003 Paleo Point  
 College Station, TX 77845  
 24932, 24934-938 PRO - Anaconda

9590 9402 9022 4122 7635 87

2. Article Number (Transfer from service label)  
 9589 0710 5270 1502 3937 41

**COMPLETE THIS SECTION ON DELIVERY**

A. Signature ☒ Agent  
☒ Addressee

B. Received by (Printed Name) C. Date of Delivery

D. Is delivery address different from item 1? ☐ Yes  
 If YES, enter delivery address below: ☐ No

**RECEIVED**  
 OCT 28 2024

3. Service Type Hinkle Shano  
 Santa Fe NM 87501

☐ Adult Signature  
☐ Adult Signature Restricted Delivery  
☐ Certified Mail®  
☐ Certified Mail Restricted Delivery  
☐ Collect on Delivery  
☐ Collect on Delivery Restricted Delivery

☐ Priority Mail Express®  
☐ Registered Mail™  
☐ Registered Mail Restricted Delivery  
☐ Signature Confirmation™  
☐ Signature Confirmation Restricted Delivery

Mail Restricted Delivery (00)

PS Form 3811, July 2020 PSN 7530-02-000-9053 Domestic Return Receipt



9589 0710 5270 1502 3937 58

**U.S. Postal Service™**  
**CERTIFIED MAIL® RECEIPT**  
 Domestic Mail Only

For delivery information, visit our website at [www.usps.com](http://www.usps.com)

**OFFICIAL USE**

Certified Mail Fee  
 \$

Extra Services & Fees (check box, add fee as appropriate)

☐ Return Receipt (hardcopy) \$

☐ Return Receipt (electronic) \$

☐ Certified Mail Restricted Delivery \$

☐ Adult Signature Required \$

☐ Adult Signature Restricted Delivery \$

Postage  
 \$

**Total Postage and Fees**  
 \$

Sent To  
 Street and Ap  
 City, State, Zi

Todd M. Wilson  
 3608 S. County Road 1184  
 Midland, TX 79702  
 24932, 24934-938 PRO - Anaconda

PS Form 3800, January 2023 PSN 7530-02-000-9047 See Reverse for Instructions

**SANTA FE NM MAIN POST OFFICE**  
**OCT 17 2024**  
 Postmark Here

**SENDER: COMPLETE THIS SECTION**

- Complete items 1, 2, and 3.
- Print your name and address on the reverse so that we can return the card to you.
- Attach this card to the back of the mailpiece, or on the front if space permits.

1. Article Addressed to:

Todd M. Wilson  
 3608 S. County Road 1184  
 Midland, TX 79702  
 24932, 24934-938 PRO - Anaconda

2. Article Number (Transfer from service label)  
 9589 0710 5270 1502 3937 58

PS Form 3811, July 2020 PSN 7530-02-000-9053

**COMPLETE THIS SECTION ON DELIVERY**

A. Signature  
 x Todd M. Wilson ☐ Agent ☐ Addressee

B. Received by (Printed Name)  
 Todd M. Wilson

C. Date of Delivery  
 10-24-24

D. Is delivery address different from item 1? ☐ Yes ☐ No  
 If YES, enter delivery address below:

**RECEIVED**  
 OCT 28 2024

3. Service Type  
☐ Adult Signature ☐ Priority Mail Express®  
☐ Adult Signature Restricted Delivery ☐ Registered Mail™  
☐ Certified Mail® ☐ Certified Mail Restricted Delivery ☐ Signature Confirmation™  
☐ Collect on Delivery ☐ Signature Confirmation Restricted Delivery  
☐ Collect on Delivery Restricted Delivery

Hinkle Shanor LLP  
 Santa Fe NM 87504

W1

Domestic Return Receipt

9589 0710 5270 1502 3937 65

**U.S. Postal Service™**  
**CERTIFIED MAIL® RECEIPT**  
 Domestic Mail Only

For delivery information, visit our website at [www.usps.com](http://www.usps.com).

**OFFICIAL USE**

Certified Mail Fee \$

Extra Services & Fees (check box, add fee as appropriate)

☐ Return Receipt (hardcopy) \$

☐ Return Receipt (electronic) \$

☐ Certified Mail Restricted Delivery \$

☐ Adult Signature Required \$

☐ Adult Signature Restricted Delivery \$

Postage \$

Total Postage and Fees \$

Sent To  
 Street an  
 City, State

Vadon L. McIlwain, Trustee of the McIlwain  
 2015 Trust  
 12057 Eagle Peak Dr.  
 Waterford, CA 95386  
 24932, 24934-938 PRO - Anaconda

PS Form 3800, January 2023 PSN 7530-02-000-9047 See Reverse for Instructions

**SANTA FE NM 87501**  
**OCT 17 2024**  
 Postmark Here

**SENDER: COMPLETE THIS SECTION**

- Complete items 1, 2, and 3.
- Print your name and address on the reverse so that we can return the card to you.
- Attach this card to the back of the mailpiece, or on the front if space permits.

1. Article Addressed to:

Vadon L. McIlwain, Trustee of the  
 McIlwain 2015 Trust  
 12057 Eagle Peak Dr.  
 Waterford, CA 95386  
 24932, 24934-938 PRO - Anaconda

2. Article Number (Transfer from service label)

9589 0710 5270 1502 3937 65

PS Form 3811, July 2020 PSN 7530-02-000-9053

**COMPLETE THIS SECTION ON DELIVERY**

A. Signature  
 \*Candyn Lovell

B. Received by (Printed Name)  
 Candyn Lovell

C. Date of Delivery  
 10-22-24

D. Is delivery address different from item 1? ☐ Yes  
 If YES, enter delivery address below: ☐ No

**RECEIVED**  
**OCT 25 2024**

3. Service Type  
☐ Adult Signature  
☐ Adult Signature Restricted Delivery  
☐ Certified Mail®  
☐ Certified Mail Restricted Delivery  
☐ Collect on Delivery  
☐ Collect on Delivery Restricted Delivery  
☐ Insured Mail  
☐ Mail Restricted Delivery

Hinkle Shanor  
 Santa Fe NM 87501

☐ Priority Mail Express®  
☐ Registered Mail™  
☐ Registered Mail Restricted Delivery  
☐ Signature Confirmation™  
☐ Signature Confirmation Restricted Delivery

**WI**

Domestic Return Receipt

**U.S. Postal Service™**  
**CERTIFIED MAIL® RECEIPT**  
 Domestic Mail Only

For delivery information, visit our website at [www.usps.com](http://www.usps.com)

**OFFICIAL USE**

Certified Mail Fee  
 \$

Extra Services & Fees (check box, add fee as appropriate)

☐ Return Receipt (hardcopy) \$

☐ Return Receipt (electronic) \$

☐ Certified Mail Restricted Delivery \$

☐ Adult Signature Required \$

☐ Adult Signature Restricted Delivery \$

Postage  
 \$

Total Postage and Fees  
 \$

Sent To  
 Street and # William W. Saunders  
 606 Ridgemont  
 San Antonio, TX 78209  
 City, State, & ZIP+4® 24932, 24934-938 PRO - Anaconda

PS Form 3800, January 2023 PSN 7530-02-000-9047 See Reverse for Instructions

**SENDER: COMPLETE THIS SECTION**

- Complete items 1, 2, and 3.
- Print your name and address on the reverse so that we can return the card to you.
- Attach this card to the back of the mailpiece, or on the front if space permits.

1. Article Addressed to:

William W. Saunders  
 606 Ridgemont  
 San Antonio, TX 78209  
 24932, 24934-938 PRO - Anaconda

2. Article Number (Transfer from service label)  
 9590 9402 9022 4122 7635 56

**COMPLETE THIS SECTION ON DELIVERY**

A. Signature  
 X *W. Saunders* ☐ Agent ☒ Addressee

B. Received by (Printed Name)

C. Date of Delivery

D. Is delivery address different from item 1? ☐ Yes  
 If YES, enter delivery address below: ☐ No

**RECEIVED**  
 OCT 28 2024

3. Service Type *Hinkle Shanor*  
☐ Adult Signature ☒ Priority Mail Express®  
☐ Adult Signature Restricted Delivery ☐ Registered Mail™  
☐ Certified Mail® ☐ Registered Mail Restricted Delivery  
☐ Certified Mail Restricted Delivery ☐ Signature Confirmation™  
☐ Collect on Delivery ☐ Signature Confirmation Restricted Delivery  
☐ Collect on Delivery Restricted Delivery

Mail Restricted Delivery ☒ WI

PS Form 3811, July 21, 2011 PSN 7530-02-000-9053 Domestic Return Receipt



**U.S. Postal Service™**  
**CERTIFIED MAIL® RECEIPT**  
 Domestic Mail Only

For delivery information, visit our website at [www.usps.com](http://www.usps.com)

**OFFICIAL USE**

Certified Mail Fee  
 \$

Extra Services & Fees (check box, add fee as appropriate)

☐ Return Receipt (hardcopy) \$

☐ Return Receipt (electronic) \$

☐ Certified Mail Restricted Delivery \$

☐ Adult Signature Required \$

☐ Adult Signature Restricted Delivery \$

Postage  
 \$

Total Postage and Fees  
 \$

Sent To  
 Street and City, State, Zip

Willischild Oil & Gas Corp.  
 621 East St.  
 Snyder, OK 73566  
 24932, 24934-938 PRO - Anaconda

PS Form 3800, January 2023 PSN 7530-02-000-9047 See Reverse for Instructions

**SENDER: COMPLETE THIS SECTION**

- Complete items 1, 2, and 3.
- Print your name and address on the reverse so that we can return the card to you.
- Attach this card to the back of the mailpiece, or on the front if space permits.

1. Article Addressed to:

Willischild Oil & Gas Corp.  
 621 East St.  
 Snyder, OK 73566  
 24932, 24934-938 PRO - Anaconda

2. Article Number (Transfer from service label)

9590 9402 9022 4122 7635 49

PS Form 3811, July 2020 PSN 7530-02-000-9053

**COMPLETE THIS SECTION ON DELIVERY**

A. Signature  
 X Michelle Howell Agent  
☐ Addressee

B. Received by (Printed Name)  
 Michelle Howell

C. Date of Delivery  
 10-24-24

D. Is delivery address different from item 1? ☐ Yes  
 If YES, enter delivery address below: ☒ No

**RECEIVED**  
 OCT 28 2024

3. Service Type  
☐ Adult Signature  
☐ Adult Signature Restricted Delivery  
☐ Certified Mail®  
☐ Certified Mail Restricted Delivery  
☐ Collect on Delivery  
☐ Collect on Delivery Restricted Delivery  
☐ Insured Mail  
☐ Mail Restricted Delivery

Hinkle Shanor LLC  
 87504

☐ Priority Mail Express®  
☐ Registered Mail™  
☐ Registered Mail Restricted Delivery  
☐ Signature Confirmation™  
☐ Signature Confirmation Restricted Delivery

Domestic Return Receipt

**U.S. Postal Service™**  
**CERTIFIED MAIL® RECEIPT**  
 Domestic Mail Only

For delivery information, visit our website at [www.usps.com](http://www.usps.com)

**OFFICIAL USE**

Certified Mail Fee  
 \$

Extra Services & Fees (check box, add fee as appropriate)

☐ Return Receipt (hardcopy) \$

☐ Return Receipt (electronic) \$

☐ Certified Mail Restricted Delivery \$

☐ Adult Signature Required \$

☐ Adult Signature Restricted Delivery \$

Postage  
 \$

**Total Postage and Fees**  
 \$

Sent To  
 WI

Street & XTO Holdings  
 22777 Springwoods Village Parkway  
 Spring, TX 77389

City, St. 24932, 24934-938 PRO - Anaconda

PS Form 3800, January 2023 PSN 7530-02-000-9047 See Reverse for Instructions

SENDER: COMPLETE THIS SECTION	COMPLETE THIS SECTION ON DELIVERY
<ul style="list-style-type: none"> <li>Complete items 1, 2, and 3.</li> <li>Print your name and address on the reverse so that we can return the card to you.</li> <li>Attach this card to the back of the mailpiece, or on the front if space permits.</li> </ul>	<p>A. Signature            X <i>Winkie Shanor</i> <input type="checkbox"/> Agent <input type="checkbox"/> Addressee</p> <p>B. Received By (Printed Name)            C. Date of Delivery</p> <p>D. Is delivery address different from item 1? <input type="checkbox"/> Yes            If YES, enter delivery address below: <input type="checkbox"/> No</p>
<p>1. Article Addressed to:</p> <p>XTO Holdings            22777 Springwoods Village Parkway            Spring, TX 77389</p> <p>24932, 24934-938 PRO - Anaconda</p>	<p><b>RECEIVED</b>            OCT 29 2024</p>
<p>2. Article Number (Transfer from service label)            9590 9402 9022 4122 7635 32</p>	<p>3. Service Type            Hinkle Shanor LP            Santa Fe NM 85401</p> <p><input type="checkbox"/> Adult Signature <input type="checkbox"/> Priority Mail Express®  <input type="checkbox"/> Adult Signature Restricted Delivery <input type="checkbox"/> Registered Mail™  <input type="checkbox"/> Certified Mail® <input type="checkbox"/> Registered Mail Restricted Delivery  <input type="checkbox"/> Certified Mail Restricted Delivery <input type="checkbox"/> Signature Confirmation™  <input type="checkbox"/> Collect on Delivery <input type="checkbox"/> Signature Confirmation Restricted Delivery  <input type="checkbox"/> Collect on Delivery Restricted Delivery</p>
<p>9589 0710 5270 1502 3937 96</p>	<p>WI</p>
<p>PS Form 3811, July 2020 PSN 7530-02-000-9053</p>	<p>Domestic Return Receipt</p>

9589 0710 5270 1502 3938 02

**U.S. Postal Service™**  
**CERTIFIED MAIL® RECEIPT**  
 Domestic Mail Only

For delivery information, visit our website at [www.usps.com](http://www.usps.com)

**OFFICIAL**

Certified Mail Fee \$

Extra Services & Fees (check box, add fee as appropriate)

☐ Return Receipt (hardcopy) \$

☐ Return Receipt (electronic) \$

☐ Certified Mail Restricted Delivery \$

☐ Adult Signature Required \$

☐ Adult Signature Restricted Delivery \$

Postage \$

Total Postage and Fees \$

Sent To Zorro Partners, Ltd. WI

Street and 616 Texas Street

City, State, Fort Worth, TX 76102

24932, 24934-938 PRO - Anaconda

PS Form 3800, January 2023 PSN 7530-02-000-9047 See Reverse for Instructions

USPS SANTA FE NM MAIN POST

OCT 17 2024

Postmark Here

**SENDER: COMPLETE THIS SECTION**

- Complete items 1, 2, and 3.
- Print your name and address on the reverse so that we can return the card to you.
- Attach this card to the back of the mailpiece, or on the front if space permits.

1. Article Addressed to:

Zorro Partners, Ltd.  
 616 Texas Street  
 Fort Worth, TX 76102

24932, 24934-938 PRO - Anaconda

9590 9402 9022 4122 7635 25

2. Article Number (Transfer from service label)

9589 0710 5270 1502 3938 02

PS Form 3811, July 2020 PSN 7530-02-000-9053

**COMPLETE THIS SECTION ON DELIVERY**

A. Signature

X Corri Cummings

B. Received by (Printed Name)

C. Date of Delivery

D. Is delivery restricted to the addressee only? ☒ Yes ☐ No

If YES, enter delivery address below:

RECEIVED

OCT 21 2024

BY OCT 25 2024

3. Service Type

Hinkle Shanor LP

☐ Adult Signature

☐ Adult Signature Restricted Delivery

☐ Certified Mail®

☐ Certified Mail Restricted Delivery

☐ Collect on Delivery

☐ Collect on Delivery Restricted Delivery

☐ Priority Mail Express®

☐ Registered Mail™

☐ Registered Mail Restricted Delivery

☐ Signature Confirmation™

☐ Signature Confirmation Restricted Delivery

Mail Restricted Delivery

WI

Domestic Return Receipt





FIRST-CLASS



US POSTAGE IN PERMITTEE OF  
ZIP 87501 02 TH  
0006052409 OCT 17 2024  
\$ 010.48<sup>0</sup>

9589 0710 5270 1502 3936 97

**U.S. Postal Service™**  
**CERTIFIED MAIL® RECEIPT**  
Domestic Mail Only

For delivery information, visit our website at [www.usps.com](http://www.usps.com)

**OFFICIAL USE**

**CERTIFIED MAIL Fee**  
\$

**Extra Services & Fees** (check box, add fee as appropriate)  
☐ Return Receipt (hardcopy) \$  
☐ Return Receipt (electronic) \$  
☐ Certified Mail Restricted Delivery \$  
☐ Adult Signature Required \$  
☐ Adult Signature Restricted Delivery \$

**Postage**  
\$

**Total Postage and Fees**  
\$

**Sent To**  
Street and Apt Linn Energy Holdings LLC  
14701 Hertz Quail Springs Parkway  
City, State, ZIP+4 Oklahoma City, OK 73134  
24932, 24934-938 PRO - Anaconda

**Postmark Here**  
OCT 17 2024

**PS Form 3800, January 2023 PSN 7530-02-000-9047 See Reverse for Instructions**

**FROM**

**HINKLE SHANOR LLP**  
ATTORNEYS AT LAW  
PO BOX 2068 • 218 MONTEZUMA  
SANTA FE, NEW MEXICO 87504

**TO**

Linn Energy Holdings LLC  
14701 Hertz Quail Springs Parkway  
Oklahoma City, OK 73134

24932, 24934-938 PRO - Anaconda

RECEIVED

OCT 29

Hinkle Shanor LLP  
Santa Fe NM 87504

UTF  
s

NIXIE 731 SE 1 0110/24/24  
RETURN TO SENDER  
NOT DELIVERABLE AS ADDRESSED  
UNABLE TO FORWARD  
BC: 87504206868 2266N298064-01321

9589 0710 5270 1502 3935 12

**U.S. Postal Service™**  
**CERTIFIED MAIL® RECEIPT**  
Domestic Mail Only

For delivery information, visit our website at [www.usps.com](http://www.usps.com)™.

**OFFICIAL USE**

Certified Mail Fee \$

Extra Services & Fees (check box, add fee as appropriate)

<input type="checkbox"/> Return Receipt (hardcopy)	\$
<input type="checkbox"/> Return Receipt (electronic)	\$
<input type="checkbox"/> Certified Mail Restricted Delivery	\$
<input type="checkbox"/> Adult Signature Required	\$
<input type="checkbox"/> Adult Signature Restricted Delivery	\$

Postage \$

**Total Postage and Fees** \$

Sent To Avant Operating, LLC  
Street and A 1515 Wynkoop St., Suite 700  
City, State, ZIP+4® Denver, CO 80202

24932, 24934-938 PRO - Anaconda

PS Form 3800, January 2023 PSN 7530-02-000-9047 See Reverse for Instructions

**SANTA FE NM FE 87501**  
**OCT 17 2024**  
Postmark Here

WL



Track Packages  
Anytime, Anywhere

Get the free Informed Delivery<sup>®</sup> feature to receive automated notifications on your packages

Learn More

([https://reg.usps.com/xsell?](https://reg.usps.com/xsell?app=UspsTools&ref=homepageBanner&appURL=https%3A%2F%2Finformeddelivery.usps.com/box/pages/intro/start.action)

[app=UspsTools&ref=homepageBanner&appURL=https%3A%2F%2Finformeddelivery.usps.com/box/pages/intro/start.action](https://reg.usps.com/xsell?app=UspsTools&ref=homepageBanner&appURL=https%3A%2F%2Finformeddelivery.usps.com/box/pages/intro/start.action))

Feedback

Tracking Number:

Remove X

9589071052701502393512

Copy

Add to Informed Delivery (<https://informedelivery.usps.com/>)

### Latest Update

Your item was delivered to an individual at the address at 2:36 pm on October 21, 2024 in DENVER, CO 80202.

Get More Out of USPS Tracking:

USPS Tracking Plus<sup>®</sup>

**Delivered**  
Delivered, Left with Individual  
DENVER, CO 80202  
October 21, 2024, 2:36 pm

**In Transit to Next Facility**  
October 20, 2024

**Departed USPS Facility**  
ALBUQUERQUE, NM 87101  
October 18, 2024, 7:51 am

**Arrived at USPS Facility**  
ALBUQUERQUE, NM 87101

9589 0710 5270 1502 3935 29

U.S. Postal Service™ CERTIFIED MAIL® RECEIPT Domestic Mail Only	
For delivery information, visit our website at <a href="http://www.usps.com">www.usps.com</a>	
OFFICIAL RECEIPT	
Certified Mail Fee	\$
Extra Services & Fees (check box, add fee as appropriate)	
<input type="checkbox"/> Return Receipt (hardcopy)	\$
<input type="checkbox"/> Return Receipt (electronic)	\$
<input type="checkbox"/> Certified Mail Restricted Delivery	\$
<input type="checkbox"/> Adult Signature Required	\$
<input type="checkbox"/> Adult Signature Restricted Delivery	\$
Postage	\$
Total Postage and Fees	\$
Sent To	
Street and A	Axis Energy Corp. PO Box 2107 Roswell, NM 88202
City, State, z	24932, 24934-938 PRO - Anaconda
PS Form 3800, January 2023 PSN 7530-02-000-9047 See Reverse for Instructions	

SPS SANITIZED 87801  
OCT 17 2024  
Postmark Here  
NM MAIN POST OFFICE

Wl

Track Packages  
Anytime, Anywhere

Get the free Informed Delivery® feature to receive  
automated notifications on your packages

Learn More

(https://reg.usps.com/xsell?

app=UspsTools&ref=homepageBanner&appURL=https%3A%2F%2Finformeddelivery.usps.com/box/pages/intro/start.action)

Feedback

Tracking Number:

Remove X

9589071052701502393529

Copy

Add to Informed Delivery (https://informedelivery.usps.com/)

Latest Update

Your item was picked up at the post office at 4:25 pm on  
October 28, 2024 in ROSWELL, NM 88201.

Get More Out of USPS Tracking:

USPS Tracking Plus®

Delivered

Delivered, Individual Picked Up at Post Office

ROSWELL, NM 88201  
October 28, 2024, 4:25 pm

Available for Pickup

ROSWELL  
415 N PENNSYLVANIA AVE  
ROSWELL NM 88201-9998  
M-F 0830-1700; SAT 0900-1200  
October 28, 2024, 8:56 am

Arrived at Post Office

ROSWELL, NM 88201

9509 0710 5270 1502 3935 36

**U.S. Postal Service™**  
**CERTIFIED MAIL® RECEIPT**  
Domestic Mail Only

For delivery information, visit our website at [www.usps.com](http://www.usps.com).

**OFFICIAL**

Certified Mail Fee  
\$

Extra Services & Fees (check box, add fee as appropriate)

<input type="checkbox"/> Return Receipt (hardcopy)	\$
<input type="checkbox"/> Return Receipt (electronic)	\$
<input type="checkbox"/> Certified Mail Restricted Delivery	\$
<input type="checkbox"/> Adult Signature Required	\$
<input type="checkbox"/> Adult Signature Restricted Delivery	\$

Postage  
\$

**Total Postage and Fees**  
\$

Sent To

Street and Apt. Barret Wilson Day  
3412 Switzer Avenue  
City, State, ZIP Modesto, CA 95350

24932, 24934-938 PRO - Anaconda

**PS Form 3800, January 2023 PSN 7530-02-000-9047 See Reverse for Instructions**

**Postmark Here**  
OCT 17 2024

**SANTA FE NM MAIN POST OFFICE**

Track Packages  
Anytime, Anywhere

Get the free Informed Delivery® feature to receive automated notifications on your packages

Learn More

(https://reg.usps.com/xsell?

app=UspsTools&ref=homepageBanner&appURL=https%3A%2F%2Finformeddelivery.usps.com/box/pages/intro/start.action)

Feedback

Tracking Number:

Remove X

9589071052701502393536

Copy

Add to Informed Delivery (https://informedelivery.usps.com/)

Latest Update

This is a reminder to arrange for redelivery of your item or your item will be returned to sender.

Get More Out of USPS Tracking:

USPS Tracking Plus®

Delivery Attempt

Reminder to Schedule Redelivery of your item

October 28, 2024

Notice Left (No Authorized Recipient Available)

MODESTO, CA 95350  
October 23, 2024, 12:41 pm

In Transit to Next Facility

October 22, 2024

Arrived at USPS Regional Facility

9589 0710 5270 1502 3935 43

**U.S. Postal Service™**  
**CERTIFIED MAIL® RECEIPT**  
Domestic Mail Only

For delivery information, visit our website at [www.usps.com](http://www.usps.com)

**OFFICIAL USE**

Certified Mail Fee  
\$

Extra Services & Fees (check box, add fee as appropriate)

<input type="checkbox"/> Return Receipt (hardcopy)	\$
<input type="checkbox"/> Return Receipt (electronic)	\$
<input type="checkbox"/> Certified Mail Restricted Delivery	\$
<input type="checkbox"/> Adult Signature Required	\$
<input type="checkbox"/> Adult Signature Restricted Delivery	\$

Postage  
\$

**Total Postage and Fees**  
\$

Sent To  
Street and  
City, State

Carol Shumate  
PO Box 2473  
Midland, TX 79702

24932, 24934-938 PRO - Anaconda

**Postmark Here**  
OCT 17 2024

Wl

PS Form 3800, January 2023 PSN 7530-02-000-9047 See Reverse for Instructions

# USPS Tracking<sup>®</sup>

FAQs >

Track Packages  
Anytime, Anywhere

Get the free Informed Delivery<sup>®</sup> feature to receive automated notifications on your packages

Learn More

([https://reg.usps.com/xsell?](https://reg.usps.com/xsell?app=UspsTools&ref=homepageBanner&appURL=https%3A%2F%2Finformeddelivery.usps.com/box/pages/intro/start.action)

[app=UspsTools&ref=homepageBanner&appURL=https%3A%2F%2Finformeddelivery.usps.com/box/pages/intro/start.action](https://reg.usps.com/xsell?app=UspsTools&ref=homepageBanner&appURL=https%3A%2F%2Finformeddelivery.usps.com/box/pages/intro/start.action))

Feedback

Tracking Number:

Remove X

9589071052701502393543

Copy

Add to Informed Delivery (<https://informedelivery.usps.com/>)

## Latest Update

Your item arrived at the MIDLAND, TX 79701 post office at 1:43 pm on October 28, 2024 and is ready for pickup. Your item may be picked up at DOWNTOWN MIDLAND, 100 E WALL ST, MIDLAND, TX 797019998, M-F 0830-1700.

Get More Out of USPS Tracking:

USPS Tracking Plus<sup>®</sup>

Delivered

Available for Pickup  
Available for Pickup

DOWNTOWN MIDLAND  
100 E WALL ST  
MIDLAND TX 79701-9998  
M-F 0830-1700  
October 28, 2024, 1:43 pm

In Transit to Next Facility

October 22, 2024

Departed USPS Facility

ALBUQUERQUE, NM 87101

9589 0710 5270 1502 3935 50

U.S. Postal Service™ CERTIFIED MAIL® RECEIPT Domestic Mail Only	
For delivery information, visit our website at <a href="http://www.usps.com">www.usps.com</a>	
OFFICIAL USE	
Certified Mail Fee	\$
Extra Services & Fees (check box, add fee as appropriate)	
<input type="checkbox"/> Return Receipt (hardcopy)	\$
<input type="checkbox"/> Return Receipt (electronic)	\$
<input type="checkbox"/> Certified Mail Restricted Delivery	\$
<input type="checkbox"/> Adult Signature Required	\$
<input type="checkbox"/> Adult Signature Restricted Delivery	\$
Postage	\$
Total Postage and Fees	\$
Sent To	
Street and Apt	Chevron Midcontinent, LP
	PO Box 4538
City, State, Zip	Houston, TX 77210-4538
	24932, 24934-938 PRO - Anaconda
PS Form 3800, January 2023 PSN 7530-02-000-9047 See Reverse for Instructions	

OCT 17 2024  
Postmark  
Here

W!



# USPS Tracking<sup>®</sup>

FAQs >

Track Packages  
Anytime, Anywhere

Get the free Informed Delivery<sup>®</sup> feature to receive automated notifications on your packages

Learn More

([https://reg.usps.com/xsell?](https://reg.usps.com/xsell?app=UspsTools&ref=homepageBanner&appURL=https%3A%2F%2Finformeddelivery.usps.com/box/pages/intro/start.action)

[app=UspsTools&ref=homepageBanner&appURL=https%3A%2F%2Finformeddelivery.usps.com/box/pages/intro/start.action](https://reg.usps.com/xsell?app=UspsTools&ref=homepageBanner&appURL=https%3A%2F%2Finformeddelivery.usps.com/box/pages/intro/start.action))

Feedback

Tracking Number:

Remove X

9589071052701502393550

Copy

Add to Informed Delivery (<https://informedelivery.usps.com/>)

## Latest Update

Your package is moving within the USPS network and is on track to be delivered to its final destination. It is currently in transit to the next facility.

Get More Out of USPS Tracking:

USPS Tracking Plus<sup>®</sup>

Delivered

Out for Delivery

Preparing for Delivery

Moving Through Network  
In Transit to Next Facility

October 22, 2024

Departed USPS Facility

ALBUQUERQUE, NM 87101  
October 18, 2024, 7:51 am

Arrived at USPS Facility

9589 0710 5270 1502 3935 67

**U.S. Postal Service™**  
**CERTIFIED MAIL® RECEIPT**  
Domestic Mail Only

For delivery information, visit our website at [www.usps.com](http://www.usps.com)

**OFFICIAL USE**

Certified Mail Fee \$

Extra Services & Fees (check box, add fee as appropriate)

<input type="checkbox"/> Return Receipt (hardcopy)	\$
<input type="checkbox"/> Return Receipt (electronic)	\$
<input type="checkbox"/> Certified Mail Restricted Delivery	\$
<input type="checkbox"/> Adult Signature Required	\$
<input type="checkbox"/> Adult Signature Restricted Delivery	\$

Postage \$

**Total Postage and Fees** \$

**Sent To** Chevron USA, Inc  
**Street and** PO Box 4538  
**City, State,** Houston, TX 77210-4538  
24932, 24934-938 PRO - Anaconda

**Postmark** OCT 17 2024  
**Here**

**PS Form 3800, January 2023 PSN 7530-02-000-9047 See Reverse for Instructions**

W1

Track Packages  
Anytime, Anywhere

Get the free Informed Delivery® feature to receive automated notifications on your packages

Learn More

(https://reg.usps.com/xsell?

app=UspsTools&ref=homepageBanner&appURL=https%3A%2F%2Finformeddelivery.usps.com/box/pages/intro/start.action)

Feedback

Tracking Number:

Remove X

9589071052701502393567

Copy

Add to Informed Delivery (https://informedelivery.usps.com/)

Latest Update

Your package is moving within the USPS network and is on track to be delivered to its final destination. It is currently in transit to the next facility.

Get More Out of USPS Tracking:

USPS Tracking Plus®

Delivered

Out for Delivery

Preparing for Delivery

Moving Through Network  
In Transit to Next Facility

October 22, 2024

Departed USPS Facility

ALBUQUERQUE, NM 87101  
October 18, 2024, 7:51 am

Arrived at USPS Facility

9509 0710 5270 1502 3936 04

**U.S. Postal Service™**  
**CERTIFIED MAIL® RECEIPT**  
Domestic Mail Only

For delivery information, visit our website at [www.usps.com](http://www.usps.com)®.

**OFFICIAL USE**

Certified Mail Fee  
\$

Extra Services & Fees (check box, add fee as appropriate)

<input type="checkbox"/> Return Receipt (hardcopy)	\$
<input type="checkbox"/> Return Receipt (electronic)	\$
<input type="checkbox"/> Certified Mail Restricted Delivery	\$
<input type="checkbox"/> Adult Signature Required	\$
<input type="checkbox"/> Adult Signature Restricted Delivery	\$

Postage  
\$

Total Postage and Fees  
\$

Sent To  
Desert Rainbow, LLC  
PO Box 1837  
Roswell, NM 88202

City, St  
24932, 24934-938 PRO - Anaconda

Postmark  
Here  
OCT 17 2024

PS Form 3800, January 2023 PSN 7530-02-000-9047 See Reverse for Instructions

WL

# USPS Tracking<sup>®</sup>

FAQs >

Track Packages  
Anytime, Anywhere

Get the free Informed Delivery<sup>®</sup> feature to receive automated notifications on your packages

Learn More

([https://reg.usps.com/xsell?](https://reg.usps.com/xsell?app=UspsTools&ref=homepageBanner&appURL=https%3A%2F%2Finformeddelivery.usps.com/box/pages/intro/start.action)

<https://reg.usps.com/xsell?app=UspsTools&ref=homepageBanner&appURL=https%3A%2F%2Finformeddelivery.usps.com/box/pages/intro/start.action>)

Feedback

Tracking Number:

Remove X

9589071052701502393604

Copy

Add to Informed Delivery (<https://informedelivery.usps.com/>)

## Latest Update

This is a reminder to pick up your item before November 5, 2024 or your item will be returned on November 6, 2024. Please pick up the item at the ROSWELL, NM 88202 Post Office.

Get More Out of USPS Tracking:

USPS Tracking Plus<sup>®</sup>

## Delivery Attempt

Reminder to pick up your item before  
November 5, 2024

ROSWELL, NM 88202  
October 27, 2024

## Available for Pickup

ROSWELL  
415 N PENNSYLVANIA AVE  
ROSWELL NM 88201-9998  
M-F 0830-1700; SAT 0900-1200  
October 22, 2024, 8:50 am

## Arrived at Post Office

ROSWELL, NM 88201

9589 0710 5270 1502 3936 11

**U.S. Postal Service™**  
**CERTIFIED MAIL® RECEIPT**  
Domestic Mail Only

For delivery information, visit our website at [www.usps.com](http://www.usps.com)

**OFFICIAL USE**

Certified Mail Fee \$

Extra Services & Fees (check box, add fees as appropriate)

<input type="checkbox"/> Return Receipt (hardcopy)	\$
<input type="checkbox"/> Return Receipt (electronic)	\$
<input type="checkbox"/> Certified Mail Restricted Delivery	\$
<input type="checkbox"/> Adult Signature Required	\$
<input type="checkbox"/> Adult Signature Restricted Delivery	\$

Postage \$

Total Postage and Fees \$

Sent To

Street and No. Double Cabin Minerals, LLC  
1515 Wynkoop St. Suite 700  
City, State, ZIP+4 Denver, CO 80202 24932, 24934-938 PRO - Anaconda

Postmark Here

W1

PS Form 3800, January 2023 PSN 7530-02-000-9047 See Reverse for Instructions



Track Packages  
Anytime, Anywhere

Get the free Informed Delivery® feature to receive  
automated notifications on your packages

Learn More

(https://reg.usps.com/xsell?

app=UspsTools&ref=homepageBanner&appURL=https%3A%2F%2Finformeddelivery.usps.com/box/pages/intro/start.action)

Feedback

Tracking Number:

Remove X

9589071052701502393611

Copy

Add to Informed Delivery (https://informedelivery.usps.com/)

Latest Update

Your item was delivered to an individual at the address at 2:36  
pm on October 21, 2024 in DENVER, CO 80202.

Get More Out of USPS Tracking:

USPS Tracking Plus®

Delivered

Delivered, Left with Individual

DENVER, CO 80202

October 21, 2024, 2:36 pm

In Transit to Next Facility

October 20, 2024

Departed USPS Facility

ALBUQUERQUE, NM 87101

October 18, 2024, 7:51 am

Arrived at USPS Facility

ALBUQUERQUE, NM 87101

9589 0710 5270 1502 3936 42

**U.S. Postal Service™**  
**CERTIFIED MAIL® RECEIPT**  
*Domestic Mail Only*

For delivery information, visit our website at [www.usps.com](http://www.usps.com).

**OFFICIAL USE**

Certified Mail Fee \$

Extra Services & Fees (check box, add fee as appropriate)

<input type="checkbox"/> Return Receipt (hardcopy)	\$
<input type="checkbox"/> Return Receipt (electronic)	\$
<input type="checkbox"/> Certified Mail Restricted Delivery	\$
<input type="checkbox"/> Adult Signature Required	\$
<input type="checkbox"/> Adult Signature Restricted Delivery	\$

Postage \$

**Total Postage and Fees** \$

Sent To  
Street and ,  
City, State, +

Gene Shumante  
PO Box 2473  
Midland, TX 79702  
24932, 24934-938 PRO - Anaconda

Postmark Here  
**OCT 17 2024**

W1

PS Form 3800, January 2023 PSN 7530-02-000-9047 See Reverse for Instructions

Track Packages  
Anytime, Anywhere

Get the free Informed Delivery® feature to receive automated notifications on your packages

Learn More

(https://reg.usps.com/xsell?

app=UspsTools&ref=homepageBanner&appURL=https%3A%2F%2Finformeddelivery.usps.com/box/pages/intro/start.action)

Feedback

Tracking Number:

Remove X

9589071052701502393642

Copy

Add to Informed Delivery (https://informedelivery.usps.com/)

Latest Update

Your item arrived at the MIDLAND, TX 79701 post office at 1:43 pm on October 28, 2024 and is ready for pickup. Your item may be picked up at DOWNTOWN MIDLAND, 100 E WALL ST, MIDLAND, TX 797019998, M-F 0830-1700.

Get More Out of USPS Tracking:

USPS Tracking Plus®

Delivered

Available for Pickup  
Available for Pickup

DOWNTOWN MIDLAND  
100 E WALL ST  
MIDLAND TX 79701-9998  
M-F 0830-1700  
October 28, 2024, 1:43 pm

In Transit to Next Facility

October 22, 2024

Departed USPS Facility

ALBUQUERQUE, NM 87101

9589 0710 5270 1502 3936 73

**U.S. Postal Service™**  
**CERTIFIED MAIL® RECEIPT**  
Domestic Mail Only

For delivery information, visit our website at [www.usps.com](http://www.usps.com)

**OFFICIAL USE**

Certified Mail Fee  
\$

Extra Services & Fees (check box, add fee as appropriate)

<input type="checkbox"/> Return Receipt (hardcopy)	\$
<input type="checkbox"/> Return Receipt (electronic)	\$
<input type="checkbox"/> Certified Mail Restricted Delivery	\$
<input type="checkbox"/> Adult Signature Required	\$
<input type="checkbox"/> Adult Signature Restricted Delivery	\$

Postage  
\$

Total Postage and Fees  
\$

Sent To

Street and Apt. KB Working Interest LLC  
PO Box 1649  
City, State, ZIP Austin, TX 78767  
24932, 24934-938 PRO - Anaconda

PS Form 3800, January 2023 PSN 7530-02-000-9047 See Reverse for Instructions

OCT 17 2024  
Postmark Here

W1

# USPS Tracking<sup>®</sup>

FAQs >

Track Packages  
Anytime, Anywhere

Get the free Informed Delivery<sup>®</sup> feature to receive automated notifications on your packages

Learn More

([https://reg.usps.com/xsell?](https://reg.usps.com/xsell?app=UspsTools&ref=homepageBanner&appURL=https%3A%2F%2Finformeddelivery.usps.com/box/pages/intro/start.action)

[app=UspsTools&ref=homepageBanner&appURL=https%3A%2F%2Finformeddelivery.usps.com/box/pages/intro/start.action](https://reg.usps.com/xsell?app=UspsTools&ref=homepageBanner&appURL=https%3A%2F%2Finformeddelivery.usps.com/box/pages/intro/start.action))

Feedback

Tracking Number:

Remove X

9589071052701502393673

Copy

Add to Informed Delivery (<https://informedelivery.usps.com/>)

## Latest Update

Your item has been delivered and is available at a PO Box at 12:14 pm on October 21, 2024 in AUSTIN, TX 78701.

Get More Out of USPS Tracking:

USPS Tracking Plus<sup>®</sup>

**Delivered**  
Delivered, PO Box

AUSTIN, TX 78701  
October 21, 2024, 12:14 pm

**Arrived at Post Office**

AUSTIN, TX 78701  
October 21, 2024, 12:04 pm

**In Transit to Next Facility**

October 20, 2024

**Arrived at USPS Regional Facility**  
AUSTIN TX DISTRIBUTION CENTER

9589 0710 5270 1502 3936 80

**U.S. Postal Service™**  
**CERTIFIED MAIL® RECEIPT**  
Domestic Mail Only

For delivery information, visit our website at [www.usps.com](http://www.usps.com)®.

**Certified Mail Fee**  
\$

**Extra Services & Fees (check box, add fee as appropriate)**

<input type="checkbox"/> Return Receipt (hardcopy)	\$
<input type="checkbox"/> Return Receipt (electronic)	\$
<input type="checkbox"/> Certified Mail Restricted Delivery	\$
<input type="checkbox"/> Adult Signature Required	\$
<input type="checkbox"/> Adult Signature Restricted Delivery	\$

**Postage**  
\$

**Total Postage and Fees**  
\$

**Sent To**

Legion Production Partners  
1515 Wynkoop St. Suite 700  
Denver, CO 80202  
24932 24934-938 PRO - Anaconda

**Postmark Here**  
OCT 17 2024  
SANTA FE NM FE 87501  
SANTA FE NM MAIN POST OFFICE

**PS Form 3800, January 2023 PSN 7530-02-000-9047 See Reverse for Instructions**



Track Packages  
Anytime, Anywhere

Get the free Informed Delivery® feature to receive automated notifications on your packages

Learn More

(https://reg.usps.com/xsell?

app=UspsTools&ref=homepageBanner&appURL=https%3A%2F%2Finformeddelivery.usps.com/box/pages/intro/start.action)

Feedback

Tracking Number:

Remove X

9589071052701502393680

Copy

Add to Informed Delivery (https://informedelivery.usps.com/)

Latest Update

Your item was delivered to an individual at the address at 2:36 pm on October 21, 2024 in DENVER, CO 80202.

Get More Out of USPS Tracking:

USPS Tracking Plus®

Delivered  
Delivered, Left with Individual  
DENVER, CO 80202  
October 21, 2024, 2:36 pm

In Transit to Next Facility  
October 20, 2024

Departed USPS Facility  
ALBUQUERQUE, NM 87101  
October 18, 2024, 7:51 am

Arrived at USPS Facility  
ALBUQUERQUE, NM 87101

9589 0710 5270 1502 3937 03

U.S. Postal Service™ CERTIFIED MAIL® RECEIPT Domestic Mail Only	
For delivery information, visit our website at <a href="http://www.usps.com">www.usps.com</a> ™.	
OFFICIAL USE	
Certified Mail Fee	\$
Extra Services & Fees (check box, add fee as appropriate)	
<input type="checkbox"/> Return Receipt (hardcopy)	\$
<input type="checkbox"/> Return Receipt (electronic)	\$
<input type="checkbox"/> Certified Mail Restricted Delivery	\$
<input type="checkbox"/> Adult Signature Required	\$
<input type="checkbox"/> Adult Signature Restricted Delivery	\$
Postage	\$
Total Postage and Fees	\$
Sent To	
Street and Ap	Marathon Oil Permian, LLC
City, State, Zip	5555 San Felipe Street
	Houston, TX 77056
	24932, 24934-938 PRO - Anaconda
PS Form 3800, January 2023 PSN 7530-02-000-9047 See Reverse for Instructions	

Postmark Here  
OCT 17 2024  
SANTA FE NM MAIL OFFICE

XWL

# USPS Tracking<sup>®</sup>

FAQs >

**Track Packages  
Anytime, Anywhere**

Get the free Informed Delivery<sup>®</sup> feature to receive automated notifications on your packages

**Learn More**

([https://reg.usps.com/xsell?](https://reg.usps.com/xsell?app=UspsTools&ref=homepageBanner&appURL=https%3A%2F%2Finformeddelivery.usps.com/box/pages/intro/start.action)

[app=UspsTools&ref=homepageBanner&appURL=https%3A%2F%2Finformeddelivery.usps.com/box/pages/intro/start.action](https://reg.usps.com/xsell?app=UspsTools&ref=homepageBanner&appURL=https%3A%2F%2Finformeddelivery.usps.com/box/pages/intro/start.action))

Feedback

Tracking Number:

Remove X

**9589071052701502393703**

Copy

Add to Informed Delivery (<https://informedelivery.usps.com/>)

## Information Available Soon

USPS doesn't yet have a status update on this item shipped from the Post Office. Information is usually updated within the hour of your visit. Please check back soon.

Track Another Package

Enter tracking or barcode numbers

9589 0710 5270 1502 3937 27

**U.S. Postal Service™**  
**CERTIFIED MAIL® RECEIPT**  
Domestic Mail Only

For delivery information, visit our website at [www.usps.com](http://www.usps.com)

**OFFICIAL USE**

Certified Mail Fee  
\$

Extra Services & Fees (check box, add fee as appropriate)

<input type="checkbox"/> Return Receipt (hardcopy)	\$
<input type="checkbox"/> Return Receipt (electronic)	\$
<input type="checkbox"/> Certified Mail Restricted Delivery	\$
<input type="checkbox"/> Adult Signature Required	\$
<input type="checkbox"/> Adult Signature Restricted Delivery	\$

Postage  
\$

Total Postage and Fees  
\$

Sent To  
Street and  
City, State

Merit Energy Partners D-III LP  
13727 Noel Rd., Suite 1200  
Dallas, TX 75240  
24932, 24934-938 PRO - Amconda

Postmark  
Here

OCT 17 2024

W1

PS Form 3800, January 2023 PSN 7530-02-000-9047 See Reverse for Instructions

Track Packages  
Anytime, Anywhere

Get the free Informed Delivery® feature to receive automated notifications on your packages

Learn More

(https://reg.usps.com/xsell?

app=UspsTools&ref=homepageBanner&appURL=https%3A%2F%2Finformeddelivery.usps.com/box/pages/intro/start.action)

Feedback

Tracking Number:

Remove X

9589071052701502393727

Copy

Add to Informed Delivery (https://informedelivery.usps.com/)

Latest Update

Your item was delivered to an individual at the address at 1:05 pm on October 28, 2024 in DALLAS, TX 75240.

Get More Out of USPS Tracking:

USPS Tracking Plus®

Delivered

Delivered, Left with Individual

DALLAS, TX 75240  
October 28, 2024, 1:05 pm

Redelivery Scheduled for Next Business Day

DALLAS, TX 75240  
October 25, 2024, 11:26 am

Out for Delivery

DALLAS, TX 75240  
October 21, 2024, 8:53 am

Arrived at Post Office

9589 0710 5270 1502 3938 26

**U.S. Postal Service™**  
**CERTIFIED MAIL® RECEIPT**  
*Domestic Mail Only*

For delivery information, visit our website at [www.usps.com](http://www.usps.com)

**OFFICIAL USE**

Certified Mail Fee  
\$

Extra Services & Fees (check box, add fees as appropriate)  
☐ Return Receipt (hardcopy) \$  
☐ Return Receipt (electronic) \$  
☐ Certified Mail Restricted Delivery  
☐ Adult Signature Required  
☐ Adult Signature Restricted Delivery \$

Postage  
\$

Total Postage and Fees  
\$

Sent To  
Street and Ap  
City, State, Zi

Nortex Corporation  
3009 Post Oak Blvd., Suite 1212  
Houston, TX 77056  
24932, 24934-938 PRO Anaconda W1

PS Form 3800, January 2023 PSN 7530-02-000-9047 See Reverse for Instructions

SANTA FE, NM 87501  
OCT 18 2024  
Postmark Here  
USPS



# USPS Tracking<sup>®</sup>

FAQs >

Track Packages  
Anytime, Anywhere

Get the free Informed Delivery<sup>®</sup> feature to receive automated notifications on your packages

Learn More

([https://reg.usps.com/xsell?](https://reg.usps.com/xsell?app=UspsTools&ref=homepageBanner&appURL=https%3A%2F%2Finformeddelivery.usps.com/box/pages/intro/start.action)

[app=UspsTools&ref=homepageBanner&appURL=https%3A%2F%2Finformeddelivery.usps.com/box/pages/intro/start.action](https://reg.usps.com/xsell?app=UspsTools&ref=homepageBanner&appURL=https%3A%2F%2Finformeddelivery.usps.com/box/pages/intro/start.action))

Feedback

Tracking Number:

Remove X

9589071052701502393826

Copy

Add to Informed Delivery (<https://informedelivery.usps.com/>)

## Latest Update

Your package is moving within the USPS network and is on track to be delivered to its final destination. It is currently in transit to the next facility.

Get More Out of USPS Tracking:

USPS Tracking Plus<sup>®</sup>

Delivered

Out for Delivery

Preparing for Delivery

Moving Through Network  
In Transit to Next Facility

October 25, 2024

Arrived at USPS Regional Facility

SOUTH HOUSTON PROCESSING CENTER  
October 21, 2024, 9:31 am

Departed USPS Facility

9589 0710 5270 1502 3930 93

U.S. Postal Service™ CERTIFIED MAIL® RECEIPT Domestic Mail Only	
For delivery information, visit our website at <a href="http://www.usps.com">www.usps.com</a>	
OFFICIAL USE	
Certified Mail Fee	\$
Extra Services & Fees (check box, add fee as appropriate)	
<input type="checkbox"/> Return Receipt (hardcopy)	\$
<input type="checkbox"/> Return Receipt (electronic)	\$
<input type="checkbox"/> Certified Mail Restricted Delivery	\$
<input type="checkbox"/> Adult Signature Required	\$
<input type="checkbox"/> Adult Signature Restricted Delivery	\$
Postage	\$
Total Postage and Fees	\$
Sent To	
Street and	Paul R. Wright
	PO Box 8722
City, State	Midland, TX 79708
	24932, 24934-938 PRO - Anaconda
PS Form 3800, January 2023 PSN 7530-02-000-9047 See Reverse for Instructions	

OCT 17 2024  
Postmark Here  
W/1

# USPS Tracking®

FAQs >

Track Packages  
Anytime, Anywhere

Get the free Informed Delivery® feature to receive automated notifications on your packages

Learn More

(https://reg.usps.com/xsell?

app=UspsTools&ref=homepageBanner&appURL=https%3A%2F%2Finformeddelivery.usps.com/box/pages/intro/start.action)

Feedback

Tracking Number:

Remove X

9589071052701502393093

Copy

Add to Informed Delivery (https://informedelivery.usps.com/)

### Latest Update

Your item was returned to the sender on October 23, 2024 at 9:38 am in MIDLAND, TX 79708 because the addressee moved and left no forwarding address.

Get More Out of USPS Tracking:

USPS Tracking Plus®

### Alert

Moved, Left no Address

MIDLAND, TX 79708

October 23, 2024, 9:38 am

Arrived at Post Office

MIDLAND, TX 79707

October 22, 2024, 9:34 am

In Transit to Next Facility

October 21, 2024

Departed USPS Facility

ALBUQUERQUE, NM 87101

9589 0710 5270 1502 3931 09

U.S. Postal Service™ CERTIFIED MAIL® RECEIPT Domestic Mail Only	
For delivery information, visit our website at <a href="http://www.usps.com">www.usps.com</a> .	
OFFICIAL USE	
Certified Mail Fee	\$
Extra Services & Fees (check box, and fee as appropriate)	
<input type="checkbox"/> Return Receipt (hardcopy)	\$
<input type="checkbox"/> Return Receipt (electronic)	\$
<input type="checkbox"/> Certified Mail Restricted Delivery	\$
<input type="checkbox"/> Adult Signature Required	\$
<input type="checkbox"/> Adult Signature Restricted Delivery	\$
Postage	\$
Total Postage and Fees	\$
Sent To	
Street and A	Penroc Oil Corp 1515 W. Calle Sur St. Hobbs, NM 88240
City, State, Z	24932, 24934-938 PRO - Anaconda
PS Form 3800, January 2023 PSN 7530-02-000-9047 See Reverse for Instructions	

Postmark Here  
OCT 17 2024  
NM MAIN POST OFFICE

Wt

Track Packages  
Anytime, Anywhere

Get the free Informed Delivery® feature to receive automated notifications on your packages

Learn More  
(https://reg.usps.com/xsell?

app=UspsTools&ref=homepageBanner&appURL=https%3A%2F%2Finformeddelivery.usps.com/box/pages/intro/start.action)

Feedback

Tracking Number:

Remove X

9589071052701502393109

Copy      Add to Informed Delivery (https://informedelivery.usps.com/)

Latest Update

Your item was delivered to an individual at the address at 4:06 pm on October 22, 2024 in HOBBS, NM 88240.

Get More Out of USPS Tracking:  
USPS Tracking Plus®

- Delivered  
Delivered, Left with Individual  
HOBBS, NM 88240  
October 22, 2024, 4:06 pm
- Departed USPS Regional Facility  
LUBBOCK TX DISTRIBUTION CENTER  
October 21, 2024, 9:19 pm
- Arrived at USPS Regional Facility  
LUBBOCK TX DISTRIBUTION CENTER  
October 21, 2024, 6:30 pm
- In Transit to Next Facility

9589 0710 5270 1502 3931 30

U.S. Postal Service™ CERTIFIED MAIL® RECEIPT Domestic Mail Only	
For delivery information, visit our website at <a href="http://www.usps.com">www.usps.com</a> ®.	
OFFICIAL USE	
Certified Mail Fee	
\$	
Extra Services & Fees (check box, add fee as appropriate)	
<input type="checkbox"/> Return Receipt (hardcopy)	\$
<input type="checkbox"/> Return Receipt (electronic)	\$
<input type="checkbox"/> Certified Mail Restricted Delivery	\$
<input type="checkbox"/> Adult Signature Required	\$
<input type="checkbox"/> Adult Signature Restricted Delivery	\$
Postage	
\$	
Total Postage and Fees	
\$	
Sent To	
Street and A	Roger T. and Holly L. Elliot Family LP
	4105 Baybrook Dr.
City, State, Z	Midland, TX 79707
	24932, 24934-938 PRO - Anaconda
PS Form 3800, January 2023 PSN 7530-02-000-0047 See Reverse for Instructions	

Postmark Here  
OCT 17 2024  
USPS SANTA NM TX 87501  
MAIN POST OFFICE

W1



Track Packages  
Anytime, Anywhere

Get the free Informed Delivery<sup>®</sup> feature to receive automated notifications on your packages

Learn More

([https://reg.usps.com/xsell?](https://reg.usps.com/xsell?app=UspsTools&ref=homepageBanner&appURL=https%3A%2F%2Finformeddelivery.usps.com/box/pages/intro/start.action)

[app=UspsTools&ref=homepageBanner&appURL=https%3A%2F%2Finformeddelivery.usps.com/box/pages/intro/start.action](https://reg.usps.com/xsell?app=UspsTools&ref=homepageBanner&appURL=https%3A%2F%2Finformeddelivery.usps.com/box/pages/intro/start.action))

Feedback

Tracking Number:

Remove X

9589071052701502393130

Copy

Add to Informed Delivery (<https://informedelivery.usps.com/>)

### Latest Update

Your package is moving within the USPS network and is on track to be delivered to its final destination. It is currently in transit to the next facility.

Get More Out of USPS Tracking:

USPS Tracking Plus<sup>®</sup>

Delivered

Out for Delivery

Preparing for Delivery

Moving Through Network  
In Transit to Next Facility

October 29, 2024

Arrived at USPS Regional Facility  
OKLAHOMA CITY OK DISTRIBUTION  
CENTER  
October 26, 2024, 8:13 am

9589 0730 5270 1502 3931 47

U.S. Postal Service™ CERTIFIED MAIL® RECEIPT Domestic Mail Only	
For delivery information, visit our website at <a href="http://www.usps.com">www.usps.com</a>	
OFFICIAL USE	
Certified Mail Fee	
\$	
Extra Services & Fees (check box, add fee as appropriate)	
<input type="checkbox"/> Return Receipt (hardcopy)	\$
<input type="checkbox"/> Return Receipt (electronic)	\$
<input type="checkbox"/> Certified Mail Restricted Delivery	\$
<input type="checkbox"/> Adult Signature Required	\$
<input type="checkbox"/> Adult Signature Restricted Delivery	\$
Postage	
\$	
Total Postage and Fees	
\$	
Sent To	
The Roger T. Elliot and Holly Elliot family	
Street and	Limited Partnership
	4105 Baybrook Drive
City, State	Midland, TX 79707
	24932, 24934-938 PRO - Anaconda
PS Form 3800, January 2023 PSN 7530-02-000-9047 See Reverse for Instructions	

Postmark Here  
OCT 17 2024  
SANTA FE NM MAIN POST OFFICE

WI

# USPS Tracking<sup>®</sup>

FAQs >

Track Packages  
Anytime, Anywhere

Get the free Informed Delivery<sup>®</sup> feature to receive automated notifications on your packages

Learn More

([https://reg.usps.com/xsell?](https://reg.usps.com/xsell?app=UspsTools&ref=homepageBanner&appURL=https%3A%2F%2Finformeddelivery.usps.com/box/pages/intro/start.action)

[app=UspsTools&ref=homepageBanner&appURL=https%3A%2F%2Finformeddelivery.usps.com/box/pages/intro/start.action](https://reg.usps.com/xsell?app=UspsTools&ref=homepageBanner&appURL=https%3A%2F%2Finformeddelivery.usps.com/box/pages/intro/start.action))

Feedback

Tracking Number:

Remove X

9589071052701502393147

Copy

Add to Informed Delivery (<https://informeddelivery.usps.com/>)

## Latest Update

Your package is moving within the USPS network and is on track to be delivered to its final destination. It is currently in transit to the next facility.

Get More Out of USPS Tracking:

USPS Tracking Plus<sup>®</sup>

Delivered

Out for Delivery

Preparing for Delivery

Moving Through Network  
In Transit to Next Facility

October 29, 2024

Arrived at USPS Regional Facility

OKLAHOMA CITY OK DISTRIBUTION  
CENTER

October 26, 2024, 8:13 am

9589 0710 5270 1502 3931 54

U.S. Postal Service™ CERTIFIED MAIL® RECEIPT Domestic Mail Only	
For delivery information, visit our website at <a href="http://www.usps.com">www.usps.com</a> ®.	
OFFICIAL USE	
Certified Mail Fee	\$
Extra Services & Fees (check box, add fee as appropriate)	
<input type="checkbox"/> Return Receipt (hardcopy)	\$
<input type="checkbox"/> Return Receipt (electronic)	\$
<input type="checkbox"/> Certified Mail Restricted Delivery	\$
<input type="checkbox"/> Adult Signature Required	\$
<input type="checkbox"/> Adult Signature Restricted Delivery	\$
Postage	\$
Total Postage and Fees	\$
Sent to	
Street	Thunderbolt Petroleum PO Box 10523 Midland, TX 79707
City, L	24932, 24934-938 PRO - Anaconda
PS Form 3800, January 2023 PSN 7530-02-000-9047 See Reverse for Instructions	

U.S. POSTAL SERVICE  
SANTA FE  
OCT 17 2024  
Postmark Here  
MAIN POST OFFICE

WI

Track Packages  
Anytime, Anywhere

Get the free Informed Delivery® feature to receive automated notifications on your packages

Learn More

(https://reg.usps.com/xsell?

app=UspsTools&ref=homepageBanner&appURL=https%3A%2F%2Finformeddelivery.usps.com/box/pages/intro/start.action)

Feedback

Tracking Number:

Remove X

9589071052701502393154

Copy

Schedule a Redelivery (https://tools.usps.com/redelivery.htm)

Latest Update

Your item arrived at the MIDLAND, TX 79702 post office at 1:00 pm on October 28, 2024 and is ready for pickup. Your item may be picked up at DOWNTOWN MIDLAND, 100 E WALL ST, MIDLAND, TX 797019998, M-F 0830-1700.

Get More Out of USPS Tracking:

USPS Tracking Plus®

Delivered

Available for Pickup  
Available for Pickup

DOWNTOWN MIDLAND  
100 E WALL ST  
MIDLAND TX 79701-9998  
M-F 0830-1700  
October 28, 2024, 1:00 pm

Arrived at Post Office

MIDLAND, TX 79701  
October 24, 2024, 8:39 am

In Transit to Next Facility

9589 0710 5270 1502 3926 38

**U.S. Postal Service™  
CERTIFIED MAIL® RECEIPT**  
Domestic Mail Only

For delivery information, visit our website at [www.usps.com](http://www.usps.com)

**OFFICIAL RECEIPT**

Certified Mail Fee  
\$

Extra Services & Fees (check box, add fee as appropriate)

<input type="checkbox"/> Return Receipt (hardcopy)	\$
<input type="checkbox"/> Return Receipt (electronic)	\$
<input type="checkbox"/> Certified Mail Restricted Delivery	\$
<input type="checkbox"/> Adult Signature Required	\$
<input type="checkbox"/> Adult Signature Restricted Delivery	\$

Postage  
\$

**Total Postage and Fees**  
\$

Sent To  
Street and A Bogert Energy Partners, LLC  
13933 Quail Pointe Drive  
City, State, Z Oklahoma City, OK 73134

24392, 24934-38 PRO - Anaconda

PS Form 3800, January 2023 PSN 7530-02-000-9047 See Reverse for Instructions

**U.S. POSTAL SERVICE**  
OCT 17 2024  
SANTA FE NM MAIN POST OFFICE

**SENDER: COMPLETE THIS SECTION**

- Complete items 1, 2, and 3.
- Print your name and address on the reverse so that we can return the card to you.
- Attach this card to the back of the mailpiece, or on the front if space permits.

1. Article Addressed to:

Bogert Energy Partners, LLC  
13933 Quail Pointe Drive  
Oklahoma City, OK 73134

24932, 34-38 PRO - Anaconda

9590 9402 9022 4122 7649 04

2. Article Number (Transfer from service label)  
9589 0710 5270 1502 3926 38

PS Form 3811, July 2020 PSN 7530-02-000-9053

**COMPLETE THIS SECTION ON DELIVERY**

A. Signature  
X *[Signature]* ☐ Agent ☐ Address

B. Received by (Printed Name)  
A. SAILEY

C. Date of Delivery  
OCT 25 2024

D. Is delivery address different from item 1? ☐ Yes  
If YES, enter delivery address below: ☐ No

**RECEIVED**

3. Service Type

<input type="checkbox"/> Adult Signature	<input type="checkbox"/> Priority Mail Express®
<input type="checkbox"/> Adult Signature Restricted Delivery	<input type="checkbox"/> Registered Mail™
<input type="checkbox"/> Certified Mail®	<input type="checkbox"/> Registered Mail Restricted Delivery
<input type="checkbox"/> Certified Mail Restricted Delivery	<input type="checkbox"/> Signature Confirmation™
<input type="checkbox"/> Collect on Delivery	<input type="checkbox"/> Signature Confirmation Restricted Delivery
<input type="checkbox"/> Collect on Delivery Restricted Delivery	
<input type="checkbox"/> Insured Mail	
<input type="checkbox"/> Insured Mail Restricted Delivery	

Domestic Return Receipt



9589 0710 5270 1502 3938 40

**U.S. Postal Service™**  
**CERTIFIED MAIL® RECEIPT**  
 Domestic Mail Only

For delivery information, visit our website at [www.usps.com](http://www.usps.com)®.

**OFFICIAL USE**

Certified Mail Fee \$

Extra Services & Fees (check box, add fee as appropriate)

☐ Return Receipt (hardcopy) \$

☐ Return Receipt (electronic) \$

☐ Certified Mail Restricted Delivery \$

☐ Adult Signature Required \$

☐ Adult Signature Restricted Delivery \$

Postage \$

Total Postage and Fees \$

Sent To

Street and # Carol Shumate  
 1715 Bates St.  
 Midland, TX 79707-6402

City, State, ZIP+4® 24932, 24934-938 PRO Anaconda ORRI

PS Form 3800, January 2023 PSN 7530-02-000-9047 See Reverse for Instructions

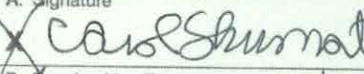
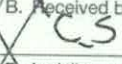
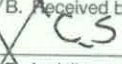

SENDER: COMPLETE THIS SECTION	COMPLETE THIS SECTION ON DELIVERY
<ul style="list-style-type: none"> <li>Complete items 1, 2, and 3.</li> <li>Print your name and address on the reverse so that we can return the card to you.</li> <li>Attach this card to the back of the mailpiece, or on the front if space permits.</li> </ul>	<p>A. Signature  </p> <p>B. Received by (Printed Name)  </p> <p>C. Date of Delivery  </p> <p>D. Is delivery address different from item 1? <input type="checkbox"/> Yes          If YES, enter delivery address below: <input type="checkbox"/> No</p>
<p>1. Article Addressed to:</p> <p>Carol Shumate          1715 Bates St.          Midland, TX 79707-6402</p> <p>24932, 24934-938 PRO - Anaconda ORRI</p>	<p><b>RECEIVED</b>          OCT 24 2024</p>
<p>2. Article Number (Transfer from service label)</p> <p>9589 0710 5270 1502 3938 40</p>	<p>3. Service Type</p> <p><input type="checkbox"/> Adult Signature</p> <p><input type="checkbox"/> Adult Signature Restricted Delivery</p> <p><input type="checkbox"/> Certified Mail®</p> <p><input type="checkbox"/> Certified Mail Restricted Delivery</p> <p><input type="checkbox"/> Collect on Delivery</p> <p><input type="checkbox"/> Collect on Delivery Restricted Delivery</p> <p><input type="checkbox"/> Priority Mail Express®</p> <p><input type="checkbox"/> Registered Mail™</p> <p><input type="checkbox"/> Registered Mail Restricted Delivery</p> <p><input type="checkbox"/> Signature Confirmation™</p> <p><input type="checkbox"/> Signature Confirmation Restricted Delivery</p>

PS Form 3811, July 2020 PSN 7530-02-000-9053

Domestic Return Receipt

**U.S. Postal Service™**  
**CERTIFIED MAIL® RECEIPT**  
 Domestic Mail Only

For delivery information, visit our website at [www.usps.com](http://www.usps.com)®.

**OFFICIAL USE**

Certified Mail Fee  
 \$

Extra Services & Fees (check box, add fee as appropriate)

☐ Return Receipt (hardcopy) \$

☐ Return Receipt (electronic) \$

☐ Certified Mail Restricted Delivery \$

☐ Adult Signature Required \$

☐ Adult Signature Restricted Delivery \$



Postage  
 \$

**Total Postage and Fees**  
 \$

**Sent To**  
 Monica Haufler, sole Trustee of the Charles E.  
 Strange 1976 Trust #1  
**Street &** 4650 SW 7<sup>th</sup> Avenue Rd  
**City, Sta** Ocala, FL 34471-7493  
 24932, 24934-38 PRO - Anaconda

Postmark  
 Santa Fe NM FE 87501  
 OCT 17 2024  
 POST OFFICE

PS Form 3800, January 2023 PSN 7530-02-000-9047 See Reverse for Instructions

SENDER: COMPLETE THIS SECTION	COMPLETE THIS SECTION ON DELIVERY
<ul style="list-style-type: none"> <li>Complete items 1, 2, and 3.</li> <li>Print your name and address on the reverse so that we can return the card to you.</li> <li>Attach this card to the back of the mailpiece, or on the front if space permits.</li> </ul>	<p>A. Signature  <b>X</b>  <input type="checkbox"/> Agent  <input type="checkbox"/> Addressee</p> <p>B. Received by (Printed Name)</p> <p>C. Date of Delivery  <b>10/25/24</b></p> <p>D. Is delivery address different from item 1? <input type="checkbox"/> Yes          If YES, enter delivery address below: <input type="checkbox"/> No</p> <p><b>RECEIVED</b>  <b>OCT 28 2024</b></p>
<p>1. Article Addressed to:</p> <p>Monica Haufler, sole Trustee of the          Charles E. Strange 1976 Trust #1          4650 SW 7<sup>th</sup> Avenue Rd.          Ocala, FL 34471-7493          24932, 34-38 PRO - Anaconda</p> <p></p> <p>9590 9402 9022 4122 7648 50</p>	<p>3. Service Type <b>Hinkle Shanor LP</b></p> <p><input type="checkbox"/> Adult Signature <input type="checkbox"/> Priority Mail Express®</p> <p><input type="checkbox"/> Adult Signature Restricted Delivery <input type="checkbox"/> Registered Mail™</p> <p><input type="checkbox"/> Certified Mail® <input type="checkbox"/> Registered Mail Restricted Delivery</p> <p><input type="checkbox"/> Certified Mail Restricted Delivery <input type="checkbox"/> Signature Confirmation™</p> <p><input type="checkbox"/> Collect on Delivery <input type="checkbox"/> Signature Confirmation Restricted Delivery</p> <p><input type="checkbox"/> Collect on Delivery Restricted Delivery <input type="checkbox"/> Restricted Delivery</p>
<p>2. Article Number (Transfer from service label)</p> <p><b>9589 0710 5270 1502 3926 90</b></p>	<p>PS Form 3811, July 2020 PSN 7530-02-000-9053</p> <p>Domestic Return Receipt</p>

9589 0710 5270 1502 3927 06

**U.S. Postal Service™**  
**CERTIFIED MAIL® RECEIPT**  
 Domestic Mail Only

For delivery information, visit our website at [www.usps.com](http://www.usps.com)

**OFFICIAL USE**

Certified Mail Fee \$

Extra Services & Fees (check box, add fee as appropriate)

☐ Return Receipt (hardcopy) \$

☐ Return Receipt (electronic) \$

☐ Certified Mail Restricted Delivery \$

☐ Adult Signature Required \$

☐ Adult Signature Restricted Delivery \$

Postage \$

Total Postage and Fees \$

Sent To

Street or PO Box 2288

City, State Roswell, NM 88202-2288

24932, 34-38 PRO - Anaconda

PS Form 3800, January 2023 PSN 7530-02-000-9047 See Reverse for Instructions

**SANTA FE NM MAIN POST OFFICE**  
**OCT 17 2024**  
 Postmark Here

**SENDER: COMPLETE THIS SECTION**

- Complete items 1, 2, and 3.
- Print your name and address on the reverse so that we can return the card to you.
- Attach this card to the back of the mailpiece, or on the front if space permits.

1. Article Addressed to:

Clarke C. Coll  
 PO Box 2288  
 Roswell, NM 88202-2288

24932, 34-38 PRO - Anaconda

9590 9402 9022 4122 7648 36

2. Article Number (Transfer from service label)

9589 0710 5270 1502 3927 06

PS Form 3811, July 2020 PSN 7530-02-000-9053

**COMPLETE THIS SECTION ON DELIVERY**

A. Signature *Rachel Coll*

☒ Agent ☐ Addressee

B. Received by (Printed Name) *Rachel Coll*

C. Date of Delivery *10/24/24*

D. Is delivery address different from item 1? ☐ Yes  
 If YES, enter delivery address below ☐ No

**RECEIVED**  
**OCT 28 2024**

3. Service Type *First-Class Mail®*

☐ Adult Signature *Santa Fe NM 87501*

☐ Adult Signature Restricted Delivery

☐ Certified Mail®

☐ Certified Mail Restricted Delivery

☐ Collect on Delivery

☐ Collect on Delivery Restricted Delivery

☐ Insured Mail®

☐ Insured Mail Restricted Delivery

☐ Priority Mail Express®

☐ Registered Mail™

☐ Registered Mail Restricted Delivery

☐ Signature Confirmation™

☐ Signature Confirmation Restricted Delivery

Domestic Return Receipt



9589 0710 5270 1502 3927 13

**U.S. Postal Service™**  
**CERTIFIED MAIL® RECEIPT**  
 Domestic Mail Only

For delivery information, visit our website at [www.usps.com](http://www.usps.com)

**OFFICIAL**

Certified Mail Fee  
 \$

Extra Services & Fees (check box, add fee as appropriate)

☐ Return Receipt (hardcopy) \$

☐ Return Receipt (electronic) \$

☐ Certified Mail Restricted Delivery \$

☐ Adult Signature Required \$

☐ Adult Signature Restricted Delivery \$

Postage  
 \$

Total Postage and Fees  
 \$

Sent To  
 Street: COG Operating, LLC  
 600 W. Illinois Ave  
 City, St: Midland, TX 79701  
 24392, 24914-38 PRO - Anaconda

PS Form 3800, January 2023 PSN 7530-02-000-9047 See Reverse for Instructions

**USPS SANTA FE NM FE 87501**  
**OCT 17 2024**  
**SANTA FE NM MAIN POST OFFICE**

**SENDER: COMPLETE THIS SECTION**

- Complete items 1, 2, and 3.
- Print your name and address on the reverse so that we can return the card to you.
- Attach this card to the back of the mailpiece, or on the front if space permits.

1. Article Addressed to:

COG Operating, LLC  
 600 W. Illinois Ave.  
 Midland, TX 79701

24932, 34-38 PRO - Anaconda

2. Article Number (Transfer from service label)  
 9589 0710 5270 1502 3927 13

PS Form 3811, July 2020 PSN 7530-02-000-9053

**COMPLETE THIS SECTION ON DELIVERY**

A. Signature  
☒ Agent  
☐ Addressee

B. Received by (Printed Name)  
 Hinkle Shanor

C. Date of Delivery  
 10-28

D. Is delivery address different from item 1? ☐ Yes  
 If YES, enter delivery address below: ☐ No

**RECEIVED**  
 OCT 28 2024

3. Service Type  
☐ Adult Signature  
☐ Adult Signature Restricted Delivery  
☐ Certified Mail®  
☐ Certified Mail Restricted Delivery  
☐ Collect on Delivery  
☐ Collect on Delivery Restricted Delivery  
☐ Mail Restricted Delivery

☐ Priority Mail Express®  
☐ Registered Mail™  
☐ Registered Mail Restricted Delivery  
☐ Signature Confirmation™  
☐ Signature Confirmation Restricted Delivery

Domestic Return Receipt

**U.S. Postal Service™  
CERTIFIED MAIL® RECEIPT**  
Domestic Mail Only

For delivery information, visit our website at [www.usps.com](http://www.usps.com)

**OFFICIAL USE**

Certified Mail Fee \$

Extra Services & Fees (check box, add fee as appropriate)

☐ Return Receipt (hardcopy) \$

☐ Return Receipt (electronic) \$

☐ Certified Mail Restricted Delivery \$

☐ Adult Signature Required \$

☐ Adult Signature Restricted Delivery \$

Postage \$

Total Postage and Fees \$

Sent To

Street and City, State

Cross Timbers Energy, LLC  
400 W. 7th Street  
Fort Worth, TX 76102  
24932, 24934-38 PRO - Anaconda

PS Form 3800, January 2023 PSN 7530-02-000-9047 See Reverse for Instructions

**SANTA FE NM MAIN POST OFFICE**  
OCT 17 2024  
Postmark Here

**SENDER: COMPLETE THIS SECTION**

- Complete items 1, 2, and 3.
- Print your name and address on the reverse so that we can return the card to you.
- Attach this card to the back of the mailpiece, or on the front if space permits.

1. Article Addressed to:

Cross Timbers Energy, LLC  
400 W. 7th Street  
Fort Worth, TX 76102  
24932, 34-38 PRO - Anaconda

9590 9402 9022 4122 7648 05

2. Article Number (Transfer from service label)  
9589 0710 5270 1502 3927 37

PS Form 3811, July 2020 PSN 7530-02-000-9053

**COMPLETE THIS SECTION ON DELIVERY**

A. Signature  
X *Candis Clinton* ☐ Agent ☐ Addressee

B. Received by (Printed Name)

C. Date of Delivery

D. Is delivery address different from item 1? ☐ Yes  
If YES, enter delivery address below: ☐ No

**RECEIVED**  
OCT 25 2024

3. Service Type

☐ Adult Signature ☐ Priority Mail Express®

☐ Adult Signature Restricted Delivery ☐ Registered Mail™

☐ Certified Mail® ☐ Registered Mail Restricted Delivery

☐ Certified Mail Restricted Delivery ☐ Signature Confirmation™

☐ Collect on Delivery ☐ Signature Confirmation Restricted Delivery

☐ Collect on Delivery Restricted Delivery ☐ Signature Confirmation Restricted Delivery

☐ International Mail ☐ Signature Confirmation Restricted Delivery

☐ International Mail Restricted Delivery

Hinkle Shanor LLC  
Box 5 NM 87501

Domestic Return Receipt

9589 0710 5270 1502 3927 51

U.S. Postal Service™ CERTIFIED MAIL® RECEIPT Domestic Mail Only	
For delivery information, visit our website at <a href="http://www.usps.com">www.usps.com</a> ®.	
<b>OFFICIAL</b>	
Certified Mail Fee	\$
Extra Services & Fees (check box, add fee as appropriate)	
<input type="checkbox"/> Return Receipt (hardcopy)	\$
<input type="checkbox"/> Return Receipt (electronic)	\$
<input type="checkbox"/> Certified Mail Restricted Delivery	\$
<input type="checkbox"/> Adult Signature Required	\$
<input type="checkbox"/> Adult Signature Restricted Delivery	\$
Postage	\$
Total Postage and Fees	\$
Sent To	
Street:	Denise Crimmins, SP
City, St:	108 Riverview Ave Middletown, RI 02842
24932, 24934-18 PRO - Anaconda	
PS Form 3800, January 2023 PSN 7530-02-000-9047 See Reverse for Instructions	



SENDER: COMPLETE THIS SECTION	COMPLETE THIS SECTION ON DELIVERY
<ul style="list-style-type: none"> <li>■ Complete items 1, 2, and 3.</li> <li>■ Print your name and address on the reverse so that we can return the card to you.</li> <li>■ Attach this card to the back of the mailpiece, or on the front if space permits.</li> </ul>	<p>A. Signature  <input checked="" type="checkbox"/> <input type="checkbox"/> Agent <input type="checkbox"/> Addressee</p> <p>B. Received by (Printed Name)</p> <p>C. Date of Delivery</p> <p>D. Is delivery address different from item 1? <input type="checkbox"/> Yes          If YES, enter delivery address below: <input type="checkbox"/> No</p>
<p>1. Article Addressed to:</p> <p>Denise Crimmins, SP          108 Riverview Ave.          Middletown, RI 02842</p> <p>24932, 34-18 PRO - Anaconda</p> <p>9590 9402 9022 4122 7647 82</p> <p>2. Article Number (Transfer from service label)          9589 0710 5270 1502 3927 51</p>	<p>3. Service Type</p> <p><input type="checkbox"/> Adult Signature <input type="checkbox"/> Priority Mail Express®</p> <p><input type="checkbox"/> Adult Signature Restricted Delivery <input type="checkbox"/> Registered Mail™</p> <p><input type="checkbox"/> Certified Mail® <input type="checkbox"/> Registered Mail Restricted Delivery</p> <p><input type="checkbox"/> Certified Mail Restricted Delivery <input type="checkbox"/> Signature Confirmation™</p> <p><input type="checkbox"/> Collect on Delivery <input type="checkbox"/> Signature Confirmation Restricted Delivery</p> <p><input type="checkbox"/> Collect on Delivery Restricted Delivery</p> <p><input type="checkbox"/> Insured Mail <input type="checkbox"/> Mail Restricted Delivery</p>
<p>PS Form 3811, July 2020 PSN 7530-02-000-9053</p> <p style="text-align: right;">Domestic Return Receipt</p>	



**U.S. Postal Service™**  
**CERTIFIED MAIL® RECEIPT**  
 Domestic Mail Only

For delivery information, visit our website at [www.usps.com](http://www.usps.com)

**OFFICIAL USE**

Certified Mail Fee  
 \$

Extra Services & Fees (check box, add fee as appropriate)

☐ Return Receipt (hardcopy) \$

☐ Return Receipt (electronic) \$

☐ Certified Mail Restricted Delivery \$

☐ Adult Signature Required \$

☐ Adult Signature Restricted Delivery \$

Postage  
 \$

**Total Postage and Fees**  
 \$

Sent To

Str Diamond Lil Properties, LLC  
 PO Box 1818  
 City Roswell, NM 88202  
 24392, 24934-38 PRO - Anaconda

PS Form 3800, January 2023 PSN 7530-02-000-9047 See Reverse for Instructions

**SENDER: COMPLETE THIS SECTION**

- Complete items 1, 2, and 3.
- Print your name and address on the reverse so that we can return the card to you.
- Attach this card to the back of the mailpiece, or on the front if space permits.

1. Article Addressed to:

Diamond Lil Properties, LLC  
 PO Box 1818  
 Roswell, NM 88202  
 24932, 34-38 PRO - Anaconda

2. Article Number (Transfer from service label)  
 9589 0710 5270 1502 3927 68

**COMPLETE THIS SECTION ON DELIVERY**

A. Signature  
 X *Rachel Corn* ☒ Agent ☐ Addressee

B. Received by (Printed Name)  
*Rachel Corn*

C. Date of Delivery  
*10/22/24*

D. Is delivery address different from item 1? ☐ Yes  
 If YES, enter delivery address below: ☐ No

**RECEIVED**  
 OCT 24 2024

3. Service Type

☐ Adult Signature ☐ Priority Mail Express®

☐ Adult Signature Restricted Delivery ☐ Registered Mail™

☐ Certified Mail® ☐ Registered Mail Restricted Delivery

☐ Certified Mail Restricted Delivery ☐ Signature Confirmation™

☐ Collect on Delivery ☐ Signature Confirmation Restricted Delivery

☐ Collect on Delivery Restricted Delivery

Mail Restricted Delivery (0)

PS Form 3811, July 2020 PSN 7530-02-000-9053 Domestic Return Receipt

9589 0710 5270 1502 3932 60

**U.S. Postal Service™**  
**CERTIFIED MAIL® RECEIPT**  
 Domestic Mail Only

For delivery information, visit our website at [www.usps.com](http://www.usps.com)

**OFFICIAL USE**

Certified Mail Fee \$  
 Extra Services & Fees (check box, add fee as appropriate)  
☐ Return Receipt (hardcopy) \$  
☐ Return Receipt (electronic) \$  
☐ Certified Mail Restricted Delivery \$  
☐ Adult Signature Required \$  
☐ Adult Signature Restricted Delivery \$

Postage \$  
 Total Postage and Fees \$

Sent To  
 Street and Apt. No., or Eric J. Coll  
 5201 S Hummingbird Ln  
 City, State, ZIP+4® Roswell, NM 88203-9017  
 24932, 24934-38 PRO - Anaconda

PS Form 3800, January 2023 PSN 7530-02-000-9047 See Reverse for Instructions

**SANTA FE NM MAIN POST**  
**OCT 17 2024**

**SENDER: COMPLETE THIS SECTION**

- Complete items 1, 2, and 3.
- Print your name and address on the reverse so that we can return the card to you.
- Attach this card to the back of the mailpiece, or on the front if space permits.

1. Article Addressed to:

Eric J. Coll  
 5201 S Hummingbird Ln  
 Roswell, NM 88203-9017  
 24932, 34-38 PRO - Anaconda

9590 9402 9022 4122 7645 22

2. Article Number (Transfer from service label)  
 9589 0710 5270 1502 3932 60

PS Form 3811, July 2020 PSN 7530-02-000-9053

**COMPLETE THIS SECTION ON DELIVERY**

A. Signature  
 x *Linda Coll* Agent  
☐ Addressee

B. Received by (Printed Name) Linda Coll C. Date of Delivery 10/24/24

D. Is delivery address different from item 1? ☐ Yes ☒ No  
 If YES, enter delivery address below:

**RECEIVED**  
**OCT 24 2024**

3. Service Type  
☐ Adult Signature ☐ Priority Mail Express®  
☐ Adult Signature Restricted Delivery ☐ Registered Mail™  
☐ Certified Mail® ☐ Registered Mail Restricted Delivery  
☐ Certified Mail Restricted Delivery ☐ Signature Confirmation™  
☐ Collect on Delivery ☐ Signature Confirmation Restricted Delivery  
☐ Collect on Delivery Restricted Delivery  
☐ Insured Mail  
☐ Insured Mail Restricted Delivery (over \$500)

**Domestic Return Receipt**

**U.S. Postal Service™**  
**CERTIFIED MAIL® RECEIPT**  
 Domestic Mail Only

For delivery information, visit our website at [www.usps.com](http://www.usps.com)

**OFFICIAL USE**

Certified Mail Fee  
 \$

Extra Services & Fees (check box, add fee as appropriate)

<input type="checkbox"/> Return Receipt (hardcopy)	\$
<input type="checkbox"/> Return Receipt (electronic)	\$
<input type="checkbox"/> Certified Mail Restricted Delivery	\$
<input type="checkbox"/> Adult Signature Required	\$
<input type="checkbox"/> Adult Signature Restricted Delivery	\$

Postage  
 \$

**Total Postage and Fees**  
 \$

Sent To  
 Etz Oil Properties, Ltd. Catherine L. Evers,  
 General Partner  
 PO Box 73406  
 Phoenix, AZ 85050  
 24392, 24934-38 PRO - Anaconda

City, State, ZIP

PS Form 3800, January 2023 PSN 7530-02-000-9047 See Reverse for Instructions

9589 0710 5270 1502 3932 77

Postmark Here  
 OCT 17 2024  
 SANTA FE NM MAIN POST

**SENDER: COMPLETE THIS SECTION**

- Complete items 1, 2, and 3.
- Print your name and address on the reverse so that we can return the card to you.
- Attach this card to the back of the mailpiece, or on the front if space permits.

1. Article Addressed to:

Etz Oil Properties, Ltd. Catherine  
 L. Evers, General Partner  
 PO Box 73406  
 Phoenix, AZ 85050  
 24932, 34-38 PRO - Anaconda

2. Article Number (Transfer from service label)  
 9589 0710 5270 1502 3932 77

PS Form 3811, July 2020 PSN 7530-02-000-9053

**COMPLETE THIS SECTION ON DELIVERY**

A. Signature  
 X *[Signature]* ☐ Agent  
☐ Addressee

B. Received by (Printed Name)  
 David Evers

C. Date of Delivery  
 10/25/24

D. Is delivery address different from item 1? ☐ Yes  
 If YES, enter delivery address below: ☐ No

**RECEIVED**  
 OCT 28 2024

3. Service Type Hinkle Shanor LLP  
 Santa Fe NM 87501

<input type="checkbox"/> Adult Signature	<input type="checkbox"/> Priority Mail Express®
<input type="checkbox"/> Adult Signature Restricted Delivery	<input type="checkbox"/> Registered Mail™
<input type="checkbox"/> Certified Mail®	<input type="checkbox"/> Registered Mail Restricted Delivery
<input type="checkbox"/> Certified Mail Restricted Delivery	<input type="checkbox"/> Signature Confirmation™
<input type="checkbox"/> Collect on Delivery	<input type="checkbox"/> Signature Confirmation Restricted Delivery
<input type="checkbox"/> Collect on Delivery Restricted Delivery	
<input type="checkbox"/> Insured Mail (over \$500)	

Domestic Return Receipt



**U.S. Postal Service™**  
**CERTIFIED MAIL® RECEIPT**  
*Domestic Mail Only*

For delivery information, visit our website at [www.usps.com](http://www.usps.com)®.

**OFFICIAL**

Certified Mail Fee \$

Extra Services & Fees (check box, add fee as appropriate)

☐ Return Receipt (hardcopy) \$

☐ Return Receipt (electronic) \$

☐ Certified Mail Restricted Delivery \$

☐ Adult Signature Required \$

☐ Adult Signature Restricted Delivery \$

Postage \$

**Total Postage and Fees** \$

Sent To George H. Etz. Sr. Trust, by George H. Etz. III  
Trustee  
5321 N. 10th Street #501  
McAllen, TX 78504  
City, State, ZIP+4® 24932, 24934-38 PRO - Anaconda

PS Form 3800, January 2023 PSN 7530-02-000-9047 See Reverse for Instructions

**SENDER: COMPLETE THIS SECTION**

- Complete items 1, 2, and 3.
- Print your name and address on the reverse so that we can return the card to you.
- Attach this card to the back of the mailpiece, or on the front if space permits.

Article Addressed to:

George H. Etz. Sr. Trust, by George H. Etz. III Trustee  
5321 N. 10th Street #501  
McAllen, TX 78504  
24932, 34-38 PRO - Anaconda

9590 9402 9022 4122 7644 92

2. Article Number (Transfer from service label)

9589 0710 5270 1502 3932 91

PS Form 3811, July 2020 PSN 7530-02-000-9053

**COMPLETE THIS SECTION ON DELIVERY**

A. Signature  
X George H. Etz. III

B. Received by (Printed Name)  
GEORGE H. ETZ III

C. Date of Delivery  
10-23-24

D. Is delivery address different from item 1? ☐ Yes  
If YES, enter delivery address below: ☐ No

**RECEIVED**  
OCT 29 2024

3. Service Type  
☐ Adult Signature  
☐ Adult Signature Restricted Delivery  
☐ Certified Mail®  
☐ Certified Mail Restricted Delivery  
☐ Collect on Delivery  
☐ Collect on Delivery Restricted Delivery

Hinkle Shanor III  
5321 N. 10th Street #501  
McAllen, TX 78504

☐ Priority Mail Express®  
☐ Registered Mail™  
☐ Registered Mail Restricted Delivery  
☐ Signature Confirmation™  
☐ Signature Confirmation Restricted Delivery

Domestic Return Receipt

9589 0710 5270 1502 3933 14

**U.S. Postal Service™**  
**CERTIFIED MAIL® RECEIPT**  
 Domestic Mail Only

For delivery information, visit our website at [www.usps.com](http://www.usps.com).

**OFFICIAL USE**

Certified Mail Fee \$

Extra Services & Fees (check box, add fee as appropriate)

☐ Return Receipt (hardcopy) \$

☐ Return Receipt (electronic) \$

☐ Certified Mail Restricted Delivery \$

☐ Adult Signature Required \$

☐ Adult Signature Restricted Delivery \$

Postage \$

Total Postage and Fees \$

Sent To Hanson-McBride  
 Petroleum Company, LLC  
 Street and Address PO Box 1515  
 City, State, ZIP+4® Roswell, NM 88202 24932, 24934-38 PRO - Anaconda

PS Form 3800, January 2023 PSN 7530-02-000-9047 See Reverse for Instructions

**SANTA FE NM MAIN POST OFFICE**  
**OCT 17 2024**  
 Postmark Here

**SENDER: COMPLETE THIS SECTION**

- Complete items 1, 2, and 3.
- Print your name and address on the reverse so that we can return the card to you.
- Attach this card to the back of the mailpiece, or on the front if space permits.

1. Article Addressed to:

Hanson-McBride  
 Petroleum Company, LLC  
 PO Box 1515  
 Roswell, NM 88202

24932, 34-38 PRO - Anaconda

9590 9402 9022 4122 7644 78

2. Article Number (Transfer from service label)

9589 0710 5270 1502 3933 14

**COMPLETE THIS SECTION ON DELIVERY**

A. Signature ☒ Agent ☐ Addressee

B. Received by (Printed Name) C. Date of Delivery

D. Is delivery address different from item 1? ☐ Yes  
 If YES, enter delivery address below: ☐ No

**RECEIVED**  
 OCT 25 2024

3. Service Type

☐ Adult Signature ☐ Priority Mail Express®

☐ Adult Signature Restricted Delivery ☐ Registered Mail™

☐ Certified Mail® ☐ Registered Mail Restricted Delivery

☐ Certified Mail Restricted Delivery ☐ Signature Confirmation™

☐ Collect on Delivery ☐ Signature Confirmation Restricted Delivery

☐ Collect on Delivery Restricted Delivery

Hinkie Shand  
 Santa Fe NM

PS Form 3811, July 2020 PSN 7530-02-000-9053 Domestic Return Receipt

9589 0710 5270 1502 3933 21

**U.S. Postal Service™**  
**CERTIFIED MAIL® RECEIPT**  
 Domestic Mail Only
For delivery information, visit our website at [www.usps.com](http://www.usps.com)

Certified Mail Fee

\$

Extra Services &amp; Fees (check box, add fee as appropriate)

☐ Return Receipt (hardcopy) \$☐ Return Receipt (electronic) \$☐ Certified Mail Restricted Delivery \$☐ Adult Signature Required \$☐ Adult Signature Restricted Delivery \$

Postage

\$

Total Postage and Fees

\$

Sent To

Street and Apt.

City, State, ZIP+4

 Harry H. Porter, Jr.  
 4555 E Mayo Blvd. Unit 20101  
 Phoenix, AZ 85050-7005

24932, 24934-38 PRO - Anaconda

PS Form 3800, January 2023 PSN 7530-02-000-90-47

See Reverse for Instructions

**SENDER: COMPLETE THIS SECTION**

- Complete items 1, 2, and 3.
- Print your name and address on the reverse so that we can return the card to you.
- Attach this card to the back of the mailpiece, or on the front if space permits.

## 1. Article Addressed to:

 Harry H. Porter, Jr.  
 4555 E Mayo Blvd. Unit 20101  
 Phoenix, AZ 85050-7005

24932, 34-38 PRO - Anaconda



9590 9402 9022 4122 7644 61

## 2. Article Number (Transfer from service label)

9589 0710 5270 1502 3933 21

PS Form 3811, July 2020 PSN 7530-02-000-9053

**COMPLETE THIS SECTION ON DELIVERY**

A. Signature

X

☐ Agent☐ Addressee

B. Received by (Printed Name)

JUSU

C. Date of Delivery

10/23/24

 D. Is delivery address different from item 1? ☐ Yes  
 If YES, enter delivery address below: ☐ No
**RECEIVED**

OCT 29 2024

3. Service Type

☐ Adult Signature☐ Adult Signature Restricted Delivery☐ Certified Mail®☐ Certified Mail Restricted Delivery☐ Collect on Delivery☐ Collect on Delivery Restricted Delivery☐ Mail☐ Mail Restricted Delivery☐ (0)

Hinkle Shanor LLP

Santa Fe NM 87501

☐ Priority Mail Express®☐ Registered Mail™☐ Registered Mail Restricted

Delivery

☐ Signature Confirmation™☐ Signature Confirmation

Restricted Delivery

Domestic Return Receipt



9589 0710 5270 1502 3933 45

U.S. Postal Service <sup>TM</sup>	
CERTIFIED MAIL <sup>®</sup> RECEIPT	
Domestic Mail Only	
For delivery information, visit our website at <a href="http://www.usps.com">www.usps.com</a>	
OFFICIAL USE	
Certified Mail Fee	\$
Extra Services & Fees (check box, add fee as appropriate)	
<input type="checkbox"/> Return Receipt (hardcopy)	\$
<input type="checkbox"/> Return Receipt (electronic)	\$
<input type="checkbox"/> Certified Mail Restricted Delivery	\$
<input type="checkbox"/> Adult Signature Required	\$
<input type="checkbox"/> Adult Signature Restricted Delivery	\$
Postage	\$
Total Postage and Fees	\$
Sent To	
Street and A	HERV Oil, LLC PO Box 3399
City, State, & ZIP+4 <sup>®</sup>	Shawnee, OK 74802 24932, 24934-38 PRO - Anaconda
PS Form 3800, January 2023 PSN 7530-02-000-9047 See Reverse for Instructions	

## COMPLETE THIS SECTION ON DELIVERY

## SENDER: COMPLETE THIS SECTION

- Complete items 1, 2, and 3.
- Print your name and address on the reverse so that we can return the card to you.
- Attach this card to the back of the mailpiece, or on the front if space permits.

## 1. Article Addressed to:

HERV Oil, LLC  
PO Box 3399  
Shawnee, OK 74802

24932, 34-38 PRO - Anaconda



9590 9402 9022 4122 7644 47

## 2. Article Number (Transfer from service label)

9589 0710 5270 1502 3933 45

PS Form 3811, July 2020 PSN 7530-02-000-9053

## A. Signature

X

- ☐ Agent  
☐ Addressee

## B. Received by (Printed Name)

## C. Date of Delivery

- D. Is delivery address different from item 1? ☐ Yes  
If YES, enter delivery address below: ☐ No

RECEIVED

OCT 24 2024

## 3. Service Type

- ☐ Adult Signature  
☐ Adult Signature Restricted Delivery  
☐ Certified Mail<sup>®</sup>  
☐ Certified Mail Restricted Delivery  
☐ Collect on Delivery  
☐ Collect on Delivery Restricted Delivery  
☐ Registered Mail<sup>™</sup>  
☐ Registered Mail Restricted Delivery  
☐ Signature Confirmation<sup>™</sup>  
☐ Signature Confirmation Restricted Delivery  
☐ Priority Mail Express<sup>®</sup>

Domestic Return Receipt

**U.S. Postal Service™**  
**CERTIFIED MAIL® RECEIPT**  
 Domestic Mail Only

For delivery information, visit our website at [www.usps.com](http://www.usps.com).

**OFFICIAL RECEIPT**

Certified Mail Fee \$  
 Extra Services & Fees (check box, add fee as appropriate)  
☐ Return Receipt (hardcopy) \$  
☐ Return Receipt (electronic) \$  
☐ Certified Mail Restricted Delivery \$  
☐ Adult Signature Required \$  
☐ Adult Signature Restricted Delivery \$

Postage \$  
 Total Postage and Fees \$

Sent To  
 John A. Starck  
 PO Box 312  
 Burkett, TX 76828-0312  
 24932, 34-38 PRO - Anaconda

PS Form 3800, January 2023 PSN 7530-02-000-9047 See Reverse for Instructions

**SANTA FE NM FE 87501**  
**OCT 17 2024**  
**SANTA FE NM MAIN POST OFFICE**

SENDER: COMPLETE THIS SECTION	COMPLETE THIS SECTION ON DELIVERY
<ul style="list-style-type: none"> <li>Complete items 1, 2, and 3.</li> <li>Print your name and address on the reverse so that we can return the card to you.</li> <li>Attach this card to the back of the mailpiece, or on the front if space permits.</li> </ul>	<p>A. Signature  <input checked="" type="checkbox"/> <i>Andrew L. Starck</i> <input type="checkbox"/> Agent <input type="checkbox"/> Addressee</p> <p>B. Received by (Printed Name) C. Date of Delivery</p>
<p>1. Article Addressed to:</p> <p>John A. Starck          PO Box 312          Burkett, TX 76828-0312          24932, 34-38 PRO - Anaconda</p> <p>9590 9402 9022 4122 7647 06</p>	<p>D. Is delivery address different from item 1? <input type="checkbox"/> Yes          If YES, enter delivery address below: <input type="checkbox"/> No</p> <p><b>RECEIVED</b>  <b>OCT 29 2024</b></p>
<p>2. Article Number (Transfer from service label)          9589 0710 5270 1502 3928 36</p>	<p>3. Service Type  <input type="checkbox"/> Adult Signature  <input type="checkbox"/> Adult Signature Restricted Delivery  <input type="checkbox"/> Certified Mail®  <input type="checkbox"/> Certified Mail Restricted Delivery  <input type="checkbox"/> Collect on Delivery  <input type="checkbox"/> Collect on Delivery Restricted Delivery  <input type="checkbox"/> Insured Mail  <input type="checkbox"/> Mail Restricted Delivery</p> <p>Hinkle Sharon H.B.          Santa Fe NM 87501</p> <p><input type="checkbox"/> Priority Mail Express®  <input type="checkbox"/> Registered Mail™  <input type="checkbox"/> Registered Mail Restricted Delivery  <input type="checkbox"/> Signature Confirmation™  <input type="checkbox"/> Signature Confirmation Restricted Delivery</p>

PS Form 3811, July 2020 PSN 7530-02-000-9053 Domestic Return Receipt

**U.S. Postal Service™**  
**CERTIFIED MAIL® RECEIPT**  
 Domestic Mail Only

For delivery information, visit our website at [www.usps.com](http://www.usps.com).

**OFFICIAL USE**

Certified Mail Fee  
 \$

Extra Services & Fees (check box, add fee as appropriate)

<input type="checkbox"/> Return Receipt (hardcopy)	\$
<input type="checkbox"/> Return Receipt (electronic)	\$
<input type="checkbox"/> Certified Mail Restricted Delivery	\$
<input type="checkbox"/> Adult Signature Required	\$
<input type="checkbox"/> Adult Signature Restricted Delivery	\$

Postage  
 \$

**Total Postage and Fees**  
 \$

Sent To  
 Street Karen Rapkoch Gush  
 320 Old Hickory Blvd.  
 Unit 711  
 City, State Nashville, TN 37221

24392, 24914-38 PRO - Anaconda

PS Form 3800, January 2023 PSN 7530-02-000-9047 See Reverse for Instructions

**Postmark Here**  
 OCT 17 2024  
 MAIN POST OFFICE

SENDER: COMPLETE THIS SECTION	COMPLETE THIS SECTION ON DELIVERY		
<ul style="list-style-type: none"> <li>Complete items 1, 2, and 3.</li> <li>Print your name and address on the reverse so that we can return the card to you.</li> <li>Attach this card to the back of the mailpiece, or on the front if space permits.</li> </ul>	<p>A. Signature  <b>X</b> <input type="checkbox"/> Agent  <input type="checkbox"/> Addressee</p> <p>B. Received by (Printed Name)</p> <p>C. Date of Delivery</p> <p>D. Is delivery address different from item 1? <input type="checkbox"/> Yes          If YES, enter delivery address below: <input type="checkbox"/> No</p> <p><b>RECEIVED</b>          OCT 28 2024</p>		
<p>1. Article Addressed to:</p> <p>Karen Rapkoch Gush          320 Old Hickory Blvd.          Unit 711          Nashville, TN 37221</p> <p>24392, 34-38 PRO - Anaconda</p> <p>          9590 9402 9022 4122 7646 83</p>	<p>3. Service Type</p> <table border="0"> <tr> <td> <input type="checkbox"/> Adult Signature  <input type="checkbox"/> Adult Signature Restricted Delivery  <input type="checkbox"/> Certified Mail®  <input type="checkbox"/> Certified Mail Restricted Delivery  <input type="checkbox"/> Collect on Delivery  <input type="checkbox"/> Collect on Delivery Restricted Delivery               </td> <td> <input type="checkbox"/> Priority Mail Express®  <input type="checkbox"/> Registered Mail™  <input type="checkbox"/> Registered Mail Restricted Delivery  <input type="checkbox"/> Signature Confirmation™  <input type="checkbox"/> Signature Confirmation Restricted Delivery               </td> </tr> </table> <p>Hinkle Shanor ID          Santa Fe NM 87501</p>	<input type="checkbox"/> Adult Signature <input type="checkbox"/> Adult Signature Restricted Delivery <input type="checkbox"/> Certified Mail® <input type="checkbox"/> Certified Mail Restricted Delivery <input type="checkbox"/> Collect on Delivery <input type="checkbox"/> Collect on Delivery Restricted Delivery	<input type="checkbox"/> Priority Mail Express® <input type="checkbox"/> Registered Mail™ <input type="checkbox"/> Registered Mail Restricted Delivery <input type="checkbox"/> Signature Confirmation™ <input type="checkbox"/> Signature Confirmation Restricted Delivery
<input type="checkbox"/> Adult Signature <input type="checkbox"/> Adult Signature Restricted Delivery <input type="checkbox"/> Certified Mail® <input type="checkbox"/> Certified Mail Restricted Delivery <input type="checkbox"/> Collect on Delivery <input type="checkbox"/> Collect on Delivery Restricted Delivery	<input type="checkbox"/> Priority Mail Express® <input type="checkbox"/> Registered Mail™ <input type="checkbox"/> Registered Mail Restricted Delivery <input type="checkbox"/> Signature Confirmation™ <input type="checkbox"/> Signature Confirmation Restricted Delivery		
<p>2. Article Number (Transfer from service label)</p> <p><b>9589 0710 5270 1502 3928 50</b></p>	<p>Mail Restricted Delivery 00)</p>		
<p>PS Form 3811, July 2020 PSN 7530-02-000-9053</p>	<p>Domestic Return Receipt</p>		



9589 0710 5270 1502 3933 69

**U.S. Postal Service™**  
**CERTIFIED MAIL® RECEIPT**  
 Domestic Mail Only

For delivery information, visit our website at [www.usps.com](http://www.usps.com)®.

**OFFICIAL USE**  
 SPS SANTA NM FE 87501  
 OCT 17 2024  
 SANTA FE NM MAIN POST OFFICE

Certified Mail Fee \$  
 Extra Services & Fees (check box, add fee as appropriate)  
☐ Return Receipt (hardcopy) \$  
☐ Return Receipt (electronic) \$  
☐ Certified Mail Restricted Delivery \$  
☐ Adult Signature Required \$  
☐ Adult Signature Restricted Delivery \$  
 Postage \$  
 Total Postage and Fees \$

Sent To  
 Street and Ap Merit Energy Partners D-III, LP  
 13727 Noel Rd. Suite # 1200  
 Dallas, TX 75240  
 City, State, Zi 24932, 24934-38 PRO - Anaconda

PS Form 3800, January 2023 PSN 7530-02-000-9047 See Reverse for Instructions

**SENDER: COMPLETE THIS SECTION**

- Complete items 1, 2, and 3.
- Print your name and address on the reverse so that we can return the card to you.
- Attach this card to the back of the mailpiece, or on the front if space permits.

1. Article Addressed to:  
 Merit Energy Partners D-III, LP  
 13727 Noel Rd. Suite # 1200  
 Dallas, TX 75240  
 24932, 34-38 PRO - Anaconda

2. Article Number (Transfer from service label)  
 9589 0710 5270 1502 3933 69

PS Form 3811, Jan 2023 PSN 7530-02-000-9053

**COMPLETE THIS SECTION ON DELIVERY**

A. Signature  
 X *[Signature]* ☐ Agent ☐ Addressee

B. Received by (Printed Name) ☐ Date of Delivery  
 10/21/24

D. Is delivery address different from item 1? ☐ Yes  
 If YES, enter delivery address below: ☐ No

**RECEIVED**  
 OCT 24 2024

3. Service Type  
☐ Adult Signature ☐ Priority Mail Express®  
☐ Adult Signature Restricted Delivery ☐ Registered Mail™  
☐ Certified Mail® ☐ Registered Mail Restricted Delivery  
☐ Certified Mail Restricted Delivery ☐ Signature Confirmation™  
☐ Collect on Delivery ☐ Signature Confirmation Restricted Delivery  
☐ Collect on Delivery Restricted Delivery ☐ Mail Restricted Delivery (0)

Domestic Return Receipt

9589 0710 5270 1502 3933 76

**U.S. Postal Service™**  
**CERTIFIED MAIL® RECEIPT**  
 Domestic Mail Only

For delivery information, visit our website at [www.usps.com](http://www.usps.com)

**OFFICIAL USE**

Certified Mail Fee \$  
 Extra Services & Fees (check box, add fee as appropriate)  
☐ Return Receipt (hardcopy) \$  
☐ Return Receipt (electronic) \$  
☐ Certified Mail Restricted Delivery \$  
☐ Adult Signature Required \$  
☐ Adult Signature Restricted Delivery \$  
 Postage \$  
 Total Postage and Fees \$  
 Sent To  
 Street and Merit Energy Partners III, LP  
 13727 Noel Rd. Suite # 1200  
 City, State, Dallas, TX 75240  
 24392, 24934-38 PRO - Anaconda

PS Form 3800, January 2023 PSN 7530-02-000-9047 See Reverse for Instructions

**SANTA FE NM MAIN POST OFFICE**  
**OCT 17 2024**  
 Postmark Here

**SENDER: COMPLETE THIS SECTION**

- Complete items 1, 2, and 3.
- Print your name and address on the reverse so that we can return the card to you.
- Attach this card to the back of the mailpiece, or on the front if space permits.

1. Article Addressed to:

Merit Energy Partners III, LP  
 13727 Noel Rd. Suite # 1200  
 Dallas, TX 75240

24932, 34-38 PRO - Anaconda

9590 9402 9022 4122 7644 16

2. Article Number (Transfer from service label)  
 9589 0710 5270 1502 3933 76

PS Form 3811, July 2020 PSN 7530-02-000-9053

**COMPLETE THIS SECTION ON DELIVERY**

A. Signature  
☒ Agent  
☐ Agent

B. Received by (Printed Name)  
 B Salinas

C. Delivery Date  
 10/22/24

D. Is delivery address different from item 1? ☐ Yes  
 If YES, enter delivery address below: ☐ No

**RECEIVED**  
 OCT 28 2024

3. Service Type Hinkle Shanor LP  
☐ Adult Signature  
☐ Adult Signature Restricted Delivery  
☐ Certified Mail®  
☐ Certified Mail Restricted Delivery  
☐ Collect on Delivery  
☐ Collect on Delivery Restricted Delivery  
☐ Insured Mail  
☐ Mail Restricted Delivery

☐ Priority Mail Express®  
☐ Registered Mail™  
☐ Registered Mail Restricted Delivery  
☐ Signature Confirmation™  
☐ Signature Confirmation Restricted Delivery

Domestic Return Receipt

9589 0710 5270 1502 3933 83

**U.S. Postal Service™**  
**CERTIFIED MAIL® RECEIPT**  
 Domestic Mail Only

For delivery information, visit our website at [www.usps.com](http://www.usps.com)

**OFFICIAL USE**

Certified Mail Fee \$

Extra Services & Fees (check box, add fee as appropriate)

☐ Return Receipt (hardcopy) \$

☐ Return Receipt (electronic) \$

☐ Certified Mail Restricted Delivery \$

☐ Adult Signature Required \$

☐ Adult Signature Restricted Delivery \$

Postage \$

Total Postage and Fees \$

Sent To

Street and Apt. No., Merit Management Partners I, LP  
 27 Noel Rd. Suite # 1200  
 City, State, ZIP+4® Dallas, TX 75240  
 24932, 24934-38 PRO - Anaconda

PS Form 3800, January 2023 PSN 7530-02-000-9047 See Reverse for Instructions

**SANTA FE MAIN POST OFFICE**  
**OCT 17 2024**  
 Postmark Here

**SENDER: COMPLETE THIS SECTION**

- Complete items 1, 2, and 3.
- Print your name and address on the reverse so that we can return the card to you.
- Attach this card to the back of the mailpiece, or on the front if space permits.

1. Article Addressed to:

Merit Management Partners I, LP  
 13727 Noel Rd. Suite # 1200  
 Dallas, TX 75240  
 24932, 34-38 PRO - Anaconda

2. Article Number (Transfer from service label)

9590 9402 9022 4122 7644 09

9589 0710 5270 1502 3933 83

PS Form 3811, July 2020 PSN 7530-02-000-9053

**COMPLETE THIS SECTION ON DELIVERY**

A. Signature ☒ Agent ☐ Addressee

B. Received by (Printed Name)

C. Date of Delivery 10/21/24

D. Is delivery address different from item 1? ☐ Yes ☒ No  
 If YES, enter delivery address below:

**RECEIVED**  
 OCT 24 2024

3. Service Type

☐ Adult Signature

☐ Adult Signature Restricted Delivery

☐ Certified Mail®

☐ Certified Mail Restricted Delivery

☐ Collect on Delivery

☐ Collect on Delivery Restricted Delivery

☐ Priority Mail Express®

☐ Registered Mail™

☐ Registered Mail Restricted Delivery

☐ Signature Confirmation

☐ Signature Confirmation Restricted Delivery

☐ Mail Restricted Delivery

☐ Domestic Return Receipt



9589 0710 5270 1502 3938 64

**U.S. Postal Service™**  
**CERTIFIED MAIL® RECEIPT**  
 Domestic Mail Only

For delivery information, visit our website at [www.usps.com](http://www.usps.com)®.

**OFFICIAL USE**

Certified Mail Fee  
 \$

Extra Services & Fees (check box, add fee as appropriate)  
☐ Return Receipt (hardcopy) \$  
☐ Return Receipt (electronic) \$  
☐ Certified Mail Restricted Delivery \$  
☐ Adult Signature Required \$  
☐ Adult Signature Restricted Delivery \$

Postage  
 \$

Total Postage and Fees  
 \$

Sent To  
 Street and Ap PBEX, LLC  
 223 W. Wall Street Ste. 900  
 Midland, TX 79701  
 City, State, Zip 24932, 24934-938 PRO Anaconda ORRII

PS Form 3800, January 2023 PSN 7530-02-000-9047 See Reverse for Instructions

**SENDER: COMPLETE THIS SECTION**

- Complete items 1, 2, and 3.
- Print your name and address on the reverse so that we can return the card to you.
- Attach this card to the back of the mailpiece, or on the front if space permits.

1. Article Addressed to:

PBEX, LLC  
 223 W. Wall Street Ste. 900  
 Midland, TX 79701  
 24932, 24934-938 PRO - Anaconda ORRII

9590 9402 9022 4122 7641 64

2. Article Number (Transfer from service label)  
 9589 0710 5270 1502 3938 64

PS Form 3811, July 2020 PSN 7530-02-000-9053

**COMPLETE THIS SECTION ON DELIVERY**

A. Signature  
 X *[Signature]* ☐ Agent ☐ Addressee

B. Received by (Printed Name)  
 Allen Hinkie

C. Date of Delivery  
 10-21-24

D. Is delivery address different from item 1? ☐ Yes  
 If YES, enter delivery address below: ☐ No

**RECEIVED**  
 OCT 28 2024

3. Service Type  
☐ Adult Signature ☐ Priority Mail Express®  
☐ Adult Signature Restricted Delivery ☐ Registered Mail™  
☐ Certified Mail® ☐ Registered Mail Restricted Delivery  
☐ Certified Mail Restricted Delivery ☐ Signature Confirmation™  
☐ Collect on Delivery ☐ Signature Confirmation Restricted Delivery  
☐ Collect on Delivery Restricted Delivery

Hinkie Shanor H.P.  
 Santa Fe NM 87504

Domestic Return Receipt

9589 0710 5270 1502 3929 35

**U.S. Postal Service™**  
**CERTIFIED MAIL® RECEIPT**  
 Domestic Mail Only

For delivery information, visit our website at [www.usps.com](http://www.usps.com)®.

**OFFICIAL USE**

Certified Mail Fee \$

Extra Services & Fees (check box, add fee as appropriate)

☐ Return Receipt (hardcopy) \$

☐ Return Receipt (electronic) \$

☐ Certified Mail Restricted Delivery \$

☐ Adult Signature Required \$

☐ Adult Signature Restricted Delivery \$

Postage \$

**Total Postage and Fees** \$

Sent To

Street Show Goat Capital LP  
 PO Box 50576  
 City, Austin, TX 78763

24932, 34-38 PRO - Anaconda

PS Form 3800, January 2023 PSN 7530-02-000-9047 See Reverse for Instructions

Postmark  
 OCT 17 2024  
 SANTA NM FE 87501

**SENDER: COMPLETE THIS SECTION**

- Complete items 1, 2, and 3.
- Print your name and address on the reverse so that we can return the card to you.
- Attach this card to the back of the mailpiece, or on the front if space permits.

1. Article Addressed to:

Show Goat Capital LP  
 PO Box 50576  
 Austin, TX 78763

24932, 34-38 PRO - Anaconda

9590 9402 9022 4122 7646 07

2. Article Number (Transfer from service label)

9589 0710 5270 1502 3929 35

PS Form 3811, July 2020 PSN 7530-02-000-9053

**COMPLETE THIS SECTION ON DELIVERY**

A. Signature  
 Kelsey Howell

☐ Agent  
☐ Addressee

B. Received by (Printed Name)  
 Kelsey Howell, Analyst

C. Date of Delivery  
 10/24/24

D. Is delivery address different from item 1? ☐ Yes  
 If YES, enter delivery address below: ☐ No

**RECEIVED**  
 OCT 24 2024

3. Service Type

☐ Adult Signature

☐ Adult Signature Restricted Delivery

☐ Certified Mail®

☐ Certified Mail Restricted Delivery

☐ Collect on Delivery

☐ Collect on Delivery Restricted Delivery

☐ Priority Mail Express®

☐ Registered Mail™

☐ Registered Mail Restricted Delivery

☐ Signature Confirmation™

☐ Signature Confirmation Restricted Delivery

Hinkle Sh...

Domestic Return Receipt

9589 0710 5270 1502 3929 42

U.S. Postal Service™ CERTIFIED MAIL® RECEIPT Domestic Mail Only	
For delivery information, visit our website at <a href="http://www.usps.com">www.usps.com</a>	
OFFICIAL USE	
Certified Mail Fee	\$
Extra Services & Fees (check box, add fee as appropriate)	
<input type="checkbox"/> Return Receipt (hardcopy)	\$
<input type="checkbox"/> Return Receipt (electronic)	\$
<input type="checkbox"/> Certified Mail Restricted Delivery	\$
<input type="checkbox"/> Adult Signature Required	\$
<input type="checkbox"/> Adult Signature Restricted Delivery	\$
Postage	\$
Total Postage and Fees	\$
Sent To	
Street or	Spirit Trail, LLC
	PO Box 1818
City, State	Roswell, NM 88202
	24932, 34-38 PRO - Anaconda
PS Form 3800, January 2023 PSN 7530-02-000-9047 See Reverse for Instructions	



SENDER: COMPLETE THIS SECTION	COMPLETE THIS SECTION ON DELIVERY
<ul style="list-style-type: none"> <li>Complete items 1, 2, and 3.</li> <li>Print your name and address on the reverse so that we can return the card to you.</li> <li>Attach this card to the back of the mailpiece, or on the front if space permits.</li> </ul>	<p>A. Signature  <input checked="" type="checkbox"/> Agent  <input type="checkbox"/> Addressee</p> <p>B. Received by (Printed Name)            Rachel Corn</p> <p>C. Date of Delivery            10/22/24</p> <p>D. Is delivery address different from item 1? <input type="checkbox"/> Yes            If YES, enter delivery address below: <input type="checkbox"/> No</p>
<p>1. Article Addressed to:</p> <p>Spirit Trail, LLC            PO Box 1818            Roswell, NM 88202</p> <p>24932, 34-38 PRO - Anaconda</p> <p>9590 9402 9022 4122 7645 91</p>	<p>3. Service Type</p> <p><input type="checkbox"/> Adult Signature</p> <p><input type="checkbox"/> Adult Signature Restricted Delivery</p> <p><input type="checkbox"/> Certified Mail®</p> <p><input type="checkbox"/> Certified Mail Restricted Delivery</p> <p><input type="checkbox"/> Collect on Delivery</p> <p><input type="checkbox"/> Collect on Delivery Restricted Delivery</p> <p><input type="checkbox"/> Priority Mail Express®</p> <p><input type="checkbox"/> Registered Mail</p> <p><input type="checkbox"/> Registered Mail Restricted Delivery</p> <p><input type="checkbox"/> Signature Confirmation</p> <p><input type="checkbox"/> Signature Confirmation Restricted Delivery</p>
<p>2. Article Number (Transfer from service label)</p> <p>9589 0710 5270 1502 3929 42</p>	<p>RECEIVED</p> <p>OCT 24 2024</p>
<p>PS Form 3811, July 2020 PSN 7530-02-000-9053 Domestic Return Receipt</p>	



9589 0710 5270 1502 3929 66

**U.S. Postal Service™**  
**CERTIFIED MAIL® RECEIPT**  
 Domestic Mail Only

For delivery information, visit our website at [www.usps.com](http://www.usps.com)

**OFFICIAL USE**

Certified Mail Fee \$

Extra Services & Fees (check box, add fee as appropriate)

☐ Return Receipt (hardcopy) \$

☐ Return Receipt (electronic) \$

☐ Certified Mail Restricted Delivery \$

☐ Adult Signature Required \$

☐ Adult Signature Restricted Delivery \$

Postage \$

Total Postage and Fees \$

Sent To

Street or PO Box: TD Minerals, LLC  
 8111 Winchester Dr.  
 Suite 900  
 City, State, ZIP+4: Dallas, TX 75225

PS Form 3800, January 2023 PSN 7530-02-000-9053 See Reverse for Instructions

OCT 17 2024  
 Postmark Here

SENDER: COMPLETE THIS SECTION	COMPLETE THIS SECTION ON DELIVERY
<p>■ Complete items 1, 2, and 3.</p> <p>■ Print your name and address on the reverse so that we can return the card to you.</p> <p>■ Attach this card to the back of the mailpiece, or on the front if space permits.</p> <p>1. Article Addressed to:</p> <p>TD Minerals, LLC            8111 Winchester Dr.            Suite 900            Dallas, TX 75225</p> <p>24932, 34-38 PRO - Anaconda</p> <p>9590 9402 9022 4122 7645 77</p> <p>2. Article Number (Transfer from service label)</p> <p>9589 0710 5270 1502 3929 66</p>	<p>A. Signature</p> <p><input checked="" type="checkbox"/> X <i>[Signature]</i></p> <p>B. Received by (Printed Name)</p> <p><i>Paul Han</i></p> <p>C. Date of Delivery</p> <p><i>10/22/24</i></p> <p>D. Is delivery address different from item 1? <input type="checkbox"/> Yes          If YES, enter delivery address below: <input type="checkbox"/> No</p> <p><b>RECEIVED</b></p> <p>OCT 25 2024</p> <p>3. Service Type</p> <p><input type="checkbox"/> Adult Signature <i>Hinkle Shanor</i></p> <p><input type="checkbox"/> Adult Signature Restricted Delivery <i>8111</i></p> <p><input type="checkbox"/> Certified Mail®</p> <p><input type="checkbox"/> Certified Mail Restricted Delivery</p> <p><input type="checkbox"/> Collect on Delivery</p> <p><input type="checkbox"/> Collect on Delivery Restricted Delivery</p> <p><input type="checkbox"/> Priority Mail Express®</p> <p><input type="checkbox"/> Registered Mail™</p> <p><input type="checkbox"/> Registered Mail Restricted Delivery</p> <p><input type="checkbox"/> Signature Confirmation™</p> <p><input type="checkbox"/> Signature Confirmation Restricted Delivery</p> <p>Mail Restricted Delivery</p>

PS Form 3811, July 2020 PSN 7530-02-000-9053 Domestic Return Receipt

9589 0710 5270 1502 3929 73

# U.S. Postal Service™ CERTIFIED MAIL® RECEIPT

Domestic Mail Only

For delivery information, visit our website at [www.usps.com](http://www.usps.com)

Certified Mail Fee

Extra Services &amp; Fees (check box, add fee as appropriate)

- ☐ Return Receipt (hardcopy) \$
- ☐ Return Receipt (electronic) \$
- ☐ Certified Mail Restricted Delivery \$
- ☐ Adult Signature Required \$
- ☐ Adult Signature Restricted Delivery \$

Postage

\$

Total Postage and Fees

\$

Sent To

Teckla Oil Co., LLC  
Monica Haufler, managing member  
4650 SW 7th Avenue Road  
Ocala, FL 34471  
24932, 34-38 PRO - Anaconda

City, State, ZIP+4®

PS Form 3800, January 2023 PSN 7530-02-000-9047

See Reverse for Instructions

OCT 17 2024

Postmark  
Here

## SENDER: COMPLETE THIS SECTION

- Complete items 1, 2, and 3.
- Print your name and address on the reverse so that we can return the card to you.
- Attach this card to the back of the mailpiece, or on the front if space permits.

1. Article Addressed to:

Teckla Oil Co., LLC  
Monica Haufler, managing member  
4650 SW 7th Avenue Road  
Ocala, FL 34471

24932, 34-38 PRO - Anaconda



9590 9402 9022 4122 7645 60

2. Article Number (Transfer from service label)

9589 0710 5270 1502 3929 73

PS Form 3811, July 2020 PSN 7530-02-000-9053

## COMPLETE THIS SECTION ON DELIVERY

A. Signature

X

☐ Agent☐ Addressee

B. Received by (Printed Name)

C. Date of Delivery

D. Is delivery address different from item 1? ☐ Yes

If YES, enter delivery address below: ☐ No

RECEIVED

OCT 28 2024

Service Type

☒ Adult Signature☐ Adult Signature Restricted Delivery☐ Certified Mail®☐ Certified Mail Restricted Delivery☐ Collect on Delivery☐ Collect on Delivery Restricted Delivery☐ Signature Confirmation™☐ Signature Confirmation Restricted Delivery☐ Priority Mail Express®☐ Registered Mail™☐ Registered Mail Restricted Delivery☐ Signature Confirmation™☐ Signature Confirmation Restricted Delivery

Domestic Return Receipt

**U.S. Postal Service™**  
**CERTIFIED MAIL® RECEIPT**  
 Domestic Mail Only

For delivery information, visit our website at [www.usps.com](http://www.usps.com)

**OFFICIAL USE**

Certified Mail Fee  
 \$

Extra Services & Fees (check box, add fee as appropriate)

☐ Return Receipt (hardcopy) \$

☐ Return Receipt (electronic) \$

☐ Certified Mail Restricted Delivery \$

☐ Adult Signature Required \$

☐ Adult Signature Restricted Delivery \$

Postage  
 \$

Total Postage and Fees  
 \$

Sent To  
 Ted F. Gawloski  
 3900 Edgebrook Ct.  
 Midland, TX 79707-  
 24932, 24934-38 PRO - Anaconda

PS Form 3800, January 2023 PSN 7530-02-000-9047 See Reverse for Instructions

**Postmark Here**  
 OCT 17 2024  
 SANTA FE NM MAIN POST OFFICE

**SENDER: COMPLETE THIS SECTION**

- Complete items 1, 2, and 3.
- Print your name and address on the reverse so that we can return the card to you.
- Attach this card to the back of the mailpiece, or on the front if space permits.

1. Article Addressed to:

Ted F. Gawloski  
 3900 Edgebrook Ct.  
 Midland, TX 79707-1434

24932, 34-38 PRO - Anaconda

9590 9402 9022 4122 7645 53

2. Article Number (Transfer from service label)  
 9589 0710 5270 1502 3929 80

PS Form 3811, July 2020 PSN 7530-02-000-9053

**COMPLETE THIS SECTION ON DELIVERY**

A. Signature  
 X *Ted Gawloski*

☐ Agent  
☒ Addressee

B. Received by (Printed Name)  
 Joan Gawloski

C. Date of Delivery  
 10-21-24

D. Is delivery address different from item 1? ☐ Yes  
 If YES, enter delivery address below: ☒ No

**RECEIVED**  
 OCT 25 2024

3. Service Type

☐ Adult Signature *Hinkle Shanor LL*

☐ Adult Signature Restricted Delivery *7530*

☐ Certified Mail®

☐ Certified Mail Restricted Delivery

☐ Collect on Delivery

☐ Collect on Delivery Restricted Delivery

☐ Insured Mail

☐ Mail Restricted Delivery

☐ Priority Mail Express®

☐ Registered Mail™

☐ Registered Mail Restricted Delivery

☒ Signature Confirmation™

☐ Signature Confirmation Restricted Delivery

Domestic Return Receipt



**U.S. Postal Service™**  
**CERTIFIED MAIL® RECEIPT**  
 Domestic Mail Only

For delivery information, visit our website at [www.usps.com](http://www.usps.com).

**OFFICIAL**

Certified Mail Fee  
 \$

Extra Services & Fees (check box, add fee as appropriate)

<input type="checkbox"/> Return Receipt (hardcopy)	\$
<input type="checkbox"/> Return Receipt (electronic)	\$
<input type="checkbox"/> Certified Mail Restricted Delivery	\$
<input type="checkbox"/> Adult Signature Required	\$
<input type="checkbox"/> Adult Signature Restricted Delivery	\$

Postage  
 \$

**Total Postage and Fees**  
 \$

Sent To  
 Street: The Selma E. Andrews Perpetual Charitable Trust; Bank of America, Sole Trustee  
 PO Box 830308  
 City, State: Dallas, TX 75283

PS Form 3800, January 2023 PSN 7530-02-000-9053 See Reverse for Instructions

SENDER: COMPLETE THIS SECTION	COMPLETE THIS SECTION ON DELIVERY
<p>■ Complete items 1, 2, and 3.</p> <p>■ Print your name and address on the reverse so that we can return the card to you.</p> <p>■ Attach this card to the back of the mailpiece, or on the front if space permits.</p> <p>1. Article Addressed to:</p> <p>The Selma E. Andrews Perpetual Charitable Trust; Bank of America, Sole Trustee            PO Box 830308            Dallas, TX 75283</p> <p>24932, 24934-38 PRO - Anaconda</p> <p>9590 9402 9022 4122 7643 24</p> <p>2. Article Number (Transfer from service label)</p> <p>9589 0710 5270 1502 3930 00</p>	<p>A. Signature            X <i>[Signature]</i> <input type="checkbox"/> Agent <input type="checkbox"/> Addressee</p> <p>B. Received by (Printed Name)            C. Date of Delivery            2024 -10- 21</p> <p>D. Is delivery address different from item 1? <input type="checkbox"/> Yes            If YES, enter delivery address below: <input type="checkbox"/> No</p> <p><b>RECEIVED</b>            OCT 28 2024</p> <p>3. Service Type  <input type="checkbox"/> Adult Signature <input type="checkbox"/> Priority Mail Express®  <input type="checkbox"/> Adult Signature Restricted Delivery <input type="checkbox"/> Registered Mail™  <input type="checkbox"/> Certified Mail® <input type="checkbox"/> Registered Mail Restricted Delivery  <input type="checkbox"/> Certified Mail Restricted Delivery <input type="checkbox"/> Signature Confirmation™  <input type="checkbox"/> Collect on Delivery <input type="checkbox"/> Signature Confirmation Restricted Delivery  <input type="checkbox"/> Collect on Delivery Restricted Delivery</p> <p>Hinkle Shanor 10/28/2024 1:58 PM 8708</p> <p>Domestic Return Receipt</p>

PS Form 3811, July 2020 PSN 7530-02-000-9053

**U.S. Postal Service™  
CERTIFIED MAIL® RECEIPT**  
Domestic Mail Only

For delivery information, visit our website at [www.usps.com](http://www.usps.com)

**OFFICIAL USE**

Certified Mail Fee \$

Extra Services & Fees (check box, add fee as appropriate)

☐ Return Receipt (hardcopy) \$

☐ Return Receipt (electronic) \$

☐ Certified Mail Restricted Delivery \$

☐ Adult Signature Required \$

☐ Adult Signature Restricted Delivery \$

Postage \$

**Total Postage and Fees** \$

Sent To

Street The Selma E. Andrews Perpetual Charitable Trust, fbo Peggy Barrett, Sole Trustee

PO Box 830308

City, Dallas, TX 75283

24932, 34-38 PRO - Anaconda

PS Form 3800, January 2023 PSN 7530-02-000-9047 See Reverse for Instructions

**Postmark Here**  
OCT 17 2024  
SANTA FE NM MAIN POST

**SENDER: COMPLETE THIS SECTION**

- Complete items 1, 2, and 3.
- Print your name and address on the reverse so that we can return the card to you.
- Attach this card to the back of the mailpiece, or on the front if space permits.

1. Article Addressed to:

The Selma E. Andrews Perpetual Charitable Trust; fbo Peggy Barrett, Sole Trustee  
PO Box 830308  
Dallas, TX 75283

24932, 34-38 PRO - Anaconda

9590 9402 9022 4122 7643 17

2. Article Number (Transfer from service label)

9589 0710 5270 1502 3930 17

PS Form 3811, July 2020 PSN 7530-02-000-9053

**COMPLETE THIS SECTION ON DELIVERY**

A. Signature ☒ Agent ☐ Addressee

X *James Whaley*

B. Received by (Printed Name) Date of Delivery 2024 10 17

D. Is delivery address different from item 1? ☐ Yes  
If YES, enter delivery address below: ☐ No

**RECEIVED**  
OCT 25 2024

3. Service Type Hinkle Shanor LLP

☐ Adult Signature ☐ Priority Mail Express®

☐ Adult Signature Restricted Delivery ☐ Registered Mail™

☐ Certified Mail® ☐ Registered Mail Restricted Delivery

☐ Certified Mail Restricted Delivery ☐ Signature Confirmation™

☐ Collect on Delivery ☐ Signature Confirmation Restricted Delivery

☐ Collect on Delivery Restricted Delivery ☐ Restricted Delivery

Domestic Return Receipt

9589 0710 5270 1502 3930 55

**U.S. Postal Service™**  
**CERTIFIED MAIL® RECEIPT**  
 Domestic Mail Only

For delivery information, visit our website at [www.usps.com](http://www.usps.com)®.

**OFFICIAL USE**

Certified Mail Fee  
 \$

Extra Services & Fees (check box, add fee as appropriate)  
☐ Return Receipt (hardcopy) \$  
☐ Return Receipt (electronic) \$  
☐ Certified Mail Restricted Delivery \$  
☐ Adult Signature Required \$  
☐ Adult Signature Restricted Delivery \$

Postage  
 \$

**Total Postage and Fees**  
 \$

Sent To  
 Street Thomas Wiley Didlake, Trustee of the Living Trust  
 of Glenn R. Gentle dated February 20, 1997  
 City 6721 W Calle Lorensita  
 Tucson, AZ 85743-8129

PS Form 3811, July 2020 PSN 7530-02-000-9053 24932, 34-38 PRO - Anaconda See Reverse for Instructions

Postmark  
 OCT 17 2024  
 SANTA FE NM MAIN POST OFFICE

**SENDER: COMPLETE THIS SECTION**

- Complete items 1, 2, and 3.
- Print your name and address on the reverse so that we can return the card to you.
- Attach this card to the back of the mailpiece, or on the front if space permits.

1. Article Addressed to:  
 Thomas Wiley Didlake, Trustee of the Living Trust of Glenn R. Gentle dated February 20, 1997  
 6721 W Calle Lorensita  
 Tucson, AZ 85743-8129

24932, 34-38 PRO - Anaconda

9590 9402 9022 4122 7642 70

2. Article Number (Transfer from service label)  
 9589 0710 5270 1502 3930 55

PS Form 3811, July 2020 PSN 7530-02-000-9053

**COMPLETE THIS SECTION ON DELIVERY**

A. Signature  
 X *[Signature]* ☐ Agent ☒ Addressee

B. Received by (Printed Name)  
 Tom Didlake

C. Date of Delivery  
 10/24/24

D. Is delivery address different from item 1? ☐ Yes  
 If YES, enter delivery address below: ☒ No

**RECEIVED**  
 OCT 28 2024

3. Service Type  
☐ Adult Signature  
☐ Adult Signature Restricted Delivery  
☐ Certified Mail®  
☐ Certified Mail Restricted Delivery  
☐ Collect on Delivery  
☐ Collect on Delivery Restricted Delivery  
☐ Priority Mail Express®  
☐ Registered Mail™  
☐ Registered Mail Restricted Delivery  
☐ Signature Confirmation™  
☐ Signature Confirmation Restricted Delivery

Hinkle Shanor

Domestic Return Receipt



9589 0710 5270 1502 3930 62

**U.S. Postal Service™**  
**CERTIFIED MAIL® RECEIPT**  
 Domestic Mail Only

For delivery information, visit our website at [www.usps.com](http://www.usps.com)

**OFFICIAL USE**

Certified Mail Fee \$

Extra Services & Fees (check box, add fee as appropriate)

☐ Return Receipt (hardcopy) \$

☐ Return Receipt (electronic) \$

☐ Certified Mail Restricted Delivery \$

☐ Adult Signature Required \$

☐ Adult Signature Restricted Delivery \$

Postage \$

**Total Postage and Fees** \$

Sent To

Street and City, State

Vince Holdings, LLC  
 PO Box 65318  
 Lubbock, TX 79464  
 24392, 24934-38 PRO - Anaconda

PS Form 3800, January 2023 PSN 7530-02-000-9047 See Reverse for Instructions

**SANTA FE NM MAIN POST OFFICE**  
**OCT 17 2024**  
 Postmark Here

**SENDER: COMPLETE THIS SECTION**

- Complete items 1, 2, and 3.
- Print your name and address on the reverse so that we can return the card to you.
- Attach this card to the back of the mailpiece, or on the front if space permits.

1. Article Addressed to:

Vince Holdings, LLC  
 PO Box 65318  
 Lubbock, TX 79464  
 24932, 34-38 PRO - Anaconda

9590 9402 9022 4122 7642 63

2. Article Number (Transfer from service label)

9589 0710 5270 1502 3930 62

PS Form 3811, July 2020 PSN 7530-02-000-9053

**COMPLETE THIS SECTION ON DELIVERY**

A. Signature ☒ Agent ☐ Addressee

X

B. Received by (Printed Name) C. Date of Delivery

Vince Crumley 10/22/24

D. Is delivery address different from item 1? ☐ Yes ☐ No

If YES, enter delivery address below:

**RECEIVED**  
 OCT 24 2024

3. Service Type

☐ Adult Signature ☐ Priority Mail Express®

☐ Adult Signature Restricted Delivery ☐ Registered Mail™

☐ Certified Mail® ☐ Registered Mail Restricted Delivery

☐ Certified Mail Restricted Delivery ☐ Signature Confirmation™

☐ Collect on Delivery ☐ Signature Confirmation Restricted Delivery

☐ Collect on Delivery Restricted Delivery

Hinkle Shand

Domestic Return Receipt



FIRST-CLASS



US POSTAGE  
ZIP 87501  
02 TH  
0000052409  
\$ 011.26<sup>0</sup>  
OCT 18 2024

9589 0710 5270 1502 3938 33

U.S. Postal Service<sup>™</sup>  
**CERTIFIED MAIL<sup>®</sup> RECEIPT**  
Domestic Mail Only

For delivery information, visit our website at [www.usps.com](http://www.usps.com)

**OFFICIAL USE**

Certified Mail Fee \$  
Extra Services & Fees (check box, add fee) (Proprietary)  
☐ Return Receipt (hardcopy) \$  
☐ Return Receipt (electronic) \$  
☐ Certified Mail Restricted Delivery \$  
☐ Adult Signature Required \$  
☐ Adult Signature Restricted Delivery \$  
Postage \$  
Total Postage and Fees \$  
Sent To  
Street and Ap  
City, State, Zi  
Barnett Properties, Inc.  
4564 W. Detroit Street  
Chandler, AZ 85226  
24932, 24934-938 PRO Anaconda ORRI

PS Form 3800, January 2023 PSN 7530-02-000-9047 See Reverse for instructions

**FROM**

**HINKLE SHANOR LLP**  
ATTORNEYS AT LAW  
PO BOX 2068 • 218 MONTEZUMA  
SANTA FE, NEW MEXICO 87504

**TO**

Barnett Properties, Inc.  
4564 W. Detroit Street  
Chandler, AZ 85226  
24932, 24934-938 PRO Anaconda ORRI

RECEIVED

OCT 29 2024

Hinkle Shanor LLP  
Santa Fe NM 87504

NIXIE 851 7E 1 0110/24/24

RETURN TO SENDER  
NOT DELIVERABLE AS ADDRESSED  
UNABLE TO FORWARD

BC: 0000000000



CERTIFIED MAIL



9589 0710 5270 1502 3926 21

FIRST-CLASS



US POSTAGE PITNEY BOWES

ZIP 87501  
02 7H  
0006052409

\$ 010.48<sup>0</sup>  
OCT 17 2024

ANK

RECEIVED  
OCT 19 2024

FROM



HINKLE SHANOR LLP

ATTORNEYS AT LAW

PO BOX 2068 • 218 MONTEZUMA  
SANTA FE, NEW MEXICO 87504

TO

Blue Star Royalty, LLC  
PO Box 471017  
Fort Worth, TX76147

24932, 34-38 PRO - Anaconda

1st NOTICE 10-21-24  
2nd NOTICE  
RETURNED

RECEIVED

OCT 29 2024

Hinkle Shanor LLP  
Santa Fe NM 87504

U.S. Postal Service<sup>TM</sup>  
CERTIFIED MAIL<sup>®</sup> RECEIPT  
Domestic Mail Only

For delivery information, visit our website at [www.usps.com](http://www.usps.com)

Certified Mail Fee

Extra Services & Fees (check box, add fee as appropriate)

- ☐ Return Receipt (hardcopy) \$  
☐ Return Receipt (electronic) \$  
☐ Certified Mail Restricted Delivery \$  
☐ Adult Signature Required \$  
☐ Adult Signature Restricted Delivery \$

Postage

Total Postage and Fees

Sent To

Street and A/C  
City, State, Zi

Blue Star Royalty, LLC  
PO Box 471017  
Fort Worth, TX76147

24932, 34-38 PRO - Anaconda

PS Form 3800, January 2023 PSN 7530-02-000-9047 See Reverse for Instructions

OCT 17 2024

Postmark  
Here

NIXIE

731 7E 1

0110/24/24

RETURN TO SENDER  
ATTEMPTED - NOT KNOWN  
UNABLE TO FORWARD

000127-00378

9589 0710 5270 1502 3925 91

U.S. Postal Service™ CERTIFIED MAIL® RECEIPT Domestic Mail Only	
For delivery information, visit our website at <a href="http://www.usps.com">www.usps.com</a> ®.	
OFFICIAL	
Certified Mail Fee	\$
Extra Services & Fees (check box, add fee as appropriate)	
<input type="checkbox"/> Return Receipt (hardcopy)	\$
<input type="checkbox"/> Return Receipt (electronic)	\$
<input type="checkbox"/> Certified Mail Restricted Delivery	\$
<input type="checkbox"/> Adult Signature Required	\$
<input type="checkbox"/> Adult Signature Restricted Delivery	\$
Postage	\$
Total Postage and Fees	\$
Sent To	
Aimee Ducharme, SP	
Street and Apt.	120 Tallman Ave
Portsmouth, RI 02871-4337	
City, State, ZIP+4	24392, 24934-38 PRO - Anaconda
PS Form 3800, January 2023 PSN 7530-02-000-9047 See Reverse for Instructions	

USPS SANTA NM FE 87501  
SANTA NM MAIN POST OFFICE  
OCT 17 2024

Track Packages  
Anytime, Anywhere

Get the free Informed Delivery® feature to receive automated notifications on your packages

Learn More

(https://reg.usps.com/xsell?

app=UspsTools&ref=homepageBanner&appURL=https%3A%2F%2Finformeddelivery.usps.com/box/pages/intro/start.action)

Feedback

Tracking Number:

Remove X

9589071052701502392591

Copy

Add to Informed Delivery (https://informedelivery.usps.com/)

Latest Update

This is a reminder to arrange for redelivery of your item or your item will be returned to sender.

Get More Out of USPS Tracking:

USPS Tracking Plus®

Delivery Attempt

Reminder to Schedule Redelivery of your item

October 26, 2024

Notice Left (No Authorized Recipient Available)

PORTSMOUTH, RI 02871  
October 21, 2024, 10:42 am

In Transit to Next Facility

October 20, 2024

Departed USPS Facility

ALBUQUERQUE, NM 87101

9589 0710 5270 1502 3926 07

U.S. Postal Service™ CERTIFIED MAIL® RECEIPT Domestic Mail Only	
For delivery information, visit our website at <a href="http://www.usps.com">www.usps.com</a> ®.	
OFFICIAL USE	
Certified Mail Fee	\$
Extra Services & Fees (check box, add fee as appropriate)	
<input type="checkbox"/> Return Receipt (hardcopy)	\$
<input type="checkbox"/> Return Receipt (electronic)	\$
<input type="checkbox"/> Certified Mail Restricted Delivery	\$
<input type="checkbox"/> Adult Signature Required	\$
<input type="checkbox"/> Adult Signature Restricted Delivery	\$
Postage	\$
Total Postage and Fees	\$
Sent To	
Street and	Andy a/k/a Richard A. Bogert and Vicki Bogert, Joint Tenants & Not as Tenants in Common 704 NW 46th St Oklahoma City, OK 73118-6612
City, State	
24392, 24934-38 PRO - Anaconda	
PS Form 3800, January 2023 PSN 7530-02-000-9047 See Reverse for Instructions	

Postmark Here  
OCT 17 2024  
USPS SANTA NM FE 87501  
SANTA FE NM MAIN POST OFFICE

Track Packages  
Anytime, Anywhere

Get the free Informed Delivery<sup>®</sup> feature to receive automated notifications on your packages

Learn More

([https://reg.usps.com/xsell?](https://reg.usps.com/xsell?app=UspsTools&ref=homepageBanner&appURL=https%3A%2F%2Finformeddelivery.usps.com/box/pages/intro/start.action)

<https://reg.usps.com/xsell?app=UspsTools&ref=homepageBanner&appURL=https%3A%2F%2Finformeddelivery.usps.com/box/pages/intro/start.action>)

Feedback

Tracking Number:

Remove X

9589071052701502392607

Copy

Add to Informed Delivery (<https://informedelivery.usps.com/>)

Latest Update

This is a reminder to arrange for redelivery of your item or your item will be returned to sender.

Get More Out of USPS Tracking:

USPS Tracking Plus<sup>®</sup>

Delivery Attempt

Reminder to Schedule Redelivery of your item

October 27, 2024

Notice Left (No Authorized Recipient Available)

OKLAHOMA CITY, OK 73118

October 22, 2024, 10:20 am

Departed USPS Regional Facility

OKLAHOMA CITY OK DISTRIBUTION CENTER

October 22, 2024, 7:59 am



9589 0710 5270 1502 3926 45

U.S. Postal Service™ CERTIFIED MAIL® RECEIPT Domestic Mail Only	
For delivery information, visit our website at <a href="http://www.usps.com">www.usps.com</a> ®.	
OFFICIAL RECEIPT	
Certified Mail Fee	\$
Extra Services & Fees (check box, add fee as appropriate)	
<input type="checkbox"/> Return Receipt (hardcopy)	\$
<input type="checkbox"/> Return Receipt (electronic)	\$
<input type="checkbox"/> Certified Mail Restricted Delivery	\$
<input type="checkbox"/> Adult Signature Required	\$
<input type="checkbox"/> Adult Signature Restricted Delivery	\$
Postage	\$
Total Postage and Fees	\$
Sent To	
Street and A	Carl A. Robinson Production, Ltd
City, State, & Zip	908 West Berry Fort Worth, TX 76110 24192, 24934-38 PRO - Anaconda
PS Form 3800, January 2023 PSN 7530-02-000-9047 See Reverse for Instructions	

Postmark  
OCT 17 2024

USPS SANTA NM FE 8750

Track Packages  
Anytime, Anywhere

Get the free Informed Delivery® feature to receive automated notifications on your packages

Learn More

(https://reg.usps.com/xsell?

app=UspsTools&ref=homepageBanner&appURL=https%3A%2F%2Finformeddelivery.usps.com/box/pages/intro/start.action)

Feedback

Tracking Number:

Remove X

9589071052701502392645

Copy

Add to Informed Delivery (https://informedelivery.usps.com/)

Latest Update

Your item was delivered to an individual at the address at 11:42 am on October 21, 2024 in FORT WORTH, TX 76110.

Get More Out of USPS Tracking:

USPS Tracking Plus®

Delivered  
Delivered, Left with Individual  
FORT WORTH, TX 76110  
October 21, 2024, 11:42 am

In Transit to Next Facility  
October 20, 2024

Departed USPS Facility  
ALBUQUERQUE, NM 87101  
October 18, 2024, 7:51 am

Arrived at USPS Facility  
ALBUQUERQUE, NM 87101

9589 0710 5270 1502 3926 69

**U.S. Postal Service™**  
**CERTIFIED MAIL® RECEIPT**  
*Domestic Mail Only*

For delivery information, visit our website at [www.usps.com](http://www.usps.com).

**OFFICIAL USE**

Certified Mail Fee  
\$

Extra Services & Fees (check box, add fee as appropriate)

<input type="checkbox"/> Return Receipt (hardcopy)	\$
<input type="checkbox"/> Return Receipt (electronic)	\$
<input type="checkbox"/> Certified Mail Restricted Delivery	\$
<input type="checkbox"/> Adult Signature Required	\$
<input type="checkbox"/> Adult Signature Restricted Delivery	\$

Postage  
\$

**Total Postage and Fees**  
\$

Sent To

Street and  
City, State,

Cecil Bond Kyte  
660 North Suro Ter.  
Carson City, NV 89706-0214  
24392 24914-38 PRO - Anaconda

PS Form 3800, January 2023 PSN 7520-03-000-9047 See Reverse for Instructions

**SANTA FE NM MAIN POST OFFICE**  
**OCT 17 2024**  
Postmark Here

Track Packages  
Anytime, Anywhere

Get the free Informed Delivery<sup>®</sup> feature to receive automated notifications on your packages

Learn More

([https://reg.usps.com/xsell?](https://reg.usps.com/xsell?app=UspsTools&ref=homepageBanner&appURL=https%3A%2F%2Finformeddelivery.usps.com/box/pages/intro/start.action)

<https://reg.usps.com/xsell?app=UspsTools&ref=homepageBanner&appURL=https%3A%2F%2Finformeddelivery.usps.com/box/pages/intro/start.action>)

Feedback

Tracking Number:

Remove X

9589071052701502392669

Copy

Add to Informed Delivery (<https://informedelivery.usps.com/>)

### Latest Update

This is a reminder to arrange for redelivery of your item or your item will be returned to sender.

Get More Out of USPS Tracking:

USPS Tracking Plus<sup>®</sup>

### Delivery Attempt

Reminder to Schedule Redelivery of your item

October 28, 2024

### Notice Left (No Authorized Recipient Available)

CARSON CITY, NV 89706

October 23, 2024, 2:25 pm

### Arrived at USPS Regional Facility

RENO NV DISTRIBUTION CENTER

October 22, 2024, 5:52 pm

### Departed USPS Regional Facility

9589 0710 5270 1502 3926 76

U.S. Postal Service™ CERTIFIED MAIL® RECEIPT Domestic Mail Only	
For delivery information, visit our website at <a href="http://www.usps.com">www.usps.com</a>	
OFFICIAL USE	
Certified Mail Fee	\$
Extra Services & Fees (check box, add fee as appropriate)	
<input type="checkbox"/> Return Receipt (hardcopy)	\$
<input type="checkbox"/> Return Receipt (electronic)	\$
<input type="checkbox"/> Certified Mail Restricted Delivery	\$
<input type="checkbox"/> Adult Signature Required	\$
<input type="checkbox"/> Adult Signature Restricted Delivery	\$
Postage	\$
Total Postage and Fees	\$
Sent To	
Street	Cecile Marie Dreesen
	PO Box 1696
City, St	Paulsdo, WA 98370
	24392, 24934-38 PRO - Anaconda
PS Form 3800, January 2023 PSN 7530-02-000-9047 See Reverse for Instructions	

USPS SA... 87801  
OCT 17 2024  
Postmark Here  
SANTA FE NM MAIN POST OFFICE



Track Packages  
Anytime, Anywhere

Get the free Informed Delivery® feature to receive automated notifications on your packages

Learn More

(https://reg.usps.com/xsell?

app=UspsTools&ref=homepageBanner&appURL=https%3A%2F%2Finformeddelivery.usps.com/box/pages/intro/start.action)

Feedback

Tracking Number:

Remove X

9589071052701502392676

Copy

Add to Informed Delivery (https://informedelivery.usps.com/)

Latest Update

Your item was picked up at the post office at 12:56 pm on October 29, 2024 in POULSBO, WA 98370.

Get More Out of USPS Tracking:

USPS Tracking Plus®

Delivered

Delivered, Individual Picked Up at Post Office

POULSBO, WA 98370  
October 29, 2024, 12:56 pm

Reminder to pick up your item before  
November 4, 2024

POULSBO, WA 98370  
October 26, 2024

Available for Pickup

POULSBO  
19240 JENSEN WAY NE  
POULSBO WA 98370-6100  
M-F 0830-1700; SAT 1000-1400

9589 0710 5270 1502 3926 83

U.S. Postal Service™ CERTIFIED MAIL® RECEIPT Domestic Mail Only	
For delivery information, visit our website at <a href="http://www.usps.com">www.usps.com</a> ™.	
OFFICIAL USE	
Certified Mail Fee	\$
Extra Services & Fees (check box, add fees as appropriate)	
<input type="checkbox"/> Return Receipt (hardcopy)	\$
<input type="checkbox"/> Return Receipt (electronic)	\$
<input type="checkbox"/> Certified Mail Restricted Delivery	\$
<input type="checkbox"/> Adult Signature Required	\$
<input type="checkbox"/> Adult Signature Restricted Delivery	\$
Postage	\$
Total Postage and Fees	\$
Sent To	
Street and	Celeste Martley, SP
	663 Union St.
City, State	Portsmouth RI 02871
	24392, 24934-38 PRO - Anaconda
PS Form 3800, January 2023 PSN 7530-02-000-9047 See Reverse for Instructions	

SANTA FE NM FE 87501  
OCT 17 2024  
MAIN POST OFFICE

Track Packages  
Anytime, Anywhere

Get the free Informed Delivery® feature to receive automated notifications on your packages

Learn More

(https://reg.usps.com/xsell?

app=UspsTools&ref=homepageBanner&appURL=https%3A%2F%2Finformeddelivery.usps.com/box/pages/intro/start.action)

Feedback

Tracking Number:

Remove X

9589071052701502392683

Copy

Add to Informed Delivery (https://informedelivery.usps.com/)

Latest Update

Your item was delivered to an individual at the address at 12:45 pm on October 21, 2024 in PORTSMOUTH, RI 02871.

Get More Out of USPS Tracking:

USPS Tracking Plus®

**Delivered**  
Delivered, Left with Individual  
PORTSMOUTH, RI 02871  
October 21, 2024, 12:45 pm

**In Transit to Next Facility**  
October 20, 2024

**Departed USPS Facility**  
ALBUQUERQUE, NM 87101  
October 18, 2024, 7:51 am

**Arrived at USPS Facility**  
ALBUQUERQUE, NM 87101

9589 0710 5270 1502 3927 20

**U.S. Postal Service™**  
**CERTIFIED MAIL® RECEIPT**  
Domestic Mail Only

For delivery information, visit our website at [www.usps.com](http://www.usps.com)

**OFFICIAL USE**

Certified Mail Fee  
\$

Extra Services & Fees (check box, add fee as appropriate)

<input type="checkbox"/> Return Receipt (hardcopy)	\$
<input type="checkbox"/> Return Receipt (electronic)	\$
<input type="checkbox"/> Certified Mail Restricted Delivery	\$
<input type="checkbox"/> Adult Signature Required	\$
<input type="checkbox"/> Adult Signature Restricted Delivery	\$

Postage  
\$

**Total Postage and Fees**  
\$

Sent To

Street Colgate Royalties LLC  
300 N. Marienfeld St. Suite 1000  
City Midland, TX 79701

24392, 24914-38 PRO - Anaconda

PS Form 3800, January 2023 PSN 7510-027000-9047 See Reverse for Instructions

OCT 17 2024  
SANTA FE NM MAIN POST

# USPS Tracking<sup>®</sup>

FAQs >

Track Packages  
Anytime, Anywhere

Get the free Informed Delivery<sup>®</sup> feature to receive automated notifications on your packages

Learn More

([https://reg.usps.com/xsell?](https://reg.usps.com/xsell?app=UspsTools&ref=homepageBanner&appURL=https%3A%2F%2Finformeddelivery.usps.com/box/pages/intro/start.action)

[app=UspsTools&ref=homepageBanner&appURL=https%3A%2F%2Finformeddelivery.usps.com/box/pages/intro/start.action](https://reg.usps.com/xsell?app=UspsTools&ref=homepageBanner&appURL=https%3A%2F%2Finformeddelivery.usps.com/box/pages/intro/start.action))

Feedback

Tracking Number:

Remove X

9589071052701502392720

Copy

Add to Informed Delivery (<https://informedelivery.usps.com/>)

## Latest Update

Your item was delivered to an individual at the address at 2:23 pm on October 21, 2024 in MIDLAND, TX 79701.

Get More Out of USPS Tracking:

USPS Tracking Plus<sup>®</sup>



## Delivered

Delivered, Left with Individual

MIDLAND, TX 79701

October 21, 2024, 2:23 pm



Hide Tracking History

[What Do USPS Tracking Statuses Mean?](https://faq.usps.com/s/article/Where-is-my-package)

(<https://faq.usps.com/s/article/Where-is-my-package>)

Text & Email Updates





9589 0710 5270 1502 3927 44

U.S. Postal Service™ CERTIFIED MAIL® RECEIPT Domestic Mail Only	
For delivery information, visit our website at <a href="http://www.usps.com">www.usps.com</a> .	
OFFICIAL USE	
Certified Mail Fee	\$
Extra Services & Fees (check box, add fee as appropriate)	
<input type="checkbox"/> Return Receipt (hardcopy)	\$
<input type="checkbox"/> Return Receipt (electronic)	\$
<input type="checkbox"/> Certified Mail Restricted Delivery	\$
<input type="checkbox"/> Adult Signature Required	\$
<input type="checkbox"/> Adult Signature Restricted Delivery	\$
Postage	\$
Total Postage and Fees	\$
Sent To	
Street and	Daniel Rapkoch
	900 W. Silver St.
City, State,	Butte, MT 59701
24392, 24914-38 PRO - Anaconda	
PS Form 3800, January 2023 PSN 7530-02-000-9047 See Reverse for Instructions	

USPS SANTA FE NM 59701  
OCT 17 2024  
Postmark Here  
SANTA FE NM MAIN POST OFFICE

Track Packages  
Anytime, Anywhere

Get the free Informed Delivery<sup>®</sup> feature to receive automated notifications on your packages

Learn More

([https://reg.usps.com/xsell?](https://reg.usps.com/xsell?app=UspsTools&ref=homepageBanner&appURL=https%3A%2F%2Finformeddelivery.usps.com/box/pages/intro/start.action)

[app=UspsTools&ref=homepageBanner&appURL=https%3A%2F%2Finformeddelivery.usps.com/box/pages/intro/start.action](https://reg.usps.com/xsell?app=UspsTools&ref=homepageBanner&appURL=https%3A%2F%2Finformeddelivery.usps.com/box/pages/intro/start.action))

Feedback

Tracking Number:

Remove X

9589071052701502392744

Copy

Add to Informed Delivery (<https://informeddelivery.usps.com/>)

### Latest Update

Your item was delivered to an individual at the address at 9:25 am on October 24, 2024 in BUTTE, MT 59701.

Get More Out of USPS Tracking:

USPS Tracking Plus<sup>®</sup>

### Delivered

Delivered, Left with Individual

BUTTE, MT 59701  
October 24, 2024, 9:25 am

### Arrived at USPS Regional Facility

BILLINGS MT DISTRIBUTION CENTER  
October 23, 2024, 6:25 pm

### In Transit to Next Facility

October 22, 2024

### Departed USPS Facility

ALBUQUERQUE, NM 87101

9589 0710 5270 1502 3927 75

U.S. Postal Service™ CERTIFIED MAIL® RECEIPT Domestic Mail Only	
For delivery information, visit our website at <a href="http://www.usps.com">www.usps.com</a> .	
OFFICIAL USE	
Certified Mail Fee	\$
Extra Services & Fees (check box, add fee as appropriate)	
<input type="checkbox"/> Return Receipt (hardcopy)	\$
<input type="checkbox"/> Return Receipt (electronic)	\$
<input type="checkbox"/> Certified Mail Restricted Delivery	\$
<input type="checkbox"/> Adult Signature Required	\$
<input type="checkbox"/> Adult Signature Restricted Delivery	\$
Postage	\$
Total Postage and Fees	\$
Sent To	
Street	Doris F. Fambro
	713 S Webster St.
City, St	Kimball, NE 69145-1451
24302, 24934-38 PRO - Amosonda	
PS Form 3800, January 2023 PSN 7530-02-000-9047 See Reverse for Instructions	

USPS SANTA FE NM MAIN POST OFFICE  
OCT 17 2024  
Postmark Here

Track Packages  
Anytime, Anywhere

Get the free Informed Delivery® feature to receive automated notifications on your packages

Learn More

(https://reg.usps.com/xsell?

app=UspsTools&ref=homepageBanner&appURL=https%3A%2F%2Finformeddelivery.usps.com/box/pages/intro/start.action)

Feedback

Tracking Number:

Remove X

9589071052701502392775

Copy

Add to Informed Delivery (https://informedelivery.usps.com/)

Latest Update

Your item was picked up at the post office at 3:49 pm on October 28, 2024 in KIMBALL, NE 69145.

Get More Out of USPS Tracking:

USPS Tracking Plus®

Delivered

Delivered, Individual Picked Up at Post Office

KIMBALL, NE 69145  
October 28, 2024, 3:49 pm

Reminder to Schedule Redelivery of your item

October 28, 2024

Notice Left (No Authorized Recipient Available)

KIMBALL, NE 69145  
October 23, 2024, 12:07 pm

In Transit to Next Facility

9589 0710 5270 1502 3927 82

**U.S. Postal Service™**  
**CERTIFIED MAIL® RECEIPT**  
Domestic Mail Only

For delivery information, visit our website at [www.usps.com](http://www.usps.com)

**OFFICIAL USE**

Certified Mail Fee \$

Extra Services & Fees (check box, add fee as appropriate)

<input type="checkbox"/> Return Receipt (hardcopy)	\$
<input type="checkbox"/> Return Receipt (electronic)	\$
<input type="checkbox"/> Certified Mail Restricted Delivery	\$
<input type="checkbox"/> Adult Signature Required	\$
<input type="checkbox"/> Adult Signature Restricted Delivery	\$

Postage \$

Total Postage and Fees \$

Sent To

St. EAG Minerals LLC  
PO Box 50633  
Midland, TX 79710

24392, 24934-38 PRO - Anaconda

PS Form 3800, January 2023 PSN 7530-02-000-9047 See Reverse for Instructions

**SANTA FE NM MAIN POST OFFICE**  
**OCT 17 2024**  
Postmark Here



Track Packages  
Anytime, Anywhere

Get the free Informed Delivery® feature to receive automated notifications on your packages

Learn More

(https://reg.usps.com/xsell?

app=UspsTools&ref=homepageBanner&appURL=https%3A%2F%2Finformeddelivery.usps.com/box/pages/intro/start.action)

Feedback

Tracking Number:

Remove X

9589071052701502392782

Copy

Add to Informed Delivery (https://informedelivery.usps.com/)

Latest Update

Your item was picked up at a postal facility at 1:06 pm on October 29, 2024 in MIDLAND, TX 79705.

Get More Out of USPS Tracking:

USPS Tracking Plus®

Delivered

Delivered, Individual Picked Up at Postal Facility

MIDLAND, TX 79705  
October 29, 2024, 1:06 pm

Reminder to pick up your item before  
November 4, 2024

MIDLAND, TX 79710  
October 26, 2024

Available for Pickup

CLAYDESTA  
612 VETERANS AIRPARK LN  
MIDLAND TX 79705-9998  
M-F 0800-1700

9589 0710 5270 1502 3932 53

U.S. Postal Service™ CERTIFIED MAIL® RECEIPT Domestic Mail Only	
For delivery information, visit our website at <a href="http://www.usps.com">www.usps.com</a> .	
OFFICIAL USE	
Certified Mail Fee	
\$	
Extra Services & Fees (check box, add fee as appropriate)	
<input type="checkbox"/> Return Receipt (hardcopy)	\$
<input type="checkbox"/> Return Receipt (electronic)	\$
<input type="checkbox"/> Certified Mail Restricted Delivery	\$
<input type="checkbox"/> Adult Signature Required	\$
<input type="checkbox"/> Adult Signature Restricted Delivery	\$
Postage	
\$	
Total Postage and Fees	
\$	
Sent To	Edward T. Dreesen, Jr. and Kathleen G. Dreesen
Street and Apt. N	Living Trust dated 6/13/2014
	PO Box 416
City, State, ZIP+4	Los Altos, CA 94023
	24392, 24934-38 PRO - Anaconda
PS Form 3800, January 2023 PSN 7530-02-000-9047 See Reverse for Instructions	

USPS SANTA FE 87501  
OCT 17 2024  
Postmark Here  
SANTA FE NM MAIN POST OFFICE

Track Packages  
Anytime, Anywhere

Get the free Informed Delivery® feature to receive  
automated notifications on your packages

Learn More

(https://reg.usps.com/xsell?

app=UspsTools&ref=homepageBanner&appURL=https%3A%2F%2Finformeddelivery.usps.com/box/pages/intro/start.action)

Feedback

Tracking Number:

Remove X

9589071052701502393253

Copy

Add to Informed Delivery (https://informedelivery.usps.com/)

Latest Update

Your item was picked up at the post office at 10:41 am on  
October 25, 2024 in LOS ALTOS, CA 94022.

Get More Out of USPS Tracking:

USPS Tracking Plus®

Delivered

Delivered, Individual Picked Up at Post Office

LOS ALTOS, CA 94022  
October 25, 2024, 10:41 am

Available for Pickup

LOS ALTOS  
221 MAIN ST  
LOS ALTOS CA 94022-2937  
M-F 0830-1630; SAT 1000-1300  
October 21, 2024, 11:12 am

Departed USPS Facility

ALBUQUERQUE, NM 87101

9589 0710 5270 1502 3938 57

**U.S. Postal Service™**  
**CERTIFIED MAIL® RECEIPT**  
*Domestic Mail Only*

For delivery information, visit our website at [www.usps.com](http://www.usps.com)®.

**OFFICIAL USE**

Certified Mail Fee  
\$

Extra Services & Fees (check box, and fee as appropriate)

<input type="checkbox"/> Return Receipt (hardcopy)	\$
<input type="checkbox"/> Return Receipt (electronic)	\$
<input type="checkbox"/> Certified Mail Restricted Delivery	\$
<input type="checkbox"/> Adult Signature Required	\$
<input type="checkbox"/> Adult Signature Restricted Delivery	\$

Postage  
\$

Total Postage and Fees  
\$

Sent To  
Gene Shumate, Estate  
PO Box 2473  
Midland, TX 79702  
24932, 24934-938 PRO Anaconda ORRI

City, State, .

PS Form 3800, January 2023 PSN 7530-02-000-9047 See Reverse for Instructions

**SANTA FE, NM 87501**  
**OCT 18 2024**  
**USPS**

Track Packages  
Anytime, Anywhere

Get the free Informed Delivery® feature to receive automated notifications on your packages

Learn More

(https://reg.usps.com/xsell?

app=UspsTools&ref=homepageBanner&appURL=https%3A%2F%2Finformeddelivery.usps.com/box/pages/intro/start.action)

Feedback

Tracking Number:

Remove X

9589071052701502393857

Copy

Add to Informed Delivery (https://informedelivery.usps.com/)

Latest Update

Your item arrived at the MIDLAND, TX 79701 post office at 1:43 pm on October 28, 2024 and is ready for pickup. Your item may be picked up at DOWNTOWN MIDLAND, 100 E WALL ST, MIDLAND, TX 797019998, M-F 0830-1700.

Get More Out of USPS Tracking:

USPS Tracking Plus®

Delivered

Available for Pickup  
Available for Pickup

DOWNTOWN MIDLAND  
100 E WALL ST  
MIDLAND TX 79701-9998  
M-F 0830-1700  
October 28, 2024, 1:43 pm

In Transit to Next Facility

October 25, 2024

Departed USPS Regional Facility

LUBBOCK TX DISTRIBUTION CENTER



9589 0710 5270 1502 3933 07

U.S. Postal Service™ CERTIFIED MAIL® RECEIPT Domestic Mail Only	
For delivery information, visit our website at <a href="http://www.usps.com">www.usps.com</a>	
OFFICIAL USE	
Certified Mail Fee	\$
Extra Services & Fees (check box, add fee as appropriate)	
<input type="checkbox"/> Return Receipt (hardcopy)	\$
<input type="checkbox"/> Return Receipt (electronic)	\$
<input type="checkbox"/> Certified Mail Restricted Delivery	\$
<input type="checkbox"/> Adult Signature Required	\$
<input type="checkbox"/> Adult Signature Restricted Delivery	\$
Postage	\$
Total Postage and Fees	\$
Sent To	
Street and A	H. Curt Weaver
	104 Hillendale Dr.
City, State, Z	Hattiesburg, MS 39402
	24392, 24934-38 PRO - Anaconda
PS Form 3800, January 2023 PSN 7530-02-000-9047 See Reverse for Instructions	

Postmark Here  
OCT 17 2024  
SANTA FE NM MAIN POST OFFICE

Track Packages  
Anytime, Anywhere

Get the free Informed Delivery<sup>®</sup> feature to receive automated notifications on your packages

Learn More

([https://reg.usps.com/xsell?](https://reg.usps.com/xsell?app=UspsTools&ref=homepageBanner&appURL=https%3A%2F%2Finformeddelivery.usps.com/box/pages/intro/start.action)

[app=UspsTools&ref=homepageBanner&appURL=https%3A%2F%2Finformeddelivery.usps.com/box/pages/intro/start.action](https://reg.usps.com/xsell?app=UspsTools&ref=homepageBanner&appURL=https%3A%2F%2Finformeddelivery.usps.com/box/pages/intro/start.action))

Feedback

Tracking Number:

Remove X

9589071052701502393307

Copy

Add to Informed Delivery (<https://informedelivery.usps.com/>)

### Latest Update

Your item was returned to the sender at 8:35 am on October 22, 2024 in HATTIESBURG, MS 39402 because the forwarding order for this address is no longer valid.

Get More Out of USPS Tracking:

USPS Tracking Plus<sup>®</sup>

### Alert

Forward Expired

HATTIESBURG, MS 39402  
October 22, 2024, 8:35 am

Arrived at USPS Regional Facility

GULFPORT MS DISTRIBUTION CENTER  
October 21, 2024, 7:49 pm

In Transit to Next Facility

October 21, 2024

Arrived at USPS Regional Facility

MOBILE AL DISTRIBUTION CENTER

9589 0710 5270 1502 3933 38

**U.S. Postal Service™**  
**CERTIFIED MAIL® RECEIPT**  
Domestic Mail Only

For delivery information, visit our website at [www.usps.com](http://www.usps.com)®.

**OFFICIAL USE**

Certified Mail Fee \$

Extra Services & Fees (check box, add fee as appropriate)

☐ Return Receipt (hardcopy) \$

☐ Return Receipt (electronic) \$

☐ Certified Mail Restricted Delivery \$

☐ Adult Signature Required \$

☐ Adult Signature Restricted Delivery \$

Postage \$

Total Postage and Fees \$

Sent To Hatch Royalty LLC

Street and Apt. 1717 W. 6th St Suite 290

City, State, Zip+4 Austin, TX 78703 24392, 24934-38 PRO - Anaconda

PS Form 3800, January 2023 PSN 7530-02-000-9047 See Reverse for Instructions

**POST OFFICE**  
**SANTA FE NM FE 87501**  
**OCT 17 2024**

# USPS Tracking<sup>®</sup>

FAQs >

Track Packages  
Anytime, Anywhere

Get the free Informed Delivery<sup>®</sup> feature to receive automated notifications on your packages

Learn More

([https://reg.usps.com/xsell?](https://reg.usps.com/xsell?app=UspsTools&ref=homepageBanner&appURL=https%3A%2F%2Finformeddelivery.usps.com/box/pages/intro/start.action)

<https://reg.usps.com/xsell?app=UspsTools&ref=homepageBanner&appURL=https%3A%2F%2Finformeddelivery.usps.com/box/pages/intro/start.action>)

Feedback

Tracking Number:

Remove X

9589071052701502393338

Copy

Add to Informed Delivery (<https://informeddelivery.usps.com/>)

## Latest Update

Your item was forwarded to a different address at 1:11 pm on October 21, 2024 in AUSTIN, TX. This was because of forwarding instructions or because the address or ZIP Code on the label was incorrect.

Get More Out of USPS Tracking:

USPS Tracking Plus<sup>®</sup>

## Alert

### Forwarded

AUSTIN, TX  
October 21, 2024, 1:11 pm

### Arrived at USPS Regional Facility

AUSTIN TX DISTRIBUTION CENTER  
October 19, 2024, 1:30 pm

### Departed USPS Facility

ALBUQUERQUE, NM 87101  
October 18, 2024, 7:51 am

### Arrived at USPS Facility

ALBUQUERQUE, NM 87101

9589 0710 5270 1502 3927 99

U.S. Postal Service™ CERTIFIED MAIL® RECEIPT Domestic Mail Only	
For delivery information, visit our website at <a href="http://www.usps.com">www.usps.com</a> ®.	
OFFICIAL USE	
Certified Mail Fee	\$
Extra Services & Fees (check box, add fee as appropriate)	
<input type="checkbox"/> Return Receipt (hardcopy)	\$
<input type="checkbox"/> Return Receipt (electronic)	\$
<input type="checkbox"/> Certified Mail Restricted Delivery	\$
<input type="checkbox"/> Adult Signature Required	\$
<input type="checkbox"/> Adult Signature Restricted Delivery	\$
Postage	\$
Total Postage and Fees	\$
Sent To	
Street a	HTI Resources, Inc.
	PO Box 10690
City, St	Savannah, GA 31412
	24392, 24934-38 PRO - Aracunda
PS Form 3800, January 2023 PSN 7530-02-000-9047 See Reverse for Instructions	

OCT 17 2024  
SANTA FE NM MAIN POST OFFICE  
87501



Track Packages  
Anytime, Anywhere

Get the free Informed Delivery® feature to receive automated notifications on your packages

Learn More

(https://reg.usps.com/xsell?

app=UspsTools&ref=homepageBanner&appURL=https%3A%2F%2Finformeddelivery.usps.com/box/pages/intro/start.action)

Feedback

Tracking Number:

Remove X

9589071052701502392799

Copy

Add to Informed Delivery (https://informedelivery.usps.com/)

Latest Update

Your item arrived at the SAVANNAH, GA 31412 post office at 2:06 pm on October 26, 2024 and is ready for pickup. Your item may be picked up at TELFAIR SQUARE, 118 BARNARD ST, SAVANNAH, GA 314019991, M-F 0900-1700.

Get More Out of USPS Tracking:

USPS Tracking Plus®

Delivered

Available for Pickup  
Available for Pickup

TELFAIR SQUARE  
118 BARNARD ST  
SAVANNAH GA 31401-9991  
M-F 0900-1700  
October 26, 2024, 2:06 pm

Arrived at USPS Regional Facility

JACKSONVILLE FL DISTRIBUTION CENTER  
October 25, 2024, 8:03 pm

9589 0710 5270 1502 3928 05

U.S. Postal Service™ CERTIFIED MAIL® RECEIPT Domestic Mail Only	
For delivery information, visit our website at <a href="http://www.usps.com">www.usps.com</a> ™.	
OFFICIAL RECEIPT	
Certified Mail Fee	\$
Extra Services & Fees (check box, add fee as appropriate)	
<input type="checkbox"/> Return Receipt (hardcopy)	\$
<input type="checkbox"/> Return Receipt (electronic)	\$
<input type="checkbox"/> Certified Mail Restricted Delivery	\$
<input type="checkbox"/> Adult Signature Required	\$
<input type="checkbox"/> Adult Signature Restricted Delivery	\$
Postage	\$
Total Postage and Fees	\$
Sent To	
Street	Ingrid Powell, Trustee of C&I Powell Revocable Living Trust dated 6/16/1978
City	114 Las Brisas Drive Monterey, CA 93940
24392, 24934-38 PRO - Anaconda	
PS Form 3800, January 2025 PSN 7502-02-000-9047 See Reverse for Instructions	

Postmark Here  
OCT 17 2024  
U.S. POST OFFICE  
SANTA FE NM FE 87501

# USPS Tracking<sup>®</sup>

FAQs >

Track Packages  
Anytime, Anywhere

Get the free Informed Delivery<sup>®</sup> feature to receive automated notifications on your packages

Learn More

([https://reg.usps.com/xsell?](https://reg.usps.com/xsell?app=UspsTools&ref=homepageBanner&appURL=https%3A%2F%2Finformeddelivery.usps.com/box/pages/intro/start.action)

[app=UspsTools&ref=homepageBanner&appURL=https%3A%2F%2Finformeddelivery.usps.com/box/pages/intro/start.action](https://reg.usps.com/xsell?app=UspsTools&ref=homepageBanner&appURL=https%3A%2F%2Finformeddelivery.usps.com/box/pages/intro/start.action))

Feedback

Tracking Number:

Remove X

9589071052701502392805

Copy

Add to Informed Delivery (<https://informedelivery.usps.com/>)

## Latest Update

Your item was delivered to an individual at the address at 11:07 am on October 21, 2024 in MONTEREY, CA 93940.

Get More Out of USPS Tracking:

USPS Tracking Plus<sup>®</sup>

**Delivered**  
Delivered, Left with Individual  
MONTEREY, CA 93940  
October 21, 2024, 11:07 am

**In Transit to Next Facility**  
October 20, 2024

**Departed USPS Facility**  
ALBUQUERQUE, NM 87101  
October 18, 2024, 7:51 am

**Arrived at USPS Facility**  
ALBUQUERQUE, NM 87101

9589 0710 5270 1502 3928 12

U.S. Postal Service™ CERTIFIED MAIL® RECEIPT Domestic Mail Only	
For delivery information, visit our website at <a href="http://www.usps.com">www.usps.com</a> .	
OFFICIAL U.S. MAIL	
Certified Mail Fee \$	
Extra Services & Fees (check box, add fee as appropriate)	
<input type="checkbox"/> Return Receipt (hardcopy) \$	
<input type="checkbox"/> Return Receipt (electronic) \$	
<input type="checkbox"/> Certified Mail Restricted Delivery \$	
<input type="checkbox"/> Adult Signature Required \$	Postmark Here
<input type="checkbox"/> Adult Signature Restricted Delivery \$	
Postage \$	
Total Postage and Fees \$	
Sent To	Jennifer E. DeLand, as Trustee of the Jennifer E. DeLand and LeRoy E. DeLand Revocable Trust dated February 11, 2020
Street and	9951 Baker Lake Rd.
City, State	Minocqua, WI 54548
24392, 24934-38 PRO - Anaconda	
PS Form 3800, January 2023 PSN 7530-02-000-9047 See Reverse for Instructions	

# USPS Tracking<sup>®</sup>

FAQs >

Track Packages  
Anytime, Anywhere

Get the free Informed Delivery<sup>®</sup> feature to receive automated notifications on your packages

Learn More

([https://reg.usps.com/xsell?](https://reg.usps.com/xsell?app=UspsTools&ref=homepageBanner&appURL=https%3A%2F%2Finformeddelivery.usps.com/box/pages/intro/start.action)

[app=UspsTools&ref=homepageBanner&appURL=https%3A%2F%2Finformeddelivery.usps.com/box/pages/intro/start.action](https://reg.usps.com/xsell?app=UspsTools&ref=homepageBanner&appURL=https%3A%2F%2Finformeddelivery.usps.com/box/pages/intro/start.action))

Feedback

Tracking Number:

Remove X

9589071052701502392812

Copy

Add to Informed Delivery (<https://informedelivery.usps.com/>)

## Latest Update

Your package is moving within the USPS network and is on track to be delivered to its final destination. It is currently in transit to the next facility.

Get More Out of USPS Tracking:

USPS Tracking Plus<sup>®</sup>

Delivered

Out for Delivery

Preparing for Delivery

Moving Through Network  
In Transit to Next Facility

October 25, 2024

Arrived at USPS Regional Facility

GREEN BAY WI DISTRIBUTION CENTER  
October 21, 2024, 5:13 pm



9589 0730 5270 1502 3928 29

U.S. Postal Service™ CERTIFIED MAIL® RECEIPT Domestic Mail Only	
For delivery information, visit our website at <a href="http://www.usps.com">www.usps.com</a>	
OFFICIAL USE	
Certified Mail Fee	\$
Extra Services & Fees (check box, add fee as appropriate)	
<input type="checkbox"/> Return Receipt (hardcopy)	\$
<input type="checkbox"/> Return Receipt (electronic)	\$
<input type="checkbox"/> Certified Mail Restricted Delivery	\$
<input type="checkbox"/> Adult Signature Required	\$
<input type="checkbox"/> Adult Signature Restricted Delivery	\$
Postage	\$
Total Postage and Fees	\$
Sent To	
Street:	Jennifer Rapkoch DeLand
	9951 Baker Lake Rd
City, St:	Minocqua, WI 54548
	24392, 24934-38 PRO - Amconda
PS Form 3800, January 2023 PSN 7530-02-000-9047 See Reverse for Instructions	

USPS OFFICIAL USE 87501  
OCT 17 2024  
Postmark Here  
SANTA FE NM MAIN POST OFFICE

Track Packages  
Anytime, Anywhere

Get the free Informed Delivery<sup>®</sup> feature to receive automated notifications on your packages

Learn More

([https://reg.usps.com/xsell?](https://reg.usps.com/xsell?app=UspsTools&ref=homepageBanner&appURL=https%3A%2F%2Finformeddelivery.usps.com/box/pages/intro/start.action)

[app=UspsTools&ref=homepageBanner&appURL=https%3A%2F%2Finformeddelivery.usps.com/box/pages/intro/start.action](https://reg.usps.com/xsell?app=UspsTools&ref=homepageBanner&appURL=https%3A%2F%2Finformeddelivery.usps.com/box/pages/intro/start.action))

Feedback

Tracking Number:

Remove X

9589071052701502392829

Copy

Add to Informed Delivery (<https://informedelivery.usps.com/>)

Latest Update

Your package is moving within the USPS network and is on track to be delivered to its final destination. It is currently in transit to the next facility.

Get More Out of USPS Tracking:

USPS Tracking Plus<sup>®</sup>

Delivered

Out for Delivery

Preparing for Delivery

Moving Through Network  
In Transit to Next Facility

October 25, 2024

Arrived at USPS Regional Facility

GREEN BAY WI DISTRIBUTION CENTER  
October 21, 2024, 6:43 pm

Departed USPS Facility

9589 0710 5270 1502 3928 43

**U.S. Postal Service™**  
**CERTIFIED MAIL® RECEIPT**  
*Domestic Mail Only*

For delivery information, visit our website at [www.usps.com](http://www.usps.com)®.

**OFFICIAL**

Certified Mail Fee \$

Extra Services & Fees (check box, add fee as appropriate)

☐ Return Receipt (hardcopy) \$

☐ Return Receipt (electronic) \$

☐ Certified Mail Restricted Delivery \$

☐ Adult Signature Required \$

☐ Adult Signature Restricted Delivery \$

Postage \$

Total Postage and Fees \$

Sent To

Street and A John F. Coll, II

City, State, Z 7335 Walla Walla

San Antonio, TX 78250

24392, 24934-38 PRO - Anaconda

PS Form 3800, January 2023 PSN 7530-02-000-9047 See Reverse for Instructions

Postmark Here  
OCT 17 2024  
U.S. SANTA NM FE 87501  
MAIN POST OFFICE

Track Packages  
Anytime, Anywhere

Get the free Informed Delivery® feature to receive automated notifications on your packages

Learn More

(https://reg.usps.com/xsell?

app=UspsTools&ref=homepageBanner&appURL=https%3A%2F%2Finformeddelivery.usps.com/box/pages/intro/start.action)

Feedback

Tracking Number:

Remove X

9589071052701502392843

Copy

Add to Informed Delivery (https://informedelivery.usps.com/)

Latest Update

Your item arrived at our USPS facility in OKLAHOMA CITY OK DISTRIBUTION CENTER on October 30, 2024 at 9:53 am. The item is currently in transit to the destination.

Get More Out of USPS Tracking:

USPS Tracking Plus®

Delivered

Out for Delivery

Preparing for Delivery

Moving Through Network  
Arrived at USPS Regional Facility

OKLAHOMA CITY OK DISTRIBUTION  
CENTER  
October 30, 2024, 9:53 am

In Transit to Next Facility

October 23, 2024

9589 0710 5270 1502 3928 67

U.S. Postal Service™ CERTIFIED MAIL® RECEIPT Domestic Mail Only	
For delivery information, visit our website at <a href="http://www.usps.com">www.usps.com</a>	
OFFICIAL USE	
Certified Mail Fee	\$
Extra Services & Fees (check box, add fee as appropriate)	
<input type="checkbox"/> Return Receipt (hardcopy)	\$
<input type="checkbox"/> Return Receipt (electronic)	\$
<input type="checkbox"/> Certified Mail Restricted Delivery	\$
<input type="checkbox"/> Adult Signature Required	\$
<input type="checkbox"/> Adult Signature Restricted Delivery	\$
Postage	\$
Total Postage and Fees	\$
Sent To	
Street	M.A. Custer Properties, LLC
	PO Box 2334
City, St	Midland, TX 79702
24392, 24934-38 PRO - Ansonia	
PS Form 3800, January 2023 PSN 7530-02-000-9047 See Reverse for Instructions	

USPS \$87501  
OCT 17 2024  
Postmark Here  
SANTA FE NM MAIN POST OFFICE



Track Packages  
Anytime, Anywhere

Get the free Informed Delivery® feature to receive automated notifications on your packages

Learn More

(https://reg.usps.com/xsell?

app=UspsTools&ref=homepageBanner&appURL=https%3A%2F%2Finformeddelivery.usps.com/box/pages/intro/start.action)

Feedback

Tracking Number:

Remove X

9589071052701502392867

Copy

Add to Informed Delivery (https://informedelivery.usps.com/)

Latest Update

Your item arrived at the MIDLAND, TX 79701 post office at 1:43 pm on October 28, 2024 and is ready for pickup. Your item may be picked up at DOWNTOWN MIDLAND, 100 E WALL ST, MIDLAND, TX 797019998, M-F 0830-1700.

Get More Out of USPS Tracking:

USPS Tracking Plus®

Delivered

Available for Pickup  
Available for Pickup

DOWNTOWN MIDLAND  
100 E WALL ST  
MIDLAND TX 79701-9998  
M-F 0830-1700  
October 28, 2024, 1:43 pm

In Transit to Next Facility

October 22, 2024

Departed USPS Facility

ALBUQUERQUE, NM 87101

9589 0710 5270 1502 3928 74

**U.S. Postal Service™**  
**CERTIFIED MAIL® RECEIPT**  
Domestic Mail Only

For delivery information, visit our website at [www.usps.com](http://www.usps.com)™.

**OFFICIAL USE**

Certified Mail Fee  
\$

Extra Services & Fees (check box, add fee as appropriate)  
☐ Return Receipt (hardcopy)  
☐ Return Receipt (electronic)  
☐ Certified Mail Restricted Delivery  
☐ Adult Signature Required  
☐ Adult Signature Restricted Delivery

Postage  
\$

Total Postage and Fees  
\$

Sent To  
Street and Ap  
City, State, Zi

Mary Dupuis  
3119 3rd Ave. South  
Great Falls, MT 59045

PS Form 3800, January 2023 24392, 24914-38 PRO - Anaconda Reverse for Instructions

**USPS SANTA NM FE 87501**  
**OCT 17 2024**  
Postmark Here  
**SANTA NM FE 87501 MAIN POST OFFICE**

Track Packages  
Anytime, Anywhere

Get the free Informed Delivery® feature to receive automated notifications on your packages

Learn More

(https://reg.usps.com/xsell?

app=UspsTools&ref=homepageBanner&appURL=https%3A%2F%2Finformeddelivery.usps.com/box/pages/intro/start.action)

Feedback

Tracking Number:

Remove X

9589071052701502392874

Copy

Add to Informed Delivery (https://informedelivery.usps.com/)

Latest Update

Your item was delivered to an individual at the address at 1:36 pm on October 28, 2024 in GREAT FALLS, MT 59405.

Get More Out of USPS Tracking:

USPS Tracking Plus®

**Delivered**  
Delivered, Left with Individual  
GREAT FALLS, MT 59405  
October 28, 2024, 1:36 pm

**Forwarded**  
GREAT FALLS, MT  
October 26, 2024, 1:56 pm

**Arrived at USPS Regional Facility**  
GREAT FALLS MT DISTRIBUTION CENTER  
October 25, 2024, 10:42 pm

**In Transit to Next Facility**

9589 0710 5270 1502 3928 81

**U.S. Postal Service™**  
**CERTIFIED MAIL® RECEIPT**  
Domestic Mail Only

For delivery information, visit our website at [www.usps.com](http://www.usps.com)

**OFFICIAL USE**

Certified Mail Fee  
\$

Extra Services & Fees (check box, add fee as appropriate)

<input type="checkbox"/> Return Receipt (hardcopy)	\$
<input type="checkbox"/> Return Receipt (electronic)	\$
<input type="checkbox"/> Certified Mail Restricted Delivery	\$
<input type="checkbox"/> Adult Signature Required	\$
<input type="checkbox"/> Adult Signature Restricted Delivery	\$

Postage  
\$

**Total Postage and Fees**  
\$

Sent To  
Street and  
City, State, ZIP+4®

Max W. Coll, III  
7625-2 El Centro Blvd.  
Las Cruces, NM 88012  
24992, 24934-38 PRO - Aracoma

**Postmark Here**  
OCT 17 2024  
LAS CRUCES NM MAIN POST OFFICE

PS Form 3800, January 2023 PSN 7530-02-000-9047 See Reverse for Instructions

# USPS Tracking<sup>®</sup>

FAQs >

**Track Packages  
Anytime, Anywhere**

Get the free Informed Delivery<sup>®</sup> feature to receive automated notifications on your packages

**Learn More**

([https://reg.usps.com/xsell?](https://reg.usps.com/xsell?app=UspsTools&ref=homepageBanner&appURL=https%3A%2F%2Finformeddelivery.usps.com/box/pages/intro/start.action)

[app=UspsTools&ref=homepageBanner&appURL=https%3A%2F%2Finformeddelivery.usps.com/box/pages/intro/start.action](https://reg.usps.com/xsell?app=UspsTools&ref=homepageBanner&appURL=https%3A%2F%2Finformeddelivery.usps.com/box/pages/intro/start.action))

Feedback

Tracking Number:

Remove X

**9589071052701502392881**

Copy

Add to Informed Delivery (<https://informedelivery.usps.com/>)

## Information Available Soon

USPS doesn't yet have a status update on this item shipped from the Post Office. Information is usually updated within the hour of your visit. Please check back soon.

Track Another Package

Enter tracking or barcode numbers

9589 0710 5270 1502 3933 52

<b>U.S. Postal Service™</b>	
<b>CERTIFIED MAIL® RECEIPT</b>	
<i>Domestic Mail Only</i>	
For delivery information, visit our website at <a href="http://www.usps.com">www.usps.com</a> ®.	
OFFICIAL USE	
Certified Mail Fee	
\$	
Extra Services & Fees (check box, add fee as appropriate)	
<input type="checkbox"/> Return Receipt (hardcopy)	\$
<input type="checkbox"/> Return Receipt (electronic)	\$
<input type="checkbox"/> Certified Mail Restricted Delivery	\$
<input type="checkbox"/> Adult Signature Required	\$
<input type="checkbox"/> Adult Signature Restricted Delivery	\$
Postage	
\$	
Total Postage and Fees	
\$	
Sent To	
Street and Apt. No.	Melanie Coll DeTempe
	5653 Tobias Avenue
City, State, ZIP+4®	Van Nuys, CA 91411
	24392, 24934-38 PRO - Anaconda
PS Form 3800, January 2023 PSN 7530-02-000-9047 See Reverse for Instructions	





Track Packages  
Anytime, Anywhere

Get the free Informed Delivery<sup>®</sup> feature to receive automated notifications on your packages

Learn More

([https://reg.usps.com/xsell?](https://reg.usps.com/xsell?app=UspsTools&ref=homepageBanner&appURL=https%3A%2F%2Finformeddelivery.usps.com/box/pages/intro/start.action)

<https://reg.usps.com/xsell?app=UspsTools&ref=homepageBanner&appURL=https%3A%2F%2Finformeddelivery.usps.com/box/pages/intro/start.action>)

Feedback

Tracking Number:

Remove X

9589071052701502393352

Copy

Add to Informed Delivery (<https://informedelivery.usps.com/>)

### Latest Update

Your item was delivered to an individual at the address at 1:00 pm on October 21, 2024 in VAN NUYS, CA 91411.

Get More Out of USPS Tracking:

USPS Tracking Plus<sup>®</sup>

### Delivered

Delivered, Left with Individual

VAN NUYS, CA 91411  
October 21, 2024, 1:00 pm

### In Transit to Next Facility

October 20, 2024

### Arrived at USPS Regional Facility

SANTA CLARITA CA DISTRIBUTION CENTER  
October 19, 2024, 10:49 pm

### Departed USPS Facility

ALBUQUERQUE, NM 87101

9589 0710 5270 1502 3933 90

U.S. Postal Service™ CERTIFIED MAIL® RECEIPT Domestic Mail Only	
For delivery information, visit our website at <a href="http://www.usps.com">www.usps.com</a> ®.	
OFFICIAL USE	
Certified Mail Fee	\$
Extra Services & Fees (check box, add fees as appropriate)	
<input type="checkbox"/> Return Receipt (hardcopy)	\$
<input type="checkbox"/> Return Receipt (electronic)	\$
<input type="checkbox"/> Certified Mail Restricted Delivery	\$
<input type="checkbox"/> Adult Signature Required	\$
<input type="checkbox"/> Adult Signature Restricted Delivery	\$
Postage	\$
Total Postage and Fees	\$
Sent To	
Street and Ap.	Michael J. Petraitis 1603 Holloway Ave.
City, State, Zi	Midland, TX 79701-7-38 24392, 24934-38 PRO - Anaconda
PS Form 3800, January 2023 PSN 7530-02-000-9047 See Reverse for Instructions	

OCT 17 2024  
Postmark Here  
SANTA FE  
MAIN POST OFFICE

Track Packages  
Anytime, Anywhere

Get the free Informed Delivery® feature to receive automated notifications on your packages

Learn More

(https://reg.usps.com/xsell?

app=UspsTools&ref=homepageBanner&appURL=https%3A%2F%2Finformeddelivery.usps.com/box/pages/intro/start.action)

Feedback

Tracking Number:

Remove X

9589071052701502393390

Copy

Add to Informed Delivery (https://informedelivery.usps.com/)

Latest Update

Your item is being held at the MIDLAND, TX 79701 post office at 10:49 am on October 21, 2024. This is at the request of the customer.

Get More Out of USPS Tracking:

USPS Tracking Plus®

Delivery Attempt

Held at Post Office, At Customer Request

MIDLAND, TX 79701  
October 21, 2024, 10:49 am

Return to Sender

MIDLAND, TX 79701  
October 21, 2024, 10:49 am

In Transit to Next Facility

October 20, 2024

Departed USPS Facility

ALBUQUERQUE, NM 87101

9589 0710 5270 1502 3934 06

U.S. Postal Service™ CERTIFIED MAIL® RECEIPT Domestic Mail Only	
For delivery information, visit our website at <a href="http://www.usps.com">www.usps.com</a>	
OFFICIAL USE	
Certified Mail Fee	\$
Extra Services & Fees (check box, add fee as appropriate)	
<input type="checkbox"/> Return Receipt (hardcopy)	\$
<input type="checkbox"/> Return Receipt (electronic)	\$
<input type="checkbox"/> Certified Mail Restricted Delivery	\$
<input type="checkbox"/> Adult Signature Required	\$
<input type="checkbox"/> Adult Signature Restricted Delivery	\$
Postage	\$
Total Postage and Fees	\$
Sent To	
Street and Apt. No.	Michelle Deane, SP 307 Highland Rd Tiverton, RI 02878
City, State, ZIP+4®	24392, 24934-38 PRO - Anaconda
PS Form 3800, January 2023 PSN 7530-02-000-9047 See Reverse for Instructions	

SANTA FE NM FE 87501  
OCT 17 2024  
Postmark Here  
SANTA FE NM MAIN POST OFFICE

Track Packages  
Anytime, Anywhere

Get the free Informed Delivery® feature to receive  
automated notifications on your packages

Learn More

(https://reg.usps.com/xsell?

app=UspsTools&ref=homepageBanner&appURL=https%3A%2F%2Finformeddelivery.usps.com/box/pages/intro/start.action)

Feedback

Tracking Number:

Remove X

9589071052701502393406

Copy

Add to Informed Delivery (https://informedelivery.usps.com/)

Latest Update

Your item was picked up at the post office at 10:21 am on  
October 26, 2024 in TIVERTON, RI 02878.

Get More Out of USPS Tracking:

USPS Tracking Plus®

Delivered

Delivered, Individual Picked Up at Post Office

TIVERTON, RI 02878  
October 26, 2024, 10:21 am

Reminder to Schedule Redelivery of your  
item

October 26, 2024

Notice Left (No Authorized Recipient  
Available)

TIVERTON, RI 02878  
October 21, 2024, 11:30 am

In Transit to Next Facility

9589 0710 5270 1502 3934 13

U.S. Postal Service™ CERTIFIED MAIL® RECEIPT Domestic Mail Only	
For delivery information, visit our website at <a href="http://www.usps.com">www.usps.com</a> .	
OFFICIAL	
Certified Mail Fee	\$
Extra Services & Fees (check box, add fee as appropriate)	
<input type="checkbox"/> Return Receipt (hardcopy)	\$
<input type="checkbox"/> Return Receipt (electronic)	\$
<input type="checkbox"/> Certified Mail Restricted Delivery	\$
<input type="checkbox"/> Adult Signature Required	\$
<input type="checkbox"/> Adult Signature Restricted Delivery	\$
Postage	\$
Total Postage and Fees	\$
Sent To	
Street and	Mongoose Minerals LLC
	PO Box 1715
City, State,	Midland, TX 79702
	24192, 24934-38 PRO - Amuconda
PS Form 3800, January 2023 PSN 7530-02-000-9047 See Reverse for Instructions	

Postmark Here  
OCT 17 2024  
USPS SANTA FE NM FE-37501  
SANTA FE NM MAIN POST OFFICE



Track Packages  
Anytime, Anywhere

Get the free Informed Delivery<sup>®</sup> feature to receive automated notifications on your packages

Learn More

([https://reg.usps.com/xsell?](https://reg.usps.com/xsell?app=UspsTools&ref=homepageBanner&appURL=https%3A%2F%2Finformeddelivery.usps.com/box/pages/intro/start.action)

[app=UspsTools&ref=homepageBanner&appURL=https%3A%2F%2Finformeddelivery.usps.com/box/pages/intro/start.action](https://reg.usps.com/xsell?app=UspsTools&ref=homepageBanner&appURL=https%3A%2F%2Finformeddelivery.usps.com/box/pages/intro/start.action))

Feedback

Tracking Number:

Remove X

9589071052701502393413

Copy

Add to Informed Delivery (<https://informedelivery.usps.com/>)

### Latest Update

Your item arrived at the MIDLAND, TX 79702 post office at 12:25 pm on October 29, 2024 and is ready for pickup. Your item may be picked up at DOWNTOWN MIDLAND, 100 E WALL ST, MIDLAND, TX 797019998, M-F 0830-1700.

Get More Out of USPS Tracking:

USPS Tracking Plus<sup>®</sup>

Delivered

Available for Pickup  
Available for Pickup

DOWNTOWN MIDLAND  
100 E WALL ST  
MIDLAND TX 79701-9998  
M-F 0830-1700  
October 29, 2024, 12:25 pm

In Transit to Next Facility

October 22, 2024

Departed USPS Facility

ALBUQUERQUE, NM 87101

9589 0710 5270 1502 3934 20

**U.S. Postal Service™**  
**CERTIFIED MAIL® RECEIPT**  
Domestic Mail Only

For delivery information, visit our website at [www.usps.com](http://www.usps.com)

**OFFICIAL USE**

Certified Mail Fee  
\$

Extra Services & Fees (check box, add fee as appropriate)

<input type="checkbox"/> Return Receipt (hardcopy)	\$
<input type="checkbox"/> Return Receipt (electronic)	\$
<input type="checkbox"/> Certified Mail Restricted Delivery	\$
<input type="checkbox"/> Adult Signature Required	\$
<input type="checkbox"/> Adult Signature Restricted Delivery	\$

Postage  
\$

**Total Postage and Fees**  
\$

**Sent To**  
Nearburg Producing Company fbo Nearburg  
Producing Company Employee Fund  
5447 Glen Lakes Dr.  
Dallas, TX 75231-4307  
24392, 24934-38 PRO - Anaconda

**City, State**

**PS Form 3800, January 2023 PSN 7530-02-000-9047 See Reverse for Instructions**

**OCT 17 2024**  
Postmark Here

Track Packages  
Anytime, Anywhere

Get the free Informed Delivery® feature to receive automated notifications on your packages

Learn More

(https://reg.usps.com/xsell?

app=UspsTools&ref=homepageBanner&appURL=https%3A%2F%2Finformeddelivery.usps.com/box/pages/intro/start.action)

Feedback

Tracking Number:

Remove X

9589071052701502393420

Copy

Add to Informed Delivery (https://informedelivery.usps.com/)

Latest Update

Your package is moving within the USPS network and is on track to be delivered to its final destination. It is currently in transit to the next facility.

Get More Out of USPS Tracking:

USPS Tracking Plus®

Moving Through Network  
In Transit to Next Facility

October 29, 2024

Arrived at USPS Regional Facility

OKLAHOMA CITY OK DISTRIBUTION CENTER

October 27, 2024, 12:18 pm

Addressee Unknown

DALLAS, TX 75231

October 21, 2024, 11:22 am

Addressee Unknown

DALLAS, TX 75231

9589 0710 5270 1502 3934 44

**U.S. Postal Service™**  
**CERTIFIED MAIL® RECEIPT**  
*Domestic Mail Only*

For delivery information, visit our website at [www.usps.com](http://www.usps.com).

**OFFICIAL USE**

Certified Mail Fee  
\$

Extra Services & Fees (check box, add fee as appropriate)

<input type="checkbox"/> Return Receipt (hardcopy)	\$
<input type="checkbox"/> Return Receipt (electronic)	\$
<input type="checkbox"/> Certified Mail Restricted Delivery	\$
<input type="checkbox"/> Adult Signature Required	\$
<input type="checkbox"/> Adult Signature Restricted Delivery	\$

Postage  
\$

Total Postage and Fees  
\$

Sent To

Street and PBL Operating LLC  
11608 Twisted Oak Rd.  
City, State, Oklahoma City, OK 73120  
24392, 24934-38 PRO - Anaconda

PS Form 3800, January 2023 PSN 7530-02-000-9047 See Reverse for Instructions

OCT 17 2024  
Postmark Here  
USPS SANTA FE NM MAIN PO

Track Packages  
Anytime, Anywhere

Get the free Informed Delivery® feature to receive automated notifications on your packages

Learn More

(https://reg.usps.com/xsell?

app=UspsTools&ref=homepageBanner&appURL=https%3A%2F%2Finformeddelivery.usps.com/box/pages/intro/start.action)

Feedback

Tracking Number:

Remove X

9589071052701502393444

Copy

Add to Informed Delivery (https://informedelivery.usps.com/)

Latest Update

Your item was forwarded to a different address at 3:36 pm on October 28, 2024 in OKLAHOMA CITY, OK. This was because of forwarding instructions or because the address or ZIP Code on the label was incorrect.

Get More Out of USPS Tracking:

USPS Tracking Plus®

Alert

Forwarded

OKLAHOMA CITY, OK  
October 28, 2024, 3:36 pm

Forward Expired

OKLAHOMA CITY, OK 73120  
October 28, 2024, 3:36 pm

In Transit to Next Facility

October 27, 2024

Arrived at USPS Regional Facility

OKLAHOMA CITY OK DISTRIBUTION  
CENTER

9589 0710 5270 1502 3928 98

U.S. Postal Service™ CERTIFIED MAIL® RECEIPT Domestic Mail Only	
For delivery information, visit our website at <a href="http://www.usps.com">www.usps.com</a>	
OFFICIAL USE	
Certified Mail Fee	\$
Extra Services & Fees (check box, add fee as appropriate)	
<input type="checkbox"/> Return Receipt (hardcopy)	\$
<input type="checkbox"/> Return Receipt (electronic)	\$
<input type="checkbox"/> Certified Mail Restricted Delivery	\$
<input type="checkbox"/> Adult Signature Required	\$
<input type="checkbox"/> Adult Signature Restricted Delivery	\$
Postage	\$
Total Postage and Fees	\$
Sent To	
Street or	Proclamation Oil and Gas LLC
	4811 Gaillardia Parkway, Suite 110
City, Sta	Oklahoma City, OK 73142
	24392, 24934-38 PRO - Areconda
PS Form 3800, January 2023 PSN 7530-02-000-9047 See Reverse for Instructions	

OCT 17 2024  
Postmark  
Here



Track Packages  
Anytime, Anywhere

Get the free Informed Delivery® feature to receive  
automated notifications on your packages

Learn More

(https://reg.usps.com/xsell?

app=UspsTools&ref=homepageBanner&appURL=https%3A%2F%2Finformeddelivery.usps.com/box/pages/intro/start.action)

Feedback

Tracking Number:

Remove X

9589071052701502392898

Copy

Add to Informed Delivery (https://informedelivery.usps.com/)

Latest Update

Your item was delivered to the front desk, reception area, or mail room at 12:10 pm on October 22, 2024 in OKLAHOMA CITY, OK 73142.

Get More Out of USPS Tracking:

USPS Tracking Plus®

Delivered

Delivered, Front Desk/Reception/Mail Room

OKLAHOMA CITY, OK 73142  
October 22, 2024, 12:10 pm

Redelivery Scheduled for Next Business Day

OKLAHOMA CITY, OK 73142  
October 21, 2024, 12:58 pm

Arrived at USPS Regional Facility

OKLAHOMA CITY OK DISTRIBUTION CENTER  
October 19, 2024, 12:29 pm

9589 0710 5270 1502 3929 04

U.S. Postal Service™ CERTIFIED MAIL® RECEIPT Domestic Mail Only	
For delivery information, visit our website at <a href="http://www.usps.com">www.usps.com</a>	
OFFICIAL USE	
Certified Mail Fee	\$
Extra Services & Fees (check box, add fee as appropriate)	
<input type="checkbox"/> Return Receipt (hardcopy)	\$
<input type="checkbox"/> Return Receipt (electronic)	\$
<input type="checkbox"/> Certified Mail Restricted Delivery	\$
<input type="checkbox"/> Adult Signature Required	\$
<input type="checkbox"/> Adult Signature Restricted Delivery	\$
Postage	\$
Total Postage and Fees	\$
Sent To	
Street and	Progeny Petroleum, LLC
City, State	1377 E. Valley Road Santa Barbara, CA 93108
24392, 24934-38 PRO - Anaconda	
PS Form 3800, January 2023 PSN 7530-02-000-9047 See Reverse for Instructions	

OCT 17 2024  
Postmark  
Here

USPS  
SANTA BARBARA  
NM MAIN POST OFFICE

Track Packages  
Anytime, Anywhere

Get the free Informed Delivery® feature to receive  
automated notifications on your packages

Learn More

(https://reg.usps.com/xsell?

app=UspsTools&ref=homepageBanner&appURL=https%3A%2F%2Finformeddelivery.usps.com/box/pages/intro/start.action)

Feedback

Tracking Number:

Remove X

9589071052701502392904

Copy

Add to Informed Delivery (https://informedelivery.usps.com/)

Latest Update

Your item was picked up at the post office at 3:51 pm on  
October 29, 2024 in SANTA BARBARA, CA 93103.

Get More Out of USPS Tracking:

USPS Tracking Plus®

Delivered

Delivered, Individual Picked Up at Post Office

SANTA BARBARA, CA 93103  
October 29, 2024, 3:51 pm

Reminder to Schedule Redelivery of your  
item

October 26, 2024

In Transit to Next Facility

October 21, 2024

Notice Left (No Authorized Recipient  
Available)

SANTA BARBARA, CA 93108

9589 0710 5270 1502 3938 71

U.S. Postal Service™ CERTIFIED MAIL® RECEIPT Domestic Mail Only	
For delivery information, visit our website at <a href="http://www.usps.com">www.usps.com</a> ®.	
OFFICIAL USE	
Certified Mail Fee	\$
Extra Services & Fees (check box, add fee as appropriate)	
<input type="checkbox"/> Return Receipt (hardcopy)	\$
<input type="checkbox"/> Return Receipt (electronic)	\$
<input type="checkbox"/> Certified Mail Restricted Delivery	\$
<input type="checkbox"/> Adult Signature Required	\$
<input type="checkbox"/> Adult Signature Restricted Delivery	\$
Postage	\$
Total Postage and Fees	\$
Sent To	
Russell J. Cox aka Jerry Cox	
Street and	703 Lake Meadows Drive
City, State, .	Rockwall, TX 75087
24932, 24934-938 PRO Anaconda ORRI	
PS Form 3800, January 2023 PSN 7530-02-000-9047 See Reverse for Instructions	

SANTA, FE, NM 87501  
Postmark Here  
OCT 18 2024  
USPS

# USPS Tracking<sup>®</sup>

FAQs >

Track Packages  
Anytime, Anywhere

Get the free Informed Delivery<sup>®</sup> feature to receive automated notifications on your packages

Learn More

([https://reg.usps.com/xsell?](https://reg.usps.com/xsell?app=UspsTools&ref=homepageBanner&appURL=https%3A%2F%2Finformeddelivery.usps.com/box/pages/intro/start.action)

<https://reg.usps.com/xsell?app=UspsTools&ref=homepageBanner&appURL=https%3A%2F%2Finformeddelivery.usps.com/box/pages/intro/start.action>)

Feedback

Tracking Number:

Remove X

9589071052701502393871

Copy

Add to Informed Delivery (<https://informedelivery.usps.com/>)

## Latest Update

Your item has been delivered to an agent. The item was picked up at USPS at 3:50 pm on October 28, 2024 in ROCKWALL, TX 75087.

Get More Out of USPS Tracking:

USPS Tracking Plus<sup>®</sup>

- Delivered to Agent**  
Delivered to Agent, Picked up at USPS  
ROCKWALL, TX 75087  
October 28, 2024, 3:50 pm
- In Transit to Next Facility**  
October 22, 2024
- Departed USPS Facility**  
ALBUQUERQUE, NM 87101  
October 18, 2024, 9:23 pm
- Arrived at USPS Facility**  
ALBUQUERQUE, NM 87101

9589 0710 5270 1502 3929 28

**U.S. Postal Service™**  
**CERTIFIED MAIL® RECEIPT**  
Domestic Mail Only

For delivery information, visit our website at [www.usps.com](http://www.usps.com)

**OFFICIAL USE**

**OCT 17 2024**  
Postmark  
Here

**U.S. POSTAL SERVICE**  
**SANTA FE NM MAIN POST OFFICE**

Certified Mail Fee	\$
Extra Services & Fees (check box, add fee as appropriate)	
<input type="checkbox"/> Return Receipt (hardcopy)	\$
<input type="checkbox"/> Return Receipt (electronic)	\$
<input type="checkbox"/> Certified Mail Restricted Delivery	\$
<input type="checkbox"/> Adult Signature Required	\$
<input type="checkbox"/> Adult Signature Restricted Delivery	\$
Postage	\$
Total Postage and Fees	\$
Sent To	
Street	Sabine Oil & Gas Corporation
City	1415 Louisiana St# 1600
	Houston, TX 77002

PS Form 3800, January 2023 24392, 24934-38 PRO - Anaconda 47 See Reverse for Instructions



Track Packages  
Anytime, Anywhere

Get the free Informed Delivery® feature to receive  
automated notifications on your packages

Learn More

(https://reg.usps.com/xsell?

app=UspsTools&ref=homepageBanner&appURL=https%3A%2F%2Finformeddelivery.usps.com/box/pages/intro/start.action)

Feedback

Tracking Number:

Remove X

9589071052701502392928

Copy

Add to Informed Delivery (https://informedelivery.usps.com/)

Latest Update

Your item was delivered to an individual at the address at 11:16  
am on October 24, 2024 in HOUSTON, TX 77002.

Get More Out of USPS Tracking:

USPS Tracking Plus®

Delivered

Delivered, Left with Individual

HOUSTON, TX 77002  
October 24, 2024, 11:16 am

Notice Left (No Authorized Recipient  
Available)

HOUSTON, TX 77002  
October 22, 2024, 12:09 pm

In Transit to Next Facility

October 21, 2024

Departed USPS Facility

ALBUQUERQUE, NM 87101

9589 0710 5270 1502 3929 59

**U.S. Postal Service™**  
**CERTIFIED MAIL® RECEIPT**  
Domestic Mail Only

For delivery information, visit our website at [www.usps.com](http://www.usps.com)

**OFFICIAL USE**

Certified Mail Fee  
\$

Extra Services & Fees (check box, add fee as appropriate)

<input type="checkbox"/> Return Receipt (hardcopy)	\$
<input type="checkbox"/> Return Receipt (electronic)	\$
<input type="checkbox"/> Certified Mail Restricted Delivery	\$
<input type="checkbox"/> Adult Signature Required	\$
<input type="checkbox"/> Adult Signature Restricted Delivery	\$

Postage  
\$

Total Postage and Fees  
\$

Sent To

Street Summit Overseas Exploration, Inc.  
PO Box 271127  
City Littleton, CO 80127  
24392, 24934-38 PRO - Anaconda

PS Form 3800, January 2023 PSN 7530-03-000-9047 See Reverse for Instructions

OCT 17 2024  
Postmark  
Here

Track Packages  
Anytime, Anywhere

Get the free Informed Delivery® feature to receive  
automated notifications on your packages

Learn More

(https://reg.usps.com/xsell?

app=UspsTools&ref=homepageBanner&appURL=https%3A%2F%2Finformeddelivery.usps.com/box/pages/intro/start.action)

Feedback

Tracking Number:

Remove X

9589071052701502392959

Copy

Add to Informed Delivery (https://informedelivery.usps.com/)

Latest Update

Your item was picked up at the post office at 1:13 pm on  
October 23, 2024 in LITTLETON, CO 80127.

Get More Out of USPS Tracking:

USPS Tracking Plus®

Delivered

Delivered, Individual Picked Up at Post Office

LITTLETON, CO 80127  
October 23, 2024, 1:13 pm

Available for Pickup

KEN CARYL RANCH  
8200 SHAFFER PKWY  
LITTLETON CO 80127-9997  
M-F 0900-1800; SAT 0900-1300  
October 21, 2024, 1:34 pm

Arrived at Post Office

LITTLETON, CO 80127

9589 0710 5270 1502 3929 97

U.S. Postal Service™ CERTIFIED MAIL® RECEIPT Domestic Mail Only	
For delivery information, visit our website at <a href="http://www.usps.com">www.usps.com</a>	
OFFICIAL USE	
Certified Mail Fee	\$
Extra Services & Fees (check box, add fee as appropriate)	
<input type="checkbox"/> Return Receipt (hardcopy)	\$
<input type="checkbox"/> Return Receipt (electronic)	\$
<input type="checkbox"/> Certified Mail Restricted Delivery	\$
<input type="checkbox"/> Adult Signature Required	\$
<input type="checkbox"/> Adult Signature Restricted Delivery	\$
Postage	\$
Total Postage and Fees	\$
Sent To	
Street an	Testamentary Trust uwo Max W. Coll, II fbo
City, State	Catherine Coll, by Catherine Coll, Trustee
	83 La Barberia Trail
	Santa Fe, NM 87505
	24392, 24914-38 PRO - Arisconda
PS Form 3800, January 2023 PSN 7530-02-000-9047 See Reverse for Instructions	

OCT 17 2024  
Postmark Here  
NM MAIN POST OFFICE

Track Packages  
Anytime, Anywhere

Get the free Informed Delivery® feature to receive  
automated notifications on your packages

Learn More

(https://reg.usps.com/xsell?

app=UspsTools&ref=homepageBanner&appURL=https%3A%2F%2Finformeddelivery.usps.com/box/pages/intro/start.action)

Feedback

Tracking Number:

Remove X

9589071052701502392997

Copy

Add to Informed Delivery (https://informedelivery.usps.com/)

Latest Update

Your item was picked up at the post office at 1:29 pm on  
October 29, 2024 in SANTA FE, NM 87505.

Get More Out of USPS Tracking:

USPS Tracking Plus®

Delivered

Delivered, Individual Picked Up at Post Office

SANTA FE, NM 87505  
October 29, 2024, 1:29 pm

Reminder to Schedule Redelivery of your  
item

October 27, 2024

Available for Pickup

CORONADO  
2071 S PACHECO ST  
SANTA FE NM 87505-9998  
M-F 0700-1800

9589 0710 5270 1502 3930 24

**U.S. Postal Service™**  
**CERTIFIED MAIL® RECEIPT**  
Domestic Mail Only

For delivery information, visit our website at [www.usps.com](http://www.usps.com).

**OFFICIAL USE**

Certified Mail Fee  
\$

Extra Services & Fees (check box, add fees as appropriate)

<input type="checkbox"/> Return Receipt (hardcopy)	\$
<input type="checkbox"/> Return Receipt (electronic)	\$
<input type="checkbox"/> Certified Mail Restricted Delivery	\$
<input type="checkbox"/> Adult Signature Required	\$
<input type="checkbox"/> Adult Signature Restricted Delivery	\$

Postage  
\$

Total Postage and Fees  
\$

Sent To  
The Wheat Company, a Trust, Margery W. Huyck, Richard  
J. Huyck and Jeffers R. Huyck, Co-Trustees  
Street and  
336 Los Altos Dr.  
City, State  
Aptos, CA 95003-5255  
24392, 24934-38 PRO - Anaconda

PS Form 3800, January 2023 PSN 7530-02-000-9047 See Reverse for Instructions

**USPS**  
**OCT 17 2024**  
**VM MAIN POST OFFICE**



Track Packages  
Anytime, Anywhere

Get the free Informed Delivery® feature to receive automated notifications on your packages

Learn More

(https://reg.usps.com/xsell?

app=UspsTools&ref=homepageBanner&appURL=https%3A%2F%2Finformeddelivery.usps.com/box/pages/intro/start.action)

Feedback

Tracking Number:

Remove X

9589071052701502393024

Copy

Add to Informed Delivery (https://informedelivery.usps.com/)

Latest Update

Your item was delivered to an individual at the address at 12:03 pm on October 21, 2024 in APTOS, CA 95003.

Get More Out of USPS Tracking:

USPS Tracking Plus®

Delivered

Delivered, Left with Individual

APTOS, CA 95003

October 21, 2024, 12:03 pm

In Transit to Next Facility

October 20, 2024

Departed USPS Facility

ALBUQUERQUE, NM 87101

October 18, 2024, 7:51 am

Arrived at USPS Facility

ALBUQUERQUE, NM 87101

9589 0710 5270 1502 3930 31

**U.S. Postal Service™**  
**CERTIFIED MAIL® RECEIPT**  
*Domestic Mail Only*

For delivery information, visit our website at [www.usps.com](http://www.usps.com)

**OFFICIAL**

Certified Mail Fee  
\$

Extra Services & Fees (check box, add fee as appropriate)

<input type="checkbox"/> Return Receipt (hardcopy)	\$
<input type="checkbox"/> Return Receipt (electronic)	\$
<input type="checkbox"/> Certified Mail Restricted Delivery	\$
<input type="checkbox"/> Adult Signature Required	\$
<input type="checkbox"/> Adult Signature Restricted Delivery	\$

Postage  
\$

**Total Postage and Fees**  
\$

Sent To

Street and A Thomas Rapkoch  
2527 38<sup>th</sup> Ave.  
City, State, Z San Francisco, CA 94116  
24392, 24934-38 PRO - Anaconda

PS Form 3800, January 2023 PSN 7530-02-000-9047 See Reverse for Instructions

**POSTMARK**  
OCT 17 2024  
SANTA FE NM MAIN POST OFFICE

Track Packages  
Anytime, Anywhere

Get the free Informed Delivery® feature to receive  
automated notifications on your packages

Learn More

(https://reg.usps.com/xsell?

app=UspsTools&ref=homepageBanner&appURL=https%3A%2F%2Finformeddelivery.usps.com/box/pages/intro/start.action)

Feedback

Tracking Number:

Remove X

9589071052701502393031

Copy

Add to Informed Delivery (https://informedelivery.usps.com/)

Latest Update

Your item was delivered to an individual at the address at 12:12 pm on October 24, 2024 in SAN FRANCISCO, CA 94116.

Get More Out of USPS Tracking:

USPS Tracking Plus®

Delivered

Delivered, Left with Individual

SAN FRANCISCO, CA 94116  
October 24, 2024, 12:12 pm

Prepared for Redelivery

SAN FRANCISCO, CA 94116  
October 24, 2024, 7:44 am

Redelivery Scheduled

SAN FRANCISCO, CA 94116  
October 23, 2024

Notice Left (No Authorized Recipient Available)

9589 0710 5270 1502 3930 48

U.S. Postal Service™ CERTIFIED MAIL® RECEIPT Domestic Mail Only	
For delivery information, visit our website at <a href="http://www.usps.com">www.usps.com</a> ®.	
OFFICIAL USE	
Certified Mail Fee	
\$	
Extra Services & Fees (check box, add fee as appropriate)	
<input type="checkbox"/> Return Receipt (hardcopy)	\$
<input type="checkbox"/> Return Receipt (electronic)	\$
<input type="checkbox"/> Certified Mail Restricted Delivery	\$
<input type="checkbox"/> Adult Signature Required	\$
<input type="checkbox"/> Adult Signature Restricted Delivery	\$
Postage	
\$	
Total Postage and Fees	
\$	
Sent To	
Stn	Thunderbolt Petroleum
	PO Box 10523
City	Midland, TX 79702
24392, 24914-38 PRO - Anaconda	
PS Form 3800, January 2023 PSN 7530-02-000-9047 See Reverse for Instructions	

U.S. SANTA FE NM L 87507  
OCT 17 2024  
Postmark Here  
SANTA FE NM MAIN POST OFFICE

# USPS Tracking<sup>®</sup>

FAQs >

Track Packages  
Anytime, Anywhere

Get the free Informed Delivery<sup>®</sup> feature to receive automated notifications on your packages

Learn More

([https://reg.usps.com/xsell?](https://reg.usps.com/xsell?app=UspsTools&ref=homepageBanner&appURL=https%3A%2F%2Finformeddelivery.usps.com/box/pages/intro/start.action)

[app=UspsTools&ref=homepageBanner&appURL=https%3A%2F%2Finformeddelivery.usps.com/box/pages/intro/start.action](https://reg.usps.com/xsell?app=UspsTools&ref=homepageBanner&appURL=https%3A%2F%2Finformeddelivery.usps.com/box/pages/intro/start.action))

Feedback

Tracking Number:

Remove X

9589071052701502393048

Copy

Add to Informed Delivery (<https://informedelivery.usps.com/>)

## Latest Update

Your item arrived at the MIDLAND, TX 79702 post office at 1:01 pm on October 28, 2024 and is ready for pickup. Your item may be picked up at DOWNTOWN MIDLAND, 100 E WALL ST, MIDLAND, TX 797019998, M-F 0830-1700.

Get More Out of USPS Tracking:

USPS Tracking Plus<sup>®</sup>

Delivered

Available for Pickup  
Available for Pickup

DOWNTOWN MIDLAND  
100 E WALL ST  
MIDLAND TX 79701-9998  
M-F 0830-1700  
October 28, 2024, 1:01 pm

In Transit to Next Facility

October 22, 2024

Departed USPS Facility

ALBUQUERQUE, NM 87101

9589 0710 5270 1502 3930 79

U.S. Postal Service <sup>TM</sup>	
CERTIFIED MAIL <sup>®</sup> RECEIPT	
Domestic Mail Only	
For delivery information, visit our website at <a href="http://www.usps.com">www.usps.com</a> .	
OFFICIAL USE	
Certified Mail Fee	\$
Extra Services & Fees (check box, add fee as appropriate)	
<input type="checkbox"/> Return Receipt (hardcopy)	\$
<input type="checkbox"/> Return Receipt (electronic)	\$
<input type="checkbox"/> Certified Mail Restricted Delivery	\$
<input type="checkbox"/> Adult Signature Required	\$
<input type="checkbox"/> Adult Signature Restricted Delivery	\$
Postage	\$
Total Postage and Fees	\$
Sent To	
Street an	Wright Family Minerals, LLC
	PO Box 8772
City, State	Midland, TX 79708
	24192, 24934-38 PRO - Anaconda
PS Form 3800, January 2023 PSN 7530-02-000-9047 See Reverse for Instructions	

SANTA FE NM MAIN POST OFFICE  
OCT 17 2024



# USPS Tracking<sup>®</sup>

FAQs >

Track Packages  
Anytime, Anywhere

Get the free Informed Delivery<sup>®</sup> feature to receive automated notifications on your packages

Learn More

([https://reg.usps.com/xsell?](https://reg.usps.com/xsell?app=UspsTools&ref=homepageBanner&appURL=https%3A%2F%2Finformeddelivery.usps.com/box/pages/intro/start.action)

[app=UspsTools&ref=homepageBanner&appURL=https%3A%2F%2Finformeddelivery.usps.com/box/pages/intro/start.action](https://reg.usps.com/xsell?app=UspsTools&ref=homepageBanner&appURL=https%3A%2F%2Finformeddelivery.usps.com/box/pages/intro/start.action))

Feedback

Tracking Number:

Remove X

9589071052701502393079

Copy

Add to Informed Delivery (<https://informedelivery.usps.com/>)

## Latest Update

Your package is moving within the USPS network and is on track to be delivered to its final destination. It is currently in transit to the next facility.

Get More Out of USPS Tracking:

USPS Tracking Plus<sup>®</sup>

Delivered

Out for Delivery

Preparing for Delivery

Moving Through Network  
In Transit to Next Facility

October 22, 2024

Departed USPS Facility

ALBUQUERQUE, NM 87101  
October 18, 2024, 7:51 am

Arrived at USPS Facility



# Affidavit of Publication

STATE OF NEW MEXICO  
COUNTY OF LEA

I, Daniel Russell, Publisher of the Hobbs News-Sun, a newspaper published at Hobbs, New Mexico, solemnly swear that the clipping attached hereto was published in the regular and entire issue of said newspaper, and not a supplement thereof for a period of 1 issue(s).

Beginning with the issue dated  
October 24, 2024  
and ending with the issue dated  
October 24, 2024.



Publisher

Sworn and subscribed to before me this  
24th day of October 2024.



Notary

My commission expires  
August 09, 2025  
(Seal)

PAULA GUELL  
Notary Public - State of New Mexico  
Commission # 1135156  
My Comm. Expires Aug 9, 2025

This newspaper is duly qualified to publish legal notices or advertisements within the meaning of Section 3, Chapter 167, Laws of 1937 and payment of fees for said publication has been made.

Permian Resources Operating, LLC  
Case No. 24932  
Exhibit C-6

This is to notify all interested parties, including; Conoco Phillips Co.; Chevron Midcontinent, LP; KB Workin Interest LLC; Linn Energy Holdings LLC; Axis Energy Corp.; Barret Wilson Day; Carol Shumante; Chevron USA, Inc.; Desert Rainbow, LLC; Gene Shumate; Marathon Oil Permian, LLC; Merit Energy Management Partners I, LP; Merit Energy Partners D-III LP; Merit Energy Partners III, LP; Nortex Corporation; The Roke Wilson; Vadon L. McIlwain, Trustee of the McIlwain 2015 Trust; William W. Saunders; Willischild Oil & Gas Corporation; Barret Wilson Day, SP; Chevron USA, Inc.; Conoco Phillips Company; Estate of M. A. Custer KB Working Interests; Paul R. Wright; Roger T. and Holly L. Elliot Family LP; Timothy R. MacDonald; Tom M Wilson; XTO Holdings; Gene Shumate; Thunderbolt Petroleum, LLC; Avant Operating, LLC; Axis Energy Corp.; Cross Timbers Energy, LLC (XTO); Double Cabin Minerals; Legion Production Partners, Penroc Oil Corp.; Pogo Acquisitions I, LLC; Pogo Resources, LLC; Aimee Ducharme; Andy a/k/a Richard A. Bogert and Vicki Bogert; Barnett Properties, Inc.; Blue Star Royalty, LLC; Bogert Energy Partners, LLC; Carl A. Robinson Production, Ltd.; Carol Shumate; Cecil Bond Kyte; Cecile Marie Dreesen; Celeste Martley; Monica Hauffer, sole trustee of the Charles E. Strange 1976 Trust #1; Clarke C. Coll; COG Operating LLC; Colgate Royalties LLC; Cross Timbers Energy, LLC; Daniel Rapkoch; Denise Crimmins SP; Diamond Lil Properties LLC; Doris F. Fambro; EAG Minerals LLC; Edward T. Dreesen, Jr. and Kathleen G. Dreesen Living Trust dated 6/13/2014; Eric J. Coll; Etz Oil Properties, Ltd. Catherine L. Evers, General Partner; Gene Shumate, Estate; George H. Etz, Sr. Trust, by George H. Etz, III Trustee; H. Curt Weaver; Hanson-McBride Petroleum Company, LLC; Harry H. Porter, Jr.; Hatch Royalty LLC; HERV Oil, LLC; HTI Resources, Inc.; Ingrid Powell, Trustee of C&I Powell Revocable Living Trust dated 6/16/1978; Jacquelyn Tracy Jackson; Jennifer E. DeLand, as Trustee of the Jennifer E. DeLand and LeRoy E. DeLand Revocable Trust dated February 11, 2010; Jennifer Rapkoch DeLand; John A. Starck; Jon F. Coll, II; Karen Rapkoch Gush; M.A. Custer Properties, LLC; Mark T. Manning and Carol J. Manning, as Co-Trustees of the Amended and Restated Mark T. Manning and Carol J. Manning Family Trust dated October 7, 2015; Mary Dupuis; Max W. Coll, III; Melanie Coll DeTempe; Merit Energy Partners D-III, LP; Merit Energy Partners III, LP; Merit Energy Management Partners I, LP; Michael J. Petraitis; Michelle Deane, SP; Mongoose Minerals LLC; Nearburg Producing Company fbo Nearburg Producing Company Employee Fund; Patrick M. Rapkoch; PBEX, LLC; PBL Operating LLC; Proclamation Oil and Gas LLC; Progeny Petroleum, LLC; Russell J. Cox aka Jerry Cox; Sabine Oil & Gas Corporation; Show Goat Capital LP; Spirit Trail, LLC; Summit Overseas Exploration, Inc.; TD Minerals, LLC; Teckla Oil Co., LLC Monica Hauffer, managing member; Ted F. Gawloski; Testamentary Trust uwo F. A. Andrews, Deceased; Albuquerque National Bank Trustee; Testamentary Trust uwo Max W. Coll, fbo Catherine Coll, by Catherine Coll, Trustee; The Selma E. Andrews Perpetual Charitable Trust; Bank of America, Sole Trustee; The Wheat Company, a Trust, Margery W. Huyck, Richard J. Huyck and Jeffords R. Huyck, Co-Trustees; Thomas Rapkoch; Thomas Wiley Dildake, Trustee of the Living Trust of Glenn R. Gentle dated February 20, 1997; Vince Holdings LLC; Wright Family Minerals, LLC; Ard Oil, Ltd; Frost Bank, Trustee of the Josephine T. Hudson Testamentary Trust DBO J. Terrel Ard; Javelina Partners; Zorro Partners, Ltd; ConocoPhillips Co.; and their successors and assigns, that the New Mexico Oil Conservation Division will conduct a hearing on an application submitted by Permian Resources Operating, LLC (Case Nos. 24932, 24934, 24935, 24936, 24937, and 24938). The hearings will be conducted on November 7, 2024, in a hybrid fashion, both virtually and in-person at the Energy, Minerals, Natural Resources Department, Wendell Chino Building, Pecos Hall, 1220 South St. Francis Drive, 1st Floor, Santa Fe, NM 87505. To participate virtually, see the instructions posted on the OCD Hearings website: <https://www.emnrd.nm.gov/oed/hearing-info/>.

In Case No. 24932, Permian Resources Operating, LLC ("Applicant") applies for an order pooling all uncommitted interests in the First Bone Spring interval of the Bone Spring formation underlying a 320-acre, more or less, standard horizontal spacing unit comprised of the W/2 W/2 of Sections 11 and 14, Township 20 South, Range 33 East, Lea County, New Mexico. The unit will be dedicated to the **Anaconda Federal Com 111H** well, which will produce from a first take point in the NW/4 NW/4 (Unit D) of Section 11 to a last take point in the SW/4 SW/4 (Unit M) of Section 14. The completed interval of the well will be orthodox. Due to a depth severance in the unit, Applicant seeks to pool uncommitted interests from the top of the First Bone Spring interval to the base of the First Bone Spring interval at a stratigraphic equivalent of approximately 9,675' TVD as shown on the Mahaffey Arc Federal #001 (API # 30-025-01735) well log.

In Case No. 24934, Applicant applies for an order pooling all uncommitted interests in the First Bone Spring interval of the Bone Spring formation underlying a 320-acre, more or less, standard, horizontal spacing unit comprised of the E/2 W/2 of Sections 11 and 14, Township 20 South, Range 33 East, Lea County, New Mexico. The unit will be dedicated to the **Anaconda Federal Com 112H** well, which will produce from a first take point in the NE/4 NW/4 (Unit C) of Section 11 to a last take point in the SE/4 SW/4 (Unit N) of Section 14. The completed interval of the well will be orthodox. Due to a depth severance in the unit, Applicant seeks to pool uncommitted interests from the top of the First Bone Spring interval to the base of the First Bone Spring interval at a stratigraphic equivalent of approximately 9,675' TVD as shown on the Mahaffey Arc Federal #001 (API # 30-025-01735) well log.

In Case No. 24935, Applicant applies for an order pooling all uncommitted interests in the Second and Third intervals of the Bone Spring formation underlying a 320-acre, more or less, standard, horizontal spacing unit comprised of the W/2 W/2 of Sections 11 and 14, Township 20 South, Range 33 East, Lea County, New Mexico. The unit will be dedicated to the **Anaconda Federal Com 121H** well, which will produce from a first take point in the NW/4 NW/4 (Unit D) of Section 11 to a last take point in the SW/4 SW/4 (Unit M) of Section 14. The completed interval of the well will be orthodox. Due to a depth severance in the unit, Applicant seeks to pool uncommitted interests from the top of the Second Bone Spring interval to the base of the First Bone Spring interval at a stratigraphic equivalent of approximately 9,675' TVD as shown on the Mahaffey Arc Federal #001 (API # 30-025-01735) well log to the base of the Bone Spring formation.

In Case No. 24936, Applicant applies for an order pooling all uncommitted interests in the Second and Third intervals of the Bone Spring formation underlying a 320-acre, more or less, standard horizontal spacing unit comprised of the E/2 W/2 of Sections 11 and 14, Township 20 South, Range 33 East, Lea County, New Mexico. The unit will be dedicated to the **Anaconda Federal Com 122H** well, which will produce from a first take point in the NE/4 NW/4 (Unit C) of Section 11 to a last take point in the SE/4 SW/4 (Unit N) of Section 14. The completed interval of the well will be orthodox. Due to a depth severance in the unit, Applicant seeks to pool uncommitted interests from the top of the Second Bone Spring interval at a stratigraphic equivalent of approximately 9,675' TVD as shown on the Mahaffey Arc Federal #001 (API # 30-025-01735) well log to the base of the Bone Spring formation.

In Case No. 24937, Applicant applies for an order pooling all uncommitted interests in the Wolfcamp formation underlying a 320-acre, more or less, standard horizontal spacing unit comprised of the W/2 W/2 of Sections 11 and 14, Township 20 South, Range 33 East, Lea County, New Mexico. The unit will be dedicated to the **Anaconda Federal Com 201H** well, which will produce from a first take point in the NW/4 NW/4 (Unit D) of Section 11 to a last take point in the SW/4 SW/4 (Unit M) of Section 14. The completed interval of the well will be orthodox.

In Case No. 24938, Applicant applies for an order pooling all uncommitted interests in the Wolfcamp formation underlying a 320-acre, more or less, standard horizontal spacing unit comprised of the E/2 W/2 of Sections 11 and 14, Township 20 South, Range 33 East, Lea County, New Mexico. The unit will be dedicated to the **Anaconda Federal Com 202H** well, which will produce from a first take point in the NE/4 NW/4 (Unit C) of Section 11 to a last take point in the SE/4 SW/4 (Unit N) of Section 14. The completed interval of the well will be orthodox.

Also to be considered in these cases will be the cost of drilling and completing the wells and the allocation of the costs, the designation of Applicant as operator of the wells, and a 200% charge for the risk involved in drilling and completing the wells. The wells are located approximately 20 miles south of Maljamar, New Mexico.

#00295354