

**STATE OF NEW MEXICO
DEPARTMENT OF ENERGY, MINERALS AND NATURAL RESOURCES
OIL CONSERVATION DIVISION**

**APPLICATION OF BTA OIL PRODUCERS, LLC
FOR COMPULSORY POOLING,
LEA COUNTY, NEW MEXICO.**

CASE NO. 25411

EXHIBIT INDEX

Compulsory Pooling Checklist

Exhibit A	Self-Affirmed Statement of Kristeen Ramos
A-1	Application & Proposed Notice of Hearing
A-2	C-102s
A-3	Plat of Tracts, Tract Ownership, Applicable Lease Numbers, Unit Recapitulation, Pooled Parties
A-4	Plat of Pools within the Unit
A-5	Sample Well Proposal Letter and AFE
A-6	Chronology of Contact
Exhibit B	Self-Affirmed Statement of Darin Dolezal
B-1	Project Location Map
B-2	Subsea Structure Map
B-3	Cross-Section and Stratigraphic Cross-Section
B-4	Gross Isopach Map
Exhibit C	Self-Affirmed Statement of Jaclyn M. McLean
C-1	Notice Letter to All Interested Parties Sent June 12, 2025
C-2	Postal Delivery Report
C-3	Electronic Return Receipts
C-4	Affidavit of Publication for June 18, 2025

COMPULSORY POOLING APPLICATION CHECKLIST	
ALL INFORMATION IN THE APPLICATION MUST BE SUPPORTED BY SIGNED AFFIDAVITS	
Case: 25411	APPLICANT'S RESPONSE
Date: July 10, 2025	
Applicant	BTA Oil Producers, LLC
Designated Operator & OGRID (affiliation if applicable)	BTA Oil Producers, LLC (OGRID No. 260297)
Applicant's Counsel:	Hardy McLean LLC
Case Title:	Application of BTA Oil Producers, LLC for Compulsory Pooling, Lea County, New Mexico.
Entries of Appearance/Intervenors:	Avant Operating II, LLC
Well Family	Sage Brush
Formation/Pool	
Formation Name(s) or Vertical Extent:	Second Bone Spring interval of the Bone Spring Formation
Primary Product (Oil or Gas):	Oil
Pooling this vertical extent:	Second Bone Spring interval, at approximately 9,538' TVD, to the top of the Third Bone Spring interval, at approximately 10,402' TVD.
Pool Name and Pool Code:	Featherstone; Bone Spring Pool (Code 24250) and Featherstone; Bone Spring East Pool (Code 24270)
Well Location Setback Rules:	Statewide
Spacing Unit	
Type (Horizontal/Vertical)	Horizontal
Size (Acres)	400-acres
Building Blocks:	quarter-quarter
Orientation:	South to North
Description: TRS/County	W/2 NW/4 of Section 25 and the W/2 W/2 of Sections 24 and 13, Township 20 South, Range 35 East, Lea County, New Mexico
Standard Horizontal Well Spacing Unit (Y/N), If No, describe and is approval of non-standard unit requested in this application?	Yes
Other Situations	
Depth Severance: Y/N. If yes, description	Yes. A depth severance exists in the Bone Spring Formation within the Unit. Therefore, Applicant seeks to pool uncommitted interests from the top of the Second Bone Spring interval, at a stratigraphic equivalent of approximately 9,538' TVD, to the top of the Third Bone Spring interval, at a stratigraphic equivalent of approximately 10,402' TVD, as found in the RSC Resources LP – Heller Co Trust Com "A" 1 well (API No. 30-025-28193).
Proximity Tracts: If yes, description	No.
Proximity Defining Well: if yes, description	N/A
Applicant's Ownership in Each Tract	Exhibit A-3
Well(s)	
Name & API (if assigned), surface and bottom hole location, footages, completion target, orientation, completion status (standard or non-standard)	Add wells as needed
Well #1	Sage Brush 22302 25-24-13 State Com #3H (API # pending) SHL: 2,200' FNL & 1,140' FWL Section 25, T20S, R35E BHL: 50' FNL & 350' FWL Section 13, T20S, R35E Target Interval: Second Bone Spring (Approx. 10,000' TVD)
AFE Capex and Operating Costs	
Drilling Supervision/Month \$	\$12,000
Production Supervision/Month \$	\$1,200
Justification for Supervision Costs	Exhibit A-5
Requested Risk Charge	200%
Notice of Hearing	
Proposed Notice of Hearing	Exhibit A-1
Proof of Mailed Notice of Hearing (20 days before hearing)	Exhibits C-1, C-2, C-3
Proof of Published Notice of Hearing (10 days before hearing)	Exhibit C-4
Ownership Determination	

Land Ownership Schematic of the Spacing Unit	Exhibit A-3
Tract List (including lease numbers and owners)	Exhibit A-3
If approval of Non-Standard Spacing Unit is requested, Tract List (including lease numbers and owners) of Tracts subject to notice requirements.	N/A
Pooled Parties (including ownership type)	Exhibit A-3
Unlocatable Parties to be Pooled	N/A
Ownership Depth Severance (including percentage above & below)	Exhibit A-3
Joinder	
Sample Copy of Proposal Letter	Exhibit A-5
List of Interest Owners (ie Exhibit A of JOA)	Exhibit A-3
Chronology of Contact with Non-Joined Working Interests	Exhibit A-6
Overhead Rates In Proposal Letter	Exhibit A-5
Cost Estimate to Drill and Complete	Exhibit A-5
Cost Estimate to Equip Well	Exhibit A-5
Cost Estimate for Production Facilities	Exhibit A-5
Geology	
Summary (including special considerations)	Exhibit B
Spacing Unit Schematic	Exhibit B-1
Gunbarrel/Lateral Trajectory Schematic	N/A
Well Orientation (with rationale)	Exhibit B
Target Formation	Exhibit B
HSU Cross Section	Exhibit B-2
Depth Severance Discussion	Exhibit A
Forms, Figures and Tables	
C-102	Exhibit A-2
Tracts	Exhibit A-3
Summary of Interests, Unit Recapitulation (Tracts)	Exhibit A-3
General Location Map (including basin)	Exhibit B-1
Well Bore Location Map	Exhibit B-1
Structure Contour Map - Subsea Depth	Exhibit B-2
Cross Section Location Map (including wells)	Exhibit B-2
Cross Section (including Landing Zone)	Exhibit B-3
Additional Information	
Special Provisions/Stipulations	N/A
CERTIFICATION: I hereby certify that the information provided in this checklist is complete and accurate.	
Printed Name (Attorney or Party Representative):	Dana S. Hardy
Signed Name (Attorney or Party Representative):	/s/ Dana S. Hardy
Date:	7/1/2025

**STATE OF NEW MEXICO
DEPARTMENT OF ENERGY, MINERALS AND NATURAL RESOURCES
OIL CONSERVATION DIVISION**

**APPLICATION OF BTA OIL PRODUCERS, LLC
FOR COMPULSORY POOLING,
LEA COUNTY, NEW MEXICO.**

CASE NO. 25411

**SELF-AFFIRMED STATEMENT
OF KRISTEEN RAMOS**

1. I am a Landman with BTA Oil Producers, LLC ("BTA") I am over 18 years of age, have personal knowledge of the matters addressed herein, and am competent to provide this Self-Affirmed Statement. I have previously testified before the New Mexico Oil Conservation Division ("Division"), and my credentials as an expert in petroleum land matters were accepted and made a matter of record.

2. I am familiar with the land matters involved in the above-referenced case. Copies of BTA's Application and proposed hearing notice are attached as **Exhibit A-1**.

3. None of the parties proposed to be pooled in this case indicated opposition to this matter proceeding by affidavit, therefore I do not expect any opposition at hearing.

4. BTA applies for an order pooling all uncommitted interests in the Second Bone Spring interval of the Bone Spring formation underlying a 400-acre, more or less, standard horizontal spacing unit comprised of the W/2 NW/4 of Section 25 and the W/2 W/2 of Sections 24 and 13, Township 20 South, Range 35 East, Lea County, New Mexico ("Unit").

5. The Unit will be dedicated to the **Sage Brush 22302 25-24-13 State Com #3H** well ("Well"), to be drilled from a surface hole location in the SW/4 NW/4 (Unit E) of Section 25 to a bottom hole location in the NW/4 NW/4 (Unit D) of Section 13.

6. The completed interval of the Well will be orthodox.

**BTA Oil Producers, LLC
Case No. 25411
Exhibit A**

7. A depth severance exists within the Unit. Therefore, BTA seeks to pool only those uncommitted interests from the top of the Second Bone Spring interval, at a stratigraphic equivalent of approximately 9,538' TVD, to the top of the Third Bone Spring interval, at a stratigraphic equivalent of approximately 10,402' TVD, as found in the RSC Resources LP – Heller Co Trust Com “A” 1 well (API No. 30-025-28193).

8. **Exhibit A-2** contains C-102s for the Well.

9. **Exhibit A-3** contains a plat that identifies ownership by tract in the Unit. This exhibit also includes any applicable lease numbers, a unit recapitulation, and the interests BTA seeks to pool highlighted in yellow.

10. **Exhibit A-4** contains a plat that identifies the two (2) pools in the Unit.

11. **Exhibit A-5** contains a sample well proposal letter, formation clarification letter, and AFE sent to the working interest owners for the Well. The estimated costs reflected on the AFEs are fair and reasonable and comparable to the cost of other wells of similar depth and length drilled in the subject formation in the area.

12. BTA has conducted a diligent search of all county public records, including phone directories, internet searches, and computer databases, to identify all potential addresses and contact information for each interest owner it seeks to pool.

13. In my opinion, BTA made a good-faith effort to reach voluntary joinder of uncommitted interests in the Well as indicated by the chronology of contact described in **Exhibit A-6**.

14. BTA requests overhead and administrative rates of \$12,000.00 per month while the Well is being drilled and \$1,200.00 per month while the Well is producing. These rates are fair and are comparable to the rates charged by BTA and other operators in the vicinity.

15. The attached exhibits were either prepared by me or under my supervision or were compiled from company business records.

16. In my opinion, the granting of BTA's application will serve the interests of conservation, the protection of correlative rights, and the prevention of waste.

17. I understand this Self-Affirmed Statement will be used as written testimony in this case. I affirm my testimony above is true and correct and is made under penalty of perjury under the laws of the State of New Mexico. My testimony is made as of the date identified next to my signature below.

Kristeen Ramos

Date

**STATE OF NEW MEXICO
DEPARTMENT OF ENERGY, MINERALS AND NATURAL RESOURCES
OIL CONSERVATION DIVISION**

**APPLICATION OF BTA OIL PRODUCERS, LLC
FOR COMPULSORY POOLING,
LEA COUNTY, NEW MEXICO.**

CASE NO. 25411

APPLICATION

Pursuant to NMSA 1978, Section 70-2-17, BTA Oil Producers, LLC (OGRID No. 260297) (“BTA” or “Applicant”) applies for an order pooling all uncommitted interests in the Second Bone Spring interval of the Bone Spring formation underlying a 400-acre, more or less, standard horizontal spacing unit comprised of the W/2 NW/4 of Section 25 and the W/2 W/2 of Sections 24 and 13, Township 20 South, Range 35 East, Lea County, New Mexico (“Unit”). In support of this application, BTA states the following.

1. Applicant is a working interest owner in the Unit and has the right to drill wells thereon.
2. The Unit will be dedicated to the **Sage Brush 22302 25-24-13 State Com #3H** well (“Well”), to be drilled from a surface hole location in the SW/4 NW/4 (Unit E) of Section 25 to a bottom hole location in the NW/4 NW/4 (Unit D) of Section 13.
3. The completed interval of the Well will be orthodox.
4. A depth severance exists within the Unit. Therefore, BTA seeks to pool only those uncommitted interests from the top of the Second Bone Spring interval, at a stratigraphic equivalent of approximately 9,538’ TVD, to the top of the Third Bone Spring interval, at a stratigraphic equivalent of approximately 10,402’ TVD, as found in the RSC Resources LP – Heller Co Trust Com “A” 1 well (API No. 30-025-28193).

**BTA Oil Producers, LLC
Case No. 25411
Exhibit A-1**

5. Applicant has undertaken diligent, good-faith efforts to obtain voluntary agreements from all interest owners to participate in the drilling of the Well but has been unable to obtain voluntary agreements from all interest owners.

6. The pooling of uncommitted interests will avoid the drilling of unnecessary wells, prevent waste, and protect correlative rights.

7. In order to allow Applicant to obtain its just and fair share of the oil and gas underlying the subject lands, all uncommitted interests in the Unit should be pooled and Applicant should be designated as the operator of the Well and Unit.

WHEREFORE, Applicant requests that this application be set for hearing before an Examiner of the Oil Conservation Division on July 10, 2025, and, after notice and hearing as required by law, the Division enter an order:

- A. Pooling all uncommitted interests in the Unit;
- B. Approving the Well in the Unit;
- C. Designating Applicant as operator of the Unit and the Well to be drilled thereon;
- D. Authorizing Applicant to recover its costs of drilling, equipping and completing the Well;
- E. Approving the actual operating charged and costs of supervision while drilling and after completion, together with a provision adjusting the rated pursuant to the COPAS accounting procedures; and
- F. Imposing a 200% penalty for the risk assumed by Applicant in drilling and completing the Well against any working interest owner who does not voluntarily participate in the drilling of the Well.

Respectfully submitted,

HARDY McLEAN LLC

/s/ Dana S. Hardy

Dana S. Hardy

Jaclyn M. McLean

Daniel Goldberg

125 Lincoln Ave, Ste. 223

Santa Fe, NM 87501

Phone: (505) 230-4410

dhardy@hardymclean.com

jmclean@hardymclean.com

dgoldberg@hardymclean.com

Counsel for BTA Oil Producers, LLC

Application of BTA Oil Producers, LLC for Compulsory Pooling, Lea County, New Mexico.

Applicant seeks an order pooling all uncommitted interests in the Second Bone Spring interval of the Bone Spring formation underlying a 400-acre, more or less, standard horizontal spacing unit comprised of the W/2 NW/4 of Section 25 and the W/2 W/2 of Sections 24 and 13, Township 20 South, Range 35 East, Lea County, New Mexico (“Unit”). The Unit will be dedicated to the **Sage Brush 22302 25-24-13 State Com #3H** well (“Well”), to be drilled from a surface hole location in the SW/4 NW/4 (Unit E) of Section 25 to a bottom hole location in the NW/4 NW/4 (Unit D) of Section 13. The completed interval of the Well will be orthodox. A depth severance exists within the Unit. Therefore, BTA seeks to pool only those uncommitted interests from the top of the Second Bone Spring interval, at a stratigraphic equivalent of approximately 9,538’ TVD, to the top of the Third Bone Spring interval, at a stratigraphic equivalent of approximately 10,402’ TVD, as found in the RSC Resources LP – Heller Co Trust Com “A” 1 well (API No. 30-025-28193). Also to be considered will be the cost of drilling and completing the Well and the allocation of the cost, the designation of Applicant as operator of the Well, and a 200% charge for the risk involved in drilling and completing the Well. The Well is located approximately 15.5 miles northwest of Eunice, New Mexico.

C-102 Submit Electronically Via OCD Permitting	State of New Mexico Energy, Minerals, & Natural Resources Department OIL CONSERVATION DIVISION	Revised July 9, 2024 PAGE 1 OF 2
		Submittal Type: <input checked="" type="checkbox"/> Initial Submittal <input type="checkbox"/> Amended Report <input type="checkbox"/> As Drilled

WELL LOCATION INFORMATION

API Number	Pool Code 24250	Pool Name FEATHERSTONE; BONE SPRING
Property Code 337083	Property Name SAGE BRUSH 22302 25-24-13 STATE COM	Well Number 3H
OGRID No. 260297	Operator Name BTA OIL PRODUCERS, LLC	Ground Level Elevation 3675'
Surface Owner: <input type="checkbox"/> State <input checked="" type="checkbox"/> Fee <input type="checkbox"/> Tribal <input type="checkbox"/> Federal		Mineral Owner: <input checked="" type="checkbox"/> State <input type="checkbox"/> Fee <input type="checkbox"/> Tribal <input type="checkbox"/> Federal

Surface Location

UL	Section	Township	Range	Lot	Ft. from N/S	Ft. from E/W	Latitude (NAD83)	Longitude (NAD83)	County
E	25	20S	35E		2200' FNL	1140' FWL	32.54537881	-103.41568256	LEA

Bottom Hole Location

UL	Section	Township	Range	Lot	Ft. from N/S	Ft. from E/W	Latitude (NAD83)	Longitude (NAD83)	County
D	13	20S	35E		50' FNL	350' FWL	32.58035803	-103.41820992	LEA

Dedicated Acres 400.00	Infill or Defining Well	Defining Well API	Overlapping Spacing Unit (Y/N)	Consolidation Code
Order Numbers:			Well setbacks are under Common Ownership: <input type="checkbox"/> Yes <input type="checkbox"/> No	

Kick Off Point (KOP)

UL	Section	Township	Range	Lot	Ft. from N/S	Ft. from E/W	Latitude (NAD83)	Longitude (NAD83)	County
E	25	20S	35E		2596' FNL	990' FWL	32.54428926	-103.41617101	LEA

First Take Point (FTP)

UL	Section	Township	Range	Lot	Ft. from N/S	Ft. from E/W	Latitude (NAD83)	Longitude (NAD83)	County
E	25	20S	35E		2546' FNL	990' FWL	32.54442669	-103.41617084	LEA

Last Take Point (LTP)

UL	Section	Township	Range	Lot	Ft. from N/S	Ft. from E/W	Latitude (NAD83)	Longitude (NAD83)	County
D	13	20S	35E		100' FNL	350' FWL	32.58022061	-103.41821012	LEA

Unitized Area or Area of Uniform Interest	Spacing Unit Type: <input checked="" type="checkbox"/> Horizontal <input type="checkbox"/> Vertical	Ground Floor Elevation 3675'
---	---	---------------------------------

OPERATOR CERTIFICATIONS

I hereby certify that the information contained herein is true and complete to the best of my knowledge and belief, and, if the well is a vertical or directional well, that this organization either owns a working interest or unleased mineral interest in the land including the proposed bottom hole location or has a right to drill this well at this location pursuant to a contract with an owner of a working interest or unleased mineral interest, or to a voluntary pooling agreement or a compulsory pooling order heretofore entered by the division.

If this well is a horizontal well, I further certify that this organization has received the consent of at least one lessee or owner of a working interest or unleased mineral interest in each tract (in the target pool or formation) in which any part of the well's completed interval will be located or obtained a compulsory pooling order from the division.

Signature Liz Velasco Date 5/20/2025
Printed Name LIZ VELASCO
Email Address LVELASCO@BTAOIL.COM

SURVEYOR CERTIFICATIONS

I hereby certify that the well location shown on this plat was plotted from field notes of actual surveys made by me or under my supervision, and that the same is true and correct to the best of my belief.

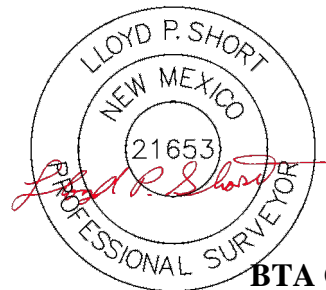

BTA Oil Producers, LLC
Case No. 25411

Signature and Seal of Professional Surveyor **Exhibit A-2**
Certificate Number 21653 Date of Survey MAY 15, 2025

Note: No allowable will be assigned to this completion until all interests have been consolidated or a non-standard unit has been approved by the division.

BHL
FNL 50' FWL 350', SECTION 13
NAD 83, SPCS NM EAST
X:823218.53' / Y:576077.19'
LAT:32.58035803 / LON:-103.41820992
NAD 27, SPCS NM EAST
X:782036.89' / Y:576014.68'
LAT:32.58023462 / LON:-103.41772504

LTP
FNL 100' FWL 350', SECTION 13
NAD 83, SPCS NM EAST
X:823218.90' / Y:576027.19'
LAT:32.58022061 / LON:-103.41821012
NAD 27, SPCS NM EAST
X:782037.26' / Y:575964.68'
LAT:32.58009719 / LON:-103.41772525

FTP
FNL 2546' FWL 990', SECTION 25
NAD 83, SPCS NM EAST
X:823959.28' / Y:563010.05'
LAT:32.54442669 / LON:-103.41617084
NAD 27, SPCS NM EAST
X:782777.16' / Y:562947.83'
LAT:32.54430297 / LON:-103.41568773

KOP
FNL 2596' FWL 990', SECTION 25
NAD 83, SPCS NM EAST
X:823959.65' / Y:562960.04'
LAT:32.54428926 / LON:-103.41617101
NAD 27, SPCS NM EAST
X:782777.54' / Y:562897.83'
LAT:32.54416554 / LON:-103.41568792

SHL
FNL 2200' FWL 1140', SECTION 25
NAD 83, SPCS NM EAST
X:824106.76' / Y:563357.74'
LAT:32.54537881 / LON:-103.41568256
NAD 27, SPCS NM EAST
X:782924.65' / Y:563295.52'
LAT:32.54525510 / LON:-103.41519943

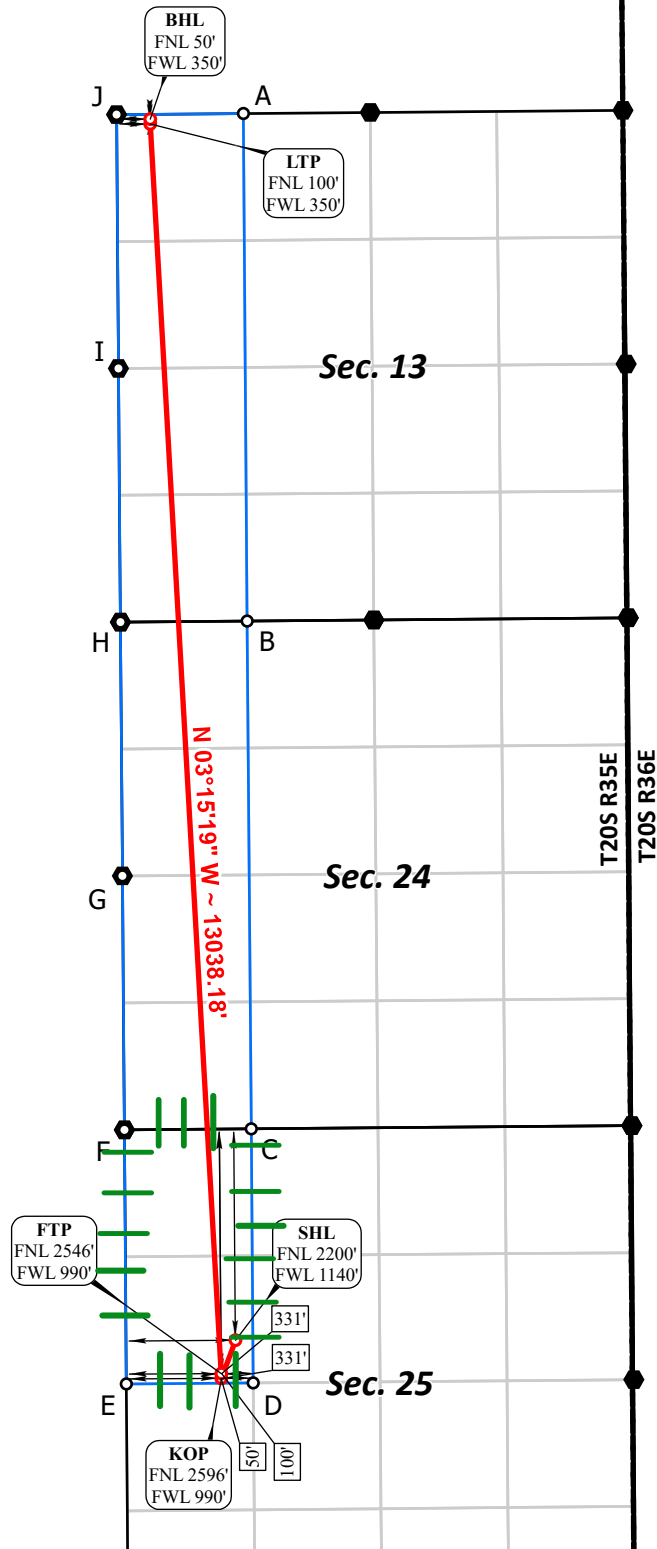

CORNER COORDINATES NAD 83, SPCS NM EAST	CORNER COORDINATES NAD 27, SPCS NM EAST
A - X: 824189.54' / Y:576135.49'	A - X: 783007.87' / Y:576072.99'
B - X: 824228.43' / Y:570848.42'	B - X: 783046.58' / Y:570786.03'
C - X: 824271.39' / Y:565558.93'	C - X: 783089.36' / Y:565496.66'
D - X: 824291.51' / Y:562912.86'	D - X: 783109.38' / Y:562850.65'
E - X: 822970.07' / Y:562901.64'	E - X: 781787.97' / Y:562839.43'
F - X: 822950.15' / Y:565547.99'	F - X: 781768.14' / Y:565485.72'
G - X: 822929.06' / Y:568194.03'	G - X: 781747.15' / Y:568131.70'
H - X: 822908.62' / Y:570837.36'	H - X: 781726.80' / Y:570774.96'
I - X: 822887.62' / Y:573479.79'	I - X: 781705.90' / Y:573417.33'
J - X: 822868.18' / Y:576124.19'	J - X: 781686.54' / Y:576061.68'

● Drill Line Events
 ● Section Corners
 — Drill Line
 — Dimension Lines
 — Federal Leases
 — Project Area
 ○ Project Area Corners
 JOB No. BTA_0032_SB
 All bearings and coordinates refer to New Mexico State Plane Coordinate System, East Zone, U.S. Survey Feet.
 REV 0 ANC 5/1/2025

Distances/areas relative to NAD 83 grid measurements. Combined Scale Factor: 0.99981205 and a Convergence Angle: 0.44922778°



C-102 Submit Electronically Via OCD Permitting	State of New Mexico Energy, Minerals, & Natural Resources Department OIL CONSERVATION DIVISION	Revised July 9, 2024 PAGE 1 OF 2
	Submittal Type: <input checked="" type="checkbox"/> Initial Submittal <input type="checkbox"/> Amended Report <input type="checkbox"/> As Drilled	

WELL LOCATION INFORMATION

API Number	Pool Code 24270	Pool Name FEATHERSTONE; BONE SPRING, EAST
Property Code 337083	Property Name SAGE BRUSH 22302 25-24-13 STATE COM	Well Number 3H
OGRID No. 260297	Operator Name BTA OIL PRODUCERS, LLC	Ground Level Elevation 3675'
Surface Owner: <input type="checkbox"/> State <input checked="" type="checkbox"/> Fee <input type="checkbox"/> Tribal <input type="checkbox"/> Federal		Mineral Owner: <input checked="" type="checkbox"/> State <input type="checkbox"/> Fee <input type="checkbox"/> Tribal <input type="checkbox"/> Federal

Surface Location

UL	Section	Township	Range	Lot	Ft. from N/S	Ft. from E/W	Latitude (NAD83)	Longitude (NAD83)	County
E	25	20S	35E		2200' FNL	1140' FWL	32.54537881	-103.41568256	LEA

Bottom Hole Location

UL	Section	Township	Range	Lot	Ft. from N/S	Ft. from E/W	Latitude (NAD83)	Longitude (NAD83)	County
D	13	20S	35E		50' FNL	350' FWL	32.58035803	-103.41820992	LEA

Dedicated Acres 400.00	Infill or Defining Well	Defining Well API	Overlapping Spacing Unit (Y/N)	Consolidation Code
Order Numbers:			Well setbacks are under Common Ownership: <input type="checkbox"/> Yes <input type="checkbox"/> No	

Kick Off Point (KOP)

UL	Section	Township	Range	Lot	Ft. from N/S	Ft. from E/W	Latitude (NAD83)	Longitude (NAD83)	County
E	25	20S	35E		2596' FNL	990' FWL	32.54428926	-103.41617101	LEA

First Take Point (FTP)

UL	Section	Township	Range	Lot	Ft. from N/S	Ft. from E/W	Latitude (NAD83)	Longitude (NAD83)	County
E	25	20S	35E		2546' FNL	990' FWL	32.54442669	-103.41617084	LEA

Last Take Point (LTP)

UL	Section	Township	Range	Lot	Ft. from N/S	Ft. from E/W	Latitude (NAD83)	Longitude (NAD83)	County
D	13	20S	35E		100' FNL	350' FWL	32.58022061	-103.41821012	LEA

Unitized Area or Area of Uniform Interest	Spacing Unit Type: <input checked="" type="checkbox"/> Horizontal <input type="checkbox"/> Vertical	Ground Floor Elevation 3675'
---	---	---------------------------------

OPERATOR CERTIFICATIONS

I hereby certify that the information contained herein is true and complete to the best of my knowledge and belief, and, if the well is a vertical or directional well, that this organization either owns a working interest or unleased mineral interest in the land including the proposed bottom hole location or has a right to drill this well at this location pursuant to a contract with an owner of a working interest or unleased mineral interest, or to a voluntary pooling agreement or a compulsory pooling order heretofore entered by the division.

If this well is a horizontal well, I further certify that this organization has received the consent of at least one lessee or owner of a working interest or unleased mineral interest in each tract (in the target pool or formation) in which any part of the well's completed interval will be located or obtained a compulsory pooling order from the division.

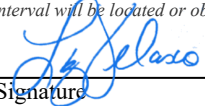
Signature _____ Date 5/20/2025
LIZ VELASCO
Printed Name _____
LVELASCO@BTAOIL.COM
Email Address _____

SURVEYOR CERTIFICATIONS

I hereby certify that the well location shown on this plat was plotted from field notes of actual surveys made by me or under my supervision, and that the same is true and correct to the best of my belief.



Signature and Seal of Professional Surveyor

Certificate Number

21653

Date of Survey

MAY 15, 2025

Note: No allowable will be assigned to this completion until all interests have been consolidated or a non-standard unit has been approved by the division.

BHL
FNL 50' FWL 350', SECTION 13
NAD 83, SPCS NM EAST
X:823218.53' / Y:576077.19'
LAT:32.58035803 / LON:-103.41820992
NAD 27, SPCS NM EAST
X:782036.89' / Y:576014.68'
LAT:32.58023462 / LON:-103.41772504

LTP
FNL 100' FWL 350', SECTION 13
NAD 83, SPCS NM EAST
X:823218.90' / Y:576027.19'
LAT:32.58022061 / LON:-103.41821012
NAD 27, SPCS NM EAST
X:782037.26' / Y:575964.68'
LAT:32.58009719 / LON:-103.41772525

FTP
FNL 2546' FWL 990', SECTION 25
NAD 83, SPCS NM EAST
X:823959.28' / Y:563010.05'
LAT:32.54442669 / LON:-103.41617084
NAD 27, SPCS NM EAST
X:782777.16' / Y:562947.83'
LAT:32.54430297 / LON:-103.41568773

KOP
FNL 2596' FWL 990', SECTION 25
NAD 83, SPCS NM EAST
X:823959.65' / Y:562960.04'
LAT:32.54428926 / LON:-103.41617101
NAD 27, SPCS NM EAST
X:782777.54' / Y:562897.83'
LAT:32.54416554 / LON:-103.41568792

SHL
FNL 2200' FWL 1140', SECTION 25
NAD 83, SPCS NM EAST
X:824106.76' / Y:563357.74'
LAT:32.54537881 / LON:-103.41568256
NAD 27, SPCS NM EAST
X:782924.65' / Y:563295.52'
LAT:32.54525510 / LON:-103.41519943

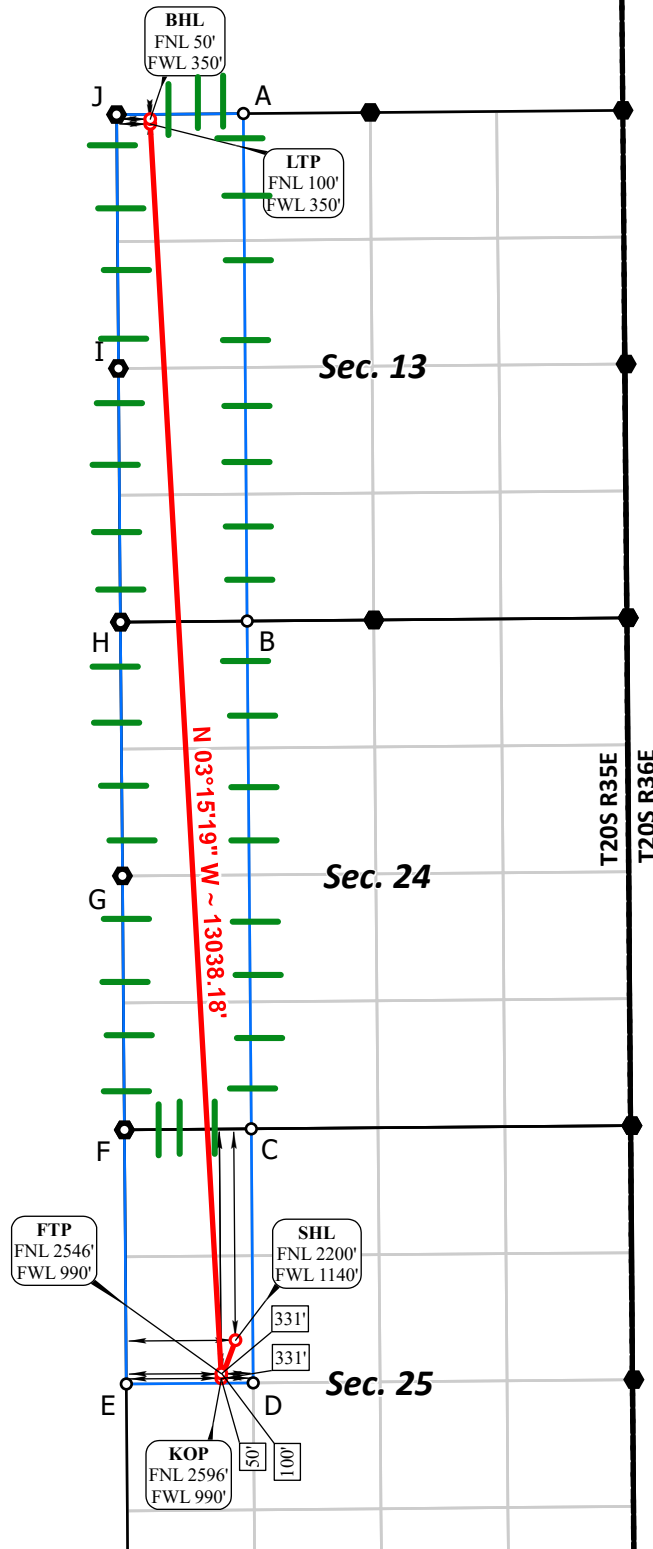

CORNER COORDINATES NAD 83, SPCS NM EAST	CORNER COORDINATES NAD 27, SPCS NM EAST
A - X: 824189.54' / Y:576135.49'	A - X: 783007.87' / Y:576072.99'
B - X: 824228.43' / Y:570848.42'	B - X: 783046.58' / Y:570786.03'
C - X: 824271.39' / Y:565558.93'	C - X: 783089.36' / Y:565496.66'
D - X: 824291.51' / Y:562912.86'	D - X: 783109.38' / Y:562850.65'
E - X: 822970.07' / Y:562901.64'	E - X: 781787.97' / Y:562839.43'
F - X: 822950.15' / Y:565547.99'	F - X: 781768.14' / Y:565485.72'
G - X: 822929.06' / Y:568194.03'	G - X: 781747.15' / Y:568131.70'
H - X: 822908.62' / Y:570837.36'	H - X: 781726.80' / Y:570774.96'
I - X: 822887.62' / Y:573479.79'	I - X: 781705.90' / Y:573417.33'
J - X: 822868.18' / Y:576124.19'	J - X: 781686.54' / Y:576061.68'

● Drill Line Events
 ● Section Corners
 — Drill Line
 — Dimension Lines
 ■ Federal Leases
 □ Project Area
 ○ Project Area Corners
 JOB No. BTA_0032_SB
 All bearings and coordinates refer to New Mexico State Plane Coordinate System, East Zone, U.S. Survey Feet.
 REV 0 ANC 5/1/2025

Distances/areas relative to NAD 83 grid measurements. Combined Scale Factor: 0.99981205 and a Convergence Angle: 0.44922778°



400 Acre Spacing Unit for the Sage Brush 22302 25-24-13 State Com #3H Well
Covering the W/2 NW/4 of Section 25, W/2 W/2 of Section 24, and W/2 W/2 of Section 13
T-20-S, R-35-E, Lea County, New Mexico

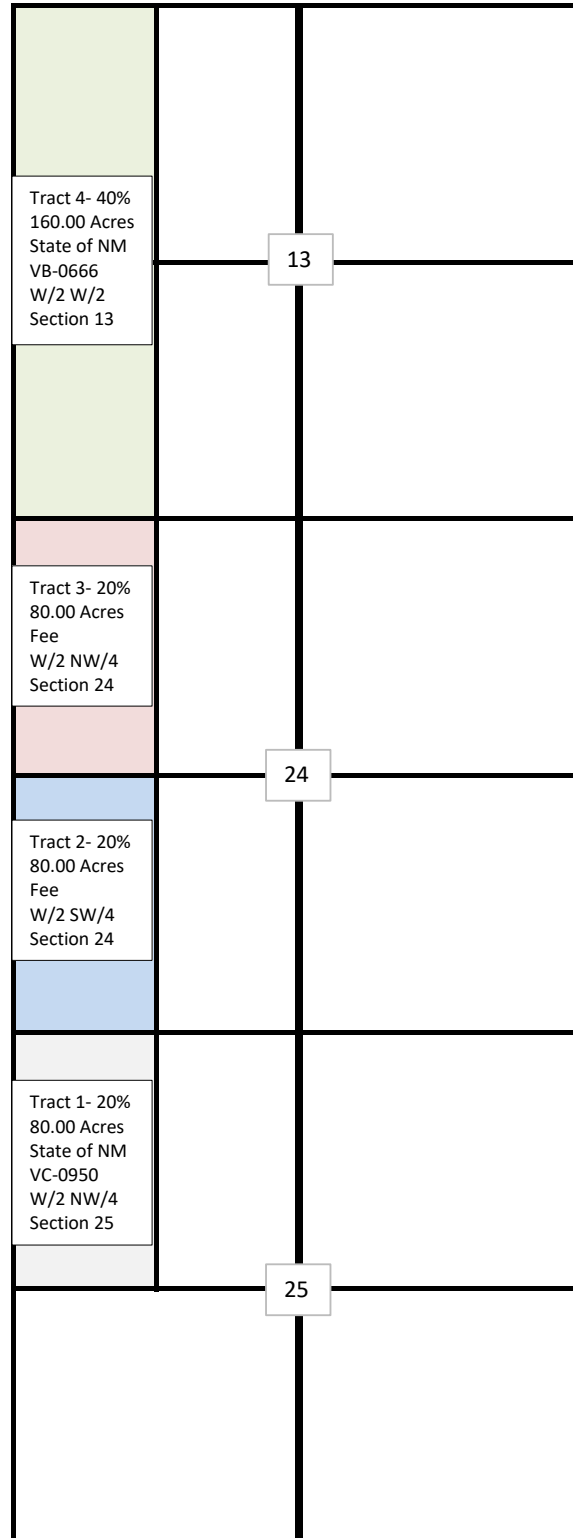

BTA Oil Producers, LLC
Case No. 25411
Exhibit A-3

Sage Brush 22302 25-24-13 State Com #3H - Recapitulation		
Summary	Working Interest	Net Acres
Leased (BTA Oil Producers, LLC)	0.30851916	123.4077
Leased (Other - Third Party) - Participating	0.51680458	206.7218
Leased (Other - Third Party) - Pooled	0.15223669	60.8947
Unleased - Participating	0.00370834	1.4833
Unleased - Pooled	0.01873122	7.4925
Total:	1.00000000	400.0000
Owner	Working Interest	Net Acres
Tract 1: T20S-R35E, Section 25: W/2 NW/4		
BTA Oil Producers, LLC	0.60000000	48.0000
Kastleford Land Company, LLC	0.06000000	4.8000
Avant Operating II, LLC	0.13332000	10.6656
SITL Energy, LLC	0.18000000	14.4000
Blacktail Energy, LLC	0.02668000	2.1344
Tract Total:	1.00000000	80.0000
Tract 2: T20S-R35E, Section 24: W/2 SW/4		
BTA Oil Producers, LLC	0.47802494	38.2420
Kastleford Land Company, LLC	0.03636959	2.9096
Coterra Energy Inc. (Franklin Mountain)	0.06250000	5.0000
VPD New Mexico LLC	0.02695313	2.1563
Coert Holdings 1, LLC	0.14464487	11.5716
Roy G. Barton, Jr.	0.00416667	0.3333
Norma J. Barton Chanley	0.00416667	0.3333
Kirk & Sweeney Ltd. Co.	0.00093750	0.0750
Avant Operating II, LLC	0.08082129	6.4657
Jetstream Oil and Gas Partners, LP	0.00585938	0.4688
SITL Energy, LLC	0.12912721	10.3302
Metrocare Services	0.00347222	0.2778
DeMario L. Jones	0.00115741	0.0926
Tiffany Michelle Jones	0.00115741	0.0926
Jeremy Jarod Jones	0.00115741	0.0926
James Bryan Craghead, Jr.	0.00468750	0.3750
Alleen Burfening Mayo	0.00585938	0.4688
Andres Emmons Metler	0.00026042	0.0208
Jeffrey Lee Finney	0.00004340	0.0035
Justin Dakota Bardwell	0.00004340	0.0035
Timothy Lee Forrest	0.00008681	0.0069
Linda Jeanne Forrest	0.00008681	0.0069
Estate of Ella Stuart	0.00234375	0.1875
Estate of Major Robert H. Stuart	0.00093750	0.0750
Shelli Sellers	0.00023438	0.0188
Connie Jo Lewis	0.00023438	0.0188
Estate of JoAnn Wimberly	0.00046875	0.0375
Janelle Stuart Stokes	0.00046875	0.0375
Estate of Annita June Small Parker	0.00031250	0.0250
LaShawn Small Bollenback	0.00015625	0.0125
Maura Anne Stuart	0.00093750	0.0750
Artios Group, LLC	0.00066964	0.0536
Wanda Sue Richardson	0.00033482	0.0268
Carolyn Emily Denmark McDonald	0.00033482	0.0268
Estate of Calvin Thomas Davis	0.00002093	0.0017
Luther Marvin Davis	0.00002093	0.0017
Lewis Leon Davis	0.00002093	0.0017
Estate of Corine Rater	0.00008371	0.0067
Rebecca Lynn Vess	0.00004185	0.0033
Shirley Danette McConnell	0.00004185	0.0033
James Gary Hufhines	0.00004185	0.0033
Sandra Roberta Worley	0.00004185	0.0033
Eleanor Ann O'Donnell	0.00066964	0.0536
Tract Total:	1.00000000	80.0000

Tract 3: T20S-R35E, Section 24: W/2 NW/4		
BTA Oil Producers, LLC	0.46457088	37.1657
Kastleford Land Company, LLC	0.03964042	3.1712
Coterra Energy Inc.(Franklin Mountain)	0.07265625	5.8125
Mestengo Energy Company, LLC	0.01388888	1.1111
Alpha Energy Partners II, LLC	0.04312500	3.4500
VPD New Mexico LLC	0.02695313	2.1563
Keystone EP Permian, LLC	0.00520833	0.4167
Lazy J Bar Cane NOWI, LLC	0.00520833	0.4167
Rockwood Energy LP	0.02083333	1.6667
Cibola Land Corporation (Jalapeno)	0.00520833	0.4167
Veritas Permian Resources III. LLC	0.02083333	1.6667
Norma J. Barton Chanley	0.00416667	0.3333
Roy G. Barton, Jr.	0.00416667	0.3333
Kirk & Sweeney Ltd. Co.	0.00093750	0.0750
Avant Operating II, LLC	0.07651571	6.1213
Jetstream Oil and Gas Partners, LP	0.00585938	0.4688
SITL Energy, LLC	0.12300050	9.8400
LU UMW, LLC	0.00260417	0.2083
Bruce Crile	0.00520833	0.4167
JoAnn Anger	0.00520833	0.4167
Pennies from Heaven, LLC	0.01388889	1.1111
Cyrene L. Inman, Successor Trustee - Inman Trust 1/26/1994	0.01388889	1.1111
Metrocare Services	0.00347222	0.2778
DeMario L. Jones	0.00115741	0.0926
Tiffany Michelle Jones	0.00115741	0.0926
Jeremy Jarod Jones	0.00115741	0.0926
James Bryan Craghead, Jr.	0.00468750	0.3750
Alleen Burfening Mayo	0.00585938	0.4688
Andres Emmons Metler	0.00026042	0.0208
Jeffrey Lee Finney	0.00004340	0.0035
Justin Dakota Bardwell	0.00004340	0.0035
Timothy Lee Forrest	0.00008681	0.0069
Linda Jeanne Forrest	0.00008681	0.0069
Estate of Ella Stuart	0.00234375	0.1875
Estate of Major Robert H. Stuart	0.00093750	0.0750
Shelli Sellers	0.00023438	0.0188
Connie Jo Lewis	0.00023438	0.0188
JoAnn Wimberly	0.00046875	0.0375
Janelle Stuart Stokes	0.00046875	0.0375
Annita June Small Parker	0.00031250	0.0250
LaShawn Small Bollenback	0.00015625	0.0125
Maura Anne Stuart	0.00093750	0.0750
Artios Group, LLC	0.00066964	0.0536
Wanda Sue Richardson	0.00033482	0.0268
Carolyn Emily Denmark McDonald	0.00033482	0.0268
Calvin Thomas Davis	0.00002093	0.0017
Luther Marvin Davis	0.00002093	0.0017
Lewis Leon Davis	0.00002093	0.0017
Estate of Corine Rater	0.00008371	0.0067
Rebecca Lynn Vess	0.00004185	0.0033
Shirley Danette McConnell	0.00004185	0.0033
James Gary Hufhines	0.00004185	0.0033
Sandra Roberta Worley	0.00004185	0.0033
Eleanor Ann O'Donnell	0.00066964	0.0536
Tract Total:	1.00000000	80.0000
Tract 4: T20S-R35E, Section 13: W/2 W/2		
Coterra Energy Operating Company (Chevron)	0.97500000	156.0000
Veritas Permian Resources III. LLC	0.02500000	4.0000
	1.00000000	160.0000

Pools 400 Acre Spacing Unit for the Sage Brush 22302 25-24-13 State Com #3H Well
Covering the W/2 NW/4 of Section 25, W/2 W/2 of Section 24, and W/2 W/2 of Section 13
T-20-S, R-35-E, Lea County, New Mexico

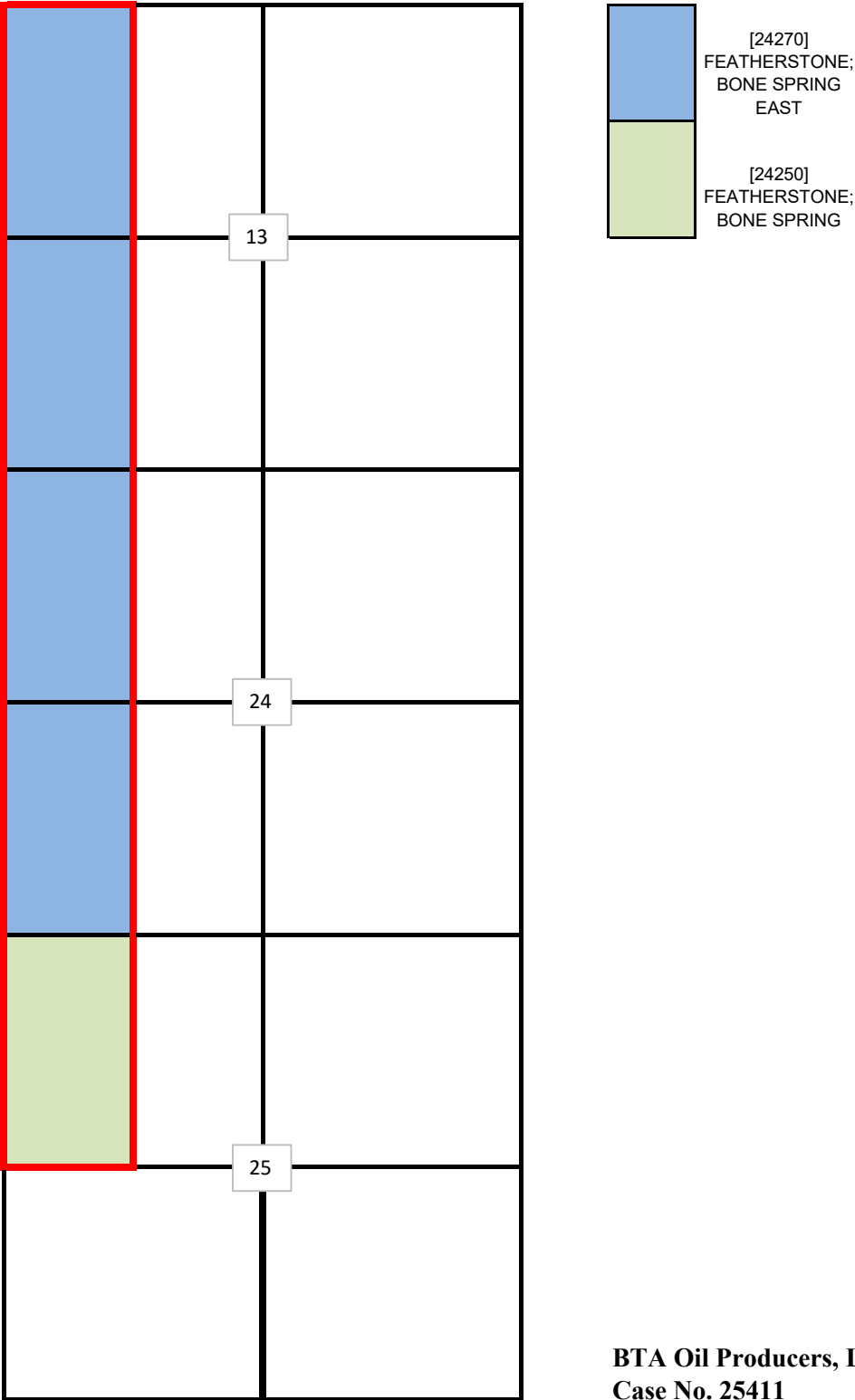

BTA Oil Producers, LLC
Case No. 25411
Exhibit A-4



BTA OIL PRODUCERS, LLC

CARLTON BEAL, JR.
BARRY BEAL
SPENCER BEAL
KELLY BEAL
BARRY BEAL, JR.
STUART BEAL
ROBERT DAVENPORT, JR.

104 SOUTH PECOS STREET
MIDLAND, TEXAS 79701-5021
432-682-3753

ASHLEY BEAL LAFEVERS
ALEX BEAL
HILL DAVENPORT
TREY FUQUA
ADAMS DAVENPORT
MICHAEL BEAL

April 17, 2025

Coert Holdings 1 LLC
20 Horseneck Lane
Greenwich, Connecticut 06830

In re: **Sage Brush 22302 25-24-13 State Com #3H and #4H Well Proposals**

Section 25: NW/4
Section 24: W/2
Section 13: W/2
Township 20 South, Range 35 East
Lea County, New Mexico

BTA 22302 Dogwood – Tr. VIII, IX

To whom it may concern:

By letter dated December 6, 2024, as corrected by letter dated January 23, 2025, BTA Oil Producers, LLC (“BTA”), as Operator, proposed the drilling and completion of the Sage Brush 22302 25-24 State Com #1H and #2H wells in the NW/4 of Section 25 and W/2 of Section 24, T20S, R35E, Lea County, New Mexico (“Previously Proposed Wells”) and proposed the use of that certain AAPL Form 610-2015 Operating Agreement, dated November 1, 2024 (“Previously Proposed Operating Agreement”). BTA hereby rescinds our proposal to drill and complete the Previously Proposed Wells and hereby rescinds the Previously Proposed Operating Agreement. In substitution thereof, BTA hereby proposes to drill and complete the following two (2) wells, the Sage Brush 22302 25-24-13 State Com #3H and #4H (“Wells”), at the approximate locations detailed below:

1. Sage Brush 22302 25-24-13 State Com #3H

SHL: 2,200’ FNL & 1,140’ FWL Section 25, T20S, R35E

FTP: 2,546’ FNL & 990’ FWL Section 25, T20S, R35E

LTP: 100’ FNL & 350’ FWL Section 13, T20S, R35E

BHL: 50’ FNL & 350’ FWL Section 13, T20S, R35E

Target Interval: Bone Spring

Total Vertical Depth (“TVD”): ~10,000’

Measured Depth (“MD”): ~22,895’

Spacing Unit: W/2 NW/4 of Section 25, W/2 W/2 of Section 24, W/2 W/2 of Section 13, Township 20 South, Range 35 East

Pool: Featherstone; Bone Spring (24250) and Featherstone; Bone Spring East (24270)

Initial Well: Sage Brush 22302 25-24-13 State Com #3H

BTA Oil Producers, LLC
Case No. 25411
Exhibit A-5

2. Sage Brush 22302 25-24-13 State Com #4H

SHL: 2,200' FNL & 1,170' FWL Section 25, T20S, R35E

FTP: 2,546' FNL & 2,280' FWL Section 25, T20S, R35E

LTP: 100' FNL & 1,650' FWL Section 13, T20S, R35E

BHL: 50' FNL & 1,650' FWL Section 13, T20S, R35E

Target Interval: Bone Spring

Total Vertical Depth ("TVD"): ~10,250'

Measured Depth ("MD"): ~23,145'

Spacing Unit: E/2 NW/4 of Section 25, E/2 W/2 of Section 24, E/2 W/2 of Section 13, Township 20 South, Range 35 East

Pool: Featherstone; Bone Spring (24250) and Featherstone; Bone Spring East (24270)

Initial Well: Sage Brush 22302 25-24-13 State Com #4H

The locations, Target Intervals, TVDs and MDs are approximate and subject to change dependent on surface or subsurface issues encountered. BTA is proposing to drill and complete these wells under the modified terms of a 610-2015 AAPL Operating Agreement ("Operating Agreement"). Said form of Operating Agreement is available upon request and includes the following general provisions:

- 300% / 100% / 300% non-consent penalty;
- \$12,000.00 / \$1,200.00 drilling and producing rates;
- BTA Oil Producers, LLC named as Operator.

Enclosed are copies of our Authority for Expenditures ("AFEs") for the drilling and completion of the Wells. Please indicate your election to participate or to not participate in the drilling and completion of the Wells in the space provided below. Please return to the undersigned one copy of this letter. If you are electing to participate, please also return one executed copy of each AFE and your well information requirements.

As stated on the enclosed AFEs, if you elect to participate, your interest will automatically be covered by the Operator's well control insurance unless and until you: (1) indicate on the enclosed AFEs that you will purchase your own well control policy; and (2) promptly provide a valid and current insurance certificate from your insurance carrier in compliance with the Operator's minimum insurance requirements.

In the interest of time, should we not receive your election within thirty (30) days of the date of your receipt of this letter, BTA will apply to the New Mexico Oil Conservation Division for compulsory pooling of your interest into a spacing unit for the proposed wells. If you do not wish to participate, BTA would be interested in acquiring your interest in the subject lands.

Thank you for your time and consideration. If you have any questions, please don't hesitate to contact me by phone at 432.682.3753, ext. 103 or by email at kramos@btaoil.com.

Sincerely,

Kristeen Ramos
Landman*[Elections on Next Page]*

Sage Brush 22302 25-24-13 State Com Elections

Well Elections <i>(Please indicate your elections in the spaces below)</i>		
Well(s)	Election to Participate	Elect to <u>NOT</u> Participate
Sage Brush 22302 25-14-13 State Com #3H		
Sage Brush 22302 25-14-13 State Com #4H		

Coert Holdings 1 LLC

By: _____

Title: _____

Date: _____



BTA OIL PRODUCERS, LLC

CARLTON BEAL, JR.
BARRY BEAL
SPENCER BEAL
KELLY BEAL
BARRY BEAL, JR.
STUART BEAL
ROBERT DAVENPORT, JR.

104 SOUTH PECOS STREET
MIDLAND, TEXAS 79701-5021
432-682-3753

ASHLEY BEAL LAFEVERS
ALEX BEAL
HILL DAVENPORT
TREY FUQUA
ADAMS DAVENPORT
MICHAEL BEAL

April 28, 2025

Dixie D. Lycan
9301 E. Grand Ave.
Englewood, CO 80111

In re: **Sage Brush 22302 25-24-13 State Com #3H and #4H Well Proposals**

Section 25: NW/4

Section 24: W/2

Section 13: W/2

Township 20 South, Range 35 East

Lea County, New Mexico

BTA 22302 Dogwood – Tr. VIII, IX

To whom it may concern:

By letter dated April 17, 2025, BTA Oil Producers, LLC, as Operator, proposed the drilling and completion of the Sage Brush 22302 25-24-13 State Com #3H and #4H wells. This letter is meant to clarify that the target interval and spacing unit of the 22302 25-24-13 State Com #3H well is the 2nd Bone Spring formation in the W/2 NW/4 of Section 25, W/2 W/2 of Section 24, W/2 W/2 of Section 13, Township 20 South, Range 35 East and the target interval and spacing unit of the Sage Brush 22302 25-24-13 State Com #4H well is the 2nd Bone Spring formation in the E/2 NW/4 of Section 25, E/2 W/2 of Section 24, E/2 W/2 of Section 13, Township 20 South, Range 35 East. The 2nd Bone Spring formation being described as the depths from the top of the 2nd Bone Spring formation as found at 9,538' to the top of the 3rd Bone Spring formation as found at 10,402' in the RSC Resources LP - Heller Co Trust Com "A" 1, API #30-025-28193, located 2,180' FNL and 660' FWL of Section 24, T20S, R35E, Lea County, New Mexico

If you have any questions, please don't hesitate to contact me by phone at 432.682.3753, ext. 103 or by email at kramos@btaoil.com.

Sincerely,

A handwritten signature in blue ink that reads "Kristeen Ramos".

Kristeen Ramos
Landman

BTA OIL PRODUCERS
WELL COST ESTIMATE & AUTHORITY FOR EXPENDITURE

Well Name: Sage Brush 22302 25-24-13 State Com #03H (B2UED)

Total Depth: ~10,000' TVD

Location: SHL: 2200' FNL & 1140' FWL. Sec 25; T20S R35E
FTP: 2546' FNL & 990' FWL. Sec 25; T20S R35E
LTP: 100' FNL & 350' FWL. Sec 13; T20S R35E
BHL: 50' FNL & 350' FWL. Sec 13; T20S R35E.

~22,895' MD

Lea County, NM

Formation: 2nd Bone

Date Prepared: 4/14/2025

		Prepared By:			
		NGE	TW	NS	
		Drilling	Completion	Facilities	TOTAL COSTS
CODE	FORMATION EVALUATION	\$	\$	\$	\$
INTANGIBLE COSTS					
2203	LOGS	5,000	20,000		25,000
2204	CORES				
2205	DST				
LOCATION & ACCESS					
2211	SURVEY & STAKE	5,000			5,000
2212	DAMAGES	30,000			30,000
2213	ROAD & LOCATION	85,000	15,000	75,000	175,000
2214	OTHER LOCATION	95,000			95,000
DRILLING RIG					
2223	MOBILIZATION	115,000			115,000
2225	DAYWORK	678,500			678,500
2226	FOOTAGE				
227	TURNKEY				
DRILLING SUPPLIES					
2232	BITS	65,000			65,000
2233	BHA	85,000	95,000		180,000
2234	FUEL	186,760			186,760
2236	OTHER SUPPLIES				
MUD RELATED					
2241	MUD PURCHASE	115,000			115,000
2242	MUD RENTAL				
2244	FRESH WATER	35,000	950,000		985,000
2245	BRINE	30,000			30,000
2246	SOLIDS CONTROL	29,095			29,095
2247	MUD MONITOR	35,000			35,000
2249	MUD RELATED OTHER	55,000			55,000
DRILLING SERVICES					
2252	BOP RELATED	15,000			15,000
2253	CASING RELATED	65,000			65,000
2254	WELDING	12,000		112,000	124,000
2255	TRUCKING	40,000	55,000	45,000	140,000
2256	RENTAL EQUIP.	85,000	450,000	35,000	570,000
2257	OTHER SERVICES	356,500			356,500
CEMENT					
2261	CASING CEMENTING	105,000			105,000
2262	OTHER CEMENTING	125,000	120,000		245,000
CONTRACT SERVICES					
2266	ENGINEERING	8,000		-	8,000
2267	GEOLOGICAL	28,000			28,000
2268	ROUSTABOUT	6,000		112,000	118,000
2269	WELLSITE SUPERVISION	89,700	105,000	33,000	227,700
2270	OTHER CONTRACT SERV.	25,000		35,000	60,000
COMPLETION SERVICES					
2272	PULLING UNIT		20,000		20,000
2273	DRILLING RIG				
2276	PERFORATE		400,000		400,000
2277	STIMULATION		2,750,000		2,750,000
2278	OTHER COMPL. SERV.		180,000		180,000
OVERHEAD					
2280	DRLG & ADMIN.	10,000			10,000
TOTAL INTANGIBLE COSTS		\$ 2,619,555	\$ 5,160,000	\$ 447,000	\$ 8,226,555
TANGIBLE COSTS					
CODE	TUBULARS				
2311	SURFACE CASING	115,000			115,000
2312	INTERMEDIATE CSG	245,000			245,000
2313	DRLG LINER & HANGER				
2314	PRODUCTION CSG	820,000			820,000
2315	PROD LINER & HNGR				
2316	OTHER TUBULARS				
WELL EQUIPMENT					
2321	WELL HEAD	65,000	65,000		130,000
2322	FLOWLINE			100,000	100,000
2325	TUBING		121,000		121,000
2326	RODS				
2327	PUMPS				
2328	PUMPING UNIT				
2329	SUBSURFACE EQUIP		220,000		220,000
2331	OTHER WELL EQUIP	25,000	3,000		28,000
LEASE EQUIPMENT					
2361	TANKS			395,000	395,000
2362	SEPARATORS			180,000	180,000
2363	HEATER TREATER			-	
2364	PUMPS			-	
2365	ELECTRICAL SYSTEM			100,000	100,000
2366	METERS			60,000	60,000
2367	CONNECTORS			300,000	300,000
2368	LACT EQUIP			75,000	75,000
2369	OTHER LEASE EQUIP			200,000	200,000
SUBTOTAL - TANGIBLES		1,270,000	409,000	1,410,000	3,089,000
SYSTEMS					
2353	GAS LINE TANGIBLES				
2353	GAS LINE INTANGIBLES				
2381	COMPRESSSOR			-	
2382	GAS PLANT TANGIBLES			-	
2382	GAS PLANT INTANGIBLES			-	
2384	DEHYDRATOR			-	
SUBTOTAL - SYSTEMS					
TOTAL TANGIBLE COSTS		1,270,000	409,000	1,410,000	\$ 3,089,000
GENERAL CONTINGENCIES		233,373	334,140	111,420	678,933
TOTALS BY PHASE		\$ 4,122,928	\$ 5,903,140	\$ 1,968,420	\$ 11,994,488
CUMULATIVE WELL COSTS		\$ 4,122,928	\$ 10,026,068	\$ 11,994,488	

EXTRA EXPENSE INSURANCE

☐

I elect to be covered by Operator's Extra Expense Insurance and pay my proportionate share of the premium.

☐

I elect to purchase my own well control insurance policy and shall promptly provide a valid and current insurance certificate from my insurance

If neither box is checked above, non-operating working interest owner elects to be covered by Operator's well control insurance.

Initial Routing Date:

NE RTW, NS MB, KR BRH, LJH, RMD, BBJ

Land Approval Block:

APPROVED BY: _____

COMPANY: _____

DATE: _____

Sage Brush 22302 25-24-13 State Com #3H - Chronology of Contact					
	Documents Sent				
Owner	Proposal		JOA		Notes
	Y/N	Date Sent	Y/N	Date Sent	
Keystone EP Permian, LLC	Y	4/24/2025	Y	4/24/2025	4/30/25 - Email discussions regarding proposal. 5/13/25 - Received an email with elections to participate and copies of executed JOA and Recording Supplement.
VPD New Mexico LLC	Y	4/24/2025	Y	4/24/2025	5/14/25 - Received an email with elections to participate and copies of executed JOA and Recording Supplement.
Lazy J Bar Cane NOWI, LLC	Y	4/23/2025	Y	4/23/2025	5/9/25 - Email discussion regarding JOA. 5/10/25 - Received an email with elections to participate and copies of executed JOA and Recording Supplement.
Jalapeno Corporation	Y	4/17/2025	Y	4/23/2025	5/12/25 - Email correspondence regarding sale of interest.
Cibola Land Corporation	Y	4/17/2025	Y	4/23/2025	5/12/25 - Email correspondence regarding acquisition of interest. 5/13/25 - Received an email with elections to participate and copies of executed JOA and Recording Supplement.
Rockwood Energy, LP	Y	4/17/2025	Y	4/17/2025	5/22/25 - Received an email with elections to participate. 5/28/25 - Received executed JOA and Recording Supplement.
Roy G. Barton	Y	4/17/2025	Y	4/17/2025	4/26/25 - Email correspondence regarding elections and JOA. 4/29/25 - Received election to participate and executed JOA and Recording Supplement.
Norma J. Barton Chanley	Y	4/17/2025	Y	4/17/2025	4/29/25 - Phone conversation discussing her interest in the well. 5/5/25 - Received elections to participate and executed JOA and Recording Supplement.
Kirk & Sweeney Ltd. Co.	Y	4/17/2025	Y	4/17/2025	5/6/25 - Phone conversation with Jared Hembree discussing interest and JOA. 5/13/25 - Received an email with elections to participate and copies of executed JOA and Recording Supplement.
Alpha Energy Partners	Y	4/24/2025	Y	6/2/2025	6/4/2025 - Received an email with elections to participate and copies of executed JOA and Recording Supplement.
Mestengo Energy Company, LLC	Y	4/17/2025	Y	4/23/2025	4/30/25 - Email correspondence regarding JOA 5/1/25 - Received an email with elections to participate and copies of executed JOA and Recording Supplement. 6/6/25 - Received original documents.
Coert Holdings 1 LLC	Y	6/2/2025	Y	6/2/2025	6/3/2025 - Email correspondence regarding JOA. 6/5/2025 - Received an email with elections to participate and copies of executed JOA and Recording Supplement.
Jetstream Oil and Gas Partners, LP	Y	4/24/2025	N		4/25/25 - Phone conversation regarding proposals.
Franklin Mountain Energy 3, LLC	Y	4/17/2025	Y	4/17/2025	4/25/25 - Email correspondence regarding JOA. 5/9/25 - Email correspondence regarding JOA. 5/23/25 - Phone conversation regarding JOA.
Coterra Energy Operating Company	Y	4/17/2025	Y	4/17/2025	4/25/25 - Email correspondence regarding JOA. 5/9/25 - Email correspondence regarding JOA. 5/23/25 - Phone conversation regarding JOA.
Kastleford Land Company, LLC	Y	4/24/2025	Y	4/24/2025	5/15/25 - Received emailed elections to participate. 6/18/25 - Email correspondence regarding timing and JOA signatures.
SITL Energy, LLC	Y	4/17/2025	Y	4/17/2025	No additional correspondence.
Blacktail Energy, LLC	Y	4/24/2025	Y	4/24/2025	No additional correspondence.
Avant Operating II, LLC	Y	4/17/2025	N		No additional correspondence.
Veritas Permian Resources III, LLC	Y	4/17/2025	Y	4/17/2025	4/22/25 - Received an email with elections to participate. 6/12/25 - Email correspondence regarding JOA signature pages. 6/19/25 - Received an email with copies of executed JOA and Recording Supplement.
Chanas Partners, LLC	Y	4/24/2025	Y	4/24/2025	5/12/25 - Received an email with elections to participate. 6/12/25 - Email correspondence regarding JOA signature pages.
Connie Jo Lewis	Y	4/17/2025	Y	4/17/2025	No additional correspondence.
Shelli Sellers	Y	4/17/2025	N		4/30/25 - Phone conversation regarding the proposal. 4/30/25 - Followed up on phone conversation with an email to answer questions.
Bruce L. Crile	Y	4/17/2025	N		No additional correspondence.
Tiffany Michelle Jones	Y	4/17/2025	N		No additional correspondence.
Linda Jeanne Forrest	Y	4/17/2025	N		No additional correspondence.
Estate of Major Robert H. Stuart	Y	4/17/2025	N		5/13/25 - Phone conversation with Anne Marble regarding proposal. 6/3/2025 - Emailed offer to lease.

BTA Oil Producers, LLC
Case No. 25411
Exhibit A-6

Artios Group, LLC	Y	4/17/2025	N		No additional correspondence.
Janelle Stuart Stokes	Y	4/17/2025	N		No additional correspondence.
Luther Marvin Davis	Y	4/17/2025	N		No additional correspondence.
James Gary Hufhines	Y	4/17/2025	N		No additional correspondence.
Shirley Danette McConnell	Y	4/17/2025	N		No additional correspondence.
Rebecca Lynn Vess	Y	4/17/2025	N		No additional correspondence.
Eleanor Ann O'Donnell	Y	4/17/2025	N		No additional correspondence.
Timothy Lee Forrest	Y	4/17/2025	N		No additional correspondence.
William A. Metler	Y	4/17/2025	N		No additional correspondence.
Jo Ann Anger	Y	4/17/2025	N		No additional correspondence.
DeMario L. Jones	Y	4/17/2025	N		No additional correspondence.
Jeremy Jarod Jones	Y	4/17/2025	N		No additional correspondence.
Pennies From Heaven LLC c/o Bank of America	Y	4/17/2025	N		No additional correspondence.
Cyrene L. Inman, Successor Trustee of the Cyrene L. Inman Trust created under Agreement dated January 26, 1994 c/o Bank of America	Y	4/17/2025	N		No additional correspondence.
Metrocare Services	Y	4/17/2025	N		No additional correspondence.
Andres Emmons Metler	Y	4/17/2025	N		No additional correspondence.
Sandra Roberta Worley	Y	4/17/2025	N		No additional correspondence.
LaShawn Small Bollenback	Y	4/17/2025	N		No additional correspondence.
LU UMW, LLC	Y	4/17/2025	N		No additional correspondence.
Wanda Sue Richardson	Y	4/17/2025	N		6/12/25 - Phone conversation regarding proposal. 6/19/25 - Lease packet mailed to her attention.
Estate of Calvin Thomas Davis	Y	4/17/2025	N		No additional correspondence.
Estate of Ella Stuart Attn: Linda Small	Y	4/17/2025	N		No additional correspondence.
James Bryan Craghead, Jr.	Y	4/17/2025	N		No additional correspondence.
Alleen Burfening Mayo	Y	5/1/2025	N		No additional correspondence.
Jeffrey Lee Finney	Y	4/17/2025	N		No additional correspondence.
Justin Dakota Bardwell	Y	4/17/2025	N		No additional correspondence.
Maura Anne Stuart	Y	4/17/2025	N		No additional correspondence.
Caroline E. McDonald	Y	4/17/2025	N		No additional correspondence.
Estate of JoAnn Wimberly	Y	4/17/2025	N		No additional correspondence.
Estate of Annita June Small Parker	Y	4/17/2025	N		No additional correspondence.
Lewis Leon Davis	Y	4/17/2025	N		No additional correspondence.
Estate of Eva Corine Rater	Y	4/17/2025	N		No additional correspondence.

**STATE OF NEW MEXICO
DEPARTMENT OF ENERGY, MINERALS AND NATURAL RESOURCES
OIL CONSERVATION DIVISION**

**APPLICATION OF BTA OIL PRODUCERS, LLC
FOR COMPULSORY POOLING,
LEA COUNTY, NEW MEXICO.**

CASE NO. 25411

SELF-AFFIRMED STATEMENT OF DARIN DOLEZAL

1. I am employed by BTA Oil Producers, LLC ("BTA"). I am over 18 years of age, have personal knowledge of the matters addressed herein, and am competent to provide this Self-Affirmed Statement. I have previously testified before the New Mexico Oil Conservation Division ("Division"), and my credentials as an expert in petroleum geology matters were accepted and made a matter of record.

2. I am familiar with the geological matters that pertain to the above-referenced case.

3. **Exhibit B-1** is a project location map that shows the location of the proposed **Sage Brush 22302 25-24-13 State Com #3H** well ("Well").

4. BTA is targeting the Bone Spring Formation. **Exhibit B-2** is a subsea structure map that I prepared with 100-foot contours. The proposed horizontal spacing unit is highlighted in red and the initial well is depicted with a black dashed line. Existing producing wells in the Bone Spring Formation are represented by solid orange lines. The structure map shows Bone Spring Formation. The structure appears consistent across the proposed spacing unit, and I do not observe any faulting, pinch outs, or other geologic impediments to drilling horizontal wells in this area.

5. **Exhibit B-2** also shows a cross-section line in blue running North to South reflecting three wells penetrating the Bone Spring Formation that I used to construct a stratigraphic cross-section from A to A'. These wells contain good logs, and I consider them representative of the geology in the subject area.

**BTA Oil Producers, LLC
Case No. 25411
Exhibit B**

6. **Exhibit B-3** is a stratigraphic cross-section that I prepared using the logs from the three wells noted on Exhibit B-2. Each well in the cross-section contains gamma ray in the first track and resistivity in the second track. The initial target interval is labeled and marked. This exhibit also shows a depth severance with red dotted lines at 9,538' and 10,402' TVD. The cross-section demonstrates that the targeted interval is continuous across the proposed spacing unit.

7. **Exhibit B-4** is a Gross Isopach map of the Second Bone Spring interval. The proposed horizontal spacing unit is highlighted in red, and the initial well is depicted with a black dashed line. Existing producing wells in the Bone Spring Formation are represented by solid orange lines. The anticipated gross thickness of the Second Bone Spring interval is 500 ft. The gross isopach map demonstrates that the Second Bone Spring interval is present across the proposed spacing unit. The location of the previous cross-section from A-A' in Exhibit B-2 is also shown as a blue line on this map.

8. In my opinion, a laydown orientation for the Well is appropriate to properly the subject acreage because of an established directional pattern and the known fracture orientation in this portion of the trend. Laydown is also supported by a study of the production of stand-up vs laydown orientation in this area, with laydown well results being significantly better.

9. Based on my geologic study, the Bone Spring Formation underlying the subject area is suitable for development by horizontal wells and the acreage comprising the proposed spacing unit will be productive and contribute proportionately to the production of the Well.

10. In my opinion, the granting of BTA's application will serve the interests of conservation, the protection of correlative rights, and the prevention of waste.

11. The attached exhibits were either prepared by me or under my supervision or were compiled from company business records.

12. I understand this Self-Affirmed Statement will be used as written testimony in this case. I affirm my testimony above is true and correct and is made under penalty of perjury under the laws of the State of New Mexico. My testimony is made as of the date identified next to my signature below.

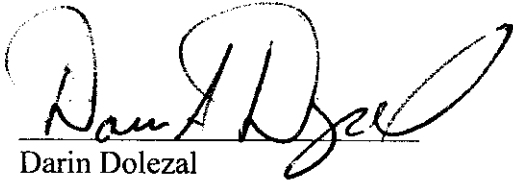
Darin Dolezal

6/20/25
Date

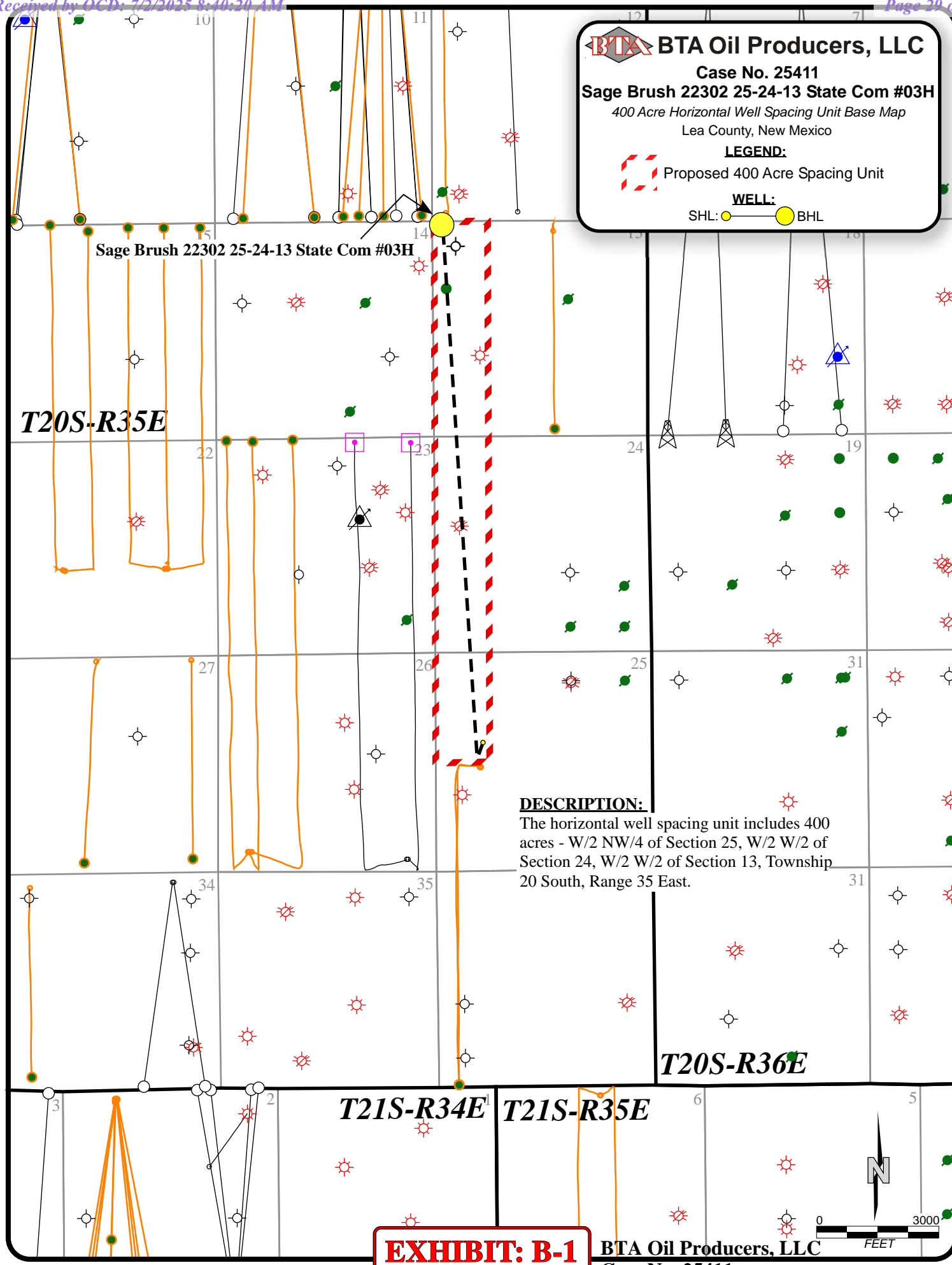

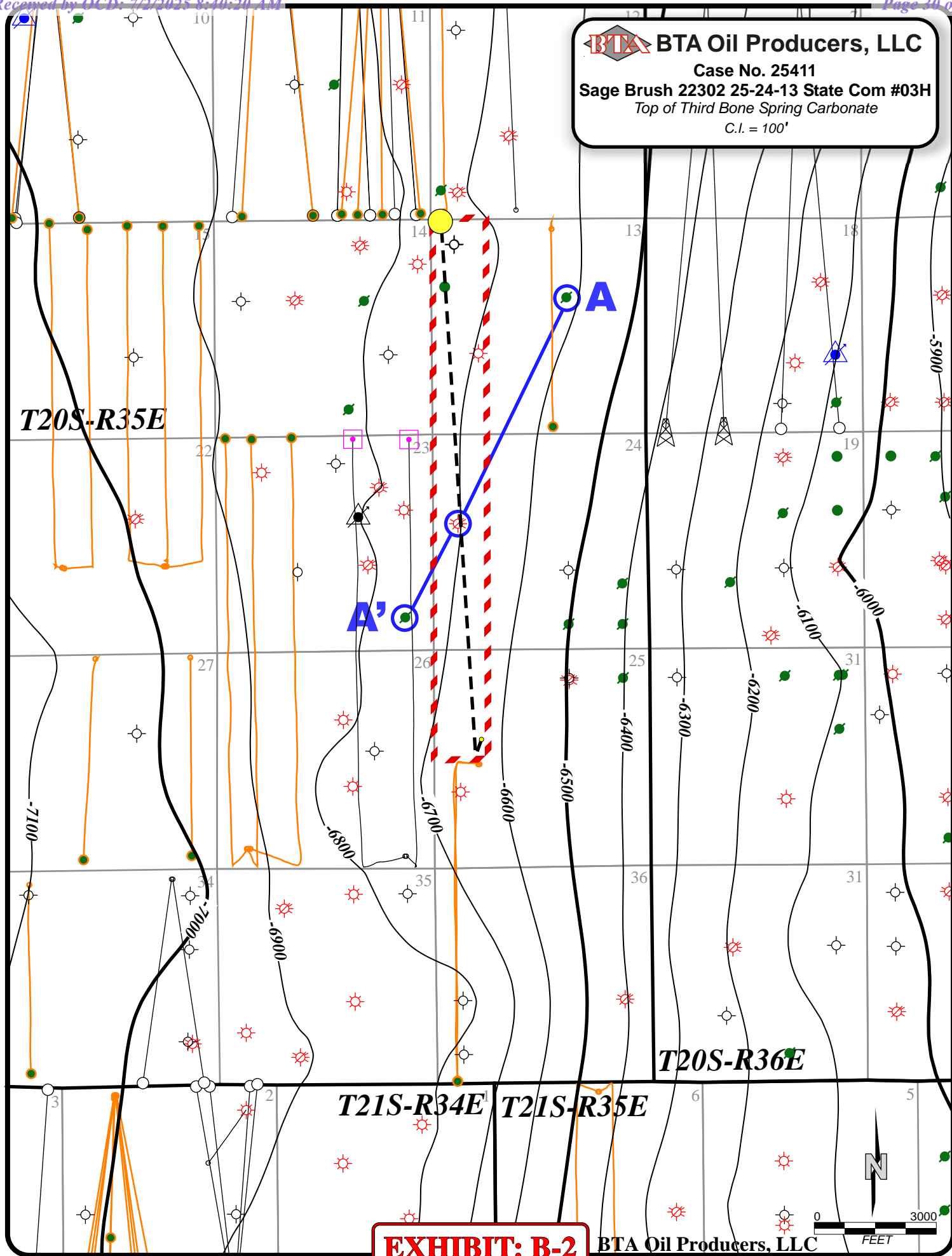

**BTA Oil Producers, LLC**

Case No. 25411

Sage Brush 22302 25-24-13 State Com #03H

Stratigraphic Cross Section

A**A'**

Manzano Oil Corp.
Amoco State #1
Sec. 13, T20S-R35E
1980'FNL & 1980'FEL

RSC Resources LP
Heller Co Trust Com #1
Sec. 24, T20S-R35E
2180'FSL & 660'FWL

BP America Production Co.
Best Gas Com #2
Sec. 23, T20S-R35E
840'FSL & 660'FEL

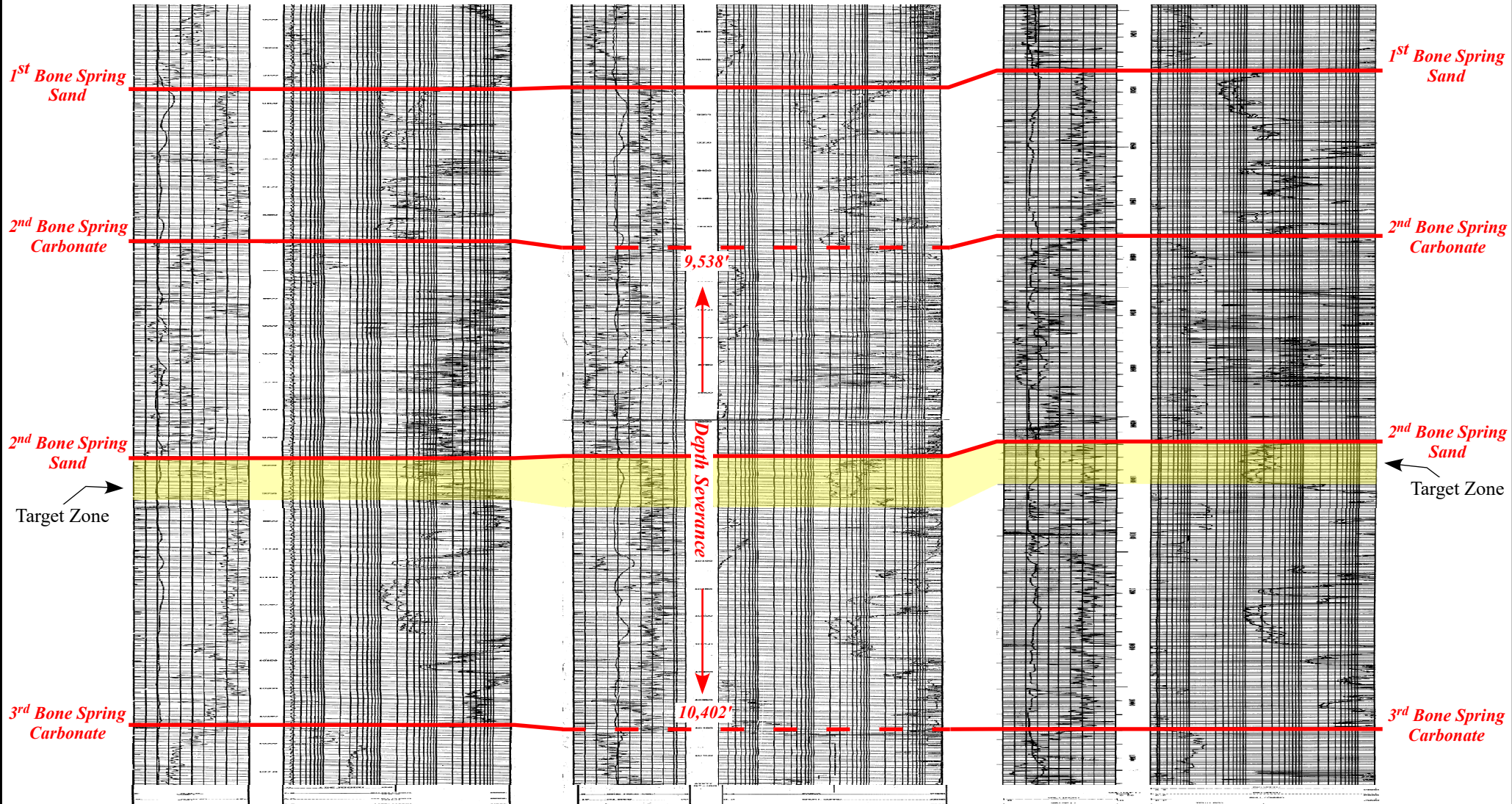
**EXHIBIT: B-3****BTA Oil Producers, LLC**

Case No. 25411

Exhibit B-3

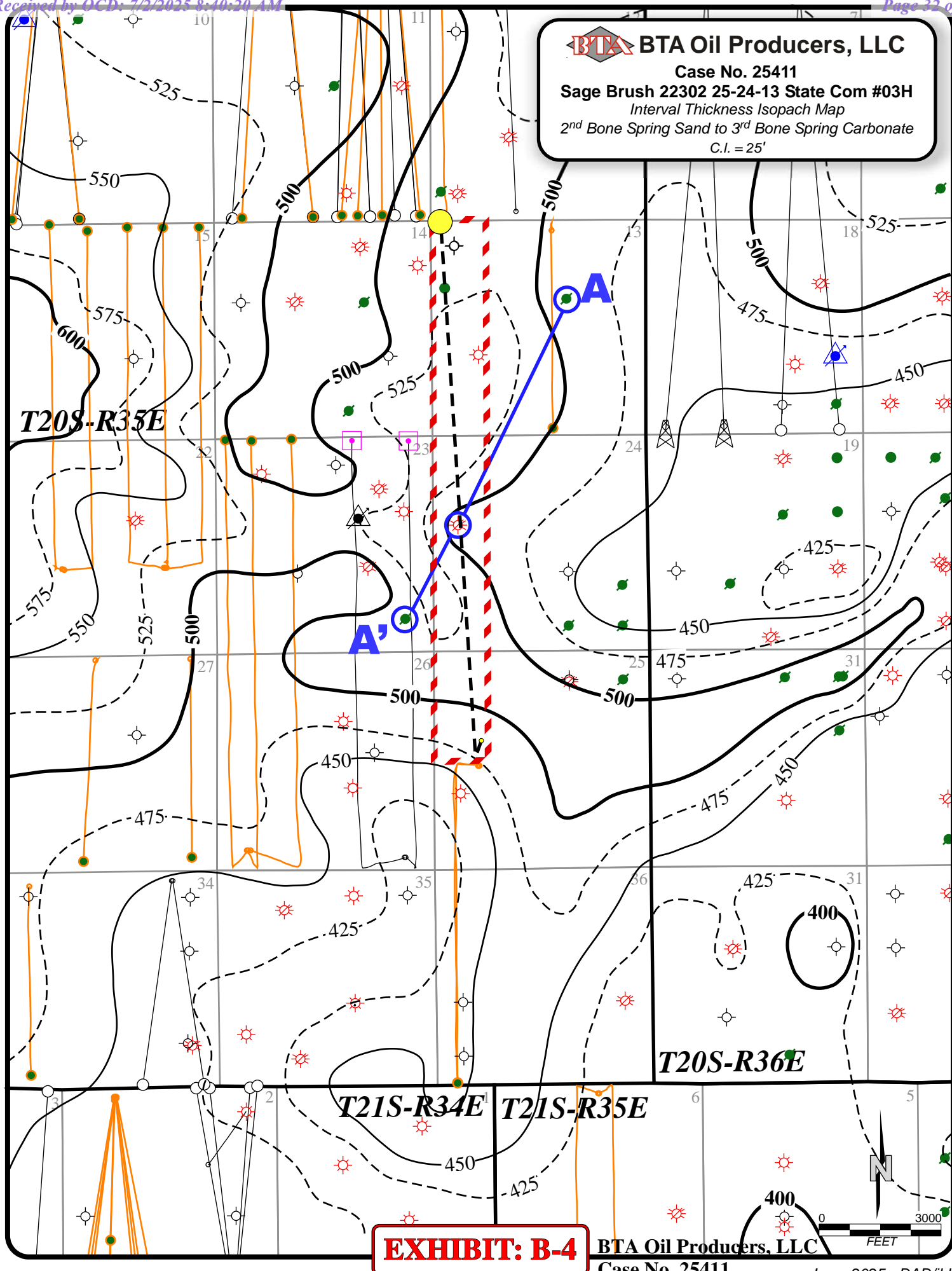

**STATE OF NEW MEXICO
DEPARTMENT OF ENERGY, MINERALS AND NATURAL RESOURCES
OIL CONSERVATION DIVISION**

**APPLICATION OF BTA OIL PRODUCERS, LLC
FOR COMPULSORY POOLING,
LEA COUNTY, NEW MEXICO.**

CASE NO. 25411

**SELF-AFFIRMED STATEMENT
OF JACLYN M. MCLEAN**

1. I am attorney in fact and authorized representative of BTA Oil Producers, LLC, the Applicant herein.

2. I am familiar with the Notice Letter attached as **Exhibit C-1**, and caused the Notice Letter, along with the Application in this case, to be sent to the parties set out in the Postal Delivery Report attached as **Exhibit C-2**.

3. Exhibit C-2 also provides the date the Notice Letter was sent out, along with the delivery status of each.

4. Electronic return receipts are attached as **Exhibit C-3** as supporting documentation for proof of mailing and the information provided on Exhibit C-2.

5. On June 18, 2025, I caused a notice to be published in the Hobbs – News Sun. An Affidavit of Publication from the legal Clerk of the Hobbs News – Sun along with a copy of the Notice Publication, is attached as **Exhibit C-4**.

6. I understand this Self-Affirmed Statement will be used as written testimony in the subject case. I affirm that my testimony above is true and correct and is made under penalty of perjury under the laws of the State of New Mexico. My testimony is made as of the date handwritten next to my signature below.

/s/ Jaclyn M. McLean
Jaclyn M. McLean

June 30, 2025
Date

**BTA Oil Producers, LLC
Case No. 25411
Exhibit C**



June 12, 2025

VIA CERTIFIED MAIL
RETURN RECEIPT REQUESTED

TO: ALL PARTIES ENTITLED TO NOTICE

**Re: Case Nos. 25411 & 25412 - Applications of BTA Oil Producers, LLC for
Compulsory Pooling, Lea County, New Mexico.**

To whom it may concern:

This letter is to advise you that the enclosed applications were filed with the New Mexico Oil Conservation Division. The hearing will be conducted on **July 10, 2025**, beginning at 9:00 a.m.

The hearing will be conducted in a hybrid fashion, both virtually and in-person at the Energy, Minerals, Natural Resources Department, Wendell Chino Building, Pecos Hall, 1220 South St. Francis Drive, 1st Floor, Santa Fe, NM 87505. The hearing may be held only virtually at the discretion of the Division. To confirm the manner in which the hearing will be held, and to participate virtually, please visit the OCD Hearings website at the following link:

<https://www.emnrd.nm.gov/oed/hearing-info/>. You are not required to attend this hearing, but as an owner of an interest that may be affected by these applications, you may appear and present testimony. Failure to appear at that time and become a party of record will preclude you from challenging the matter at a later date.

Pursuant to Division Rule 19.15.4.13.B, a party who intends to present evidence at the hearing shall file a pre-hearing statement and serve copies on other parties, or the attorneys of parties who are represented by counsel, at least four business days prior to the scheduled hearing, but in no event later than 5:00 p.m. Mountain Time, on the Thursday preceding the scheduled hearing date. If you are not registered with the OCD's E-Permitting system, you must submit the statement via e-mail to ocd.hearings@emnrd.nm.gov and should include: the names of the parties; whether or not the parties are represented by counsel; a concise statement of the case; the names of witnesses anticipated to be called to testify at the hearing; the approximate amount of time needed to present the case; and an identification of any procedural matters that are to be resolved prior to the hearing.

If you have any questions about these applications, please contact Kristeen Ramos, Landman for BTA Oil Producers, LLC at kramos@btaoil.com.

125 Lincoln Avenue, Suite 223
Santa Fe, NM 87501
505-230-4410

HardyMcClean.com

Writer:
Jaclyn M. McLean
Managing Partner
jmclean@hardymclean.com

BTA Oil Producers, LLC
Case No. 25411
Exhibit C-1

Hardy McLean LLC
June 12, 2025

Page 2

Sincerely,
/s/ Jaclyn M. McLean
Jaclyn M. McLean

Postal Delivery Report

BTA Sage Brush Case Nos. 25411 & 25412

Recipient	Date Mailed	USPS Tracking	Date Received	Status
Keystone EP Permian, LLC	6/12/2025	9414836208551283634668	1/1/1900	Your item was returned to the sender on June 23, 2025 at 10:53 am in FORT WORTH, TX 76147 because it could not be delivered as addressed.
Coterra Energy Operating Company	6/12/2025	9414836208551283634675	6/18/2025	Delivered, Individual Picked Up at Postal Facility MIDLAND, TX 79701
Jetstream Oil and Gas Partners, LP.	6/12/2025	9414836208551283634699	6/17/2025	Delivered, Front Desk/Reception/Mail Room

BTA Oil Producers, LLC
Case No. 25411
Exhibit C-2

Franklin Mountain Energy 3, LLC	6/12/2025	9414836208551283634682	6/18/2025	Delivered, Individual Picked Up at Postal Facility MIDLAND, TX 79701
VPD New Mexico LLC	6/12/2025	9414836208551283634705	6/17/2025	Delivered, Front Desk/Reception/Mail Room
Kastleford Land Company, LLC	6/12/2025	9414836208551283634729	6/18/2025	Delivered, Individual Picked Up at Postal Facility MIDLAND, TX 79705
Mestengo Energy Company, LLC	6/12/2025	9414836208551283634712	6/20/2025	Delivered to Agent, Left with Individual CASTLE ROCK, CO 80108

SITL Energy, LLC	6/12/2025	9414836208551283634736	6/17/2025	Delivered, Left with Individual
Blacktail Energy, LLC	6/12/2025	9414836208551283634743	6/17/2025	Delivered, Left with Individual
Avant Operating II, LLC	6/12/2025	9414836208551283634750	1/1/1900	In Transit to Next Facility, Arriving Late
Lazy J Bar Cane NOWI, LLC	6/12/2025	9414836208551283634767	6/20/2025	Delivered, Individual Picked Up at Post Office ROSWELL, NM 88201

Cibola Land Corporation	6/12/2025	9414836208551283634774	6/16/2025	Delivered, Individual Picked Up at Post Office ALBUQUERQUE, NM 87102
Alpha Energy Partners	6/12/2025	9414836208551283634798	6/17/2025	Delivered, Left with Individual
Rockwood Energy, LP	6/12/2025	9414836208551283634781	6/18/2025	Delivered, PO Box FORT WORTH, TX 76185
COERT Holdings 1 LLC	6/12/2025	9414836208551283634811	6/18/2025	Delivered, Front Desk/Reception/Mail Room
Connie Jo Lewis	6/12/2025	9414836208551283634804	6/17/2025	Delivered, Left with Individual
Chanas Partners, LLC	6/12/2025	9414836208551283634828	6/18/2025	Delivered, Left with Individual

Veritas Permian Resources III, LLC	6/12/2025	9414836208551283634835	6/17/2025	Delivered, Left with Individual
Roy G. Barton	6/12/2025	9414836208551283634842	6/17/2025	Delivered, Left with Individual
Shelli Sellers	6/12/2025	9414836208551283634859	1/1/1900	Reminder to Schedule Redelivery of your item
Bruce L. Crile	6/12/2025	9414836208551283634866	6/17/2025	Delivered, Left with Individual
Linda Jeanne Forrest	6/12/2025	9414836208551283634880	6/25/2025	Delivered, Left with Individual
Artios Group, LLC	6/12/2025	9414836208551283634897	1/1/1900	In Transit to Next Facility, Arriving Late

Estate of Frances S.B. Stuart	6/12/2025	9414836208551283634873	1/1/1900	Reminder to Schedule Redelivery of your item
Janelle Stuart Stokes	6/12/2025	9414836208551283634927	1/1/1900	In Transit to Next Facility
Tiffany Michelle Jones	6/12/2025	9414836208551283634903	1/1/1900	In Transit to Next Facility, Arriving Late
Estate of Major Robert H. Stuart	6/12/2025	9414836208551283634910	1/1/1900	Reminder to Schedule Redelivery of your item
Norma J. Barton Chanley	6/12/2025	9414836208551283634934	6/23/2025	Delivered, Individual Picked Up at Postal Facility HOBBS, NM 88240

James Gary Hufhines	6/12/2025	9414836208551283634941	6/18/2025	Delivered, Individual Picked Up at Post Office
Estate of Eva Corine Rater	6/12/2025	9414836208551283634958	6/20/2025	Delivered, Individual Picked Up at Post Office
Kirk & Sweeney Ltd. Co.	6/12/2025	9414836208551283634965	6/17/2025	Delivered, Left with Individual
Rebecca Lynn Vess	6/12/2025	9414836208551283634972	1/1/1900	Reminder to pick up your item
Luther Marvin Davis	6/12/2025	9414836208551283634996	6/17/2025	Delivered, Left with Individual
Shirley McConnell	6/12/2025	9414836208551283634989	1/1/1900	Reminder to pick up your item
Timothy Lee Forrest	6/12/2025	9414836208551283635009	1/1/1900	Awaiting Delivery

Eleanor Ann O'Donnell	6/12/2025	9414836208551283635016	6/17/2025	Delivered, Left with Individual
William A. Metler	6/12/2025	9414836208551283635023	6/18/2025	Delivered, Left with Individual
Pegasus Resources III, LLC	6/12/2025	9414836208551283635030	6/23/2025	Delivered, PO Box
Metrocare Services	6/12/2025	9414836208551283635047	6/18/2025	Delivered, Left with Individual
Monte Walker	6/12/2025	9414836208551283635054	6/17/2025	Delivered, Left with Individual
Pennies From Heaven LLC c/o Bank of America	6/12/2025	9414836208551283635061	6/20/2025	Delivered, PO Box DALLAS, TX 75266
Andres Emmons Metler	6/12/2025	9414836208551283635085	6/18/2025	Delivered, Left with Individual

Jo Ann Anger	6/12/2025	9414836208551283635078	6/17/2025	Delivered, Left with Individual
LaShawn Small Bollenback	6/12/2025	9414836208551283635092	6/23/2025	Delivered, Individual Picked Up at Post Office
Cyrene L. Inman, Successor Trustee	6/12/2025	9414836208551283635108	6/20/2025	Delivered, PO Box DALLAS, TX 75266
DeMario L. Jones	6/12/2025	9414836208551283635115	1/1/1900	In Transit to Next Facility, Arriving Late
Lynne Renae Walker Deaton	6/12/2025	9414836208551283635122	1/1/1900	In Transit to Next Facility, Arriving Late
Alleen Burfening Mayo	6/12/2025	9414836208551283635139	6/17/2025	Delivered, Left with Individual

McMullen Minerals II, LP	6/12/2025	9414836208551283635146	6/23/2025	Delivered, PO Box
Jeremy Jarod Jones	6/12/2025	9414836208551283635153	1/1/1900	Reminder to Schedule Redelivery of your item

Sandra Roberta Worley	6/12/2025	9414836208551283635160	6/25/2025	Delivered, Individual Picked Up at Postal Facility
James Bryan Craghead, Jr.	6/12/2025	9414836208551283635177	1/1/1900	Your item was returned to the sender on June 21, 2025 at 3:31 pm in PASADENA, TX 77502 because the addressee was not known at the delivery address noted on the package.

Estate of Ella Stuart	6/12/2025	9414836208551283635184	1/1/1900	Reminder to Schedule Redelivery of your item
Caroline E. McDonald	6/12/2025	9414836208551283635191	6/17/2025	Delivered to Agent, Left with Individual
Estate of Annita June Small Parker	6/12/2025	9414836208551283635207	1/1/1900	Reminder to Schedule Redelivery of your item
Power Holdings, LLC	6/12/2025	9414836208551283635214	1/1/1900	In Transit to Next Facility
Jeffrey Lee Finney	6/12/2025	9414836208551283635221	1/1/1900	Arrived at USPS Origin Facility
Estate of JoAnn Wimberly	6/12/2025	9414836208551283635238	1/1/1900	Arrived at USPS Regional Facility
Estate of Calvin Thomas Davis	6/12/2025	9414836208551283635245	6/17/2025	Delivered, Left with Individual

Vivian Stuart	6/12/2025	9414836208551283635252	6/17/2025	Delivered, Left with Individual
Justin Dakota Bardwell	6/12/2025	9414836208551283635269	1/1/1900	In Transit to Next Facility, Arriving Late
Wanda Sue Richardson	6/12/2025	9414836208551283635276	6/17/2025	Delivered, Individual Picked Up at Post Office
Lewis Leon Davis	6/12/2025	9414836208551283635283	1/1/1900	Reminder to Schedule Redelivery of your item
Maura Anne Stuart	6/12/2025	9414836208551283635290	1/1/1900	In Transit to Next Facility, Arriving Late

Estate of Annita June Small Parker	6/12/2025	9414836208551283635306	1/1/1900	Reminder to Schedule Redelivery of your item
LU UMW, LLC	6/12/2025	9414836208551283635313	1/1/1900	In Transit to Next Facility



June 18, 2025



Dear Simple Certified:

The following is in response to your request for proof of delivery on your item with the tracking number:
9414 8362 0855 1283 6346 75.

Item Details

Status: Delivered, Individual Picked Up at Postal Facility
Status Date / Time: June 18, 2025, 8:31 am
Location: MIDLAND, TX 79701
Postal Product: First-Class Mail®
Extra Services: Certified Mail™
Return Receipt Electronic
Recipient Name: Coterra Energy Operating Company

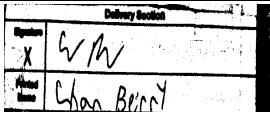
Recipient Signature

Signature of Recipient:	
Address of Recipient:	

Note: Scanned image may reflect a different destination address due to Intended Recipient's delivery instructions on file.

Thank you for selecting the United States Postal Service® for your mailing needs. If you require additional assistance, please contact your local Post Office™ or a Postal representative at 1-800-222-1811.

Sincerely,
United States Postal Service®
475 L'Enfant Plaza SW
Washington, D.C. 20260-0004

Coterra Energy Operating Company
601 Deauville Blvd.,
Suite 300
Midland, TX 79706
Reference #: BTA Sage Brush 25411 & 25412
Item ID: BTA Sage Brush 25411 & 25412

BTA Oil Producers, LLC
Case No. 25411
Exhibit C-3



June 17, 2025

Dear Simple Certified:

The following is in response to your request for proof of delivery on your item with the tracking number:
9414 8362 0855 1283 6346 99.

Item Details

Status:	Delivered, Front Desk/Reception/Mail Room
Status Date / Time:	June 17, 2025, 1:25 pm
Location:	FORT WORTH, TX 76102
Postal Product:	First-Class Mail®
Extra Services:	Certified Mail™ Return Receipt Electronic
Recipient Name:	Jetstream Oil and Gas Partners LP

Recipient Signature

Signature of Recipient:

Address of Recipient:

Note: Scanned image may reflect a different destination address due to Intended Recipient's delivery instructions on file.

Thank you for selecting the United States Postal Service® for your mailing needs. If you require additional assistance, please contact your local Post Office™ or a Postal representative at 1-800-222-1811.

Sincerely,
United States Postal Service®
475 L'Enfant Plaza SW
Washington, D.C. 20260-0004

Jetstream Oil and Gas Partners, LP.
1204 W. 7th St.,
Suite 300
Fort Worth, TX 76102
Reference #: BTA Sage Brush 25411 & 25412
Item ID: BTA Sage Brush 25411 & 25412



June 18, 2025

Dear Simple Certified:

The following is in response to your request for proof of delivery on your item with the tracking number:
9414 8362 0855 1283 6346 82.

Item Details

Status: Delivered, Individual Picked Up at Postal Facility
Status Date / Time: June 18, 2025, 8:31 am
Location: MIDLAND, TX 79701
Postal Product: First-Class Mail®
Extra Services: Certified Mail™
Return Receipt Electronic
Recipient Name: Franklin Mountain Energy 3 LLC

Recipient Signature

Signature of Recipient:

Address of Recipient:

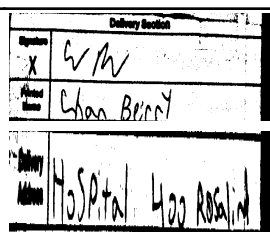

Note: Scanned image may reflect a different destination address due to Intended Recipient's delivery instructions on file.

Thank you for selecting the United States Postal Service® for your mailing needs. If you require additional assistance, please contact your local Post Office™ or a Postal representative at 1-800-222-1811.

Sincerely,
United States Postal Service®
475 L'Enfant Plaza SW
Washington, D.C. 20260-0004

Franklin Mountain Energy 3, LLC
601 Deauville Blvd.,
Suite 300
Midland, TX 79706
Reference #: BTA Sage Brush 25411 & 25412
Item ID: BTA Sage Brush 25411 & 25412



June 17, 2025

Dear Simple Certified:

The following is in response to your request for proof of delivery on your item with the tracking number:
9414 8362 0855 1283 6347 05.

Item Details

Status:	Delivered, Front Desk/Reception/Mail Room
Status Date / Time:	June 17, 2025, 2:51 pm
Location:	MINNEAPOLIS, MN 55401
Postal Product:	First-Class Mail®
Extra Services:	Certified Mail™ Return Receipt Electronic
Recipient Name:	VPD New Mexico LLC

Recipient Signature

Signature of Recipient:

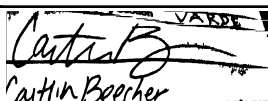
Caitlin Beecher
50 North 5th Street #800
Minneapolis, MN 55401

Address of Recipient:

Note: Scanned image may reflect a different destination address due to Intended Recipient's delivery instructions on file.

Thank you for selecting the United States Postal Service® for your mailing needs. If you require additional assistance, please contact your local Post Office™ or a Postal representative at 1-800-222-1811.

Sincerely,
United States Postal Service®
475 L'Enfant Plaza SW
Washington, D.C. 20260-0004

VPD New Mexico LLC
350 N. 5th Street,
Ste. 800
Minneapolis, MN 55401
Reference #: BTA Sage Brush 25411 & 25412
Item ID: BTA Sage Brush 25411 & 25412



June 18, 2025



Dear Simple Certified:

The following is in response to your request for proof of delivery on your item with the tracking number:
9414 8362 0855 1283 6347 29.

Item Details

Status: Delivered, Individual Picked Up at Postal Facility
Status Date / Time: June 18, 2025, 11:23 am
Location: MIDLAND, TX 79705
Postal Product: First-Class Mail®
Extra Services: Certified Mail™
Return Receipt Electronic
Recipient Name: Kastleford Land Company LLC

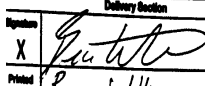
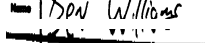
Recipient Signature

Signature of Recipient:	
	
Address of Recipient:	
	

Note: Scanned image may reflect a different destination address due to Intended Recipient's delivery instructions on file.

Thank you for selecting the United States Postal Service® for your mailing needs. If you require additional assistance, please contact your local Post Office™ or a Postal representative at 1-800-222-1811.

Sincerely,
United States Postal Service®
475 L'Enfant Plaza SW
Washington, D.C. 20260-0004

Kastleford Land Company, LLC
P.O. Box 51540
Midland, TX 79710
Reference #: BTA Sage Brush 25411 & 25412
Item ID: BTA Sage Brush 25411 & 25412



June 20, 2025

Dear Simple Certified:

The following is in response to your request for proof of delivery on your item with the tracking number:
9414 8362 0855 1283 6347 12.

Item Details

Status:	Delivered to Agent, Left with Individual
Status Date / Time:	June 20, 2025, 10:50 am
Location:	CASTLE ROCK, CO 80108
Postal Product:	First-Class Mail®
Extra Services:	Certified Mail™ Return Receipt Electronic
Recipient Name:	Mestengo Energy Company LLC

Recipient SignatureSignature of Recipient:
(Authorized Agent)

Address of Recipient:

Note: Scanned image may reflect a different destination address due to Intended Recipient's delivery instructions on file.

Thank you for selecting the United States Postal Service® for your mailing needs. If you require additional assistance, please contact your local Post Office™ or a Postal representative at 1-800-222-1811.

Sincerely,
United States Postal Service®
475 L'Enfant Plaza SW
Washington, D.C. 20260-0004

Mestengo Energy Company, LLC
12581 Daniel's Gate Drive
Castle Pines, CO 80108
Reference #: BTA Sage Brush 25411 & 25412
Item ID: BTA Sage Brush 25411 & 25412



June 17, 2025

Dear Simple Certified:

The following is in response to your request for proof of delivery on your item with the tracking number:
9414 8362 0855 1283 6347 36.

Item Details

Status:	Delivered, Left with Individual
Status Date / Time:	June 17, 2025, 10:52 am
Location:	MIDLAND, TX 79701
Postal Product:	First-Class Mail®
Extra Services:	Certified Mail™ Return Receipt Electronic
Recipient Name:	SITL Energy LLC

Recipient Signature

Signature of Recipient:

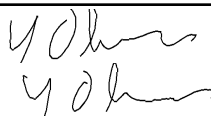

Address of Recipient:



Note: Scanned image may reflect a different destination address due to Intended Recipient's delivery instructions on file.

Thank you for selecting the United States Postal Service® for your mailing needs. If you require additional assistance, please contact your local Post Office™ or a Postal representative at 1-800-222-1811.

Sincerely,
United States Postal Service®
475 L'Enfant Plaza SW
Washington, D.C. 20260-0004

SITL Energy, LLC
308 N. Colorado
Ste 200
Midland, TX 79701
Reference #: BTA Sage Brush 25411 & 25412
Item ID: BTA Sage Brush 25411 & 25412



June 17, 2025

Dear Simple Certified:

The following is in response to your request for proof of delivery on your item with the tracking number:
9414 8362 0855 1283 6347 43.

Item Details

Status:	Delivered, Left with Individual
Status Date / Time:	June 17, 2025, 9:42 am
Location:	MIDLAND, TX 79705
Postal Product:	First-Class Mail®
Extra Services:	Certified Mail™ Return Receipt Electronic
Recipient Name:	Blacktail Energy LLC

Recipient Signature

Signature of Recipient:

Address of Recipient:

Note: Scanned image may reflect a different destination address due to Intended Recipient's delivery instructions on file.

Thank you for selecting the United States Postal Service® for your mailing needs. If you require additional assistance, please contact your local Post Office™ or a Postal representative at 1-800-222-1811.

Sincerely,
United States Postal Service®
475 L'Enfant Plaza SW
Washington, D.C. 20260-0004

Blacktail Energy, LLC
315 Sir Barton Pkwy.
Midland, TX 79705
Reference #: BTA Sage Brush 25411 & 25412
Item ID: BTA Sage Brush 25411 & 25412



June 20, 2025

Dear Simple Certified:

The following is in response to your request for proof of delivery on your item with the tracking number:
9414 8362 0855 1283 6347 67.

Item Details

Status:	Delivered, Individual Picked Up at Post Office
Status Date / Time:	June 20, 2025, 12:02 pm
Location:	ROSWELL, NM 88201
Postal Product:	First-Class Mail®
Extra Services:	Certified Mail™ Return Receipt Electronic
Recipient Name:	Lazy J Bar Cane NOWI LLC

Recipient Signature

Signature of Recipient:

T. Perry Anderson

PO BOX 3660

Address of Recipient:

ROSWELL, NM 88202-3660

Note: Scanned image may reflect a different destination address due to Intended Recipient's delivery instructions on file.

Thank you for selecting the United States Postal Service® for your mailing needs. If you require additional assistance, please contact your local Post Office™ or a Postal representative at 1-800-222-1811.

Sincerely,
United States Postal Service®
475 L'Enfant Plaza SW
Washington, D.C. 20260-0004

Lazy J Bar Cane NOWI, LLC
P.O. Box 3660
Roswell, NM 88202
Reference #: BTA Sage Brush 25411 & 25412
Item ID: BTA Sage Brush 25411 & 25412



June 16, 2025

Dear Simple Certified:

The following is in response to your request for proof of delivery on your item with the tracking number:
9414 8362 0855 1283 6347 74.

Item Details

Status:	Delivered, Individual Picked Up at Post Office
Status Date / Time:	June 16, 2025, 11:31 am
Location:	ALBUQUERQUE, NM 87102
Postal Product:	First-Class Mail®
Extra Services:	Certified Mail™ Return Receipt Electronic
Recipient Name:	Cibola Land Corporation

Recipient Signature

Signature of Recipient:

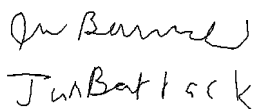

Address of Recipient:

PO BOX 1668

ALBUQUERQUE, NM 87103-1668

Note: Scanned image may reflect a different destination address due to Intended Recipient's delivery instructions on file.

Thank you for selecting the United States Postal Service® for your mailing needs. If you require additional assistance, please contact your local Post Office™ or a Postal representative at 1-800-222-1811.

Sincerely,
United States Postal Service®
475 L'Enfant Plaza SW
Washington, D.C. 20260-0004

Cibola Land Corporation
P.O. Box 1668
Albuquerque, NM 87103
Reference #: BTA Sage Brush 25411 & 25412
Item ID: BTA Sage Brush 25411 & 25412



June 17, 2025

Dear Simple Certified:

The following is in response to your request for proof of delivery on your item with the tracking number:
9414 8362 0855 1283 6347 98.

Item Details

Status:	Delivered, Left with Individual
Status Date / Time:	June 17, 2025, 3:07 pm
Location:	MIDLAND, TX 79701
Postal Product:	First-Class Mail®
Extra Services:	Certified Mail™ Return Receipt Electronic
Recipient Name:	Alpha Energy Partners

Recipient Signature

Signature of Recipient:

Mark

Address of Recipient:

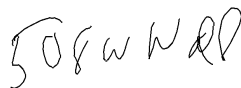
508 W Wall

Note: Scanned image may reflect a different destination address due to Intended Recipient's delivery instructions on file.

Thank you for selecting the United States Postal Service® for your mailing needs. If you require additional assistance, please contact your local Post Office™ or a Postal representative at 1-800-222-1811.

Sincerely,
United States Postal Service®
475 L'Enfant Plaza SW
Washington, D.C. 20260-0004

Alpha Energy Partners
508 W. Wall,
Ste. 1200
Midland, TX 79701
Reference #: BTA Sage Brush 25411 & 25412
Item ID: BTA Sage Brush 25411 & 25412



June 18, 2025

Dear Simple Certified:

The following is in response to your request for proof of delivery on your item with the tracking number:
9414 8362 0855 1283 6347 81.

Item Details

Status: Delivered, PO Box
Status Date / Time: June 18, 2025, 9:14 am
Location: FORT WORTH, TX 76185
Postal Product: First-Class Mail®
Extra Services: Certified Mail™
Return Receipt Electronic
Recipient Name: Rockwood Energy LP

Recipient Signature

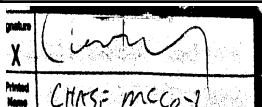
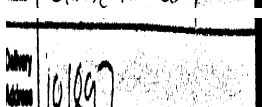
Signature of Recipient:	
Address of Recipient:	

Note: Scanned image may reflect a different destination address due to Intended Recipient's delivery instructions on file.

Thank you for selecting the United States Postal Service® for your mailing needs. If you require additional assistance, please contact your local Post Office™ or a Postal representative at 1-800-222-1811.

Sincerely,
United States Postal Service®
475 L'Enfant Plaza SW
Washington, D.C. 20260-0004

Rockwood Energy, LP
4450 Oak Park Lane,
Suite 101897
Fort Worth, TX 76109
Reference #: BTA Sage Brush 25411 & 25412
Item ID: BTA Sage Brush 25411 & 25412



June 18, 2025

Dear Simple Certified:

The following is in response to your request for proof of delivery on your item with the tracking number:
9414 8362 0855 1283 6348 11.

Item Details

Status:	Delivered, Front Desk/Reception/Mail Room
Status Date / Time:	June 18, 2025, 11:33 am
Location:	HOUSTON, TX 77057
Postal Product:	First-Class Mail®
Extra Services:	Certified Mail™ Return Receipt Electronic
Recipient Name:	COERT Holdings 1 LLC

Recipient Signature

Signature of Recipient:

Address of Recipient:

Note: Scanned image may reflect a different destination address due to Intended Recipient's delivery instructions on file.

Thank you for selecting the United States Postal Service® for your mailing needs. If you require additional assistance, please contact your local Post Office™ or a Postal representative at 1-800-222-1811.

Sincerely,
United States Postal Service®
475 L'Enfant Plaza SW
Washington, D.C. 20260-0004

COERT Holdings 1 LLC
5773 Woodway Dr., #465
Houston, TX 77057
Reference #: BTA Sage Brush 25411 & 25412
Item ID: BTA Sage Brush 25411 & 25412



June 17, 2025

Dear Simple Certified:

The following is in response to your request for proof of delivery on your item with the tracking number:
9414 8362 0855 1283 6348 04.

Item Details

Status: Delivered, Left with Individual
Status Date / Time: June 17, 2025, 8:49 am
Location: ARTESIA, NM 88210
Postal Product: First-Class Mail®
Extra Services: Certified Mail™
Return Receipt Electronic
Recipient Name: Connie Jo Lewis

Recipient Signature

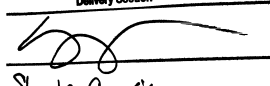
Signature of Recipient:	
	Sheila Garcia
Address of Recipient:	1304 Briscoe

Note: Scanned image may reflect a different destination address due to Intended Recipient's delivery instructions on file.

Thank you for selecting the United States Postal Service® for your mailing needs. If you require additional assistance, please contact your local Post Office™ or a Postal representative at 1-800-222-1811.

Sincerely,
United States Postal Service®
475 L'Enfant Plaza SW
Washington, D.C. 20260-0004

Connie Jo Lewis
1304 Briscoe Avenue
Artesia, NM 88210
Reference #: BTA Sage Brush 25411 & 25412
Item ID: BTA Sage Brush 25411 & 25412



June 18, 2025

Dear Simple Certified:

The following is in response to your request for proof of delivery on your item with the tracking number:
9414 8362 0855 1283 6348 28.

Item Details

Status:	Delivered, Left with Individual
Status Date / Time:	June 18, 2025, 2:15 pm
Location:	HOUSTON, TX 77057
Postal Product:	First-Class Mail®
Extra Services:	Certified Mail™ Return Receipt Electronic
Recipient Name:	Chanas Partners LLC

Recipient Signature

Signature of Recipient:

Address of Recipient:

1415
SV 55 / 16

Note: Scanned image may reflect a different destination address due to Intended Recipient's delivery instructions on file.

Thank you for selecting the United States Postal Service® for your mailing needs. If you require additional assistance, please contact your local Post Office™ or a Postal representative at 1-800-222-1811.

Sincerely,
United States Postal Service®
475 L'Enfant Plaza SW
Washington, D.C. 20260-0004

Chanas Partners, LLC
1415 S. Voss,
Ste. 110-541
Houston, TX 77057
Reference #: BTA Sage Brush 25411 & 25412
Item ID: BTA Sage Brush 25411 & 25412



June 17, 2025

Dear Simple Certified:

The following is in response to your request for proof of delivery on your item with the tracking number:
9414 8362 0855 1283 6348 35.

Item Details

Status:	Delivered, Left with Individual
Status Date / Time:	June 17, 2025, 2:33 pm
Location:	FORT WORTH, TX 76114
Postal Product:	First-Class Mail®
Extra Services:	Certified Mail™ Return Receipt Electronic
Recipient Name:	Veritas Permian Resources III LLC

Recipient Signature

Signature of Recipient:

Address of Recipient:

Note: Scanned image may reflect a different destination address due to Intended Recipient's delivery instructions on file.

Thank you for selecting the United States Postal Service® for your mailing needs. If you require additional assistance, please contact your local Post Office™ or a Postal representative at 1-800-222-1811.

Sincerely,
United States Postal Service®
475 L'Enfant Plaza SW
Washington, D.C. 20260-0004

Veritas Permian Resources III, LLC
6500 White Settlement Rd.
Fort Worth, TX 76114
Reference #: BTA Sage Brush 25411 & 25412
Item ID: BTA Sage Brush 25411 & 25412



June 17, 2025

Dear Simple Certified:

The following is in response to your request for proof of delivery on your item with the tracking number:
9414 8362 0855 1283 6348 42.

Item Details

Status:	Delivered, Left with Individual
Status Date / Time:	June 17, 2025, 10:45 am
Location:	HOBBS, NM 88240
Postal Product:	First-Class Mail®
Extra Services:	Certified Mail™ Return Receipt Electronic
Recipient Name:	Roy G Barton

Recipient Signature

Signature of Recipient:

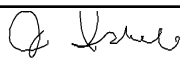
T I S B L L

1919 N TURNER ST, HOBBS,
NM 88240

Address of Recipient:

Note: Scanned image may reflect a different destination address due to Intended Recipient's delivery instructions on file.

Thank you for selecting the United States Postal Service® for your mailing needs. If you require additional assistance, please contact your local Post Office™ or a Postal representative at 1-800-222-1811.

Sincerely,
United States Postal Service®
475 L'Enfant Plaza SW
Washington, D.C. 20260-0004

Roy G. Barton
1919 N. Turner
Hobbs, NM 88240
Reference #: BTA Sage Brush 25411 & 25412
Item ID: BTA Sage Brush 25411 & 25412



June 17, 2025

Dear Simple Certified:

The following is in response to your request for proof of delivery on your item with the tracking number:
9414 8362 0855 1283 6348 66.

Item Details

Status:	Delivered, Left with Individual
Status Date / Time:	June 17, 2025, 2:24 pm
Location:	NAPA, CA 94558
Postal Product:	First-Class Mail®
Extra Services:	Certified Mail™ Return Receipt Electronic
Recipient Name:	Bruce L Crile

Recipient Signature

Signature of Recipient:

Address of Recipient:

245 WINTERGREEN CIR,
NAPA, CA 94558

Note: Scanned image may reflect a different destination address due to Intended Recipient's delivery instructions on file.

Thank you for selecting the United States Postal Service® for your mailing needs. If you require additional assistance, please contact your local Post Office™ or a Postal representative at 1-800-222-1811.

Sincerely,
United States Postal Service®
475 L'Enfant Plaza SW
Washington, D.C. 20260-0004

Bruce L. Crile
245 Wintergreen Circle
Napa, CA 94558
Reference #: BTA Sage Brush 25411 & 25412
Item ID: BTA Sage Brush 25411 & 25412



June 25, 2025

Dear Simple Certified:

The following is in response to your request for proof of delivery on your item with the tracking number:
9414 8362 0855 1283 6348 80.

Item Details

Status:	Delivered, Left with Individual
Status Date / Time:	June 25, 2025, 3:35 pm
Location:	TYLER, TX 75701
Postal Product:	First-Class Mail®
Extra Services:	Certified Mail™ Return Receipt Electronic
Recipient Name:	Linda Jeanne Forrest

Recipient Signature

Signature of Recipient:

Address of Recipient:

Note: Scanned image may reflect a different destination address due to Intended Recipient's delivery instructions on file.

Thank you for selecting the United States Postal Service® for your mailing needs. If you require additional assistance, please contact your local Post Office™ or a Postal representative at 1-800-222-1811.

Sincerely,
United States Postal Service®
475 L'Enfant Plaza SW
Washington, D.C. 20260-0004

Linda Jeanne Forrest
3612 Donnybrook Ave
Tyler, TX 75701
Reference #: BTA Sage Brush 25411 & 25412
Item ID: BTA Sage Brush 25411 & 25412



June 23, 2025



Dear Simple Certified:

The following is in response to your request for proof of delivery on your item with the tracking number:
9414 8362 0855 1283 6349 34.

Item Details

Status:	Delivered, Individual Picked Up at Postal Facility
Status Date / Time:	June 23, 2025, 2:24 pm
Location:	HOBBS, NM 88240
Postal Product:	First-Class Mail®
Extra Services:	Certified Mail™ Return Receipt Electronic
Recipient Name:	Norma J Barton Chanley

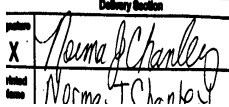
Recipient Signature

Signature of Recipient:	
Address of Recipient:	

Note: Scanned image may reflect a different destination address due to Intended Recipient's delivery instructions on file.

Thank you for selecting the United States Postal Service® for your mailing needs. If you require additional assistance, please contact your local Post Office™ or a Postal representative at 1-800-222-1811.

Sincerely,
United States Postal Service®
475 L'Enfant Plaza SW
Washington, D.C. 20260-0004

Norma J. Barton Chanley
P.O. Box 728
Hobbs, NM 88241
Reference #: BTA Sage Brush 25411 & 25412
Item ID: BTA Sage Brush 25411 & 25412



June 18, 2025

Dear Simple Certified:

The following is in response to your request for proof of delivery on your item with the tracking number:
9414 8362 0855 1283 6349 41.

Item Details

Status:	Delivered, Individual Picked Up at Post Office
Status Date / Time:	June 18, 2025, 4:40 pm
Location:	BURLESON, TX 76028
Postal Product:	First-Class Mail®
Extra Services:	Certified Mail™ Return Receipt Electronic
Recipient Name:	James Gary Hufhines

Recipient Signature

Signature of Recipient:

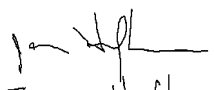

James Gary Hufhines
708 LYNNE LN

Address of Recipient:

BURLESON, TX 76028-5239

Note: Scanned image may reflect a different destination address due to Intended Recipient's delivery instructions on file.

Thank you for selecting the United States Postal Service® for your mailing needs. If you require additional assistance, please contact your local Post Office™ or a Postal representative at 1-800-222-1811.

Sincerely,
United States Postal Service®
475 L'Enfant Plaza SW
Washington, D.C. 20260-0004

James Gary Hufhines
708 Lynne Lane
Burleson, TX 76028
Reference #: BTA Sage Brush 25411 & 25412
Item ID: BTA Sage Brush 25411 & 25412



June 20, 2025

Dear Simple Certified:

The following is in response to your request for proof of delivery on your item with the tracking number:
9414 8362 0855 1283 6349 58.

Item Details

Status:	Delivered, Individual Picked Up at Post Office
Status Date / Time:	June 20, 2025, 1:14 pm
Location:	SUNSET, TX 76270
Postal Product:	First-Class Mail®
Extra Services:	Certified Mail™ Return Receipt Electronic
Recipient Name:	Estate of Eva Corine Rater

Recipient Signature

Signature of Recipient:

Eva Corine Rater
Dunn Rater Singletary

7730 FM 1749

Address of Recipient:

SUNSET, TX 76270-6212

Note: Scanned image may reflect a different destination address due to Intended Recipient's delivery instructions on file.

Thank you for selecting the United States Postal Service® for your mailing needs. If you require additional assistance, please contact your local Post Office™ or a Postal representative at 1-800-222-1811.

Sincerely,
United States Postal Service®
475 L'Enfant Plaza SW
Washington, D.C. 20260-0004

Estate of Eva Corine Rater
7730 FM 1749
Sunset, TX 76270
Reference #: BTA Sage Brush 25411 & 25412
Item ID: BTA Sage Brush 25411 & 25412



June 17, 2025

Dear Simple Certified:

The following is in response to your request for proof of delivery on your item with the tracking number:
9414 8362 0855 1283 6349 65.

Item Details

Status:	Delivered, Left with Individual
Status Date / Time:	June 17, 2025, 9:40 am
Location:	ROSWELL, NM 88201
Postal Product:	First-Class Mail®
Extra Services:	Certified Mail™ Return Receipt Electronic
Recipient Name:	Kirk Sweeney Ltd Co

Recipient Signature

Signature of Recipient:

Address of Recipient:

400 N PENNSYLVANIA AVE,
ROSWELL, NM 88201

Note: Scanned image may reflect a different destination address due to Intended Recipient's delivery instructions on file.

Thank you for selecting the United States Postal Service® for your mailing needs. If you require additional assistance, please contact your local Post Office™ or a Postal representative at 1-800-222-1811.

Sincerely,
United States Postal Service®
475 L'Enfant Plaza SW
Washington, D.C. 20260-0004

Kirk & Sweeney Ltd. Co.
400 N. Pennsylvania Ave.,
Suite 640
Roswell, NM 88201
Reference #: BTA Sage Brush 25411 & 25412
Item ID: BTA Sage Brush 25411 & 25412



June 17, 2025

Dear Simple Certified:

The following is in response to your request for proof of delivery on your item with the tracking number:
9414 8362 0855 1283 6349 96.

Item Details

Status:	Delivered, Left with Individual
Status Date / Time:	June 17, 2025, 11:35 am
Location:	WICHITA FALLS, TX 76310
Postal Product:	First-Class Mail®
Extra Services:	Certified Mail™ Return Receipt Electronic
Recipient Name:	Luther Marvin Davis

Recipient Signature

Signature of Recipient:

Address of Recipient:

Note: Scanned image may reflect a different destination address due to Intended Recipient's delivery instructions on file.

Thank you for selecting the United States Postal Service® for your mailing needs. If you require additional assistance, please contact your local Post Office™ or a Postal representative at 1-800-222-1811.

Sincerely,
United States Postal Service®
475 L'Enfant Plaza SW
Washington, D.C. 20260-0004

Luther Marvin Davis
5002 Lakefront Dr.
Wichita Falls, TX 76310
Reference #: BTA Sage Brush 25411 & 25412
Item ID: BTA Sage Brush 25411 & 25412



June 17, 2025

Dear Simple Certified:

The following is in response to your request for proof of delivery on your item with the tracking number:
9414 8362 0855 1283 6350 16.

Item Details

Status:	Delivered, Left with Individual
Status Date / Time:	June 17, 2025, 12:54 pm
Location:	ANTIOCH, CA 94509
Postal Product:	First-Class Mail®
Extra Services:	Certified Mail™ Return Receipt Electronic
Recipient Name:	Eleanor Ann O'Donnell

Recipient Signature

Signature of Recipient:

Address of Recipient:

Note: Scanned image may reflect a different destination address due to Intended Recipient's delivery instructions on file.

Thank you for selecting the United States Postal Service® for your mailing needs. If you require additional assistance, please contact your local Post Office™ or a Postal representative at 1-800-222-1811.

Sincerely,
United States Postal Service®
475 L'Enfant Plaza SW
Washington, D.C. 20260-0004

Eleanor Ann O'Donnell
214 W. 9th Street
Antioch, CA 94509
Reference #: BTA Sage Brush 25411 & 25412
Item ID: BTA Sage Brush 25411 & 25412



June 18, 2025

Dear Simple Certified:

The following is in response to your request for proof of delivery on your item with the tracking number:
9414 8362 0855 1283 6350 23.

Item Details

Status:	Delivered, Left with Individual
Status Date / Time:	June 18, 2025, 1:43 pm
Location:	WASHINGTON, DC 20016
Postal Product:	First-Class Mail®
Extra Services:	Certified Mail™ Return Receipt Electronic
Recipient Name:	William A Metler

Recipient Signature

Signature of Recipient:

Address of Recipient:

Note: Scanned image may reflect a different destination address due to Intended Recipient's delivery instructions on file.

Thank you for selecting the United States Postal Service® for your mailing needs. If you require additional assistance, please contact your local Post Office™ or a Postal representative at 1-800-222-1811.

Sincerely,
United States Postal Service®
475 L'Enfant Plaza SW
Washington, D.C. 20260-0004

William A. Metler
3900 Cathedral Ave. NW
Apt. #510A
Washington, DC 20016
Reference #: BTA Sage Brush 25411 & 25412
Item ID: BTA Sage Brush 25411 & 25412



June 23, 2025

Dear Simple Certified:

The following is in response to your request for proof of delivery on your item with the tracking number:
9414 8362 0855 1283 6350 30.

Item Details

Status:	Delivered, PO Box
Status Date / Time:	June 23, 2025, 10:48 am
Location:	FORT WORTH, TX 76147
Postal Product:	First-Class Mail®
Extra Services:	Certified Mail™ Return Receipt Electronic
Recipient Name:	Pegasus Resources III LLC

Recipient Signature

Signature of Recipient:

Address of Recipient:

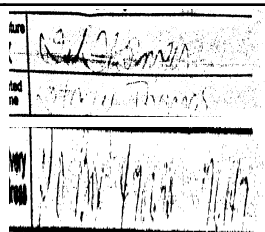

Note: Scanned image may reflect a different destination address due to Intended Recipient's delivery instructions on file.

Thank you for selecting the United States Postal Service® for your mailing needs. If you require additional assistance, please contact your local Post Office™ or a Postal representative at 1-800-222-1811.

Sincerely,
United States Postal Service®
475 L'Enfant Plaza SW
Washington, D.C. 20260-0004

Pegasus Resources III, LLC
P.O. Box 470698
Fort Worth, TX 76147
Reference #: BTA Sage Brush 25411 & 25412
Item ID: BTA Sage Brush 25411 & 25412



June 18, 2025



Dear Simple Certified:

The following is in response to your request for proof of delivery on your item with the tracking number:
9414 8362 0855 1283 6350 47.

Item Details

Status:	Delivered, Left with Individual
Status Date / Time:	June 18, 2025, 3:15 pm
Location:	DALLAS, TX 75247
Postal Product:	First-Class Mail®
Extra Services:	Certified Mail™ Return Receipt Electronic
Recipient Name:	Metrocare Services

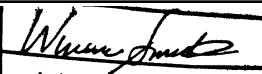
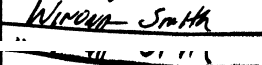
Recipient Signature

Signature of Recipient:	 
Address of Recipient:	

Note: Scanned image may reflect a different destination address due to Intended Recipient's delivery instructions on file.

Thank you for selecting the United States Postal Service® for your mailing needs. If you require additional assistance, please contact your local Post Office™ or a Postal representative at 1-800-222-1811.

Sincerely,
United States Postal Service®
475 L'Enfant Plaza SW
Washington, D.C. 20260-0004

Metrocare Services
1345 River Bend,
Suite 200
Dallas, TX 75247
Reference #: BTA Sage Brush 25411 & 25412
Item ID: BTA Sage Brush 25411 & 25412



June 17, 2025

Dear Simple Certified:

The following is in response to your request for proof of delivery on your item with the tracking number:
9414 8362 0855 1283 6350 54.

Item Details

Status:	Delivered, Left with Individual
Status Date / Time:	June 17, 2025, 1:18 pm
Location:	WICHITA FALLS, TX 76310
Postal Product:	First-Class Mail®
Extra Services:	Certified Mail™ Return Receipt Electronic
Recipient Name:	Monte Walker

Recipient Signature

Signature of Recipient:

Address of Recipient:

Note: Scanned image may reflect a different destination address due to Intended Recipient's delivery instructions on file.

Thank you for selecting the United States Postal Service® for your mailing needs. If you require additional assistance, please contact your local Post Office™ or a Postal representative at 1-800-222-1811.

Sincerely,
United States Postal Service®
475 L'Enfant Plaza SW
Washington, D.C. 20260-0004

Monte Walker
4866 Matterhorn Dr.
Wichita Falls, TX 76310
Reference #: BTA Sage Brush 25411 & 25412
Item ID: BTA Sage Brush 25411 & 25412



June 20, 2025



Dear Simple Certified:

The following is in response to your request for proof of delivery on your item with the tracking number:
9414 8362 0855 1283 6350 61.

Item Details

Status:	Delivered, PO Box
Status Date / Time:	June 20, 2025, 8:42 am
Location:	DALLAS, TX 75266
Postal Product:	First-Class Mail®
Extra Services:	Certified Mail™ Return Receipt Electronic
Recipient Name:	Pennies From Heaven LLC c/o Bank of America

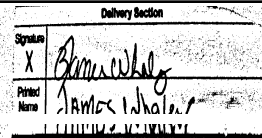
Recipient Signature

Signature of Recipient:	
Address of Recipient:	

Note: Scanned image may reflect a different destination address due to Intended Recipient's delivery instructions on file.

Thank you for selecting the United States Postal Service® for your mailing needs. If you require additional assistance, please contact your local Post Office™ or a Postal representative at 1-800-222-1811.

Sincerely,
United States Postal Service®
475 L'Enfant Plaza SW
Washington, D.C. 20260-0004

Pennies From Heaven LLC c/o Bank of America
P.O. Box 830308
Dallas, TX 75283
Reference #: BTA Sage Brush 25411 & 25412
Item ID: BTA Sage Brush 25411 & 25412



June 18, 2025

Dear Simple Certified:

The following is in response to your request for proof of delivery on your item with the tracking number:
9414 8362 0855 1283 6350 85.

Item Details

Status:	Delivered, Left with Individual
Status Date / Time:	June 18, 2025, 11:34 am
Location:	TYLER, TX 75701
Postal Product:	First-Class Mail®
Extra Services:	Certified Mail™ Return Receipt Electronic
Recipient Name:	Andres Emmons Metler

Recipient Signature

Signature of Recipient:

Address of Recipient:

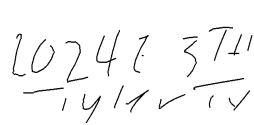
Note: Scanned image may reflect a different destination address due to Intended Recipient's delivery instructions on file.

Thank you for selecting the United States Postal Service® for your mailing needs. If you require additional assistance, please contact your local Post Office™ or a Postal representative at 1-800-222-1811.

Sincerely,
United States Postal Service®
475 L'Enfant Plaza SW
Washington, D.C. 20260-0004

Andres Emmons Metler
2024 E. 5th. St.
Tyler, TX 75701
Reference #: BTA Sage Brush 25411 & 25412
Item ID: BTA Sage Brush 25411 & 25412



June 17, 2025

Dear Simple Certified:

The following is in response to your request for proof of delivery on your item with the tracking number:
9414 8362 0855 1283 6350 78.

Item Details

Status:	Delivered, Left with Individual
Status Date / Time:	June 17, 2025, 2:24 pm
Location:	NAPA, CA 94558
Postal Product:	First-Class Mail®
Extra Services:	Certified Mail™ Return Receipt Electronic
Recipient Name:	Jo Ann Anger

Recipient Signature

Signature of Recipient:

Address of Recipient:

245 WINTERGREEN CIR,
NAPA, CA 94558

Note: Scanned image may reflect a different destination address due to Intended Recipient's delivery instructions on file.

Thank you for selecting the United States Postal Service® for your mailing needs. If you require additional assistance, please contact your local Post Office™ or a Postal representative at 1-800-222-1811.

Sincerely,
United States Postal Service®
475 L'Enfant Plaza SW
Washington, D.C. 20260-0004

Jo Ann Anger
245 Wintergreen Circle
Napa, CA 94558
Reference #: BTA Sage Brush 25411 & 25412
Item ID: BTA Sage Brush 25411 & 25412



June 23, 2025

Dear Simple Certified:

The following is in response to your request for proof of delivery on your item with the tracking number:
9414 8362 0855 1283 6350 92.

Item Details

Status:	Delivered, Individual Picked Up at Post Office
Status Date / Time:	June 23, 2025, 2:12 pm
Location:	BARTLESVILLE, OK 74003
Postal Product:	First-Class Mail®
Extra Services:	Certified Mail™ Return Receipt Electronic
Recipient Name:	LaShawn Small Bollenback

Recipient Signature

Signature of Recipient:

Address of Recipient:

1339 S CHEROKEE AVE
BARTLESVILLE, OK 74003-5916

Note: Scanned image may reflect a different destination address due to Intended Recipient's delivery instructions on file.

Thank you for selecting the United States Postal Service® for your mailing needs. If you require additional assistance, please contact your local Post Office™ or a Postal representative at 1-800-222-1811.

Sincerely,
United States Postal Service®
475 L'Enfant Plaza SW
Washington, D.C. 20260-0004

LaShawn Small Bollenback
1339 South Cherokee
Bartlesville, OK 74003
Reference #: BTA Sage Brush 25411 & 25412
Item ID: BTA Sage Brush 25411 & 25412



June 20, 2025



Dear Simple Certified:

The following is in response to your request for proof of delivery on your item with the tracking number:
9414 8362 0855 1283 6351 08.

Item Details

Status:	Delivered, PO Box
Status Date / Time:	June 20, 2025, 8:42 am
Location:	DALLAS, TX 75266
Postal Product:	First-Class Mail®
Extra Services:	Certified Mail™ Return Receipt Electronic
Recipient Name:	Cyrene L Inman Successor Trustee

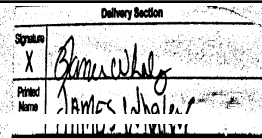
Recipient Signature

Signature of Recipient:	
Address of Recipient:	

Note: Scanned image may reflect a different destination address due to Intended Recipient's delivery instructions on file.

Thank you for selecting the United States Postal Service® for your mailing needs. If you require additional assistance, please contact your local Post Office™ or a Postal representative at 1-800-222-1811.

Sincerely,
United States Postal Service®
475 L'Enfant Plaza SW
Washington, D.C. 20260-0004

Cyrene L. Inman, Successor Trustee
of the Cyrene L. Inman Trust
P.O. Box 830308
Dallas, TX 75283
Reference #: BTA Sage Brush 25411 & 25412
Item ID: BTA Sage Brush 25411 & 25412



June 17, 2025

Dear Simple Certified:

The following is in response to your request for proof of delivery on your item with the tracking number:
9414 8362 0855 1283 6351 39.

Item Details

Status:	Delivered, Left with Individual
Status Date / Time:	June 17, 2025, 1:46 pm
Location:	MYRTLE BEACH, SC 29588
Postal Product:	First-Class Mail®
Extra Services:	Certified Mail™ Return Receipt Electronic
Recipient Name:	Alleen Burfening Mayo

Recipient Signature

Signature of Recipient:

Address of Recipient:

Note: Scanned image may reflect a different destination address due to Intended Recipient's delivery instructions on file.

Thank you for selecting the United States Postal Service® for your mailing needs. If you require additional assistance, please contact your local Post Office™ or a Postal representative at 1-800-222-1811.

Sincerely,
United States Postal Service®
475 L'Enfant Plaza SW
Washington, D.C. 20260-0004

Alleen Burfening Mayo
615 Broad River Road
Myrtle Beach, SC 29588
Reference #: BTA Sage Brush 25411 & 25412
Item ID: BTA Sage Brush 25411 & 25412



June 23, 2025

Dear Simple Certified:

The following is in response to your request for proof of delivery on your item with the tracking number:
9414 8362 0855 1283 6351 46.

Item Details

Status:	Delivered, PO Box
Status Date / Time:	June 23, 2025, 10:50 am
Location:	FORT WORTH, TX 76147
Postal Product:	First-Class Mail®
Extra Services:	Certified Mail™ Return Receipt Electronic
Recipient Name:	McMullen Minerals II LP

Recipient Signature

Signature of Recipient:

Address of Recipient:

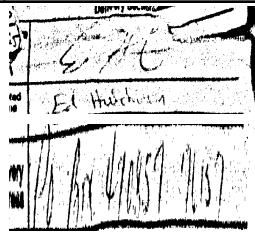

Note: Scanned image may reflect a different destination address due to Intended Recipient's delivery instructions on file.

Thank you for selecting the United States Postal Service® for your mailing needs. If you require additional assistance, please contact your local Post Office™ or a Postal representative at 1-800-222-1811.

Sincerely,
United States Postal Service®
475 L'Enfant Plaza SW
Washington, D.C. 20260-0004

McMullen Minerals II, LP
P.O. Box 470857
Fort Worth, TX 76147
Reference #: BTA Sage Brush 25411 & 25412
Item ID: BTA Sage Brush 25411 & 25412



June 25, 2025

Dear Simple Certified:

The following is in response to your request for proof of delivery on your item with the tracking number:
9414 8362 0855 1283 6351 60.

Item Details

Status:	Delivered, Individual Picked Up at Postal Facility
Status Date / Time:	June 25, 2025, 2:48 pm
Location:	BOYD, TX 76023
Postal Product:	First-Class Mail®
Extra Services:	Certified Mail™ Return Receipt Electronic
Recipient Name:	Sandra Roberta Worley

Recipient Signature

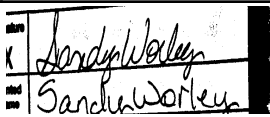
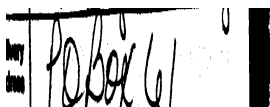
Signature of Recipient:	
Address of Recipient:	

Note: Scanned image may reflect a different destination address due to Intended Recipient's delivery instructions on file.

Thank you for selecting the United States Postal Service® for your mailing needs. If you require additional assistance, please contact your local Post Office™ or a Postal representative at 1-800-222-1811.

Sincerely,
United States Postal Service®
475 L'Enfant Plaza SW
Washington, D.C. 20260-0004

Sandra Roberta Worley
P. O. Box 61
Boyd, TX 76023
Reference #: BTA Sage Brush 25411 & 25412
Item ID: BTA Sage Brush 25411 & 25412



June 17, 2025

Dear Simple Certified:

The following is in response to your request for proof of delivery on your item with the tracking number:
9414 8362 0855 1283 6351 91.

Item Details

Status:	Delivered to Agent, Left with Individual
Status Date / Time:	June 17, 2025, 2:52 pm
Location:	DICKINSON, TX 77539
Postal Product:	First-Class Mail®
Extra Services:	Certified Mail™ Return Receipt Electronic
Recipient Name:	Caroline E McDonald

Recipient SignatureSignature of Recipient:
(Authorized Agent)

Address of Recipient:

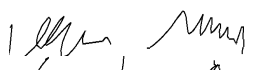
Caroline E McDonald
655 27th
Stn Leon

Note: Scanned image may reflect a different destination address due to Intended Recipient's delivery instructions on file.

Thank you for selecting the United States Postal Service® for your mailing needs. If you require additional assistance, please contact your local Post Office™ or a Postal representative at 1-800-222-1811.

Sincerely,
United States Postal Service®
475 L'Enfant Plaza SW
Washington, D.C. 20260-0004

Caroline E. McDonald
655 27th Street
Dickinson, TX 77539
Reference #: BTA Sage Brush 25411 & 25412
Item ID: BTA Sage Brush 25411 & 25412



June 17, 2025

Dear Simple Certified:

The following is in response to your request for proof of delivery on your item with the tracking number:
9414 8362 0855 1283 6352 45.

Item Details

Status:	Delivered, Left with Individual
Status Date / Time:	June 17, 2025, 11:37 am
Location:	WEATHERFORD, TX 76086
Postal Product:	First-Class Mail®
Extra Services:	Certified Mail™ Return Receipt Electronic
Recipient Name:	Estate of Calvin Thomas Davis

Recipient Signature

Signature of Recipient:

Address of Recipient:

Note: Scanned image may reflect a different destination address due to Intended Recipient's delivery instructions on file.

Thank you for selecting the United States Postal Service® for your mailing needs. If you require additional assistance, please contact your local Post Office™ or a Postal representative at 1-800-222-1811.

Sincerely,
United States Postal Service®
475 L'Enfant Plaza SW
Washington, D.C. 20260-0004

Estate of Calvin Thomas Davis
1005 Austin Ct.
Weatherford, TX 76086
Reference #: BTA Sage Brush 25411 & 25412
Item ID: BTA Sage Brush 25411 & 25412



June 17, 2025

Dear Simple Certified:

The following is in response to your request for proof of delivery on your item with the tracking number:
9414 8362 0855 1283 6352 52.

Item Details

Status:	Delivered, Left with Individual
Status Date / Time:	June 17, 2025, 3:12 pm
Location:	SEABROOK, TX 77586
Postal Product:	First-Class Mail®
Extra Services:	Certified Mail™ Return Receipt Electronic
Recipient Name:	Vivian Stuart

Recipient Signature

Signature of Recipient:

Address of Recipient:

103 MOCKINGBIRD LN,
SEABROOK, TX 77586

Note: Scanned image may reflect a different destination address due to Intended Recipient's delivery instructions on file.

Thank you for selecting the United States Postal Service® for your mailing needs. If you require additional assistance, please contact your local Post Office™ or a Postal representative at 1-800-222-1811.

Sincerely,
United States Postal Service®
475 L'Enfant Plaza SW
Washington, D.C. 20260-0004

Vivian Stuart
103 Mockingbird Ln.
Seabrook, TX 77586
Reference #: BTA Sage Brush 25411 & 25412
Item ID: BTA Sage Brush 25411 & 25412



June 17, 2025

Dear Simple Certified:

The following is in response to your request for proof of delivery on your item with the tracking number:
9414 8362 0855 1283 6352 76.

Item Details

Status:	Delivered, Individual Picked Up at Post Office
Status Date / Time:	June 17, 2025, 12:25 pm
Location:	BRIDGEPORT, TX 76426
Postal Product:	First-Class Mail®
Extra Services:	Certified Mail™ Return Receipt Electronic
Recipient Name:	Wanda Sue Richardson

Recipient Signature

Signature of Recipient:

3338 FM 2952

Address of Recipient:

BRIDGEPORT, TX 76426-6130

Note: Scanned image may reflect a different destination address due to Intended Recipient's delivery instructions on file.

Thank you for selecting the United States Postal Service® for your mailing needs. If you require additional assistance, please contact your local Post Office™ or a Postal representative at 1-800-222-1811.

Sincerely,
United States Postal Service®
475 L'Enfant Plaza SW
Washington, D.C. 20260-0004

Wanda Sue Richardson
3338 FM 2952
Bridgeport, TX 76426
Reference #: BTA Sage Brush 25411 & 25412
Item ID: BTA Sage Brush 25411 & 25412

Affidavit of Publication

STATE OF NEW MEXICO
COUNTY OF LEA

I, Daniel Russell, Publisher of the Hobbs News-Sun, a newspaper published at Hobbs, New Mexico, solemnly swear that the clipping attached hereto was published in the regular and entire issue of said newspaper, and not a supplement thereof for a period of 1 issue(s).

Beginning with the issue dated
June 18, 2025
and ending with the issue dated
June 18, 2025.



Publisher

Sworn and subscribed to before me this
18th day of June 2025.



Business Manager

My commission expires

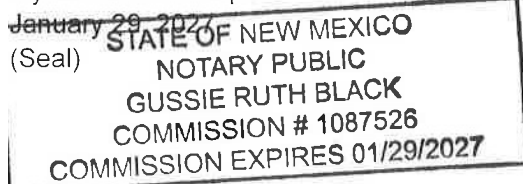

This newspaper is duly qualified to publish legal notices or advertisements within the meaning of Section 3, Chapter 167, Laws of 1937 and payment of fees for said publication has been made.

LEGAL

LEGAL

LEGAL

LEGAL NOTICE June 18, 2025

This is to notify all interested parties, including; Jetstream Oil and Gas Partners, LP.; Keystone EP Permian, LLC; Franklin Mountain Energy 3, LLC; Coterra Energy Operating Company; VPD New Mexico LLC; Mestengo Energy Company, LLC; Kastleford Land Company, LLC; SITL Energy, LLC; Blacktail Energy, LLC; Avant Operating II, LLC; Lazy J Bar Cane NOWI, LLC; Cibola Land Corporation; Rockwood Energy, LP; Veritas Permian Resources III, LLC; Alpha Energy Partners; Chanas Partners, LLC; COERT Holdings 1 LLC; Roy G. Barton; Connie Jo Lewis; Shelli Sellers; Estate of Frances S.B. Stuart; Norma J. Barton Chanley; Bruce L. Crile; Tiffany Michelle Jones; Linda Jeanne Forrest; Estate of Major Robert H. Stuart; Artios Group, LLC; Janelle Stuart Stokes; Estate of Eva Corine Rater; Luther Marvin Davis; James Gary Hufflines; Shirley McConnell; Rebecca Lynn Vess; Eleanor Ann O'Donnell; Kirk & Sweeney Ltd. Co.; Timothy Lee Forrest; William A. Metler; Jo Ann Anger; DeMario L. Jones; Jeremy Jarod Jones; Pegasus Resources III, LLC; Pennies From Heaven LLC c/o Bank of America; Cyrene L. Inman, Successor Trustee of the Cyrene L. Inman Trust created under Agreement dated January 26, 1994 c/o Bank of America; McMullen Minerals II, LP; Metrocare Services; Andres Emmons Metler; Lynne Renae Walker Deaton; Sandra Roberta Worley; Monte Walker; LaShawn Small Bollenback; Alleen Burfening Mayo; James Bryan Craghead, Jr.; Estate of Ella Stuart; Jeffrey Lee Finney; Justin Dakota Bardwell; Maura Anne Stuart; Caroline E. McDonald; Estate of JoAnn Wimberly; Wanda Sue Richardson; Estate of Annita June Small Parker; Estate of Calvin Thomas Davis; Lewis Leon Davis; LU UMW, LLC; Power Holdings, LLC; Vivian Stuart; and their successors and assigns; that the New Mexico Oil Conservation Division will conduct a hearing on the applications submitted by BTA Oil Producers, LLC (Case Nos. 25411, 25412). The hearing will be conducted on July 10, 2025, in a hybrid fashion, both virtually and in person at the Energy, Minerals, Natural Resources Department, 1st Floor, Santa Fe, NM 87505. To participate virtually, see the instructions posted on the OCD website: <https://www.emnrd.nm.gov/ocd/hearing-info/>. In **Case No. 25411**, Applicant seeks an order pooling all uncommitted interests in the Second Bone Spring interval of the Bone Spring formation underlying a 400-acre, more or less, standard horizontal spacing unit comprised of the W/2 NW/4 of Section 25 and the W/2 W/2 of Sections 24 and 13, Township 20 South, Range 35 East, Lea County, New Mexico. The Unit will be dedicated to the **Sage Brush 22302 25-24-13 State Com #3H** well, to be drilled from a surface hole location in the SW/4 NW/4 (Unit E) of Section 25 to a bottom hole location in the NW/4 NW/4 (Unit D) of Section 13. In **Case No. 25412**, Applicant seeks an order pooling all uncommitted interests in the Second Bone Spring interval of the Bone Spring formation underlying a 400-acre, more or less, standard horizontal spacing unit comprised of the E/2 NW/4 of Section 25 and the E/2 W/2 of Sections 24 and 13, Township 20 South, Range 35 East, Lea County, New Mexico. The Unit will be dedicated to the **Sage Brush 22302 25-24-13 State Com #4H** well, to be drilled from a surface hole location in the SW/4 NW/4 (Unit E) of Section 25 to a bottom hole location in the NE/4 NW/4 (Unit C) of Section 13. The completed intervals of the Wells will be orthodox. A depth severance exists within the Units. Therefore, Applicant seeks to pool only those uncommitted interests from the top of the Second Bone Spring interval, at a stratigraphic equivalent of approximately 9,538' TVD, to the top of the Third Bone Spring interval, at a stratigraphic equivalent of approximately 10,402' TVD, as found in the RSC Resources LP - Heller Co Trust Com "A" 1 well (API No. 30-025-28193). Also to be considered will be the cost of drilling and completing the Wells, the allocation of the cost, the designation of Applicant as operator of the Units and Wells, and a 200% charge for the risk involved in drilling and completing the Wells. The Wells are located approximately 15.5 miles northwest of Eunice, New Mexico.
#00301884

67118479

00301884

HARDY MCLEAN LLC
125 LINCOLN AVE, STE. 223
SANTA FE, NM 87501

BTA Oil Producers, LLC
Case No. 25411
Exhibit C-4