

**STATE OF NEW MEXICO
DEPARTMENT OF ENERGY, MINERALS AND NATURAL RESOURCES
OIL CONSERVATION DIVISION**

**APPLICATION OF FAE II OPERATING, LLC
TO EXTEND THE VERTICAL LIMITS OF THE
LANGLIE-MATTIX; SEVEN RIVERS-QUEEN-
GRAYBURG POOL WITHIN THE NORTH JAL
UNIT, LEA COUNTY, NEW MEXICO.**

CASE NO. 25422

EXHIBIT INDEX

Exhibit A	Self-Affirmed Statement of Joseph Kent
A-1	Application & Proposed Notice of Hearing
A-2	Sample Notice Letter
A-3	Return Receipts
Exhibit B	Self-Affirmed Statement of Charles Hooper
B-1	Stratigraphic Cross Section
B-2	North Jal Unit Pools Map
Exhibit C	Self-Affirmed Statement of Dana S. Hardy
C-1	Affidavit of Publication for June 19, 2025

**STATE OF NEW MEXICO
ENERGY, MINERALS AND NATURAL RESOURCES DEPARTMENT
OIL CONSERVATION DIVISION**

**APPLICATION OF FAE II OPERATING, LLC TO EXTEND
THE VERTICAL LIMITS OF THE LANGLIE-MATTIX;
SEVEN RIVERS-QUEEN-GRAYBURG POOL
WITHIN THE NORTH JAL UNIT,
LEA COUNTY, NEW MEXICO.**

CASE NO. 25422

**SELF-AFFIRMED STATEMENT
OF JOSEPH KENT**

1. I am over 18 years of age and am competent to provide this self-affirmed statement. I have personal knowledge of the matters addressed herein. I am employed by FAE II Operating, LLC ("FAE") as the Vice President of Land and Business Development. I have previously testified before the New Mexico Oil Conservation Division ("Division") and my credentials as an expert in petroleum land matters were accepted and made a matter of record.

2. I am familiar with the Application in this case and with the land matters pertaining to this Application. A copy of the application and proposed notice are attached as **Exhibit A-1**.

3. FAE's Application seeks an Order to extend the vertical limits of the Langlie-Mattix; Seven Rivers-Queen-Grayburg Pool (Pool Code 37240) to include the Yates and Upper Seven Rivers formations within the boundaries of the North Jal (Yates-Seven Rivers-Queen) Unit.

4. On January 13, 2025, the Division issued Order No. R-23638 approving the North Jal (Yates-Seven Rivers-Queen) Unit ("Unit") for enhanced oil recovery operations in the Yates, Seven Rivers, and Queen formations.

5. The Unit encompasses approximately 3,154.37 acres of the following federal, state, and fee lands located in Lea County, New Mexico:

Township 24 South, Range 36 East

Section 25: S/2

**FAE II Operating, LLC
Case No. 25422
Exhibit A**

Section 26: E/2 SE/4
Section 35: E/2 NE/4
Section 36: All

Township 24 South, Range 37 East

Section 19: E/2
Section 20: SW/4, SW/4 NW/4
Section 29: W/2
Section 30: NE/4, S/2
Section 31: N/2 NW/4

Township 25 South, Range 36 East

Section 1: All

6. FAE is the designated operator of the Unit.
7. Order No. R-23638 defines the Unitized Interval as the top of the Yates formation to a lower limit at the base of the Queen formation; the geologic markers having been previously found to occur at 2,879 feet and 3,691 feet, respectively, in Skelly Oil company's Sherrill Well No. 7 (current well name Langlig Jal Unit Well No. 17; API No. 30-025-11301), located at 1,980 feet from the South line and 1,930 feet from the East line of Section 31, Township 24 south, Range 37 East, Lea County, New Mexico, as recorded on the Frontier Perforators, Inc., Gamma Ray-Neutron Log run taken on September 1, 1957, said log being measured from a Kelly Bushing elevation of 3,241 feet above sea level. *See* Order No. R-23628 at ¶ 3.
8. As stated in Order No. R-23638, the Unitized Interval includes the Jalmat; Tan-Yates-Seven Rivers (Oil) Pool (Pool Code 33820), the Langlie-Mattix; Seven Rivers-Queen-Grayburg Pool (Pool Code 37240), and the Yates, Seven Rivers, and Queen formations.
9. In order to allow for the most efficient well development pattern and maximize administrative reporting and efficiency, FAE proposes to expand the vertical limits of the Langlie-

Mattix; Seven Rivers-Queen-Grayburg Pool (Pool Code 37240) to include the Yates and entire Seven Rivers formations, only within the boundaries of the Unit.

10. The expansion of the vertical limits of the Langlie-Mattix; Seven Rivers-Queen-Grayburg Pool (Pool Code 37240) to include the Yates and Upper Seven Rivers formations will allow for the maximization of administrative reporting and efficiency.

11. FAE conducted a diligent, good-faith effort to identify the correct addresses of persons entitled to notice and has complied with the Division's notice requirements.

12. FAE provided notice to all operators within the affected pools, as well as to operators in the same formation as the pool within one (1) mile of the pool's outer boundary as required by 19.15.4.12(A)(4) NMAC. A sample notice letter is attached as **Exhibit A-2** and the return receipts are attached as **Exhibit A-3**.

13. The attached exhibits were either prepared by me or under my supervisor or were compiled from company business records.

14. In my opinion, the granting of FAE's application would serve the interests of conservation, the protection of correlative rights, and the prevention of waste.

15. I understand that this Self-Affirmed Statement will be used as written testimony in the subject cases. I affirm that my testimony above is true and correct and is made under penalty of perjury under the laws of the State of New Mexico. My testimony is made as of the date next to my signature below.



Joseph Kent

6/30/2025

Date

**STATE OF NEW MEXICO
ENERGY, MINERALS AND NATURAL RESOURCES DEPARTMENT
OIL CONSERVATION DIVISION**

**APPLICATION OF FAE II OPERATING, LLC TO EXTEND
THE VERTICAL LIMITS OF THE LANGLIE-MATTIX;
SEVEN RIVERS-QUEEN-GRAYBURG POOL
WITHIN THE NORTH JAL UNIT,
LEA COUNTY, NEW MEXICO.**

CASE NO. 25422

APPLICATION

FAE II Operating, LLC (“FAE” or “Applicant”) (OGRID No. 329326), through its undersigned counsel, files this application with the Oil Conservation Division (“Division”) to extend the vertical limits of the Langlie-Mattix; Seven Rivers-Queen-Grayburg Pool (Pool Code 37240) to include the Yates and Upper Seven Rivers Formations only within the boundaries of the North Jal Unit. In support of its application, FAE states the following.

1. On January 13, 2025, the Division issued Order No. R-23638 approving the North Jal (Yates-Seven Rivers-Queen) Unit (“Unit”) for enhanced oil recovery operations in the Yates, Seven Rivers, and Queen formations.

2. The Unit encompasses approximately 3,154.37 acres of the following federal, state, and fee lands located in Lea County, New Mexico:

Township 24 South, Range 36 East

Section 25: S/2
Section 26: E/2 SE/4
Section 35: E/2 NE/4
Section 36: All

Township 24 South, Range 37 East

Section 19: E/2
Section 20: SW/4, SW/4 NW/4
Section 29: W/2
Section 30: NE/4, S/2
Section 31: N/2 NW/4

**FAE II Operating, LLC
Case No. 25422
Exhibit A-1**

Township 25 South, Range 36 East

Section 1: All

3. FAE is the designated operator of the Unit.
4. Order No. R-23638 defines the Unitized Interval as the top of the Yates formation to a lower limit at the base of the Queen formation; the geologic markers having been previously found to occur at 2,879 feet and 3,691 feet, respectively, in Skelly Oil company's Sherrill Well No. 7 (current well name Langlig Jal Unit Well No. 17; API No. 30-025-11301), located at 1,980 feet from the South line and 1,930 feet from the East line of Section 31, Township 24 south, Range 37 East, Lea County, New Mexico, as recorded on the Frontier Perforators, Inc., Gamma Ray-Neutron Log run taken on September 1, 1957, said log being measured from a Kelly Bushing elevation of 3,241 feet above sea level. *See* Order No. R-23628 at ¶ 3.
5. As stated in Order No. R-23638, the Unitized Interval includes the Jalmat; Tan-Yates-Seven Rivers (Oil) Pool (Pool Code 33820) and Langlie-Mattix; Seven Rivers-Queen-Grayburg Pool (Pool Code 37240) and the Yates, Seven Rivers, and Queen formations.
6. In order to allow for the most efficient well development pattern, effectively drain the reserves in the unitized formation underlying the Unit Area, and maximize administrative reporting and efficiency, FAE proposes to expand the vertical limit of the Langlie-Mattix; Seven Rivers-Queen-Grayburg Pool to include the Jalmat; Tan-Yates-Seven Rivers (Oil) Pool (Pool Code 33820), along with the Yates and Seven Rivers formations, within the boundaries of the Unit Area.
7. Approval of the expansion of the pool as set forth herein will promote administrative and reporting efficiency.
8. All Division designated operators of wells within the affected pools, or within the same formation within one mile of the Unit Area, have been provided notice of this application.

WHEREFORE, FAE requests that this Application be set for hearing on July 10, 2025, and after notice and hearing, the Division enter its order approving the application.

Respectfully submitted,

By: /s/ Dana S. Hardy
HARDY MCLEAN LLC
Dana S. Hardy
Jaclyn M. McLean
Daniel Goldberg
125 Lincoln Ave., Suite 223
Santa Fe, NM 87501
505-230-4410
dhardy@hardymclean.com
jmclean@hardymclean.com
dgoldberg@hardymclean.com

ATTORNEYS FOR FAE II OPERATING, LLC

**Application of FAE II Operating, LLC to Extend the Vertical Limits of the Langlie-Mattix;
Seven Rivers-Queen-Grayburg Pool within the North Jal Unit, Lea County, New Mexico.**

FAE II Operating, LLC (“FAE” or “Applicant”) seeks an order extending the vertical limits of the Langlie-Mattix; Seven Rivers-Queen-Grayburg Pool (Pool Code 37240) to include the Yates and Upper Seven Rivers Formations only within the boundaries of the North Jal Unit. Order No. R-23638 approved the North Jal (Yates-Seven Rivers-Queen) Unit (“Unit”) for enhanced oil recovery operations in the Yates, Seven Rivers, and Queen formations and designated Applicant as operator of the Unit. The Unit encompasses approximately 3,154.37 acres of the following federal, state, and fee lands located in Lea County, New Mexico:

Township 24 South, Range 36 East

Section 25: S/2

Section 26: E/2 SE/4

Section 35: E/2 NE/4

Section 36: All

Township 24 South, Range 37 East

Section 19: E/2

Section 20: SW/4, SW/4 NW/4

Section 29: W/2

Section 30: NE/4, S/2

Section 31: N/2 NW/4

Township 25 South, Range 36 East

Section 1: All

The Unitized Interval includes the Jalmat; Tan-Yates-Seven Rivers (Oil) Pool (Pool Code 33820) and Langlie-Mattix; Seven Rivers-Queen-Grayburg Pool (Pool Code 37240) and the Yates, Seven Rivers, and Queen formations. In order to allow for the most efficient well development pattern, effectively drain the reserves in the unitized formation underlying the Unit Area, and maximize administrative reporting and efficiency, FAE proposes to expand the vertical limit of the Langlie-

Mattix; Seven Rivers-Queen-Grayburg Pool to include the Jalmat; Tan-Yates-Seven Rivers (Oil) Pool (Pool Code 33820), along with the Yates and Seven Rivers formations, within the boundaries of the Unit Area. The Unit is located approximately 5 miles north of Jal, New Mexico.



June 12, 2025

VIA CERTIFIED MAIL
RETURN RECEIPT REQUESTED

TO ALL PARTIES ENTITLED TO NOTICE

Re: Case No. 25422 – Application of FAE Operating, LLC to Extend the Vertical Limits of the Langlie-Mattix; Seven Rivers-Queen-Grayburg Pool Within the North Jal Unit, Lea County, New Mexico.

To whom it may concern:

This letter is to advise you that the enclosed application was filed with the New Mexico Oil Conservation Division. The hearing will be conducted on **July 10, 2025** beginning at 9:00 a.m.

Hearings are currently conducted in a hybrid fashion, both virtually and in-person at the Energy, Minerals, Natural Resources Department, Wendell Chino Building, Pecos Hall, 1220 South St. Francis Drive, 1st Floor, Santa Fe, NM 87505. To participate virtually, see the instructions posted on the OCD Hearings website: <https://www.emnrd.nm.gov/oed/hearing-info/>. You are not required to attend this hearing, but as an owner of an interest that may be affected by this application, you may appear and present testimony. Failure to appear at that time and become a party of record will preclude you from challenging the matter at a later date.

Pursuant to Division Rule 19.15.4.13.B, a party who intends to present evidence at the hearing shall file a pre-hearing statement and serve copies on other parties, or the attorneys of parties who are represented by counsel, at least four business days in advance of a scheduled hearing, but in no event later than 5:00 p.m. Mountain Time, on the Thursday preceding the scheduled hearing date. The statement must be submitted through the OCD E-Permitting system (<https://wwwapps.emnrd.nm.gov/OCD/OCDPermitting>) or via e-mail to ocd.hearings@emnrd.nm.gov and should include: the names of the parties and their attorneys, a concise statement of the case, the names of all witnesses the party will call to testify at the hearing, the approximate time the party will need to present its case, and identification of any procedural matters that are to be resolved prior to the hearing.

125 Lincoln Avenue, Suite 223
Santa Fe, NM 87501
505-230-4410

HardyMcClean.com

Writer:
Dana S. Hardy
Senior Managing Partner
dhardy@hardymclean.com

FAE II Operating, LLC
Case No. 25422
Exhibit A-2

Hardy McLean LLC
July 1, 2025

Page 2

If you have questions about this matter, please contact Joe Kent at 832-674-1255 or email info@faenergyus.com.

Sincerely,

Hardy McLean LLC

By: /s/ Dana S. Hardy
Dana S. Hardy

**NJU Pool Notice Mailing to
Operators
June 12, 2025
Certified Mail Receipts**

FAE II Operating, LLC
Case No. 25422
Exhibit A-3

U.S. Postal Service™ CERTIFIED MAIL® RECEIPT

Domestic Mail Only

For delivery information, visit our website at www.usps.com®.

Certified Mail Fee

\$

Extra Services & Fees (check box, add fee as appropriate)

☐ Return Receipt (hardcopy)

☐ Return Receipt (electronic)

☐ Certified Mail Restricted Delivery

☐ Adult Signature Required

☐ Adult Signature Restricted Delivery

Postage

Apache Corporation
303 Veterans Airpark Ln
Midland, TX 79705

Postmark
Here

PS Form 3800, January 2023 PSN 7530-02-000-9047 See Reverse for Instructions

U.S. Postal Service™ CERTIFIED MAIL® RECEIPT

Domestic Mail Only

For delivery information, visit our website at www.usps.com®.

Certified Mail Fee

\$

Extra Services & Fees (check box, add fee as appropriate)

☐ Return Receipt (hardcopy)

☐ Return Receipt (electronic)

☐ Certified Mail Restricted Delivery

☐ Adult Signature Required

☐ Adult Signature Restricted Delivery

Postage

Benton Crude Oil, LLC
2201 Menaul Blvd NE, Ste A
Albuquerque, NM 87107

Postmark
Here

PS Form 3800, January 2023 PSN 7530-02-000-9047 See Reverse for Instructions

U.S. Postal Service™ CERTIFIED MAIL® RECEIPT

Domestic Mail Only

For delivery information, visit our website at www.usps.com®.

Certified Mail Fee

\$

Extra Services & Fees (check box, add fee as appropriate)

☐ Return Receipt (hardcopy)

☐ Return Receipt (electronic)

☐ Certified Mail Restricted Delivery

☐ Adult Signature Required

☐ Adult Signature Restricted Delivery

Postage

Burgundy Oil & Gas of N.M., Inc.
505 N Big Spring Ave
Midland, TX 79701

Postmark
Here

PS Form 3800, January 2023 PSN 7530-02-000-9047 See Reverse for Instructions

U.S. Postal Service™ CERTIFIED MAIL® RECEIPT

Domestic Mail Only

For delivery information, visit our website at www.usps.com®.

Certified Mail Fee

\$

Extra Services & Fees (check box, add fee as appropriate)

☐ Return Receipt (hardcopy)

☐ Return Receipt (electronic)

☐ Certified Mail Restricted Delivery

☐ Adult Signature Required

☐ Adult Signature Restricted Delivery

Postage

BXP Operating, LLC
11757 Katy Fwy, Ste 475
Houston, TX 77079

Postmark
Here

PS Form 3800, January 2023 PSN 7530-02-000-9047 See Reverse for Instructions

U.S. Postal Service™ CERTIFIED MAIL® RECEIPT

Domestic Mail Only

For delivery information, visit our website at www.usps.com®.

Certified Mail Fee

\$

Extra Services & Fees (check box, add fee as appropriate)

☐ Return Receipt (hardcopy)

☐ Return Receipt (electronic)

☐ Certified Mail Restricted Delivery

☐ Adult Signature Required

☐ Adult Signature Restricted Delivery

Postage

Cameron Oil & Gas, Inc.
2803 W Marland
Hobbs, NM 88240

Postmark
Here

PS Form 3800, January 2023 PSN 7530-02-000-9047 See Reverse for Instructions

U.S. Postal Service™ CERTIFIED MAIL® RECEIPT

Domestic Mail Only

For delivery information, visit our website at www.usps.com®.

Certified Mail Fee

\$

Extra Services & Fees (check box, add fee as appropriate)

☐ Return Receipt (hardcopy)

☐ Return Receipt (electronic)

☐ Certified Mail Restricted Delivery

☐ Adult Signature Required

☐ Adult Signature Restricted Delivery

Postage

Gart Hill Energy, LLC
2724 NW County Rd
Hobbs, NM 88240

Postmark
Here

PS Form 3800, January 2023 PSN 7530-02-000-9047 See Reverse for Instructions

U.S. Postal Service™
CERTIFIED MAIL® RECEIPT
Domestic Mail Only

For delivery information, visit our website at www.usps.com®.

Certified Mail Fee

Extra Services & Fees (check box, add fee as appropriate)

<input type="checkbox"/> Return Receipt (hardcopy)	\$
<input type="checkbox"/> Return Receipt (electronic)	\$
<input type="checkbox"/> Certified Mail Restricted Delivery	\$
<input type="checkbox"/> Adult Signature Required	\$
<input type="checkbox"/> Adult Signature Restricted Delivery	\$

Postage

Postmark
Here

Driftwood Oil, LLC
PO Box 1224
Jal, NM 88252

PS Form 3800, January 2023 PSN 7530-02-000-9047 See Reverse for Instructions

U.S. Postal Service™
CERTIFIED MAIL® RECEIPT
Domestic Mail Only

For delivery information, visit our website at www.usps.com®.

Certified Mail Fee

Extra Services & Fees (check box, add fee as appropriate)

<input type="checkbox"/> Return Receipt (hardcopy)	\$
<input type="checkbox"/> Return Receipt (electronic)	\$
<input type="checkbox"/> Certified Mail Restricted Delivery	\$
<input type="checkbox"/> Adult Signature Required	\$
<input type="checkbox"/> Adult Signature Restricted Delivery	\$

Postage

Postmark
Here

Energy Acumen, LLC
10103 Gutierrez Rd NE
Albuquerque, NM 87111

PS Form 3800, January 2023 PSN 7530-02-000-9047 See Reverse for Instructions

U.S. Postal Service™
CERTIFIED MAIL® RECEIPT
Domestic Mail Only

For delivery information, visit our website at www.usps.com®.

Certified Mail Fee

Extra Services & Fees (check box, add fee as appropriate)

<input type="checkbox"/> Return Receipt (hardcopy)	\$
<input type="checkbox"/> Return Receipt (electronic)	\$
<input type="checkbox"/> Certified Mail Restricted Delivery	\$
<input type="checkbox"/> Adult Signature Required	\$
<input type="checkbox"/> Adult Signature Restricted Delivery	\$

Postage

Postmark
Here

Extex Operating Company
16165 Voss RD, Ste 400
Houston, TX 77065

PS Form 3800, January 2023 PSN 7530-02-000-9047 See Reverse for Instructions

U.S. Postal Service™
CERTIFIED MAIL® RECEIPT
Domestic Mail Only

For delivery information, visit our website at www.usps.com®.

Certified Mail Fee

Extra Services & Fees (check box, add fee as appropriate)

<input type="checkbox"/> Return Receipt (hardcopy)	\$
<input type="checkbox"/> Return Receipt (electronic)	\$
<input type="checkbox"/> Certified Mail Restricted Delivery	\$
<input type="checkbox"/> Adult Signature Required	\$
<input type="checkbox"/> Adult Signature Restricted Delivery	\$

Postage

Postmark
Here

Finaly Resources, LLC
16585 PCH, Ste 324
Sunset Beach, CA 90742

PS Form 3800, January 2023 PSN 7530-02-000-9047 See Reverse for Instructions

U.S. Postal Service™
CERTIFIED MAIL® RECEIPT
Domestic Mail Only

For delivery information, visit our website at www.usps.com®.

Certified Mail Fee

Extra Services & Fees (check box, add fee as appropriate)

<input type="checkbox"/> Return Receipt (hardcopy)	\$
<input type="checkbox"/> Return Receipt (electronic)	\$
<input type="checkbox"/> Certified Mail Restricted Delivery	\$
<input type="checkbox"/> Adult Signature Required	\$
<input type="checkbox"/> Adult Signature Restricted Delivery	\$

Postage

Postmark
Here

Fulfer Oil & Cattle, LLC
PO Box 1224
Jal, NM 88252

PS Form 3800, January 2023 PSN 7530-02-000-9047 See Reverse for Instructions

U.S. Postal Service™
CERTIFIED MAIL® RECEIPT
Domestic Mail Only

For delivery information, visit our website at www.usps.com®.

Certified Mail Fee

Extra Services & Fees (check box, add fee as appropriate)

<input type="checkbox"/> Return Receipt (hardcopy)	\$
<input type="checkbox"/> Return Receipt (electronic)	\$
<input type="checkbox"/> Certified Mail Restricted Delivery	\$
<input type="checkbox"/> Adult Signature Required	\$
<input type="checkbox"/> Adult Signature Restricted Delivery	\$

Postage

Postmark
Here

Hilcorp Energy Company
1101 150th St
Houston, TX 77002

PS Form 3800, January 2023 PSN 7530-02-000-9047 See Reverse for Instructions

U.S. Postal Service™ CERTIFIED MAIL® RECEIPT Domestic Mail Only

For delivery information, visit our website at www.usps.com®.

Certified Mail Fee

Extra Services & Fees (check box, add fee as appropriate)

☐ Return Receipt (hardcopy) \$

☐ Return Receipt (electronic) \$

☐ Certified Mail Restricted Delivery \$

☐ Adult Signature Required \$

☐ Adult Signature Restricted Delivery \$

Postage

J R Oil, Ltd.
PO Box 53657
Lubbock, TX 79453

PS Form 3800, January 2023 PSN 7530-02-000-9047 See Reverse for Instructions

U.S. Postal Service™ CERTIFIED MAIL® RECEIPT Domestic Mail Only

For delivery information, visit our website at www.usps.com®.

Certified Mail Fee

Extra Services & Fees (check box, add fee as appropriate)

☐ Return Receipt (hardcopy) \$

☐ Return Receipt (electronic) \$

☐ Certified Mail Restricted Delivery \$

☐ Adult Signature Required \$

☐ Adult Signature Restricted Delivery \$

Postage

K P Kauffman Company, Inc.
1700 Lincoln St. Ste 4550
Denver, CO 80203

PS Form 3800, January 2023 PSN 7530-02-000-9047 See Reverse for Instructions

U.S. Postal Service™ CERTIFIED MAIL® RECEIPT Domestic Mail Only

For delivery information, visit our website at www.usps.com®.

Certified Mail Fee

Extra Services & Fees (check box, add fee as appropriate)

☐ Return Receipt (hardcopy) \$

☐ Return Receipt (electronic) \$

☐ Certified Mail Restricted Delivery \$

☐ Adult Signature Required \$

☐ Adult Signature Restricted Delivery \$

Postage

Kretos Operating, LLC
PO Box 769
Hobbs, NM 88241

PS Form 3800, January 2023 PSN 7530-02-000-9047 See Reverse for Instructions

U.S. Postal Service™ CERTIFIED MAIL® RECEIPT Domestic Mail Only

For delivery information, visit our website at www.usps.com®.

Certified Mail Fee

Extra Services & Fees (check box, add fee as appropriate)

☐ Return Receipt (hardcopy) \$

☐ Return Receipt (electronic) \$

☐ Certified Mail Restricted Delivery \$

☐ Adult Signature Required \$

☐ Adult Signature Restricted Delivery \$

Postage

Mark L Shidler, Inc.
1313 Campbell Rd. Building D
Houston, TX 77055

PS Form 3800, January 2023 PSN 7530-02-000-9047 See Reverse for Instructions

U.S. Postal Service™ CERTIFIED MAIL® RECEIPT Domestic Mail Only

For delivery information, visit our website at www.usps.com®.

Certified Mail Fee

Extra Services & Fees (check box, add fee as appropriate)

☐ Return Receipt (hardcopy) \$

☐ Return Receipt (electronic) \$

☐ Certified Mail Restricted Delivery \$

☐ Adult Signature Required \$

☐ Adult Signature Restricted Delivery \$

Postage

Maximum Lease Service, Inc.
PO Box 1601
Eunice, NM 88231

PS Form 3800, January 2023 PSN 7530-02-000-9047 See Reverse for Instructions

U.S. Postal Service™ CERTIFIED MAIL® RECEIPT Domestic Mail Only

For delivery information, visit our website at www.usps.com®.

Certified Mail Fee

Extra Services & Fees (check box, add fee as appropriate)

☐ Return Receipt (hardcopy) \$

☐ Return Receipt (electronic) \$

☐ Certified Mail Restricted Delivery \$

☐ Adult Signature Required \$

☐ Adult Signature Restricted Delivery \$

Postage

McDonnold Operating, Inc.
505 N Big Spring, Ste 204
Midland, TX 79701

PS Form 3800, January 2023 PSN 7530-02-000-9047 See Reverse for Instructions

9589 0710 5270 1883 4489 17

U.S. Postal Service™ CERTIFIED MAIL® RECEIPT

Domestic Mail Only

For delivery information, visit our website at www.usps.com®.

Certified Mail Fee

\$

Extra Services & Fees (check box, add fee as appropriate)

☐ Return Receipt (hardcopy) \$☐ Return Receipt (electronic) \$☐ Certified Mail Restricted Delivery \$☐ Adult Signature Required \$☐ Adult Signature Restricted Delivery \$

Postage

Midland Operating, Inc.
PO Box 62308
Midland, TX 79710

Postmark
Here

PS Form 3800, January 2023 PSN 7530-02-000-9047 See Reverse for Instructions

9589 0710 5270 1883 4487 64

U.S. Postal Service™ CERTIFIED MAIL® RECEIPT

Domestic Mail Only

For delivery information, visit our website at www.usps.com®.

Certified Mail Fee

\$

Extra Services & Fees (check box, add fee as appropriate)

☐ Return Receipt (hardcopy) \$☐ Return Receipt (electronic) \$☐ Certified Mail Restricted Delivery \$☐ Adult Signature Required \$☐ Adult Signature Restricted Delivery \$

Postage

North Fork Operating, LP
1000 W. Quilshire Blvd. Ste 311
Nichols Hills, OK 73116

Postmark
Here

PS Form 3800, January 2023 PSN 7530-02-000-9047 See Reverse for Instructions

9589 0710 5270 1883 4486 10

U.S. Postal Service™ CERTIFIED MAIL® RECEIPT

Domestic Mail Only

For delivery information, visit our website at www.usps.com®.

Certified Mail Fee

\$

Extra Services & Fees (check box, add fee as appropriate)

☐ Return Receipt (hardcopy) \$☐ Return Receipt (electronic) \$☐ Certified Mail Restricted Delivery \$☐ Adult Signature Required \$☐ Adult Signature Restricted Delivery \$

Postage

Petroleum Exploration Company Ltd., LP
PO Box 548
Breckenridge, TX 76824

Postmark
Here

PS Form 3800, January 2023 PSN 7530-02-000-9047 See Reverse for Instructions

9589 0710 5270 1883 4486 41

U.S. Postal Service™ CERTIFIED MAIL® RECEIPT

Domestic Mail Only

For delivery information, visit our website at www.usps.com®.

Certified Mail Fee

\$

Extra Services & Fees (check box, add fee as appropriate)

☐ Return Receipt (hardcopy) \$☐ Return Receipt (electronic) \$☐ Certified Mail Restricted Delivery \$☐ Adult Signature Required \$☐ Adult Signature Restricted Delivery \$

Postage

POCO Resources, LLC
3307 Castlebury Rd.
Artesia, NM 88210

Postmark
Here

PS Form 3800, January 2023 PSN 7530-02-000-9047 See Reverse for Instructions

9589 0710 5270 1883 4489 62

U.S. Postal Service™ CERTIFIED MAIL® RECEIPT

Domestic Mail Only

For delivery information, visit our website at www.usps.com®.

Certified Mail Fee

\$

Extra Services & Fees (check box, add fee as appropriate)

☐ Return Receipt (hardcopy) \$☐ Return Receipt (electronic) \$☐ Certified Mail Restricted Delivery \$☐ Adult Signature Required \$☐ Adult Signature Restricted Delivery \$

Postage

Providence Energy Servs Inc. - Kelton Op
PO Box 913
Andrews, TX 79714

Postmark
Here

PS Form 3800, January 2023 PSN 7530-02-000-9047 See Reverse for Instructions

9589 0710 5270 1883 4489 00

U.S. Postal Service™ CERTIFIED MAIL® RECEIPT

Domestic Mail Only

For delivery information, visit our website at www.usps.com®.

Certified Mail Fee

\$

Extra Services & Fees (check box, add fee as appropriate)

☐ Return Receipt (hardcopy) \$☐ Return Receipt (electronic) \$☐ Certified Mail Restricted Delivery \$☐ Adult Signature Required \$☐ Adult Signature Restricted Delivery \$

Postage

Rhombus Operating Co. Ltd.
PO Box 18979
Golden, CO 80402

Postmark
Here

PS Form 3800, January 2023 PSN 7530-02-000-9047 See Reverse for Instructions

U.S. Postal Service™ CERTIFIED MAIL® RECEIPT

Domestic Mail Only

For delivery information, visit our website at www.usps.com®.

Certified Mail Fee

\$

Extra Services & Fees (check box, add fee as appropriate)

- ☐ Return Receipt (hardcopy) \$
- ☐ Return Receipt (electronic) \$
- ☐ Certified Mail Restricted Delivery \$
- ☐ Adult Signature Required \$
- ☐ Adult Signature Restricted Delivery \$

Postage

\$

Robert H. Forrest Jr. OR, LLC
609 Elora Dr
Carlsbad, NM 88220

Postmark
Here

PS Form 3800, January 2023 PSN 7530-02-000-9047 See Reverse for Instructions

U.S. Postal Service™ CERTIFIED MAIL® RECEIPT

Domestic Mail Only

For delivery information, visit our website at www.usps.com®.

Certified Mail Fee

\$

Extra Services & Fees (check box, add fee as appropriate)

- ☐ Return Receipt (hardcopy) \$
- ☐ Return Receipt (electronic) \$
- ☐ Certified Mail Restricted Delivery \$
- ☐ Adult Signature Required \$
- ☐ Adult Signature Restricted Delivery \$

Postage

\$

Roca Production, Inc
123 Smith St
Santa Fe, NM 87505

Postmark
Here

PS Form 3800, January 2023 PSN 7530-02-000-9047 See Reverse for Instructions

U.S. Postal Service™ CERTIFIED MAIL® RECEIPT

Domestic Mail Only

For delivery information, visit our website at www.usps.com®.

Certified Mail Fee

\$

Extra Services & Fees (check box, add fee as appropriate)

- ☐ Return Receipt (hardcopy) \$
- ☐ Return Receipt (electronic) \$
- ☐ Certified Mail Restricted Delivery \$
- ☐ Adult Signature Required \$
- ☐ Adult Signature Restricted Delivery \$

Postage

\$

Roughhouse Operating LLC
16051 Addison Rd, Ste 300
Addison, TX 75001

Postmark
Here

PS Form 3800, January 2023 PSN 7530-02-000-9047 See Reverse for Instructions

U.S. Postal Service™ CERTIFIED MAIL® RECEIPT

Domestic Mail Only

For delivery information, visit our website at www.usps.com®.

Certified Mail Fee

\$

Extra Services & Fees (check box, add fee as appropriate)

- ☐ Return Receipt (hardcopy) \$
- ☐ Return Receipt (electronic) \$
- ☐ Certified Mail Restricted Delivery \$
- ☐ Adult Signature Required \$
- ☐ Adult Signature Restricted Delivery \$

Postage

\$

Sabinal Energy Operating, LLC
1780 Hughes Landing Blvd, Ste 1200
The Woodlands, TX 77380

Postmark
Here

PS Form 3800, January 2023 PSN 7530-02-000-9047 See Reverse for Instructions

U.S. Postal Service™ CERTIFIED MAIL® RECEIPT

Domestic Mail Only

For delivery information, visit our website at www.usps.com®.

Certified Mail Fee

\$

Extra Services & Fees (check box, add fee as appropriate)

- ☐ Return Receipt (hardcopy) \$
- ☐ Return Receipt (electronic) \$
- ☐ Certified Mail Restricted Delivery \$
- ☐ Adult Signature Required \$
- ☐ Adult Signature Restricted Delivery \$

Postage

\$

Sahara Operating Co
PO Box 4130
Midland, TX 79704

Postmark
Here

PS Form 3800, January 2023 PSN 7530-02-000-9047 See Reverse for Instructions

U.S. Postal Service™ CERTIFIED MAIL® RECEIPT

Domestic Mail Only

For delivery information, visit our website at www.usps.com®.

Certified Mail Fee

\$

Extra Services & Fees (check box, add fee as appropriate)

- ☐ Return Receipt (hardcopy) \$
- ☐ Return Receipt (electronic) \$
- ☐ Certified Mail Restricted Delivery \$
- ☐ Adult Signature Required \$
- ☐ Adult Signature Restricted Delivery \$

Postage

\$

Scout Energy Management, LLC
13800 Montfort Rd, Ste 100
Dallas, TX 75240

Postmark
Here

PS Form 3800, January 2023 PSN 7530-02-000-9047 See Reverse for Instructions

U.S. Postal Service™ CERTIFIED MAIL® RECEIPT

Domestic Mail Only

For delivery information, visit our website at www.usps.com®.

Certified Mail Fee

\$

Extra Services & Fees (check box, add fee as appropriate)

- ☐ Return Receipt (hardcopy) \$
- ☐ Return Receipt (electronic) \$
- ☐ Certified Mail Restricted Delivery \$
- ☐ Adult Signature Required \$
- ☐ Adult Signature Restricted Delivery \$

Postage

Postmark
Here

Seely Oil & Gas, Inc.
815 W 10th St
Ft Worth, TX 76102

PS Form 3800, January 2023 PSN 7530-02-000-9047 See Reverse for Instructions

U.S. Postal Service™ CERTIFIED MAIL® RECEIPT

Domestic Mail Only

For delivery information, visit our website at www.usps.com®.

Certified Mail Fee

\$

Extra Services & Fees (check box, add fee as appropriate)

- ☐ Return Receipt (hardcopy) \$
- ☐ Return Receipt (electronic) \$
- ☐ Certified Mail Restricted Delivery \$
- ☐ Adult Signature Required \$
- ☐ Adult Signature Restricted Delivery \$

Postage

Postmark
Here

Southwest Royalties, Inc.
PO Box 53570
Midland, TX 79710

PS Form 3800, January 2023 PSN 7530-02-000-9047 See Reverse for Instructions

U.S. Postal Service™ CERTIFIED MAIL® RECEIPT

Domestic Mail Only

For delivery information, visit our website at www.usps.com®.

Certified Mail Fee

\$

Extra Services & Fees (check box, add fee as appropriate)

- ☐ Return Receipt (hardcopy) \$
- ☐ Return Receipt (electronic) \$
- ☐ Certified Mail Restricted Delivery \$
- ☐ Adult Signature Required \$
- ☐ Adult Signature Restricted Delivery \$

Postage

Postmark
Here

Team Operating, LLC
PO Box 835
Pinehurst, TX 77362

PS Form 3800, January 2023 PSN 7530-02-000-9047 See Reverse for Instructions

U.S. Postal Service™ CERTIFIED MAIL® RECEIPT

Domestic Mail Only

For delivery information, visit our website at www.usps.com®.

Certified Mail Fee

\$

Extra Services & Fees (check box, add fee as appropriate)

- ☐ Return Receipt (hardcopy) \$
- ☐ Return Receipt (electronic) \$
- ☐ Certified Mail Restricted Delivery \$
- ☐ Adult Signature Required \$
- ☐ Adult Signature Restricted Delivery \$

Postage

Postmark
Here

Three Forks Resources, LLC
4086 Youngfield St
Wheat Ridge, CO 80033

PS Form 3800, January 2023 PSN 7530-02-000-9047 See Reverse for Instructions

U.S. Postal Service™ CERTIFIED MAIL® RECEIPT

Domestic Mail Only

For delivery information, visit our website at www.usps.com®.

Certified Mail Fee

\$

Extra Services & Fees (check box, add fee as appropriate)

- ☐ Return Receipt (hardcopy) \$
- ☐ Return Receipt (electronic) \$
- ☐ Certified Mail Restricted Delivery \$
- ☐ Adult Signature Required \$
- ☐ Adult Signature Restricted Delivery \$

Postage

Postmark
Here

Walsh & Watts, Inc.
155 Walsh Dr
Aledo, TX 76008

PS Form 3800, January 2023 PSN 7530-02-000-9047 See Reverse for Instructions

U.S. Postal Service™ CERTIFIED MAIL® RECEIPT

Domestic Mail Only

For delivery information, visit our website at www.usps.com®.

Certified Mail Fee

\$

Extra Services & Fees (check box, add fee as appropriate)

- ☐ Return Receipt (hardcopy) \$
- ☐ Return Receipt (electronic) \$
- ☐ Certified Mail Restricted Delivery \$
- ☐ Adult Signature Required \$
- ☐ Adult Signature Restricted Delivery \$

Postage

Postmark
Here

Yarbrough Oil LP, c/o Hale Duncan & Co.
Box 2526
Hobbs, NM 88241

PS Form 3800, January 2023 PSN 7530-02-000-9047 See Reverse for Instructions

9589 0710 5270 1883 4488 70

9589 0710 5270 1883 4488 56

9589 0710 5270 1883 4488 65



9589 0710 5270 1883 4488 01



9589 0710 5270 1883 4488 25

9589 0710 5270 1883 4488 18

**NJU Pool Notice Mailing to
Operators
June 12, 2025
Returned Green Cards**

SENDER: COMPLETE THIS SECTION		COMPLETE THIS SECTION ON DELIVERY	
<ul style="list-style-type: none"> Complete items 1, 2, and 3. Print your name and address on the reverse so that we can return the card to you. Attach this card to the back of the mailpiece, or on the front if space permits. 		A. Signature  <input type="checkbox"/> Agent <input checked="" type="checkbox"/> Addressee	
1. Article Addressed to: BXP Operating, LLC 11757 Katy Fwy, Ste 475 Houston, TX 77079		B. Received by (Printed Name) Buenrostro	C. Date of Delivery
2. Article Number (Transfer from service label) 9589 0710 5270 1883 4487 40		D. Is delivery address different from item 1? <input type="checkbox"/> Yes If YES, enter delivery address below: <input checked="" type="checkbox"/> NO	
 9590 9402 9420 5002 3344 06		3. Service Type <input type="checkbox"/> Adult Signature <input type="checkbox"/> Adult Signature Restricted Delivery <input type="checkbox"/> Certified Mail® <input type="checkbox"/> Certified Mail Restricted Delivery <input type="checkbox"/> Collect on Delivery <input type="checkbox"/> Collect on Delivery Restricted Delivery <input type="checkbox"/> Insured Mail <input type="checkbox"/> Mail Restricted Delivery (00)	
PS Form 3811, July 2020 PSN 7530-02-000-9053		Domestic Return Receipt	

SENDER: COMPLETE THIS SECTION		COMPLETE THIS SECTION ON DELIVERY	
<ul style="list-style-type: none"> Complete items 1, 2, and 3. Print your name and address on the reverse so that we can return the card to you. Attach this card to the back of the mailpiece, or on the front if space permits. 		A. Signature  <input type="checkbox"/> Agent <input checked="" type="checkbox"/> Addressee	
1. Article Addressed to: Cameron Oil & Gas, Inc. 2803 W Marland Hobbs, NM 88240		B. Received by (Printed Name) AD	C. Date of Delivery 6-16-25
2. Article Number (Transfer from service label) 9589 0710 5270 1883 4488 94		D. Is delivery address different from item 1? <input type="checkbox"/> Yes If YES, enter delivery address below: <input type="checkbox"/> No	
 9590 9402 9420 5002 3369 43		3. Service Type <input type="checkbox"/> Adult Signature <input type="checkbox"/> Adult Signature Restricted Delivery <input type="checkbox"/> Certified Mail® <input type="checkbox"/> Certified Mail Restricted Delivery <input type="checkbox"/> Collect on Delivery <input type="checkbox"/> Collect on Delivery Restricted Delivery <input type="checkbox"/> Insured Mail <input type="checkbox"/> Mail Restricted Delivery (00)	
PS Form 3811, July 2020 PSN 7530-02-000-9053		Domestic Return Receipt	

SENDER: COMPLETE THIS SECTION		COMPLETE THIS SECTION ON DELIVERY	
<ul style="list-style-type: none"> Complete items 1, 2, and 3. Print your name and address on the reverse so that we can return the card to you. Attach this card to the back of the mailpiece, or on the front if space permits. 		A. Signature  <input type="checkbox"/> Agent <input checked="" type="checkbox"/> Addressee	
1. Article Addressed to: Cart Hill Energy, LLC 2724 NW County Rd Hobbs, NM 88240		B. Received by (Printed Name) Anahisa Sosa	C. Date of Delivery 6/23/25
2. Article Number (Transfer from service label) 9589 0710 5270 1883 4487 71		D. Is delivery address different from item 1? <input type="checkbox"/> Yes If YES, enter delivery address below: <input type="checkbox"/> No	
 9590 9402 9420 5002 3343 83		3. Service Type <input type="checkbox"/> Adult Signature <input type="checkbox"/> Adult Signature Restricted Delivery <input type="checkbox"/> Certified Mail® <input type="checkbox"/> Certified Mail Restricted Delivery <input type="checkbox"/> Collect on Delivery <input type="checkbox"/> Collect on Delivery Restricted Delivery <input type="checkbox"/> Insured Mail <input type="checkbox"/> Mail Restricted Delivery (00)	
PS Form 3811, July 2020 PSN 7530-02-000-9053		Domestic Return Receipt	

SENDER: COMPLETE THIS SECTION		COMPLETE THIS SECTION ON DELIVERY	
<ul style="list-style-type: none"> Complete items 1, 2, and 3. Print your name and address on the reverse so that we can return the card to you. Attach this card to the back of the mailpiece, or on the front if space permits. 		<p>A. Signature <input checked="" type="checkbox"/> Agent <input type="checkbox"/> Addressee</p>	
<p>1. Article Addressed to:</p> <p>Driftwood Oil, LLC PO Box 1224 Jal, NM 88252</p>		<p>B. Received by (Printed Name) Jenny Edwards</p> <p>C. Date of Delivery 6/23/25</p>	
<p>2. Article Number (Transfer from service label)</p> <p>9589 0710 5270 1883 4488 49</p>		<p>D. Is delivery address different from item 1? <input type="checkbox"/> Yes If YES, enter delivery address below: <input checked="" type="checkbox"/> No</p>	
<p>3. Service Type</p> <p><input type="checkbox"/> Adult Signature <input type="checkbox"/> Adult Signature Restricted Delivery <input type="checkbox"/> Certified Mail® <input type="checkbox"/> Certified Mail Restricted Delivery <input type="checkbox"/> Collect on Delivery <input type="checkbox"/> Collect on Delivery Restricted Delivery</p>		<p><input type="checkbox"/> Priority Mail Express® <input type="checkbox"/> Registered Mail™ <input type="checkbox"/> Registered Mail Restricted Delivery <input type="checkbox"/> Signature Confirmation™ <input type="checkbox"/> Signature Confirmation Restricted Delivery</p>	
<p>PS Form 3811, July 2020 PSN 7530-02-000-9053</p>		<p>Domestic Return Receipt</p>	

SENDER: COMPLETE THIS SECTION		COMPLETE THIS SECTION ON DELIVERY	
<ul style="list-style-type: none"> Complete items 1, 2, and 3. Print your name and address on the reverse so that we can return the card to you. Attach this card to the back of the mailpiece, or on the front if space permits. 		<p>A. Signature <input checked="" type="checkbox"/> Agent <input type="checkbox"/> Addressee</p>	
<p>1. Article Addressed to:</p> <p>Extex Operating Company 1616 S Voss RD, Ste 400 Houston, TX 77057</p>		<p>B. Received by (Printed Name) Shawna Powell</p> <p>C. Date of Delivery 6/14/25</p>	
<p>2. Article Number (Transfer from service label)</p> <p>9589 0710 5270 1883 4487 33</p>		<p>D. Is delivery address different from item 1? <input type="checkbox"/> Yes If YES, enter delivery address below: <input type="checkbox"/> No</p>	
<p>3. Service Type</p> <p><input type="checkbox"/> Adult Signature <input type="checkbox"/> Adult Signature Restricted Delivery <input type="checkbox"/> Certified Mail® <input type="checkbox"/> Certified Mail Restricted Delivery <input type="checkbox"/> Collect on Delivery <input type="checkbox"/> Collect on Delivery Restricted Delivery <input type="checkbox"/> Insured Mail</p>		<p><input type="checkbox"/> Priority Mail Express® <input type="checkbox"/> Registered Mail™ <input type="checkbox"/> Registered Mail Restricted Delivery <input type="checkbox"/> Signature Confirmation™ <input type="checkbox"/> Signature Confirmation Restricted Delivery</p>	
<p>PS Form 3811, July 2020 PSN 7530-02-000-9053</p>		<p>Domestic Return Receipt</p>	

SENDER: COMPLETE THIS SECTION		COMPLETE THIS SECTION ON DELIVERY	
<ul style="list-style-type: none"> Complete items 1, 2, and 3. Print your name and address on the reverse so that we can return the card to you. Attach this card to the back of the mailpiece, or on the front if space permits. 		<p>A. Signature <input checked="" type="checkbox"/> Agent <input type="checkbox"/> Addressee</p>	
<p>1. Article Addressed to:</p> <p>Finaly Resources, LLC 16585 PCH, Ste 324 Sunset Beach, CA 90742</p>		<p>B. Received by (Printed Name) Iris L.</p> <p>C. Date of Delivery 6/11/25</p>	
<p>2. Article Number (Transfer from service label)</p> <p>9589 0710 5270 1883 4486 96</p>		<p>D. Is delivery address different from item 1? <input type="checkbox"/> Yes If YES, enter delivery address below: <input type="checkbox"/> No</p>	
<p>3. Service Type</p> <p><input type="checkbox"/> Adult Signature <input type="checkbox"/> Adult Signature Restricted Delivery <input type="checkbox"/> Certified Mail® <input type="checkbox"/> Certified Mail Restricted Delivery <input type="checkbox"/> Collect on Delivery <input type="checkbox"/> Collect on Delivery Restricted Delivery <input type="checkbox"/> Insured Mail</p>		<p><input type="checkbox"/> Priority Mail Express® <input type="checkbox"/> Registered Mail™ <input type="checkbox"/> Registered Mail Restricted Delivery <input type="checkbox"/> Signature Confirmation™ <input type="checkbox"/> Signature Confirmation Restricted Delivery</p>	
<p>PS Form 3811, July 2020 PSN 7530-02-000-9053</p>		<p>Domestic Return Receipt</p>	

SENDER: COMPLETE THIS SECTION		COMPLETE THIS SECTION ON DELIVERY	
<p>■ Complete items 1, 2, and 3.</p> <p>■ Print your name and address on the reverse so that we can return the card to you.</p> <p>■ Attach this card to the back of the mailpiece, or on the front if space permits.</p>		<p>A. Signature <input checked="" type="checkbox"/> <i>Jenny Edwards</i> <input type="checkbox"/> Agent <input type="checkbox"/> Addressee</p>	
<p>1. Article Addressed to:</p> <p>Fulfer Oil & Cattle, LLC PO Box 1224 Jal, NM 88252</p>		<p>B. Received by (Printed Name) <i>Jenny Edwards</i> C. Date of Delivery <i>6-23-25</i></p>	
<p>2. Article Number (Transfer from service label)</p> <p>9589 0710 5270 1883 4489 48</p>		<p>D. Is delivery address different from item 1? <input type="checkbox"/> Yes If YES, enter delivery address below: <input checked="" type="checkbox"/> No</p>	
<p>3. Service Type</p> <p><input type="checkbox"/> Adult Signature <input type="checkbox"/> Priority Mail Express® <input type="checkbox"/> Adult Signature Restricted Delivery <input type="checkbox"/> Registered Mail™ <input type="checkbox"/> Certified Mail® <input type="checkbox"/> Registered Mail Restricted Delivery <input type="checkbox"/> Certified Mail Restricted Delivery <input type="checkbox"/> Signature Confirmation™ <input type="checkbox"/> Collect on Delivery <input type="checkbox"/> Signature Confirmation Restricted Delivery <input type="checkbox"/> Collect on Delivery Restricted Delivery <input type="checkbox"/> Signature Confirmation Restricted Delivery</p>		<p>3. Service Type</p> <p><input type="checkbox"/> Adult Signature <input type="checkbox"/> Priority Mail Express® <input type="checkbox"/> Adult Signature Restricted Delivery <input type="checkbox"/> Registered Mail™ <input type="checkbox"/> Certified Mail® <input type="checkbox"/> Registered Mail Restricted Delivery <input type="checkbox"/> Certified Mail Restricted Delivery <input type="checkbox"/> Signature Confirmation™ <input type="checkbox"/> Collect on Delivery <input type="checkbox"/> Signature Confirmation Restricted Delivery <input type="checkbox"/> Collect on Delivery Restricted Delivery <input type="checkbox"/> Signature Confirmation Restricted Delivery</p>	
<p>PS Form 3811, July 2020 PSN 7530-02-000-9053</p>		<p>Domestic Return Receipt</p>	

SENDER: COMPLETE THIS SECTION		COMPLETE THIS SECTION ON DELIVERY	
<p>■ Complete items 1, 2, and 3.</p> <p>■ Print your name and address on the reverse so that we can return the card to you.</p> <p>■ Attach this card to the back of the mailpiece, or on the front if space permits.</p>		<p>A. Signature <input checked="" type="checkbox"/> <i>Caleb Myers</i> <input type="checkbox"/> Agent <input type="checkbox"/> Addressee</p>	
<p>1. Article Addressed to:</p> <p>Hilcorp Energy Company 1111 Travis St Houston, TX 77002</p>		<p>B. Received by (Printed Name) <i>Caleb Myers</i> C. Date of Delivery</p>	
<p>2. Article Number (Transfer from service label)</p> <p>9589 0710 5270 1883 4486 58</p>		<p>D. Is delivery address different from item 1? <input type="checkbox"/> Yes If YES, enter delivery address below: <input type="checkbox"/> No</p>	
<p>3. Service Type</p> <p><input type="checkbox"/> Adult Signature <input type="checkbox"/> Priority Mail Express® <input type="checkbox"/> Adult Signature Restricted Delivery <input type="checkbox"/> Registered Mail™ <input type="checkbox"/> Certified Mail® <input type="checkbox"/> Registered Mail Restricted Delivery <input type="checkbox"/> Certified Mail Restricted Delivery <input type="checkbox"/> Signature Confirmation™ <input type="checkbox"/> Collect on Delivery <input type="checkbox"/> Signature Confirmation Restricted Delivery <input type="checkbox"/> Collect on Delivery Restricted Delivery <input type="checkbox"/> Signature Confirmation Restricted Delivery</p>		<p>3. Service Type</p> <p><input type="checkbox"/> Adult Signature <input type="checkbox"/> Priority Mail Express® <input type="checkbox"/> Adult Signature Restricted Delivery <input type="checkbox"/> Registered Mail™ <input type="checkbox"/> Certified Mail® <input type="checkbox"/> Registered Mail Restricted Delivery <input type="checkbox"/> Certified Mail Restricted Delivery <input type="checkbox"/> Signature Confirmation™ <input type="checkbox"/> Collect on Delivery <input type="checkbox"/> Signature Confirmation Restricted Delivery <input type="checkbox"/> Collect on Delivery Restricted Delivery <input type="checkbox"/> Signature Confirmation Restricted Delivery</p>	
<p>PS Form 3811, July 2020 PSN 7530-02-000-9053</p>		<p>Domestic Return Receipt</p>	

SENDER: COMPLETE THIS SECTION		COMPLETE THIS SECTION ON DELIVERY	
<p>■ Complete items 1, 2, and 3.</p> <p>■ Print your name and address on the reverse so that we can return the card to you.</p> <p>■ Attach this card to the back of the mailpiece, or on the front if space permits.</p>		<p>A. Signature <input checked="" type="checkbox"/> <i>Barbara Abney</i> <input type="checkbox"/> Agent <input type="checkbox"/> Addressee</p>	
<p>1. Article Addressed to:</p> <p>Kratos Operating, LLC PO Box 769 Hobbs, NM 88241</p>		<p>B. Received by (Printed Name) <i>Barbara Abney</i> C. Date of Delivery <i>6/20/25</i></p>	
<p>2. Article Number (Transfer from service label)</p> <p>9589 0710 5270 1883 4486 89</p>		<p>D. Is delivery address different from item 1? <input type="checkbox"/> Yes If YES, enter delivery address below: <input type="checkbox"/> No</p>	
<p>3. Service Type</p> <p><input type="checkbox"/> Adult Signature <input type="checkbox"/> Priority Mail Express® <input type="checkbox"/> Adult Signature Restricted Delivery <input type="checkbox"/> Registered Mail™ <input type="checkbox"/> Certified Mail® <input type="checkbox"/> Registered Mail Restricted Delivery <input type="checkbox"/> Certified Mail Restricted Delivery <input type="checkbox"/> Signature Confirmation™ <input type="checkbox"/> Collect on Delivery <input type="checkbox"/> Signature Confirmation Restricted Delivery <input type="checkbox"/> Collect on Delivery Restricted Delivery <input type="checkbox"/> Signature Confirmation Restricted Delivery</p>		<p>3. Service Type</p> <p><input type="checkbox"/> Adult Signature <input type="checkbox"/> Priority Mail Express® <input type="checkbox"/> Adult Signature Restricted Delivery <input type="checkbox"/> Registered Mail™ <input type="checkbox"/> Certified Mail® <input type="checkbox"/> Registered Mail Restricted Delivery <input type="checkbox"/> Certified Mail Restricted Delivery <input type="checkbox"/> Signature Confirmation™ <input type="checkbox"/> Collect on Delivery <input type="checkbox"/> Signature Confirmation Restricted Delivery <input type="checkbox"/> Collect on Delivery Restricted Delivery <input type="checkbox"/> Signature Confirmation Restricted Delivery</p>	
<p>PS Form 3811, July 2020 PSN 7530-02-000-9053</p>		<p>Domestic Return Receipt</p>	

SENDER: COMPLETE THIS SECTION		COMPLETE THIS SECTION ON DELIVERY	
<p>■ Complete items 1, 2, and 3.</p> <p>■ Print your name and address on the reverse so that we can return the card to you.</p> <p>■ Attach this card to the back of the mailpiece, or on the front if space permits.</p>		<p>A. Signature <i>[Signature]</i></p> <p><input type="checkbox"/> Agent <input type="checkbox"/> Addressee</p>	
<p>1. Article Addressed to:</p> <p>Mark L Shidler, Inc. 1313 Campbell Rd, Building D Houston, TX 77055</p>		<p>B. Received by (Printed Name) <i>[Signature]</i></p> <p>C. Date of Delivery 6-14-25</p>	
<p>2. Article Number (Transfer from service label)</p> <p>9589 0710 5270 1883 4489 55</p>		<p>D. Is delivery address different from item 1? <input type="checkbox"/> Yes If YES, enter delivery address below: <input type="checkbox"/> No</p>	
<p>3. Service Type</p> <p><input type="checkbox"/> Adult Signature <input type="checkbox"/> Adult Signature Restricted Delivery <input type="checkbox"/> Certified Mail® <input type="checkbox"/> Certified Mail Restricted Delivery <input type="checkbox"/> Collect on Delivery <input type="checkbox"/> Collect on Delivery Restricted Delivery</p>		<p><input type="checkbox"/> Priority Mail Express® <input type="checkbox"/> Registered Mail™ <input type="checkbox"/> Registered Mail Restricted Delivery <input type="checkbox"/> Signature Confirmation™ <input type="checkbox"/> Signature Confirmation Restricted Delivery</p>	
<p>PS Form 3811, July 2020 PSN 7530-02-000-9053</p>		<p>Domestic Return Receipt</p>	

SENDER: COMPLETE THIS SECTION		COMPLETE THIS SECTION ON DELIVERY	
<p>■ Complete items 1, 2, and 3.</p> <p>■ Print your name and address on the reverse so that we can return the card to you.</p> <p>■ Attach this card to the back of the mailpiece, or on the front if space permits.</p>		<p>A. Signature <i>[Signature]</i></p> <p><input type="checkbox"/> Agent <input type="checkbox"/> Addressee</p>	
<p>1. Article Addressed to:</p> <p>Maximum Lease Service, Inc. PO Box 1651 Eunice, NM 88231</p>		<p>B. Received by (Printed Name) <i>[Signature]</i></p> <p>C. Date of Delivery JUN 17 2025</p>	
<p>2. Article Number (Transfer from service label)</p> <p>9589 0710 5270 1883 4487 26</p>		<p>D. Is delivery address different from item 1? <input type="checkbox"/> Yes If YES, enter delivery address below: <input type="checkbox"/> No</p>	
<p>3. Service Type</p> <p><input type="checkbox"/> Adult Signature <input type="checkbox"/> Adult Signature Restricted Delivery <input type="checkbox"/> Certified Mail® <input type="checkbox"/> Certified Mail Restricted Delivery <input type="checkbox"/> Collect on Delivery <input type="checkbox"/> Collect on Delivery Restricted Delivery</p>		<p><input type="checkbox"/> Priority Mail Express® <input type="checkbox"/> Registered Mail™ <input type="checkbox"/> Registered Mail Restricted Delivery <input type="checkbox"/> Signature Confirmation™ <input type="checkbox"/> Signature Confirmation Restricted Delivery</p>	
<p>PS Form 3811, July 2020 PSN 7530-02-000-9053</p>		<p>Domestic Return Receipt</p>	

SENDER: COMPLETE THIS SECTION		COMPLETE THIS SECTION ON DELIVERY	
<p>■ Complete items 1, 2, and 3.</p> <p>■ Print your name and address on the reverse so that we can return the card to you.</p> <p>■ Attach this card to the back of the mailpiece, or on the front if space permits.</p>		<p>A. Signature <i>[Signature]</i></p> <p><input type="checkbox"/> Agent <input type="checkbox"/> Addressee</p>	
<p>1. Article Addressed to:</p> <p>North Fork Operating, LP 1000 W Wilshire Blvd, Ste 311 Nichols Hills, OK 73116</p>		<p>B. Received by (Printed Name) <i>[Signature]</i></p> <p>C. Date of Delivery 6/18/25</p>	
<p>2. Article Number (Transfer from service label)</p> <p>9589 0710 5270 1883 4487 64</p>		<p>D. Is delivery address different from item 1? <input type="checkbox"/> Yes If YES, enter delivery address below: <input type="checkbox"/> No</p>	
<p>3. Service Type</p> <p><input type="checkbox"/> Adult Signature <input type="checkbox"/> Adult Signature Restricted Delivery <input type="checkbox"/> Certified Mail® <input type="checkbox"/> Certified Mail Restricted Delivery <input type="checkbox"/> Collect on Delivery <input type="checkbox"/> Collect on Delivery Restricted Delivery</p>		<p><input type="checkbox"/> Priority Mail Express® <input type="checkbox"/> Registered Mail™ <input type="checkbox"/> Registered Mail Restricted Delivery <input type="checkbox"/> Signature Confirmation™ <input type="checkbox"/> Signature Confirmation Restricted Delivery</p>	
<p>PS Form 3811, July 2020 PSN 7530-02-000-9053</p>		<p>Domestic Return Receipt</p>	

SENDER: COMPLETE THIS SECTION	COMPLETE THIS SECTION ON DELIVERY
<ul style="list-style-type: none"> Complete items 1, 2, and 3. Print your name and address on the reverse so that we can return the card to you. Attach this card to the back of the mailpiece, or on the front if space permits. 	<p>A. Signature <input checked="" type="checkbox"/> Adult Signature <input type="checkbox"/> Agent <input type="checkbox"/> Addressee</p>
<p>1. Article Addressed to:</p> <p>Petroleum Exploration Company Ltd., LP PO Box 548 Breckenridge, TX 76424</p>	<p>B. Received by (Printed Name) SID CARRY</p> <p>C. Date of Delivery 6-16-25</p>
<p>2. Article Number (Transfer from service label)</p> <p>9589 0710 5270 1883 4486 10</p>	<p>D. Is delivery address different from item 1? <input type="checkbox"/> Yes If YES, enter delivery address below: <input type="checkbox"/> No</p>
<p>PS Form 3811, July 2020 PSN 7530-02-000-9053</p>	<p>3. Service Type <input type="checkbox"/> Adult Signature <input type="checkbox"/> Adult Signature Restricted Delivery <input type="checkbox"/> Certified Mail® <input type="checkbox"/> Certified Mail Restricted Delivery <input type="checkbox"/> Collect on Delivery <input type="checkbox"/> Collect on Delivery Restricted Delivery <input type="checkbox"/> Insured Mail <input type="checkbox"/> Priority Mail Express® <input type="checkbox"/> Registered Mail™ <input type="checkbox"/> Registered Mail Restricted Delivery <input type="checkbox"/> Signature Confirmation™ <input type="checkbox"/> Signature Confirmation Restricted Delivery</p>

SENDER: COMPLETE THIS SECTION	COMPLETE THIS SECTION ON DELIVERY
<ul style="list-style-type: none"> Complete items 1, 2, and 3. Print your name and address on the reverse so that we can return the card to you. Attach this card to the back of the mailpiece, or on the front if space permits. 	<p>A. Signature <input checked="" type="checkbox"/> Adult Signature <input type="checkbox"/> Agent <input type="checkbox"/> Addressee</p>
<p>1. Article Addressed to:</p> <p>POCO Resources, LLC 3307 Castlebury Rd Artesia, NM 88210</p>	<p>B. Received by (Printed Name) [Signature]</p> <p>C. Date of Delivery [Signature]</p>
<p>2. Article Number (Transfer from service label)</p> <p>9589 0710 5270 1883 4486 41</p>	<p>D. Is delivery address different from item 1? <input type="checkbox"/> Yes If YES, enter delivery address below: <input type="checkbox"/> No</p>
<p>PS Form 3811, July 2020 PSN 7530-02-000-9053</p>	<p>3. Service Type <input type="checkbox"/> Adult Signature <input type="checkbox"/> Adult Signature Restricted Delivery <input type="checkbox"/> Certified Mail® <input type="checkbox"/> Certified Mail Restricted Delivery <input type="checkbox"/> Collect on Delivery <input type="checkbox"/> Collect on Delivery Restricted Delivery <input type="checkbox"/> Insured Mail <input type="checkbox"/> Priority Mail Express® <input type="checkbox"/> Registered Mail™ <input type="checkbox"/> Registered Mail Restricted Delivery <input type="checkbox"/> Signature Confirmation™ <input type="checkbox"/> Signature Confirmation Restricted Delivery</p>

SENDER: COMPLETE THIS SECTION	COMPLETE THIS SECTION ON DELIVERY
<ul style="list-style-type: none"> Complete items 1, 2, and 3. Print your name and address on the reverse so that we can return the card to you. Attach this card to the back of the mailpiece, or on the front if space permits. 	<p>A. Signature <input checked="" type="checkbox"/> Adult Signature <input type="checkbox"/> Agent <input type="checkbox"/> Addressee</p>
<p>1. Article Addressed to:</p> <p>Providence Energy Servs Inc.-Kelton Op Corp. PO Box 913 Andrews, TX 79714</p>	<p>B. Received by (Printed Name) Whitney Tate</p> <p>C. Date of Delivery 6-18-25</p>
<p>2. Article Number (Transfer from service label)</p> <p>9589 0710 5270 1883 4489 62</p>	<p>D. Is delivery address different from item 1? <input type="checkbox"/> Yes If YES, enter delivery address below: <input type="checkbox"/> No</p>
<p>PS Form 3811, July 2020 PSN 7530-02-000-9053</p>	<p>3. Service Type <input type="checkbox"/> Adult Signature <input type="checkbox"/> Adult Signature Restricted Delivery <input type="checkbox"/> Certified Mail® <input type="checkbox"/> Certified Mail Restricted Delivery <input type="checkbox"/> Collect on Delivery <input type="checkbox"/> Collect on Delivery Restricted Delivery <input type="checkbox"/> Insured Mail <input type="checkbox"/> Priority Mail Express® <input type="checkbox"/> Registered Mail™ <input type="checkbox"/> Registered Mail Restricted Delivery <input type="checkbox"/> Signature Confirmation™ <input type="checkbox"/> Signature Confirmation Restricted Delivery</p>

SENDER: COMPLETE THIS SECTION

- Complete items 1, 2, and 3.
- Print your name and address on the reverse so that we can return the card to you.
- Attach this card to the back of the mailpiece, or on the front if space permits.

1. Article Addressed to:

Rhombus Operating Co. Ltd.
PO Box 18979
Golden, CO 80402



9590 9402 9420 5002 3369 67

2. Article Number (Transfer from service label)

9589 0710 5270 1883 4489 00

PS Form 3811, July 2020 PSN 7530-02-000-9053

COMPLETE THIS SECTION ON DELIVERY

A. Signature

X

☐ Agent☐ Addressee

B. Received by (Printed Name)

Rio Gossweiler

C. Date of Delivery

6.18.25

- D. Is delivery address different from item 1? ☐ Yes
 If YES, enter delivery address below: ☐ No

3. Service Type

- ☐ Adult Signature
☐ Adult Signature Restricted Delivery
☐ Certified Mail®
☐ Certified Mail Restricted Delivery
☐ Collect on Delivery
☐ Collect on Delivery Restricted Delivery

- ☐ Priority Mail Express®
☐ Registered Mail™
☐ Registered Mail Restricted Delivery
☐ Signature Confirmation™
☐ Signature Confirmation Restricted Delivery

Mail Restricted Delivery

Domestic Return Receipt*

SENDER: COMPLETE THIS SECTION

- Complete items 1, 2, and 3.
- Print your name and address on the reverse so that we can return the card to you.
- Attach this card to the back of the mailpiece, or on the front if space permits.

1. Article Addressed to:

Robert H Forrest Jr Oil, LLC
609 Elora Dr
Carlsbad, NM 88220



9590 9402 9420 5002 3369 81

2. Article Number (Transfer from service label)

9589 0710 5270 1883 4488 87

PS Form 3811, July 2020 PSN 7530-02-000-9053

COMPLETE THIS SECTION ON DELIVERY

A. Signature

X

☐ Agent☐ Addressee

B. Received by (Printed Name)

C/O

C. Date of Delivery

6-16

- D. Is delivery address different from item 1? ☐ Yes
 If YES, enter delivery address below: ☐ No

3. Service Type

- ☐ Adult Signature
☐ Adult Signature Restricted Delivery
☐ Certified Mail®
☐ Certified Mail Restricted Delivery
☐ Collect on Delivery
☐ Collect on Delivery Restricted Delivery

- ☐ Priority Mail Express®
☐ Registered Mail™
☐ Registered Mail Restricted Delivery
☐ Signature Confirmation™
☐ Signature Confirmation Restricted Delivery

Mail Restricted Delivery

Domestic Return Receipt

SENDER: COMPLETE THIS SECTION

- Complete items 1, 2, and 3.
- Print your name and address on the reverse so that we can return the card to you.
- Attach this card to the back of the mailpiece, or on the front if space permits.

1. Article Addressed to:

Roughhouse Operating, LLC
16051 Addison Rd, Ste 300
Addison, TX 75001



9590 9402 9420 5002 3344 37

2. Article Number (Transfer from service label)

9589 0710 5270 1883 4487 19

PS Form 3811, July 2020 PSN 7530-02-000-9053

COMPLETE THIS SECTION ON DELIVERY

A. Signature

X

☐ Agent☐ Addressee

B. Received by (Printed Name)

Claudia

C. Date of Delivery

- D. Is delivery address different from item 1? ☐ Yes
 If YES, enter delivery address below: ☐ No

3. Service Type

- ☐ Adult Signature
☐ Adult Signature Restricted Delivery
☐ Certified Mail®
☐ Certified Mail Restricted Delivery
☐ Collect on Delivery
☐ Collect on Delivery Restricted Delivery
☐ Insured Mail

- ☐ Priority Mail Express®
☐ Registered Mail™
☐ Registered Mail Restricted Delivery
☐ Signature Confirmation™
☐ Signature Confirmation Restricted Delivery

Mail Restricted Delivery

Domestic Return Receipt

SENDER: COMPLETE THIS SECTION		COMPLETE THIS SECTION ON DELIVERY	
<p>■ Complete items 1, 2, and 3.</p> <p>■ Print your name and address on the reverse so that we can return the card to you.</p> <p>■ Attach this card to the back of the mailpiece, or on the front if space permits.</p>		<p>A. Signature <input checked="" type="checkbox"/> Agent <input type="checkbox"/> Addressee</p> <p><i>[Signature]</i></p>	
<p>1. Article Addressed to:</p> <p>Sabinal Energy Operating, LLC 1780 Hughes Landing Blvd, Ste 1200 The Woodlands, TX 77380</p>		<p>B. Received by (Printed Name) <i>Sender Palmer</i> C. Date of Delivery <i>6/19</i></p>	
<p>2. Article Number (Transfer from service label)</p> <p>9589 0710 5270 1883 4487</p>		<p>D. Is delivery address different from item 1? <input type="checkbox"/> Yes <input type="checkbox"/> No</p> <p>If YES, enter delivery address below:</p>	
<p>PS Form 3811, July 2020 PSN 7530-02-000-9053</p>		<p>Domestic Return Receipt</p>	

SENDER: COMPLETE THIS SECTION		COMPLETE THIS SECTION ON DELIVERY	
<p>■ Complete items 1, 2, and 3.</p> <p>■ Print your name and address on the reverse so that we can return the card to you.</p> <p>■ Attach this card to the back of the mailpiece, or on the front if space permits.</p>		<p>A. Signature <input checked="" type="checkbox"/> Agent <input type="checkbox"/> Addressee</p> <p><i>[Signature]</i></p>	
<p>1. Article Addressed to:</p> <p>Sahara Operating Co. PO Box 4130 Midland, TX 79704</p>		<p>B. Received by (Printed Name) <i>GEORGE H S ALPINE</i> C. Date of Delivery <i>6/23/25</i></p>	
<p>2. Article Number (Transfer from service label)</p> <p>9589 0710 5270 1883 4488 63</p>		<p>D. Is delivery address different from item 1? <input type="checkbox"/> Yes <input type="checkbox"/> No</p> <p>If YES, enter delivery address below:</p>	
<p>PS Form 3811, July 2020 PSN 7530-02-000-9053</p>		<p>Domestic Return Receipt</p>	

SENDER: COMPLETE THIS SECTION		COMPLETE THIS SECTION ON DELIVERY	
<p>■ Complete items 1, 2, and 3.</p> <p>■ Print your name and address on the reverse so that we can return the card to you.</p> <p>■ Attach this card to the back of the mailpiece, or on the front if space permits.</p>		<p>A. Signature <input checked="" type="checkbox"/> Agent <input type="checkbox"/> Addressee</p> <p><i>[Signature]</i></p>	
<p>1. Article Addressed to:</p> <p>Scout Energy Management, LLC 13800 Montfort Rd, Ste 100 Dallas, TX 75240</p>		<p>B. Received by (Printed Name) <i>Sheli Johnson</i> C. Date of Delivery <i>6-16-25</i></p>	
<p>2. Article Number (Transfer from service label)</p> <p>9589 0710 5270 1883 4487 02</p>		<p>D. Is delivery address different from item 1? <input type="checkbox"/> Yes <input type="checkbox"/> No</p> <p>If YES, enter delivery address below:</p>	
<p>PS Form 3811, July 2020 PSN 7530-02-000-9053</p>		<p>Domestic Return Receipt</p>	

SENDER: COMPLETE THIS SECTION		COMPLETE THIS SECTION ON DELIVERY	
<ul style="list-style-type: none"> Complete items 1, 2, and 3. Print your name and address on the reverse so that we can return the card to you. Attach this card to the back of the mailpiece, or on the front if space permits. 		A. Signature X <i>S. Davis</i> <input type="checkbox"/> Agent <input type="checkbox"/> Addressee	
1. Article Addressed to: Seely Oil Co. 815 W 10th St Ft Worth, TX 76102		B. Received by (Printed Name) <i>S. Davis</i>	
		C. Date of Delivery <i>6-16-25</i>	
2. Article Number (Transfer from service label) 9589 0710 5270 1883 4488 70		D. Is delivery address different from item 1? <input type="checkbox"/> Yes If YES, enter delivery address below: <input type="checkbox"/> No	
 9590 9402 9420 5002 3369 98		3. Service Type <input type="checkbox"/> Adult Signature <input type="checkbox"/> Priority Mail Express® <input type="checkbox"/> Adult Signature Restricted Delivery <input type="checkbox"/> Registered Mail™ <input type="checkbox"/> Certified Mail® <input type="checkbox"/> Registered Mail Restricted Delivery <input type="checkbox"/> Certified Mail Restricted Delivery <input type="checkbox"/> Signature Confirmation™ <input type="checkbox"/> Collect on Delivery <input type="checkbox"/> Signature Confirmation Restricted Delivery <input type="checkbox"/> Collect on Delivery Restricted Delivery	
PS Form 3811, July 2020 PSN 7530-02-000-9053		Domestic Return Receipt	

SENDER: COMPLETE THIS SECTION		COMPLETE THIS SECTION ON DELIVERY	
<ul style="list-style-type: none"> Complete items 1, 2, and 3. Print your name and address on the reverse so that we can return the card to you. Attach this card to the back of the mailpiece, or on the front if space permits. 		A. Signature X <i>[Signature]</i> <input type="checkbox"/> Agent <input type="checkbox"/> Addressee	
1. Article Addressed to: Southwest Royalties, Inc. PO Box 53570 Midland, TX 79710		B. Received by (Printed Name) <i>[Signature]</i>	
		C. Date of Delivery <i>6-17-25</i>	
2. Article Number (Transfer from service label) 9589 0710 5270 1883 4488 56		D. Is delivery address different from item 1? <input type="checkbox"/> Yes If YES, enter delivery address below: <input type="checkbox"/> No	
 9590 9402 9420 5002 3370 01		3. Service Type <input type="checkbox"/> Adult Signature <input type="checkbox"/> Priority Mail Express® <input type="checkbox"/> Adult Signature Restricted Delivery <input type="checkbox"/> Registered Mail™ <input type="checkbox"/> Certified Mail® <input type="checkbox"/> Registered Mail Restricted Delivery <input type="checkbox"/> Certified Mail Restricted Delivery <input type="checkbox"/> Signature Confirmation™ <input type="checkbox"/> Collect on Delivery <input type="checkbox"/> Signature Confirmation Restricted Delivery <input type="checkbox"/> Collect on Delivery Restricted Delivery	
PS Form 3811, July 2020 PSN 7530-02-000-9053		Domestic Return Receipt	

SENDER: COMPLETE THIS SECTION		COMPLETE THIS SECTION ON DELIVERY	
<ul style="list-style-type: none"> Complete items 1, 2, and 3. Print your name and address on the reverse so that we can return the card to you. Attach this card to the back of the mailpiece, or on the front if space permits. 		A. Signature X <i>[Signature]</i> <input type="checkbox"/> Agent <input type="checkbox"/> Addressee	
1. Article Addressed to: Three Forks Resources, LLC 4086 Youngfield St. Wheat Ridge, CO 80033		B. Received by (Printed Name) <i>[Signature]</i>	
		C. Date of Delivery <i>[Signature]</i>	
2. Article Number (Transfer from service label) 9589 0710 5270 1883 4488 01		D. Is delivery address different from item 1? <input type="checkbox"/> Yes If YES, enter delivery address below: <input type="checkbox"/> No	
 9590 9402 9420 5002 3343 76		3. Service Type <input type="checkbox"/> Adult Signature <input type="checkbox"/> Priority Mail Express® <input type="checkbox"/> Adult Signature Restricted Delivery <input type="checkbox"/> Registered Mail™ <input type="checkbox"/> Certified Mail® <input type="checkbox"/> Registered Mail Restricted Delivery <input type="checkbox"/> Certified Mail Restricted Delivery <input type="checkbox"/> Signature Confirmation™ <input type="checkbox"/> Collect on Delivery <input type="checkbox"/> Signature Confirmation Restricted Delivery <input type="checkbox"/> Collect on Delivery Restricted Delivery	
PS Form 3811, July 2020 PSN 7530-02-000-9053		Domestic Return Receipt	

SENDER: COMPLETE THIS SECTION		COMPLETE THIS SECTION ON DELIVERY													
<ul style="list-style-type: none">■ Complete items 1, 2, and 3.■ Print your name and address on the reverse so that we can return the card to you.■ Attach this card to the back of the mailpiece, or on the front if space permits.		<p>A. Signature <input type="checkbox"/> Agent <input type="checkbox"/> Addressee</p> <p>B. Received by (Printed Name) C. Date of Delivery</p> <p>Monica Duncan 6-17-25</p> <p>D. Is delivery address different from item 1? <input type="checkbox"/> Yes If YES, enter delivery address below: <input type="checkbox"/> No</p>													
<p>1. Article Addressed to:</p> <p>Yarbrough Oil LP, c/o Hale Duncan & Co. Box 2526 Hobbs, NM 88241</p>															
 9590 9402 9420 5002 3343 52															
<p>2. Article Number (Transfer from service label)</p> <p>9589 0710 5270 1883 4488 18</p>		<p>3. Service Type</p> <table border="0"><tr><td><input type="checkbox"/> Adult Signature</td><td><input type="checkbox"/> Priority Mail Express®</td></tr><tr><td><input type="checkbox"/> Adult Signature Restricted Delivery</td><td><input type="checkbox"/> Registered Mail™</td></tr><tr><td><input type="checkbox"/> Certified Mail®</td><td><input type="checkbox"/> Registered Mail Restricted Delivery</td></tr><tr><td><input type="checkbox"/> Certified Mail Restricted Delivery</td><td><input type="checkbox"/> Signature Confirmation™</td></tr><tr><td><input type="checkbox"/> Collect on Delivery</td><td><input type="checkbox"/> Signature Confirmation Restricted Delivery</td></tr><tr><td><input type="checkbox"/> Collect on Delivery Restricted Delivery</td><td></td></tr></table>		<input type="checkbox"/> Adult Signature	<input type="checkbox"/> Priority Mail Express®	<input type="checkbox"/> Adult Signature Restricted Delivery	<input type="checkbox"/> Registered Mail™	<input type="checkbox"/> Certified Mail®	<input type="checkbox"/> Registered Mail Restricted Delivery	<input type="checkbox"/> Certified Mail Restricted Delivery	<input type="checkbox"/> Signature Confirmation™	<input type="checkbox"/> Collect on Delivery	<input type="checkbox"/> Signature Confirmation Restricted Delivery	<input type="checkbox"/> Collect on Delivery Restricted Delivery	
<input type="checkbox"/> Adult Signature	<input type="checkbox"/> Priority Mail Express®														
<input type="checkbox"/> Adult Signature Restricted Delivery	<input type="checkbox"/> Registered Mail™														
<input type="checkbox"/> Certified Mail®	<input type="checkbox"/> Registered Mail Restricted Delivery														
<input type="checkbox"/> Certified Mail Restricted Delivery	<input type="checkbox"/> Signature Confirmation™														
<input type="checkbox"/> Collect on Delivery	<input type="checkbox"/> Signature Confirmation Restricted Delivery														
<input type="checkbox"/> Collect on Delivery Restricted Delivery															
PS Form 3811, July 2020 PSN 7530-02-000-9053		Domestic Return Receipt													

CERTIFIED MAIL®

FAE II, LLC
11757 Katy Freeway, Ste 725
Houston, TX 77079

SJU Pool Notice 6-25

9589 0710 5270 1883 485 42



UTF

Permok Oil, Inc.
1900 West 67th Terrace
Shawnee Mission, KS 66208

9400922060174350

UTF
77079>1743

NIXIE 641 DE 1 0006/25
RETURN TO SENDER
NOT DELIVERABLE AS ADDRESSED
UNABLE TO FORWARD
BC: 77079174375 *2961-07808-1

FAE II, LLC
11757 Katy Freeway, Ste 725
Houston, TX 77079

SJU Pool Notice 6-25

9589 0710 5270 1883 4484 94



Refused

Benton Crude Oil, LLC
2201 Menaul Blvd NE, Ste A
Albuquerque, NM 87106

REF
77079>1743

87107-171173

CERTIFIED MAIL®

FAE II, LLC
11757 Katy Freeway, Ste 725
Houston, TX 77079

SJU Pool Notice 6-25

9589 0710 5270 1883 4485 73



Remuda Operating Co.
301 N Colorado, Ste 150
Midland, TX 79701

UTF
77079>1743
79701-460801

NIXIE 799 DE 1 0006/27
RETURN TO SENDER
NOT DELIVERABLE AS ADDRESSED
UNABLE TO FORWARD
BC: 77079174375 *1933-00321-12

HOUSTON TX RPDC 773
12 JUN 2025 PM 1 L



US POSTAGE®
ZIP 77079
02 7H
0006028790 \$

HOUSTON TX RPDC 773
12 JUN 2025 PM 6 L



US POSTAGE®
ZIP 77079
02 7H
0006028790 \$

HOUSTON TX RPDC 773
12 JUN 2025 PM 6 L



US POSTAGE®
ZIP 77079
02 7H
0006028790 \$

**STATE OF NEW MEXICO
ENERGY, MINERALS AND NATURAL RESOURCES DEPARTMENT
OIL CONSERVATION DIVISION**

**APPLICATION OF FAE II OPERATING, LLC TO EXTEND
THE VERTICAL LIMITS OF THE LANGLIE-MATTIX;
SEVEN RIVERS-QUEEN-GRAYBURG POOL
WITHIN THE NORTH JAL UNIT,
LEA COUNTY, NEW MEXICO.**

CASE NO. 25422

**SELF-AFFIRMED STATEMENT OF
CHARLES HOOPER**

1. I am over 18 years of age and am competent to provide this self-affirmed statement. I have personal knowledge of the matters addressed herein. I am employed by FAE II Operating, LLC ("FAE") as a geologist. I am familiar with the Application in this case and with the geology matters pertaining to this Application. I have previously testified before the New Mexico Oil Conservation Division ("Division") and my credentials as an expert in petroleum geology matters were accepted and made a matter of record.

2. FAE's Application seeks an Order to extend the vertical limits of the Langlie-Mattix; Seven Rivers-Queen-Grayburg Pool (Pool Code 37240) to include the Yates and Upper Seven Rivers formations within the boundaries of the North Jal (Yates-Seven Rivers-Queen) Unit ("Unit").

3. The Unitized Interval is identified in **Exhibit B-1** by a stratigraphic cross section, using the Yates formation top as the reference datum. The cross section shows that porous, reservoir-quality rock is present in the Unitized Interval across the entire Unit and is relatively consistent.

4. The Unitized Interval includes the includes the Jalmat; Tan-Yates-Seven Rivers (Oil) Pool (Pool Code 33820), Langlie-Mattix; Seven Rivers-Queen-Grayburg Pool (Pool Code

**FAE II Operating, LLC
Case No. 25422
Exhibit B**

37240); and the Yates, Seven Rivers, and Queen formations. **Exhibit B-2** is a map that depicts the pools that include the Yates, Seven Rivers, and/or Queen formations within the Unit.

5. It is my opinion that the vertical limits of the Langlie-Mattix; Seven Rivers-Queen-Grayburg Pool (Pool Code 37240) should be expanded to include the Jalmat; Tan-Yates-Seven Rivers (Oil) Pool (Pool Code 33820), along with the Yates and Seven Rivers formations, within the boundaries of the Unit Area.

6. The expansion of the vertical limits of the Langlie-Mattix; Seven Rivers-Queen-Grayburg Pool (Pool Code 37240) to include the Yates and Upper Seven Rivers formations will allow the Unitized Interval to be efficiently developed, will effectively drain reserves in the unitized formation underlying the Unit Area, and will maximize administrative reporting and efficiency.

7. The exhibits referenced above were either prepared by me or under my supervision or were compiled from company business records.

8. In my opinion, the granting of FAE's application would serve the interests of conservation, the prevention of waste, and the protection of correlative rights.

9. I understand this Self-Affirmed Statement will be used as written testimony in this case. I affirm that my testimony above is true and correct and is made under penalty of perjury under the laws of the State of New Mexico. My testimony is made as of the date next to my signature below.

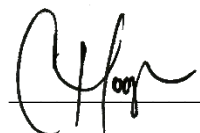

Charles Hooper

June 27, 2025

Date

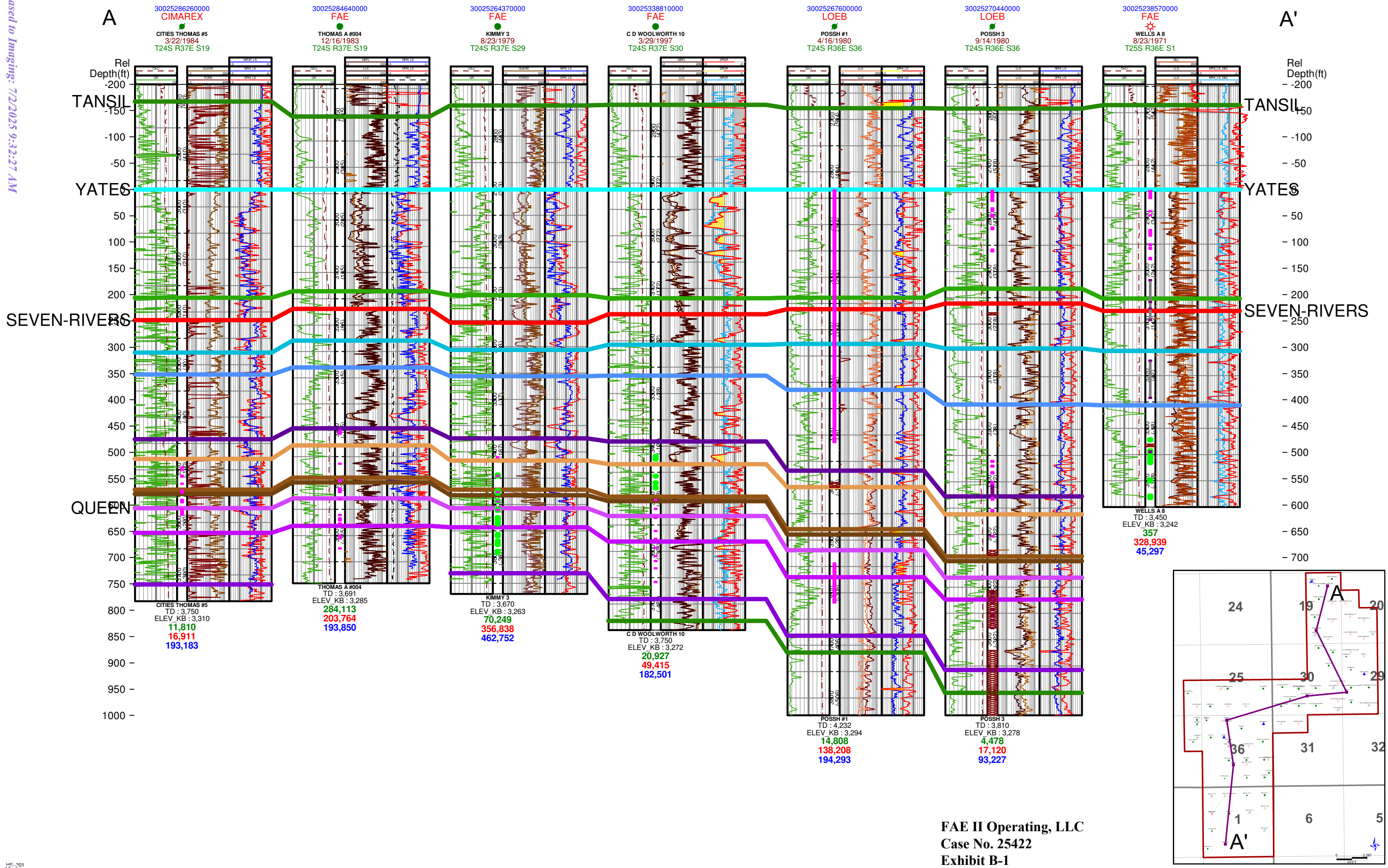

faeIIoperating

Central Basin Platform, New Mexico

NORTH JAL UNIT
POOLS MAP

ATTRIBUTE MAP

- Zone: POOLS - JALMAT_TAN-YATES-7-RVRS-(GAS)
- Zone: POOLS - JALMAT_TAN-YATES-7-RVRS-(OIL)
- Zone: POOLS - LANGLIE-MATTIX_7-RVRS-Q-GRAYBU

WELL SYMBOLS

- Dry Hole, With Show of Oil
- Dry Hole
- Gas Well
- Injection Well
- Junked
- Oil & Gas Well
- Oil Well
- Plugged and Abandoned
- Plugged Injection
- Plugged Oil Well
- Temporarily Abandoned
- Plugged Gas Well

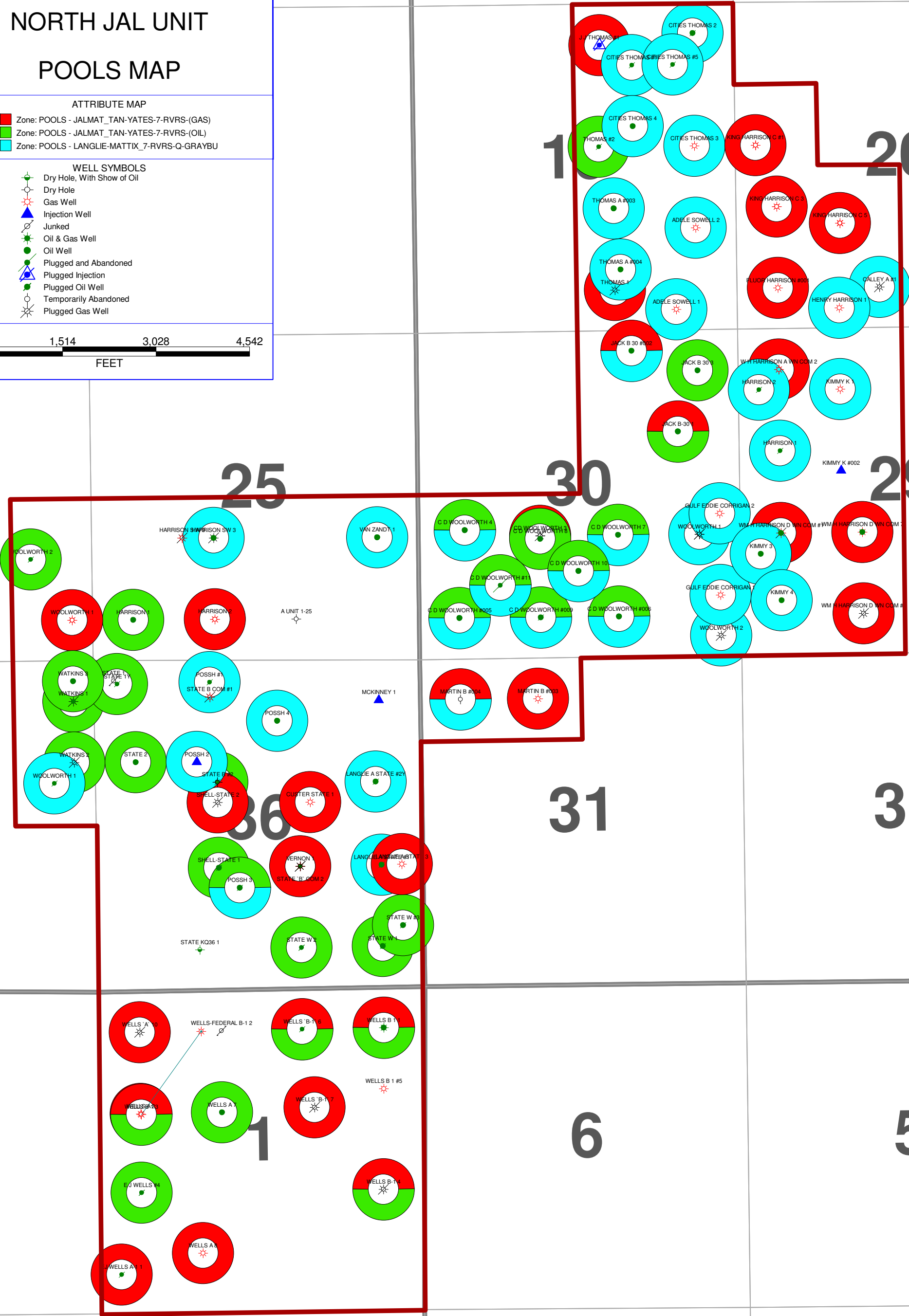

**STATE OF NEW MEXICO
DEPARTMENT OF ENERGY, MINERALS AND NATURAL RESOURCES
OIL CONSERVATION DIVISION**

**APPLICATION OF FAE II OPERATING, LLC
TO EXTEND THE VERTICAL LIMITS OF THE
LANGLIE-MATTIX; SEVEN RIVERS-QUEEN-
GRAYBURG POOL WITHIN THE NORTH JAL
UNIT, LEA COUNTY, NEW MEXICO.**

CASE NO. 25422

**SELF-AFFIRMED STATEMENT
OF DANA S. HARDY**

1. I am attorney in fact and authorized representative of FAE II Operating, LLC, the Applicant herein.

2. On June 19, 2025, I caused a notice to be published in the Hobbs – News Sun. An Affidavit of Publication from the legal Clerk of the Hobbs News – Sun along with a copy of the Notice Publication, is attached as **Exhibit C-1**.

3. I understand this Self-Affirmed Statement will be used as written testimony in the subject case. I affirm that my testimony above is true and correct and is made under penalty of perjury under the laws of the State of New Mexico. My testimony is made as of the date handwritten next to my signature below.

/s/Dana S. Hardy
Dana S. Hardy

July 1, 2025
Date

**FAE II Operating, LLC
Case No. 25422
Exhibit C**

Affidavit of Publication

STATE OF NEW MEXICO
COUNTY OF LEA

I, Andy Brosig, Editor of the Hobbs News-Sun, a newspaper published at Hobbs, New Mexico, solemnly swear that the clipping attached hereto was published in the regular and entire issue of said newspaper, and not a supplement thereof for a period of 1 issue(s).

Beginning with the issue dated
June 19, 2025
and ending with the issue dated
June 19, 2025.

Editor

Sworn and subscribed to before me this
19th day of June 2025.

Business Manager

My commission expires

January 29, 2027

(Seal)

STATE OF NEW MEXICO
NOTARY PUBLIC

GUSSIE RUTH BLACK

COMMISSION # 1087526

COMMISSION EXPIRES 01/29/2027

This newspaper is duly qualified to publish legal notices or advertisements within the meaning of Section 3, Chapter 167, Laws of 1937 and payment of fees for said publication has been made.

LEGAL NOTICE June 19, 2025

This is to notify all interested parties, including: Apache Corporation; Benton Crude Oil, LLC; Burgundy Oil & Gas of N M, Inc.; BXP Operating, LLC; Cameron Oil & Gas, Inc.; Cart Hill Energy, LLC; Driftwood Oil, LLC; Energy Acumen, LLC; Extex Operating Company; Finaly Resources, LLC; Fuller Oil & Cattle, LLC; Hilcorp Energy Company; J R Oil, Ltd. Co.; K P Kauffman Company, Inc.; Kratos Operating, LLC; Mark L Shidler, Inc.; Maximum Lease Service, Inc.; McDonnold Operating, Inc.; Midland Operating, Inc.; North Fork Operating, LP; Petroleum Exploration Company Ltd., LP; POCO Resources, LLC; Providence Energy Servs Inc.-Kelton Op Corp.; Rhombus Operating Co. Ltd.; Robert H Forrest Jr Oil, LLC; Roca Production, Inc.; Roughhouse Operating, LLC; Sabinal Energy Operating, LLC; Sahara Operating Co.; Scout Energy Management, LLC; Seely Oil Co.; Southwest Royalties, Inc.; Team Operating, LLC; Three Forks Resources, LLC; Walsh & Watts, Inc.; Yarbrough Oil LP, c/o Hale Duncan & Co.; and their successors and assigns; that the New Mexico Oil Conservation Division will conduct a hearing on the application submitted by FAE II Operating, LLC (Case No. 25422). The hearing will be conducted on July 10, 2025, in a hybrid fashion, both virtually and in person at the Energy, Minerals, Natural Resources Department, 1st Floor, Santa Fe, NM 87505. To participate virtually, see the instructions posted on the OCD website: <https://www.emnrd.nm.gov/oed/hearing-info/>. In Case No. 25422, Applicant seeks an order extending the vertical limits of the Langlie-Mattix; Seven Rivers-Queen-Grayburg Pool (Pool Code 37240) to include the Yates and Upper Seven Rivers Formations only within the boundaries of the North Jal Unit. Order No. R-23638 approved the North Jal (Yates-Seven Rivers-Queen) Unit ("Unit") for enhanced oil recovery operations in the Yates, Seven Rivers, and Queen formations and designated Applicant as operator of the Unit. The Unit encompasses approximately 3,154.37 acres of the following federal, state, and fee lands located in Lea County, New Mexico:

Township 24 South, Range 36 East

Section 25: S/2
Section 26: E/2 SE/4
Section 35: E/2 NE/4
Section 36: All

Township 24 South, Range 37 East

Section 19: E/2
Section 20: SW/4, SW/4 NW/4
Section 29: W/2
Section 30: NE/4, S/2
Section 31: N/2 NW/4

Township 25 South, Range 36 East

Section 1: All

The Unitized Interval includes the Jalmat; Tan-Yates-Seven Rivers (Oil) Pool (Pool Code 33820) and Langlie-Mattix; Seven Rivers-Queen-Grayburg Pool (Pool Code 37240) and the Yates, Seven Rivers, and Queen formations. In order to allow for the most efficient well development pattern, effectively drain the reserves in the unitized formation underlying the Unit Area, and maximize administrative reporting and efficiency, Applicant proposes to expand the vertical limit of the Langlie-Mattix; Seven Rivers-Queen-Grayburg Pool to include the Jalmat; Tan-Yates-Seven Rivers (Oil) Pool (Pool Code 33820), along with the Yates and Seven Rivers formations, within the boundaries of the Unit Area. The Unit is located approximately 5 miles north of Jal, New Mexico.

#00301892

67118479

00301892

HARDY MCLEAN LLC
125 LINCOLN AVE, STE. 223
SANTA FE, NM 87501

FAE II Operating, LLC
Case No. 25422
Exhibit C-1