

CASE NO. 25427

**APPLICATION OF BURNETT OIL COMPANY FOR COMPULSORY POOLING,
EDDY COUNTY, NEW MEXICO**

EXHIBIT LIST

Exhibit A Self-Affirmed Statement of Kristine Pilgrim, Landman

A-1 Application & Proposed Notice of Hearing

A-2 C-102s

A-3 Plat of Tracts, Tract Ownership, Unit Recapitulation, Pooled Parties

A-4 Proposal Letter & AFEs

A-5 Detailed Summary of Chronology of Contact

Exhibit B Self-Affirmed Statement of Trey Cortez, Geologist

B-1 Locator Map

B-2 Subsea Structure Map

B-3 Cross Section Map

B-4 Offset Production Table

Exhibit C Pooling Checklist

Exhibit D Self-Affirmed Statement of Lawyer

D-1 Notice Letter to Interested Parties and Copies of Certified Mail Receipts and Returns

D-2 Certified Notice Spreadsheet

Exhibit E Affidavit of Publication

Part II

**STATE OF NEW MEXICO
ENERGY, MINERALS AND NATURAL RESOURCES DEPARTMENT
OIL CONSERVATION DIVISION**

**APPLICATION OF BURNETT OIL COMPANY
FOR COMPULSORY POOLING,
EDDY COUNTY, NEW MEXICO.**

Case No.
25421

SELF-AFFIRMED STATEMENT OF TREY CORTEZ

1. My name is Trey Cortez, and I work as a Geologist for Burnett Oil Co., Inc., managing partner of Burnett Oil Company ("Burnett"). I am over 18 years of age and am competent to provide the Self-Affirmed Statement. I have personal knowledge of the matters addressed herein.
2. I have previously testified before the New Mexico Oil Conservation Division as an expert witness in petroleum geological matters that pertain to Burnett's applications and my credentials as an expert petroleum geologist have been accepted by the Division and been made a matter of record.
3. A general location map of the proposed horizontal spacing unit ("HSU") outlined by a red box within the Northwest Shelf play outline is attached as Exhibit B-1.
4. A structure map of the top of the Yeso formation with a contour interval of 50 feet is attached as Exhibit B-2. The map shows that the structure dips gently to the southeast across the entire HSU. It also shows a line of cross section (blue A-A') and the HSU for the proposed well paths of The Horned Frog 1H, The Horned Frog 2H, and The Horned Frog 3H wells.
5. Attached Exhibit B-3 is a northwest to southeast cross section. The well logs on the cross section provide a representative sample of the Yeso formation in the area. The target zone for the proposed well is continuous across the HSU and indicated by color fill. The landing zone is also indicated by a yellow arrow.
6. Attached as Exhibit B-4 is a table containing production data from other Yeso wells drilled in the vicinity as well as their correlative productive target designation. The preference is for laydown wells (west to east or east to west) although economic wells have been drilled south to north in the area. Completed wells in the area (recent completions) apparently are commercial.
7. There are no depth severances in the Yeso formation in the proposed HSU
8. Based on the information discussed above, I am able to conclude that:
 - a. The HSU is justified from a geologic standpoint.
 - b. There is no faulting or other geologic impediment that could adversely affect the drilling of the proposed wells; and
 - c. Each quarter-quarter section in the HSU will contribute more or less equally to production.

EXHIBIT

B

9. In my opinion, the granting of Burnett's application will serve the interests of conservation, the protection of correlative rights, and the prevention of waste.

10. Exhibits B-1 through B-4 were either prepared by me or compiled from company records.

11. I understand that this Self-Affirmed Statement will be used as written testimony in this case. I affirm that my testimony in paragraphs 1 through 10 above is true and correct and is made under penalty of perjury under the laws of the State of New Mexico. My testimony is made as of the date handwritten to my signature below.

Trey Cortez

6-5-25
Date

Exhibit B-1

LOCATOR MAP

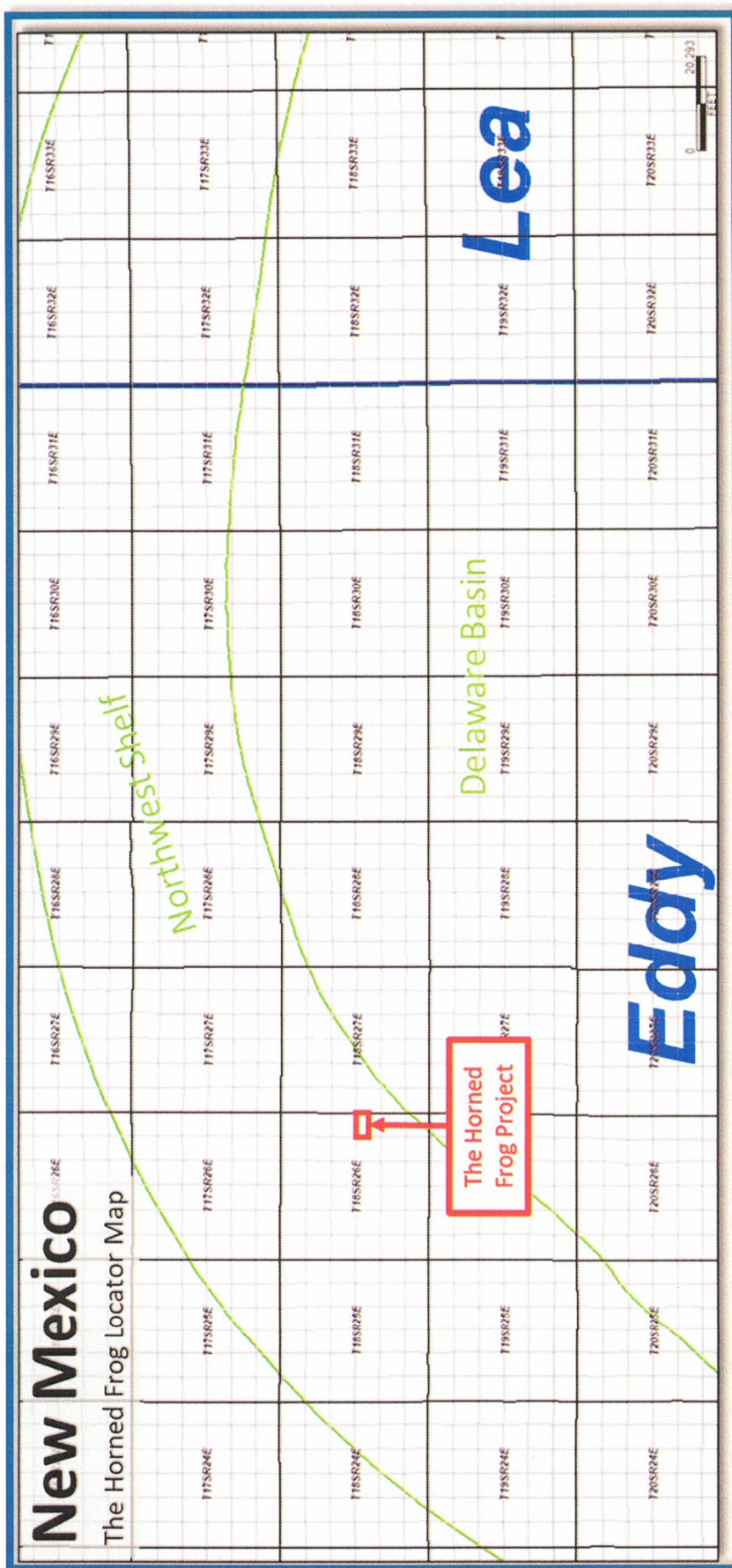
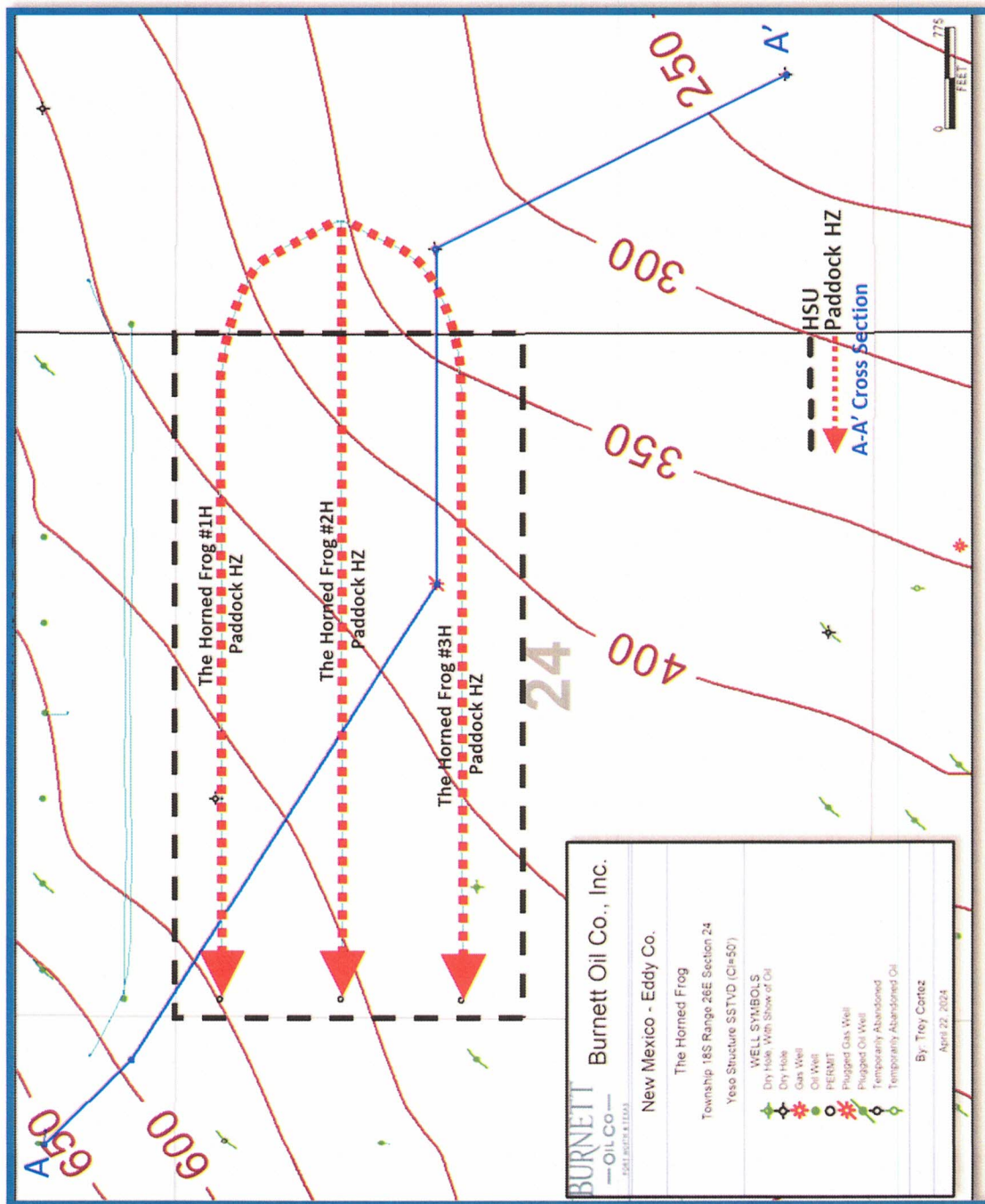

Exhibit B-2

STRUCTURE MAP



STRATIGRAPHICAL CROSS SECTION

Exhibit B-3

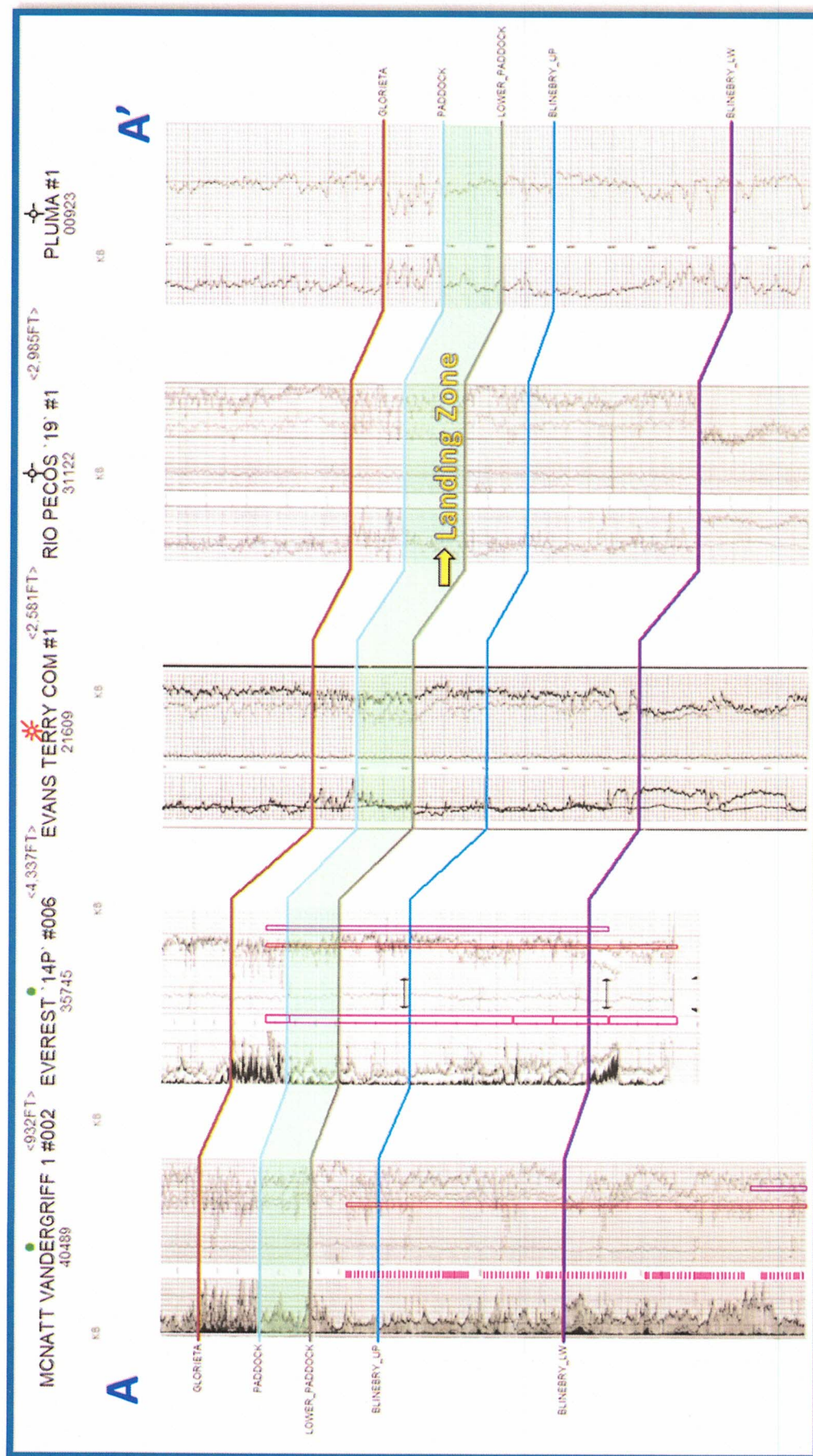

BURNETT
 —OIL CO—
 FORT WORTH • TEXAS

Exhibit B-4

OFFSET PRODUCTION

The Horned Frog Project Offset Yeso Production Table											
Well Name	Operator	UWI/API	Township	Range	Section	Comp Date	CUMOIL	CUMGAS	CUMWTR	NS/EW	Prod FM
LEAVITT 13 #003H	RILEY PERMIAN OPERAT	30015450510000	18S	27E	18	10/7/2019	269222	781634	1925014	EW	LW BLINEBRY
LEAVITT 13 #002H	RILEY PERMIAN OPERAT	30015460090000	18S	27E	18	9/26/2019	249659	1041380	2405947	EW	UP BLINEBRY
TERRY 14 #003H	RILEY PERMIAN OPERAT	30015479860000	18S	26E	13	6/4/2021	153081	504460	1579198	EW	PADDOCK
TERRY 14 #004H	RILEY PERMIAN OPERAT	30015479870000	18S	26E	13	6/1/2021	229170	514016	1532419	EW	UP BLINEBRY
LEAVITT 13 #004H	RILEY PERMIAN OPERAT	30015492110000	18S	27E	18	11/1/2022	182099	397973	1256400	EW	LW PADDOCK
LEAVITT 13 #005H	RILEY PERMIAN OPERAT	30015494860000	18S	26E	14	9/27/2022	150677	279508	1019169	EW	PADDOCK
SCHUDDE 27 #101H	SILVERBACK OPERATING	30015494920000	18S	26E	26	10/1/2022	49095	24640	906132	EW	LW PADDOCK
SHUDDE 27 #102H	SILVERBACK OPERATING	30015494930000	18S	26E	26	6/3/2022	69047	149159	926305	EW	UP BLINEBRY
SCHUDDE 27 #201H	SILVERBACK OPERATING	30015494940000	18S	26E	26	10/1/2022	64916	149764	1170275	EW	LW BLINEBRY

BURNETT
—OIL Co—
FORT WORTH • TEXAS

COMPULSORY POOLING APPLICATION CHECKLIST	
ALL INFORMATION IN THE APPLICATION MUST BE SUPPORTED BY SIGNED AFFIDAVITS	APPLICANT'S RESPONSE
Case:	Case No. 25427
Date	July 10, 2025
Applicant	Burnett Oil Company
Designated Operator & OGRID (affiliation if applicable)	Burnett Oil Co., Inc OGRID No. 3080
Applicant's Counsel:	James Bruce
Case Title:	Application of Burnett Oil Co., Inc for Compulsory Pooling, Eddy County
Entries of Appearance/Intervenors:	
Well Family	Horned Frog
Formation/Pool	
Formation Name(s) or Vertical Extent:	Glorieta-Yeso formation
Primary Product (Oil or Gas):	Oil
Pooling this vertical extent:	Entire Glorieta-Yeso formation
Pool Name and Pool Code:	Atoka Glorieta-Yeso Pool (Code 3250)
Well Location Setback Rules:	Statewide Rules for horizontal wells – 330' and 100' setbacks
Spacing Unit	
Type (Horizontal/Vertical)	Horizontal
Size (Acres)	320 acres
Building Blocks:	40 acres
Orientation:	East-West
Description: TRS/County	N/2 Section 24, Township 18 South, Range 26 East, NMPPM, Eddy County
Standard Horizontal Well Spacing Unit (Y/N), If No, describe and is approval of non-standard unit requested in this application?	Yes
Other Situations	EXHIBIT C
Depth Severance: Y/N. If yes, description	No
Proximity Tracts: If yes, description	Yes
Proximity Defining Well: if yes, description	The Horned Frog Well No. 2H

Applicant's Ownership in Each Tract	Exhibits A-3
Well(s)	
Name & API (if assigned), surface and bottom hole location, footages, completion target, orientation, completion status (standard or non-standard)	
Well #1	The Horned Frog Well No. 1H API No.: 30-015-54438 SHL: 1,226' FNL, 809' FWL, Unit D, Sec 19, T18S, R27E BHL: 350' FNL, 101' FWL, Unit D, Sec 24, T18S, R26E FTP: 350' FNL, 101' FEL, Unit A, Sec 24, T18S, R26E Glorieta-Yeso formation / TVD 2,996' / MD 8,982'
Well #2	The Horned Frog Well No. 2H API No.: 30-015-54437 SHL: 1,266' FNL, 809' FWL, Unit D, Sec 19, T18S, R27E BHL: 1,321' FNL, 101' FWL, Unit E, Sec 24, T18S, R26E FTP: 1,321' FNL, 101' FEL, Unit H, Sec 24, T18S, R26E Glorieta-Yeso formation TVD 3,046' / MD 9,170'
Well #3	The Horned Frog Well No. 3H API No.: 30-015-54439 SHL: 1,306' FNL, 809' FWL, Unit D, Sec 19, T18S, R27E BHL: 2,290' FNL, 101' FWL, Unit E, Sec 24, T18S, R26E FTP: 2,290' FNL, 101' FEL, Unit H, Sec 24, T18S, R26E Glorieta-Yeso formation TVD 3,075' / MD 9,170'
Horizontal Well First and Last Take Points	See above
Completion Target (Formation, TVD and MD)	See above
AFE Capex and Operating Costs	
Drilling Supervision/Month \$	\$9,000.00
Production Supervision/Month \$	\$900.00
Justification for Supervision Costs	
Requested Risk Charge	Cost plus 200%
Notice of Hearing	
Proposed Notice of Hearing	Exhibit A-1
Proof of Mailed Notice of Hearing (20 days before hearing)	Exhibit D
Proof of Published Notice of Hearing (10 days before hearing)	Exhibit E
Ownership Determination	

Land Ownership Schematic of the Spacing Unit	Exhibit A-3
Tract List (including lease numbers and owners)	Exhibit A-3
If approval of Non-Standard Spacing Unit is requested, Tract List (including lease numbers and owners) of Tracts subject to notice requirements.	
Pooled Parties (including ownership type)	Exhibit A-3 (Working Interest Owners)
Unlocatable Parties to be Pooled	Exhibit A-3
Ownership Depth Severance (including percentage above & below)	N/A
Joinder	
Sample Copy of Proposal Letter	Exhibit A-4
List of Interest Owners (i.e. Exhibit A of JOA)	Exhibit A-3
Chronology of Contact with Non-Joined Working Interests	Exhibit A-5
Overhead Rates In Proposal Letter	Exhibit A-4
Cost Estimate to Drill and Complete	Exhibit A-4
Cost Estimate to Equip Well	Exhibit A-4
Cost Estimate for Production Facilities	Exhibit A-4
Geology	
Summary (including special considerations)	Exhibit B
Spacing Unit Schematic	Exhibit B-2
Gunbarrel/Lateral Trajectory Schematic	Exhibit B-3
Well Orientation (with rationale)	East-West; Exhibit B-2
Target Formation	Glorieta-Yeso
HSU Cross Section	Exhibit B-3
Depth Severance Discussion	N/A
Forms, Figures and Tables	
C-102	Exhibit A-2
Tracts	Exhibit A-3

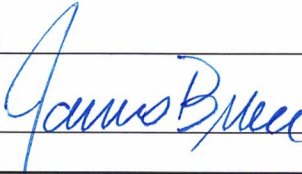
Summary of Interests, Unit Recapitulation (Tracts)	Exhibit A-3
General Location Map (including basin)	Exhibit B-1
Well Bore Location Map	Exhibits A-2 and B-2
Structure Contour Map - Subsea Depth	Exhibit B-2
Cross Section Location Map (including wells)	Exhibit B-2
Cross Section (including Landing Zone)	Exhibit B-3
Additional Information	
Special Provisions/Stipulations	
CERTIFICATION: I hereby certify that the information provided in this checklist is complete and accurate.	
Printed Name (Attorney or Party Representative):	James Bruce
Signed Name (Attorney or Party Representative):	
Date:	July 2, 2025

**STATE OF NEW MEXICO
DEPARTMENT OF ENERGY, MINERALS AND NATURAL RESOURCES
OIL CONSERVATION DIVISION**

**APPLICATIONS OF BURNETT OIL
COMPANY FOR COMPULSORY POOLING,
eDDY COUNTY, NEW MEXICO.**

CASE NO. 25427

SELF-AFFIRMED STATEMENT OF NOTICE

COUNTY OF SANTA FE)
) ss.
STATE OF NEW MEXICO)

James Bruce deposes and states:

1. I am over the age of 18, and have personal knowledge of the matters stated herein.
2. I am an attorney for Mewbourne Oil Company ("Mewbourne").
3. Mewbourne has conducted a good faith, diligent effort to determine the names and current addresses of the interest owners entitled to receive notice of the application filed herein.
4. Notice of the application was provided to the interest owners, at their last known addresses, by certified mail. Copies of the notice letter and certified receipts are attached hereto as Exhibit D-1.
5. Mewbourne has complied with the notice provisions of Division Rules.

I understand that this Self-Affirmed Statement will be used as written testimony in this case. I affirm that my testimony in Paragraphs 1 through 5 is true and correct and is made under penalty of perjury under the laws of the State of New Mexico. My testimony is made as of the date next to my signature below.

Date

7/2/25

James Bruce
James Bruce

EXHIBIT

D

JAMES BRUCE
Attorney at Law

Post Office Box 1056
Santa Fe, New Mexico 87504

369 Montezuma Avenue, No. 213
Santa Fe, New Mexico 87501

Phone: (505-982-2043
Cell: (505) 660-6612

jamesbruc@aol.com

June 18, 2025

Certified Mail – Return Receipt Requested

To Persons Listed on Exhibit A

EXHIBIT

D-1

Ladies and Gentlemen:

Burnett Oil Company has filed the enclosed application with the New Mexico Oil Conservation Division (Case No. 25427) requesting approval of a proximity tract spacing unit in the Atoka Glorieta-Yeso Pool (Pool Code 3250) comprised of the N/2 of Section 24, Township 18 South, Range 26 East, NMPM, Eddy County, New Mexico (the “Unit), and pooling all uncommitted mineral interest owners in the Glorieta-Yeso formation underlying the Unit. Applicant proposes to drill the following wells (the “Wells”) in the Unit:

- (a) The Horned Frog Well No. 1H, with a first take point in the NE/4NE/4 and a last take point in the NW/4NW/4 of Section 24;
- (b) The Horned Frog Well No. 2H, with a first take point in the SE/4NE/4 and a last take point in the SW/4NW/4 of Section 24; and
- (c) The Horned Frog Well No. 3H, with a first take point in the SE/4NE/4 and a last take point in the SW/4NW/4 of Section 24.

Also to be considered will be the cost of drilling, completing, testing, and equipping the Wells, and the allocation of the cost thereof among the Wells’ working interest owners, approval actual operating charges and costs charged for supervision, together with a provision adjusting the rates pursuant to the COPAS accounting procedure, and setting a 200% charge for the risk involved in drilling, completing, testing, and equipping the Wells in the event a working interest owner elects not to participate in the Wells.

This matter is scheduled for hearing at 9:00 a.m. on Thursday, July 10, 2025. The hearing may be attended (a) in person in Pecos Hall of the Wendell Chino Building, First Floor, 1220 South St. Francis Drive, Santa Fe, New Mexico 87505, or (b) via the Division’s virtual meeting platform. To view the hearing docket and determine how to participate in an electronic hearing, go to <https://www.emnrd.nm.gov/ocd/hearing-info/> or contact Freya Tschantz at

Freya.Tschantz@emnrd.nm.gov. You are not required to attend the hearing, but an owner of an interest affected by the application may appear and present testimony. Failure to appear at that time and become a party of record will preclude you from contesting this matter at a later date. A party appearing in a Division case is required to file a Pre-Hearing Statement with the Division no later than five business days before the hearing date. This statement may be filed online with the Division at ocd.hearings@emnrd.state.nm.gov and should include: The name of the party and the party's attorney; a concise statement of the case; the names of witnesses the party will call to testify at the hearing; the approximate time it will take the party to present its case; and any procedural matters that need to be resolved before the hearing. The Pre-Hearing Statement must also be provided to applicant's attorney, James Bruce, P.O. Box 1056, Santa Fe, New Mexico 87504.

Very truly yours,



James Bruce

Attorney for Burnett Oil Company

Alana Casabonne Trust under the Casabonne
Family Trust Agrmt dtd May 25, 1990
Attn: Jane Kneubuhl, Trustee
501 Rossitter Street
Shreveport, LA 71105

Chelsea Casabonne Trust under the Casabonne
Family Trust Agrmt dtd May 25, 1990
Attn: Jane Kneubuhl, Trustee
501 Rossitter Street
Shreveport, LA 71105

Estate of Gilbert Mackey
P.O. Box 548
Millet AB T0C1Z0 *(CANADA)*

Estate of Jeffrey Disque
Attn: JoDell "Jody" Disque
1113 San Jacinto Ave NE
Albuquerque, NM 87112

Estate of John Walter Disque
Attn: Margaret Batsel Disque
612 Wagon Train Dr. SE
Albuquerque, NM 87123

J. Harris Investments
3109 Aurora Dr.
Plano, TX 75093

Jeanene Disque Witt
2737 Graceland Dr. NE
Albuquerque, NM 87110

Kathleen Vale Waldrop
1830 Iris Ave.
Boulder, CO 80304

Melinda Nell Jones
708 Plantation Cir
Panama City, FL 32404

Regina Casabone
(**Last known address**)
508 S. 26th Street
Artesia, NM 88210

Robin Kruger
1000 Longfellow Blvd.
Lakeland, FL 33801

EXHIBIT

A

9589 0710 5270 2931 0285 70

U.S. Postal Service
CERTIFIED MAIL® RECEIPT
Domestic Mail Only

For delivery information, visit our website at www.usps.com®.

OFFICIAL USE

Certified Mail Fee	\$	Postmark Here
Extra Services & Fees (check box, add fee as appropriate)		
<input type="checkbox"/> Return Receipt (hardcopy)	\$	
<input type="checkbox"/> Return Receipt (electronic)	\$	
<input type="checkbox"/> Certified Mail Restricted Delivery	\$	
<input type="checkbox"/> Adult Signature Required	\$	
<input type="checkbox"/> Adult Signature Restricted Delivery	\$	
Postage	\$	
Total Postage and Fees	\$	
Sent To	Alana Casabonne Trust under the Casabonne Family Trust Agrmt dtd May 25, 1990	
Street and Apt. No., or PO Box No.	Attn: Jane Kneubuhl, Trustee	
City, State, ZIP+4®	501 Rossitter Street Shreveport, LA 71105	

PS Form 3800, January 2023 PSN 7530-02-000-9047 See Reverse for Instructions

9589 0710 5270 2931 0285 70

U.S. Postal Service
CERTIFIED MAIL® RECEIPT
Domestic Mail Only

For delivery information, visit our website at www.usps.com®.

OFFICIAL USE

Certified Mail Fee	\$	Postmark Here
Extra Services & Fees (check box, add fee as appropriate)		
<input type="checkbox"/> Return Receipt (hardcopy)	\$	
<input type="checkbox"/> Return Receipt (electronic)	\$	
<input type="checkbox"/> Certified Mail Restricted Delivery	\$	
<input type="checkbox"/> Adult Signature Required	\$	
<input type="checkbox"/> Adult Signature Restricted Delivery	\$	
Postage	\$	
Total Postage and Fees	\$	
Sent To	Chelsea Casabonne Trust under the Casabonne Family Trust Agrmt dtd May 25, 1990	
Street and Apt. No., or PO Box No.	Attn: Jane Kneubuhl, Trustee	
City, State, ZIP+4®	501 Rossitter Street Shreveport, LA 71105	

PS Form 3800, January 2023 PSN 7530-02-000-9047 See Reverse for Instructions

9589 0710 5270 2931 0285 87

U.S. Postal Service
CERTIFIED MAIL® RECEIPT
Domestic Mail Only

For delivery information, visit our website at www.usps.com®.

OFFICIAL USE

Certified Mail Fee	\$	Postmark Here
Extra Services & Fees (check box, add fee as appropriate)		
<input type="checkbox"/> Return Receipt (hardcopy)	\$	
<input type="checkbox"/> Return Receipt (electronic)	\$	
<input type="checkbox"/> Certified Mail Restricted Delivery	\$	
<input type="checkbox"/> Adult Signature Required	\$	
<input type="checkbox"/> Adult Signature Restricted Delivery	\$	
Postage	\$	
Total Postage and Fees	\$	
Sent To	Estate of Jeffrey Disque	
Street and Apt. No., or PO Box No.	Attn: JoDell "Jody" Disque	
City, State, ZIP+4®	1113 San Jacinto Ave NE Albuquerque, NM 87112	

PS Form 3800, January 2023 PSN 7530-02-000-9047 See Reverse for Instructions

9589 0710 5270 0890 1625 57

U.S. Postal Service
CERTIFIED MAIL® RECEIPT
Domestic Mail Only

For delivery information, visit our website at www.usps.com®.

OFFICIAL USE

Certified Mail Fee	\$	Postmark Here
Extra Services & Fees (check box, add fee as appropriate)		
<input type="checkbox"/> Return Receipt (hardcopy)	\$	
<input type="checkbox"/> Return Receipt (electronic)	\$	
<input type="checkbox"/> Certified Mail Restricted Delivery	\$	
<input type="checkbox"/> Adult Signature Required	\$	
<input type="checkbox"/> Adult Signature Restricted Delivery	\$	
Postage	\$	
Total Postage and Fees	\$	
Sent To	Estate of John Walter Disque	
Street and Apt. No., or PO Box No.	Attn: Margaret Batsel Disque	
City, State, ZIP+4®	612 Wagon Train Dr. SE Albuquerque, NM 87123	

PS Form 3800, January 2023 PSN 7530-02-000-9047 See Reverse for Instructions

9589 0710 5270 0890 1625 64

U.S. Postal Service
CERTIFIED MAIL® RECEIPT
Domestic Mail Only

For delivery information, visit our website at www.usps.com®.

OFFICIAL USE

Certified Mail Fee	\$	Postmark Here
Extra Services & Fees (check box, add fee as appropriate)		
<input type="checkbox"/> Return Receipt (hardcopy)	\$	
<input type="checkbox"/> Return Receipt (electronic)	\$	
<input type="checkbox"/> Certified Mail Restricted Delivery	\$	
<input type="checkbox"/> Adult Signature Required	\$	
<input type="checkbox"/> Adult Signature Restricted Delivery	\$	
Postage	\$	
Total Postage and Fees	\$	
Sent To	J. Harris Investments	
Street and Apt. No., or PO Box No.	3109 Aurora Dr.	
City, State, ZIP+4®	Plano, TX 75093	

PS Form 3800, January 2023 PSN 7530-02-000-9047 See Reverse for Instructions

9589 0710 5270 0890 1625 71

U.S. Postal Service
CERTIFIED MAIL® RECEIPT
Domestic Mail Only

For delivery information, visit our website at www.usps.com®.

OFFICIAL USE

Certified Mail Fee	\$	Postmark Here
Extra Services & Fees (check box, add fee as appropriate)		
<input type="checkbox"/> Return Receipt (hardcopy)	\$	
<input type="checkbox"/> Return Receipt (electronic)	\$	
<input type="checkbox"/> Certified Mail Restricted Delivery	\$	
<input type="checkbox"/> Adult Signature Required	\$	
<input type="checkbox"/> Adult Signature Restricted Delivery	\$	
Postage	\$	
Total Postage and Fees	\$	
Sent To	Jeanene Disque Witt	
Street and Apt. No., or PO Box No.	2737 Graceland Dr. NE	
City, State, ZIP+4®	Albuquerque, NM 87110	

PS Form 3800, January 2023 PSN 7530-02-000-9047 See Reverse for Instructions

CEIPT

CERTIFIED MAIL® RECEIPT

Page 17 of 18

Domestic Mail Only

For delivery information, visit our website at www.usps.com®.

OFFICIAL USE

Certified Mail Fee

\$

Extra Services & Fees (check box, add fee as appropriate)

- ☐ Return Receipt (hardcopy) \$
☐ Return Receipt (electronic) \$
☐ Certified Mail Restricted Delivery \$
☐ Adult Signature Required \$
☐ Adult Signature Restricted Delivery \$

Postmark
Here

Postage

\$

Total Postage and Fees

\$

Sent To

Kathleen Vale Waldrop
1830 Iris Ave.
Boulder, CO 80304

Street and Apt. No., or P.O. Box

City, State, ZIP+4®

PS Form 3800, January 2023 PSN 7530-02-000-9047

See Reverse for Instructions

CERTIFIED MAIL® RECEIPT

Domestic Mail Only

For delivery information, visit our website at www.usps.com®.

OFFICIAL USE

Certified Mail Fee

\$

Extra Services & Fees (check box, add fee as appropriate)

- ☐ Return Receipt (hardcopy) \$
☐ Return Receipt (electronic) \$
☐ Certified Mail Restricted Delivery \$
☐ Adult Signature Required \$
☐ Adult Signature Restricted Delivery \$

Postmark
Here

Postage

\$

Total Postage and Fees

\$

Sent To

Estate of Gilbert Mackey
P.O. Box 548
Millet AB T0C1Z0

Street and Apt. No., or P.O. Box

City, State, ZIP+4®

CANADA

PS Form 3800, January 2023 PSN 7530-02-000-9047

See Reverse for Instructions

U.S. Postal Service™
CERTIFIED MAIL® RECEIPT

Domestic Mail Only

For delivery information, visit our website at www.usps.com®.

OFFICIAL USE

Certified Mail Fee

\$

Extra Services & Fees (check box, add fee as appropriate)

- ☐ Return Receipt (hardcopy) \$
☐ Return Receipt (electronic) \$
☐ Certified Mail Restricted Delivery \$
☐ Adult Signature Required \$
☐ Adult Signature Restricted Delivery \$

Postmark
Here

Postage

\$

Total Postage and Fees

\$

Sent To

Regina Casabone
(Last known address)
508 S. 26th Street
Artesia, NM 88210

Street and Apt. No., or P.O. Box

City, State, ZIP+4®

PS Form 3800, January 2023 PSN 7530-02-000-9047

See Reverse for Instructions

U.S. Postal Service™
CERTIFIED MAIL® RECEIPT

Domestic Mail Only

For delivery information, visit our website at www.usps.com®.

OFFICIAL USE

Certified Mail Fee

\$

Extra Services & Fees (check box, add fee as appropriate)

- ☐ Return Receipt (hardcopy) \$
☐ Return Receipt (electronic) \$
☐ Certified Mail Restricted Delivery \$
☐ Adult Signature Required \$
☐ Adult Signature Restricted Delivery \$

Postmark
Here

Postage

\$

Total Postage and Fees

\$

Sent To

Melinda Nell Jones
708 Plantation Cir
Panama City, FL 32404

Street and Apt. No., or P.O. Box

City, State, ZIP+4®

PS Form 3800, January 2023 PSN 7530-02-000-9047

See Reverse for Instructions

U.S. Postal Service™
CERTIFIED MAIL® RECEIPT

Domestic Mail Only

For delivery information, visit our website at www.usps.com®.

OFFICIAL USE

Certified Mail Fee

\$

Extra Services & Fees (check box, add fee as appropriate)

- ☐ Return Receipt (hardcopy) \$
☐ Return Receipt (electronic) \$
☐ Certified Mail Restricted Delivery \$
☐ Adult Signature Required \$
☐ Adult Signature Restricted Delivery \$

Postmark
Here

Postage

\$

Total Postage and Fees

\$

Sent To

Robin Kruger
1000 Longfellow Blvd.
Lakeland, FL 33801

Street and Apt. No., or P.O. Box

City, State, ZIP+4®

PS Form 3800, January 2023 PSN 7530-02-000-9047

See Reverse for Instructions

AFFIDAVIT OF PUBLICATION

CARLSBAD CURRENT-ARGUS
PO BOX 507
HUTCHINSON, KS 67504-0507

STATE OF NEW MEXICO } SS
COUNTY OF EDDY }

Account Number: 82
Ad Number: 51840
Description: Burnett-Horned Frog News
Ad Cost: \$150.78

Sherry Groves, being first duly sworn, says:

That she is the Agent of the the Carlsbad Current-Argus, a Weekly newspaper of general circulation, printed and published in Carlsbad, Eddy County, New Mexico; that the publication, a copy of which is attached hereto, was published in said newspaper on the following dates:

June 19, 2025

That said newspaper was regularly issued and circulated on those dates.

SIGNED:

Sherry Groves

Agent

Subscribed to and sworn to me this 19th day of June 2025.

Leanne Kaufenberg
Leanne Kaufenberg, Notary Public, Redwood County
Minnesota

NOTICE

To: Gilbert Mackey, J. Harris Investments, Jane Kneubuhl as Trustee of the Alana Casabonne Trust under the Casabonne Family Trust Agreement dated May 25, 1990, Jane Kneubuhl as Trustee of the Chelsea Casabonne Trust under the Casabonne Family Trust Agreement dated May 25, 1990, Jeanene Disque Witt, Jeffrey Disque, c/o JoDell "Jody" Disque, Kathleen Vale Waldrop, John Walter Disque c/o Margaret Batsel Disque, Melinda Nell Jones, James R. Smith and wife Kendall C. Smith, John Larry Casabonne, Paul Julian Casabonne, Regina Casabonne, Robin Kruger, and Fern Crandella (Philpott), or your heirs, devisees, successors, or assigns: Burnett Oil Company has filed an application with the New Mexico Oil Conservation Division (Case No. 25427) requesting approval of a proximity tract spacing unit in the Atoka Glorieta-Yeso Pool (Pool Code 3250) comprised of the N/2 of Section 24, Township 18 South, Range 26 East, NMPM, Eddy County, New Mexico (the "Unit"), and pooling all uncommitted mineral interest owners in the Glorieta-Yeso formation underlying the Unit. Applicant proposes to drill the following wells (the "Wells") in the Unit:

- (a) The Horned Frog Well No. 1H, with a first take point in the NE/4NE/4 and a last take point in the NW/4NW/4 of Section 24;
- (b) The Horned Frog Well No. 2H, with a first take point in the SE/4NE/4 and a last take point in the SW/4NW/4 of Section 24; and
- (c) The Horned Frog Well No. 3H, with a first take point in the SE/4NE/4 and a last take point in the SW/4NW/4 of Section 24.

Also to be considered will be the cost of drilling, completing, testing, and equipping the Wells, and the allocation of the cost thereof among the Wells' working interest owners, approval actual operating charges and costs charged for supervision, together with a provision adjusting the rates pursuant to the COPAS accounting procedure, and setting a 200% charge for the risk involved in drilling, completing, testing, and equipping the Wells in the event a working interest owner elects not to participate in the Wells.

This matter is scheduled for hearing at 9:00 a.m. on Thursday, July 10, 2025. The hearing may be attended (a) in person in Pecos Hall of the Wendell Chino Building, First Floor, 1220 South St. Francis Drive, Santa Fe, New Mexico 87505, or (b) via the Division's virtual meeting platform. To view the hearing docket and determine how to participate in an electronic hearing, go to <https://www.emnrd.nm.gov/ncd/hearing-info/> or contact Freya Tschantz at Freya.Tschantz@emnrd.nm.gov. You are not required to attend the hearing, but an owner of an interest affected by the application may appear and present testimony. Failure to appear at that time and become a party of record will preclude you from contesting this matter at a later date. A party appearing in a Division case is required to file a Pre-Hearing Statement with the Division no later than five business days before the hearing date. This statement may be filed online with the Division at ocd.hearings@emnrd.state.nm.gov and should include: The name of the party and the party's attorney; a concise statement of the case; the names of witnesses the party will call to testify at the hearing; the approximate time it will take the party to present its case; and any procedural matters that need to be resolved before the hearing. The Pre-Hearing Statement must also be provided to applicant's attorney, James Bruce, P.O. Box 1056, Santa Fe, New Mexico 87504. The Unit is located approximately 4 miles southeast of Atoka, New Mexico.

Published in the Carlsbad Current-Argus June 19, 2025.
#51840

James Bruce Attorney At Law
JAMES BRUCE ATTORNEY AT LAW
PO BOX 1056
Santa Fe, NM 87504

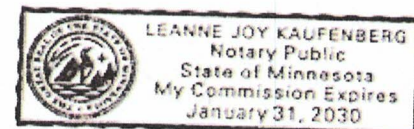

EXHIBIT

E