

CASE NO. 25428

APPLICATION OF BURNETT OIL COMPANY FOR COMPULSORY POOLING,  
EDDY COUNTY, NEW MEXICO

EXHIBIT LIST

**Exhibit A** Self-Affirmed Statement of Kristine Pilgrim, Landman

A-1 Application & Proposed Notice of Hearing

A-2 C-102s

A-3 Plat of Tracts, Tract Ownership, Unit Recapitulation, Pooled Parties

A-4 Proposal Letter & AFEs

A-5 Detailed Summary of Chronology of Contact

**Exhibit B** Self-Affirmed Statement of Trey Cortez, Geologist

B-1 Locator Map

B-2 Subsea Structure Map

B-3 Cross Section Map

B-4 Offset Production Table

**Exhibit C** Pooling Checklist

**Exhibit D** Self-Affirmed Statement of Lawyer

D-1 Notice Letter to Interested Parties and Copies of Certified Mail Receipts and Returns

D-2 Certified Notice Spreadsheet

**Exhibit E** Affidavit of Publication

Part II

**STATE OF NEW MEXICO  
ENERGY, MINERALS AND NATURAL RESOURCES DEPARTMENT  
OIL CONSERVATION DIVISION**

**APPLICATION OF BURNETT OIL COMPANY.  
FOR COMPULSORY POOLING,  
EDDY COUNTY, NEW MEXICO.**

Case No.

25428

**SELF-AFFIRMED STATEMENT OF TREY CORTEZ**

1. My name is Trey Cortez, and I work for Burnett Oil Co., Inc., managing partner of Burnett Oil Company ("Burnett") as a Geologist. I am over 18 years of age and am competent to provide the Self-Affirmed Statement. I have personal knowledge of the matters addressed herein.
2. I have previously testified before the New Mexico Oil Conservation Division as an expert witness in petroleum geological matters that pertain to Burnett's applications and my credentials as an expert petroleum geologist have been accepted by the Division and been made a matter of record.
3. A general location map of the proposed horizontal spacing unit ("HSU") outlined by a red box within the Northwest Shelf play outline is attached as Exhibit B-1.
4. A structure map of the top of the Yeso formation with a contour interval of 50 feet is attached as Exhibit B-2. The map shows that the structure dips gently to the southeast across the entire HSU. It also shows a line of cross section (blue A-A') and the HSU for the proposed well paths of The Maverick 1H, The Maverick 2H, and The Maverick 3H wells.
5. Attached Exhibit B-3 is a northwest to southeast cross section. The well logs on the cross section provide a representative sample of the Yeso formation in the area. The target zone for the proposed well is continuous across the HSU and indicated by color fill. The landing zone is also indicated by a yellow arrow.
6. Attached as Exhibit B-4 is a table containing production data from other Yeso wells drilled in the vicinity as well as their correlative productive target designation. The preference is for laydown wells (west to east or east to west) although economic wells have been drilled south to north in the area. Completed wells in the area (recent completions) apparently are commercial.
7. There are no depth severances in the Yeso formation in the proposed HSU
8. Based on the information discussed above, I am able to conclude that:
  - a. The HSU is justified from a geologic standpoint.
  - b. There is no faulting or other geologic impediment that could adversely affect the drilling of the proposed wells; and
  - c. Each quarter-quarter section in the HSU will contribute more or less equally to production.

EXHIBIT

B

LOCATOR MAP

Exhibit B-1

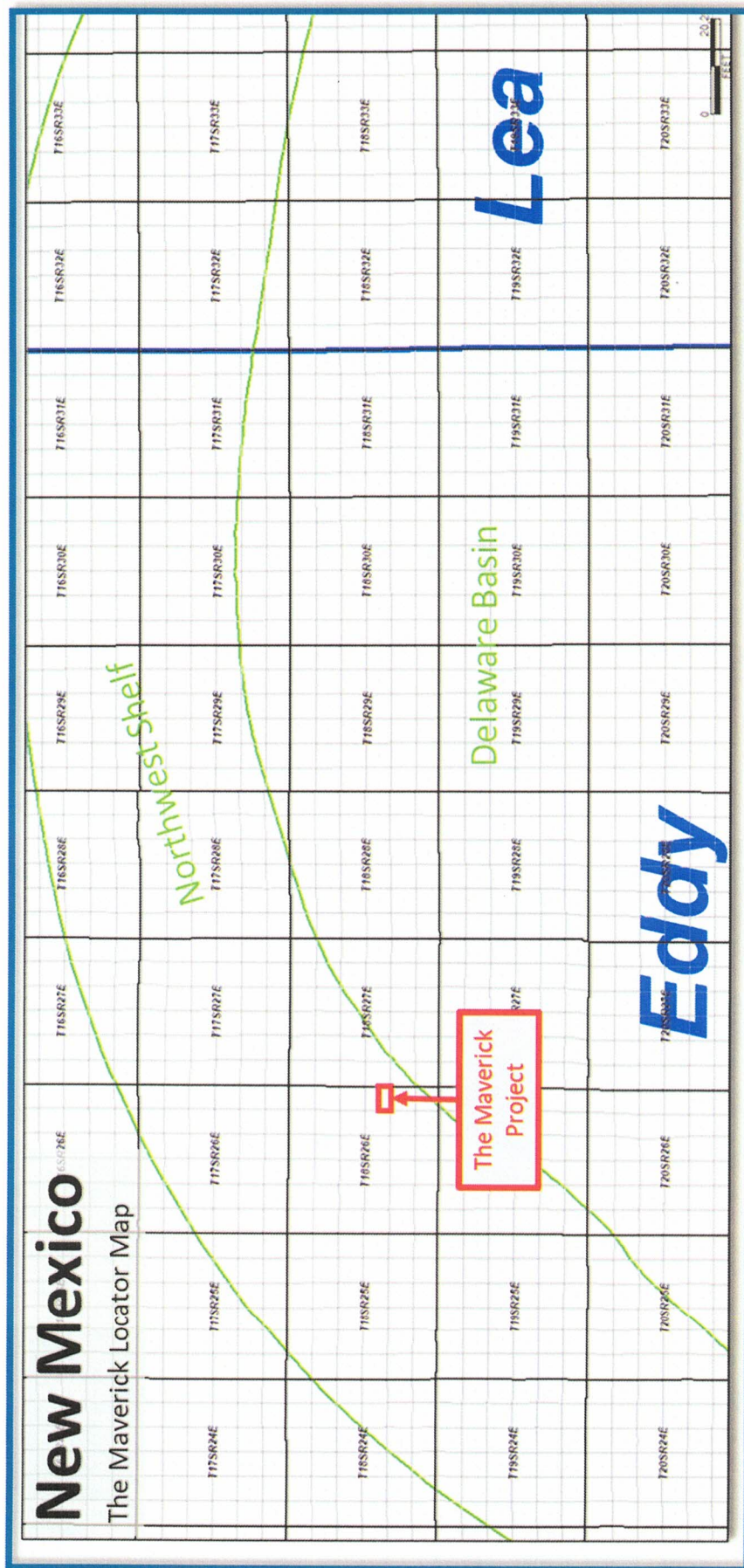

BURNETT  
—OILCO—  
FORT WORTH • TEXAS

## Exhibit B-2

## STRUCTURE MAP

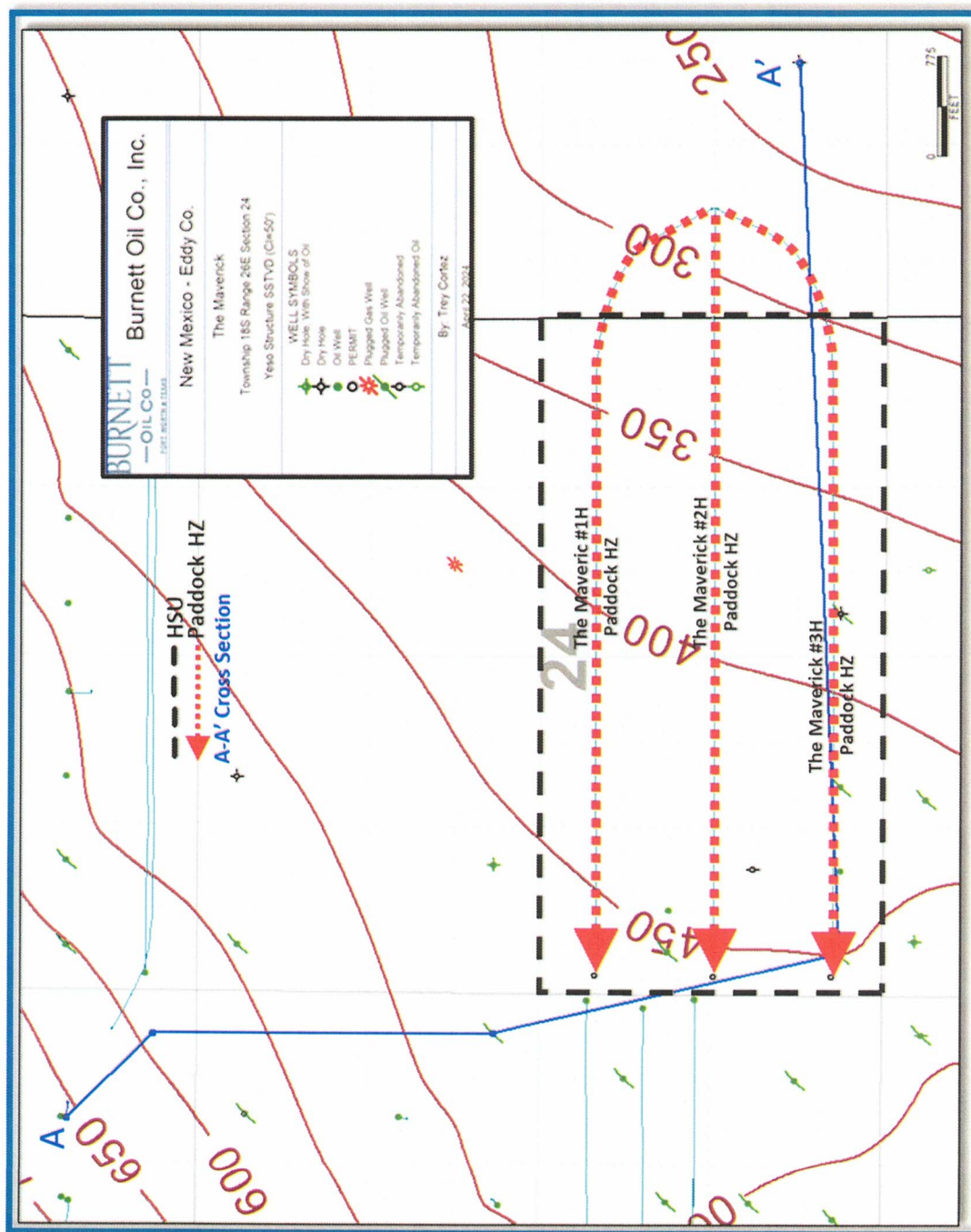

**BURNETT**  
—OIL CO—  
FORT WORTH • TEXAS

# STRATIGRAPHICAL CROSS SECTION

## Exhibit B-3

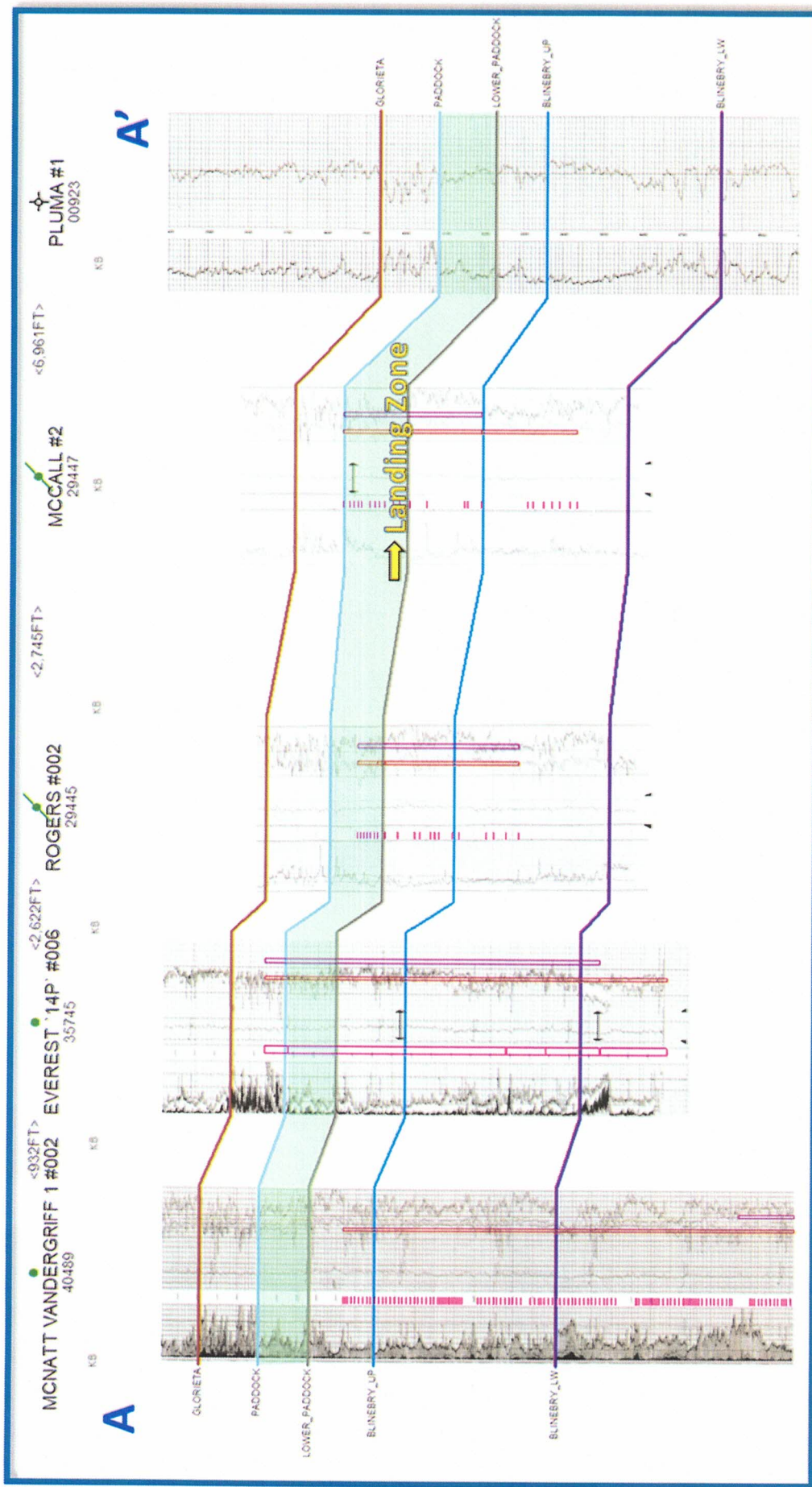

**BURNETT**  
—OIL CO—  
FORT WORTH • TEXAS

**OFFSET PRODUCTION****Exhibit B-4**

**The Maverick Project Offset Yeso Production Table**

Well Name	Operator	UWI/API	Township	Range	Section	Comp Date	CUMOIL	CUMGAS	CUMWTR	NS/EW	Prod FM
LEAVITT 13 #003H	RILEY PERMIAN OPERAT	30015450510000	18S	27E	18	10/7/2019	269222	781634	1925014	EW	LW BLINEBRY
LEAVITT 13 #002H	RILEY PERMIAN OPERAT	30015460090000	18S	27E	18	9/26/2019	249659	1041380	2405947	EW	UP BLINEBRY
TERRY 14 #003H	RILEY PERMIAN OPERAT	30015479860000	18S	26E	13	6/4/2021	153081	504460	1579198	EW	PADDOCK
TERRY 14 #004H	RILEY PERMIAN OPERAT	30015479870000	18S	26E	13	6/1/2021	229170	514016	1532419	EW	UP BLINEBRY
LEAVITT 13 #004H	RILEY PERMIAN OPERAT	30015492110000	18S	27E	18	11/1/2022	182099	397973	1256400	EW	LW PADDOCK
LEAVITT 13 #005H	RILEY PERMIAN OPERAT	30015494860000	18S	26E	14	9/27/2022	150677	279508	1019169	EW	PADDOCK
SCHUDDE 27 #101H	SILVERBACK OPERATING	30015494920000	18S	26E	26	10/1/2022	49095	24640	906132	EW	LW PADDOCK
SHUDDE 27 #102H	SILVERBACK OPERATING	30015494930000	18S	26E	26	6/3/2022	69047	149159	926305	EW	UP BLINEBRY
SCHUDDE 27 #201H	SILVERBACK OPERATING	30015494940000	18S	26E	26	10/1/2022	64916	149764	1170275	EW	LW BLINEBRY

<b>COMPULSORY POOLING APPLICATION CHECKLIST</b>	
<b>ALL INFORMATION IN THE APPLICATION MUST BE SUPPORTED BY SIGNED AFFIDAVITS</b>	<b>APPLICANT'S RESPONSE</b>
<b>Case:</b>	<b>Case No. 25428</b>
<b>Date</b>	<b>July 10, 2025</b>
Applicant	Burnett Oil Company
Designated Operator & OGRID (affiliation if applicable)	Burnett Oil Co., Inc OGRID No. 3080
Applicant's Counsel:	James Bruce
Case Title:	Application of Burnett Oil Co., Inc for Compulsory Pooling, Eddy County
Entries of Appearance/Intervenors:	
Well Family	Maverick
<b>Formation/Pool</b>	
Formation Name(s) or Vertical Extent:	Glorieta-Yeso formation
Primary Product (Oil or Gas):	Oil
Pooling this vertical extent:	Entire Glorieta-Yeso formation
Pool Name and Pool Code:	Atoka Glorieta-Yeso Pool (Code 3250)
Well Location Setback Rules:	Statewide Rules for horizontal wells – 330' and 100' setbacks
<b>Spacing Unit</b>	
Type (Horizontal/Vertical)	Horizontal
Size (Acres)	320 acres
Building Blocks:	40 acres
Orientation:	East-West
Description: TRS/County	S/2 Section 24, Township 18 South, Range 26 East, NMPM, Eddy County
Standard Horizontal Well Spacing Unit (Y/N), If No, describe <u>and is approval of non-standard unit requested in this application?</u>	Yes
<b>Other Situations</b>	EXHIBIT C
Depth Severance: Y/N. If yes, description	No
Proximity Tracts: If yes, description	Yes
Proximity Defining Well: if yes, description	The Maverick Well No. 2H

Applicant's Ownership in Each Tract	Exhibits A-3
<b>Well(s)</b>	
Name & API (if assigned), surface and bottom hole location, footages, completion target, orientation, completion status (standard or non-standard)	
Well #1	<b>The Maverick No. 1H</b> API No.: 30-015-54684 SHL: 1368' FSL, 828' FWL, Unit L, Sec 19, T18S, R27E BHL: 2,290' FSL, 101' FWL, Unit L, Sec 24, T18S, R26E FTP: 2,290' FSL, 101' FEL, Unit I, Sec 24, T18S, R26E Glorieta-Yeso formation / TVD 2,996' / MD 8,982'
Well #2	<b>The Maverick Well No. 2H</b> API No.: 30-015-54685 SHL: 1328' FSL, 828' FWL, Unit L, Sec 19, T18S, R27E BHL: 1,321' FSL, 101' FWL, Unit L, Sec 24, T18S, R26E FTP: 1,321' FSL, 101' FEL, Unit I, Sec 24, T18S, R26E Glorieta-Yeso formation TVD 3,046' / MD 9,170'
Well #3	<b>The Maverick Well No. 3H</b> API No.: 30-015-54686 SHL: 1288' FSL, 828' FWL, Unit M, Sec 19, T18S, R27E BHL: 350' FSL, 101' FWL, Unit M, Sec 24, T18S, R26E FTP: 350' FSL, 101' FEL, Unit P, Sec 24, T18S, R26E Glorieta-Yeso formation TVD 3,075' / MD 9,170'
Horizontal Well First and Last Take Points	See above
Completion Target (Formation, TVD and MD)	See above
<b>AFE Capex and Operating Costs</b>	
Drilling Supervision/Month \$	\$9,000.00
Production Supervision/Month \$	\$900.00
Justification for Supervision Costs	
Requested Risk Charge	Cost plus 200%
<b>Notice of Hearing</b>	
Proposed Notice of Hearing	Exhibit A-1
Proof of Mailed Notice of Hearing (20 days before hearing)	Exhibit D
Proof of Published Notice of Hearing (10 days before hearing)	Exhibit E
<b>Ownership Determination</b>	

Land Ownership Schematic of the Spacing Unit	Exhibit A-3
Tract List (including lease numbers and owners)	Exhibit A-3
If approval of Non-Standard Spacing Unit is requested, Tract List (including lease numbers and owners) of Tracts subject to notice requirements.	
Pooled Parties (including ownership type)	Exhibit A-3 (Working Interest Owners)
Unlocatable Parties to be Pooled	Exhibit A-3
Ownership Depth Severance (including percentage above & below)	N/A
<b>Joinder</b>	
Sample Copy of Proposal Letter	Exhibit A-4
List of Interest Owners (ie Exhibit A of JOA)	Exhibit A-3
Chronology of Contact with Non-Joined Working Interests	Exhibit A-5
Overhead Rates In Proposal Letter	Exhibit A-4
Cost Estimate to Drill and Complete	Exhibit A-4
Cost Estimate to Equip Well	Exhibit A-4
Cost Estimate for Production Facilities	Exhibit A-4
<b>Geology</b>	
Summary (including special considerations)	Exhibit B
Spacing Unit Schematic	Exhibit B-2
Gunbarrel/Lateral Trajectory Schematic	Exhibit B-3
Well Orientation (with rationale)	East-West; Exhibit B-2
Target Formation	Glorieta-Yeso
HSU Cross Section	Exhibit B-3
Depth Severance Discussion	N/A
<b>Forms, Figures and Tables</b>	
C-102	Exhibit A-2
Tracts	Exhibit A-3

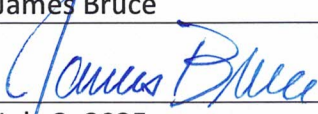
Summary of Interests, Unit Recapitulation (Tracts)	Exhibit A-3
General Location Map (including basin)	Exhibit B-1
Well Bore Location Map	Exhibits A-2 and B-2
Structure Contour Map - Subsea Depth	Exhibit B-2
Cross Section Location Map (including wells)	Exhibit B-2
Cross Section (including Landing Zone)	Exhibit B-3
<b>Additional Information</b>	
Special Provisions/Stipulations	
<b>CERTIFICATION: I hereby certify that the information provided in this checklist is complete and accurate.</b>	
<b>Printed Name</b> (Attorney or Party Representative):	James Bruce
<b>Signed Name</b> (Attorney or Party Representative):	
<b>Date:</b>	July 2, 2025

**STATE OF NEW MEXICO  
DEPARTMENT OF ENERGY, MINERALS AND NATURAL RESOURCES  
OIL CONSERVATION DIVISION**

**APPLICATIONS OF BURNETT OIL  
COMPANY FOR COMPULSORY POOLING,  
eDDY COUNTY, NEW MEXICO.**

**CASE NO. 25428**

**SELF-AFFIRMED STATEMENT OF NOTICE**

COUNTY OF SANTA FE     )  
  ) ss.  
STATE OF NEW MEXICO    )

James Bruce deposes and states:

1. I am over the age of 18, and have personal knowledge of the matters stated herein.
2. I am an attorney for Mewbourne Oil Company ("Mewbourne").
3. Mewbourne has conducted a good faith, diligent effort to determine the names and current addresses of the interest owners entitled to receive notice of the application filed herein.
4. Notice of the application was provided to the interest owners, at their last known addresses, by certified mail. Copies of the notice letter and certified receipts are attached hereto as Exhibit D-1.
5. Mewbourne has complied with the notice provisions of Division Rules.

I understand that this Self-Affirmed Statement will be used as written testimony in this case. I affirm that my testimony in Paragraphs 1 through 5 is true and correct and is made under penalty of perjury under the laws of the State of New Mexico. My testimony is made as of the date next to my signature below.

Date

7/2/25

James Bruce  
James Bruce

EXHIBIT

D

**JAMES BRUCE**  
**Attorney at Law**

**Post Office Box 1056**  
**Santa Fe, New Mexico 87504**

**369 Montezuma Avenue, No. 213**  
**Santa Fe, New Mexico 87501**

**Phone: (505) 982-2043**  
**Cell: (505) 660-6612**

[jamesbruc@aol.com](mailto:jamesbruc@aol.com)

June 18, 2025

Certified Mail – Return Receipt Requested

To Persons Listed on Exhibit A

Ladies and Gentlemen:

EXHIBIT

D-1

Burnett Oil Company has filed the enclosed application with the New Mexico Oil Conservation Division (Case No. 25428) requesting approval of a proximity tract spacing unit in the Atoka Glorieta-Yeso Pool (Pool Code 3250) comprised of the S/2 of Section 24, Township 18 South, Range 26 East, NMPM, Eddy County, New Mexico (the "Unit"), and pooling all uncommitted mineral interest owners in the Glorieta-Yeso formation underlying the Unit. Applicant proposes to drill the following wells in the Unit:

- (a) The Maverick Well No. 1H, with a first take point in the NE/4SE/4 and a last take point in the NW/4SW/4 of Section 24;
- (b) The Maverick Well No. 2H, with a first take point in the NE/4SE/4 and a last take point in the NW/4SW/4 of Section 24; and
- (c) The Maverick Well No. 3H, with a first take point in the SE/4SE/4 and a last take point in the SW/4SW/4 of Section 24.

Also to be considered will be the cost of drilling, completing, testing, and equipping the Wells, and the allocation of the cost thereof among the Wells' working interest owners, approval actual operating charges and costs charged for supervision, together with a provision adjusting the rates pursuant to the COPAS accounting procedure, and setting a 200% charge for the risk involved in drilling, completing, testing, and equipping the Wells in the event a working interest owner elects not to participate in the Wells.

This matter is scheduled for hearing at 9:00 a.m. on Thursday, July 10, 2025. The hearing may be attended (a) in person in Pecos Hall of the Wendell Chino Building, First Floor, 1220 South St. Francis Drive, Santa Fe, New Mexico 87505, or (b) via the Division's virtual meeting platform. To view the hearing docket and determine how to participate in an electronic hearing, go to <https://www.emnrd.nm.gov/ocd/hearing-info/> or contact Freya Tschantz at

[Freya.Tschantz@emnrd.nm.gov](mailto:Freya.Tschantz@emnrd.nm.gov). You are not required to attend the hearing, but an owner of an interest affected by the application may appear and present testimony. Failure to appear at that time and become a party of record will preclude you from contesting this matter at a later date. A party appearing in a Division case is required to file a Pre-Hearing Statement with the Division no later than five business days before the hearing date. This statement may be filed online with the Division at [ocd.hearings@emnrd.state.nm.gov](mailto:ocd.hearings@emnrd.state.nm.gov) and should include: The name of the party and the party's attorney; a concise statement of the case; the names of witnesses the party will call to testify at the hearing; the approximate time it will take the party to present its case; and any procedural matters that need to be resolved before the hearing. The Pre-Hearing Statement must also be provided to applicant's attorney, James Bruce, at the above address.

Very truly yours,

  
James Bruce

Attorney for Burnett Oil Company

Riley Exploration - Permian, LLC  
29 E. Reno Ave  
Ste 500  
Oklahoma City, OK 73104

Cannon Exploration Co.  
3608 S. County Rd. 1184  
Midland, TX 79706

EOG Resources, Inc.  
P.O. Box 4362  
Houston TX 77210

Hollyhock Corp.  
4105 Baybrook Pl.  
Midland, TX 79707

Oxy USA, Inc.  
5 Greenway Plaza  
Ste 110  
Houston, TX 77046

Pathfinder Exploration Co.  
402 Gammon Place  
Ste 200  
Madison, Wisconsin 53719

The Alan and Patricia Muncy Revocable  
Trust u/t/a dated June 26, 2017  
411 Long Cove Dr.  
Fairview, TX 75069

Estate of Rada Muncy Hamilton  
Attn: Chris Alexander Hamilton  
1306 Hill City Drive  
Duncanville, TX 75116

Estate of Rada Muncy Hamilton  
Attn: Edward T Hamilton  
4418 139th Pl SE  
Snohomish, WA 98296

Alana Casabonne Trust under the  
Casabonne Family Trust Agrmt  
dtd May 25, 1990  
Attn: Jane Kneubuhl, Trustee  
501 Rossitter Street  
Shreveport, LA 71105

Chelsea Casabonne Trust under the  
Casabonne Family Trust Agrmt  
dtd May 25, 1990  
Attn: Jane Kneubuhl, Trustee  
501 Rossitter Street  
Shreveport, LA 71105

Janet Muncy Simmans  
4101 Benmar  
Ft. Worth, TX 76103

EXHIBIT

A

Jeanene Disque Witt  
2737 Graceland Dr. NE  
Albuquerque, NM 87110

Estate of Iona Muncy Hopkins  
Attn: Jeanette Davis, aka Iona  
Jeanette Davis

**Last known address:**  
1288 County Rd 4410  
Whitewright, TX 75491

Estate of Jeffrey Disque  
Attn: JoDell "Jody" Disque  
1113 San Jacinto Ave NE  
Albuquerque, NM 87112

John Donald Clayton and  
Nannie Ellen Clayton Rev Tr  
P.O. Box 655  
Rockwall, TX 75067

Estate of John Walter Disque  
Attn: Margaret Batsel Disque  
612 Wagon Train Dr. SE  
Albuquerque, NM 87123

Martin B. Muncy  
1204 NW 16th St  
Andrews, TX 79714

Matthew Clayton Nelson  
1203 St. Andrew Drive  
Auburn, GA 30011

Melinda Nell Jones  
708 Plantation Cir  
Panama City, FL 32404

Nuevo Seis, LP  
P.O. Box 2588  
Roswell, NM 88202

Regina Casabone  
**Last known address:**  
508 S. 26th Street  
Artesia, NM 88210

Sam L. Shackelford  
1096 Mechem Dr.  
Ruidoso, NM 88345

SEP Permian, LLC  
9655 Katy Freeway, Ste 500  
Houston, TX 77024

Texacal Oil and Gas, Inc  
4299 MacArthur Blvd., Ste 207  
Newport Beach, CA 92660

EXHIBIT

A

2

William Ross Nelson  
3169 Verdun Dr NW  
Atlanta, GA 30305

Roy Weldon Muncy, Sr, dec'd

**Last known address:**

23036 Gilmore St.  
West Hills, CA 91307

Joe A. Clayton III, dec'd

**Last known address:**

P.O. Box 4190  
Murfreesboro, TN 37133

EXHIBIT

A

3

Domestic Mail Only

For delivery information, visit our website at [www.usps.com](http://www.usps.com)®.

OFFICIAL USE

Certified Mail Fee

\$

Extra Services &amp; Fees (check box, add fee as appropriate)

☐ Return Receipt (hardcopy) \$  
☐ Return Receipt (electronic) \$  
☐ Certified Mail Restricted Delivery \$  
☐ Adult Signature Required \$  
☐ Adult Signature Restricted Delivery \$

Postmark  
Here

Postage

\$

Total Postage and Fees

\$

Sent To

Nuevo Seis, LP  
P.O. Box 2588  
Roswell, NM 88202

City, State, ZIP+4®

PS Form 3800, January 2023 PSN 7530-02-000-9047 See Reverse for Instructions

U.S. Postal Service  
CERTIFIED MAIL® RECEIPT

Domestic Mail Only

For delivery information, visit our website at [www.usps.com](http://www.usps.com)®.

OFFICIAL USE

Certified Mail Fee

\$

Extra Services &amp; Fees (check box, add fee as appropriate)

☐ Return Receipt (hardcopy) \$  
☐ Return Receipt (electronic) \$  
☐ Certified Mail Restricted Delivery \$  
☐ Adult Signature Required \$  
☐ Adult Signature Restricted Delivery \$

Postmark  
Here

Postage

\$

Total Postage and Fees

\$

Sent To

Melinda Nell Jones  
708 Plantation Cir  
Panama City, FL 32404

City, State, ZIP+4®

PS Form 3800, January 2023 PSN 7530-02-000-9047 See Reverse for Instructions

U.S. Postal Service™  
CERTIFIED MAIL® RECEIPT  
Domestic Mail OnlyFor delivery information, visit our website at [www.usps.com](http://www.usps.com)®.

OFFICIAL USE

Certified Mail Fee

\$

Extra Services &amp; Fees (check box, add fee as appropriate)

☐ Return Receipt (hardcopy) \$  
☐ Return Receipt (electronic) \$  
☐ Certified Mail Restricted Delivery \$  
☐ Adult Signature Required \$  
☐ Adult Signature Restricted Delivery \$

Postmark  
Here

Postage

\$

Total Postage and Fees

\$

Sent To

Matthew Clayton Nelson  
1203 St. Andrew Drive  
Auburn, GA 30011

City, State, ZIP+4®

PS Form 3800, January 2023 PSN 7530-02-000-9047 See Reverse for Instructions

U.S. Postal Service™  
CERTIFIED MAIL® RECEIPT  
Domestic Mail OnlyFor delivery information, visit our website at [www.usps.com](http://www.usps.com)®.

OFFICIAL USE

Certified Mail Fee

\$

Extra Services &amp; Fees (check box, add fee as appropriate)

☐ Return Receipt (hardcopy) \$  
☐ Return Receipt (electronic) \$  
☐ Certified Mail Restricted Delivery \$  
☐ Adult Signature Required \$  
☐ Adult Signature Restricted Delivery \$

Postmark  
Here

Postage

\$

Total Postage and Fees

\$

Sent To

Pathfinder Exploration Co.  
402 Gammon Place  
Ste 200  
Madison, Wisconsin 53719

City, State, ZIP+4®

PS Form 3800, January 2023 PSN 7530-02-000-9047 See Reverse for Instructions

U.S. Postal Service™  
CERTIFIED MAIL® RECEIPT  
Domestic Mail OnlyFor delivery information, visit our website at [www.usps.com](http://www.usps.com)®.

OFFICIAL USE

Certified Mail Fee

\$

Extra Services &amp; Fees (check box, add fee as appropriate)

☐ Return Receipt (hardcopy) \$  
☐ Return Receipt (electronic) \$  
☐ Certified Mail Restricted Delivery \$  
☐ Adult Signature Required \$  
☐ Adult Signature Restricted Delivery \$

Postmark  
Here

Postage

\$

Total Postage and Fees

\$

Sent To

Oxy USA, Inc.  
5 Greenway Plaza  
Ste 110  
Houston, TX 77046

City, State, ZIP+4®

PS Form 3800, January 2023 PSN 7530-02-000-9047 See Reverse for Instructions

U.S. Postal Service™  
CERTIFIED MAIL® RECEIPT  
Domestic Mail OnlyFor delivery information, visit our website at [www.usps.com](http://www.usps.com)®.

OFFICIAL USE

Certified Mail Fee

\$

Extra Services &amp; Fees (check box, add fee as appropriate)

☐ Return Receipt (hardcopy) \$  
☐ Return Receipt (electronic) \$  
☐ Certified Mail Restricted Delivery \$  
☐ Adult Signature Required \$  
☐ Adult Signature Restricted Delivery \$

Postmark  
Here

Postage

\$

Total Postage and Fees

\$

Sent To

Hollyhock Corp.  
4105 Baybrook Pl.  
Midland, TX 79707

City, State, ZIP+4®

PS Form 3800, January 2023 PSN 7530-02-000-9047 See Reverse for Instructions

Domestic Mail Only

For delivery information, visit our website at [www.usps.com](http://www.usps.com).

OFFICIAL USE

Certified Mail Fee

\$

Extra Services & Fees (check box, add fee as appropriate)

- ☐ Return Receipt (hardcopy) \$
- ☐ Return Receipt (electronic) \$
- ☐ Certified Mail Restricted Delivery \$
- ☐ Adult Signature Required \$
- ☐ Adult Signature Restricted Delivery \$

Postmark  
Here

Postage

\$

Total Postage and Fees

\$

Sent To

EOG Resources, Inc.  
P.O. Box 4362  
Houston TX 77210

Street and Apt. No.

City, State, ZIP+4

PS Form 3800, January 2023 PSN 7530-02-000-9047 See Reverse for Instructions

CERTIFIED MAIL® RECEIPT

Domestic Mail Only

For delivery information, visit our website at [www.usps.com](http://www.usps.com).

OFFICIAL USE

Certified Mail Fee

\$

Extra Services & Fees (check box, add fee as appropriate)

- ☐ Return Receipt (hardcopy) \$
- ☐ Return Receipt (electronic) \$
- ☐ Certified Mail Restricted Delivery \$
- ☐ Adult Signature Required \$
- ☐ Adult Signature Restricted Delivery \$

Postmark  
Here

Postage

\$

Total Postage and Fees

\$

Sent To

Cannon Exploration Co.  
3608 S. County Rd. 1184  
Midland, TX 79706

Street and Apt. No.,

City, State, ZIP+4

PS Form 3800, January 2023 PSN 7530-02-000-9047 See Reverse for Instructions

U.S. Postal Service™  
CERTIFIED MAIL® RECEIPT  
Domestic Mail Only

For delivery information, visit our website at [www.usps.com](http://www.usps.com).

OFFICIAL USE

Certified Mail Fee

\$

Extra Services & Fees (check box, add fee as appropriate)

- ☐ Return Receipt (hardcopy) \$
- ☐ Return Receipt (electronic) \$
- ☐ Certified Mail Restricted Delivery \$
- ☐ Adult Signature Required \$
- ☐ Adult Signature Restricted Delivery \$

Postmark  
Here

Postage

\$

Total Postage and Fees

\$

Sent To

Joe A. Clayton III, dec'd  
Last known address:  
P.O. Box 4190  
Murfreesboro, TN 37133

Street and Apt. No., or

City, State, ZIP+4

PS Form 3800, January 2023 PSN 7530-02-000-9047 See Reverse for Instructions

U.S. Postal Service™  
CERTIFIED MAIL® RECEIPT  
Domestic Mail Only

For delivery information, visit our website at [www.usps.com](http://www.usps.com).

OFFICIAL USE

Certified Mail Fee

\$

Extra Services & Fees (check box, add fee as appropriate)

- ☐ Return Receipt (hardcopy) \$
- ☐ Return Receipt (electronic) \$
- ☐ Certified Mail Restricted Delivery \$
- ☐ Adult Signature Required \$
- ☐ Adult Signature Restricted Delivery \$

Postmark  
Here

Postage

\$

Total Postage and Fees

\$

Sent To

Roy Weldon Muncy, Sr. dec'd  
Last known address:  
23036 Gilmore St.  
West Hills, CA 91307

Street and Apt. No., or

City, State, ZIP+4

PS Form 3800, January 2023 PSN 7530-02-000-9047 See Reverse for Instructions

U.S. Postal Service™  
CERTIFIED MAIL® RECEIPT  
Domestic Mail Only

For delivery information, visit our website at [www.usps.com](http://www.usps.com).

OFFICIAL USE

Certified Mail Fee

\$

Extra Services & Fees (check box, add fee as appropriate)

- ☐ Return Receipt (hardcopy) \$
- ☐ Return Receipt (electronic) \$
- ☐ Certified Mail Restricted Delivery \$
- ☐ Adult Signature Required \$
- ☐ Adult Signature Restricted Delivery \$

Postmark  
Here

Postage

\$

Total Postage and Fees

\$

Sent To

William Ross Nelson  
3169 Verdun Dr NW  
Atlanta, GA 30305

Street and Apt. No., or

City, State, ZIP+4

PS Form 3800, January 2023 PSN 7530-02-000-9047 See Reverse for Instructions

U.S. Postal Service™  
CERTIFIED MAIL® RECEIPT  
Domestic Mail Only

For delivery information, visit our website at [www.usps.com](http://www.usps.com).

OFFICIAL USE

Certified Mail Fee

\$

Extra Services & Fees (check box, add fee as appropriate)

- ☐ Return Receipt (hardcopy) \$
- ☐ Return Receipt (electronic) \$
- ☐ Certified Mail Restricted Delivery \$
- ☐ Adult Signature Required \$
- ☐ Adult Signature Restricted Delivery \$

Postmark  
Here

Postage

\$

Total Postage and Fees

\$

Sent To

Martin B. Muncy  
1204 NW 16th St  
Andrews, TX 79714

Street and Apt. No., or PO Box

City, State, ZIP+4

PS Form 3800, January 2023 PSN 7530-02-000-9047 See Reverse for Instructions

Domestic Mail Only

For delivery information, visit our website at [www.usps.com](http://www.usps.com).

OFFICIAL USE

Certified Mail Fee

\$

Extra Services & Fees (check box, add fee as appropriate)

- ☐ Return Receipt (hardcopy) \$
- ☐ Return Receipt (electronic) \$
- ☐ Certified Mail Restricted Delivery \$
- ☐ Adult Signature Required \$
- ☐ Adult Signature Restricted Delivery \$

Postmark  
Here

Postage

\$

Total Postage and Fees

\$

Sent To

Estate of John Walter Disque  
Attn: Margaret Batsel Disque  
612 Wagon Train Dr. SE  
Albuquerque, NM 87123

Street and Apt. No., or PO Box

City, State, ZIP+4®

PS Form 3800, January 2023 PSN 7530-02-000-9047 See Reverse for Instructions

U.S. Postal Service  
CERTIFIED MAIL® RECEIPT

Page 19 of 23

Domestic Mail Only

For delivery information, visit our website at [www.usps.com](http://www.usps.com).

OFFICIAL USE

Certified Mail Fee

\$

Extra Services & Fees (check box, add fee as appropriate)

- ☐ Return Receipt (hardcopy) \$
- ☐ Return Receipt (electronic) \$
- ☐ Certified Mail Restricted Delivery \$
- ☐ Adult Signature Required \$
- ☐ Adult Signature Restricted Delivery \$

Postmark  
Here

Postage

\$

Total Postage and Fees

\$

Sent To

John Donald Clayton and  
Nannie Ellen Clayton Rev Tr  
P.O. Box 655  
Rockwall, TX 75067

Street and Apt. No., or PO Box

City, State, ZIP+4®

PS Form 3800, January 2023 PSN 7530-02-000-9047 See Reverse for Instructions

U.S. Postal Service™  
CERTIFIED MAIL® RECEIPT  
Domestic Mail Only

For delivery information, visit our website at [www.usps.com](http://www.usps.com).

OFFICIAL USE

Certified Mail Fee

\$

Extra Services & Fees (check box, add fee as appropriate)

- ☐ Return Receipt (hardcopy) \$
- ☐ Return Receipt (electronic) \$
- ☐ Certified Mail Restricted Delivery \$
- ☐ Adult Signature Required \$
- ☐ Adult Signature Restricted Delivery \$

Postmark  
Here

Postage

\$

Total Postage and Fees

\$

Sent To

Estate of Jeffrey Disque  
Attn: JoDeil "Jody" Disque  
1113 San Jacinto Ave NE  
Albuquerque, NM 87112

Street and Apt. No., or PO Box

City, State, ZIP+4®

PS Form 3800, January 2023 PSN 7530-02-000-9047 See Reverse for Instructions

U.S. Postal Service™  
CERTIFIED MAIL® RECEIPT  
Domestic Mail Only

For delivery information, visit our website at [www.usps.com](http://www.usps.com).

OFFICIAL USE

Certified Mail Fee

\$

Extra Services & Fees (check box, add fee as appropriate)

- ☐ Return Receipt (hardcopy) \$
- ☐ Return Receipt (electronic) \$
- ☐ Certified Mail Restricted Delivery \$
- ☐ Adult Signature Required \$
- ☐ Adult Signature Restricted Delivery \$

Postmark  
Here

Postage

\$

Total Postage and Fees

\$

Sent To

Estate of Iona Muncy Hopkins  
Attn: Jeanette Davis, aka Iona  
Jeanette Davis  
Last known address:  
1288 County Rd 4410  
Whitewright, TX 75491

Street and Apt. No., or PO Box

City, State, ZIP+4®

PS Form 3800, January 2023 PSN 7530-02-000-9047 See Reverse for Instructions

U.S. Postal Service™  
CERTIFIED MAIL® RECEIPT  
Domestic Mail Only

For delivery information, visit our website at [www.usps.com](http://www.usps.com).

OFFICIAL USE

Certified Mail Fee

\$

Extra Services & Fees (check box, add fee as appropriate)

- ☐ Return Receipt (hardcopy) \$
- ☐ Return Receipt (electronic) \$
- ☐ Certified Mail Restricted Delivery \$
- ☐ Adult Signature Required \$
- ☐ Adult Signature Restricted Delivery \$

Postmark  
Here

Postage

\$

Total Postage and Fees

\$

Sent To

Jeanene Disque Witt  
2737 Graceland Dr. NE  
Albuquerque, NM 87110

Street and Apt. No., or PO Box

City, State, ZIP+4®

PS Form 3800, January 2023 PSN 7530-02-000-9047 See Reverse for Instructions

U.S. Postal Service™  
CERTIFIED MAIL® RECEIPT  
Domestic Mail Only

For delivery information, visit our website at [www.usps.com](http://www.usps.com).

OFFICIAL USE

Certified Mail Fee

\$

Extra Services & Fees (check box, add fee as appropriate)

- ☐ Return Receipt (hardcopy) \$
- ☐ Return Receipt (electronic) \$
- ☐ Certified Mail Restricted Delivery \$
- ☐ Adult Signature Required \$
- ☐ Adult Signature Restricted Delivery \$

Postmark  
Here

Postage

\$

Total Postage and Fees

\$

Sent To

SEP Permian, LLC  
9655 Katy Freeway, Ste 500  
Houston, TX 77024

Street and Apt. No., or PO Box

City, State, ZIP+4®

PS Form 3800, January 2023 PSN 7530-02-000-9047 See Reverse for Instructions

U.S. Postal Service  
**CERTIFIED MAIL® RECEIPT**  
Domestic Mail Only

For delivery information, visit our website at [www.usps.com](http://www.usps.com)®.

**OFFICIAL USE**

Certified Mail Fee \$	Postmark Here
Extra Services & Fees (check box, add fee as appropriate)	
<input type="checkbox"/> Return Receipt (hardcopy) \$	
<input type="checkbox"/> Return Receipt (electronic) \$	
<input type="checkbox"/> Certified Mail Restricted Delivery \$	
<input type="checkbox"/> Adult Signature Required \$	
<input type="checkbox"/> Adult Signature Restricted Delivery \$	
Postage \$	
Total Postage and Fees \$	
Sent To Sam L. Shackelford 1096 Mechem Dr. Ruidoso, NM 88345	
Street and Apt. No., c	
City, State, ZIP+4®	

PS Form 3800, January 2023 PSN 7530-02-000-9047 See Reverse for Instructions

U.S. Postal Service  
**CERTIFIED MAIL® RECEIPT**  
Domestic Mail Only

For delivery information, visit our website at [www.usps.com](http://www.usps.com)®.

**OFFICIAL USE**

Certified Mail Fee \$	Postmark Here
Extra Services & Fees (check box, add fee as appropriate)	
<input type="checkbox"/> Return Receipt (hardcopy) \$	
<input type="checkbox"/> Return Receipt (electronic) \$	
<input type="checkbox"/> Certified Mail Restricted Delivery \$	
<input type="checkbox"/> Adult Signature Required \$	
<input type="checkbox"/> Adult Signature Restricted Delivery \$	
Postage \$	
Total Postage and Fees \$	
Sent To Regina Casabone Last known address: 508 S. 26th Street Artesia, NM 88210	
Street and Apt. No., or P.O. Box	
City, State, ZIP+4®	

PS Form 3800, January 2023 PSN 7530-02-000-9047 See Reverse for Instructions

U.S. Postal Service™  
**CERTIFIED MAIL® RECEIPT**  
Domestic Mail Only

For delivery information, visit our website at [www.usps.com](http://www.usps.com)®.

**OFFICIAL USE**

Certified Mail Fee \$	Postmark Here
Extra Services & Fees (check box, add fee as appropriate)	
<input type="checkbox"/> Return Receipt (hardcopy) \$	
<input type="checkbox"/> Return Receipt (electronic) \$	
<input type="checkbox"/> Certified Mail Restricted Delivery \$	
<input type="checkbox"/> Adult Signature Required \$	
<input type="checkbox"/> Adult Signature Restricted Delivery \$	
Postage \$	
Total Postage and Fees \$	
Sent To Riley Exploration - Permian, LLC 29 E. Reno Ave Ste 500 Oklahoma City, OK 73104	
Street and Apt. No., or P.O. Box	
City, State, ZIP+4®	

PS Form 3800, January 2023 PSN 7530-02-000-9047 See Reverse for Instructions

U.S. Postal Service™  
**CERTIFIED MAIL® RECEIPT**  
Domestic Mail Only

For delivery information, visit our website at [www.usps.com](http://www.usps.com)®.

**OFFICIAL USE**

Certified Mail Fee \$	Postmark Here
Extra Services & Fees (check box, add fee as appropriate)	
<input type="checkbox"/> Return Receipt (hardcopy) \$	
<input type="checkbox"/> Return Receipt (electronic) \$	
<input type="checkbox"/> Certified Mail Restricted Delivery \$	
<input type="checkbox"/> Adult Signature Required \$	
<input type="checkbox"/> Adult Signature Restricted Delivery \$	
Postage \$	
Total Postage and Fees \$	
Sent To Janet Muncy Simmans 4101 Benmar Ft. Worth, TX 76103	
Street and Apt. No.	
City, State, ZIP+4®	

PS Form 3800, January 2023 PSN 7530-02-000-9047 See Reverse for Instructions

U.S. Postal Service™  
**CERTIFIED MAIL® RECEIPT**  
Domestic Mail Only

For delivery information, visit our website at [www.usps.com](http://www.usps.com)®.

**OFFICIAL USE**

Certified Mail Fee \$	Postmark Here
Extra Services & Fees (check box, add fee as appropriate)	
<input type="checkbox"/> Return Receipt (hardcopy) \$	
<input type="checkbox"/> Return Receipt (electronic) \$	
<input type="checkbox"/> Certified Mail Restricted Delivery \$	
<input type="checkbox"/> Adult Signature Required \$	
<input type="checkbox"/> Adult Signature Restricted Delivery \$	
Postage \$	
Total Postage and Fees \$	
Sent To Chelsea Casabonne Trust under the Casabonne Family Trust Agrmt dtd May 25, 1990 Attn: Jane Kneubuhl, Trustee 501 Rossitter Street Shreveport, LA 71105	
Street and Apt. No.	
City, State, ZIP+4®	

PS Form 3800, January 2023 PSN 7530-02-000-9047 See Reverse for Instructions

U.S. Postal Service™  
**CERTIFIED MAIL® RECEIPT**  
Domestic Mail Only

For delivery information, visit our website at [www.usps.com](http://www.usps.com)®.

**OFFICIAL USE**

Certified Mail Fee \$	Postmark Here
Extra Services & Fees (check box, add fee as appropriate)	
<input type="checkbox"/> Return Receipt (hardcopy) \$	
<input type="checkbox"/> Return Receipt (electronic) \$	
<input type="checkbox"/> Certified Mail Restricted Delivery \$	
<input type="checkbox"/> Adult Signature Required \$	
<input type="checkbox"/> Adult Signature Restricted Delivery \$	
Postage \$	
Total Postage and Fees \$	
Sent To Alana Casabonne Trust under the Casabonne Family Trust Agrmt dtd May 25, 1990 Attn: Jane Kneubuhl, Trustee 501 Rossitter Street Shreveport, LA 71105	
Street and Apt. No., or P.O. Box	
City, State, ZIP+4®	

PS Form 3800, January 2023 PSN 7530-02-000-9047 See Reverse for Instructions

**U.S. Postal Service™  
CERTIFIED MAIL® RECEIPT**

Domestic Mail Only

For delivery information, visit our website at [www.usps.com](http://www.usps.com)®.

OFFICIAL USE

Certified Mail Fee

\$

Extra Services & Fees (check box, add fee as appropriate)

- ☐ Return Receipt (hardcopy) \$  
☐ Return Receipt (electronic) \$  
☐ Certified Mail Restricted Delivery \$  
☐ Adult Signature Required \$  
☐ Adult Signature Restricted Delivery \$

Postage

\$

Total Postage and Fees

\$

Sent To

Estate of Rada Muncy Hamilton  
Attn: Edward T Hamilton  
4418 139th Pl SE  
Snohomish, WA 98296

Street and Apt. No.,

City, State, ZIP+4®

Postmark  
Here

PS Form 3800, January 2023 PSN 7530-02-000-9047 See Reverse for Instructions

U.S. Postal Service™

**CERTIFIED MAIL® RECEIPT**

Domestic Mail Only

For delivery information, visit our website at [www.usps.com](http://www.usps.com)®.

OFFICIAL USE

Certified Mail Fee

\$

Extra Services & Fees (check box, add fee as appropriate)

- ☐ Return Receipt (hardcopy) \$  
☐ Return Receipt (electronic) \$  
☐ Certified Mail Restricted Delivery \$  
☐ Adult Signature Required \$  
☐ Adult Signature Restricted Delivery \$

Postage

\$

Total Postage and Fees

\$

Sent To

Estate of Rada Muncy Hamilton  
Attn: Chris Alexander Hamilton  
1306 Hill City Drive  
Duncanville, TX 75116

Street and Apt. No., or PO

City, State, ZIP+4®

Postmark  
Here

PS Form 3800, January 2023 PSN 7530-02-000-9047 See Reverse for Instructions

**U.S. Postal Service™  
CERTIFIED MAIL® RECEIPT**

Domestic Mail Only

For delivery information, visit our website at [www.usps.com](http://www.usps.com)®.

OFFICIAL USE

Certified Mail Fee

\$

Extra Services & Fees (check box, add fee as appropriate)

- ☐ Return Receipt (hardcopy) \$  
☐ Return Receipt (electronic) \$  
☐ Certified Mail Restricted Delivery \$  
☐ Adult Signature Required \$  
☐ Adult Signature Restricted Delivery \$

Postage

\$

Total Postage and Fees

\$

Sent To

Texaco Oil and Gas, Inc  
4299 MacArthur Blvd., Ste 207  
Newport Beach, CA 92660

Street and Apt. No., or

City, State, ZIP+4®

Postmark  
Here

PS Form 3800, January 2023 PSN 7530-02-000-9047 See Reverse for Instructions

U.S. Postal Service™

**CERTIFIED MAIL® RECEIPT**

Domestic Mail Only

For delivery information, visit our website at [www.usps.com](http://www.usps.com)®.

OFFICIAL USE

Certified Mail Fee

\$

Extra Services & Fees (check box, add fee as appropriate)

- ☐ Return Receipt (hardcopy) \$  
☐ Return Receipt (electronic) \$  
☐ Certified Mail Restricted Delivery \$  
☐ Adult Signature Required \$  
☐ Adult Signature Restricted Delivery \$

Postage

\$

Total Postage and Fees

\$

Sent To

The Alan and Patricia Muncy Revocable  
Trust u/t/a dated June 26, 2017  
411 Long Cove Dr.  
Fairview, TX 75069

Street and Apt. N

City, State, ZIP+4®

Postmark  
Here

PS Form 3800, January 2023 PSN 7530-02-000-9047 See Reverse for Instructions

AFFIDAVIT OF PUBLICATION

CARLSBAD CURRENT-ARGUS  
PO BOX 507  
HUTCHINSON, KS 67504-0507

STATE OF NEW MEXICO } SS  
COUNTY OF EDDY }

Account Number: 82  
Ad Number: 51860  
Description: Burnett-Maverick-News  
Ad Cost: \$181.50

Sherry Groves, being first duly sworn, says:

That she is the Agent of the the Carlsbad Current-Argus, a Weekly newspaper of general circulation, printed and published in Carlsbad, Eddy County, New Mexico; that the publication, a copy of which is attached hereto, was published in said newspaper on the following dates:

June 19, 2025

That said newspaper was regularly issued and circulated on those dates.

SIGNED:

*Sherry Groves*

Agent

Subscribed to and sworn to me this 19<sup>th</sup> day of June 2025.

*Leanne Kaufenberg*

Leanne Kaufenberg, Notary Public, Redwood County  
Minnesota

EXHIBIT

*E*

James Bruce Attorney At Law  
JAMES BRUCE ATTORNEY AT LAW  
PO BOX 1056  
Santa Fe, NM 87504

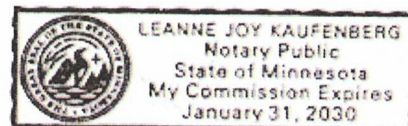

**NOTICE**

To: Riley Exploration - Permian, LLC, Cannon Exploration Co., EOG Resources, Inc., Hollyhock Corp., Oxy USA Inc., Pathfinder Exploration Co., Trustee(s) of The Alan and Patricia Muncy Revocable Trust w/a dated June 26, 2017, Rada Muncy Hamilton c/o Chris Alexander Hamilton, Rada Muncy Hamilton c/o Edward T Hamilton, Jane Kneubuhl as Trustee of the Alana Casabonne Trust under the Casabonne Family Trust Agreement dated May 25, 1990, Jane Kneubuhl as Trustee of the Chelsea Casabonne Trust under the Casabonne Family Trust Agreement dated May 25, 1990, Janet Muncy Simmans, Jeanene Disque Witt, Iona Muncy Hopkins c/o Jeanette Davis, aka Iona Jeanette Davis, Jeffrey Disque c/o JoDell "Jody" Disque, Trustee(s) of the John Donald Clayton and Nannie Ellen Clayton Rev. Trust, John Walter Disque c/o Margaret Baisel Disque, Martin B. Muncy, Matthew Clayton Nelson, Melinda Nell Jones, Nuevo Seis, LP, James R. Smith and wife Kendall C. Smith, John Larry Casabonne, Paul Julian Casabonne, Regina Casabonne, Sam L. Shackelford, SEP Permian, LLC, Texaco Oil and Gas, Inc., William Ross Nelson, Roy Weldon Muncy, Sr., Aquilla Muncy, Cora Ellen Muncy Stevens, Delbert Muncy, Dorothy May Muncy Reck, Herbert Gayle Muncy, Joe A. Clayton III, Lou Ella Catherine "Pai" Frailicks, Matilda Frances Muncy Simons, Obadiah Calway Muncy, Robert Emmett Muncy, Robert Eugene Muncy, Roger Swisher, Rosa Bell Muncy Myers, Vera Gladys Muncy Beckett, and Fern Crandella (Philpott), or your heirs, devisees, successors, or assigns: Burnett Oil Company has filed an application with the New Mexico Oil Conservation Division (Case No. 25428) requesting approval of a proximity tract spacing unit in the Atoka Glorieta-Yeso Pool (Pool Code 3250) comprised of the S/2 of Section 24, Township 18 South, Range 26 East, NMPM, Eddy County, New Mexico (the "Unit"), and pooling all uncommitted mineral interest owners in the Glorieta-Yeso formation underlying the Unit. Applicant proposes to drill the following wells (the "Wells") in the Unit:

- (a) The Maverick Well No. 1H, with a first take point in the NE/4SE/4 and a last take point in the NW/4SW/4 of Section 24;
- (b) The Maverick Well No. 2H, with a first take point in the NE/4SE/4 and a last take point in the NW/4SW/4 of Section 24; and
- (c) The Maverick Well No. 3H, with a first take point in the SE/4SE/4 and a last take point in the SW/4SW/4 of Section 24.

Also to be considered will be the cost of drilling, completing, testing, and equipping the Wells, and the allocation of the cost thereof among the Wells' working interest owners, approval actual operating charges and costs charged for supervision, together with a provision adjusting the rates pursuant to the COPAS accounting procedure, and setting a 200% charge for the risk involved in drilling, completing, testing, and equipping the Wells in the event a working interest owner elects not to participate in the Wells.

This matter is scheduled for hearing at 9:00 a.m. on Thursday, July 10, 2025. The hearing may be attended (a) in person in Pecos Hall of the Wendell Chino Building, First Floor, 1220 South St. Francis Drive, Santa Fe, New Mexico 87505, or (b) via the Division's virtual meeting platform. To view the hearing docket and determine how to participate in an electronic hearing, go to <https://www.emnrd.nm.gov/ocd/hearing-info/> or contact Freya Tschantz at [Freya.Tschantz@emnrd.nm.gov](mailto:Freya.Tschantz@emnrd.nm.gov). You are not required to attend the hearing, but an owner of an interest affected by the application may appear and present testimony. Failure to appear at that time and become a party of record will preclude you from contesting this matter at a later date. A party appearing in a Division case is required to file a Pre-Hearing Statement with the Division no later than five business days before the hearing date. This statement may be filed online with the Division at [ocd.hearings@emnrd.state.nm.gov](mailto:ocd.hearings@emnrd.state.nm.gov) and should include: The name of the party and the party's attorney; a concise statement of the case; the names of witnesses the party will call to testify at the hearing; the approximate time it will take the party to present its case; and any procedural matters that need to be resolved before the hearing. The Pre-Hearing Statement must also be provided to applicant's attorney, James Bruce, P.O. Box 1056, Santa Fe, New Mexico 87504. The Unit is located approximately 4 miles southeast of Atoka, New Mexico.

Published in the Carlsbad Current-Argus June 19, 2025.  
#51860