

**STATE OF NEW MEXICO
ENERGY, MINERALS AND NATURAL RESOURCES DEPARTMENT
OIL CONSERVATION DIVISION**

**APPLICATION OF PRIDE ENERGY COMPANY
FOR COMPULSORY POOLING, LEA COUNTY,
NEW MEXICO.**

Case No. 22853

**APPLICATION OF CIMAREX ENERGY CO.
FOR A HORIZONTAL SPACING UNIT AND
COMPULSORY POOLING, LEA COUNTY, NEW MEXICO**

Case No. 23295

Order No. R-23132

**AMENDED MOTION TO ADMIT INTO THE RECORD SUPPLEMENTAL EXHIBITS
THAT ADDRESS RELEVANT MATTERS REGARDING THE WOLFBONE POOL
AND THE CURRENT STATUS OF THE SUBJECT CASES**

Coterra Energy Operating Co. (“Coterra”), pursuant to its change of name from Cimarex Energy Co. (“Cimarex”) to Coterra,¹ through its undersigned attorneys, submits to the Oil Conservation Division (“Division” or “OCD”) this Amended Motion to Admit into the Record Supplemental Exhibits that Address Relevant Matters Regarding the Wolfbone Pool and the Current Status of the Subject Cases (“Amended Motion”). The Motion has been amended to address certain oversights. In support of its Amended Motion, Coterra provides the following:

1. Coterra and Pride Energy Company (“Pride”) submitted competing application for the W/2 W/2 of Sections 12 and 13, Township 19 South, Range 34 East, NMPM, Lea County, New Mexico (“Subject Lands”) in 2022 in Case Nos. 22853 and 23295 (“Subject Cases”), and the contested hearing for the Subject Cases was held July 20, 2023, approximately years ago.
2. Over the course of the two years since the contested hearing, there have been a

¹ Coterra Energy Co. has changed its name to Coterra Energy Operating Co., by Certificate of Amendment with the Secretary of the State of Delaware.

number of changes affecting the Subject Cases including the creation of a new Wolfbone Pool, that encompasses the Third Bone Spring formation and the Upper Wolfcamp formation, pursuant to Order No. R-23752. In addition, Coterra has continued to work on its development plan and has acquired additional working interest in the Subject Lands.

3. Therefore, attached hereto is Supplemental Exhibit S-1 which shows the location and spacing of Coterra's proposed Showbiz 301H which is now located in the Wolfbone Pool. Also attached is Supplemental Exhibit S-2, which shows the current amount of working interest owned by parties in the Bone Spring and Wolfcamp formations, including Coterra and Pride; Supplemental Exhibit S-3, which is an allocation table showing ownership of the parties in the Wolfbone Pool underlying the Subject Lands based on the allocation formula that utilizes the PhiH factor in its calculations; and Supplemental Exhibit S-4, which is an allocation table showing ownership of the parties in the Wolfbone Pool based on the allocation formula that utilizes the productive vertical extent of the Third Bone Spring formation and the Upper Wolfcamp formation in the Wolfbone Pool, resulting in a 50/50 split.

4. Coterra seeks to admit these supplemental exhibits to update the record given the amount of time that has passed since the contested hearing. Coterra respectfully submits that the additional exhibits would be beneficial to the Division's understanding of the applications in the Subject Cases and seeks to make them available so the Division has the opportunity to use its discretion to decide which information might be useful for advancing the protection of correlative rights and the prevention of waste and disregarding that which is not useful.

5. Pride has been informed of this Amended Motion, through opposing counsel, and does not object to the submission of the exhibits into the record. Furthermore, counsel for Chevron, U.S.A., ConocoPhillips Company, Concho Oil & Gas, LLC, and Marathon Oil Permian LLC have

been informed and no objections have been received as of the date of filing of this Amended Motion.

Respectfully Submitted,

ABADIE & SCHILL, PC

/s/ Darin C. Savage

Darin C. Savage

Andrew D. Schill

William E. Zimsky

Abadie & Schill, PC

214 McKenzie Street

Santa Fe, New Mexico 87501

(970) 385-4401

darin@abadieschill.com

andrew@abadieschill.com

bill@abadieschill.com

**ATTORNEYS FOR COTERRA ENERGY
OPERATING Co.**

CERTIFICATE OF SERVICE

I hereby certify that a true and correct copy of the foregoing was filed with the New Mexico Oil Conservation Division and was served on counsel of record via electronic mail on August 10, 2025:

James Bruce – jamesbruc@aol.com
Attorney for Pride Energy Company

Elizabeth Ryan - beth.ryan@conocophillips.com
Keri Hatley – kerihatley@conocophillips.com
***Attorneys for ConocoPhillips Company, COG Operating LLC,
Concho Oil & Gas, LLC, and Marathon Oil Permian LLC***

Deana M. Bennett – deana.bennett@modrall.com
Yarithza Pena – yarithza.pena@modrall.com
Earl DeBrine – earl.debrine@modrall.com
Attorneys for Chevron U.S.A. Inc.

/s/ Darin C. Savage

Darin C. Savage

Showbiz – Supplemental Land Exhibits

- ***Exhibit S-1 – Showbiz Wine Rack***
- ***Exhibit S-2 – Land Summary, Bone Spring and Wolfcamp Depths Ownership***
- ***Exhibit S-3 – PhiH Allocation Table***
- ***Exhibit S-4 – 50/50 Allocation Table***

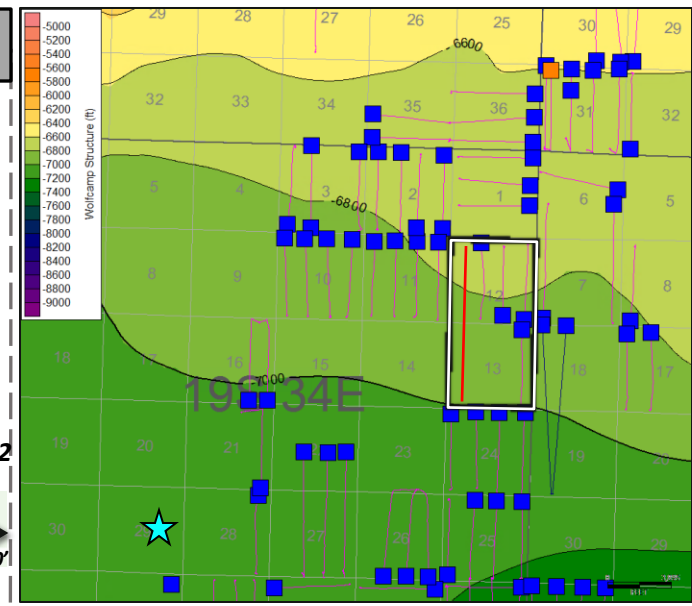
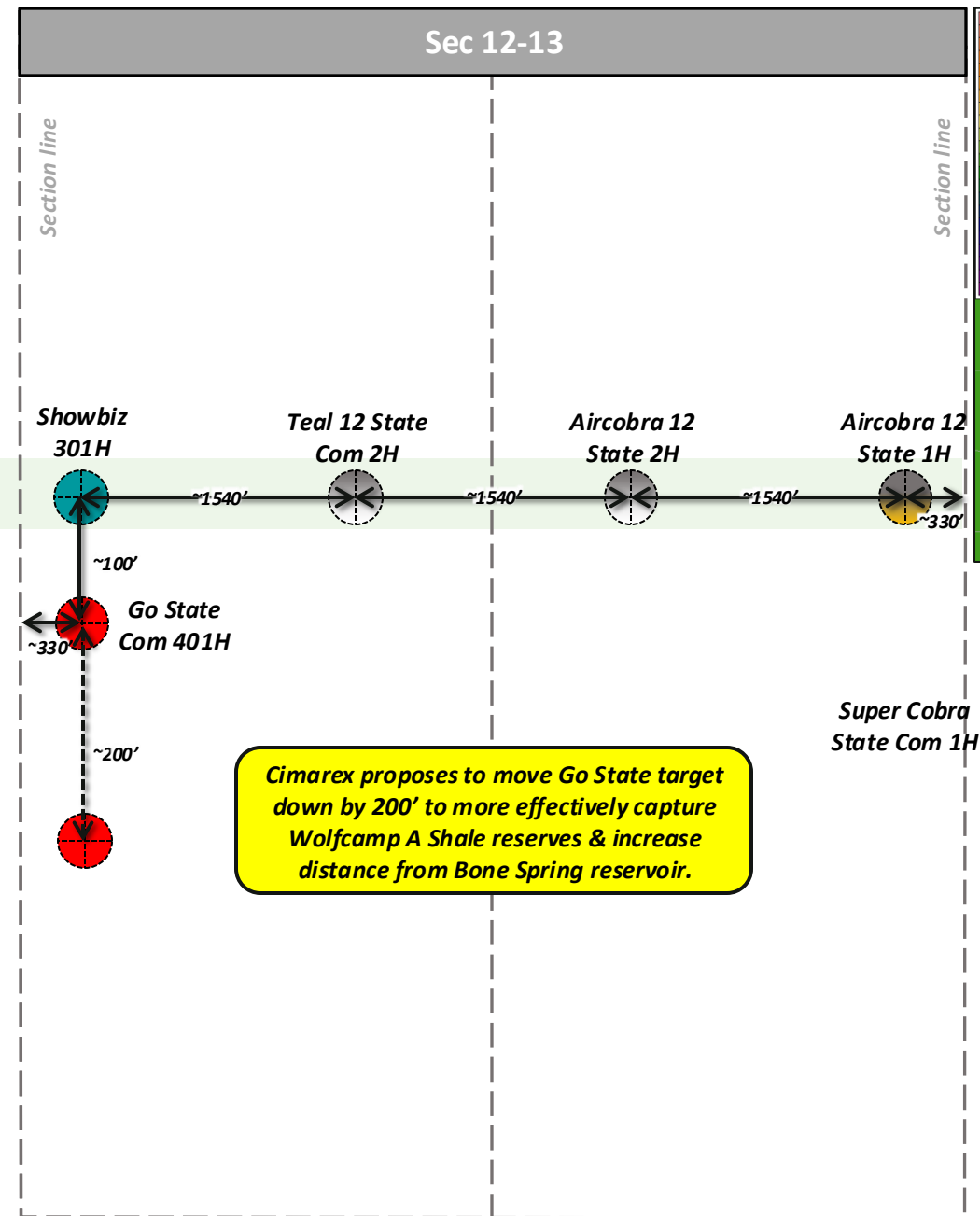
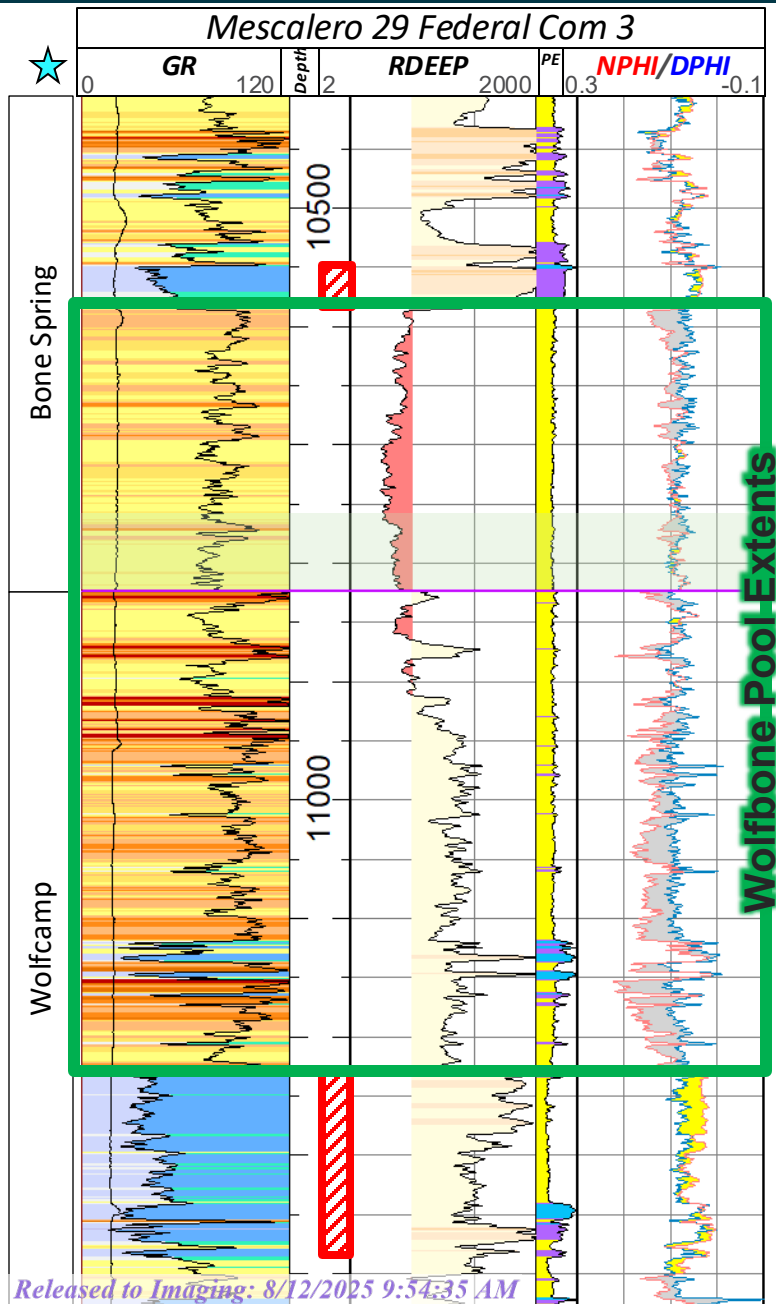

- 1mi. In N2
- 1mi in S2
- Proposed WFMP well
- Cimarex target
- Frac Baffle

Exhibit S-1

Snowbiz – Land Summary – Exhibit S-2

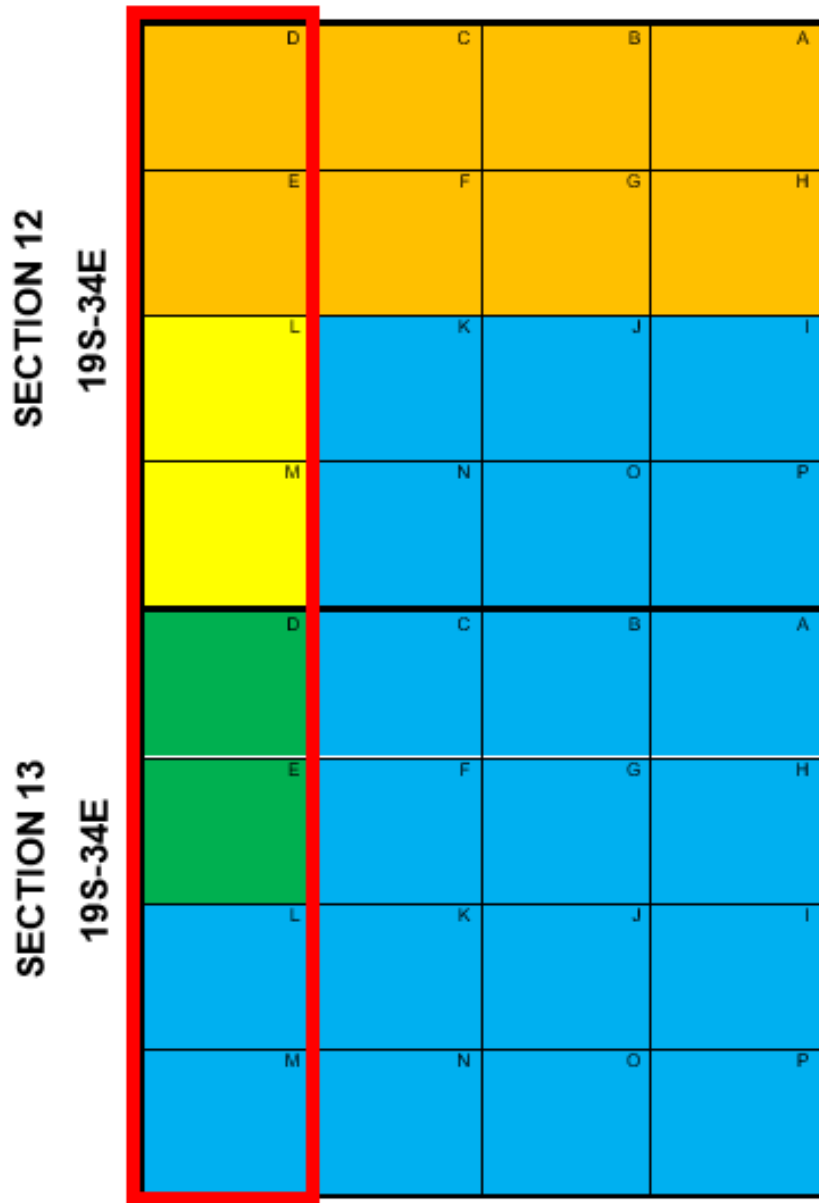

- Tract 1 – State of NM – V080241 (80 ac)
- Tract 2 – State of NM – B0156512 – (80 ac)
- Tract 3 – State of NM – V067570 – (80 ac)
- Tract 4 – State of NM – OG47692 – (80 ac)
- Proposed Showbiz Unit Boundary

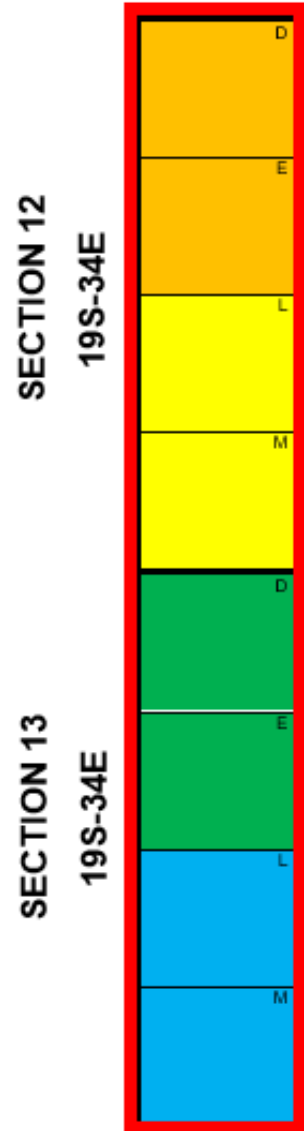

Owner	Bone Spring Unit WI
MRC Permian Company^^	8.75000%
Hanley Petroleum Inc.	5.25000%
Prospector, LLC**	2.50000%
Marathon Oil Permian, LLC	3.62500%
Crump Family Partnership, Ltd	0.62500%
Buckhorn Energy, LLC	0.62500%
LHAH Properties, LLC	0.62500%
Warren Ventures, Ltd.	0.62500%
Featherstone Development Corp**	0.50000%
CD Ray Exploration, LLC	0.41667%
Big Three Energy Group, LLC**	0.37500%
Parrot Head Properties, LLC**	0.37500%
H6 Holdings, LLC	0.31250%
Sharktooth Resources, Ltd.	0.20833%
Tarpon Industries	0.12500%
TBO Oil & Gas, LLC	0.06250%
Chevron USA, Inc.	25.00000%
Coterra Energy Operating Co. f/k/a Cimarex Energy Co.	25.00000%
Coterra Energy Operating Co. f/k/a Cimarex Energy Co.	25.00000%
Total WI	100.00000%
Total Coterra WI	53.75000%
Total Pride WI	0.00000%

**Coterra Energy Operating Co. acquired this interest in 2024

^^MRC Permian acquired the interest of COG Operating LLC and Concho Oil and Gas

Snowbiz – Wolfcamp Depths Ownership – Exhibit S-2

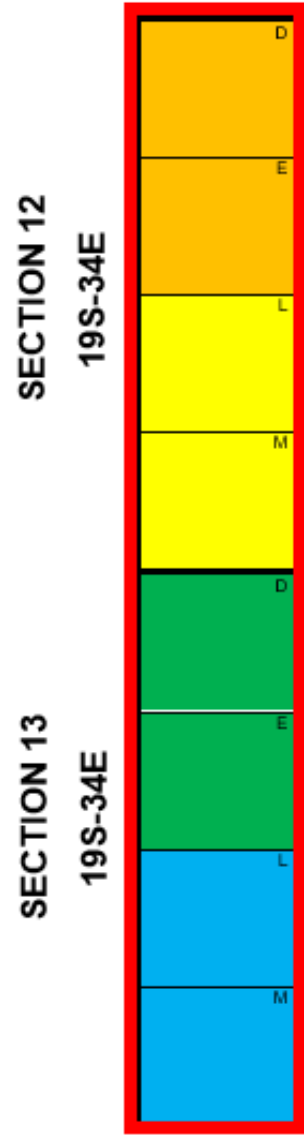

Owner	Wolfcamp Unit WI
MRC Permian Company^^	8.75000%
Hanley Petroleum Inc.	5.25000%
Prospector, LLC**	2.50000%
Marathon Oil Permian, LLC	3.62500%
Crump Family Partnership, Ltd	0.62500%
Buckhorn Energy, LLC	0.62500%
LHAH Properties, LLC	0.62500%
Warren Ventures, Ltd.	0.62500%
Featherstone Development Corp**	0.50000%
CD Ray Exploration, LLC	0.41667%
Big Three Energy Group, LLC**	0.37500%
Parrot Head Properties, LLC**	0.37500%
H6 Holdings, LLC	0.31250%
Sharktooth Resources, Ltd.	0.20833%
Tarpon Industries	0.12500%
TBO Oil & Gas, LLC	0.06250%
Chevron USA, Inc.	25.00000%
Pride Energy Company	25.00000%
Coterra Energy Operating Co. f/k/a Cimarex Energy Co.	25.00000%
Total WI	100.00000%
Total Coterra WI	28.75000%
Total Pride WI	25.00000%

**Coterra Energy Operating Co. acquired this interest in 2024

^^MRC Permian acquired the interest of COG Operating LLC and Concho Oil and Gas

Snowbiz – PhiH Allocation Table – Exhibit S-3

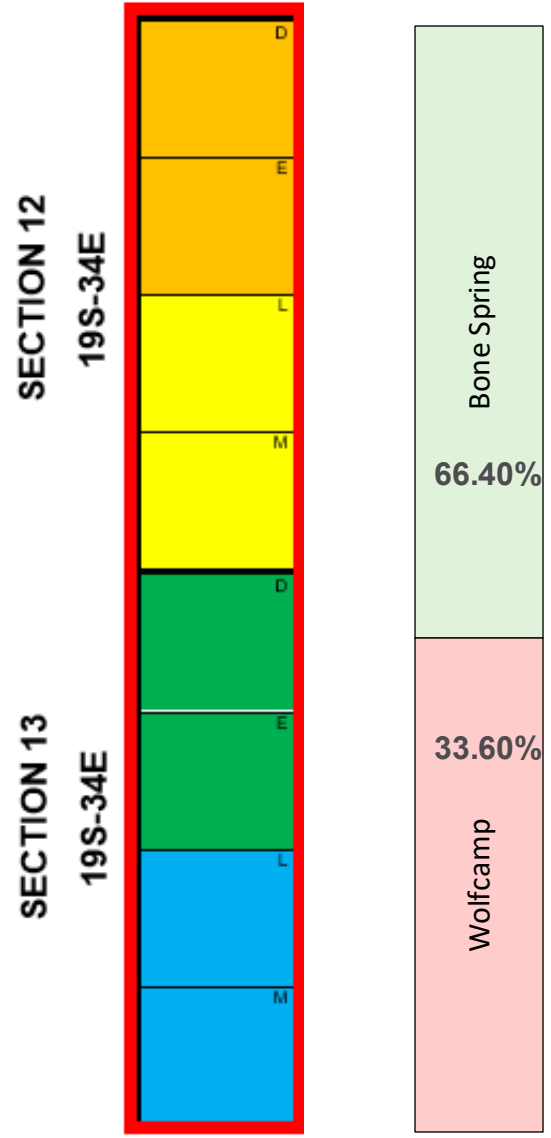

Owner	PhiH 66.40%/33.60% Bone Spring Depths WI	PhiH 66.40%/33.60% Wolfcamp Depths WI	Summary WI 66.40%/33.60% Allocation
MRC Permian Company^^	5.81000%	2.94000%	8.75000%
Hanley Petroleum Inc.	3.48600%	1.76400%	5.25000%
Prospector, LLC**	1.66000%	0.84000%	2.50000%
Marathon Oil Permian, LLC	2.40700%	1.21800%	3.62500%
Crump Family Partnership, Ltd	0.41500%	0.21000%	0.62500%
Buckhorn Energy, LLC	0.41500%	0.21000%	0.62500%
LHAH Properties, LLC	0.41500%	0.21000%	0.62500%
Warren Ventures, Ltd.	0.41500%	0.21000%	0.62500%
Featherstone Development Corp**	0.33200%	0.16800%	0.50000%
CD Ray Exploration, LLC	0.27667%	0.14000%	0.41667%
Big Three Energy Group, LLC**	0.24900%	0.12600%	0.37500%
Parrot Head Properties, LLC**	0.24900%	0.12600%	0.37500%
H6 Holdings, LLC	0.20750%	0.10500%	0.31250%
Sharktooth Resources, Ltd.	0.13833%	0.07000%	0.20833%
Tarpon Industries	0.08300%	0.04200%	0.12500%
TBO Oil & Gas, LLC	0.04150%	0.02100%	0.06250%
Chevron USA, Inc.	16.60000%	8.40000%	25.00000%
Coterra Energy Operating Co. f/k/a Cimarex Energy Co.	33.20000%	8.40000%	41.60000%
Pride Energy Company	0.00000%	8.40000%	8.40000%
TOTAL WI			100.00000%
Total Coterra WI			45.35000%
Total Pride WI			8.40000%

**Coterra Energy Operating Co. acquired this interest in 2024

^^MRC Permian acquired the interest of COG Operating LLC and Concho Oil and Gas

Snowbiz – 50/50 Allocation Table – Exhibit S-4

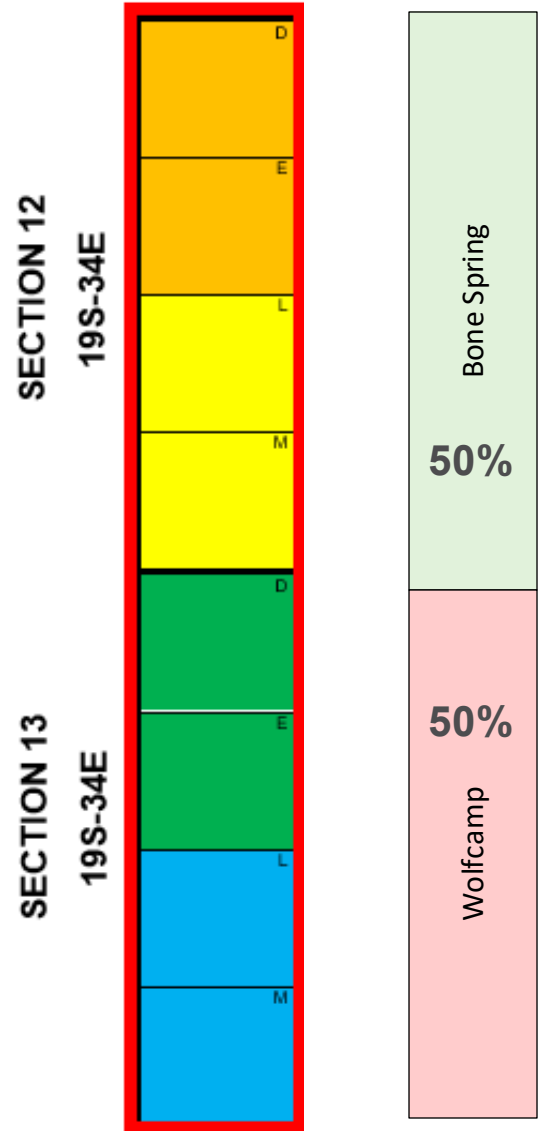

Owner	50/50 Bone Spring Depths WI	50/50 Wolfcamp Depths WI	Summary WI 50/50 Allocation
MRC Permian Company^^	4.37500%	4.37500%	8.75000%
Hanley Petroleum Inc.	2.62500%	0.02625	5.25000%
Prospector, LLC**	1.25000%	1.25000%	2.50000%
Marathon Oil Permian, LLC	1.81250%	1.81250%	3.62500%
Crump Family Partnership, Ltd	0.31250%	0.31250%	0.62500%
Buckhorn Energy, LLC	0.31250%	0.31250%	0.62500%
LHAH Properties, LLC	0.31250%	0.31250%	0.62500%
Warren Ventures, Ltd.	0.31250%	0.31250%	0.62500%
Featherstone Development Corp**	0.25000%	0.25000%	0.50000%
CD Ray Exploration, LLC	0.20833%	0.20833%	0.41667%
Big Three Energy Group, LLC**	0.18750%	0.18750%	0.37500%
Parrot Head Properties, LLC**	0.18750%	0.18750%	0.37500%
H6 Holdings, LLC	0.15625%	0.15625%	0.31250%
Sharktooth Resources, Ltd.	0.10417%	0.10417%	0.20833%
Tarpon Industries	0.06250%	0.06250%	0.12500%
TBO Oil & Gas, LLC	0.03125%	0.03125%	0.06250%
Chevron USA, Inc.	12.50000%	12.50000%	25.00000%
Coterra Energy Operating Co. f/k/a Cimarex Energy Co.	25.00000%	12.50000%	37.50000%
Pride Energy Company	0	12.50000%	12.50000%
TOTAL WI			100.00000%
Total Coterra WI			41.25000%
Total Pride WI			12.50000%

**Coterra Energy Operating Co. acquired this interest in 2024

^^MRC Permian acquired the interest of COG Operating LLC and Concho Oil and Gas