

**CASE NO. 25699**

**APPLICATION OF MRC PERMIAN COMPANY FOR COMPULSORY POOLING,  
ETC., LEA COUNTY, NEW MEXICO**

**EXHIBIT LIST**

- A. Pooling Checklist
- B. Application and Proposed Notice
- C. Landman's Affidavit
  - C-1: Spacing Unit Plat
  - C-2: C-102s
  - C-3: Lease Plat
  - C-4: Ownership List
  - C-5: Proposal Letter and AFEs
  - C-6: Summary of Communications
  - C-7: Committed/Uncommitted Interests
- D. Geologist's Affidavit
  - D-1: Locator Map
  - D-2: Structure Map
  - D-3: Cross Section
- E. Affidavit of Certified Mailing
  - E-1: Notice Letters and Certified Receipts
  - E-2: Certified Notice Spreadsheet
- F. Affidavit of Publication

Part II

**STATE OF NEW MEXICO  
ENERGY, MINERALS AND NATURAL RESOURCES DEPARTMENT  
OIL CONSERVATION DIVISION**

**APPLICATION OF MRC PERMIAN COMPANY  
FOR APPROVAL OF AN OVERLAPPING  
SPACING UNIT AND COMPULSORY POOLING,  
LEA COUNTY, NEW MEXICO.**

**CASE NO. 25699**

**AFFIDAVIT OF BLAKE HERBER**

Blake Herber, of lawful age and being first duly sworn, declares as follows:

1. My name is Blake Herber. I work for MRC Energy Company, an affiliate of MRC Permian Company ("MRC"), as a Senior Staff Staff Geologist.
2. I have previously testified before the New Mexico Oil Conservation Division as an expert witness in petroleum geology. My credentials as a petroleum geologist have been accepted by the Division and made a matter of record.
3. I am familiar with the application filed by MRC in this case, and I have conducted a geologic study of the lands in the subject area.
4. **MRC Exhibit D-1** is a locator map outlining the horizontal spacing unit with a black box shaded in yellow, with the larger area identified in a red box.
5. In this case, MRC intends to develop the Wolfcamp B within the Wolfcamp formation.
6. **MRC Exhibit D-2** is a subsea structure map prepared off the top of the Wolfcamp formation. The contour interval is 50 feet. The structure map shows the Wolfcamp formation gently dipping to the south. The structure appears consistent across the proposed wellbore path. I do not observe any faulting, pinchouts, or other geologic impediments to horizontal drilling.

EXHIBIT

D



7. Also included on MRC Exhibit D-2 is a line of cross section from A to A'.

8. **MRC Exhibit D-3** is a structural cross section prepared displaying open-hole logs run over the Wolfcamp formation from the three representative wells denoted from A to A'. For each well in the cross section, the following logs are included: gamma ray, caliper, resistivity, and porosity, where available. The proposed target interval for the proposed well is labeled and marked with a yellow shaded area. The logs in the cross section demonstrate that the targeted interval, within the Wolfcamp formation, is consistent in thickness across the entirety of the proposed spacing unit.

9. In my opinion, the standup orientation is the preferred orientation for development in this area for Wolfcamp wells because the maximum horizontal stress is east-west in this area.

10. Based on my geologic study of the area, I have not identified any geologic impediments to drilling horizontal wells within the Wolfcamp formation in the area of the spacing unit proposed in this case.

11. In my opinion, each quarter-quarter section will be productive and contribute more-or-less equally to production from the horizontal spacing unit.

12. In my opinion, horizontal drilling will be the most efficient method to develop this acreage, to prevent the drilling of unnecessary wells, and to result in the greatest ultimate recovery.

13. Approving MRC's application will be in the best interest of conservation, the prevention of waste, and protection of correlative rights.

14. **MRC Exhibits D-1 through D-3** were either prepared by me or compiled under my direction and supervision.

FURTHER AFFIANT SAYETH NOT.

Blake Herber

BLAKE HERBER

STATE OF TEXAS                    )  
  )  
COUNTY OF DALLAS                )

SUBSCRIBED and SWORN to before me this 27<sup>th</sup> day of October 2025 by  
Blake Herber.

Preston Cazale

NOTARY PUBLIC

My Commission Expires:

2/18/2029

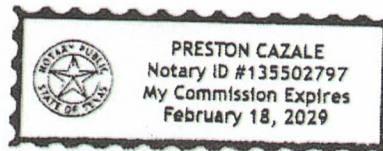



# Exhibit D-1

## Locator Map

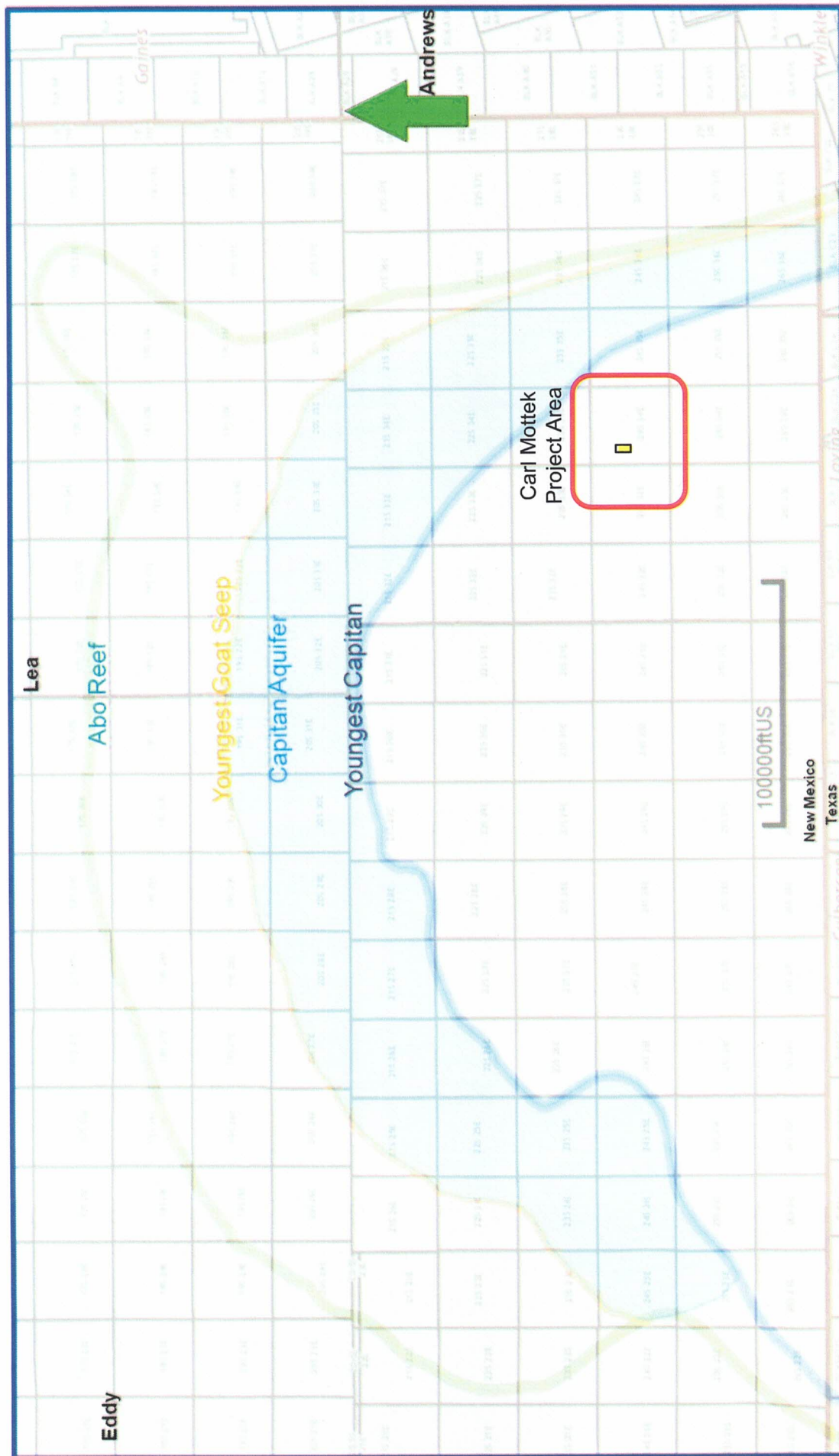

Carl Mottek #220H



# Exhibit D-2

## ANTELOPE RIDGE; WOLFCAMP [2220]

### Structure Map (Top Bone Spring Subsea) A – A' Reference Line

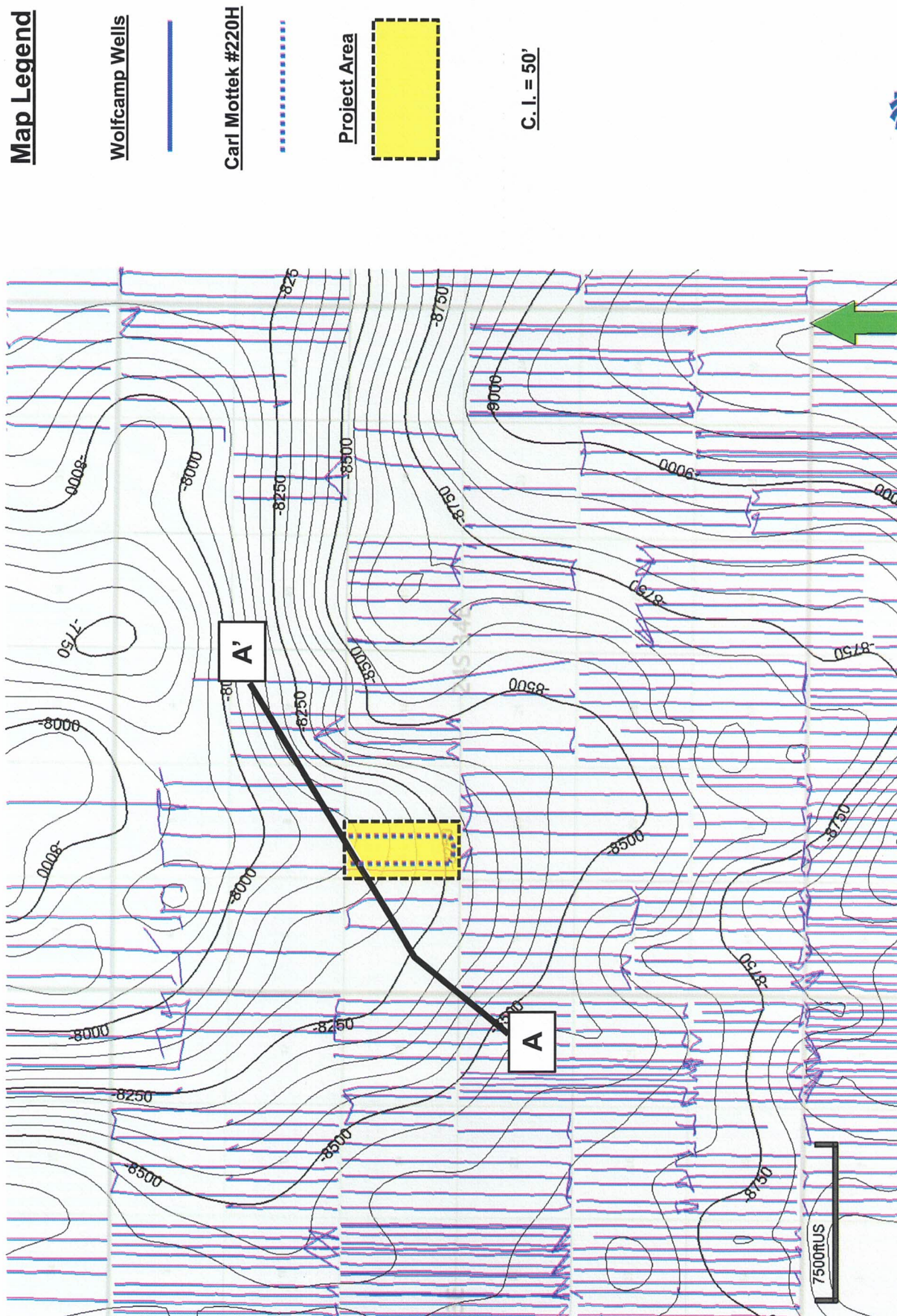



**ANTELOPE RIDGE; WOLFCAMP [2220]  
Structural Cross-Section A – A'**

# Exhibit D-3

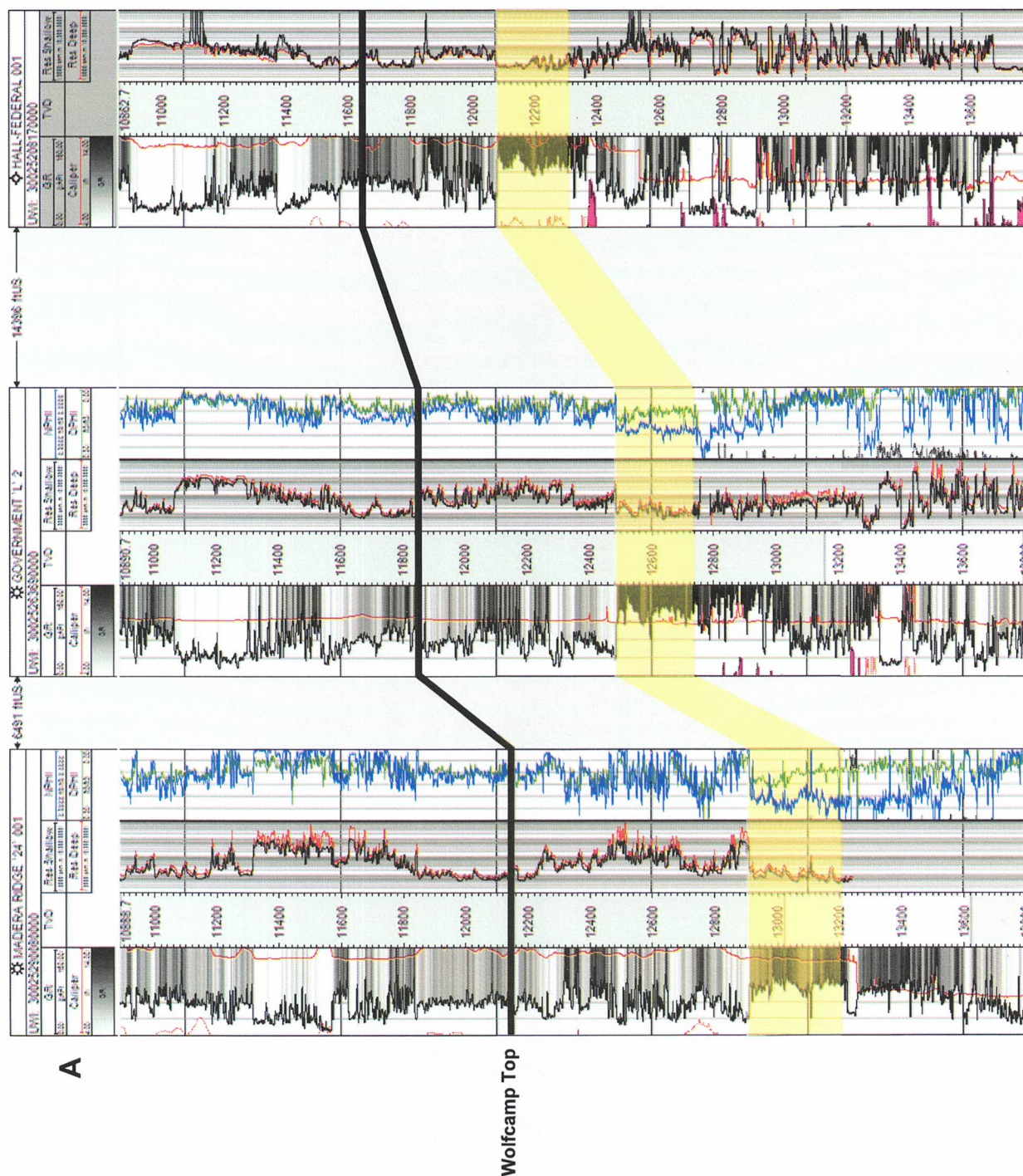

### Carl Mottek #220H Target

**Carl Mottek #220H**



D-3



**CASE NOS. 25697 & 25699**

Released to Imaging: 11/26/2025 2:21:00 PM

**JAMES BRUCE**  
**Attorney at Law**

**Post Office Box 1056**  
**Santa Fe, New Mexico 87504**

**369 Montezuma Avenue, No. 213**  
**Santa Fe, New Mexico 87501**

**Phone: (505-982-2043**  
**Cell: (505) 660-6612**

[jamesbruc@aol.com](mailto:jamesbruc@aol.com)

October 15, 2025

EXHIBIT

E-1

To Person Listed on Exhibit A

Ladies and Gentlemen:

MRC Permian Company has filed the enclosed two applications with the New Mexico Oil Conservation Division requesting compulsory pooling:

1. Case No. 25697: ***Application of MRC Permian Company for compulsory pooling and approval of overlapping spacing units, Lea County, New Mexico***: MRC Permian Company ("Applicant") has filed an application with the Oil Conservation Division for an order pooling all uncommitted mineral interest owners in the Bone Spring formation underlying a horizontal spacing unit comprised of the W/2 of Section 17, Township 24 South, Range 34 East, NMPM, Lea County, New Mexico (the "Unit). Applicant proposes to drill the Carl Mottek Fed. Well Nos. 100H, 130H, and 140H in the Unit. The wells will be horizontally drilled from surface locations and first take points in the NW/4NW/4 (Unit D) of Section 17 to bottom hole locations and last take points in the NE/4NW/4 (Unit C) of Section 17. The wells are U-turn wells: The W/2W/2 of Section 17 will contain the north-south laterals, and the E/2W/2 of Section 17 will contain the south-north laterals. Also to be considered will be the cost of drilling, completing, testing, and equipping the wells, and the allocation of the cost thereof among the wells' working interest owners, designation of Matador Production Company as operator of the wells and the Unit, approval of actual operating charges and costs charged for supervision, together with a provision adjusting the rates pursuant to the COPAS accounting procedure, and setting a 200% charge for the risk involved in drilling, completing, testing, and equipping the wells in the event a working interest owner elects not to participate in the wells. Applicant also requests approval for the Unit to overlap the W/2W/2 of Section 17 spacing unit for the (i) Carl Mottek Federal Well No. 121H (API No. 30-025-44936), and (ii) Carl Mottek Federal Well No. 125H (API No. 30-025-44937), both operated by Matador Production Company.

2. Case No. 25699: ***Application of MRC Permian Company for compulsory pooling and approval of overlapping spacing units, Lea County, New Mexico***: MRC Permian Company ("Applicant") has filed an application with the Oil Conservation Division for an order pooling all uncommitted mineral interest owners in the Wolfcamp formation underlying a horizontal spacing



unit comprised of the W/2 of Section 17, Township 24 South, Range 34 East, NMPM, Lea County, New Mexico (the "Unit). Applicant proposes to drill the Carl Mottek Fed. Well No. 220H in the Unit. The well will be horizontally drilled from a surface location and a first take point in the NW/4NW/4 (Unit D) of Section 17 to a bottom hole location and a last take point in the NE/4NW/4 (Unit C) of Section 17. The well is a U-turn well: The W/2W/2 of Section 17 will contain the north-south lateral, and the E/2W/2 of Section 17 will contain the south-north lateral. Also to be considered will be the cost of drilling, completing, testing, and equipping the well, and the allocation of the cost thereof among the well's working interest owners, designation of Matador Production Company as operator of the well and the Unit, approval of actual operating charges and costs charged for supervision, together with a provision adjusting the rates pursuant to the COPAS accounting procedure, and setting a 200% charge for the risk involved in drilling, completing, testing, and equipping the well in the event a working interest owner elects not to participate in the well. Applicant also requests approval for the Unit to overlap the W/2W/2 of Section 17 spacing unit for the Carl Mottek Federal Well No. 211H (API No. 30-025-44919), operated by Matador Production Company.

Also to be considered will be the cost of drilling, completing, testing, and equipping the wells, and the allocation of the cost thereof among the wells' working interest owners, designation of Applicant as operator of the wells and the Units, approval actual operating charges and costs charged for supervision, together with a provision adjusting the rates pursuant to the COPAS accounting procedure, and setting a 200% charge for the risk involved in drilling, completing, testing, and equipping the wells in the event a working interest owner elects not to participate in the wells.

These matters are scheduled for hearing at 9:00 a.m. on Thursday, November 13, 2025. The hearing may be attended (a) in person in Pecos Hall of the Wendell Chino Building, First Floor, 1220 South St. Francis Drive, Santa Fe, New Mexico 87505, or (b) via the Division's virtual meeting platform. To view the hearing docket and determine how to participate in an electronic hearing, go to <https://www.emnrd.nm.gov/oecd/hearing-info/> or contact Freya Tschantz at [Freya.Tschantz@emnrd.nm.gov](mailto:Freya.Tschantz@emnrd.nm.gov). You are not required to attend the hearing, but an owner of an interest affected by the applications may appear and present testimony. Failure to appear at that time and become a party of record will preclude you from contesting these matters at a later date. A party appearing in a Division case is required to file a Pre-Hearing Statement with the Division no later than five business days before the hearing date. This statement may be filed online with the Division at [ocd.hearings@emnrd.nm.gov](mailto:ocd.hearings@emnrd.nm.gov) and should include: The name of the party and the party's attorney; a concise statement of the case; the names of witnesses the party will call to testify at the hearing; the approximate time it will take the party to present its case; and any procedural matters that need to be resolved before the hearing. The Pre-Hearing Statement must also be provided to applicant's attorney, James Bruce, at the above address.

Very truly yours,

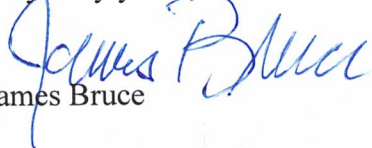
  
James Bruce

Attorney for MRC Permian Company



Carl Mottok Notice List

EXHIBIT

A

Chevron USA, Inc.  
1400 Smith St.  
Houston, TX 77002

ALLAR DEVELOPMENT LLC  
PO BOX 1567  
GRAHAM, TX 76450

CHEVRON MIDCONTINENT LP  
A DIVISION OF CHEVRON USA INC  
P O BOX 730365  
Dallas, TX 75373-0365

Cornerstone Family Trust  
John Kyle Thoma Successor Trustee  
PO Box 558  
Peyton, CO 80831-0558

CrownRock Minerals, L.P.  
P O Box 51933  
Midland, TX 79710

MJJ RI LLC  
PO Box 2142  
Roswell, NM 88202-2142

NESTEGG ENERGY CORPORATION  
2308 SIERRA VISTA ROAD  
Artesia, NM 88210

Bureau of Land Management  
620 E. Greene Street  
Carlsbad, New Mexico 88220

9589 0710 5270 2931 0281 98

**U.S. Postal Service™**  
**CERTIFIED MAIL® RECEIPT**  
 Domestic Mail Only

For delivery information, visit our website at [www.usps.com](http://www.usps.com)®.

**OFFICIAL USE**

Certified Mail Fee	
Extra Services & Fees (check box, add fee as appropriate)	
<input type="checkbox"/> Return Receipt (hardcopy)	\$
<input type="checkbox"/> Return Receipt (electronic)	\$
<input type="checkbox"/> Certified Mail Restricted Delivery	\$
<input type="checkbox"/> Adult Signature Required	\$
<input type="checkbox"/> Adult Signature Restricted Delivery	\$
Postage	\$
Total Postage and Fees	\$

Sent To **Cornerstone Family Trust**  
**John Kyle Thoma Successor Trustee**  
**PO Box 558**  
**Peyton, CO 80831-0558**

Street and Apt. No., or P.O. Box No.  
 City, State, ZIP+4®

Postmark Here

PS Form 3800, January 2023 PSN 7530-02-000-9047 See Reverse for Instructions

9589 0710 5270 2931 0254 94

**U.S. Postal Service™**  
**CERTIFIED MAIL® RECEIPT**  
 Domestic Mail Only

For delivery information, visit our website at [www.usps.com](http://www.usps.com)®.

**OFFICIAL USE**

Certified Mail Fee	
Extra Services & Fees (check box, add fee as appropriate)	
<input type="checkbox"/> Return Receipt (hardcopy)	\$
<input type="checkbox"/> Return Receipt (electronic)	\$
<input type="checkbox"/> Certified Mail Restricted Delivery	\$
<input type="checkbox"/> Adult Signature Required	\$
<input type="checkbox"/> Adult Signature Restricted Delivery	\$
Postage	\$
Total Postage and Fees	\$

Sent To **MJ RI LLC**  
**PO Box 2142**  
**Roswell, NM 88202-2142**

Street and Apt. No., or P.O. Box No.  
 City, State, ZIP+4®

Postmark Here

PS Form 3800, January 2023 PSN 7530-02-000-9047 See Reverse for Instructions

9589 0710 5270 2931 0255 17

**U.S. Postal Service™**  
**CERTIFIED MAIL® RECEIPT**  
 Domestic Mail Only

For delivery information, visit our website at [www.usps.com](http://www.usps.com)®.

**OFFICIAL USE**

Certified Mail Fee	
Extra Services & Fees (check box, add fee as appropriate)	
<input type="checkbox"/> Return Receipt (hardcopy)	\$
<input type="checkbox"/> Return Receipt (electronic)	\$
<input type="checkbox"/> Certified Mail Restricted Delivery	\$
<input type="checkbox"/> Adult Signature Required	\$
<input type="checkbox"/> Adult Signature Restricted Delivery	\$
Postage	\$
Total Postage and Fees	\$

Sent To **Bureau of Land Management**  
**620 E. Greene Street**  
**Carlsbad, New Mexico 88220**

Street and Apt. No., or P.O. Box No.  
 City, State, ZIP+4®

Postmark Here

PS Form 3800, January 2023 PSN 7530-02-000-9047 See Reverse for Instructions

9589 0710 5270 2909 6474 99

**U.S. Postal Service™**  
**CERTIFIED MAIL® RECEIPT**  
 Domestic Mail Only

For delivery information, visit our website at [www.usps.com](http://www.usps.com)®.

**OFFICIAL USE**

Certified Mail Fee	
Extra Services & Fees (check box, add fee as appropriate)	
<input type="checkbox"/> Return Receipt (hardcopy)	\$
<input type="checkbox"/> Return Receipt (electronic)	\$
<input type="checkbox"/> Certified Mail Restricted Delivery	\$
<input type="checkbox"/> Adult Signature Required	\$
<input type="checkbox"/> Adult Signature Restricted Delivery	\$
Postage	\$
Total Postage and Fees	\$

Sent To **Chevron USA, Inc.**  
**1400 Smith St.**  
**Houston, TX 77002**

Street and Apt. No., or P.O. Box No.  
 City, State, ZIP+4®

Postmark Here

PS Form 3800, January 2023 PSN 7530-02-000-9047 See Reverse for Instructions



9589 0710 5270 2909 6475 05

**U.S. Postal Service™**  
**CERTIFIED MAIL® RECEIPT**  
 Domestic Mail Only
For delivery information, visit our website at [www.usps.com](http://www.usps.com)®.

OFFICIAL USE

Certified Mail Fee

\$

Extra Services &amp; Fees (check box, add fee as appropriate)

- ☐ Return Receipt (hardcopy) \$
- ☐ Return Receipt (electronic) \$
- ☐ Certified Mail Restricted Delivery \$
- ☐ Adult Signature Required \$
- ☐ Adult Signature Restricted Delivery \$

Postmark  
Here

Postage

\$

Total Postage and Fees

\$

Sent To

 ALLAR DEVELOPMENT LLC  
 PO BOX 1567  
 GRAHAM, TX 76450

Street and Apt. No., or P.O. Box

City, State, ZIP+4®

PS Form 3800, January 2023 PSN 7530-02-000-9047 See Reverse for Instructions

9589 0710 5270 2931 0282 04

**U.S. Postal Service™**  
**CERTIFIED MAIL® RECEIPT**  
 Domestic Mail Only
For delivery information, visit our website at [www.usps.com](http://www.usps.com)®.

OFFICIAL USE

Certified Mail Fee

\$

Extra Services &amp; Fees (check box, add fee as appropriate)

- ☐ Return Receipt (hardcopy) \$
- ☐ Return Receipt (electronic) \$
- ☐ Certified Mail Restricted Delivery \$
- ☐ Adult Signature Required \$
- ☐ Adult Signature Restricted Delivery \$

Postmark  
Here

Postage

\$

Total Postage and Fees

\$

Sent To

 CrownRock Minerals, L.P.  
 P O Box 51933

Street and Apt. No., or P.O. Box

City, State, ZIP+4®

PS Form 3800, January 2023 PSN 7530-02-000-9047 See Reverse for Instructions

9589 0710 5270 2931 0255 00

**U.S. Postal Service™**  
**CERTIFIED MAIL® RECEIPT**  
 Domestic Mail Only
For delivery information, visit our website at [www.usps.com](http://www.usps.com)®.

OFFICIAL USE

Certified Mail Fee

\$

Extra Services &amp; Fees (check box, add fee as appropriate)

- ☐ Return Receipt (hardcopy) \$
- ☐ Return Receipt (electronic) \$
- ☐ Certified Mail Restricted Delivery \$
- ☐ Adult Signature Required \$
- ☐ Adult Signature Restricted Delivery \$

Postmark  
Here

Postage

\$

Total Postage and Fees

\$

Sent To

 NESTEGG ENERGY CORPORATION  
 2308 SIERRA VISTA ROAD  
 Artesia, NM 88210

Street and Apt. No., or P.O. Box

City, State, ZIP+4®

PS Form 3800, January 2023 PSN 7530-02-000-9047 See Reverse for Instructions

9589 0710 5270 2931 0281 81

**U.S. Postal Service™**  
**CERTIFIED MAIL® RECEIPT**  
 Domestic Mail Only
For delivery information, visit our website at [www.usps.com](http://www.usps.com)®.

OFFICIAL USE

Certified Mail Fee

\$

Extra Services &amp; Fees (check box, add fee as appropriate)

- ☐ Return Receipt (hardcopy) \$
- ☐ Return Receipt (electronic) \$
- ☐ Certified Mail Restricted Delivery \$
- ☐ Adult Signature Required \$
- ☐ Adult Signature Restricted Delivery \$

Postmark  
Here

Postage

\$

Total Postage and Fees

\$

Sent To

 CHEVRON MIDCONTINENT LP  
 A DIVISION OF CHEVRON USA INC  
 P O BOX 730365  
 Dallas, TX 75373-0365

Street and Apt. No., or P.O. Box

City, State, ZIP+4®

PS Form 3800, January 2023 PSN 7530-02-000-9047 See Reverse for Instructions



- Complete items 1, 2, and 3.
- Print your name and address on the reverse so that we can return the card to you.
- Attach this card to the back of the mailpiece, or on the front if space permits.

1. Article Addressed to:

Chevron USA, Inc.  
1400 Smith St.  
Houston, TX 77002



9590 9402 9374 5002 3812 11

2. Article Number (Transfer from service label)

9589 0710 5270 2909 6474 99

Restricted Delivery

A. Signature

☐ Agent☐ Addressee

B. Received by (Printed Name)

Ann Allen

C. Date of Delivery

10-27-25

D. Is delivery address different from item 1? ☐ Yes  
If YES, enter delivery address below: ☐ No

3. Service Type

☐ Adult Signature☐ Adult Signature Restricted Delivery☒ Certified Mail®☐ Certified Mail Restricted Delivery☐ Collect on Delivery☐ Collect on Delivery Restricted Delivery☐ Priority Mail Express®☐ Registered Mail™☐ Registered Mail Restricted Delivery☐ Signature Confirmation™☐ Signature Confirmation Restricted Delivery

PS Form 3811, July 2020 PSN 7530-02-000-9053

Domestic Return Receipt

## SENDER: COMPLETE THIS SECTION

- Complete items 1, 2, and 3.
- Print your name and address on the reverse so that we can return the card to you.
- Attach this card to the back of the mailpiece, or on the front if space permits.

1. Article Addressed to:

CrownRock Minerals, L.P.  
P O Box 51933  
Midland, TX 79710



9590 9402 9374 5002 3811 74

2. A

9589 0710 5270 2931 0282 04

## COMPLETE THIS SECTION ON DELIVERY

A. Signature

☒ Agent☐ Addressee

B. Received by (Printed Name)

Missy Tate

C. Date of Delivery

11-3-25

D. Is delivery address different from item 1? ☐ Yes  
If YES, enter delivery address below: ☐ No

3. Service Type

☐ Adult Signature☐ Adult Signature Restricted Delivery☒ Certified Mail®☐ Certified Mail Restricted Delivery☐ Collect on Delivery☐ Priority Mail Express®☐ Registered Mail™☐ Registered Mail Restricted Delivery☐ Signature Confirmation™☐ Signature Confirmation Restricted Delivery☐ Insured Mail Restricted Delivery (over \$500)

PS Form 3811, July 2020 PSN 7530-02-000-9053

Domestic Return Receipt

## SENDER: COMPLETE THIS SECTION

- Complete items 1, 2, and 3.
- Print your name and address on the reverse so that we can return the card to you.
- Attach this card to the back of the mailpiece, or on the front if space permits.

Article Addressed to:

MJJ RI LLC  
PO Box 2142  
Roswell, NM 88202-2142



9590 9402 9374 5002 3811 67

2

9589 0710 5270 2931 0254 94

## COMPLETE THIS SECTION ON DELIVERY

A. Signature

☒ Agent☐ Addressee

B. Received by (Printed Name)

Amel Joyce

C. Date of Delivery

10-22-25

D. Is delivery address different from item 1? ☐ Yes  
If YES, enter delivery address below: ☐ No

3. Service Type

☐ Adult Signature☐ Adult Signature Restricted Delivery☒ Certified Mail®☐ Certified Mail Restricted Delivery☐ Collect on Delivery☐ Priority Mail Express®☐ Registered Mail™☐ Registered Mail Restricted Delivery☐ Signature Confirmation™☐ Signature Confirmation Restricted Delivery☐ Insured Mail Restricted Delivery (over \$500)

PS Form 3811, July 2020 PSN 7530-02-000-9053

Domestic Return Receipt



- Complete items 1, 2, and 3.
- Print your name and address on the reverse so that we can return the card to you.
- Attach this card to the back of the mailpiece, or on the front if space permits.

1. Article Addressed to:

ALLAR DEVELOPMENT LLC  
PO BOX 1567  
GRAHAM, TX 76450



9590 9402 9374 5002 3812 04

9589 0710 5270 2909 6475 05

A. Signature

x *Melanie Barrett*☐ Agent☐ Addressee

B. Received by (Printed Name)

*Melanie Barrett*

C. Date of Delivery

*11/1*D. Is delivery address different from item 1? ☐ Yes  
If YES, enter delivery address below: ☐ No

OCT 22 2025

USPS

3. Service Type

☐ Adult Signature☐ Adult Signature Restricted Delivery☒ Certified Mail®☐ Certified Mail Restricted Delivery☐ Collect on Delivery☐ Insured Mail Restricted Delivery (over \$500)☐ Priority Mail Express®☐ Registered Mail™☐ Registered Mail Restricted Delivery☐ Signature Confirmation™☐ Signature Confirmation Restricted Delivery

PS Form 3811, July 2020 PSN 7530-02-000-9053

Domestic Return Receipt

## SENDER: COMPLETE THIS SECTION

- Complete items 1, 2, and 3.
- Print your name and address on the reverse so that we can return the card to you.
- Attach this card to the back of the mailpiece, or on the front if space permits.

1. Article Addressed to:

CHEVRON MIDCONTINENT LP  
A DIVISION OF CHEVRON USA INC  
P O BOX 730365  
Dallas, TX 75373-0365

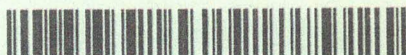

9590 9402 9374 5002 3811 98

2. A

9589 0710 5270 2931 0281 81

(over \$500)

Restricted Delivery

PS Form 3811, July 2020 PSN 7530-02-000-9053

Domestic Return Receipt

## SENDER: COMPLETE THIS SECTION

- Complete items 1, 2, and 3.
- Print your name and address on the reverse so that we can return the card to you.
- Attach this card to the back of the mailpiece, or on the front if space permits.

1. Article Addressed to:

Bureau of Land Management  
620 E. Greene Street  
Carlsbad, New Mexico 88220



9590 9402 9374 5002 3811 43

2. F

9589 0710 5270 2931 0255 17

(over \$500)

Restricted Delivery

PS Form 3811, July 2020 PSN 7530-02-000-9053

Domestic Return Receipt

## COMPLETE THIS SECTION ON DELIVERY

A. Signature

X

☐ Agent☐ Addressee

B. Received by (Printed Name)

*Gabriel Asamodun*

C. Date of Delivery

*OCT 27 2025*D. Is delivery address different from item 1? ☐ Yes  
If YES, enter delivery address below: ☐ No

3. Service Type

☐ Adult Signature☐ Adult Signature Restricted Delivery☒ Certified Mail®☐ Certified Mail Restricted Delivery☐ Collect on Delivery☐ Insured Mail Restricted Delivery (over \$500)☐ Priority Mail Express®☐ Registered Mail™☐ Registered Mail Restricted Delivery☐ Signature Confirmation™☐ Signature Confirmation Restricted Delivery

## COMPLETE THIS SECTION ON DELIVERY

A. Signature

X

☐ Agent☐ Addressee

B. Received by (Printed Name)

*ALLAR*

C. Date of Delivery

D. Is delivery address different from item 1? ☐ Yes  
If YES, enter delivery address below: ☐ No

3. Service Type

☐ Adult Signature☐ Adult Signature Restricted Delivery☒ Certified Mail®☐ Certified Mail Restricted Delivery☐ Collect on Delivery☐ Insured Mail Restricted Delivery (over \$500)☐ Priority Mail Express®☐ Registered Mail™☐ Registered Mail Restricted Delivery☐ Signature Confirmation™☐ Signature Confirmation Restricted Delivery



SENDER: COMPLETE THIS SECTION		COMPLETE THIS SECTION ON DELIVERY	
<ul style="list-style-type: none"><li>■ Complete items 1, 2, and 3.</li><li>■ Print your name and address on the reverse so that we can return the card to you.</li><li>■ Attach this card to the back of the mailpiece, or on the front if space permits.</li></ul>		<p>A. Signature <b>X</b> <i>Raye Miller</i> <input type="checkbox"/> Agent <input checked="" type="checkbox"/> Addressee</p>	
1. Article Addressed to:		B. Received by (Printed Name) <i>Raye Miller</i>	C. Date of Delivery <i>10-20-25</i>
NESTEGG ENERGY CORPORATION 2308 SIERRA VISTA ROAD Artesia, NM 88210		D. Is delivery address different from item 1? <input type="checkbox"/> Yes If YES, enter delivery address below: <input type="checkbox"/> No	
 9590 9402 9374 5002 3811 50		3. Service Type <input type="checkbox"/> Adult Signature <input type="checkbox"/> Adult Signature Restricted Delivery <input checked="" type="checkbox"/> Certified Mail® <input type="checkbox"/> Certified Mail Restricted Delivery <input type="checkbox"/> Collect on Delivery <input type="checkbox"/> Priority Mail Express® <input type="checkbox"/> Registered Mail™ <input type="checkbox"/> Registered Mail Restricted Delivery <input type="checkbox"/> Signature Confirmation™ <input type="checkbox"/> Signature Confirmation Restricted Delivery	
2. Article Number (PSN) <b>9589 0710 5270 2931 0255 00</b>		<input type="checkbox"/> Insured Mail Restricted Delivery (over \$500)	
PS Form 3811, July 2020 PSN 7530-02-000-9053		<i>MRC</i> Domestic Return Receipt	



**JAMES BRUCE**  
**Attorney at Law**

**Post Office Box 1056**  
**Santa Fe, New Mexico 87504**

**369 Montezuma Avenue, No. 213**  
**Santa Fe, New Mexico 87501**

**Phone: (505) 982-2043**  
**Cell: (505) 660-6612**

[jamesbruc@aol.com](mailto:jamesbruc@aol.com)

November 1, 2025

To Person Listed on Exhibit A

Ladies and Gentlemen:

MRC Permian Company has filed the enclosed two applications with the New Mexico Oil Conservation Division requesting compulsory pooling:

1. Case No. 25697: ***Application of MRC Permian Company for compulsory pooling and approval of overlapping spacing units, Lea County, New Mexico:*** MRC Permian Company ("Applicant") has filed an application with the Oil Conservation Division for an order pooling all uncommitted mineral interest owners in the Bone Spring formation underlying a horizontal spacing unit comprised of the W/2 of Section 17, Township 24 South, Range 34 East, NMPM, Lea County, New Mexico (the "Unit"). Applicant proposes to drill the Carl Mottek Fed. Well Nos. 100H, 130H, and 140H in the Unit. The wells will be horizontally drilled from surface locations and first take points in the NW/4NW/4 (Unit D) of Section 17 to bottom hole locations and last take points in the NE/4NW/4 (Unit C) of Section 17. The wells are U-turn wells: The W/2W/2 of Section 17 will contain the north-south laterals, and the E/2W/2 of Section 17 will contain the south-north laterals. Also to be considered will be the cost of drilling, completing, testing, and equipping the wells, and the allocation of the cost thereof among the wells' working interest owners, designation of Matador Production Company as operator of the wells and the Unit, approval of actual operating charges and costs charged for supervision, together with a provision adjusting the rates pursuant to the COPAS accounting procedure, and setting a 200% charge for the risk involved in drilling, completing, testing, and equipping the wells in the event a working interest owner elects not to participate in the wells. Applicant also requests approval for the Unit to overlap the W/2W/2 of Section 17 spacing unit for the (i) Carl Mottek Federal Well No. 121H (API No. 30-025-44936), and (ii) Carl Mottek Federal Well No. 125H (API No. 30-025-44937), both operated by Matador Production Company.

2. Case No. 25699: ***Application of MRC Permian Company for compulsory pooling and approval of overlapping spacing units, Lea County, New Mexico:*** MRC Permian Company ("Applicant") has filed an application with the Oil Conservation Division for an order pooling all uncommitted mineral interest owners in the Wolfcamp formation underlying a horizontal spacing



unit comprised of the W/2 of Section 17, Township 24 South, Range 34 East, NMPM, Lea County, New Mexico (the "Unit"). Applicant proposes to drill the Carl Mottek Fed. Well No. 220H in the Unit. The well will be horizontally drilled from a surface location and a first take point in the NW/4NW/4 (Unit D) of Section 17 to a bottom hole location and a last take point in the NE/4NW/4 (Unit C) of Section 17. The well is a U-turn well: The W/2W/2 of Section 17 will contain the north-south lateral, and the E/2W/2 of Section 17 will contain the south-north lateral. Also to be considered will be the cost of drilling, completing, testing, and equipping the well, and the allocation of the cost thereof among the well's working interest owners, designation of Matador Production Company as operator of the well and the Unit, approval of actual operating charges and costs charged for supervision, together with a provision adjusting the rates pursuant to the COPAS accounting procedure, and setting a 200% charge for the risk involved in drilling, completing, testing, and equipping the well in the event a working interest owner elects not to participate in the well. Applicant also requests approval for the Unit to overlap the W/2W/2 of Section 17 spacing unit for the Carl Mottek Federal Well No. 211H (API No. 30-025-44919), operated by Matador Production Company.

Also to be considered will be the cost of drilling, completing, testing, and equipping the wells, and the allocation of the cost thereof among the wells' working interest owners, designation of Applicant as operator of the wells and the Units, approval actual operating charges and costs charged for supervision, together with a provision adjusting the rates pursuant to the COPAS accounting procedure, and setting a 200% charge for the risk involved in drilling, completing, testing, and equipping the wells in the event a working interest owner elects not to participate in the wells.

These matters are scheduled for hearing at 9:00 a.m. on Thursday, December 4, 2025. The hearing may be attended (a) in person in Pecos Hall of the Wendell Chino Building, First Floor, 1220 South St. Francis Drive, Santa Fe, New Mexico 87505, or (b) via the Division's virtual meeting platform. To view the hearing docket and determine how to participate in an electronic hearing, go to <https://www.emnrd.nm.gov/ocd/hearing-info/> or contact Freya Tschantz at [Freya.Tschantz@emnrd.nm.gov](mailto:Freya.Tschantz@emnrd.nm.gov). You are not required to attend the hearing, but an owner of an interest affected by the applications may appear and present testimony. Failure to appear at that time and become a party of record will preclude you from contesting these matters at a later date. A party appearing in a Division case is required to file a Pre-Hearing Statement with the Division no later than five business days before the hearing date. This statement may be filed online with the Division at [ocd.hearings@emnrd.nm.gov](mailto:ocd.hearings@emnrd.nm.gov) and should include: The name of the party and the party's attorney; a concise statement of the case; the names of witnesses the party will call to testify at the hearing; the approximate time it will take the party to present its case; and any procedural matters that need to be resolved before the hearing. The Pre-Hearing Statement must also be provided to applicant's attorney, James Bruce, at the above address.

Very truly yours,

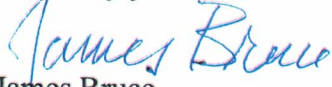
  
James Bruce

Attorney for MRC Permian Company



EXHIBIT A

The Allar Company  
P.O. Box 1567  
Graham, TX 76450

9589 0710 5270 2931 0249 54

**U.S. Postal Service™**  
**CERTIFIED MAIL® RECEIPT**  
 Domestic Mail Only

For delivery information, visit our website at [www.usps.com](http://www.usps.com).

Graham, TX 76450

Certified Mail Fee \$5.30

Extra Services & Fees (check box, add fee as appropriate)

<input type="checkbox"/> Return Receipt (hardcopy)	\$
<input type="checkbox"/> Return Receipt (electronic)	\$
<input type="checkbox"/> Certified Mail Restricted Delivery	\$
<input type="checkbox"/> Adult Signature Required	\$
<input type="checkbox"/> Adult Signature Restricted Delivery	\$

Postage \$1.07

**Total Postage and Fees** \$10.77

Sent To **The Allar Company**  
 P.O. Box 1567  
 Street and Apt. No., or **Graham, TX 76450**  
 City, State, ZIP+4\*

PS Form 3800, January 2023 PSN 7530-02-000-9047 See Reverse for Instructions

**COMPLETE THIS SECTION**

1. Complete items 1, 2, and 3.  
 2. Your name and address on the reverse so we can return the card to you.  
 3. Attach this card to the back of the mailpiece, on the front if space permits.

Article Addressed to:

**The Allar Company**  
 P.O. Box 1567  
 Graham, TX 76450

9590 9402 9124 4225 7891 22

2. Article

**COMPLETE THIS SECTION ON DELIVERY**

A. Signature ☒ Agent ☐ Addressee  
 x *Melanie Barrett*

B. Received by (Printed Name) *Melanie Barrett*

C. Date of Delivery *11-7-35*

D. Is delivery address different from item 1? ☐ Yes  
 If YES, enter delivery address below: ☐ No

3. Service Type

<input type="checkbox"/> Adult Signature	<input type="checkbox"/> Priority Mail Express®
<input type="checkbox"/> Adult Signature Restricted Delivery	<input type="checkbox"/> Registered Mail™
<input checked="" type="checkbox"/> Certified Mail®	<input type="checkbox"/> Registered Mail Restricted Delivery
<input type="checkbox"/> Certified Mail Restricted Delivery	<input type="checkbox"/> Signature Confirmation™
<input type="checkbox"/> Collect on Delivery	<input type="checkbox"/> Signature Confirmation Restricted Delivery

PS Form 3811, July 2020 PSN 7530-02-000-9053

Domestic Return Receipt



## CASE NOS. 25697 &amp; 25699

STATUS OF CERTIFIED NOTICE

<u>INTEREST OWNER</u>	<u>MAIING DATE</u>	<u>RECEIPT DATE</u>	<u>CARD RETURNED</u>
Chevron U.S.A. Inc.	October 15, 2025	October 27, 2025	Yes
Allar Development LLC	October 15, 2025	October 22, 2025	Yes
Chevron Midcontinent LP	October 15, 2025	October 27, 2025	Yes
Cornerstone Family Trust	October 15, 2025	November 3, 2025	Yes
CrownRock Minerals, L.P.	October 15, 2025	Not returned	No
MJJ RI LLC	October 15, 2025	October 22, 2025	Yes
Nestegg Energy Corp.	October 15, 2025	October 20, 2025	Yes
Bureau of Land Management	October 15, 2025	Unknown	Yes

EXHIBIT

E-2

# Affidavit of Publication

STATE OF NEW MEXICO  
COUNTY OF LEA

I, Daniel Russell, Publisher of the Hobbs News-Sun, a newspaper published at Hobbs, New Mexico, solemnly swear that the clipping attached hereto was published in the regular and entire issue of said newspaper, and not a supplement thereof for a period of 1 issue(s).

Beginning with the issue dated  
October 21, 2025  
and ending with the issue dated  
October 21, 2025.



Publisher

Sworn and subscribed to before me this  
21st day of October 2025.

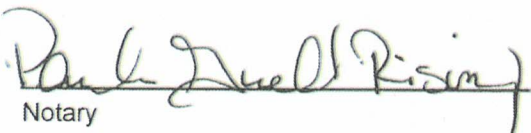

Notary

My commission expires  
January 29, 2027

(Seal)

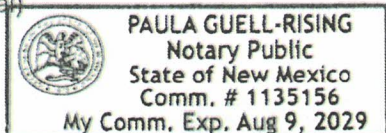

This newspaper is duly qualified to publish legal notices or advertisements within the meaning of Section 3, Chapter 167, Laws of 1937 and payment of fees for said publication has been made.

## LEGAL NOTICE October 21, 2025

### NOTICE

To: Chevron U.S.A. Inc., Allar Development LLC, Chevron Midcontinent LP, Cornerstone Family Trust, CrownRock Minerals, L.P., MJJ RI LLC, Nestegg Energy Company, and Bureau of Land Management, or your successors or assigns: MRC Permian Company has filed the following applications with the Oil Conservation Division:

1. Case No. 25697: **Application of MRC Permian Company for compulsory pooling and approval of overlapping spacing units, Lea County, New Mexico:** MRC Permian Company ("Applicant") has filed an application with the Oil Conservation Division for an order pooling all uncommitted mineral interest owners in the Bone Spring formation underlying a horizontal spacing unit comprised of the W/2 of Section 17, Township 24 South, Range 34 East, NMPM, Lea County, New Mexico (the "Unit"). Applicant proposes to drill the Carl Mottek Fed. Well Nos. 100H, 130H, and 140H in the Unit. The wells will be horizontally drilled from surface locations and first take points in the NW/4NW/4 (Unit D) of Section 17 to bottom hole locations and last take points in the NE/4NW/4 (Unit C) of Section 17. The wells are U-turn wells: The W/2W/2 of Section 17 will contain the north-south laterals, and the E/2W/2 of Section 17 will contain the south-north laterals. Applicant also requests approval for the Unit to overlap the W/2W/2 of Section 17 spacing unit for the (i) Carl Mottek Federal Well No. 121H (API No. 30-025-44936), and (ii) Carl Mottek Federal Well No. 125H (API No. 30-025-44937), both operated by Matador Production Company.
2. Case No. 25699: **Application of MRC Permian Company for compulsory pooling and approval of overlapping spacing units, Lea County, New Mexico:** MRC Permian Company ("Applicant") has filed an application with the Oil Conservation Division for an order pooling all uncommitted mineral interest owners in the Wolfcamp formation underlying a horizontal spacing unit comprised of the W/2 of Section 17, Township 24 South, Range 34 East, NMPM, Lea County, New Mexico (the "Unit"). Applicant proposes to drill the Carl Mottek Fed. Well No. 220H in the Unit. The well will be horizontally drilled from a surface location and a first take point in the NW/4NW/4 (Unit D) of Section 17 to a bottom hole location and a last take point in the NE/4NW/4 (Unit C) of Section 17. The well is a U-turn well: The W/2W/2 of Section 17 will contain the north-south lateral, and the E/2W/2 of Section 17 will contain the south-north lateral. Applicant also requests approval for the Unit to overlap the W/2W/2 of Section 17 spacing unit for the Carl Mottek Federal Well No. 211H (API No. 30-025-44919), operated by Matador Production Company.

Also to be considered will be the cost of drilling, completing, testing, and equipping the wells, and the allocation of the cost thereof among the wells' working interest owners, designation of Applicant as operator of the wells and the Units, approval actual operating charges and costs charged for supervision, together with a provision adjusting the rates pursuant to the COPAS accounting procedure, and setting a 200% charge for the risk involved in drilling, completing, testing, and equipping the wells in the event a working interest owner elects not to participate in the wells.

These matters are scheduled for hearing at 9:00 a.m. on Thursday, November 13, 2025. The hearing may be attended (a) in person in Pecos Hall of the Wendell Chino Building, First Floor, 1220 South St. Francis Drive, Santa Fe, New Mexico 87505, or (b) via the Division's virtual meeting platform. To view the hearing docket and determine how to participate in an electronic hearing, go to <https://www.emnrd.nm.gov/ocd/hearing-info/> or contact Freya Tschantz at [Freya.Tschantz@emnrd.nm.gov](mailto:Freya.Tschantz@emnrd.nm.gov). You are not required to attend the hearing, but an owner of an interest affected by the applications may appear and present testimony. Failure to appear at that time and become a party of record will preclude you from contesting these matters at a later date. A party appearing in a Division case is required to file a Pre-Hearing Statement with the Division no later than five business days before the hearing date. This statement may be filed online with the Division at [ocd.hearings@emnrd.nm.gov](https://ocd.hearings@emnrd.nm.gov) and should include: The name of the party and the party's attorney; a concise statement of the case; the names of witnesses the party will call to testify at the hearing; the approximate time it will take the party to present its case; and any procedural matters that need to be resolved before the hearing. The Pre-Hearing Statement must also be provided to applicant's attorney, James Bruce, P.O. Box 1056, Santa Fe, New Mexico 87504, [jamesbruce@aol.com](mailto:jamesbruce@aol.com). The Units are located approximately 25 miles southwest of Eunice, New Mexico. #00305404

01101711

00305404

JAMES BRUCE  
JAMES BRUCE, ATTORNEY AT LAW  
P.O. BOX 1056  
SANTA FE, NM 87504

EXHIBIT

7