

**STATE OF NEW MEXICO
DEPARTMENT OF ENERGY, MINERALS AND NATURAL RESOURCES
OIL CONSERVATION DIVISION**

**APPLICATION OF SPUR ENERGY PARTNERS
LLC FOR COMPULSORY POOLING,
EDDY COUNTY, NEW MEXICO.**

CASE NO. 25727

EXHIBIT INDEX

Compulsory Pooling Checklist

Exhibit A	Self-Affirmed Statement of Drew Oldis
A-1	Application & Proposed Notice of Hearing
A-2	C-102s
A-3	Plat of Tracts, Tract Ownership, Applicable Lease Numbers, Unit Recapitulation, Pooled Parties, and Ownership Commitment Table
A-4	Sample Letter and Dedication Agreement
A-5	Chronology of Contact
A-6	Ownership Commitment Exhibit
Exhibit B	Self-Affirmed Statement of Matthew Van Wie
B-1	Location Map
B-2	Subsea Structure Map
B-3	Structural Cross-Section
B-4	Gun Barrel Diagram
Exhibit C	Self-Affirmed Statement of Jaclyn M. McLean
C-1	Notice Letter to All Interested Parties Sent October 16, 2025
C-2	Postal Delivery Report
C-3	Electronic Return Receipts
C-4	Affidavit of Publication for October 25, 2025

COMPULSORY POOLING APPLICATION CHECKLIST	
ALL INFORMATION IN THE APPLICATION MUST BE SUPPORTED BY SIGNED AFFIDAVITS	
Case: 25727	APPLICANT'S RESPONSE
Date: April 16, 2026	
Applicant	Spur Energy Partners LLC
Designated Operator & OGRID (affiliation if applicable)	Spur Energy Partners LLC (OGRID No. 328947)
Applicant's Counsel:	Hardy McLean LLC
Case Title:	Application of Spur Energy Partners LLC for Compulsory Pooling, Eddy County, New Mexico.
Entries of Appearance/Intervenors:	EML 2010 Trust, GLJ 2010 Trust, JLM 2010 Trust, and EMC Oil & Gas, Ltd.
Well Family	Garrison 17 Fed
Formation/Pool	
Formation Name(s) or Vertical Extent:	Yeso
Primary Product (Oil or Gas):	Oil
Pooling this vertical extent:	Yeso
Pool Name and Pool Code:	Cedar Lake; Glorieta-Yeso Pool (Code 96831)
Well Location Setback Rules:	Statewide
Spacing Unit	
Type (Horizontal/Vertical)	Horizontal
Size (Acres)	120-acres
Building Blocks:	quarter-quarter
Orientation:	East to West
Description: TRS/County	N/2 SE/4 and NE/4 SW/4 of Section 17, Township 17 South, Range 31 East, Eddy County.
Standard Horizontal Well Spacing Unit (Y/N), If No, describe and is approval of non-standard unit requested in this application?	Yes.
Other Situations	
Depth Severance: Y/N. If yes, description	N/A
Proximity Tracts: If yes, description	N/A
Proximity Defining Well: if yes, description	N/A
Applicant's Ownership in Each Tract	Exhibit A-3
Well(s)	
Name & API (if assigned), surface and bottom hole location, footages, completion target, orientation, completion status (standard or non-standard)	Add wells as needed
Well #1	Garrison 17 Federal Com 20H (API No. Pending) SHL: 1,848' FSL & 730' FWL (Unit L), Section 16, T17S-R31E BHL: 2,115' FSL & 1,370' FWL (Unit K), Section 17, T17S-R31E Completion Target: Yeso (Approx. 4,985' TVD)
Well #2	Garrison 17 Federal Com 70H (API No. Pending) SHL: 1,868' FSL & 760' FWL (Unit L), Section 16, T17S-R31E BHL: 2,500' FSL & 1,370' FWL (Unit K), Section 17, T17S-R31E Completion Target: Yeso (Approx. 5,575' TVD)
Well #3	Garrison 17 Federal Com 90H (API No. Pending) SHL: 1,828' FSL & 760' FWL (Unit L), Section 16, T17S-R31E BHL: 1,745' FSL & 1,420' FWL (Unit K), Section 17, T17S-R31E Completion Target: Yeso (Approx. 5,925' TVD)
AFE Capex and Operating Costs	
Drilling Supervision/Month \$	N/A
Production Supervision/Month \$	N/A
Justification for Supervision Costs	N/A
Requested Risk Charge	N/A
Notice of Hearing	
Proposed Notice of Hearing	Exhibit A-1
Proof of Mailed Notice of Hearing (20 days before hearing)	Exhibits C-1, C-2, C-3
Proof of Published Notice of Hearing (10 days before hearing)	Exhibit C-4
Ownership Determination	
Land Ownership Schematic of the Spacing Unit	Exhibit A-3
Tract List (including lease numbers and owners)	Exhibit A-3
If approval of Non-Standard Spacing Unit is requested, Tract List (including lease numbers and owners) of Tracts subject to notice requirements.	N/A

Pooled Parties (including ownership type)	Exhibit A-3
Unlocatable Parties to be Pooled	N/A
Ownership Depth Severance (including percentage above & below)	N/A
Joinder	
Sample Copy of Proposal Letter	Exhibit A-4
List of Interest Owners (ie Exhibit A of JOA)	Exhibit A-3
Chronology of Contact with Non-Joined Working Interests	Exhibit A-5
Overhead Rates In Proposal Letter	N/A
Cost Estimate to Drill and Complete	N/A
Cost Estimate to Equip Well	N/A
Cost Estimate for Production Facilities	N/A
Geology	
Summary (including special considerations)	Exhibit B
Spacing Unit Schematic	Exhibit B-1
Gunbarrel/Lateral Trajectory Schematic	Exhibit B-4
Well Orientation (with rationale)	Exhibit B
Target Formation	Exhibit B
HSU Cross Section	Exhibit B-3
Depth Severance Discussion	N/A
Forms, Figures and Tables	
C-102	Exhibit A-2
Tracts	Exhibit A-3
Summary of Interests, Unit Recapitulation (Tracts)	Exhibit A-3
General Location Map (including basin)	Exhibit B-1
Well Bore Location Map	Exhibit B-1
Structure Contour Map - Subsea Depth	Exhibit B-2
Cross Section Location Map (including wells)	Exhibit B-2
Cross Section (including Landing Zone)	Exhibit B-3
Additional Information	
Special Provisions/Stipulations	N/A
CERTIFICATION: I hereby certify that the information provided in this checklist is complete and accurate.	
Printed Name (Attorney or Party Representative):	Dana S. Hardy
Signed Name (Attorney or Party Representative):	/s/ Dana S. Hardy
Date:	4/7/2026

STATE OF NEW MEXICO
DEPARTMENT OF ENERGY, MINERALS AND NATURAL RESOURCES
OIL CONSERVATION DIVISION

APPLICATION OF SPUR ENERGY PARTNERS LLC
FOR COMPULSORY POOLING,
EDDY COUNTY, NEW MEXICO.

CASE NO. 25727

SELF-AFFIRMED STATEMENT
OF DREW OLDIS

1. I am a Land Manager with Spur Energy Partners LLC (“Spur”). I am over 18 years of age, have personal knowledge of the matters addressed herein, and am competent to provide this Self-Affirmed Statement. I have previously testified before the New Mexico Oil Conservation Division (“Division”) and my credentials as an expert in petroleum land matters were accepted and made a matter of record.

2. Copies of Spur’s application and proposed hearing notice are attached as **Exhibit A-1**.

3. None of the parties proposed to be pooled in this case indicated opposition to this matter proceeding by affidavit; therefore I do not expect any opposition at hearing.

4. Spur seeks to pool all uncommitted interests in the Yeso formation underlying a 120-acre, more or less, standard horizontal spacing unit comprised of the N/2 SE/4 and the NE/4 SW/4 of Section 17, Township 17 South, Range 31 East, Eddy County, New Mexico (“Unit”).

5. The Unit will be dedicated to the **Garrison 17 Fed 20H**, **Garrison 17 Fed 70H**, and **Garrison 17 Fed 90H** wells (“Wells”), to be drilled from surface hole locations in the NW/4 SW/4 (Unit L) of Section 16 to bottom hole locations in the NE/4 SW/4 (Unit K) of Section 17.

6. Spur is applying administratively for approval of any non-standard well locations.

7. **Exhibit A-2** contains the C-102s for the Wells.

Spur Energy Partners LLC
Case No. 25727
Exhibit A

8. **Exhibit A-3** contains a plat identifying ownership by tract in the Unit. This exhibit also includes any applicable lease numbers, a unit recapitulation, and the interests Spur seeks to pool highlighted in yellow.

9. Spur is only seeking to pool overriding royalty interests, as all working interests are committed to the Unit.

10. Spur has conducted a diligent search of all county public records, including phone directories and computer databases, as well as internet searches, to locate the interest owners it seeks to pool.

11. **Exhibit A-4** contains a sample letter and dedication agreement sent to the overriding royalty interests that Spur seeks to pool.

12. In my opinion, Spur made a good-faith effort to reach voluntary joinder of uncommitted interests in the Wells as indicated by the chronology of contact described in **Exhibit A-5**.

13. The Ownership Commitment Exhibit is attached as **Exhibit A-6**. This exhibit includes a list of all owners in the Unit and identifies each owner's ownership status, whether the owner has committed to the proposed spacing unit, and the type of commitment, i.e., whether a signed letter of commitment, joint operating agreement, or verbal agreement. Exhibit C identifies when notice of this hearing was sent to each interest owner by our outside counsel, Hardy McLean LLC.

14. The attached exhibits were either prepared by me or under my supervision or were compiled from company business records.

15. In my opinion, the granting of Spur's application would serve the interests of conservation, the protection of correlative rights, and the prevention of waste.

16. I understand this Self-Affirmed Statement will be used as written testimony in this case. I affirm that my testimony above is true and correct and is made under penalty of perjury under the laws of the State of New Mexico. My testimony is made as of the date next to my electronic signature below.

DREW OLDIS

4/7/26
Date

**STATE OF NEW MEXICO
DEPARTMENT OF ENERGY, MINERALS AND NATURAL RESOURCES
OIL CONSERVATION DIVISION**

**APPLICATION OF SPUR ENERGY PARTNERS
LLC FOR COMPULSORY POOLING,
EDDY COUNTY, NEW MEXICO.**

CASE NO. 25727

APPLICATION

Pursuant to NMSA § 70-2-17, Spur Energy Partners LLC (OGRID No. 328947) (“Applicant”) applies for an order pooling all uncommitted interests in the Yeso formation underlying a 120-acre, more or less, standard horizontal spacing unit comprised of the N/2 SE/4 and the NE/4 SW/4 of Section 17, Township 17 South, Range 31 East, Eddy County, New Mexico (“Unit”). In support of this application, Spur states the following.

1. Applicant is a working interest owner in the Unit and has the right to drill wells thereon.
2. Applicant seeks to dedicate the Unit to the **Garrison 17 Fed 20H, Garrison 17 Fed 70H, and Garrison 17 Fed 90H** wells (“Wells”), to be drilled from surface hole locations in the NW/4 SW/4 (Unit L) of Section 16 to bottom hole locations in the NE/4 SW/4 (Unit K) of Section 17.
3. Applicant will seek administrative approval of any unorthodox well locations.
4. Applicant has undertaken diligent, good-faith efforts to obtain voluntary agreements from all interest owners to participate in the drilling of the Wells but has been unable to obtain voluntary agreements from all interest owners.
5. The pooling of uncommitted interests will avoid the drilling of unnecessary wells, prevent waste, and protect correlative rights.
6. In order to allow Applicant to obtain its just and fair share of the oil and gas

underlying the subject lands, all uncommitted interests in the Unit should be pooled and Applicant should be designated the operator of the Wells and Unit.

WHEREFORE, Applicant requests that this application be set for hearing before an Examiner of the Oil Conservation Division on November 13, 2025, and, after notice and hearing as required by law, the Division enter an order:

- A. Pooling all uncommitted interests in the Unit;
- B. Approving the Wells in the Unit;
- C. Designating Applicant as operator of the Unit and the Wells to be drilled thereon;
- D. Authorizing Applicant to recover its costs of drilling, equipping and completing the Wells;
- E. Approving the actual operating charges and costs of supervision while drilling and after completion, together with a provision adjusting the rates pursuant to the COPAS accounting procedures; and
- F. Imposing a 200% penalty for the risk assumed by Applicant in drilling and completing the Wells against any working interest owner who does not voluntarily participate in the drilling of the Wells.

Respectfully submitted,

HARDY MCLEAN LLC

/s/ Dana S. Hardy
Dana S. Hardy
Jaclyn M. McLean
Yarithza Peña
125 Lincoln Ave, Ste. 223
Santa Fe, NM 87501
Phone: (505) 230-4410
dhardy@hardymclean.com
jmclean@hardymclean.com
ypena@hardymclean.com
Counsel for Spur Energy Partners LLC

Application of Spur Energy Partners LLC for Compulsory Pooling, Eddy County, New Mexico. Applicant seeks an order pooling all uncommitted interests in the Yeso formation underlying a 120-acre, more or less, standard horizontal spacing unit comprised of the N/2 SE/4 and the NE/4 SW/4 of Section 17, Township 17 South, Range 31 East, Eddy County, New Mexico (“Unit”). Applicant seeks to dedicate the Unit to the **Garrison 17 Fed 20H, Garrison 17 Fed 70H, and Garrison 17 Fed 90H** wells (“Wells”), to be drilled from surface hole locations in the NW/4 SW/4 (Unit L) of Section 16 to bottom hole locations in the NE/4 SW/4 (Unit K) of Section 17. Also to be considered will be the cost of drilling and completing the Wells and the allocation of the costs, the designation of Applicant as the operator of the Wells, and a 200% charge for the risk involved in drilling and completing the Wells. The Wells are located approximately 6.87 miles west and 1.67 miles south of Maljamar, New Mexico.

<p>C-102</p> <p>Submit Electronically Via OCD Permitting</p>	<p>State of New Mexico Energy, Minerals & Natural Resources Department OIL CONSERVATION DIVISION</p>	<p>Exhibit A-2 Revised July 9, 2024</p> <p>Submittal Type: <input checked="" type="checkbox"/> Initial Submittal <input type="checkbox"/> Amended Report <input type="checkbox"/> As Drilled</p>
---	---	---

WELL LOCATION INFORMATION

API Number 30-015-	Pool Code 96831	Pool Name CEDAR LAKE; GLORIETA-YESO
Property Code	Property Name GARRISON 17 FEDERAL COM	Well Number 20H
OGRID No. 328947	Operator Name SPUR ENERGY PARTNERS LLC.	Ground Level Elevation 3753'
Surface Owner: <input checked="" type="checkbox"/> State <input type="checkbox"/> Fee <input type="checkbox"/> Tribal <input type="checkbox"/> Federal		Mineral Owner: <input type="checkbox"/> State <input type="checkbox"/> Fee <input type="checkbox"/> Tribal <input checked="" type="checkbox"/> Federal

Surface Location

UL	Section	Township	Range	Lot	Ft. from N/S	Ft. from E/W	Latitude	Longitude	County
L	16	17S	31E		1848 FSL	760 FWL	32.8323765°N	103.8807930°W	EDDY

Bottom Hole Location

UL	Section	Township	Range	Lot	Ft. from N/S	Ft. from E/W	Latitude	Longitude	County
K	17	17S	31E		2115 FSL	1370 FWL	32.8330697°N	103.8959933°W	EDDY

Dedicated Acres 120	Infill or Defining Well INFILL	Defining Well API N/A	Overlapping Spacing Unit (Y/N) N	Consolidation Code F & C
Order Numbers. PENDING			Well setbacks are under Common Ownership: <input checked="" type="checkbox"/> Yes <input type="checkbox"/> No	

Kick Off Point (KOP)

UL	Section	Township	Range	Lot	Ft. from N/S	Ft. from E/W	Latitude	Longitude	County
L	16	17S	31E		2080 FSL	849 FWL	32.8330152°N	103.8805026°W	EDDY

First Take Point (FTP)

UL	Section	Township	Range	Lot	Ft. from N/S	Ft. from E/W	Latitude	Longitude	County
I	17	17S	31E		2115 FSL	100 FEL	32.8331056°N	103.8835919°W	EDDY

Last Take Point (LTP)

UL	Section	Township	Range	Lot	Ft. from N/S	Ft. from E/W	Latitude	Longitude	County
K	17	17S	31E		2115 FSL	1420 FWL	32.8330701°N	103.8958305°W	EDDY

Unitized Area or Area of Uniform Interest γ	Spacing Unit Type <input checked="" type="checkbox"/> Horizontal <input type="checkbox"/> Vertical	Ground Floor Elevation: 3753' GL
--	--	---

<p>OPERATOR CERTIFICATIONS</p> <p><i>I hereby certify that the information contained herein is true and complete to the best of my knowledge and belief, and, if the well is a vertical or directional well, that this organization either owns a working interest or unleased mineral interest in the land including the proposed bottom hole location or has a right to drill this well at this location pursuant to a contract with an owner of a working interest or unleased mineral interest, or to a voluntary pooling agreement or a compulsory pooling order heretofore entered by the division.</i></p> <p><i>If this well is a horizontal well, I further certify that this organization has received the consent of at least one lessee or owner of a working interest or unleased mineral interest in each tract (in the target pool or formation) in which any part of the well's completed interval will be located or obtained a compulsory pooling order from the division.</i></p> <p><i>Sarah Chapman</i> 10/28/2025</p>	<p>SURVEYOR CERTIFICATIONS</p> <p><i>I hereby certify that the well location shown on this plat was plotted from field notes of actual surveys made by me under my supervision, and that the same is true and correct to the best of my belief.</i></p> <div style="text-align: right;">  </div>
Signature SARAH CHAPMAN	Signature and Seal of Professional Surveyor <i>Dale E. Bell</i>
Printed Name SCHAPMAN@SPURENERGY.COM	Certificate Number 14400
Email Address	Date of Survey 09/09/2025

Note: No allowable will be assigned to this completion until all interests have been consolidated or a non-standard unit has been approved by the division.

ACREAGE DEDICATION PLATS

This grid represents a standard section. You may superimpose a non-standard section, or larger area, over this grid. Operators must outline the dedicated acreage in a red box, clearly show the well surface location and bottom hole location, if it is a directionally drilled, with the dimensions from the section lines in the cardinal directions. If this is a horizontal wellbore show on this plat the location of the First Take Point and Last Take Point, and the point within the Completed interval (other than the First Take Point or Last Take Point) that is closest to any outer boundary of the tract.

Surveyors shall use the latest United States government survey or dependent resurvey. Well locations will be in reference to the New Mexico Principal Meridian. If the land is not surveyed, contact the OCD Engineering Bureau. Independent subdivision surveys will not be acceptable.

GARRISON 17 FEDERAL COM #20H

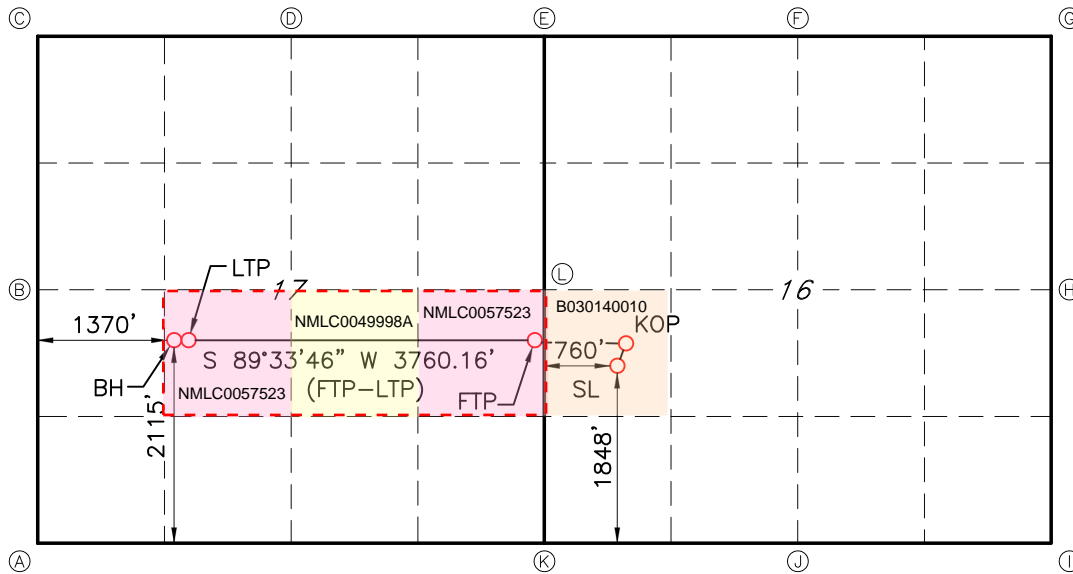

GEODETIC DATA
 NAD 83 GRID - NM EAST

SURFACE LOCATION (SL)
 1848' FSL & 760' FWL SEC.16
 N: 666849.1 - E: 680338.1

LAT: 32.8323765° N
 LONG: 103.8807930° W

KICK OFF POINT (KOP)
 2080' FSL & 849' FWL SEC.16
 N: 667081.9 - E: 680426.3

LAT: 32.8330152° N
 LONG: 103.8805026° W

FIRST TAKE POINT (FTP)
 2115' FSL & 100' FEL SEC.17
 N: 667110.7 - E: 679477.3

LAT: 32.8331056° N
 LONG: 103.8835919° W

LAST TAKE POINT (LTP)
 2115' FSL & 1420' FWL SEC.17
 N: 667082.0 - E: 675718.2

LAT: 32.8330701° N
 LONG: 103.8958305° W

BOTTOM HOLE (BH)
 2115' FSL & 1370' FWL SEC.17
 N: 667081.7 - E: 675668.2

LAT: 32.8330697° N
 LONG: 103.8959933° W

CORNER DATA
 NAD 83 GRID - NM EAST

A: FOUND BRASS CAP "1916"
 N: 664956.8 - E: 674310.7

B: FOUND BRASS CAP "1916"
 N: 667598.7 - E: 674295.4

C: FOUND 1/2" REBAR
 N: 670239.2 - E: 674280.4

D: FOUND BRASS CAP "1916"
 N: 670258.0 - E: 676920.1

E: FOUND BRASS CAP "1916"
 N: 670276.7 - E: 679559.4

F: FOUND BRASS CAP "1916"
 N: 670274.2 - E: 682217.6

G: FOUND BRASS CAP "1916"
 N: 670310.3 - E: 684840.6

H: FOUND BRASS CAP "1916"
 N: 667672.2 - E: 684855.9

I: FOUND 1/2" REBAR
 N: 665033.2 - E: 684869.2

J: FOUND BRASS CAP "1916"
 N: 665014.0 - E: 682228.9

K: FOUND BRASS CAP "1916"
 N: 664997.0 - E: 679588.8

L: FOUND BRASS CAP "1916"
 N: 667637.2 - E: 679574.4

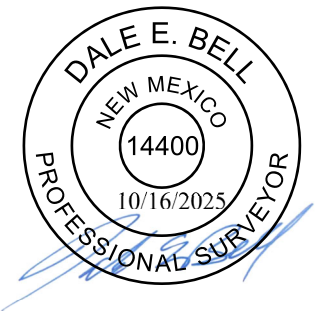

C-102 Submit Electronically Via OCD Permitting	State of New Mexico Energy, Minerals & Natural Resources Department OIL CONSERVATION DIVISION	Revised July 9, 2024
	Submittal Type:	<input checked="" type="checkbox"/> Initial Submittal <input type="checkbox"/> Amended Report <input type="checkbox"/> As Drilled

WELL LOCATION INFORMATION

API Number 30-015-	Pool Code 96831	Pool Name CEDAR LAKE; GLORIETA-YESO
Property Code	Property Name GARRISON 17 FEDERAL COM	Well Number 70H
OGRID No. 328947	Operator Name SPUR ENERGY PARTNERS LLC.	Ground Level Elevation 3753'
Surface Owner: <input checked="" type="checkbox"/> State <input type="checkbox"/> Fee <input type="checkbox"/> Tribal <input type="checkbox"/> Federal		Mineral Owner: <input type="checkbox"/> State <input type="checkbox"/> Fee <input type="checkbox"/> Tribal <input checked="" type="checkbox"/> Federal

Surface Location

UL	Section	Township	Range	Lot	Ft. from N/S	Ft. from E/W	Latitude	Longitude	County
L	16	17S	31E		1868 FSL	760 FWL	32.8324313°N	103.8807937°W	EDDY

Bottom Hole Location

UL	Section	Township	Range	Lot	Ft. from N/S	Ft. from E/W	Latitude	Longitude	County
K	17	17S	31E		2500 FSL	1370 FWL	32.8341276°N	103.8959952°W	EDDY

Dedicated Acres 120	Infill or Defining Well INFILL	Defining Well API NA	Overlapping Spacing Unit (Y/N) N	Consolidation Code F & C
Order Numbers. PENDING			Well setbacks are under Common Ownership: <input checked="" type="checkbox"/> Yes <input type="checkbox"/> No	

Kick Off Point (KOP)

UL	Section	Township	Range	Lot	Ft. from N/S	Ft. from E/W	Latitude	Longitude	County
L	16	17S	31E		2425 FSL	855 FWL	32.8339642°N	103.8804844°W	EDDY

First Take Point (FTP)

UL	Section	Township	Range	Lot	Ft. from N/S	Ft. from E/W	Latitude	Longitude	County
I	17	17S	31E		2500 FSL	100 FEL	32.8341635°N	103.8835934°W	EDDY

Last Take Point (LTP)

UL	Section	Township	Range	Lot	Ft. from N/S	Ft. from E/W	Latitude	Longitude	County
K	17	17S	31E		2500 FSL	1420 FWL	32.8341281°N	103.8958325°W	EDDY

Unitized Area or Area of Uniform Interest Y	Spacing Unit Type <input checked="" type="checkbox"/> Horizontal <input type="checkbox"/> Vertical	Ground Floor Elevation: 3753' GL
---	--	---

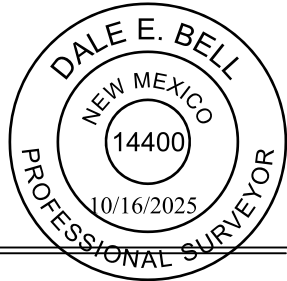
<p>OPERATOR CERTIFICATIONS</p> <p><i>I hereby certify that the information contained herein is true and complete to the best of my knowledge and belief, and, if the well is a vertical or directional well, that this organization either owns a working interest or unleased mineral interest in the land including the proposed bottom hole location or has a right to drill this well at this location pursuant to a contract with an owner of a working interest or unleased mineral interest, or to a voluntary pooling agreement or a compulsory pooling order heretofore entered by the division.</i></p> <p><i>If this well is a horizontal well, I further certify that this organization has received the consent of at least one lessee or owner of a working interest or unleased mineral interest in each tract (in the target pool or formation) in which any part of the well's completed interval will be located or obtained a compulsory pooling order from the division.</i></p> <p><i>Sarah Chapman</i> 10/28/2025</p>	<p>SURVEYOR CERTIFICATIONS</p> <p><i>I hereby certify that the well location shown on this plat was plotted from field notes of actual surveys made by me under my supervision, and that the same is true and correct to the best of my belief.</i></p> <div style="text-align: right;">  </div>
Signature SARAH CHAPMAN	Signature and Seal of Professional Surveyor <i>Dale E. Bell</i>
Printed Name SCHAPMAN@SPURENERGY.COM	Certificate Number 14400
Email Address	Date of Survey 09/09/2025

Note: No allowable will be assigned to this completion until all interests have been consolidated or a non-standard unit has been approved by the division.

ACREAGE DEDICATION PLATS

This grid represents a standard section. You may superimpose a non-standard section, or larger area, over this grid. Operators must outline the dedicated acreage in a red box, clearly show the well surface location and bottom hole location, if it is a directionally drilled, with the dimensions from the section lines in the cardinal directions. If this is a horizontal wellbore show on this plat the location of the First Take Point and Last Take Point, and the point within the Completed interval (other than the First Take Point or Last Take Point) that is closest to any outer boundary of the tract.

Surveyors shall use the latest United States government survey or dependent resurvey. Well locations will be in reference to the New Mexico Principal Meridian. If the land is not surveyed, contact the OCD Engineering Bureau. Independent subdivision surveys will not be acceptable.

GARRISON 17 FEDERAL COM #70H

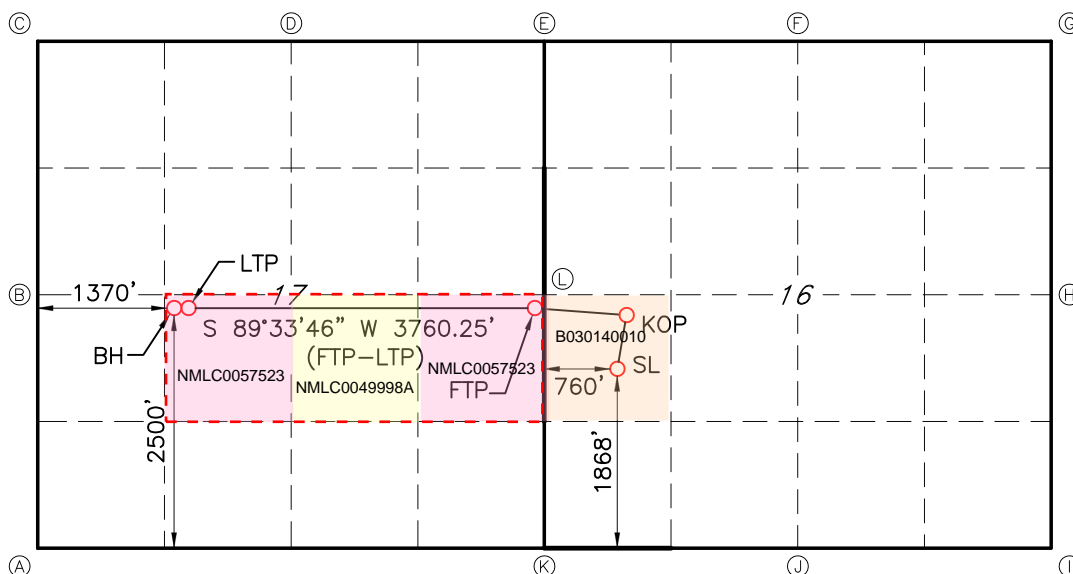

GEODETIC DATA
 NAD 83 GRID - NM EAST

SURFACE LOCATION (SL)
 1868' FSL & 760' FWL SEC.16
 N: 666869.1 - E: 680337.8

LAT: 32.8324313° N
 LONG: 103.8807937° W

KICK OFF POINT (KOP)
 2425' FSL & 855' FWL SEC.16
 N: 667427.2 - E: 680430.4

LAT: 32.8339642° N
 LONG: 103.8804844° W

FIRST TAKE POINT (FTP)
 2500' FSL & 100' FEL SEC.17
 N: 667495.6 - E: 679475.2

LAT: 32.8341635° N
 LONG: 103.8835934° W

LAST TAKE POINT (LTP)
 2500' FSL & 1420' FWL SEC.17
 N: 667466.9 - E: 675716.0

LAT: 32.8341281° N
 LONG: 103.8958325° W

BOTTOM HOLE (BH)
 2500' FSL & 1370' FWL SEC.17
 N: 667466.6 - E: 675666.0

LAT: 32.8341276° N
 LONG: 103.8959952° W

CORNER DATA
 NAD 83 GRID - NM EAST

A: FOUND BRASS CAP "1916"
 N: 664956.8 - E: 674310.7

B: FOUND BRASS CAP "1916"
 N: 667598.7 - E: 674295.4

C: FOUND 1/2" REBAR
 N: 670239.2 - E: 674280.4

D: FOUND BRASS CAP "1916"
 N: 670258.0 - E: 676920.1

E: FOUND BRASS CAP "1916"
 N: 670276.7 - E: 679559.4

F: FOUND BRASS CAP "1916"
 N: 670274.2 - E: 682217.6

G: FOUND BRASS CAP "1916"
 N: 670310.3 - E: 684840.6

H: FOUND BRASS CAP "1916"
 N: 667672.2 - E: 684855.9

I: FOUND 1/2" REBAR
 N: 665033.2 - E: 684869.2

J: FOUND BRASS CAP "1916"
 N: 665014.0 - E: 682228.9

K: FOUND BRASS CAP "1916"
 N: 664997.0 - E: 679588.8

L: FOUND BRASS CAP "1916"
 N: 667637.2 - E: 679574.4



JOB #: LS25090723D1

C-102 Submit Electronically Via OCD Permitting	State of New Mexico Energy, Minerals & Natural Resources Department OIL CONSERVATION DIVISION	Revised July 9, 2024
	Submittal Type:	<input checked="" type="checkbox"/> Initial Submittal <input type="checkbox"/> Amended Report <input type="checkbox"/> As Drilled

WELL LOCATION INFORMATION

API Number 30-015-	Pool Code 96831	Pool Name CEDAR LAKE; GLORIETA-YESO
Property Code	Property Name GARRISON 17 FEDERAL COM	Well Number 90H
OGRID No. 328947	Operator Name SPUR ENERGY PARTNERS LLC.	Ground Level Elevation 3753'
Surface Owner: <input checked="" type="checkbox"/> State <input type="checkbox"/> Fee <input type="checkbox"/> Tribal <input type="checkbox"/> Federal		Mineral Owner: <input type="checkbox"/> State <input type="checkbox"/> Fee <input type="checkbox"/> Tribal <input checked="" type="checkbox"/> Federal

Surface Location

UL	Section	Township	Range	Lot	Ft. from N/S	Ft. from E/W	Latitude	Longitude	County
L	16	17S	31E		1828 FSL	760 FWL	32.8323215°N	103.8807922°W	EDDY

Bottom Hole Location

UL	Section	Township	Range	Lot	Ft. from N/S	Ft. from E/W	Latitude	Longitude	County
K	17	17S	31E		1745 FSL	1420 FWL	32.8320529°N	103.8959914°W	EDDY

Dedicated Acres 120	Infill or Defining Well INFILL	Defining Well API NA	Overlapping Spacing Unit (Y/N) N	Consolidation Code F & C
Order Numbers. PENDING			Well setbacks are under Common Ownership: <input checked="" type="checkbox"/> Yes <input type="checkbox"/> No	

Kick Off Point (KOP)

UL	Section	Township	Range	Lot	Ft. from N/S	Ft. from E/W	Latitude	Longitude	County
L	16	17S	31E		1755 FSL	849 FWL	32.8321220°N	103.8805032°W	EDDY

First Take Point (FTP)

UL	Section	Township	Range	Lot	Ft. from N/S	Ft. from E/W	Latitude	Longitude	County
I	17	17S	31E		1745 FSL	100 FEL	32.8320889°N	103.8835904°W	EDDY

Last Take Point (LTP)

UL	Section	Township	Range	Lot	Ft. from N/S	Ft. from E/W	Latitude	Longitude	County
K	17	17S	31E		1745 FSL	1420 FWL	32.8320534°N	103.8958286°W	EDDY

Unitized Area or Area of Uniform Interest <input checked="" type="checkbox"/> Y	Spacing Unit Type <input checked="" type="checkbox"/> Horizontal <input type="checkbox"/> Vertical	Ground Floor Elevation: 3753' GL
---	--	---

<p>OPERATOR CERTIFICATIONS</p> <p><i>I hereby certify that the information contained herein is true and complete to the best of my knowledge and belief, and, if the well is a vertical or directional well, that this organization either owns a working interest or unleased mineral interest in the land including the proposed bottom hole location or has a right to drill this well at this location pursuant to a contract with an owner of a working interest or unleased mineral interest, or to a voluntary pooling agreement or a compulsory pooling order heretofore entered by the division.</i></p> <p><i>If this well is a horizontal well, I further certify that this organization has received the consent of at least one lessee or owner of a working interest or unleased mineral interest in each tract (in the target pool or formation) in which any part of the well's completed interval will be located or obtained a compulsory pooling order from the division.</i></p> <p><i>Sarah Chapman</i> 10/28/2025</p>	<p>SURVEYOR CERTIFICATIONS</p> <p><i>I hereby certify that the well location shown on this plat was plotted from field notes of actual surveys made by me under my supervision, and that the same is true and correct to the best of my belief.</i></p> <div style="text-align: right;">  </div>
Signature: SARAH CHAPMAN	Signature and Seal of Professional Surveyor: <i>Dale E. Bell</i>
Printed Name: SCHAPMAN@SPURENERGY.COM	Certificate Number: 14400
Email Address:	Date of Survey: 09/09/2025

Note: No allowable will be assigned to this completion until all interests have been consolidated or a non-standard unit has been approved by the division.

ACREAGE DEDICATION PLATS

This grid represents a standard section. You may superimpose a non-standard section, or larger area, over this grid. Operators must outline the dedicated acreage in a red box, clearly show the well surface location and bottom hole location, if it is a directionally drilled, with the dimensions from the section lines in the cardinal directions. If this is a horizontal wellbore show on this plat the location of the First Take Point and Last Take Point, and the point within the Completed interval (other than the First Take Point or Last Take Point) that is closest to any outer boundary of the tract.

Surveyors shall use the latest United States government survey or dependent resurvey. Well locations will be in reference to the New Mexico Principal Meridian. If the land is not surveyed, contact the OCD Engineering Bureau. Independent subdivision surveys will not be acceptable.

GARRISON 17 FEDERAL COM #90H

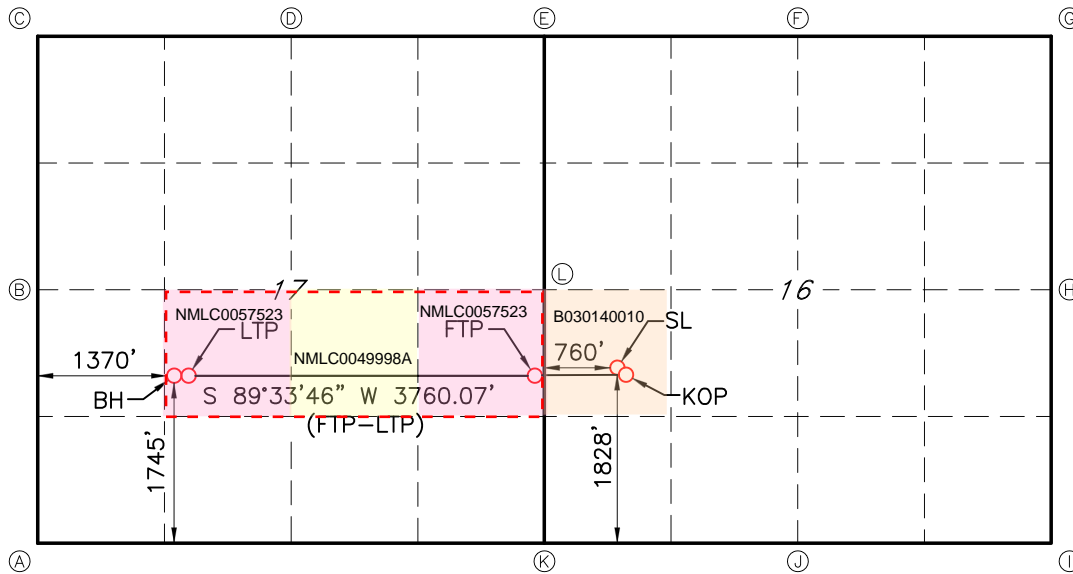

GEODETIC DATA
 NAD 83 GRID - NM EAST

SURFACE LOCATION (SL)
 1828' FSL & 760' FWL SEC.16
 N: 666829.1 - E: 680338.4

LAT: 32.8323215° N
 LONG: 103.8807922° W

KICK OFF POINT (KOP)
 1755' FSL & 849' FWL SEC.16
 N: 666756.9 - E: 680427.5

LAT: 32.8321220° N
 LONG: 103.8805032° W

FIRST TAKE POINT (FTP)
 1745' FSL & 100' FEL SEC.17
 N: 666740.8 - E: 679479.3

LAT: 32.8320889° N
 LONG: 103.8835904° W

LAST TAKE POINT (LTP)
 1745' FSL & 1420' FWL SEC.17
 N: 666712.1 - E: 675720.3

LAT: 32.8320534° N
 LONG: 103.8958286° W

BOTTOM HOLE (BH)
 1745' FSL & 1370' FWL SEC.17
 N: 666711.8 - E: 675670.3

LAT: 32.8320529° N
 LONG: 103.8959914° W

CORNER DATA
 NAD 83 GRID - NM EAST

A: FOUND BRASS CAP "1916"
 N: 664956.8 - E: 674310.7

B: FOUND BRASS CAP "1916"
 N: 667598.7 - E: 674295.4

C: FOUND 1/2" REBAR
 N: 670239.2 - E: 674280.4

D: FOUND BRASS CAP "1916"
 N: 670258.0 - E: 676920.1

E: FOUND BRASS CAP "1916"
 N: 670276.7 - E: 679559.4

F: FOUND BRASS CAP "1916"
 N: 670274.2 - E: 682217.6

G: FOUND BRASS CAP "1916"
 N: 670310.3 - E: 684840.6

H: FOUND BRASS CAP "1916"
 N: 667672.2 - E: 684855.9

I: FOUND 1/2" REBAR
 N: 665033.2 - E: 684869.2

J: FOUND BRASS CAP "1916"
 N: 665014.0 - E: 682228.9

K: FOUND BRASS CAP "1916"
 N: 664997.0 - E: 679588.8

L: FOUND BRASS CAP "1916"
 N: 667637.2 - E: 679574.4



EXHIBIT A-3

GARRISON 17 FEDERAL COM SPACING UNIT
N2SE & NESW SECTION 17, T17S, R31E
120.00 ACRES

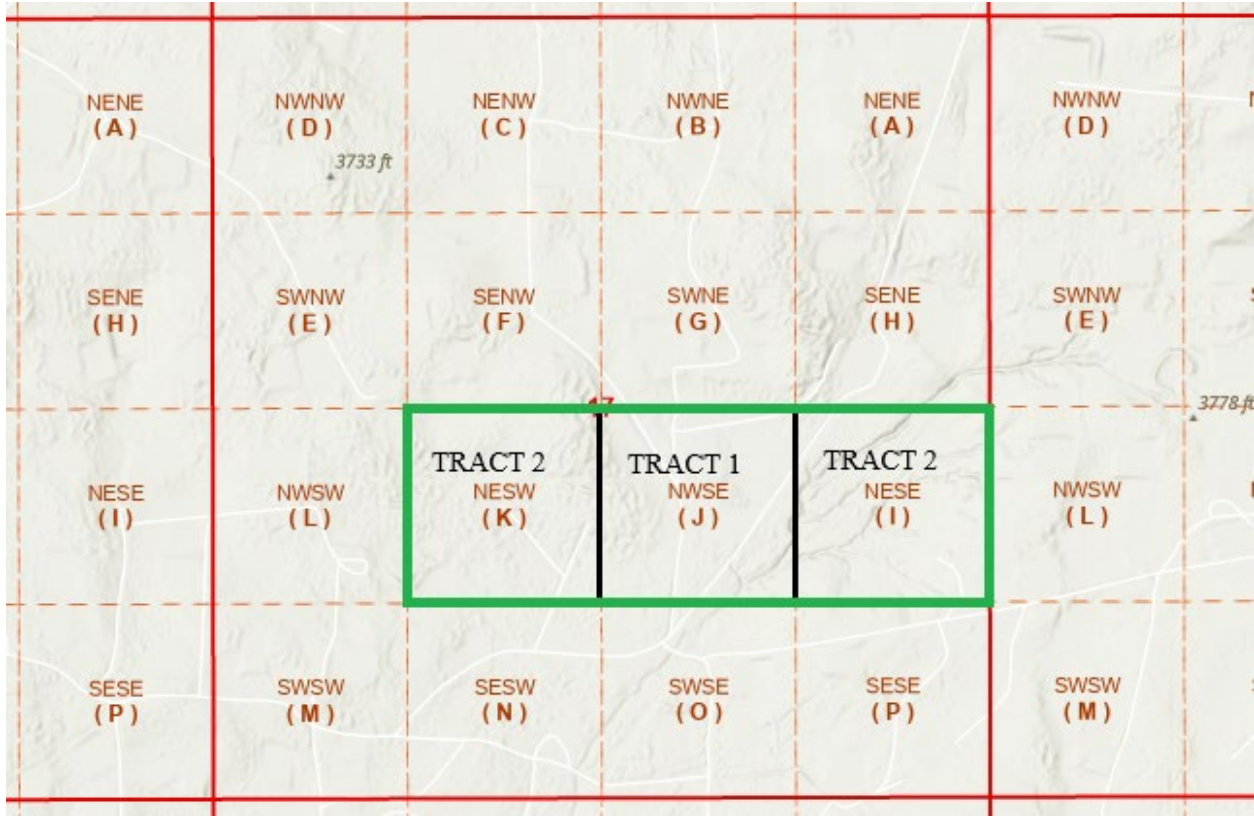

Tract 1: 40.00 ac., NWSE, Sec. 17, T17S, R31E, N.M.P.M.

Tract 2: 80.00 ac., NESW & NESE, Sec. 17, T17S, R31E, N.M.P.M.



GARRISON 17 FEDERAL COM SPACING UNIT

TRACT 1 – FEDERAL ACREAGE (NMLC 0049998A)

TRACT 2 – FEDERAL ACREAGE (NMLC 0057523)

Spur Energy Partners LLC
Case No. 25727
Exhibit A-3

LAND OWNERSHIP OF GARRISON 17 FED COM SPACING UNIT

GARRISON 17 FED COM - TRACT OWNERSHIP SUMMARY				
TRACT NUMBER	LOCATION	S-T-R	ACRES	DSU WI
1	NWSE	17-17S-31E	40	33.33333%
2	NESE & NESW	17-17S-31E	80	66.66667%
			120.00	100.000%

GARRISON 17 FEDERAL COM - RECAPITULATION				
PARTY NAME	INTEREST TYPE	DSU ACRES	DSU WI	
SEP PERMIAN HOLDING CORP	WI	120.0000	1.000000	
EMC OIL & GAS LTD	ORRI	0.0000	0.000000	
GLJ 2010 TRUST	ORRI	0.0000	0.000000	
JLM 2010 TRUST	ORRI	0.0000	0.000000	
EML 2010 TRUST	ORRI	0.0000	0.000000	
TTPYP LTD	ORRI	0.0000	0.000000	
LAURIE MCFARLIN ROLLINGS	ORRI	0.0000	0.000000	
VERNON L. FOSTER 2001 DECLARATION OF TRUST	ORRI	0.0000	0.000000	
THOMAS FOSTER TRUST U/A/D 12/1/2011	ORRI	0.0000	0.000000	
ANNE HARRIS	ORRI	0.0000	0.000000	
STEVEN WETTENGEL	ORRI	0.0000	0.000000	
PHILLIP WETTENGEL	ORRI	0.0000	0.000000	
HEADINGTON ROYALTY, INC.	ORRI	0.0000	0.000000	
WHITE ROCK ROYALTY PARTNERS NO. 1	ORRI	0.0000	0.000000	
THE H&S DRILLING COMPANY	ORRI	0.0000	0.000000	
LEAN DOG LP NO. 1	ORRI	0.0000	0.000000	
		120.00	1.000000	

SPACING UNIT OWNERSHIP BY TRACT

TRACT 1	INTEREST TYPE	WI	GROSS AC	WI ACRES	DSU WI
SEP PERMIAN HOLDING CORP	WI	1.00000	40.0000	40.0000	0.3333333
TTPYP LTD	ORRI	0.00000	0.0000	0.0000	0.0000000
LAURIE MCFARLIN ROLLINGS	ORRI	0.00000	0.0000	0.0000	0.0000000
VERNON L. FOSTER 2001 DECLARATION OF TRUST	ORRI	0.00000	0.0000	0.0000	0.0000000
THOMAS FOSTER TRUST U/A/D 12/1/2011	ORRI	0.00000	0.0000	0.0000	0.0000000
ANNE HARRIS	ORRI	0.00000	0.0000	0.0000	0.0000000
STEVEN WETTENGEL	ORRI	0.00000	0.0000	0.0000	0.0000000
PHILLIP WETTENGEL	ORRI	0.00000	0.0000	0.0000	0.0000000
		1.00000	80.0000	80.0000	0.333333

TRACT 2	INTEREST TYPE	WI	GROSS AC	WI ACRES	DSU WI
SEP PERMIAN HOLDING CORP	WI	1.000000	80.0000	80.0000	0.666667
EMC OIL & GAS LTD	ORRI	0.000000	0.0000	0.0000	0.000000
GLJ 2010 TRUST	ORRI	0.000000	0.0000	0.0000	0.000000
JLM 2010 TRUST	ORRI	0.000000	0.0000	0.0000	0.000000
EML 2010 TRUST	ORRI	0.000000	0.0000	0.0000	0.000000
TTPYP LTD	ORRI	0.000000	0.0000	0.0000	0.000000
LAURIE MCFARLIN ROLLINGS	ORRI	0.000000	0.0000	0.0000	0.000000
VERNON L. FOSTER 2001 DECLARATION OF TRUST	ORRI	0.000000	0.0000	0.0000	0.000000
THOMAS FOSTER TRUST U/A/D 12/1/2011	ORRI	0.000000	0.0000	0.0000	0.000000
ANNE HARRIS	ORRI	0.000000	0.0000	0.0000	0.000000
STEVEN WETTENGEL	ORRI	0.000000	0.0000	0.0000	0.000000
PHILLIP WETTENGEL	ORRI	0.000000	0.0000	0.0000	0.000000
HEADINGTON ROYALTY, INC.	ORRI	0.000000	0.0000	0.0000	0.000000
WHITE ROCK ROYALTY PARTNERS NO. 1	ORRI	0.000000	0.0000	0.0000	0.000000
THE H&S DRILLING COMPANY	ORRI	0.000000	0.0000	0.0000	0.000000
LEAN DOG LP NO. 1	ORRI	0.000000	0.0000	0.0000	0.000000
		1.00000	80.0000	80.0000	0.666667

Parties seeking to be pooled by Case # 25727 are highlighted in YELLOW



██████████
 ████████████████████
 ████████████████████

March 24, 2026

RE: Pooling Authority for Overriding Royalty Interest

Dear Overriding Royalty Interest Owner:

Based on our information, you currently own an overriding royalty interest in some or all of the leases and/or acreage described in the enclosed Dedication and Joinder of Pooling Agreement ("Agreement"). Spur Energy Partners LLC has plans to drill horizontal wells on the leases described in the attached agreement, this coming year, and would like to pool your overriding royalty interest into the drilling and spacing unit that has been or will be established for those wells.

Therefore, please review the enclosed Agreement allowing Spur to pool your overriding royalty interest into the new drilling and spacing unit(s). If the enclosed meets your approval, we would appreciate you having the same executed and properly acknowledged according to the appropriate acknowledgment form provided and returned to me at your earliest convenience.

If you have any questions regarding this matter, please contact me at doldis@Spurenergy.com or at 832-982-1081. Thank you for your time and assistance in this matter.

Yours very truly,

A handwritten signature in blue ink, appearing to read "D.O.", is written over a light blue circular stamp.

Drew Oldis
Land Manager

Enclosure
Dedication and Joinder of Pooling Agreement

DEDICATION AND JOINDER OF POOLING AGREEMENT

WHEREAS, **Spur Energy Partners LLC** (“OPERATOR”) intends to propose and obtain the necessary and required administrative Compulsory Pooling Orders and Communitization Agreements (collectively “Pooling Agreements”) resulting in the designation of units, which shall have the effect of pooling and combining the oil and gas leases set forth in Exhibit A (“Leases”), insofar as the Leases cover the respective pooled lands described therein (“Lands”), and communitizing the associated production of the oil, natural gas and associated liquid hydrocarbons produced from the Lands;

WHEREAS the undersigned party is an owner of an Overriding Royalty Interest in the Lands and/or Leases described in Exhibit A (“Grantor”), and wishes to join, participate, and dedicate his, her or its interests to the Pooling Agreements.

NOW, THEREFORE, [REDACTED] with a mailing address of [REDACTED] [REDACTED] (“GRANTOR”), in consideration for the benefits associated with and derived under the Pooling Agreements, hereby agrees, adopts, confirms and dedicates GRANTOR’s right, title, and interest in the Leases and Lands to OPERATOR’s Pooling Agreements. GRANTOR further agrees to participate, be bound by, and ratifies any Pooling Agreements obtained by OPERATOR covering the Lands or Leases, GRANTOR’s ratification to become effective as of the effective date of the Pooling Agreements. The Dedication hereunder is made in addition to any prior agreement or expression that GRANTOR’s interest in the Lease and Lands shall be subject to any cooperative or unit plan or operation or development approved by the Secretary of the Interior, or any communitization or other agreement for the purpose of forming a well spacing or a proration unit under the rules or regulations of the New Mexico Oil Conservation Commission to which said Lease may have heretofore or may hereafter be committed by the lessee thereunder or OPERATOR, and in such event, Grantor’s interest shall be computed and paid on the basis of the oil and gas allocated to the Lands under and pursuant to the terms of any such agreement or plan of operation. GRANTOR’s dedication, agreement, and ratification of the Pooling Agreements shall be binding upon GRANTOR’s heirs, devisees, assigns, and successors in interest.

EXECUTED THIS ____ DAY OF _____, 2026.

By: _____

Name: _____

ACKNOWLEDGMENT

STATE OF)
)
COUNTY OF)

The foregoing instrument was acknowledged before me on this ____ day of _____, 2026, by _____.

(SEAL)

My Commission Expires:

Notary Public

EXHIBIT A
DEDICATION AND JOINDER OF POOLING AGREEMENTS

Lease 1:

Serial Number: NMLC 0049998A
Date: June 1, 1958
Recorded: Unrecorded
Lessor: United States of America
Lessee: Sunray Mid-Continent Oil Company
Lands: 40 acres, more or less, being the NWSE of Section 17, Township 17 South, Range 31 East, N.M.P.M, Eddy County, New Mexico

Lease 2:

Serial Number: NMLC 0057523
Date: June 1, 1968
Recorded: Unrecorded
Lessor: United States of America
Lessee: E.M. Closuit & Norine Randle Murchison, individually and as Executrix of the Estate of T.F. Murchison
Lands: 80 acres, more or less, being the NESW and NESE of Section 17, Township 17 South, Range 31 East, N.M.P.M, Eddy County, New Mexico

EXHIBIT A-5

**SPUR ENERGY PARTNERS LLC - GARRISON 17 FED COM
CASE NO. 25727 - POSTAL DELIVERY REPORT & CORRESPONDENCE HISTORY**

COURIER	TRACKING	DATE SENT	DATE RECEIVED	PARTY	DELIVERY ADDRESS	CONTACT HISTORY
USPS FEDEX	9407111898765472121036 884379116682	8/19/2025 9/15/2025	RETURN TO SENDER RETURN TO SENDER	EMC OIL & GAS LTD	3343 LOCKE AVENUE, STE. 101 FORT WORTH, TX 76147	Agreed to a term assignment of working interest.
USPS	9407111898765472121586	8/19/2025	8/22/2025	GRETCHEN LONG JAMESON, TRUSTEE OF GLJ 2010 TRUST	3262 WESTHEIMER ROAD, #522 HOUSTON, TX 77098	Agreed to a term assignment of working interest.
USPS	9407111898765472159237	8/19/2025	8/22/2025	E. MEREDITH LONG, TRUSTEE OF EML 2010 TRUST	3262 WESTHEIMER ROAD, #522 HOUSTON, TX 77098	Agreed to a term assignment of working interest.
USPS	9407111898765472159633	8/19/2025	8/22/2025	JENNY LONG MURPHY, TRUSTEE OF JLM 2010 TRUST	3262 WESTHEIMER ROAD, #522 HOUSTON, TX 77098	Agreed to a term assignment of working interest.
USPS	9407111898765433145132	3/25/2026	IN TRANSIT	TTPYP LTD.	P.O. BOX 1558 FAIRVIEW, NC 28730	3/25/2026: Dedication & Joinder of Pooling Agreement mailed to party. 3/30/2026: Arrived at Post Office, but yet to be picked up from P.O. Box.
USPS	9407111898765433145316	3/25/2026	RETURN TO SENDER	LAURIE MCFARLIN ROLLINGS	P.O. BOX 831807 RICHARDSON, TX 75083	3/25/2026: Dedication & Joinder of Pooling Agreement mailed to party. 4/1/2026: Mail delivery attempted, but party no longer at address and no forwarding address provided.
USPS	9407111898765433145354	3/25/2026	4/2/2026	VERNON L. FOSTER	P.O. BOX 23265 OKLAHOMA CITY, OK 73132	3/25/2026: Dedication & Joinder of Pooling Agreement mailed to party. 4/2/2026: Agreement received.
USPS	9407111898765433145323	3/25/2026	IN TRANSIT	PATRICIA A. FOSTER	10806 LAKESHORE DRIVE, APT. E CARMEL, IN 46033	3/25/2026: Dedication & Joinder of Pooling Agreement mailed to party.
USPS	9407111898765433145309	3/25/2026	IN TRANSIT	ANNE HARRIS	126 RIDGEWOOD AVENUE NORTH HAVEN, CT 6473	3/25/2026: Dedication & Joinder of Pooling Agreement mailed to party. 3/30/2026: Arrived at Post Office and held per customer request.
USPS	9407111898765433145392	3/25/2026	3/30/2026	STEVEN WETTENGEL	182 MAIN STREET MEDWAY, MA 02053	3/25/2026: Dedication & Joinder of Pooling Agreement mailed to party. 3/30/2026: Agreement received.
USPS	9407111898765433145347	3/25/2026	4/1/2026	PHILLIP WETTENGEL	14 DENNISON ROAD WORCESTER, MA 02053	3/25/2026: Dedication & Joinder of Pooling Agreement mailed to party. 4/1/2026: Agreement received.

USPS	9407111898765433145330	3/25/2026	IN TRANSIT	HEADINGTON ROYALTY, INC.	1700 N. REDBUD BLVD., STE. 400 MCKINNEY, TX 75069	3/25/2026: Dedication & Joinder of Pooling Agreement mailed to party. 3/30/2026: Mail delivery attempted, but forwarding address expired.
USPS	9407111898765433145378	3/25/2026	3/30/2026	WHITE ROCK ROYALTY PARTNERS NO. 1	PHILTOWER BUILDING, STE. 711 TULSA, OK 74103	3/25/2026: Dedication & Joinder of Pooling Agreement mailed to party. 3/30/2026: Agreement received.
USPS	9407111898765433145019	3/25/2026	IN TRANSIT	H&S DRILLING COMPANY	P.O. BOX 701620 TULSA, OK 74170	3/25/2026: Dedication & Joinder of Pooling Agreement mailed to party.
USPS	9407111898765433145057	3/25/2026	3/30/2026	LEAN DOG LP NO. 1	P.O. BOX 25203 DALLAS, TX 75225	3/25/2026: Dedication & Joinder of Pooling Agreement mailed to party. 3/30/2026: Agreement received.

Case No.25727- Spur Energy Partners LLC - April 16, 2026		
Owner Name	Ownership Status (Committed or Uncommitted)	Type of Commitment (JOA, Signed Letter of Commitment, or Verbal Agreement)
EMC OIL & GAS LTD	committed	Term Assignment
GRETCHEN LONG JAMESON, TRUSTEE OF GLJ 2010 TRUST	committed	Term Assignment
E. MEREDITH LONG, TRUSTEE OF EML 2010 TRUST	committed	Term Assignment
JENNY LONG MURPHY, TRUSTEE OF JLM 2010 TRUST	committed	Term Assignment
TTPYP LTD	uncommitted	N/A
LAURIE MCFARLIN ROLLINGS	uncommitted	N/A
VERNON L. FOSTER, TRUSTEE OF THE VERNON L. FOSTER 2001 DECLARATION OF TRUST	uncommitted	N/A
PATRICIA A. FOSTER, TRUSTEE OF THE THOMAS FOSTER TRUST U/A/D 12/1/2011	uncommitted	N/A
ANNE HARRIS	uncommitted	N/A
STEVEN WETTENGEL	uncommitted	N/A
PHILLIP WETTENGEL	uncommitted	N/A
HEADINGTON ROYALTY, INC.	uncommitted	N/A
WHITE ROCK ROYALTY PARTNERS NO. 1	uncommitted	N/A

Spur Energy Partners LLC
Case No. 25727
Exhibit A-6

THE H&S DRILLING COMPANY	uncommitted	N/A
LEAN DOG LP NO. 1	uncommitted	N/A

STATE OF NEW MEXICO
DEPARTMENT OF ENERGY, MINERALS AND NATURAL RESOURCES
OIL CONSERVATION DIVISION

APPLICATION OF SPUR ENERGY PARTNERS
LLC FOR COMPULSORY POOLING,
EDDY COUNTY, NEW MEXICO.

CASE NO. 25727

SELF-AFFIRMED STATEMENT
OF MATTHEW VAN WIE

1. I am a geologist with Spur Energy Partners, LLC (“Spur”). I am over 18 years of age, have personal knowledge of the matters addressed herein, and am competent to provide this Self-Affirmed Statement. I have previously testified before the New Mexico Oil Conservation Division (“Division”), and my credentials as an expert in petroleum geology matters were accepted and made a matter of record.

2. I am familiar with the application filed by Spur in this case, and I have conducted a geologic study of the lands.

3. In this case, Spur is targeting the Yeso formation.

4. **Exhibit B-1** is a location map of the proposed horizontal spacing unit (“Unit”). Spur’s acreage is shown in yellow and the approximate wellbore paths for the proposed **Garrison 17 Federal Com 20H, Garrison 17 Federal Com 70H, and Garrison 17 Federal Com 90H** proposed wells (“Wells”) are represented by solid black lines. Nearby wells producing in the target formation are also identified. The exhibit also identifies five wells penetrating the targeted interval that I used to construct a structural cross-section from A to A’. I used these well logs because they penetrate the targeted intervals, are of good quality, and are representative of the geology in the area.

5. **Exhibit B-2** is a subsea structure map that I prepared for the top of the Glorieta with a contour interval of 25 feet. The structure map demonstrates that the formation is gently

Spur Energy Partners LLC
Case No. 25727
Exhibit B

dipping to the east in this area. The formation appears consistent across the proposed spacing unit. I do not observe any faulting, pinch-outs, or geologic impediments to developing the targeted intervals with horizontal wells. This map also shows a line bisecting the proposed spacing unit from B to B', which is depicted in a gun barrel diagram in a later exhibit.

6. **Exhibit B-3** is a structural cross-section that I prepared, displaying open-hole logs acquired over the target formation from the representative wells denoted from A to A' on Exhibit B-1. For each well in the cross-section, the exhibit shows the following logs where available: gamma ray, resistivity, and porosity. The targeted zones for each well are labeled and marked on the cross-section. The logs in the cross-section demonstrate that the targeted intervals are continuous and consistent along trend.

7. **Exhibit B-4** is a gun barrel diagram from B to B' reflecting Spur's intended development in the Yeso formation in this acreage and identifies the initial proposed wells (solid black lines) relative to the different intervals within the Yeso formation.

8. There is no identified preferred orientation for exploitation in this portion of the Northwest shelf based on stress orientation or production data. Thus, the laydown orientation is appropriate to properly develop this acreage using 3/4-mile laterals in a manner that is consistent with Spur's ownership interest and offsetting development.

9. Based on my geologic study of the area, the targeted interval underlying the Unit is suitable for development by horizontal wells and the tracts comprising the Unit will contribute more or less equally to the production of the Wells.

10. In my opinion, the granting of Spur's application will serve the interests of conservation, the protection of correlative rights, and the prevention of waste.

11. The attached exhibits were either prepared by me or under my supervision or were compiled from company business records.

12. I understand this Self-Affirmed Statement will be used as written testimony in this case. I affirm my testimony above is true and correct and is made under penalty of perjury under the laws of the State of New Mexico. My testimony is made as of the date identified next to my signature below.

Matthew Van Wie

10/27/2025
Date

Exhibit B-1: Garrison 17 Federal Com HSU Basemap (Case No. 25727)

Spur Energy Partners LLC
Case No. 25727
Exhibit B-1

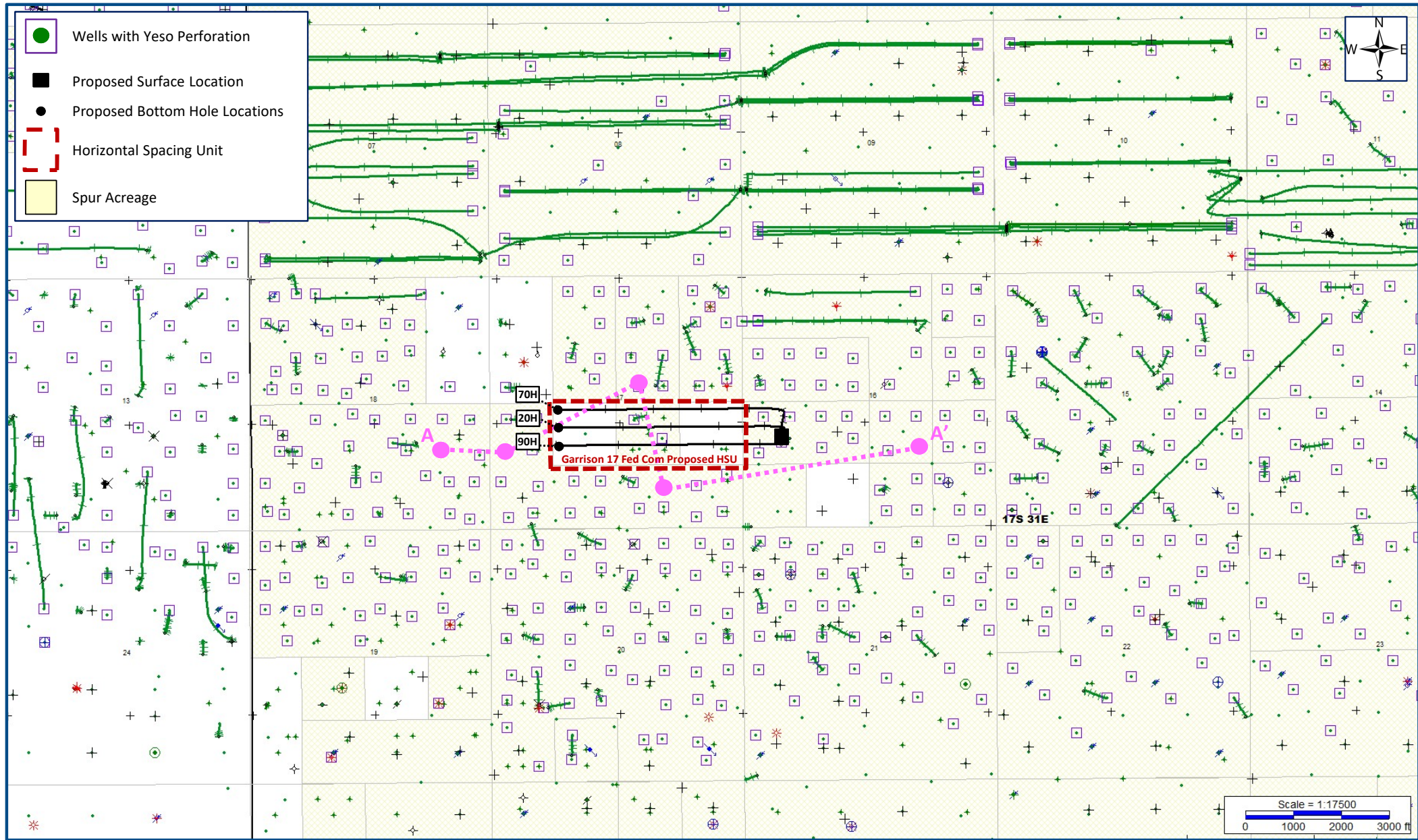



Exhibit B-2: Structure Map (SSTVD) - Top Glorieta (Case No. 25727)

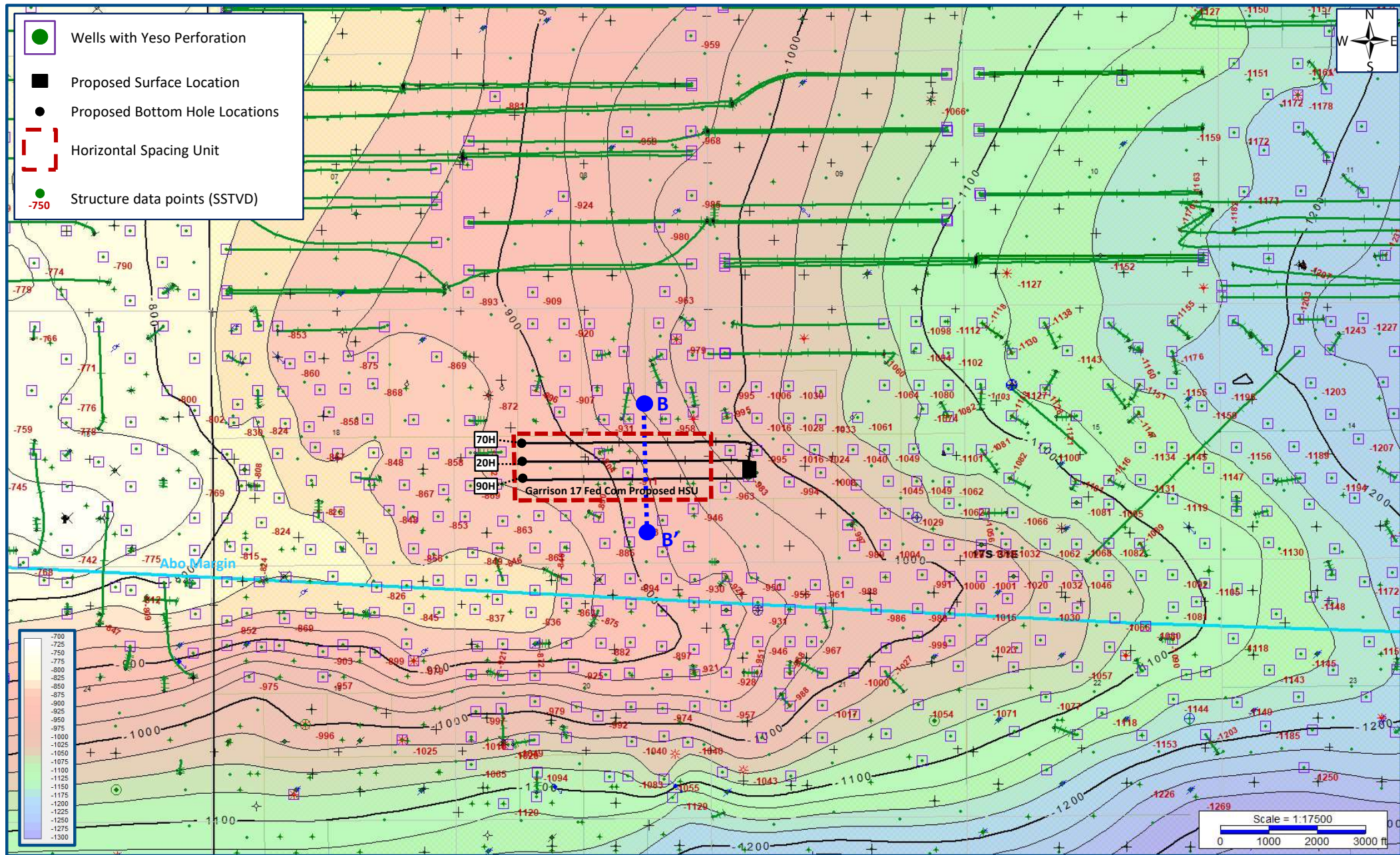

Exhibit B-3: Structural Cross Section A – A' (TVD)

(Case No. 25727)

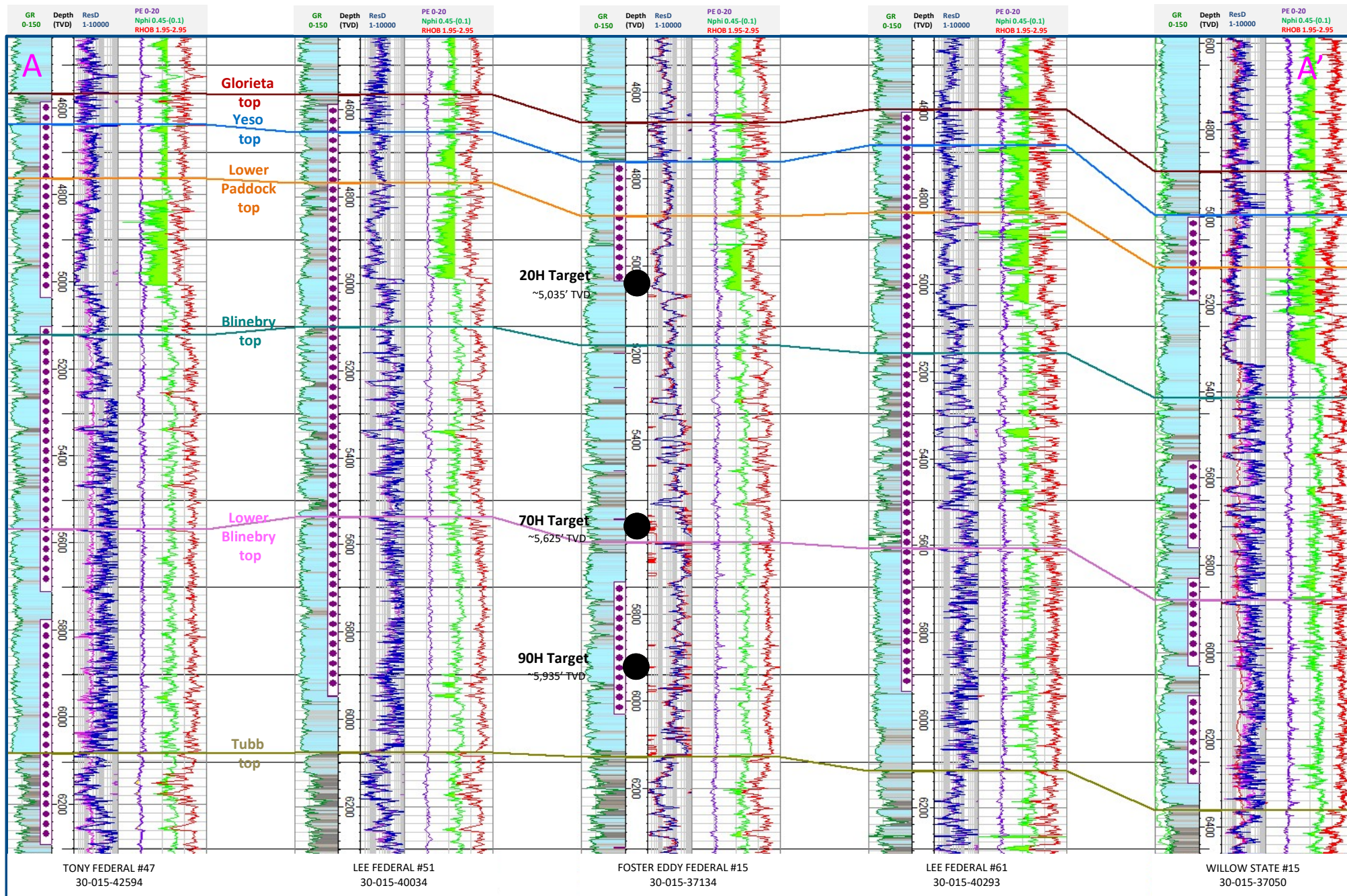
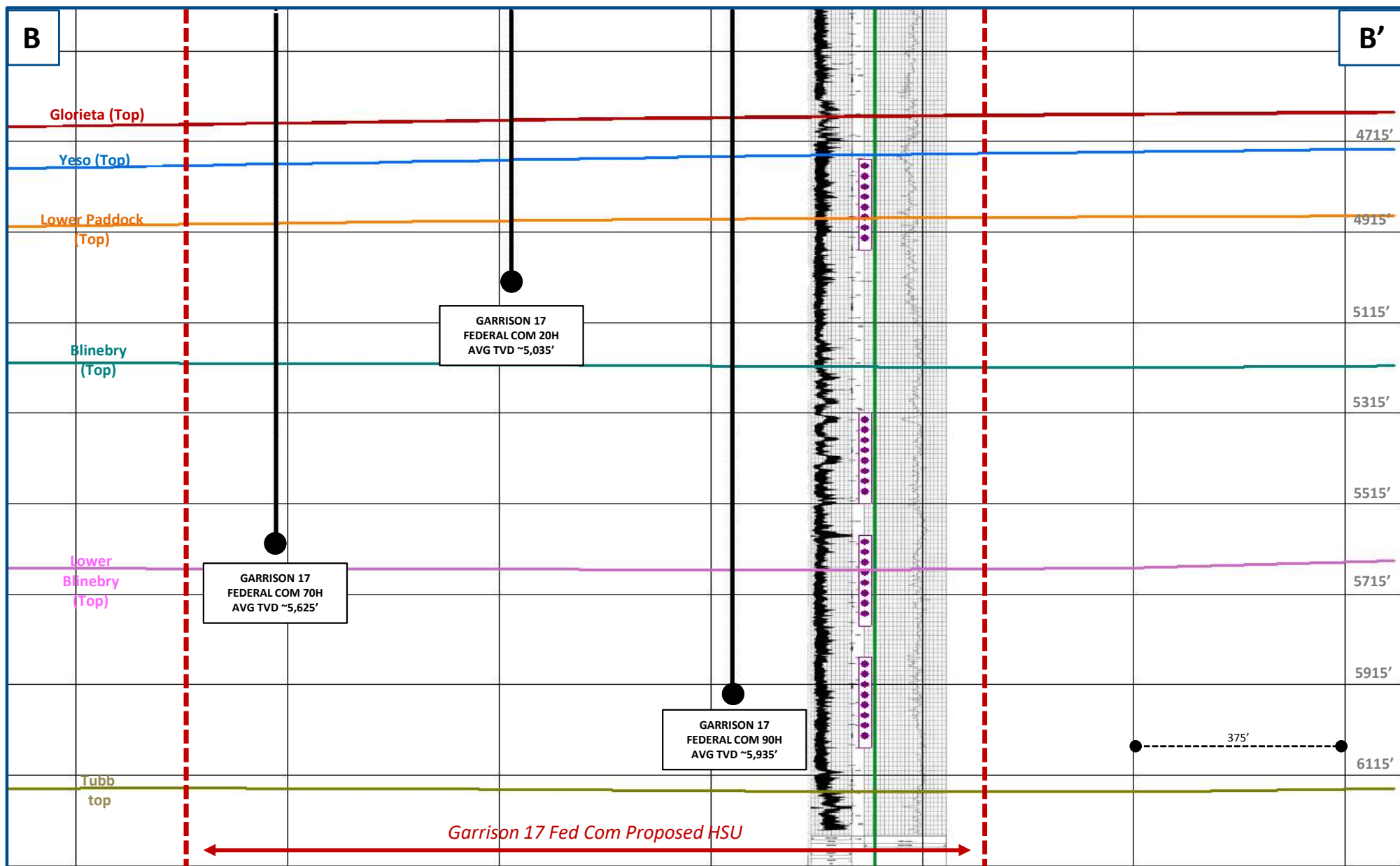

Exhibit B-4: Garrison 17 Federal Com Gun Barrel B – B' (TVD)

(Case No. 25727)

Spur Energy Partners LLC
Case No. 25727
Exhibit B-4



**STATE OF NEW MEXICO
DEPARTMENT OF ENERGY, MINERALS AND NATURAL RESOURCES
OIL CONSERVATION DIVISION**

**APPLICATION OF SPUR ENERGY PARTNERS LLC
FOR COMPULSORY POOLING,
EDDY COUNTY, NEW MEXICO.**

CASE NO. 25727

**SELF-AFFIRMED STATEMENT
OF JACLYN M. MCLEAN**

1. I am attorney in fact and authorized representative of Spur Energy Partners LLC (“Spur”) the Applicant herein.
2. I am familiar with the Notice Letter attached as **Exhibit C-1**, and caused the Notice Letter, along with the Application in this case, to be sent to the parties listed in the Postal Delivery Report attached as **Exhibit C-2**.
3. Exhibit C-2 also provides the date the Notice Letter was sent, along with the delivery status of each.
4. Electronic return receipts are attached as **Exhibit C-3** as supporting documentation for proof of mailing and the information provided on Exhibit C-2.
5. On October 25, 2025, I caused a notice to be published in the Carlsbad Current-Argus. An Affidavit of Publication from the legal clerk of the Carlsbad Current-Argus along with a copy of the Notice Publication, is attached as **Exhibit C-4**.
6. I understand this Self-Affirmed Statement will be used as written testimony in the subject case. I affirm that my testimony above is true and correct and is made under penalty of perjury under the laws of the State of New Mexico. My testimony is made as of the date handwritten next to my signature below.

/s/Jaclyn M. McLean
Jaclyn M. McLean

April 07, 2026
Date

**Spur Energy Partners LLC
Case No. 25727
Exhibit C**



October 16, 2025

VIA CERTIFIED MAIL
RETURN RECEIPT REQUESTED

TO: ALL PARTIES ENTITLED TO NOTICE

Re: Case No. 25727 - Application of Spur Energy Partners LLC for Compulsory Pooling, Eddy County, New Mexico.

To whom it may concern:

This letter is to advise you that the enclosed application was filed with the New Mexico Oil Conservation Division. The hearing will be conducted on **November 13, 2025**, beginning at 9:00 a.m.

The hearing will be conducted in a hybrid fashion, both virtually and in-person at the Energy, Minerals, Natural Resources Department, Wendell Chino Building, Pecos Hall, 1220 South St. Francis Drive, 1st Floor, Santa Fe, NM 87505. The hearing may be held only virtually at the discretion of the Division. To confirm the manner in which the hearing will be held, and to participate virtually, please visit the OCD Hearings website at the following link: <https://www.emnrd.nm.gov/ocd/hearing-info/>. You are not required to attend this hearing, but as an owner of an interest that may be affected by this application, you may appear and present testimony. Failure to appear at that time and become a party of record will preclude you from challenging the matter at a later date.

Pursuant to Division Rule 19.15.4.13.B, a party who intends to present evidence at the hearing shall file a pre-hearing statement and serve copies on other parties, or the attorneys of parties who are represented by counsel, at least four business days prior to the scheduled hearing, but in no event later than 5:00 p.m. Mountain Time, on the Thursday preceding the scheduled hearing date. If you are not registered with the OCD's E-Permitting system, you must submit the statement via e-mail to ocd.hearings@emnrd.nm.gov and should include: the names of the parties; whether or not the parties are represented by counsel; a concise statement of the case; the names of witnesses anticipated to be called to testify at the hearing; the approximate amount of time needed to present the case; and an identification of any procedural matters that are to be resolved prior to the hearing.

If you have any questions about this application, please contact Drew Oldis, Senior Landman for Spur Energy Partners LLC, at doldis@spurenergy.com or 832-982-1081.

Sincerely,
/s/ Jaclyn M. McLean
Jaclyn M. McLean

125 Lincoln Avenue, Suite 223
Santa Fe, NM 87501
505-230-4410

HardyMcClean.com

Writer:
Jaclyn M. McLean
Managing Partner
jmclean@hardymclean.com

Spur Energy Partners LLC
Case No. 25727
Exhibit C-1

Postal Delivery Report

Spur Garrison - Case No. 25727

Recipient	Date Mailed	USPS Tracking Number	Date Received	Status
Gretchen Long Jameson	10/16/2025	9414836208551289648430	10/21/2025	Delivered, Left with Individual
Jenny Long Murphy	10/16/2025	9414836208551289648454	10/22/2025	Delivered, Left with Individual
E. Meridith Long	10/16/2025	9414836208551289648447	10/21/2025	Delivered, Left with Individual
EMC Oil and Gas LTD	10/16/2025	9414836208551289648423	10/21/2025	Delivered, PO Box
Laurie McFarlin Rollings	10/16/2025	9414836208551289648478	11/25/2025	Delivered, Left with Individual SANTA FE, NM 87501
TTPYP LTD	10/16/2025	9414836208551289648461	10/22/2025	Delivered, Individual Picked Up at Postal Facility FAIRVIEW, NC 28730
Vernon L. Foster Trustee of the	10/16/2025	9414836208551289648492	10/22/2025	Delivered, PO Box
Patricia A Foster, Trustee of the	10/16/2025	9414836208551289648485	10/27/2025	Delivered, Left with Individual
Anne Harris	10/16/2025	9414836208551289648515	10/27/2025	Delivered, Left with Individual

Spur Energy Partners LLC
Case No. 25727
Exhibit C-2

Headington Royalty, INC	10/16/2025	9414836208551289648539	N/A	Your item was returned to the sender on November 7, 2025 at 11:19 am in SANTA FE, NM 87501 because it could not be delivered as addressed.
Steven Wettengel	10/16/2025	9414836208551289648508	10/21/2025	Delivered, Left with Individual
Phillip Wettengel	10/16/2025	9414836208551289648522	10/25/2025	Delivered to Agent, Left with Individual
Lean Dog LP NO. 1	10/16/2025	9414836208551289648553	10/22/2025	Delivered, Individual Picked Up at Post Office
White Rock Royalty Partenrs No. 1	10/16/2025	9414836208551289648546	10/21/2025	Delivered, Front Desk/Reception/Mail Room
The H&S Drilling Company	10/16/2025	9414836208551289648560	10/23/2025	Delivered, Individual Picked Up at Post Office TULSA, OK 74136



October 21, 2025

Dear Simple Certified:

The following is in response to your request for proof of delivery on your item with the tracking number: **9414 8362 0855 1289 6484 30.**

Item Details

Status: Delivered, Left with Individual
Status Date / Time: October 21, 2025, 1:10 pm
Location: HOUSTON, TX 77098
Postal Product: First-Class Mail®
Extra Services: Certified Mail™
 Return Receipt Electronic
Recipient Name: Gretchen Long Jameson

Recipient Signature

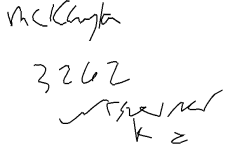
Signature of Recipient: 
 Address of Recipient: 

Note: Scanned image may reflect a different destination address due to Intended Recipient's delivery instructions on file.

Thank you for selecting the United States Postal Service® for your mailing needs. If you require additional assistance, please contact your local Post Office™ or a Postal representative at 1-800-222-1811.

Sincerely,
United States Postal Service®
475 L'Enfant Plaza SW
Washington, D.C. 20260-0004

Gretchen Long Jameson
 Trustee of GLJ 2010 Trust
 3262 Westheimer Rd
 #522
 Houston, TX 77098
 Reference #: Spur Garrison 25727
 Item ID: Spur Garrison 25727

Spur Energy Partners LLC
Case No. 25727
Exhibit C-3



October 22, 2025

Dear Simple Certified:

The following is in response to your request for proof of delivery on your item with the tracking number: **9414 8362 0855 1289 6484 54.**

Item Details

Status: Delivered, Left with Individual
Status Date / Time: October 22, 2025, 1:13 pm
Location: HOUSTON, TX 77098
Postal Product: First-Class Mail®
Extra Services: Certified Mail™
 Return Receipt Electronic
Recipient Name: Jenny Long Murphy

Recipient Signature

Signature of Recipient:	 Jenny Long Murphy
Address of Recipient:	3262 WESTHEIMER RD, HOUSTON, TX 77098

Note: Scanned image may reflect a different destination address due to Intended Recipient's delivery instructions on file.

Thank you for selecting the United States Postal Service® for your mailing needs. If you require additional assistance, please contact your local Post Office™ or a Postal representative at 1-800-222-1811.

Sincerely,
United States Postal Service®
475 L'Enfant Plaza SW
Washington, D.C. 20260-0004

Jenny Long Murphy Trustee of EML 2010 Trust 3262 Westheimer Rd #522 Houston, TX 77098 Reference #: Spur Garrison 25727 Item ID: Spur Garrison 25727



October 21, 2025

Dear Simple Certified:

The following is in response to your request for proof of delivery on your item with the tracking number: **9414 8362 0855 1289 6484 47.**

Item Details

Status: Delivered, Left with Individual
Status Date / Time: October 21, 2025, 1:10 pm
Location: HOUSTON, TX 77098
Postal Product: First-Class Mail®
Extra Services: Certified Mail™
 Return Receipt Electronic
Recipient Name: E Meridith Long

Recipient Signature

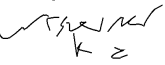
Signature of Recipient:	
Address of Recipient:	McLoughlin 3262 

Note: Scanned image may reflect a different destination address due to Intended Recipient's delivery instructions on file.

Thank you for selecting the United States Postal Service® for your mailing needs. If you require additional assistance, please contact your local Post Office™ or a Postal representative at 1-800-222-1811.

Sincerely,
United States Postal Service®
475 L'Enfant Plaza SW
Washington, D.C. 20260-0004

E. Meridith Long Trustee of EML 2010 Trust 3262 Westheimer Rd #522 Houston, TX 77098 Reference #: Spur Garrison 25727 Item ID: Spur Garrison 25727
--



October 21, 2025



Dear Simple Certified:

The following is in response to your request for proof of delivery on your item with the tracking number: **9414 8362 0855 1289 6484 23**.

Item Details

Status: Delivered, PO Box
Status Date / Time: October 21, 2025, 9:38 am
Location: FORT WORTH, TX 76147
Postal Product: First-Class Mail®
Extra Services: Certified Mail™
 Return Receipt Electronic
Recipient Name: EMC Oil and Gas LTD

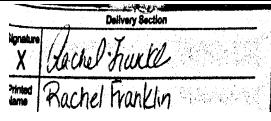
Recipient Signature

Signature of Recipient:	
Address of Recipient:	

Note: Scanned image may reflect a different destination address due to Intended Recipient's delivery instructions on file.

Thank you for selecting the United States Postal Service® for your mailing needs. If you require additional assistance, please contact your local Post Office™ or a Postal representative at 1-800-222-1811.

Sincerely,
United States Postal Service®
475 L'Enfant Plaza SW
Washington, D.C. 20260-0004

EMC Oil and Gas LTD
 PO Box 470773
 Fort Worth, TX 76147
 Reference #: Spur Garrison 25727
 Item ID: Spur Garrison 25727



November 25, 2025

Dear Simple Certified:

The following is in response to your request for proof of delivery on your item with the tracking number: **9414 8362 0855 1289 6484 78.**

Item Details

Status:	Delivered, Left with Individual
Status Date / Time:	November 25, 2025, 1:55 pm
Location:	SANTA FE, NM 87501
Postal Product:	First-Class Mail®
Extra Services:	Certified Mail™ Return Receipt Electronic
Recipient Name:	Laurie McFarlin Rollings

Recipient Signature

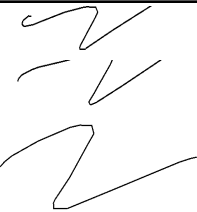
<p>Signature of Recipient:</p> <p>Address of Recipient:</p>	
--	--

Note: Scanned image may reflect a different destination address due to Intended Recipient's delivery instructions on file.

Thank you for selecting the United States Postal Service® for your mailing needs. If you require additional assistance, please contact your local Post Office™ or a Postal representative at 1-800-222-1811.

Sincerely,
United States Postal Service®
475 L'Enfant Plaza SW
Washington, D.C. 20260-0004

<p>Laurie McFarlin Rollings PO Box 831807 Richardson, TX 75803 Reference #: Spur Garrison 25727 Item ID: Spur Garrison 25727</p>
--



October 22, 2025

Dear Simple Certified:

The following is in response to your request for proof of delivery on your item with the tracking number: **9414 8362 0855 1289 6484 61.**

Item Details

Status: Delivered, Individual Picked Up at Postal Facility
Status Date / Time: October 22, 2025, 10:16 am
Location: FAIRVIEW, NC 28730
Postal Product: First-Class Mail®
Extra Services: Certified Mail™
 Return Receipt Electronic
Recipient Name: TTPYP LTD

Recipient Signature

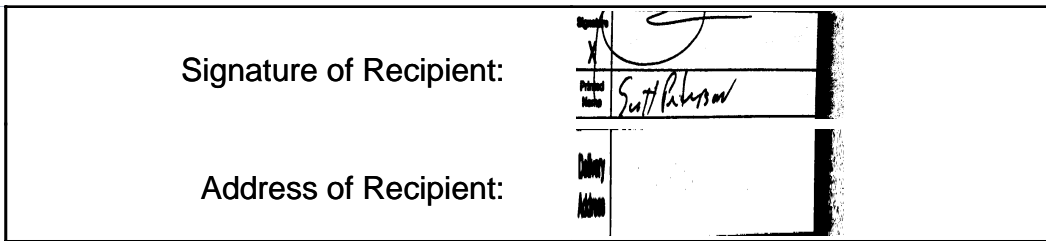

Note: Scanned image may reflect a different destination address due to Intended Recipient's delivery instructions on file.

Thank you for selecting the United States Postal Service® for your mailing needs. If you require additional assistance, please contact your local Post Office™ or a Postal representative at 1-800-222-1811.

Sincerely,
United States Postal Service®
475 L'Enfant Plaza SW
Washington, D.C. 20260-0004

TTPYP LTD
 PO Box 1558
 Fairway, NC 28730
 Reference #: Spur Garrison 25727
 Item ID: Spur Garrison 25727



October 22, 2025



Dear Simple Certified:

The following is in response to your request for proof of delivery on your item with the tracking number: **9414 8362 0855 1289 6484 92.**

Item Details

Status: Delivered, PO Box
Status Date / Time: October 22, 2025, 7:42 am
Location: OKLAHOMA CITY, OK 73132
Postal Product: First-Class Mail®
Extra Services: Certified Mail™
 Return Receipt Electronic
Recipient Name: Vernon L Foster Trustee of the

Recipient Signature

Signature of Recipient:	<table border="1"> <tr> <td>Signature</td> <td></td> </tr> <tr> <td>Printed Name</td> <td>R. Marshall</td> </tr> </table>	Signature		Printed Name	R. Marshall
Signature					
Printed Name	R. Marshall				
Address of Recipient:	<table border="1"> <tr> <td>Delivery Address</td> <td>PO Box 23265</td> </tr> </table>	Delivery Address	PO Box 23265		
Delivery Address	PO Box 23265				

Note: Scanned image may reflect a different destination address due to Intended Recipient's delivery instructions on file.

Thank you for selecting the United States Postal Service® for your mailing needs. If you require additional assistance, please contact your local Post Office™ or a Postal representative at 1-800-222-1811.

Sincerely,
United States Postal Service®
475 L'Enfant Plaza SW
Washington, D.C. 20260-0004

Vernon L. Foster Trustee of the
 Vernon L. Foster 2001 Declaration Trust
 PO Box 23265
 Oklahoma City, OK 73132
 Reference #: Spur Garrison 25727
 Item ID: Spur Garrison 25727



October 27, 2025



Dear Simple Certified:

The following is in response to your request for proof of delivery on your item with the tracking number: **9414 8362 0855 1289 6484 85.**

Item Details

Status: Delivered, Left with Individual
Status Date / Time: October 27, 2025, 2:03 pm
Location: CARMEL, IN 46033
Postal Product: First-Class Mail®
Extra Services: Certified Mail™
 Return Receipt Electronic
Recipient Name: Patricia A Foster Trustee of the

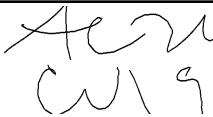
Recipient Signature

Signature of Recipient:	
Address of Recipient:	

Note: Scanned image may reflect a different destination address due to Intended Recipient's delivery instructions on file.

Thank you for selecting the United States Postal Service® for your mailing needs. If you require additional assistance, please contact your local Post Office™ or a Postal representative at 1-800-222-1811.

Sincerely,
United States Postal Service®
475 L'Enfant Plaza SW
Washington, D.C. 20260-0004

Patricia A Foster, Trustee of the Thomas Foster Trust 10806 Lakeshore Dr #E Carmel, IN 46033 Reference #: Spur Garrison 25727 Item ID: Spur Garrison 25727
--



October 27, 2025



Dear Simple Certified:

The following is in response to your request for proof of delivery on your item with the tracking number: **9414 8362 0855 1289 6485 15.**

Item Details

Status:	Delivered, Left with Individual
Status Date / Time:	October 27, 2025, 11:45 am
Location:	NORTH HAVEN, CT 06473
Postal Product:	First-Class Mail®
Extra Services:	Certified Mail™ Return Receipt Electronic
Recipient Name:	Anne Harris

Recipient Signature

Signature of Recipient:	 
Address of Recipient:	

Note: Scanned image may reflect a different destination address due to Intended Recipient's delivery instructions on file.

Thank you for selecting the United States Postal Service® for your mailing needs. If you require additional assistance, please contact your local Post Office™ or a Postal representative at 1-800-222-1811.

Sincerely,
United States Postal Service®
475 L'Enfant Plaza SW
Washington, D.C. 20260-0004

Anne Harris 126 Ridgewood Ave North Haven, CT 06473 Reference #: Spur Garrison 25727 Item ID: Spur Garrison 25727



October 21, 2025

Dear Simple Certified:

The following is in response to your request for proof of delivery on your item with the tracking number: **9414 8362 0855 1289 6485 08.**

Item Details

Status:	Delivered, Left with Individual
Status Date / Time:	October 21, 2025, 4:02 pm
Location:	MEDWAY, MA 02053
Postal Product:	First-Class Mail®
Extra Services:	Certified Mail™ Return Receipt Electronic
Recipient Name:	Steven Wettengel

Recipient Signature

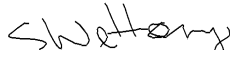
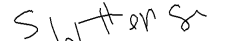
Signature of Recipient:	  182 MAIN ST, MEDWAY, MA 02053
Address of Recipient:	

Note: Scanned image may reflect a different destination address due to Intended Recipient's delivery instructions on file.

Thank you for selecting the United States Postal Service® for your mailing needs. If you require additional assistance, please contact your local Post Office™ or a Postal representative at 1-800-222-1811.

Sincerely,
United States Postal Service®
475 L'Enfant Plaza SW
Washington, D.C. 20260-0004

Steven Wettengel 182 Main St Medway, MA 02053 Reference #: Spur Garrison 25727 Item ID: Spur Garrison 25727



October 25, 2025



Dear Simple Certified:

The following is in response to your request for proof of delivery on your item with the tracking number: **9414 8362 0855 1289 6485 22.**

Item Details

Status: Delivered to Agent, Left with Individual
Status Date / Time: October 25, 2025, 10:00 am
Location: WORCESTER, MA 01609
Postal Product: First-Class Mail®
Extra Services: Certified Mail™
 Return Receipt Electronic
Recipient Name: Phillip Wettengel

Recipient Signature

Signature of Recipient: (Authorized Agent)	
Address of Recipient:	

Note: Scanned image may reflect a different destination address due to Intended Recipient's delivery instructions on file.

Thank you for selecting the United States Postal Service® for your mailing needs. If you require additional assistance, please contact your local Post Office™ or a Postal representative at 1-800-222-1811.

Sincerely,
United States Postal Service®
475 L'Enfant Plaza SW
Washington, D.C. 20260-0004

Phillip Wettengel 14 Dennison Rd Worcester, MA 01609 Reference #: Spur Garrison 25727 Item ID: Spur Garrison 25727
--



October 22, 2025

Dear Simple Certified:

The following is in response to your request for proof of delivery on your item with the tracking number: **9414 8362 0855 1289 6485 53.**

Item Details

Status: Delivered, Individual Picked Up at Post Office
Status Date / Time: October 22, 2025, 2:20 pm
Location: DALLAS, TX 75225
Postal Product: First-Class Mail®
Extra Services: Certified Mail™
 Return Receipt Electronic
Recipient Name: Lean Dog LP NO 1

Recipient Signature

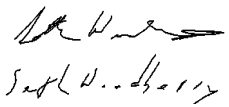
Signature of Recipient:	 Spur Garrison
Address of Recipient:	PO BOX 25203 DALLAS, TX 75225-1203

Note: Scanned image may reflect a different destination address due to Intended Recipient's delivery instructions on file.

Thank you for selecting the United States Postal Service® for your mailing needs. If you require additional assistance, please contact your local Post Office™ or a Postal representative at 1-800-222-1811.

Sincerely,
United States Postal Service®
475 L'Enfant Plaza SW
Washington, D.C. 20260-0004

Lean Dog LP NO. 1 PO Box 25203 Dallas, TX 75225 Reference #: Spur Garrison 25727 Item ID: Spur Garrison 25727



October 21, 2025

Dear Simple Certified:

The following is in response to your request for proof of delivery on your item with the tracking number: **9414 8362 0855 1289 6485 46.**

Item Details

Status: Delivered, Front Desk/Reception/Mail Room
Status Date / Time: October 21, 2025, 8:19 am
Location: TULSA, OK 74103
Postal Product: First-Class Mail®
Extra Services: Certified Mail™
 Return Receipt Electronic
Recipient Name: White Rock Royalty Partenrs No 1

Recipient Signature

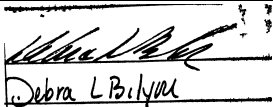
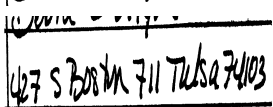
Signature of Recipient:	
Address of Recipient:	

Note: Scanned image may reflect a different destination address due to Intended Recipient's delivery instructions on file.

Thank you for selecting the United States Postal Service® for your mailing needs. If you require additional assistance, please contact your local Post Office™ or a Postal representative at 1-800-222-1811.

Sincerely,
United States Postal Service®
475 L'Enfant Plaza SW
Washington, D.C. 20260-0004

White Rock Royalty Partenrs No. 1
 Philtower Building Suite 717
 427 S Boston Ave
 Tulsa, OK 74103
 Reference #: Spur Garrison 25727
 Item ID: Spur Garrison 25727



October 23, 2025



Dear Simple Certified:

The following is in response to your request for proof of delivery on your item with the tracking number: **9414 8362 0855 1289 6485 60.**

Item Details

Status: Delivered, Individual Picked Up at Post Office
Status Date / Time: October 23, 2025, 10:14 am
Location: TULSA, OK 74136
Postal Product: First-Class Mail®
Extra Services: Certified Mail™
 Return Receipt Electronic
Recipient Name: The H S Drilling Company

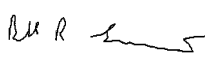
Recipient Signature

Signature of Recipient:	  PO BOX 701620 TULSA, OK 74170-1620
Address of Recipient:	

Note: Scanned image may reflect a different destination address due to Intended Recipient's delivery instructions on file.

Thank you for selecting the United States Postal Service® for your mailing needs. If you require additional assistance, please contact your local Post Office™ or a Postal representative at 1-800-222-1811.

Sincerely,
United States Postal Service®
475 L'Enfant Plaza SW
Washington, D.C. 20260-0004

The H&S Drilling Company PO Box 701620 Tulsa, OK 74170 Reference #: Spur Garrison 25727 Item ID: Spur Garrison 25727
--

Affidavit of Publication

Copy of Publication:

No. 68640

State of New Mexico Publisher

County of Eddy:

Adrian Hedden

being duly sworn, says that he is the Publisher

of the Carlsbad Current Argus, a weekly newspaper of general circulation, published in English at Carlsbad, said county and state, and that the hereto attached

Legal Ad

was published in a regular and entire issue of the said Carlsbad Current Argus, a weekly newspaper duly qualified for that purpose within the meaning of Chapter 167 of the 1937 Session Laws of the state of New Mexico for 1 Consecutive weeks/day on the same

day as follows:

First Publication	October 25, 2025
Second Publication	
Third Publication	
Fourth Publication	
Fifth Publication	
Sixth Publication	
Seventh Publication	
Eighth Publication	

Subscribed and sworn before me this

25th day of October 2025

LATISHA ROMINE
 Notary Public, State of New Mexico
 Commission No. 1076338
 My Commission Expires
 05-12-2027

Latisha Romine

Notary Public, Eddy County, New Mexico

This is to notify all interested parties, including; EMC Oil and Gas LTD; Gretchen Long Jameson, Trustee of the GLJ 2010 Trust; E. Meredith Long, Trustee of EML 2010 Trust; Jenny Long Murphy, Trustee of the JLM 2010 Trust; TTPYP LTD; Laurie McFarlin Rollings; Vernon L. Foster, Trustee of the Vernon L. Foster 2001 Declaration Trust; Patricia A. Foster, Trustee of the Thomas Foster Trust U/A/D 12/1/2011; Anne Harris; Steven Wettengel; Phillip Wettengel; Headington Royalty, Inc; White Rock Royalty Partners No. 1; The H&S Drilling Company; Lean Dog LP No. 1; and their successors and assigns; that the New Mexico Oil Conservation Division will conduct a hearing on the application submitted by Spur Energy Partners, LLC (Applicant) for Case No. 25727. The hearing will be conducted on November 13, 2025, in a hybrid fashion, both virtually and in person at the Energy, Minerals, Natural Resources Department, 1st Floor, Santa Fe, NM 87505. To participate virtually, see the instructions posted on the OCD website: <https://www.emnrd.nm.gov/ocd/hearing-info/>. In Case No. 25727, Applicant seeks an order pooling all uncommitted interests in the Yeso formation underlying a 120-acre, more or less, standard horizontal spacing unit comprised of the N/2 SE/4 and the NE/4 SW/4 of Section 17, Township 17 South, Range 31 East, Eddy County, New Mexico (Unit). Applicant seeks to dedicate the Unit to the **Garrison 17 Fed 20H, Garrison 17 Fed 70H, and Garrison 17 Fed 90H** wells (Wells), to be drilled from surface hole locations in the NW/4 SW/4 (Unit L) of Section 16 to bottom hole locations in the NE/4 SW/4 (Unit K) of Section 17. Also to be considered will be the cost of drilling and completing the Wells and the allocation of the costs, the designation of Applicant as the operator of the Wells, and a 200% charge for the risk involved in drilling and completing the Wells. The Wells are located approximately 6.87 miles west and 1.67 miles south of Maljamar, New Mexico.

68640-Published in Carlsbad Current Argus Oct. 25, 2025

Spur Energy Partners LLC
Case No. 25727
Exhibit C-4