



February 26, 2026

Certified Tracking #: **9214 8969 0099 9790 1854 0199 17**

Attn: Kyle Paradis
Bureau of Land Management
301 Dinosaur Trail
Santa Fe, NM 87508

Attn: Commissioner of Public Lands
New Mexico State Land Office
P.O Box 1148
Santa Fe, NM 87504

**New Mexico Oil Conservation Division
1220 S. Saint Francis Drive
Santa Fe, NM 87505**

Re: 2026 Plan of Development
San Juan 28-5 Unit (NMNM078411X)
Rio Arriba County, New Mexico

Ladies & Gentleman:

Hilcorp Energy Company, as Operator, hereby tenders the enclosed 2026 Plan of Development ("POD") and 2025 summary/review of operations for your review along with accompanying well status lists and participating area production graphs.

In accordance with the subject Unit Agreement, please signify your approval and/or consent by executing and returning a copy of the attached approval page to the undersigned.

If you have any questions or concerns regarding this matter, please do not hesitate to contact me at the email or number provided in the footer below.

Sincerely,

A handwritten signature in blue ink that reads 'Gatewood D. Brown'.

Gatewood D. Brown
Senior Landman – New Mexico

1111 Travis Street, Houston, TX 77002
Phone: (713) 289-2767 gabrown@hilcorp.com



**San Juan 28-5 Unit (NMNM078411X)
2026 PLAN OF DEVELOPMENT APPROVALS**

Bureau of Land Management

Date

New Mexico Oil Conservation Division

Date

New Mexico Commissioner of Public Lands

Date

1111 Travis Street, Houston, TX 77002
Phone: (713) 289-2767 gabrown@hilcorp.com

San Juan 28-5 Unit
2026 Plan of Development

**2026 PLAN OF DEVELOPMENT
SAN JUAN 28-5 UNIT
NMNM-078411X
RIO ARRIBA COUNTY, NEW MEXICO**

Previous Year Operations:

Drilling: Hilcorp Energy Company (“Hilcorp”) did not drill any new wells in 2025.

Recompletions: Hilcorp did not recomplete any wells in 2025.

Plug Back: Hilcorp did not plug back any wells in 2025.

Conversions: Hilcorp did not convert any wells in 2025.

Plug & Abandonment: Hilcorp did not plug and abandon any wells in 2025:

Participating Areas

Paying Well Determination: Hilcorp did not submit any well for paying determination in 2025.

PA Application Submitted or Approved: Hilcorp did not submit a PA Application in 2025.

Surface Disturbing Activities: Hilcorp did not create any new surface disturbances in 2025.

Water Use:

Fresh Water:

Drilling: N/A

Completion: N/A

Fresh Water Storage:

Drilling: N/A

Completion: N/A

Water Transfer:

Drilling: N/A

Completion: N/A

Produced Water:

Drilling: N/A

Completion: N/A

Disposal:

SWD Well Name	API Number	Legal Description
---------------	------------	-------------------

N/A	N/A	N/A
-----	-----	-----

2025 Water Disposal Data

Facility	Total (BBL)	Daily Avg (BPD)	Mode of Transport (Piped, Trucked, Both)
N/A	N/A	N/A	N/A

Planned Year Operations:

Drilling: Hilcorp does not anticipate any drilling projects in the San Juan 28-5 Unit during 2026.

Recompletions: Hilcorp anticipates the following recompletion project in 2026.

Well Name	API	Section	Township	Range	Type
SAN JUAN 28-5 UNIT 042N	3003927705	31	28N	05W	FRC PC UPHOLE RECOMPLETE

Sidetrack/Reentry: Hilcorp does not anticipate any sidetrack/reentry projects in the San Juan 28-5 Unit during 2026.

Plug Back Program: Hilcorp does not anticipate any plug-back projects in the San Juan 28-5 Unit during 2026.

Conversion Program: Hilcorp does not anticipate any conversion projects in the San Juan 28-5 Unit during 2026.

Plugging & Abandonment Program: Hilcorp does not anticipate any P&A projects in the San Juan 28-5 Unit during 2026.

Participating Areas

Paying Well Determination Planned: Hilcorp does not anticipate submitting any paying well determinations in 2026.

PA Application Planned: Hilcorp does not anticipate submitting any PA applications in 2026.

Surface Disturbing Activities: Hilcorp does not anticipate submitting any additional surface disturbing activities in 2026.

Water Use: Hilcorp anticipates one recompletion in 2026.

Fresh Water

Drilling: N/A

Completion: Hilcorp anticipates using approximately 1,450 barrels for recompletion.

Fresh Water Storage

Drilling: N/A

Completion: N/A

Water Transfer

Water will be trucked to each recompletion. No water transfers, poseidon tanks, or lay flat water lines will be utilized.

Disposal:

2026 Water Disposal Estimate (based on 2025)

Facility	Total (BBL)	Daily Avg (BPD)	Mode of Transport (Piped, Trucked, Both)
N/A	N/A	N/A	N/A

**HILCORP ENERGY COMPANY - OPERATOR
EXHIBIT A
WELLS ASSOCIATION WITH THE SAN JUAN 28-5 UNIT
RIO ARRIBA COUNTY, NEW MEXICO**

**HILCORP ENERGY COMPANY - OPERATOR
EXHIBIT A
WELLS ASSOCIATED WITH THE SAN JUAN 28-5 UNIT
RIO ARRIBA COUNTY, NEW MEXICO**

Well Name	Well No.	API	State Well Classification	Well Status	Reservoir	OCD Lease Type	Reporting Serial
SAN JUAN 28-5 UNIT	15	3003907231	Gas	PROD	MESAVERDE	FEE	MV PA - NMNM78411A
SAN JUAN 28-5 UNIT	21	3003907239	Gas	PROD	MESAVERDE	FEE	MV PA - NMNM78411A
SAN JUAN 28-5 UNIT	23B	3003926639	Gas	PROD	MESAVERDE	FEE	MV PA - NMNM78411A
SAN JUAN 28-5 UNIT	30A	3003923729	Gas	PROD	MESAVERDE	FEE	MV PA - NMNM78411A
SAN JUAN 28-5 UNIT	34	3003907403	Gas	PROD	DAKOTA	FEE	DK PA - NMNM78411B
SAN JUAN 28-5 UNIT	34	3003907403	Gas	PROD	MESAVERDE	FEE	MV PA - NMNM78411A
SAN JUAN 28-5 UNIT	43	3003907306	Gas	PROD	MESAVERDE	FEE	MV PA - NMNM78411A
SAN JUAN 28-5 UNIT	52R	3003925869	Gas	PROD	MESAVERDE	FEE	MV PA - NMNM78411A
SAN JUAN 28-5 UNIT	53	3003907259	Gas	PROD	MESAVERDE	FEE	MV PA - NMNM78411A
SAN JUAN 28-5 UNIT	57P	3003930404	Gas	PROD	DAKOTA	FEE	DK PA - NMNM78411B
SAN JUAN 28-5 UNIT	57P	3003930404	Gas	PROD	MESAVERDE	FEE	MV PA - NMNM78411A
SAN JUAN 28-5 UNIT	67M	3003923794	Gas	PROD	DAKOTA	FEE	DK PA - NMNM78411B
SAN JUAN 28-5 UNIT	67M	3003923794	Gas	PROD	MESAVERDE	FEE	MV PA - NMNM78411A
SAN JUAN 28-5 UNIT	67N	3003927692	Gas	PROD	DAKOTA	FEE	DK PA - NMNM78411B
SAN JUAN 28-5 UNIT	67N	3003927692	Gas	PROD	MESAVERDE	FEE	MV PA - NMNM78411A
SAN JUAN 28-5 UNIT	68N	3003927575	Gas	PROD	MESAVERDE	FEE	MV PA - NMNM78411A
SAN JUAN 28-5 UNIT	68N	3003927575	Gas	PROD	DAKOTA	FEE	DK PA - NMNM78411B
SAN JUAN 28-5 UNIT	70N	3003927572	Gas	PROD	MESAVERDE	FEE	MV PA - NMNM78411A
SAN JUAN 28-5 UNIT	70N	3003927572	Gas	PROD	DAKOTA	FEE	DK PA - NMNM78411B
SAN JUAN 28-5 UNIT	72M	3003925621	Gas	PROD	DAKOTA	FEE	DK PA - NMNM78411B
SAN JUAN 28-5 UNIT	72M	3003925621	Gas	PROD	MESAVERDE	FEE	MV PA - NMNM78411A
SAN JUAN 28-5 UNIT	72N	3003926260	Gas	PROD	DAKOTA	FEE	DK PA - NMNM78411B
SAN JUAN 28-5 UNIT	72N	3003926260	Gas	PROD	MESAVERDE	FEE	MV PA - NMNM78411A
SAN JUAN 28-5 UNIT	73	3003920036	Gas	PROD	DAKOTA	FEE	DK PA - NMNM78411B

Well Name	Well No.	API	State Well Classification	Well Status	Reservoir	OCD Lease Type	Reporting Serial
SAN JUAN 28-5 UNIT	73N	3003927571	Gas	PROD	MESAVERDE	FEE	MV PA - NMNM78411A
SAN JUAN 28-5 UNIT	73N	3003927571	Gas	PROD	DAKOTA	FEE	DK PA - NMNM78411B
SAN JUAN 28-5 UNIT	88	3003920475	Gas	PROD	MESAVERDE	FEE	MV PA - NMNM78411A
SAN JUAN 28-5 UNIT	88	3003920475	Gas	PROD	DAKOTA	FEE	DK PA - NMNM78411B
SAN JUAN 28-5 UNIT	89E	3003923857	Gas	PROD	DAKOTA	FEE	DK PA - NMNM78411B
SAN JUAN 28-5 UNIT	89E	3003923857	Gas	PROD	MESAVERDE	FEE	MV PA - NMNM78411A
SAN JUAN 28-5 UNIT	12	3003907461	Gas	PROD	MESAVERDE	Federal	MV PA - NMNM78411A
SAN JUAN 28-5 UNIT	12A	3003921863	Gas	PROD	MESAVERDE	Federal	MV PA - NMNM78411A
SAN JUAN 28-5 UNIT	7	3003907465	Gas	PROD	MESAVERDE	Federal	MV PA - NMNM78411A
SAN JUAN 28-5 UNIT	79	3003920237	Gas	PROD	MESAVERDE	Federal	DK PA - NMNM78411B
SAN JUAN 28-5 UNIT	79	3003920237	Gas	PROD	DAKOTA	Federal	DK PA - NMNM78411B
SAN JUAN 28-5 UNIT	79E	3003923833	Gas	PROD	DAKOTA	Federal	DK PA - NMNM78411B
SAN JUAN 28-5 UNIT	79E	3003923833	Gas	PROD	MESAVERDE	Federal	DK PA - NMNM78411B
SAN JUAN 28-5 UNIT	79N	3003927770	Gas	PROD	MESAVERDE	Federal	MV PA - NMNM78411A
SAN JUAN 28-5 UNIT	79N	3003927770	Gas	PROD	DAKOTA	Federal	DK PA - NMNM78411B
SAN JUAN 28-5 UNIT	7A	3003923845	Gas	PROD	MESAVERDE	Federal	MV PA - NMNM78411A
SAN JUAN 28-5 UNIT	85	3003920358	Gas	PROD	MESAVERDE	Federal	MV PA - NMNM78411A
SAN JUAN 28-5 UNIT	85	3003920358	Gas	PROD	DAKOTA	Federal	DK PA - NMNM78411B
SAN JUAN 28-5 UNIT	85E	3003923834	Gas	PROD	DAKOTA	Federal	DK PA - NMNM78411B
SAN JUAN 28-5 UNIT	85E	3003923834	Gas	PROD	MESAVERDE	Federal	DK PA - NMNM78411B
SAN JUAN 28-5 UNIT	101M	3003925908	Gas	PROD	MESAVERDE	Federal	MV PA - NMNM78411A
SAN JUAN 28-5 UNIT	101M	3003925908	Gas	PROD	DAKOTA	Federal	DK PA - NMNM78411B
SAN JUAN 28-5 UNIT	101P	3003930641	Gas	PROD	DAKOTA	Federal	DK PA - NMNM78411B
SAN JUAN 28-5 UNIT	101P	3003930641	Gas	PROD	MESAVERDE	Federal	MV PA - NMNM78411A
SAN JUAN 28-5 UNIT	102	3003921865	Gas	PROD	DAKOTA	Federal	DK PA - NMNM78411B
SAN JUAN 28-5 UNIT	102	3003921865	Gas	PROD	MESAVERDE	Federal	MV PA - NMNM78411A
SAN JUAN 28-5 UNIT	107	3003925931	Gas	PROD	MESAVERDE	Federal	MV PA - NMNM78411A
SAN JUAN 28-5 UNIT	13	3003907457	Gas	PROD	MESAVERDE	Federal	MV PA - NMNM78411A

Well Name	Well No.	API	State Well Classification	Well Status	Reservoir	OCD Lease Type	Reporting Serial
SAN JUAN 28-5 UNIT	16	3003907439	Gas	PROD	MESAVERDE	Federal	MV PA - NMNM78411A
SAN JUAN 28-5 UNIT	18	3003907445	Gas	PROD	MESAVERDE	Federal	MV PA - NMNM78411A
SAN JUAN 28-5 UNIT	18A	3003923865	Gas	PROD	MESAVERDE	Federal	MV PA - NMNM78411A
SAN JUAN 28-5 UNIT	19	3003907466	Gas	PROD	MESAVERDE	Federal	MV PA - NMNM78411A
SAN JUAN 28-5 UNIT	19A	3003923835	Gas	PROD	MESAVERDE	Federal	MV PA - NMNM78411A
SAN JUAN 28-5 UNIT	201S	3003926807	Gas	PROD	FRUITLAND COAL	Federal	Lease Basis - NMSF079250
SAN JUAN 28-5 UNIT	202	3003924517	Gas	PROD	FRUITLAND COAL	Federal	FC PA - NMNM78411D
SAN JUAN 28-5 UNIT	26	3003907430	Gas	PROD	MESAVERDE	Federal	MV PA - NMNM78411A
SAN JUAN 28-5 UNIT	27	3003907442	Gas	PROD	MESAVERDE	Federal	MV PA - NMNM78411A
SAN JUAN 28-5 UNIT	28	3003907428	Gas	PROD	MESAVERDE	Federal	MV PA - NMNM78411A
SAN JUAN 28-5 UNIT	28A	3003923773	Gas	PROD	MESAVERDE	Federal	MV PA - NMNM78411A
SAN JUAN 28-5 UNIT	29	3003907436	Gas	PROD	MESAVERDE	Federal	MV PA - NMNM78411A
SAN JUAN 28-5 UNIT	29A	3003922229	Gas	PROD	PICTURED CLIFFS	Federal	Lease Basis - NMSF079250
SAN JUAN 28-5 UNIT	29A	3003922229	Gas	PROD	MESAVERDE	Federal	MV PA - NMNM78411A
SAN JUAN 28-5 UNIT	61	3003907427	Gas	PROD	DAKOTA	Federal	DK PA - NMNM78411B
SAN JUAN 28-5 UNIT	61	3003907427	Gas	PROD	MESAVERDE	Federal	MV PA - NMNM78411A
SAN JUAN 28-5 UNIT	61E	3003923837	Gas	PROD	MESAVERDE	Federal	Lease Basis - NMSF079250
SAN JUAN 28-5 UNIT	61E	3003923837	Gas	PROD	DAKOTA	Federal	DK PA - NMNM78411B
SAN JUAN 28-5 UNIT	61E	3003923837	Gas	PROD	GALLUP	Federal	Lease Basis - NMSF079250
SAN JUAN 28-5 UNIT	61M	3003929862	Gas	PROD	DAKOTA	Federal	DK PA - NMNM78411B
SAN JUAN 28-5 UNIT	61M	3003929862	Gas	PROD	MESAVERDE	Federal	MV PA - NMNM78411A
SAN JUAN 28-5 UNIT	75	3003920108	Gas	PROD	MESAVERDE	Federal	Lease Basis - NMSF079250
SAN JUAN 28-5 UNIT	75	3003920108	Gas	PROD	GALLUP	Federal	Lease Basis - NMSF079250

Well Name	Well No.	API	State Well Classification	Well Status	Reservoir	OCD Lease Type	Reporting Serial
SAN JUAN 28-5 UNIT	75	3003920108	Gas	PROD	DAKOTA	Federal	DK PA - NMNM78411B
SAN JUAN 28-5 UNIT	75M	3003927019	Gas	PROD	DAKOTA	Federal	MV PA - NMNM78411A
SAN JUAN 28-5 UNIT	75M	3003927019	Gas	PROD	MESAVERDE	Federal	MV PA - NMNM78411A
SAN JUAN 28-5 UNIT	75N	3003930399	Gas	PROD	DAKOTA	Federal	DK PA - NMNM78411B
SAN JUAN 28-5 UNIT	75N	3003930399	Gas	PROD	MESAVERDE	Federal	MV PA - NMNM78411A
SAN JUAN 28-5 UNIT	83M	3003925927	Gas	PROD	MESAVERDE	Federal	MV PA - NMNM78411A
SAN JUAN 28-5 UNIT	83M	3003925927	Gas	PROD	DAKOTA	Federal	DK PA - NMNM78411B
SAN JUAN 28-5 UNIT	84	3003920360	Gas	PROD	MESAVERDE	Federal	MV PA - NMNM78411A
SAN JUAN 28-5 UNIT	84	3003920360	Gas	PROD	DAKOTA	Federal	DK PA - NMNM78411B
SAN JUAN 28-5 UNIT	88M	3003923856	Gas	PROD	DAKOTA	Federal	DK PA - NMNM78411B
SAN JUAN 28-5 UNIT	88M	3003923856	Gas	PROD	MESAVERDE	Federal	MV PA - NMNM78411A
SAN JUAN 28-5 UNIT	89	3003920472	Gas	PROD	MESAVERDE	Federal	MV PA - NMNM78411A
SAN JUAN 28-5 UNIT	89F	3003930044	Gas	PROD	DAKOTA	Federal	DK PA - NMNM78411B
SAN JUAN 28-5 UNIT	89N	3003927696	Gas	PROD	DAKOTA	Federal	DK PA - NMNM78411B
SAN JUAN 28-5 UNIT	89N	3003927696	Gas	PROD	MESAVERDE	Federal	MV PA - NMNM78411A
SAN JUAN 28-5 UNIT	91M	3003923846	Gas	PROD	MESAVERDE	Federal	MV PA - NMNM78411A
SAN JUAN 28-5 UNIT	91N	3003930446	Gas	PROD	DAKOTA	Federal	DK PA - NMNM78411B
SAN JUAN 28-5 UNIT	91N	3003930446	Gas	PROD	MESAVERDE	Federal	MV PA - NMNM78411A
SAN JUAN 28-5 UNIT	93	3003920876	Gas	PROD	MESAVERDE	Federal	MV PA - NMNM78411A
SAN JUAN 28-5 UNIT	93	3003920876	Gas	PROD	DAKOTA	Federal	DK PA - NMNM78411B
SAN JUAN 28-5 UNIT	96	3003921864	Gas	PROD	DAKOTA	Federal	DK PA - NMNM78411B
SAN JUAN 28-5 UNIT	96E	3003923864	Gas	PROD	MESAVERDE	Federal	DK PA - NMNM78411B
SAN JUAN 28-5 UNIT	96E	3003923864	Gas	PROD	DAKOTA	Federal	DK PA - NMNM78411B
SAN JUAN 28-5 UNIT	20	3003907310	Gas	PROD	MESAVERDE	Federal	MV PA - NMNM78411A
SAN JUAN 28-5 UNIT	32	3003907325	Gas	PROD	MESAVERDE	Federal	MV PA - NMNM78411A
SAN JUAN 28-5 UNIT	58M	3003925597	Gas	PROD	MESAVERDE	Federal	MV PA - NMNM78411A
SAN JUAN 28-5 UNIT	58M	3003925597	Gas	PROD	DAKOTA	Federal	DK PA - NMNM78411B
SAN JUAN 28-5 UNIT	59	3003982383	Gas	PROD	DAKOTA	Federal	DK PA - NMNM78411B

Well Name	Well No.	API	State Well Classification	Well Status	Reservoir	OCD Lease Type	Reporting Serial
SAN JUAN 28-5 UNIT	39	3003907397	Gas	PROD	MESAVERDE	Federal	MV PA - NMNM78411A
SAN JUAN 28-5 UNIT	102E	3003923855	Gas	PROD	MESAVERDE	Federal	MV PA - NMNM78411A
SAN JUAN 28-5 UNIT	102E	3003923855	Gas	PROD	DAKOTA	Federal	DK PA - NMNM78411B
SAN JUAN 28-5 UNIT	102N	3003929855	Gas	PROD	DAKOTA	Federal	DK PA - NMNM78411B
SAN JUAN 28-5 UNIT	102N	3003929855	Gas	PROD	MESAVERDE	Federal	MV PA - NMNM78411A
SAN JUAN 28-5 UNIT	103M	3003925957	Gas	PROD	DAKOTA	Federal	DK PA - NMNM78411B
SAN JUAN 28-5 UNIT	103M	3003925957	Gas	PROD	MESAVERDE	Federal	MV PA - NMNM78411A
SAN JUAN 28-5 UNIT	14	3003907380	Gas	PROD	MESAVERDE	Federal	MV PA - NMNM78411A
SAN JUAN 28-5 UNIT	17A	3003922231	Gas	PROD	MESAVERDE	Federal	MV PA - NMNM78411A
SAN JUAN 28-5 UNIT	245	3003925523	Gas	PROD	FRUITLAND COAL	Federal	Lease Basis - NMNM102975
SAN JUAN 28-5 UNIT	30	3003907396	Gas	PROD	MESAVERDE	Federal	MV PA - NMNM78411A
SAN JUAN 28-5 UNIT	31	3003907432	Gas	PROD	MESAVERDE	Federal	MV PA - NMNM78411A
SAN JUAN 28-5 UNIT	31M	3003929853	Gas	PROD	MESAVERDE	Federal	MV PA - NMNM78411A
SAN JUAN 28-5 UNIT	31M	3003929853	Gas	PROD	DAKOTA	Federal	Lease Basis - NMNM120109
SAN JUAN 28-5 UNIT	48	3003907361	Gas	PROD	MESAVERDE	Federal	MV PA - NMNM78411A
SAN JUAN 28-5 UNIT	48A	3003923795	Gas	PROD	MESAVERDE	Federal	MV PA - NMNM78411A
SAN JUAN 28-5 UNIT	49	3003907386	Gas	PROD	MESAVERDE	Federal	MV PA - NMNM78411A
SAN JUAN 28-5 UNIT	55	3003907369	Gas	PROD	MESAVERDE	Federal	MV PA - NMNM78411A
SAN JUAN 28-5 UNIT	63	3003982381	Gas	PROD	DAKOTA	Federal	DK PA - NMNM78411B
SAN JUAN 28-5 UNIT	63	3003982381	Gas	PROD	MESAVERDE	Federal	MV PA - NMNM78411A
SAN JUAN 28-5 UNIT	63E	3003923814	Gas	PROD	MESAVERDE	Federal	Lease Basis - NMSF079519A
SAN JUAN 28-5 UNIT	63E	3003923814	Gas	PROD	DAKOTA	Federal	DK PA - NMNM78411B
SAN JUAN 28-5 UNIT	63E	3003923814	Gas	PROD	GALLUP	Federal	Lease Basis - NMSF079519A
SAN JUAN 28-5 UNIT	63M	3003930433	Gas	PROD	MESAVERDE	Federal	MV PA - NMNM78411A
SAN JUAN 28-5 UNIT	63M	3003930433	Gas	PROD	DAKOTA	Federal	DK PA - NMNM78411B

Well Name	Well No.	API	State Well Classification	Well Status	Reservoir	OCD Lease Type	Reporting Serial
SAN JUAN 28-5 UNIT	67P	3003931081	Gas	PROD	DAKOTA	Federal	DK PA - NMNM78411B
SAN JUAN 28-5 UNIT	67P	3003931081	Gas	PROD	MESAVERDE	Federal	MV PA - NMNM78411A
SAN JUAN 28-5 UNIT	76	3003920107	Gas	PROD	DAKOTA	Federal	DK PA - NMNM78411B
SAN JUAN 28-5 UNIT	76	3003920107	Gas	PROD	MESAVERDE	Federal	MV PA - NMNM78411A
SAN JUAN 28-5 UNIT	76M	3003923815	Gas	PROD	DAKOTA	Federal	DK PA - NMNM78411B
SAN JUAN 28-5 UNIT	76M	3003923815	Gas	PROD	MESAVERDE	Federal	MV PA - NMNM78411A
SAN JUAN 28-5 UNIT	76N	3003930400	Gas	PROD	DAKOTA	Federal	DK PA - NMNM78411B
SAN JUAN 28-5 UNIT	76N	3003930400	Gas	PROD	MESAVERDE	Federal	MV PA - NMNM78411A
SAN JUAN 28-5 UNIT	82	3003920236	Gas	PROD	DAKOTA	Federal	DK PA - NMNM78411B
SAN JUAN 28-5 UNIT	82	3003920236	Gas	PROD	GALLUP	Federal	Lease Basis - NMSF079519A
SAN JUAN 28-5 UNIT	82M	3003926867	Gas	PROD	DAKOTA	Federal	DK PA - NMNM78411B
SAN JUAN 28-5 UNIT	82M	3003926867	Gas	PROD	MESAVERDE	Federal	MV PA - NMNM78411A
SAN JUAN 28-5 UNIT	82N	3003930365	Gas	PROD	DAKOTA	Federal	DK PA - NMNM78411B
SAN JUAN 28-5 UNIT	82N	3003930365	Gas	PROD	MESAVERDE	Federal	MV PA - NMNM78411A
SAN JUAN 28-5 UNIT	86	3003920364	Gas	PROD	DAKOTA	Federal	DK PA - NMNM78411B
SAN JUAN 28-5 UNIT	86M	3003925946	Gas	PROD	MESAVERDE	Federal	MV PA - NMNM78411A
SAN JUAN 28-5 UNIT	86M	3003925946	Gas	PROD	DAKOTA	Federal	DK PA - NMNM78411B
SAN JUAN 28-5 UNIT	86N	3003926956	Gas	PROD	DAKOTA	Federal	DK PA - NMNM78411B
SAN JUAN 28-5 UNIT	86N	3003926956	Gas	PROD	MESAVERDE	Federal	MV PA - NMNM78411A
SAN JUAN 28-5 UNIT	87	3003920471	Gas	PROD	DAKOTA	Federal	DK PA - NMNM78411B
SAN JUAN 28-5 UNIT	87	3003920471	Gas	PROD	MESAVERDE	Federal	DK PA - NMNM78411B
SAN JUAN 28-5 UNIT	87M	3003930263	Gas	PROD	MESAVERDE	Federal	MV PA - NMNM78411A
SAN JUAN 28-5 UNIT	87M	3003930263	Gas	PROD	DAKOTA	Federal	DK PA - NMNM78411B
SAN JUAN 28-5 UNIT	98M	3003925928	Gas	PROD	DAKOTA	Federal	DK PA - NMNM78411B
SAN JUAN 28-5 UNIT	98M	3003925928	Gas	PROD	MESAVERDE	Federal	MV PA - NMNM78411A
SAN JUAN 28-5 UNIT	37	3003907368	Gas	PROD	MESAVERDE	Federal	MV PA - NMNM78411A
SAN JUAN 28-5 UNIT	40	3003982382	Gas	PROD	MESAVERDE	Federal	MV PA - NMNM78411A

Well Name	Well No.	API	State Well Classification	Well Status	Reservoir	OCD Lease Type	Reporting Serial
SAN JUAN 28-5 UNIT	44	3003907294	Gas	PROD	DAKOTA	Federal	DK PA - NMNM78411B
SAN JUAN 28-5 UNIT	44	3003907294	Gas	PROD	MESAVERDE	Federal	MV PA - NMNM78411A
SAN JUAN 28-5 UNIT	44M	3003925640	Gas	PROD	DAKOTA	Federal	DK PA - NMNM78411B
SAN JUAN 28-5 UNIT	44M	3003925640	Gas	PROD	MESAVERDE	Federal	MV PA - NMNM78411A
SAN JUAN 28-5 UNIT	44N	3003929726	Gas	PROD	MESAVERDE	Federal	MV PA - NMNM78411A
SAN JUAN 28-5 UNIT	44N	3003929726	Gas	PROD	DAKOTA	Federal	DK PA - NMNM78411B
SAN JUAN 28-5 UNIT	77	3003920106	Gas	PROD	MESAVERDE	Federal	DK PA - NMNM78411B
SAN JUAN 28-5 UNIT	77	3003920106	Gas	PROD	DAKOTA	Federal	DK PA - NMNM78411B
SAN JUAN 28-5 UNIT	77M	3003925936	Gas	PROD	DAKOTA	Federal	DK PA - NMNM78411B
SAN JUAN 28-5 UNIT	77M	3003925936	Gas	PROD	MESAVERDE	Federal	MV PA - NMNM78411A
SAN JUAN 28-5 UNIT	77N	3003930363	Gas	PROD	DAKOTA	Federal	DK PA - NMNM78411B
SAN JUAN 28-5 UNIT	77N	3003930363	Gas	PROD	MESAVERDE	Federal	MV PA - NMNM78411A
SAN JUAN 28-5 UNIT	77P	3003931153	Gas	PROD	MESAVERDE	Federal	MV PA - NMNM78411A
SAN JUAN 28-5 UNIT	77P	3003931153	Gas	PROD	DAKOTA	Federal	DK PA - NMNM78411B
SAN JUAN 28-5 UNIT	92M	3003926181	Gas	PROD	DAKOTA	Federal	DK PA - NMNM78411B
SAN JUAN 28-5 UNIT	92M	3003926181	Gas	PROD	MESAVERDE	Federal	MV PA - NMNM78411A
SAN JUAN 28-5 UNIT	3	3003907298	Gas	PROD	MESAVERDE	Federal	MV PA - NMNM78411A
SAN JUAN 28-5 UNIT	36	3003960074	Gas	PROD	MESAVERDE	Federal	MV PA - NMNM78411A
SAN JUAN 28-5 UNIT	78	3003920105	Gas	PROD	DAKOTA	Federal	DK PA - NMNM78411B
SAN JUAN 28-5 UNIT	78	3003920105	Gas	PROD	MESAVERDE	Federal	MV PA - NMNM78411A
SAN JUAN 28-5 UNIT	78N	3003930368	Gas	PROD	MESAVERDE	Federal	MV PA - NMNM78411A
SAN JUAN 28-5 UNIT	78N	3003930368	Gas	PROD	DAKOTA	Federal	DK PA - NMNM78411B
SAN JUAN 28-5 UNIT	80	3003920217	Gas	PROD	DAKOTA	Federal	DK PA - NMNM78411B
SAN JUAN 28-5 UNIT	80M	3003930490	Gas	PROD	DAKOTA	Federal	DK PA - NMNM78411B
SAN JUAN 28-5 UNIT	80M	3003930490	Gas	PROD	MESAVERDE	Federal	MV PA - NMNM78411A
SAN JUAN 28-5 UNIT	80N	3003929826	Gas	PROD	DAKOTA	Federal	DK PA - NMNM78411B
SAN JUAN 28-5 UNIT	80N	3003929826	Gas	PROD	MESAVERDE	Federal	MV PA - NMNM78411A
SAN JUAN 28-5 UNIT	81	3003920187	Gas	PROD	DAKOTA	Federal	DK PA - NMNM78411B

Well Name	Well No.	API	State Well Classification	Well Status	Reservoir	OCD Lease Type	Reporting Serial
SAN JUAN 28-5 UNIT	81M	3003929555	Gas	PROD	MESAVERDE	Federal	Lease Basis - NMSF079520A
SAN JUAN 28-5 UNIT	81M	3003929555	Gas	PROD	DAKOTA	Federal	DK PA - NMNM78411B
SAN JUAN 28-5 UNIT	81N	3003927822	Gas	PROD	DAKOTA	Federal	DK PA - NMNM78411B
SAN JUAN 28-5 UNIT	81N	3003927822	Gas	PROD	MESAVERDE	Federal	Lease Basis - NMSF079520A
SAN JUAN 28-5 UNIT	81P	3003929420	Gas	PROD	MESAVERDE	Federal	Lease Basis - NMSF079520A
SAN JUAN 28-5 UNIT	81P	3003929420	Gas	PROD	DAKOTA	Federal	DK PA - NMNM78411B
SAN JUAN 28-5 UNIT	94	3003920971	Gas	PROD	DAKOTA	Federal	DK PA - NMNM78411B
SAN JUAN 28-5 UNIT	94	3003920971	Gas	PROD	MESAVERDE	Federal	MV PA - NMNM78411A
SAN JUAN 28-5 UNIT	38	3003907229	Gas	PROD	MESAVERDE	Federal	MV PA - NMNM78411A
SAN JUAN 28-5 UNIT	38A	3003922233	Gas	PROD	PICTURED CLIFFS	Federal	Lease Basis - NMSF079521
SAN JUAN 28-5 UNIT	38A	3003922233	Gas	PROD	MESAVERDE	Federal	MV PA - NMNM78411A
SAN JUAN 28-5 UNIT	41	3003907276	Gas	PROD	DAKOTA	Federal	DK PA - NMNM78411B
SAN JUAN 28-5 UNIT	41	3003907276	Gas	PROD	MESAVERDE	Federal	MV PA - NMNM78411A
SAN JUAN 28-5 UNIT	41M	3003925626	Gas	PROD	MESAVERDE	Federal	MV PA - NMNM78411A
SAN JUAN 28-5 UNIT	41M	3003925626	Gas	PROD	DAKOTA	Federal	DK PA - NMNM78411B
SAN JUAN 28-5 UNIT	41N	3003927665	Gas	PROD	DAKOTA	Federal	DK PA - NMNM78411B
SAN JUAN 28-5 UNIT	41N	3003927665	Gas	PROD	MESAVERDE	Federal	MV PA - NMNM78411A
SAN JUAN 28-5 UNIT	56	3003907228	Gas	PROD	DAKOTA	Federal	DK PA - NMNM78411B
SAN JUAN 28-5 UNIT	56	3003907228	Gas	PROD	MESAVERDE	Federal	MV PA - NMNM78411A
SAN JUAN 28-5 UNIT	56M	3003926255	Gas	PROD	DAKOTA	Federal	DK PA - NMNM78411B
SAN JUAN 28-5 UNIT	56M	3003926255	Gas	PROD	MESAVERDE	Federal	MV PA - NMNM78411A
SAN JUAN 28-5 UNIT	1	3003907330	Gas	PROD	MESAVERDE	Federal	MV PA - NMNM78411A
SAN JUAN 28-5 UNIT	23	3003907331	Gas	PROD	MESAVERDE	Federal	MV PA - NMNM78411A
SAN JUAN 28-5 UNIT	42	3003907240	Gas	PROD	DAKOTA	Federal	DK PA - NMNM78411B
SAN JUAN 28-5 UNIT	42	3003907240	Gas	PROD	MESAVERDE	Federal	MV PA - NMNM78411A

Well Name	Well No.	API	State Well Classification	Well Status	Reservoir	OCD Lease Type	Reporting Serial
SAN JUAN 28-5 UNIT	42M	3003925630	Gas	PROD	MESAVERDE	Federal	MV PA - NMNM78411A
SAN JUAN 28-5 UNIT	42M	3003925630	Gas	PROD	DAKOTA	Federal	DK PA - NMNM78411B
SAN JUAN 28-5 UNIT	42N	3003927705	Gas	PROD	MESAVERDE	Federal	MV PA - NMNM78411A
SAN JUAN 28-5 UNIT	42N	3003927705	Gas	PROD	DAKOTA	Federal	DK PA - NMNM78411B
SAN JUAN 28-5 UNIT	50	3003907297	Gas	PROD	MESAVERDE	Federal	MV PA - NMNM78411A
SAN JUAN 28-5 UNIT	51	3003907257	Gas	PROD	MESAVERDE	Federal	MV PA - NMNM78411A
SAN JUAN 28-5 UNIT	51A	3003922232	Gas	PROD	PICTURED CLIFFS	Federal	PC PA - NMNM78411C
SAN JUAN 28-5 UNIT	51A	3003922232	Gas	PROD	MESAVERDE	Federal	MV PA - NMNM78411A
SAN JUAN 28-5 UNIT	58	3003907286	Gas	PROD	MESAVERDE	Federal	MV PA - NMNM78411A
SAN JUAN 28-5 UNIT	58	3003907286	Gas	PROD	DAKOTA	Federal	DK PA - NMNM78411B
SAN JUAN 28-5 UNIT	58N	3003929437	Gas	PROD	MESAVERDE	Federal	MV PA - NMNM78411A
SAN JUAN 28-5 UNIT	58N	3003929437	Gas	PROD	DAKOTA	Federal	DK PA - NMNM78411B
SAN JUAN 28-5 UNIT	60	3003907341	Gas	PROD	DAKOTA	Federal	DK PA - NMNM78411B
SAN JUAN 28-5 UNIT	60	3003907341	Gas	PROD	MESAVERDE	Federal	MV PA - NMNM78411A
SAN JUAN 28-5 UNIT	60M	3003925646	Gas	PROD	DAKOTA	Federal	DK PA - NMNM78411B
SAN JUAN 28-5 UNIT	60M	3003925646	Gas	PROD	MESAVERDE	Federal	MV PA - NMNM78411A
SAN JUAN 28-5 UNIT	62	3003907261	Gas	PROD	DAKOTA	Federal	DK PA - NMNM78411B
SAN JUAN 28-5 UNIT	62	3003907261	Gas	PROD	MESAVERDE	Federal	MV PA - NMNM78411A
SAN JUAN 28-5 UNIT	62E	3003930154	Gas	PROD	MESAVERDE	Federal	MV PA - NMNM78411A
SAN JUAN 28-5 UNIT	62E	3003930154	Gas	PROD	DAKOTA	Federal	DK PA - NMNM78411B
SAN JUAN 28-5 UNIT	62M	3003926642	Gas	PROD	DAKOTA	Federal	DK PA - NMNM78411B
SAN JUAN 28-5 UNIT	62M	3003926642	Gas	PROD	MESAVERDE	Federal	MV PA - NMNM78411A
SAN JUAN 28-5 UNIT	64	3003907321	Gas	PROD	DAKOTA	Federal	DK PA - NMNM78411B
SAN JUAN 28-5 UNIT	64M	3003925589	Gas	PROD	MESAVERDE	Federal	MV PA - NMNM78411A
SAN JUAN 28-5 UNIT	64M	3003925589	Gas	PROD	DAKOTA	Federal	DK PA - NMNM78411B
SAN JUAN 28-5 UNIT	65	3003907309	Gas	PROD	MESAVERDE	Federal	DK PA - NMNM78411B
SAN JUAN 28-5 UNIT	65	3003907309	Gas	PROD	DAKOTA	Federal	DK PA - NMNM78411B

Well Name	Well No.	API	State Well Classification	Well Status	Reservoir	OCD Lease Type	Reporting Serial
SAN JUAN 28-5 UNIT	65M	3003925645	Gas	PROD	MESAVERDE	Federal	MV PA - NMNM78411A
SAN JUAN 28-5 UNIT	65M	3003925645	Gas	PROD	DAKOTA	Federal	DK PA - NMNM78411B
SAN JUAN 28-5 UNIT	65N	3003926276	Gas	PROD	MESAVERDE	Federal	MV PA - NMNM78411A
SAN JUAN 28-5 UNIT	65N	3003926276	Gas	PROD	DAKOTA	Federal	DK PA - NMNM78411B
SAN JUAN 28-5 UNIT	66	3003907295	Gas	PROD	DAKOTA	Federal	DK PA - NMNM78411B
SAN JUAN 28-5 UNIT	66M	3003925681	Gas	PROD	DAKOTA	Federal	DK PA - NMNM78411B
SAN JUAN 28-5 UNIT	66M	3003925681	Gas	PROD	MESAVERDE	Federal	MV PA - NMNM78411A
SAN JUAN 28-5 UNIT	9	3003907307	Gas	PROD	MESAVERDE	Federal	MV PA - NMNM78411A
SAN JUAN 28-5 UNIT	11	3003907243	Gas	PROD	MESAVERDE	Federal	MV PA - NMNM78411A
SAN JUAN 28-5 UNIT	11A	3003922187	Gas	PROD	MESAVERDE	Federal	MV PA - NMNM78411A
SAN JUAN 28-5 UNIT	15A	3003922188	Gas	PROD	MESAVERDE	Federal	MV PA - NMNM78411A
SAN JUAN 28-5 UNIT	22	3003907360	Gas	PROD	MESAVERDE	Federal	MV PA - NMNM78411A
SAN JUAN 28-5 UNIT	24	3003907277	Gas	PROD	MESAVERDE	Federal	MV PA - NMNM78411A
SAN JUAN 28-5 UNIT	45	3003920063	Gas	PROD	MESAVERDE	Federal	DK PA - NMNM78411B
SAN JUAN 28-5 UNIT	45	3003920063	Gas	PROD	DAKOTA	Federal	DK PA - NMNM78411B
SAN JUAN 28-5 UNIT	45M	3003925665	Gas	PROD	DAKOTA	Federal	DK PA - NMNM78411B
SAN JUAN 28-5 UNIT	45M	3003925665	Gas	PROD	MESAVERDE	Federal	MV PA - NMNM78411A
SAN JUAN 28-5 UNIT	45N	3003927754	Gas	PROD	MESAVERDE	Federal	MV PA - NMNM78411A
SAN JUAN 28-5 UNIT	45N	3003927754	Gas	PROD	DAKOTA	Federal	DK PA - NMNM78411B
SAN JUAN 28-5 UNIT	47	3003907280	Gas	PROD	MESAVERDE	Federal	MV PA - NMNM78411A
SAN JUAN 28-5 UNIT	68	3003920064	Gas	PROD	DAKOTA	Federal	DK PA - NMNM78411B
SAN JUAN 28-5 UNIT	68	3003920064	Gas	PROD	MESAVERDE	Federal	DK PA - NMNM78411B
SAN JUAN 28-5 UNIT	68M	3003925831	Gas	PROD	MESAVERDE	Federal	MV PA - NMNM78411A
SAN JUAN 28-5 UNIT	68M	3003925831	Gas	PROD	DAKOTA	Federal	DK PA - NMNM78411B
SAN JUAN 28-5 UNIT	68P	3003929819	Gas	PROD	DAKOTA	Federal	DK PA - NMNM78411B
SAN JUAN 28-5 UNIT	68P	3003929819	Gas	PROD	MESAVERDE	Federal	MV PA - NMNM78411A
SAN JUAN 28-5 UNIT	69M	3003926254	Gas	PROD	MESAVERDE	Federal	MV PA - NMNM78411A
SAN JUAN 28-5 UNIT	69M	3003926254	Gas	PROD	DAKOTA	Federal	DK PA - NMNM78411B

Well Name	Well No.	API	State Well Classification	Well Status	Reservoir	OCD Lease Type	Reporting Serial
SAN JUAN 28-5 UNIT	69N	3003931074	Gas	PROD	DAKOTA	Federal	DK PA - NMNM78411B
SAN JUAN 28-5 UNIT	69N	3003931074	Gas	PROD	MESAVERDE	Federal	MV PA - NMNM78411A
SAN JUAN 28-5 UNIT	70M	3003925655	Gas	PROD	DAKOTA	Federal	DK PA - NMNM78411B
SAN JUAN 28-5 UNIT	70M	3003925655	Gas	PROD	MESAVERDE	Federal	MV PA - NMNM78411A
SAN JUAN 28-5 UNIT	70P	3003929592	Gas	PROD	MESAVERDE	Federal	MV PA - NMNM78411A
SAN JUAN 28-5 UNIT	70P	3003929592	Gas	PROD	DAKOTA	Federal	DK PA - NMNM78411B
SAN JUAN 28-5 UNIT	71M	3003926253	Gas	PROD	MESAVERDE	Federal	MV PA - NMNM78411A
SAN JUAN 28-5 UNIT	71M	3003926253	Gas	PROD	DAKOTA	Federal	DK PA - NMNM78411B
SAN JUAN 28-5 UNIT	71N	3003926308	Gas	PROD	MESAVERDE	Federal	MV PA - NMNM78411A
SAN JUAN 28-5 UNIT	71N	3003926308	Gas	PROD	DAKOTA	Federal	DK PA - NMNM78411B
SAN JUAN 28-5 UNIT	73M	3003925663	Gas	PROD	DAKOTA	Federal	DK PA - NMNM78411B
SAN JUAN 28-5 UNIT	73M	3003925663	Gas	PROD	MESAVERDE	Federal	MV PA - NMNM78411A
SAN JUAN 28-5 UNIT	73P	3003930819	Gas	PROD	MESAVERDE	Federal	MV PA - NMNM78411A
SAN JUAN 28-5 UNIT	73P	3003930819	Gas	PROD	DAKOTA	Federal	DK PA - NMNM78411B
SAN JUAN 28-5 UNIT	74	3003920041	Gas	PROD	DAKOTA	Federal	DK PA - NMNM78411B
SAN JUAN 28-5 UNIT	74E	3003929820	Gas	PROD	DAKOTA	Federal	DK PA - NMNM78411B
SAN JUAN 28-5 UNIT	74N	3003930571	Gas	PROD	DAKOTA	Federal	DK PA - NMNM78411B
SAN JUAN 28-5 UNIT	74N	3003930571	Gas	PROD	MESAVERDE	Federal	MV PA - NMNM78411A
SAN JUAN 28-5 UNIT	59M	3003922616	Gas	PROD	DAKOTA	Federal	DK PA - NMNM78411B
SAN JUAN 28-5 UNIT	59M	3003922616	Gas	PROD	MESAVERDE	Federal	MV PA - NMNM78411A
SAN JUAN 28-5 UNIT	59N	3003930634	Gas	PROD	MESAVERDE	Federal	MV PA - NMNM78411A
SAN JUAN 28-5 UNIT	35	3003907356	Gas	PROD	MESAVERDE	Federal	MV PA - NMNM78411A
SAN JUAN 28-5 UNIT	35	3003907356	Gas	PROD	DAKOTA	Federal	DK PA - NMNM78411B
SAN JUAN 28-5 UNIT	2	3003907406	Gas	PROD	MESAVERDE	Federal	MV PA - NMNM78411A
SAN JUAN 28-5 UNIT	6	3003907416	Gas	PROD	MESAVERDE	Federal	MV PA - NMNM78411A
SAN JUAN 28-5 UNIT	83	3003920242	Gas	PROD	MESAVERDE	Federal	MV PA - NMNM78411A
SAN JUAN 28-5 UNIT	83	3003920242	Gas	PROD	DAKOTA	Federal	DK PA - NMNM78411B
SAN JUAN 28-5 UNIT	84E	3003923836	Gas	PROD	DAKOTA	Federal	DK PA - NMNM78411B

Well Name	Well No.	API	State Well Classification	Well Status	Reservoir	OCD Lease Type	Reporting Serial
SAN JUAN 28-5 UNIT	84E	3003923836	Gas	PROD	MESAVERDE	Federal	MV PA - NMNM78411A
SAN JUAN 28-5 UNIT	91	3003920635	Gas	PROD	DAKOTA	Federal	DK PA - NMNM78411B
SAN JUAN 28-5 UNIT	91P	3003930372	Gas	PROD	DAKOTA	Federal	DK PA - NMNM78411B
SAN JUAN 28-5 UNIT	91P	3003930372	Gas	PROD	MESAVERDE	Federal	MV PA - NMNM78411A
SAN JUAN 28-5 UNIT	97M	3003925956	Gas	PROD	DAKOTA	Federal	DK PA - NMNM78411B
SAN JUAN 28-5 UNIT	97M	3003925956	Gas	PROD	MESAVERDE	Federal	MV PA - NMNM78411A
SAN JUAN 28-5 UNIT	14A	3003922205	Gas	PROD	MESAVERDE	Federal	MV PA - NMNM78411A
SAN JUAN 28-5 UNIT	17	3003907364	Gas	PROD	MESAVERDE	Federal	MV PA - NMNM78411A
SAN JUAN 28-5 UNIT	33	3003907413	Gas	PROD	MESAVERDE	Federal	MV PA - NMNM78411A
SAN JUAN 28-5 UNIT	33A	3003923812	Gas	PROD	MESAVERDE	Federal	MV PA - NMNM78411A
SAN JUAN 28-5 UNIT	33M	3003927020	Gas	PROD	DAKOTA	Federal	DK PA - NMNM78411B
SAN JUAN 28-5 UNIT	33M	3003927020	Gas	PROD	MESAVERDE	Federal	MV PA - NMNM78411A
SAN JUAN 28-5 UNIT	34A	3003922230	Gas	PROD	MESAVERDE	Federal	MV PA - NMNM78411A
SAN JUAN 28-5 UNIT	34E	3003923847	Gas	PROD	DAKOTA	Federal	DK PA - NMNM78411B
SAN JUAN 28-5 UNIT	34E	3003923847	Gas	PROD	MESAVERDE	Federal	DK PA - NMNM78411B
SAN JUAN 28-5 UNIT	34M	3003929676	Gas	PROD	DAKOTA	Federal	DK PA - NMNM78411B
SAN JUAN 28-5 UNIT	34M	3003929676	Gas	PROD	MESAVERDE	Federal	MV PA - NMNM78411A
SAN JUAN 28-5 UNIT	35M	3003925596	Gas	PROD	DAKOTA	Federal	DK PA - NMNM78411B
SAN JUAN 28-5 UNIT	35M	3003925596	Gas	PROD	MESAVERDE	Federal	MV PA - NMNM78411A
SAN JUAN 28-5 UNIT	35N	3003929570	Gas	PROD	MESAVERDE	Federal	MV PA - NMNM78411A
SAN JUAN 28-5 UNIT	35N	3003929570	Gas	PROD	DAKOTA	Federal	DK PA - NMNM78411B
SAN JUAN 28-5 UNIT	4R	3003920511	Gas	PROD	MESAVERDE	Federal	MV PA - NMNM78411A
SAN JUAN 28-5 UNIT	54	3003907358	Gas	PROD	MESAVERDE	Federal	MV PA - NMNM78411A
SAN JUAN 28-5 UNIT	54	3003907358	Gas	PROD	DAKOTA	Federal	DK PA - NMNM78411B
SAN JUAN 28-5 UNIT	54E	3003923813	Gas	PROD	DAKOTA	Federal	DK PA - NMNM78411B
SAN JUAN 28-5 UNIT	54E	3003923813	Gas	PROD	MESAVERDE	Federal	Lease Basis - NMSF080516A
SAN JUAN 28-5 UNIT	54E	3003923813	Gas	PROD	GALLUP	Federal	Lease Basis - NMSF080516A

Well Name	Well No.	API	State Well Classification	Well Status	Reservoir	OCD Lease Type	Reporting Serial
SAN JUAN 28-5 UNIT	54F	3003930416	Gas	PROD	DAKOTA	Federal	DK PA - NMNM78411B
SAN JUAN 28-5 UNIT	54F	3003930416	Gas	PROD	MESAVERDE	Federal	MV PA - NMNM78411A
SAN JUAN 28-5 UNIT	57M	3003922613	Gas	PROD	MESAVERDE	Federal	MV PA - NMNM78411A
SAN JUAN 28-5 UNIT	57M	3003922613	Gas	PROD	DAKOTA	Federal	DK PA - NMNM78411B
SAN JUAN 28-5 UNIT	57N	3003927704	Gas	PROD	MESAVERDE	Federal	MV PA - NMNM78411A
SAN JUAN 28-5 UNIT	57N	3003927704	Gas	PROD	DAKOTA	Federal	DK PA - NMNM78411B
SAN JUAN 28-5 UNIT	10	3003907417	Gas	PROD	MESAVERDE	Federal	MV PA - NMNM78411A
SAN JUAN 28-5 UNIT	101	3003921804	Gas	PROD	DAKOTA	Federal	DK PA - NMNM78411B
SAN JUAN 28-5 UNIT	101	3003921804	Gas	PROD	MESAVERDE	Federal	DK PA - NMNM78411B
SAN JUAN 28-5 UNIT	25	3003907418	Gas	PROD	MESAVERDE	Federal	MV PA - NMNM78411A
SAN JUAN 28-5 UNIT	2C	3003930608	Gas	PROD	MESAVERDE	Federal	MV PA - NMNM78411A
SAN JUAN 28-5 UNIT	31B	3003927823	Gas	PROD	MESAVERDE	Federal	MV PA - NMNM78411A
SAN JUAN 28-5 UNIT	31B	3003927823	Gas	PROD	DAKOTA	Federal	Lease Basis - NMNM120109
SAN JUAN 28-5 UNIT	93M	3003925639	Gas	PROD	DAKOTA	Federal	MV PA - NMNM78411A
SAN JUAN 28-5 UNIT	93M	3003925639	Gas	PROD	MESAVERDE	Federal	MV PA - NMNM78411A
SAN JUAN 28-5 UNIT	93N	3003930722	Gas	PROD	MESAVERDE	Federal	MV PA - NMNM78411A
SAN JUAN 28-5 UNIT NP	223	3003924923	Gas	PROD	FRUITLAND COAL	FEE	Lease Basis - NMNM97732
SAN JUAN 28-5 UNIT NP	201	3003924474	Gas	PROD	FRUITLAND COAL	Federal	Lease Basis - NMSF079250
SAN JUAN 28-5 UNIT NP	204	3003924382	Gas	PROD	FRUITLAND COAL	Federal	Lease Basis - NMSF079250
SAN JUAN 28-5 UNIT NP	227	3003925283	Gas	PROD	PICTURED CLIFFS	Federal	Lease Basis - NMSF079250
SAN JUAN 28-5 UNIT NP	227	3003925283	Gas	PROD	FRUITLAND COAL	Federal	Lease Basis - NMSF079250
SAN JUAN 28-5 UNIT NP	219	3003924922	Gas	PROD	FRUITLAND COAL	Federal	Lease Basis - NMNM97730

Well Name	Well No.	API	State Well Classification	Well Status	Reservoir	OCD Lease Type	Reporting Serial
SAN JUAN 28-5 UNIT NP	228	3003925287	Gas	PROD	FRUITLAND COAL	Federal	Lease Basis - NMNM133843, Lease Basis - NMNM97733
SAN JUAN 28-5 UNIT NP	228	3003925287	Gas	PROD	PICTURED CLIFFS	Federal	Lease Basis - NMNM133843, Lease Basis - NMNM97733
SAN JUAN 28-5 UNIT NP	229	3003925271	Gas	PROD	FRUITLAND COAL	Federal	Lease Basis - NMSF079520
SAN JUAN 28-5 UNIT NP	229	3003925271	Gas	PROD	PICTURED CLIFFS	Federal	Lease Basis - NMSF079520
SAN JUAN 28-5 UNIT NP	232	3003925276	Gas	PROD	PICTURED CLIFFS	Federal	Lease Basis - NMSF079520
SAN JUAN 28-5 UNIT NP	232	3003925276	Gas	PROD	FRUITLAND COAL	Federal	Lease Basis - NMSF079520
SAN JUAN 28-5 UNIT NP	236	3003925365	Gas	PROD	PICTURED CLIFFS	Federal	Lease Basis - NMSF079520A
SAN JUAN 28-5 UNIT NP	236	3003925365	Gas	PROD	FRUITLAND COAL	Federal	Lease Basis - NMSF079520A
SAN JUAN 28-5 UNIT NP	240	3003925366	Gas	PROD	PICTURED CLIFFS	Federal	Lease Basis - NMSF079521
SAN JUAN 28-5 UNIT NP	240	3003925366	Gas	PROD	FRUITLAND COAL	Federal	Lease Basis - NMSF079521
SAN JUAN 28-5 UNIT NP	235	3003925427	Gas	PROD	FRUITLAND COAL	Federal	Lease Basis - NMSF079521A
SAN JUAN 28-5 UNIT NP	235	3003925427	Gas	PROD	PICTURED CLIFFS	Federal	Lease Basis - NMSF079521A
SAN JUAN 28-5 UNIT NP	211	3003925362	Gas	PROD	FRUITLAND COAL	Federal	Lease Basis - NMNM130968, Lease Basis - NMSF080516B

Well Name	Well No.	API	State Well Classification	Well Status	Reservoir	OCD Lease Type	Reporting Serial
SAN JUAN 28-5 UNIT NP	211	3003925362	Gas	PROD	PICTURED CLIFFS	Federal	Lease Basis - NMNM130968, Lease Basis - NMSF080516B
SAN JUAN 28-5 UNIT NP	212	3003925369	Gas	PROD	FRUITLAND COAL	Federal	Lease Basis - NMNM133811, Lease Basis - NMNM133812
SAN JUAN 28-5 UNIT NP	212	3003925369	Gas	PROD	PICTURED CLIFFS	Federal	Lease Basis - NMNM133811, Lease Basis - NMNM133812

Monthly Production

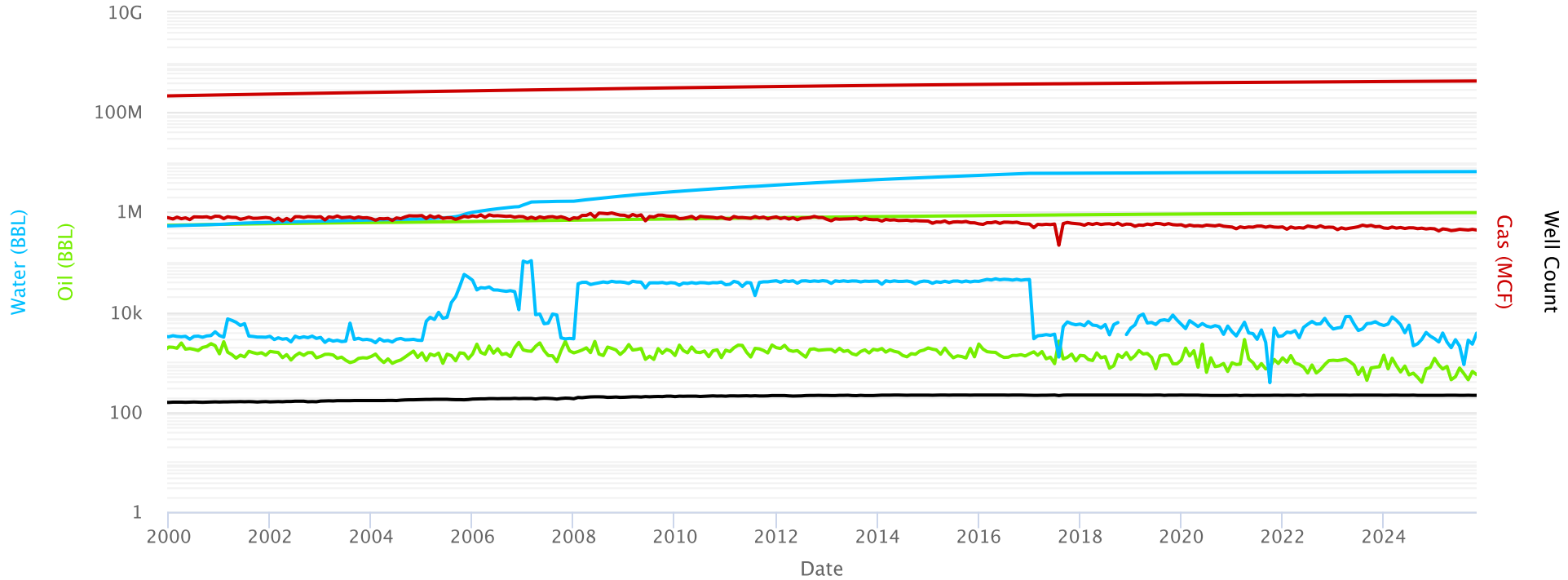

San Juan 28-5 Unit NMNM 078411A MV

Mesaverde PA - 28th Revision

Monthly Production

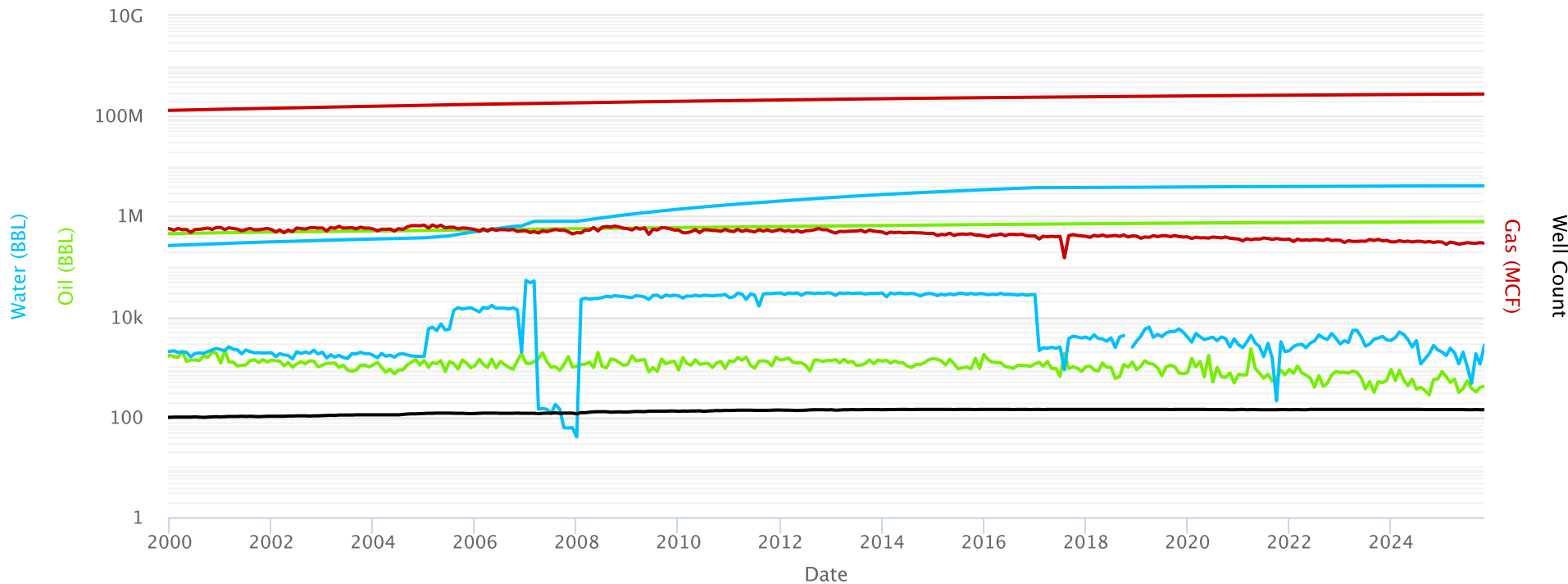

Dakota PA - 21st Revision

Monthly Production

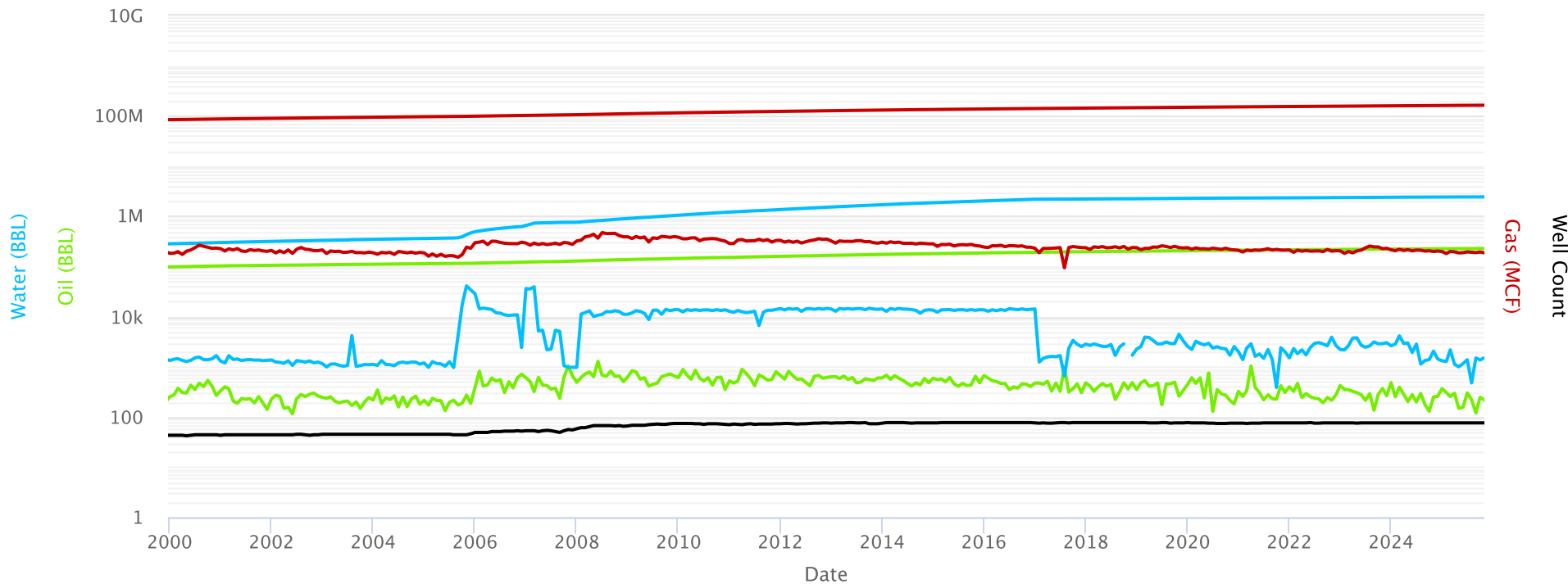

Cum Oil Cum Gas Cum Water Oil Gas Water Well Count

Pictured Cliffs PA - 1st Revision

Monthly Production

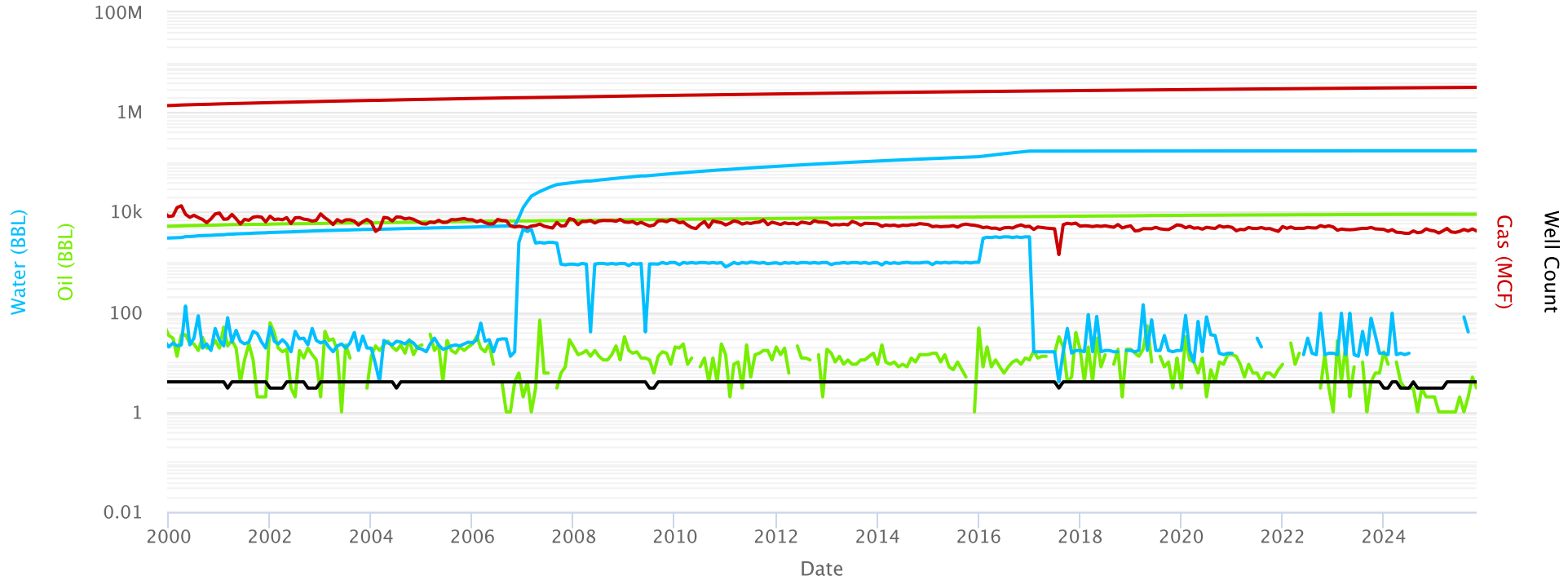

Fruitland Coal PA - Initial

Monthly Production

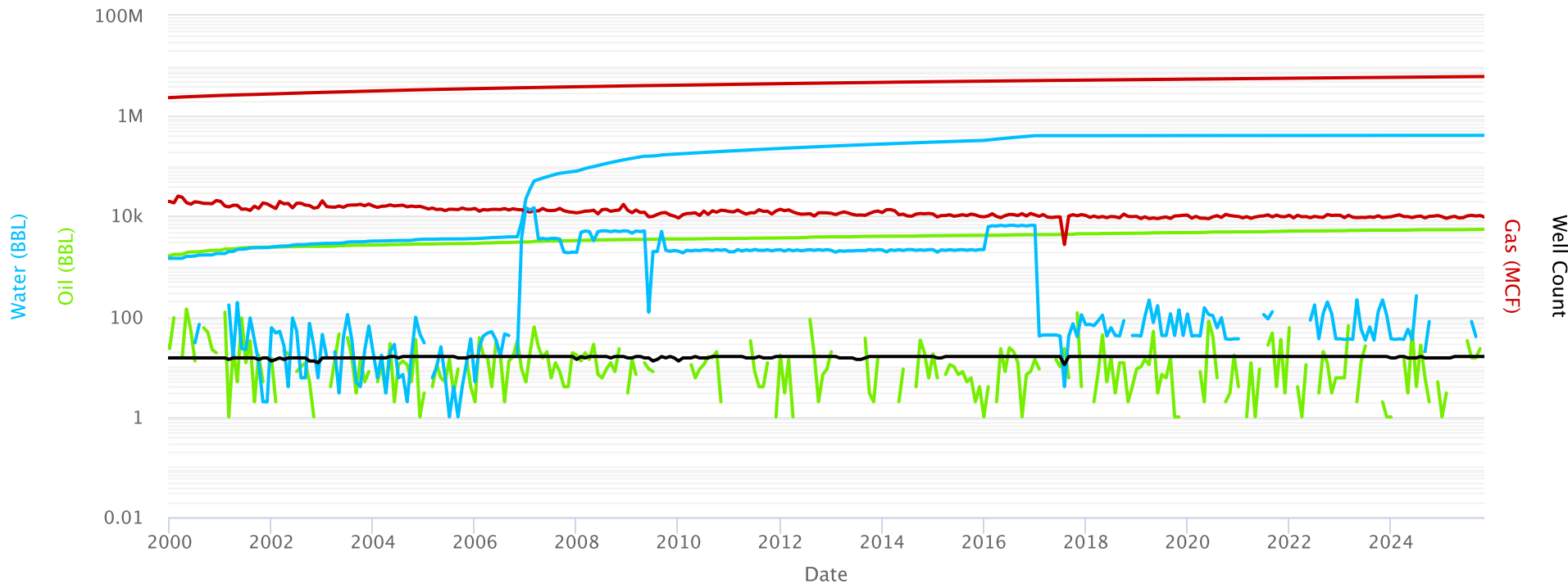

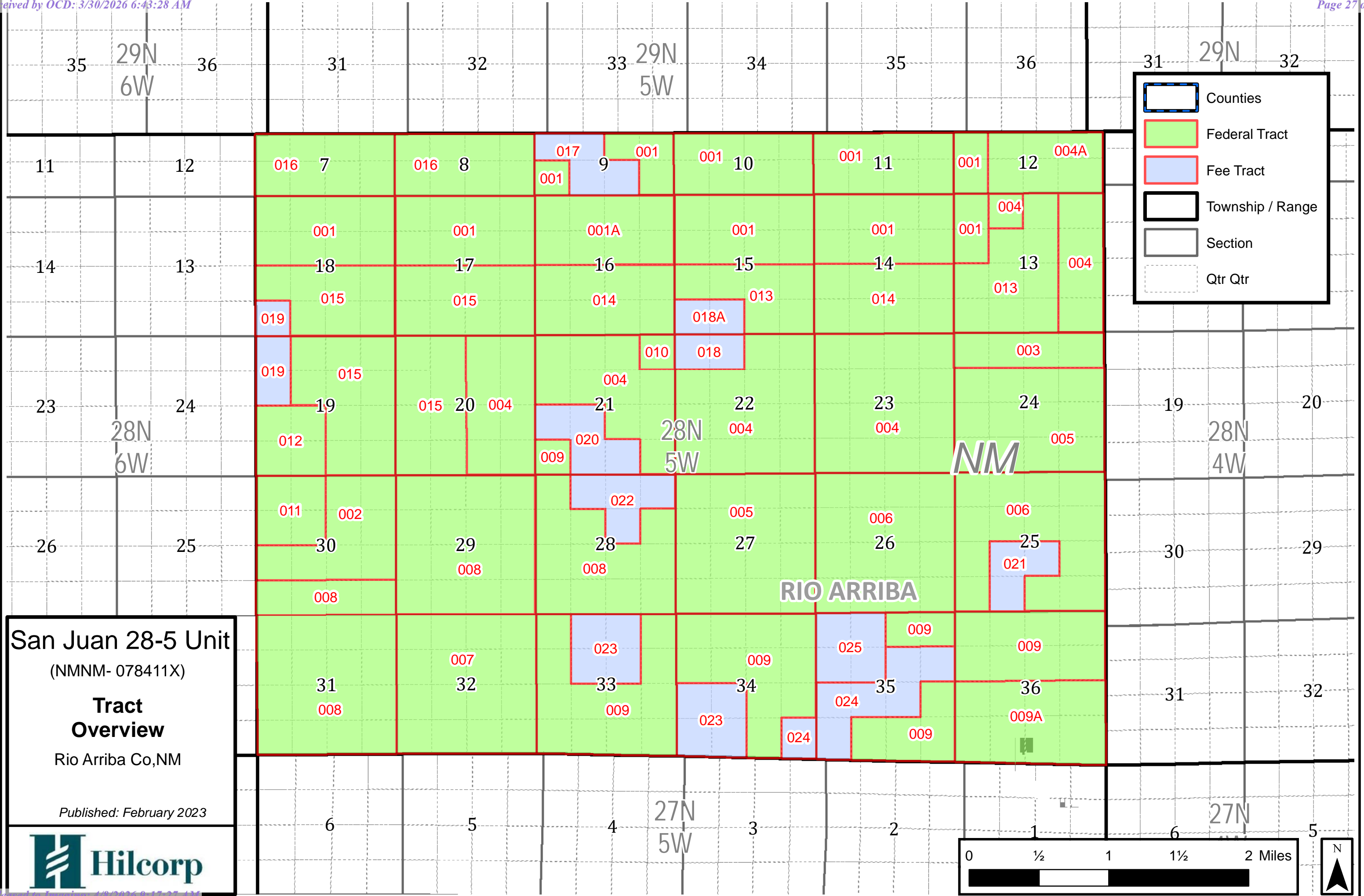

San Juan 28-5 Unit
 (NMNM- 078411X)
Tract Overview
 Rio Arriba Co, NM
 Published: February 2023

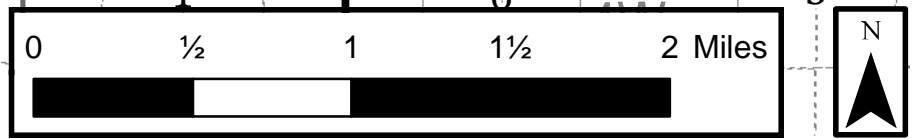

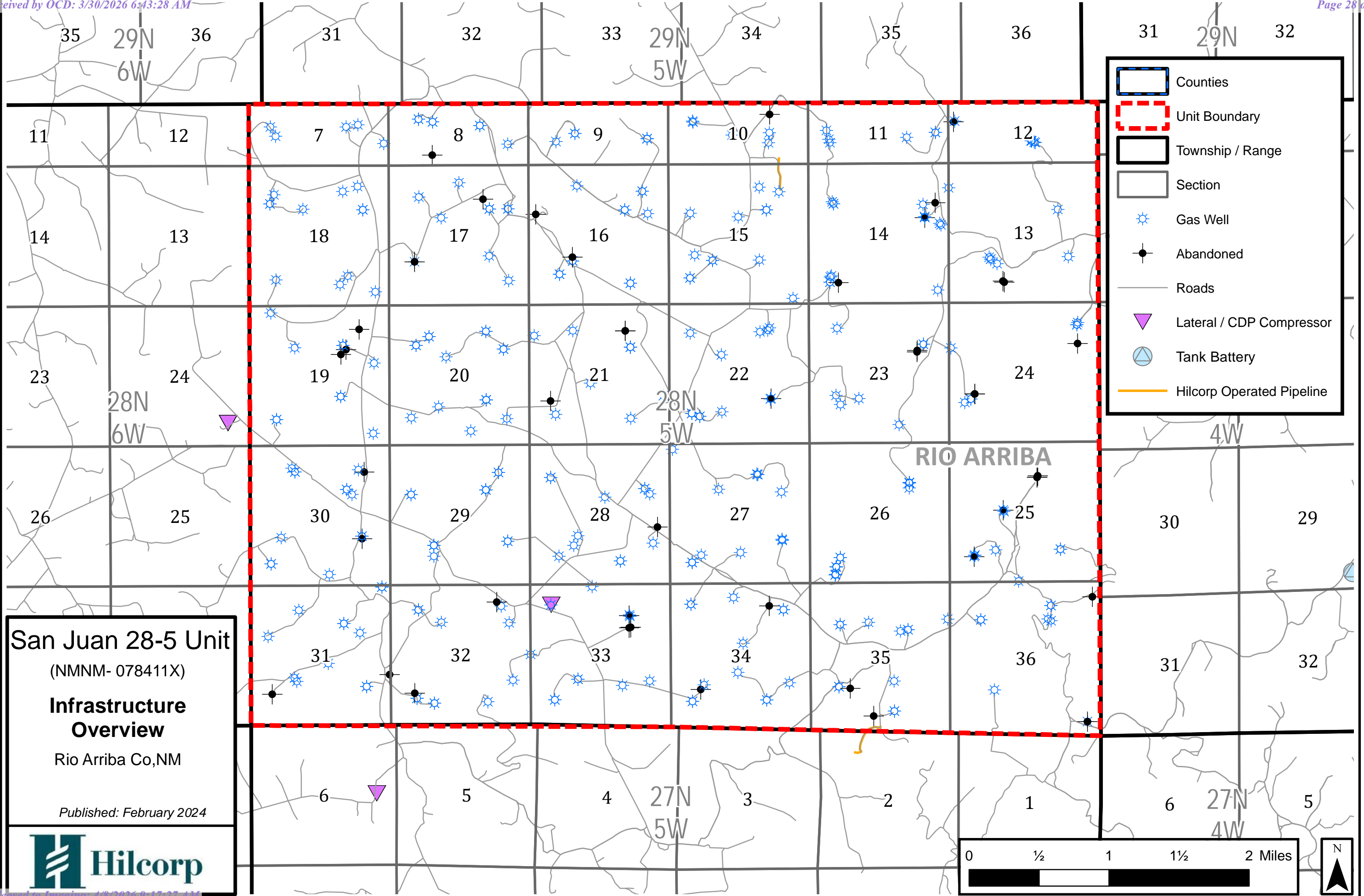

	Counties
	Unit Boundary
	Township / Range
	Section
	Gas Well
	Abandoned
	Roads
	Lateral / CDP Compressor
	Tank Battery
	Hilcorp Operated Pipeline

San Juan 28-5 Unit
 (NMNM- 078411X)
Infrastructure Overview
 Rio Arriba Co, NM
 Published: February 2024

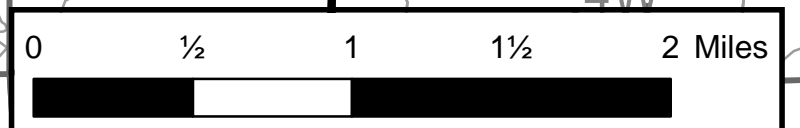

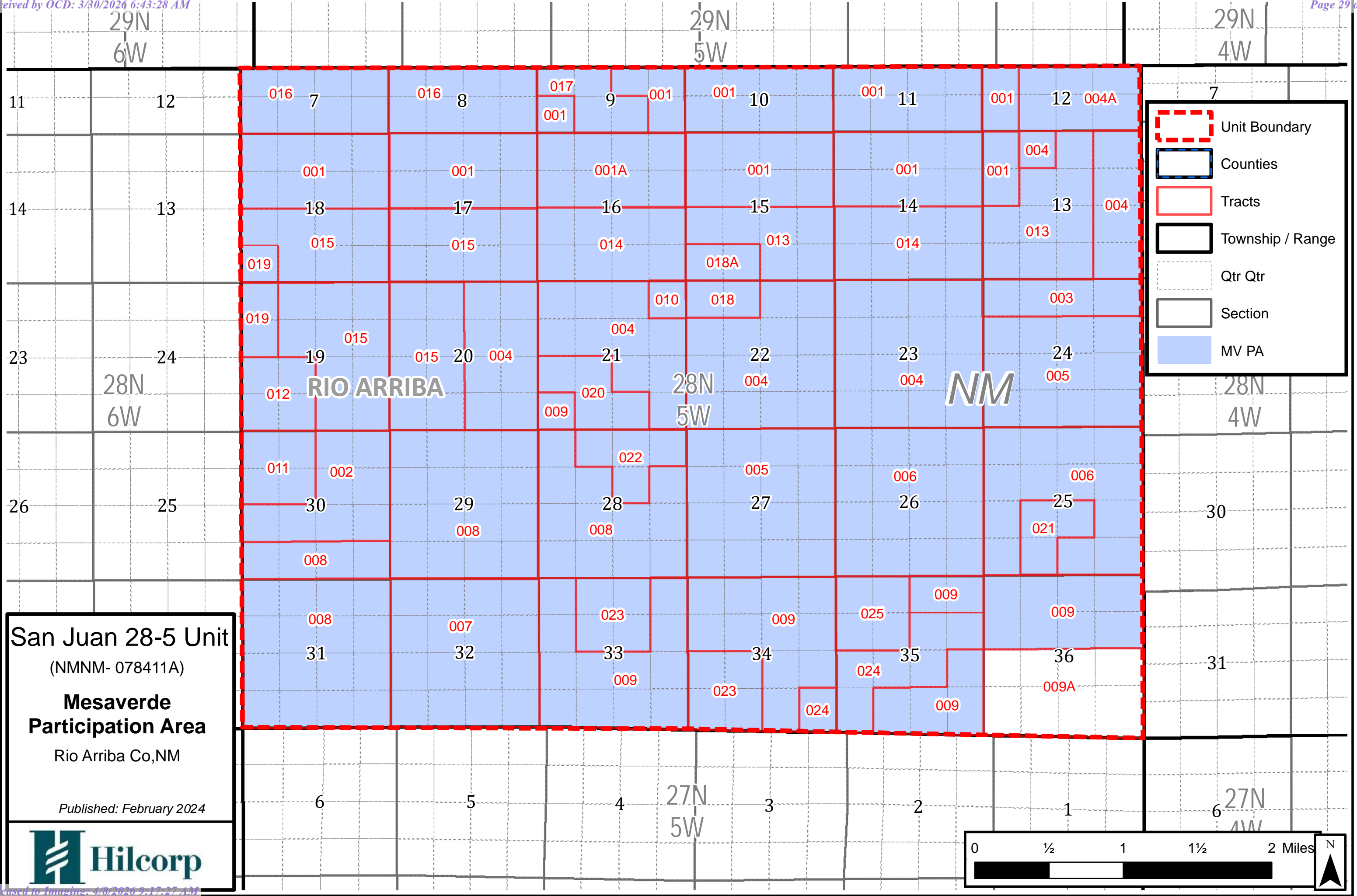







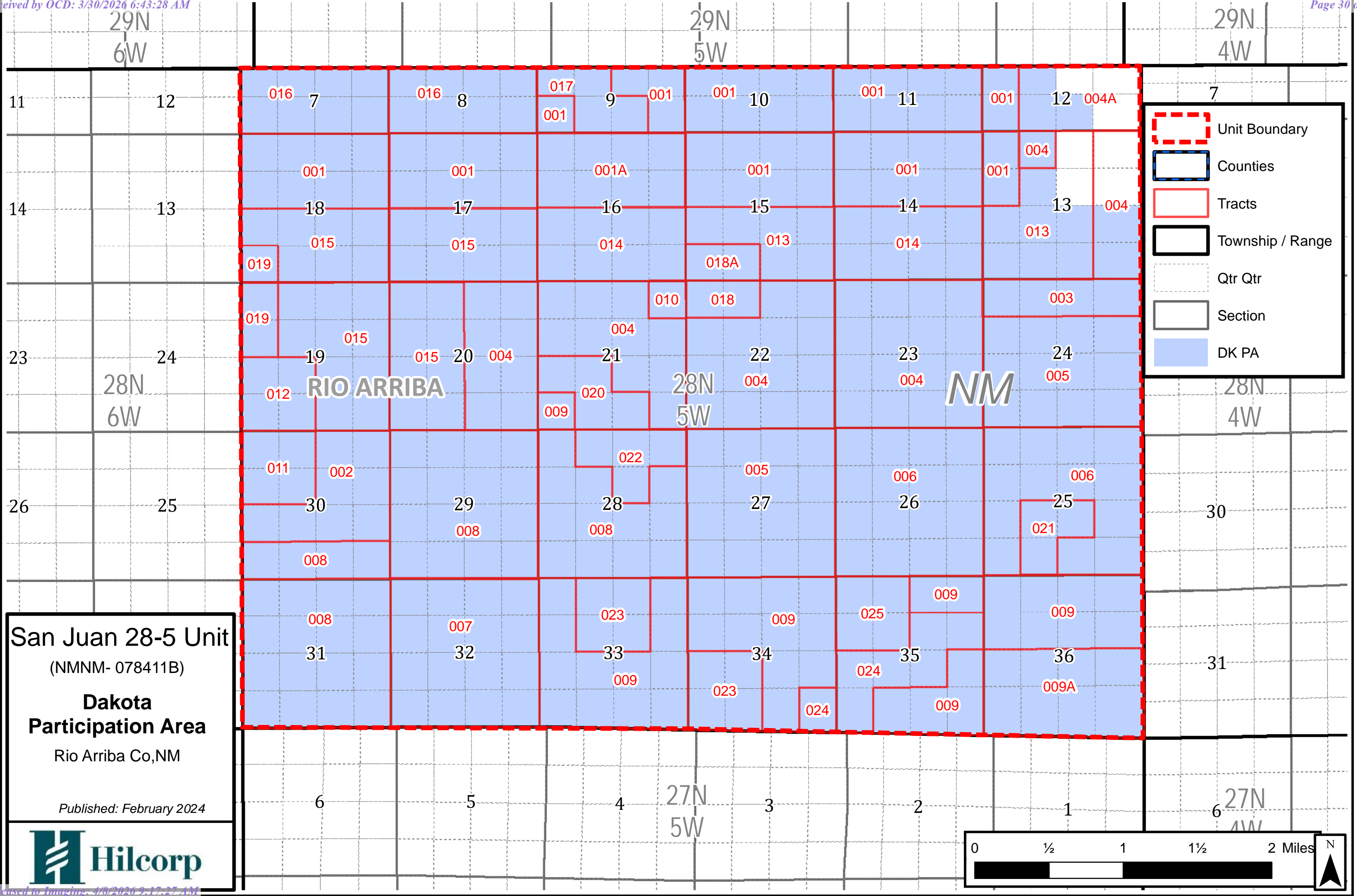

San Juan 28-5 Unit
 (NMNM- 078411A)

Mesaverde Participation Area
 Rio Arriba Co, NM

Published: February 2024





-  Unit Boundary
-  Counties
-  Tracts
-  Township / Range
-  Qtr Qtr
-  Section
-  DK PA

San Juan 28-5 Unit
 (NMNM- 078411B)

Dakota Participation Area
 Rio Arriba Co, NM

Published: February 2024



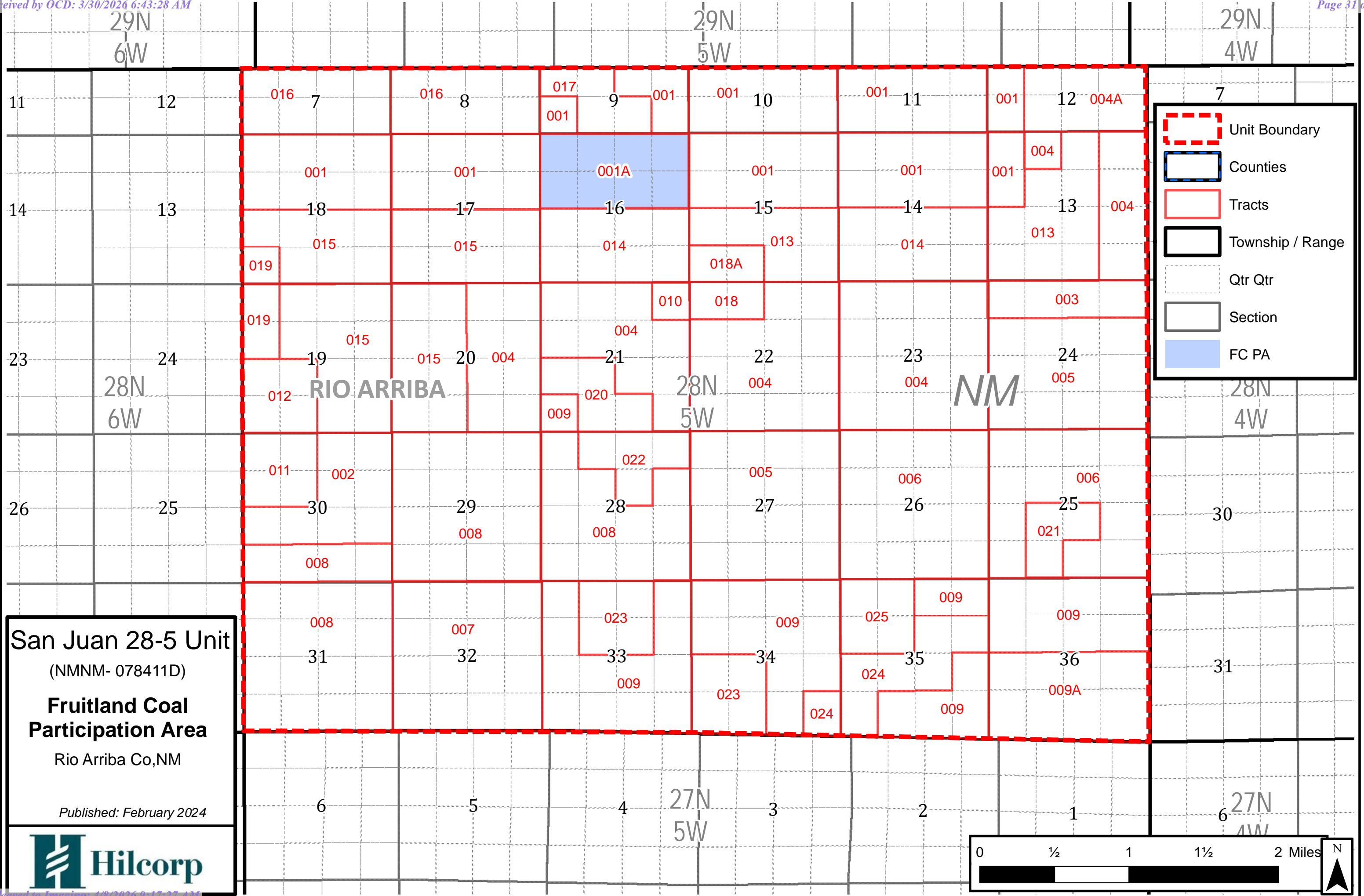

San Juan 28-5 Unit
 (NMNM- 078411D)
Fruitland Coal Participation Area
 Rio Arriba Co, NM
 Published: February 2024



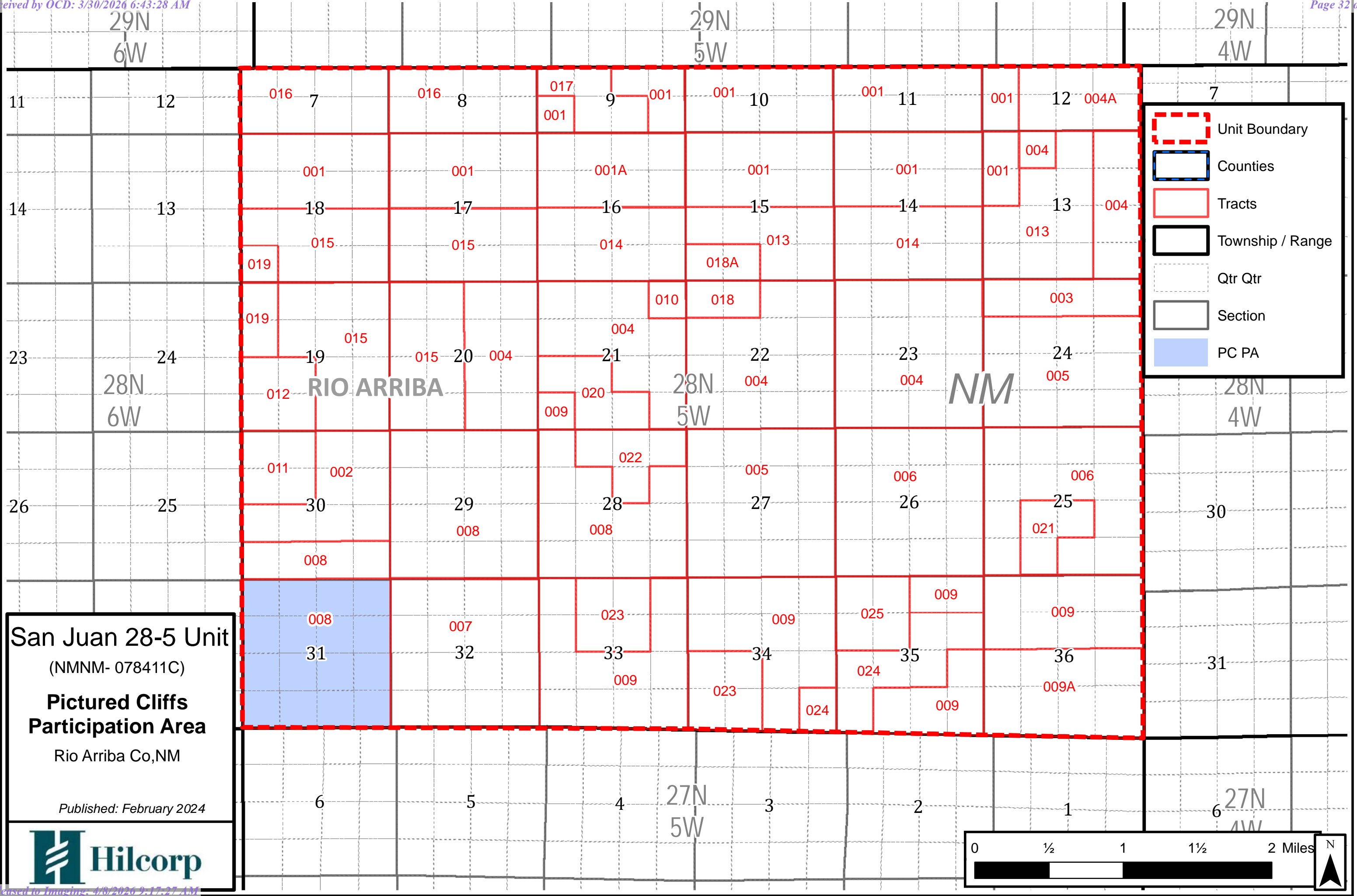

San Juan 28-5 Unit
 (NMNM- 078411C)
Pictured Cliffs
Participation Area
 Rio Arriba Co, NM
 Published: February 2024













Hilcorp Energy Company

-  FEDERAL UNITS
-  TOWNSHIPS
-  SECTIONS

MESAVERDE_ISOPACH

-  280 - 500
-  501 - 750
-  751 - 1,000
-  1,001 - 1,250
-  1,251 - 1,500
-  1,501 - 1,750
-  1,751 - 2,000
-  2,001 - 2,250
-  2,251 - 2,500

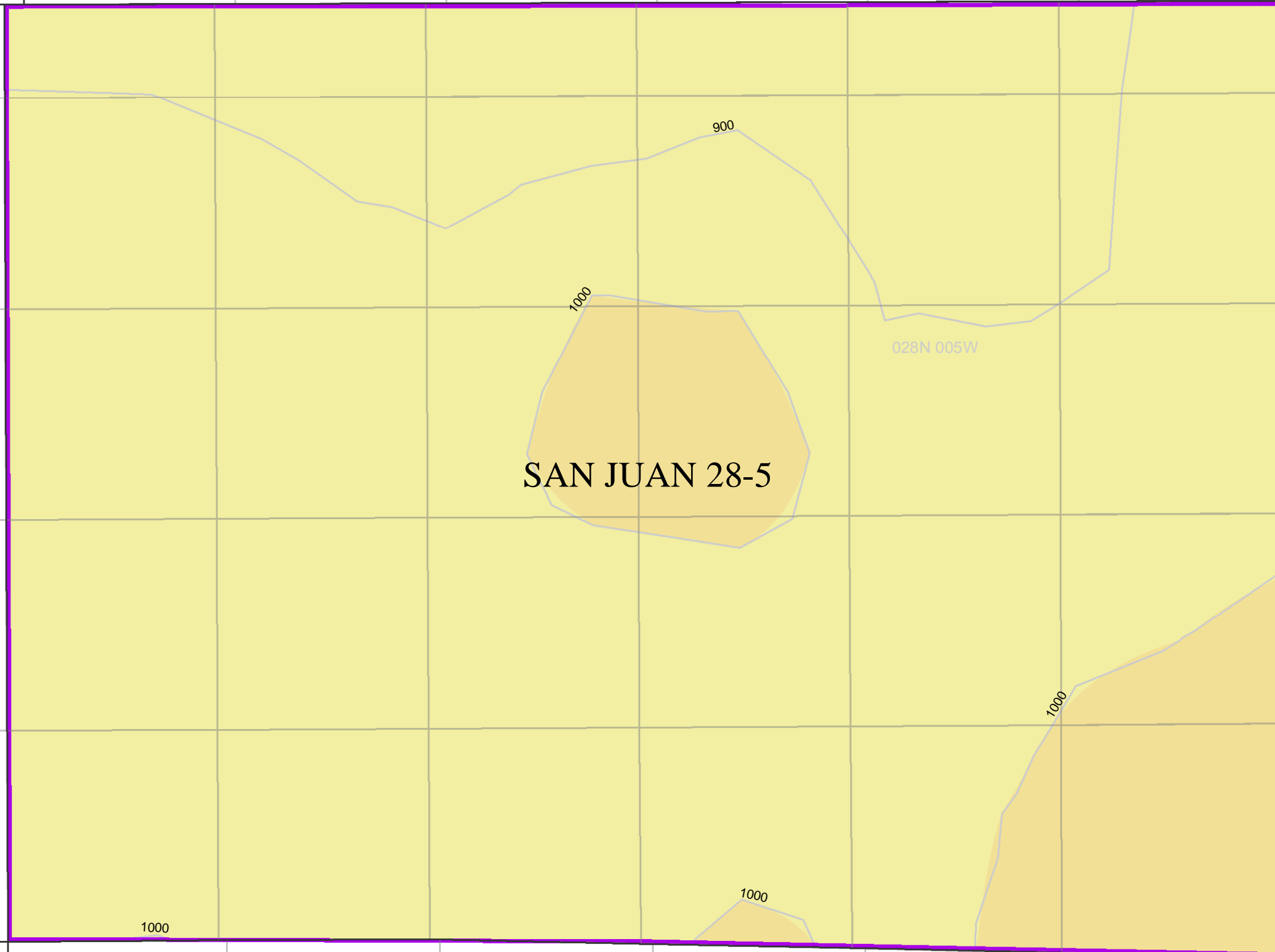



1 Miles











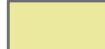
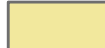

CONFIDENTIAL



Hilcorp Energy Company

-  FEDERAL UNITS
-  TOWNSHIPS
-  SECTIONS

MESAVERDE_STRUCTURE

-  22 - 500
-  501 - 1,000
-  1,001 - 1,500
-  1,501 - 2,000
-  2,001 - 2,500
-  2,501 - 3,000
-  3,001 - 3,500
-  3,501 - 4,000
-  4,001 - 4,500
-  4,501 - 5,000
-  5,001 - 5,500
-  5,501 - 6,000
-  6,001 - 6,500
-  6,501 - 7,000

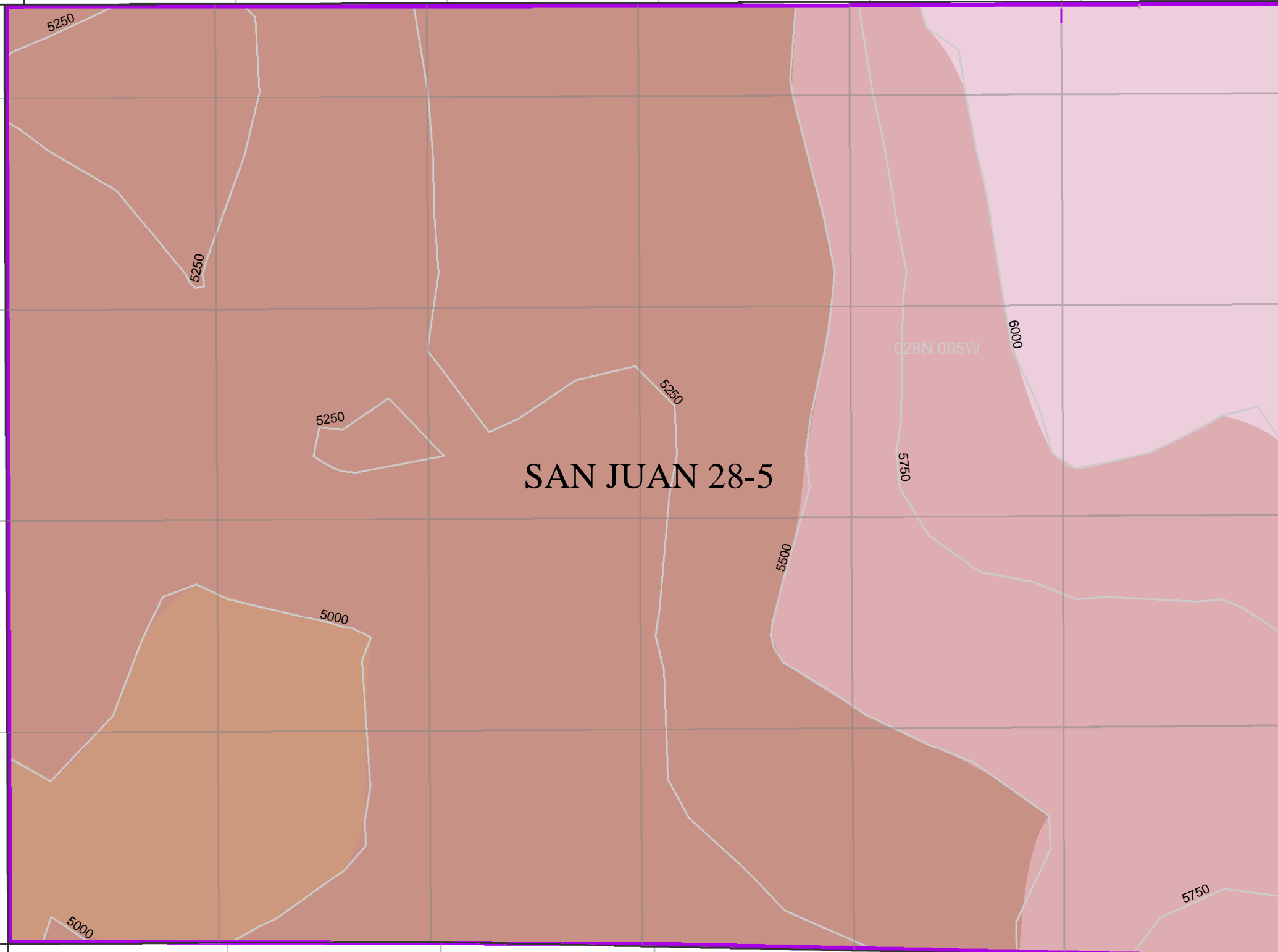



1 Miles









CONFIDENTIAL



Hilcorp Energy Company

-  **FEDERAL UNITS**
-  **TOWNSHIPS**
-  **SECTIONS**

DAKOTA_ISOPACH

-  96 - 100
-  101 - 150
-  151 - 200
-  201 - 250
-  251 - 300
-  301 - 350
-  351 - 400
-  401 - 450

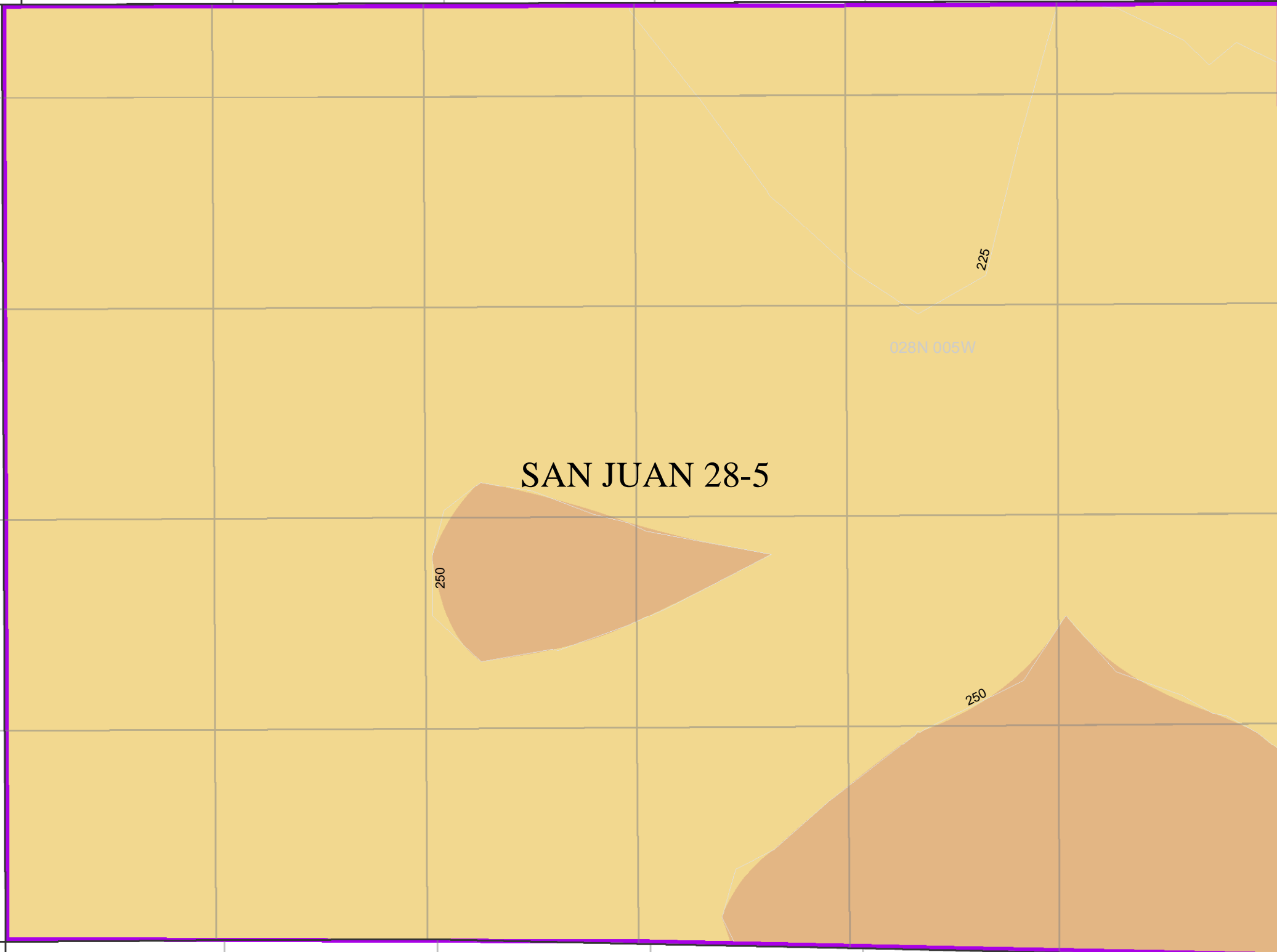

SAN JUAN 28-5

250

250

225

027N
006W

027N 005W

027N
004W



028N
006W

028N 005W



















028N
004W



Hilcorp Energy Company

-  **FEDERAL UNITS**
-  **TOWNSHIPS**
-  **SECTIONS**

DAKOTA_STRUCTURE

-  8 - 500
-  501 - 1,000
-  1,001 - 1,500
-  1,501 - 2,000
-  2,001 - 2,500
-  2,501 - 3,000
-  3,001 - 3,500
-  3,501 - 4,000
-  4,001 - 4,500
-  4,501 - 5,000
-  5,001 - 5,500
-  5,501 - 6,000
-  6,001 - 6,500
-  6,501 - 7,000
-  7,001 - 7,500
-  7,501 - 8,000
-  8,001 - 8,500
-  8,501 - 9,000
-  9,001 - 9,500

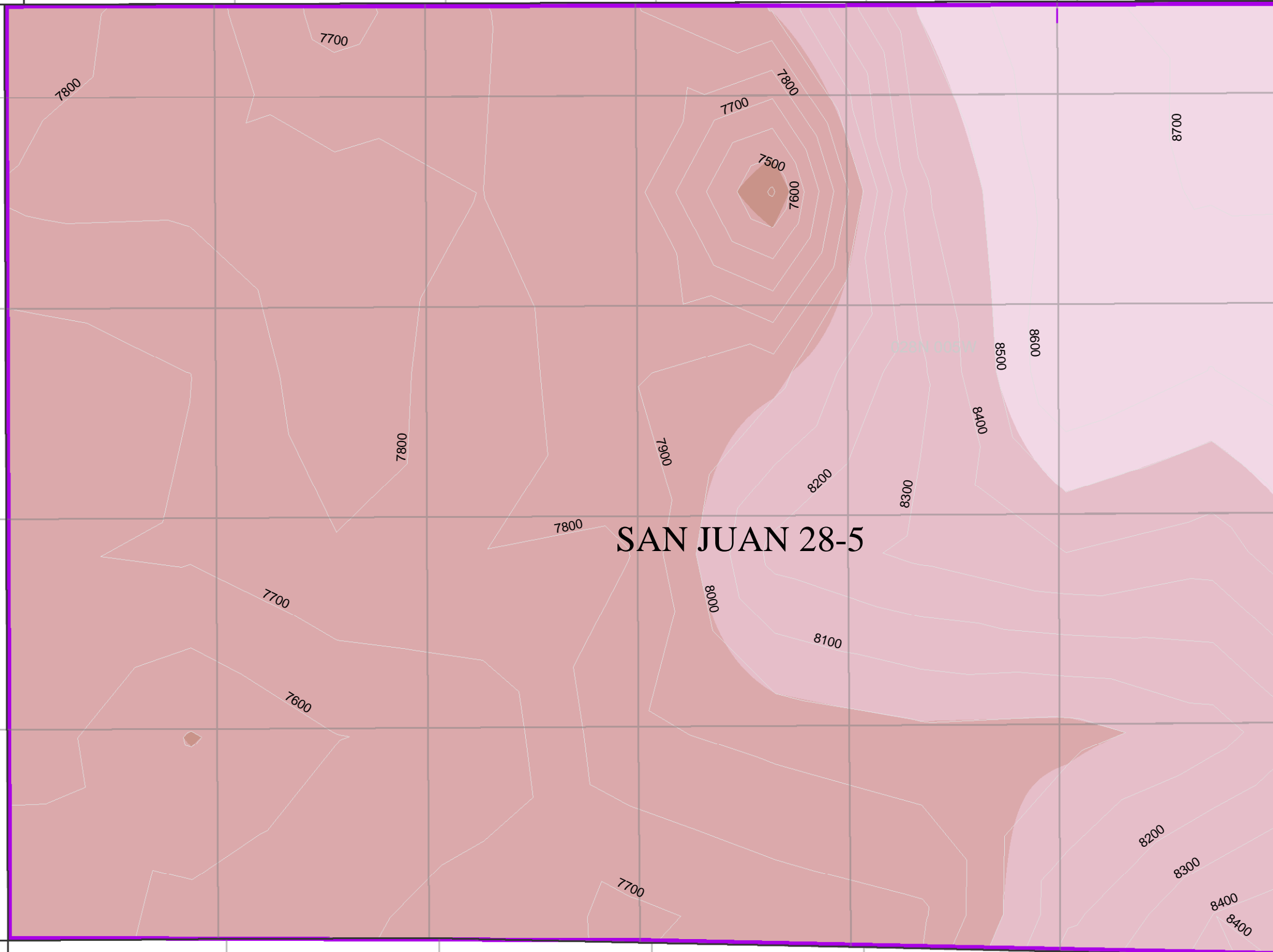

029N S
006W

029N 005W

029N 004W

028N
006W

7800

7900

8200

8300

8400

8500

8600

8700

028N
004W

SAN JUAN 28-5

7700

7600

8000

8100

7700

8200

8300

8400

8400

027N
006W

027N 005W



027N
004W

1 Miles









CONFIDENTIAL

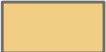

Hilcorp Energy Company

-  FEDERAL UNITS
-  TOWNSHIPS
-  SECTIONS

FRUITLAND_ISOPACH

-  7 - 286
-  287 - 565
-  566 - 844
-  845 - 1,123
-  1,124 - 1,402
-  1,403 - 1,681
-  1,682 - 1,960
-  1,961 - 2,239
-  2,240 - 2,518



029N 006W 029N 005W 029N 004W

028N 006W 028N 005W 028N 004W



027N 006W 027N 005W 027N 004W

1 Miles









CONFIDENTIAL



Hilcorp Energy Company

-  **FEDERAL UNITS**
-  **TOWNSHIPS**
-  **SECTIONS**

FRUITLAND_STRUCTURE

-  18 - 529
-  530 - 1,041
-  1,042 - 1,552
-  1,553 - 2,063
-  2,064 - 2,575
-  2,576 - 3,086
-  3,087 - 3,597
-  3,598 - 4,109
-  4,110 - 4,620

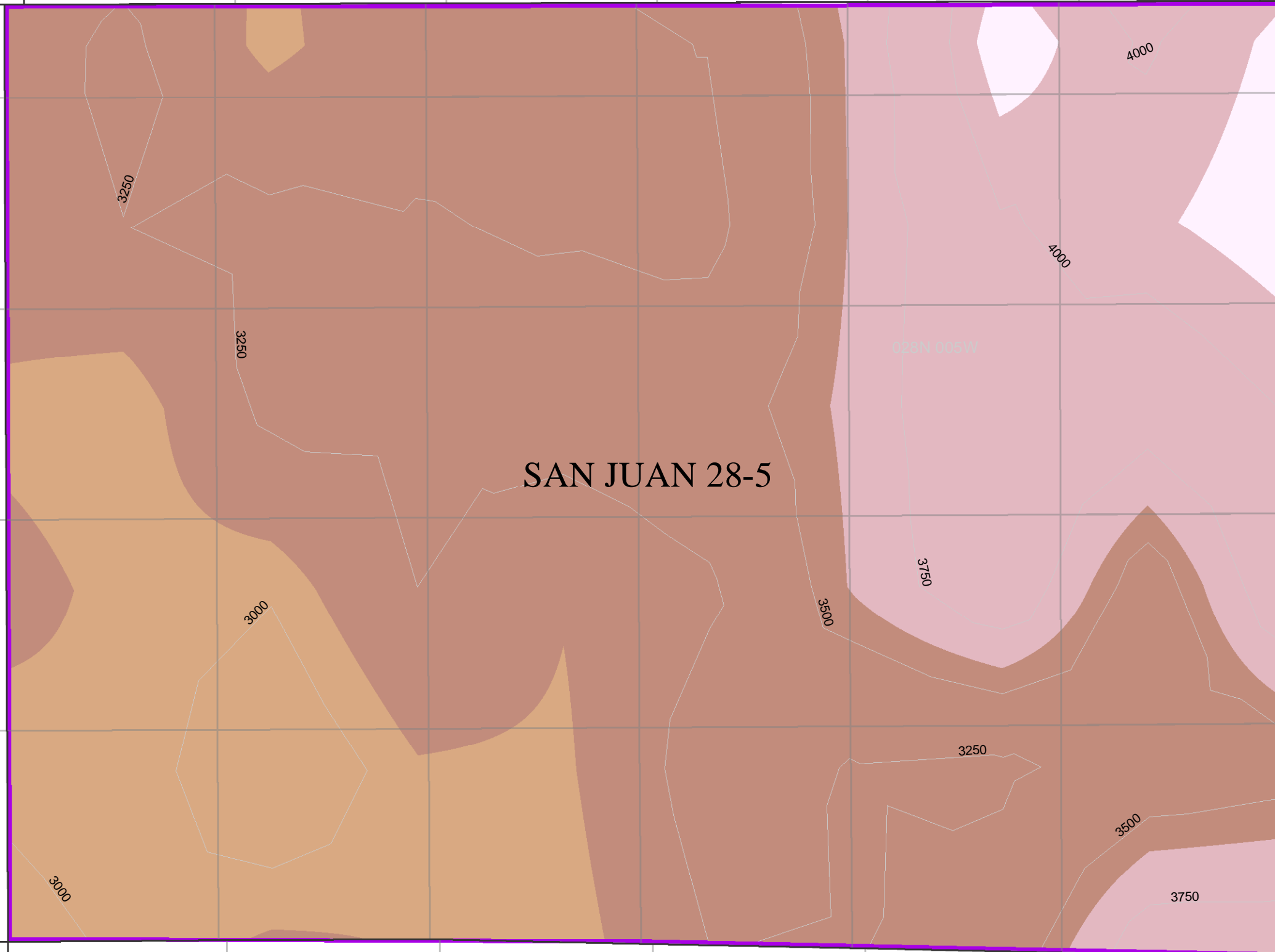

027N
006W

027N 005W



027N
004W

CONFIDENTIAL









1 Miles



Hilcorp Energy Company

-  **FEDERAL UNITS**
-  **TOWNSHIPS**
-  **SECTIONS**

PICTUREDCLIFFS_ISOPACH

-  30 - 90
-  91 - 150
-  151 - 209
-  210 - 269
-  270 - 329
-  330 - 389
-  390 - 448
-  449 - 508
-  509 - 568

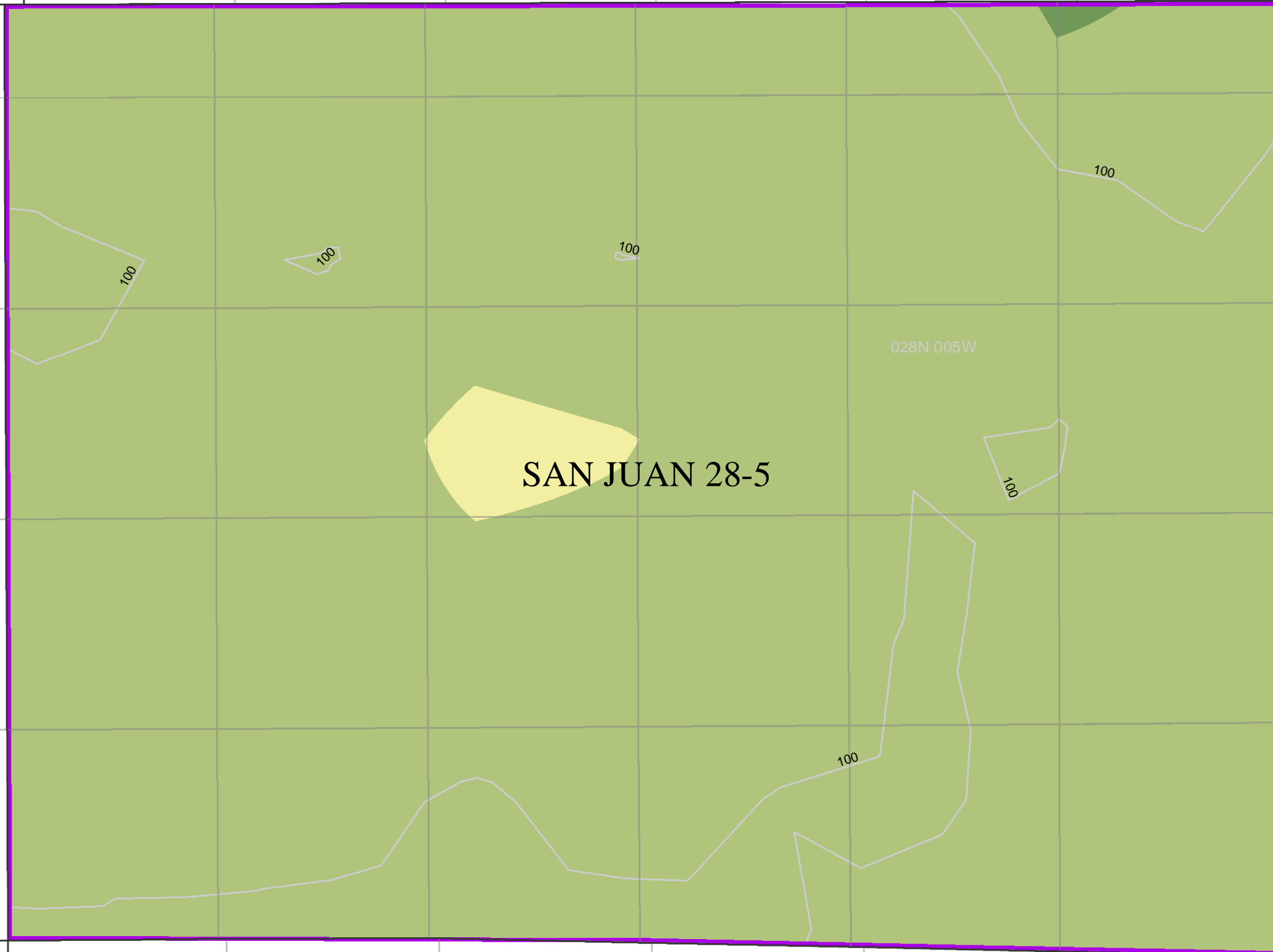

029N S
006W

029N 005W

029N 004W

028N
006W

028N 005W

028N
004W

027N
006W

027N 005W



027N
004W

1 Miles









CONFIDENTIAL



Hilcorp Energy Company

-  FEDERAL UNITS
-  TOWNSHIPS
-  SECTIONS

PICTUREDCLIFFS_STRUCTURE

-  -646 - -24
-  -23 - 597
-  598 - 1,219
-  1,220 - 1,841
-  1,842 - 2,463
-  2,464 - 3,085
-  3,086 - 3,707
-  3,708 - 4,329
-  4,330 - 4,951

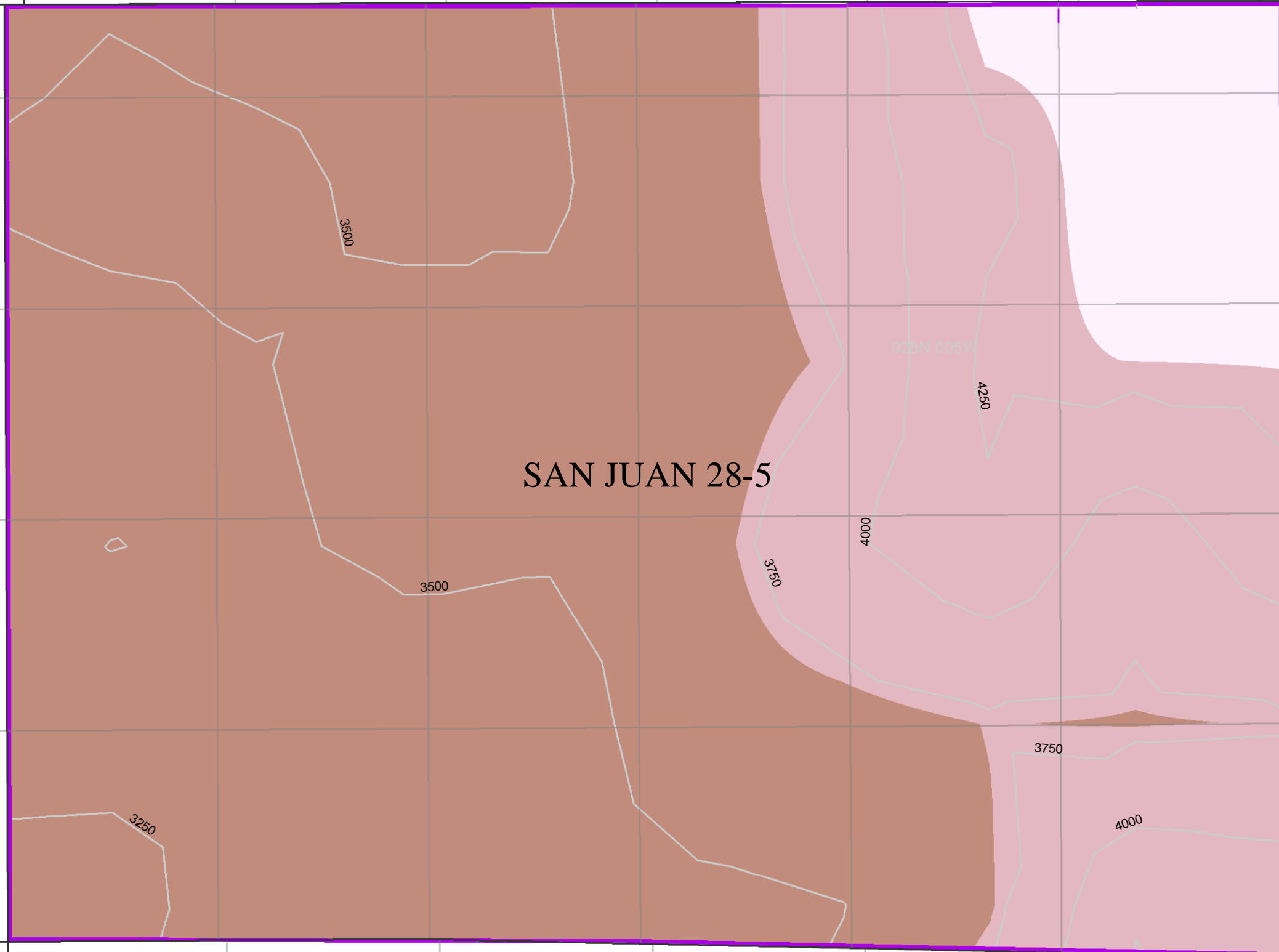

027N 006W

027N 005W

027N 004W

CONFIDENTIAL

1 Miles

Sante Fe Main Office
Phone: (505) 476-3441

General Information
Phone: (505) 629-6116

Online Phone Directory
<https://www.emnrd.nm.gov/ocd/contact-us>

State of New Mexico
Energy, Minerals and Natural Resources
Oil Conservation Division
1220 S. St Francis Dr.
Santa Fe, NM 87505

CONDITIONS

Action 568681

CONDITIONS

Operator: HILCORP ENERGY COMPANY 1111 Travis Street Houston, TX 77002	OGRID: 372171
	Action Number: 568681
	Action Type: [HEAR] Order Compliance/Progress Report (ORDER COMPLIANCE REPORT)

CONDITIONS

Created By	Condition	Condition Date
dmcclure	ACCEPTED FOR RECORD	4/8/2026