

**STATE OF NEW MEXICO  
DEPARTMENT OF ENERGY, MINERALS AND NATURAL RESOURCES  
OIL CONSERVATION DIVISION**

**APPLICATION OF MEWBOURNE OIL COMPANY  
FOR COMPULSORY POOLING,  
EDDY COUNTY, NEW MEXICO.**

**CASE NO. 26120**

**NOTICE OF AMENDED EXHIBIT PACKET**

As requested by the Oil Conservation Division at the June 4, 2026 hearing, Mewbourne Oil Company is submitting the attached amended exhibit packet, which includes the following amended exhibits:

- 1) Amended C-102 (Exhibit A-2) that depicts the spacing unit outline; and
- 2) Amended Plat of Tracts, Tract Ownership, Applicable Lease Numbers, Unit Recapitulation, Pooled Parties (Exhibit A-3) to correct a typographical error.

Respectfully submitted,

HARDY McLEAN LLC

/s/ Dana S. Hardy

Dana S. Hardy

Jaclyn M. McLean

Jaime R. Fontaine

Yarithza Peña

125 Lincoln Ave, Ste. 223

Santa Fe, NM 87501

Phone: (505) 230-4410

[dhardy@hardymclean.com](mailto:dhardy@hardymclean.com)

[jmclean@hardymclean.com](mailto:jmclean@hardymclean.com)

[jfontaine@hardymclean.com](mailto:jfontaine@hardymclean.com)

[ypena@hardymclean.com](mailto:ypena@hardymclean.com)

*Counsel for Mewbourne Oil Company*

**STATE OF NEW MEXICO  
DEPARTMENT OF ENERGY, MINERALS AND NATURAL RESOURCES  
OIL CONSERVATION DIVISION**

**APPLICATION OF MEWBOURNE OIL COMPANY  
FOR COMPULSORY POOLING,  
EDDY COUNTY, NEW MEXICO.**

**CASE NO. 26120**

**EXHIBIT INDEX**

**Compulsory Pooling Checklist**

<b>Exhibit A</b>	<b>Self-Affirmed Statement of Ariana Rodrigues</b>
A-1	Application & Proposed Notice of Hearing
A-2	C-102s
A-3	Plat of Tracts, Tract Ownership, Applicable Lease Numbers, Unit Recapitulation, Pooled Parties
A-4	Sample Well Proposal Letter & AFEs
A-5	Chronology of Contact
A-6	Ownership Commitment Exhibit
<b>Exhibit B</b>	<b>Self-Affirmed Statement of Charles Crosby</b>
B-1	Location Map
B-2	Subsea Structure Map
B-3	Stratigraphic Cross-Section
<b>Exhibit C</b>	<b>Self-Affirmed Statement of Jaclyn M. McLean</b>
C-1	Sample Notice Letter to All Interested Parties Sent March 24, 2026 and May 14, 2026
C-2	Postal Delivery Report
C-3	Electronic Return Receipts
C-4	Affidavit of Publication from April 21, 2026

<b>COMPULSORY POOLING APPLICATION CHECKLIST</b>	
<b>ALL INFORMATION IN THE APPLICATION MUST BE SUPPORTED BY SIGNED AFFIDAVITS</b>	
<b>Case: 26120</b>	<b>APPLICANT'S RESPONSE</b>
<b>Date: June 4, 2026</b>	
Applicant	Mewbourne Oil Company
Designated Operator & OGRID (affiliation if applicable)	Mewbourne Oil Company (OGRID No. 14744)
Applicant's Counsel:	Hardy McLean LLC
Case Title:	Application of Mewbourne Oil Company, for Compulsory Pooling, Eddy County, New Mexico.
Entries of Appearance/Intervenors:	None.
Well Family	King Harvest 3/4 Fed Com
<b>Formation/Pool</b>	
Formation Name(s) or Vertical Extent:	Wolfcamp
Primary Product (Oil or Gas):	Oil
Pooling this vertical extent:	Wolfcamp
Pool Name and Pool Code:	Avalon; Wolfcamp Southwest (97068)
Well Location Setback Rules:	Statewide
<b>Spacing Unit</b>	
Type (Horizontal/Vertical)	Horizontal
Size (Acres)	229.06-acre
Building Blocks:	quarter-quarter
Orientation:	East to West
Description: TRS/County	Lots 17–20 of irregular Section 3, and Lots 2 and 17–19 of irregular Section 4, Township 21 South, Range 26 East, Eddy County.
Standard Horizontal Well Spacing Unit (Y/N), If No, describe <u>and is approval of non-standard unit requested in this application?</u>	Yes.
<b>Other Situations</b>	
Depth Severance: Y/N. If yes, description	N/A
Proximity Tracts: If yes, description	N/A
Proximity Defining Well: if yes, description	N/A
Applicant's Ownership in Each Tract	Exhibit A-3
<b>Well(s)</b>	
Name & API (if assigned), surface and bottom hole location, footages, completion target, orientation, completion status (standard or non-standard)	Add wells as needed
Well #1	King Harvest 3/4 Fed Com #711H SHL: 1570' FNL & 380' FWL (Lot 21), Section 2, T21S, R26E BHL: 600' FNL & 100' FWL (Lot 19), Section 4, T21S, R26E Completion Target: Wolfcamp (Approx. 8,420' TVD)
<b>AFE Capex and Operating Costs</b>	
Drilling Supervision/Month \$	\$11,000
Production Supervision/Month \$	\$1,100
Justification for Supervision Costs	Exhibit A-4
Requested Risk Charge	200%
<b>Notice of Hearing</b>	
Proposed Notice of Hearing	Exhibit A-1
Proof of Mailed Notice of Hearing (20 days before hearing)	Exhibits C-1, C-2, C-3
Proof of Published Notice of Hearing (10 days before hearing)	Exhibit C-4
<b>Ownership Determination</b>	
Land Ownership Schematic of the Spacing Unit	Exhibit A-3
Tract List (including lease numbers and owners)	Exhibit A-3
If approval of Non-Standard Spacing Unit is requested, Tract List (including lease numbers and owners) of Tracts subject to notice requirements.	N/A
Pooled Parties (including ownership type)	Exhibit A-3
Unlocatable Parties to be Pooled	N/A
Ownership Depth Severance (including percentage above & below)	N/A
<b>Joinder</b>	
Sample Copy of Proposal Letter	Exhibit A-4

List of Interest Owners (ie Exhibit A of JOA)	Exhibit A-3
Chronology of Contact with Non-Joined Working Interests	Exhibit A-5
Overhead Rates In Proposal Letter	Exhibit A-4
Cost Estimate to Drill and Complete	Exhibit A-4
Cost Estimate to Equip Well	Exhibit A-4
Cost Estimate for Production Facilities	Exhibit A-4
<b>Geology</b>	
Summary (including special considerations)	Exhibit B
Spacing Unit Schematic	Exhibit B-1
Gunbarrel/Lateral Trajectory Schematic	N/A
Well Orientation (with rationale)	Exhibit B
Target Formation	Exhibit B
HSU Cross Section	Exhibit B-2
Depth Severance Discussion	N/A
<b>Forms, Figures and Tables</b>	
C-102	Exhibit A-2
Tracts	Exhibit A-3
Summary of Interests, Unit Recapitulation (Tracts)	Exhibit A-3
General Location Map (including basin)	Exhibit B-1
Well Bore Location Map	Exhibit B-2
Structure Contour Map - Subsea Depth	Exhibit B-2
Cross Section Location Map (including wells)	Exhibit B-2
Cross Section (including Landing Zone)	Exhibit B-3
<b>Additional Information</b>	
Special Provisions/Stipulations	N/A
<b>CERTIFICATION: I hereby certify that the information provided in this checklist is complete and accurate.</b>	
<b>Printed Name</b> (Attorney or Party Representative):	Dana S. Hardy
<b>Signed Name</b> (Attorney or Party Representative):	/s/ Dana S. Hardy
<b>Date:</b>	5/28/2026

STATE OF NEW MEXICO  
DEPARTMENT OF ENERGY, MINERALS AND NATURAL RESOURCES  
OIL CONSERVATION DIVISION

APPLICATION OF MEWBOURNE OIL COMPANY  
FOR COMPULSORY POOLING,  
EDDY COUNTY, NEW MEXICO.

CASE NO. 26120

**SELF-AFFIRMED STATEMENT  
OF ARIANA RODRIGUES**

1. I am a Landman with Mewbourne Oil Company (“Mewbourne”). I am over 18 years of age, have personal knowledge of the matters addressed herein, and am competent to provide this Self-Affirmed Statement. I have previously testified before the New Mexico Oil Conservation Division (“Division”), and my credentials as an expert in petroleum land matters were accepted and made a matter of record.

2. I am familiar with the land matters involved in the above-referenced case. Copies of Mewbourne’s Application and proposed hearing notice are attached as **Exhibit A-1**.

3. None of the parties proposed to be pooled in this case indicated opposition to this matter proceeding by affidavit, therefore I do not expect any opposition at the hearing.

4. Mewbourne applies for an order pooling all uncommitted interests in the Wolfcamp formation underlying a 229.06-acre, more or less, standard, horizontal spacing unit comprised of Lots 17-20 of irregular Section 3, and Lots 2 and 17-19 of irregular Section 4, Township 21 South, Range 26 East, Eddy County, New Mexico (“Unit”).

5. The Unit will be dedicated to the **King Harvest 3/4 Fed Com #711H** well (“Well”), which will be drilled from a surface hole location in Lot 21 of irregular Section 2 to a bottom hole location in Lot 19 of irregular Section 4.

6. **Exhibit A-2** contains the C-102 for the Well.

Mewbourne Oil Company  
Case No. 26120  
Exhibit A

7. **Exhibit A-3** contains a plat that identifies ownership by tract in the Unit. This exhibit also includes any applicable lease numbers, a unit recapitulation, and the interests Mewbourne seeks to pool highlighted in yellow.

8. **Exhibit A-4** contains a sample well proposal letter and AFEs sent to the working interest owners for the Well. The estimated costs reflected on the AFEs are fair and reasonable and comparable to the cost of other wells of similar depth and length drilled in the subject formation in the area.

9. Mewbourne has conducted a diligent search of all county public records, including phone directories, internet searches, and computer databases, to identify all potential addresses and contact information for each interest owner it seeks to pool. Mewbourne believes it located valid addresses for the parties it seeks to pool.

10. In my opinion, Mewbourne made a good-faith effort to reach voluntary joinder of uncommitted interests in the Well as indicated by the chronology of contact described in **Exhibit A-5**.

11. Mewbourne requests overhead and administrative rates of \$11,000.00 per month while the Well is being drilled and \$1,100.00 per month while the Well is producing. These rates are fair and are comparable to the rates charged by Mewbourne and other operators in the vicinity.

12. The Ownership Commitment Exhibit is attached as **Exhibit A-6**. This exhibit includes a list of all owners in the Unit and identifies each owner's ownership status, whether the owner has committed to the proposed spacing unit, and the type of commitment, i.e., whether a signed letter of commitment, joint operating agreement, or verbal agreement. Notice of this hearing was sent by our outside counsel, Hardy McLean LLC, as set out in Exhibit C of the exhibit packet submitted for this hearing.

13. The attached exhibits were either prepared by me or under my supervision or were compiled from company business records.

14. In my opinion, the granting of Mewbourne's application would serve the interests of conservation, the protection of correlative rights, and the prevention of waste.

15. I understand that this self-affirmed statement will be used as my written testimony in this case. I affirm that my testimony above is true and correct and is made under penalty of perjury under the laws of the State of New Mexico. My testimony is made as of the date handwritten next to my signature below.

  
\_\_\_\_\_  
Ariana Rodrigues

5/27/2026  
Date

**STATE OF NEW MEXICO  
DEPARTMENT OF ENERGY, MINERALS AND NATURAL RESOURCES  
OIL CONSERVATION DIVISION**

**APPLICATION OF MEWBOURNE OIL  
COMPANY FOR COMPULSORY POOLING,  
EDDY COUNTY, NEW MEXICO**

**CASE NO. 26120**

**APPLICATION**

Pursuant to NMSA § 70-2-17, Mewbourne Oil Company, (OGRID No. 14744) (“Applicant”) applies for an order pooling all uncommitted interests in the Wolfcamp formation underlying a 229.06-acre, more or less, standard horizontal spacing unit comprised of Lots 17–20 of irregular Section 3, and Lots 2 and 17–19 of irregular Section 4, Township 21 South, Range 26 East, Eddy County, New Mexico (“Unit”). In support of its application, Mewbourne states the following:

1. Applicant is a working interest owner in the Unit and has the right to drill wells thereon.
2. The Unit will be dedicated to the **King Harvest 3/4 Fed Com #711H** well (“Well”), which will be drilled from a surface hole location in Lot 21 of irregular Section 2 to a bottom hole location in Lot 19 of irregular Section 4.
3. The completed interval of the Well will be orthodox.
4. Applicant has undertaken diligent, good faith efforts to obtain voluntary agreements from all interest owners to participate in the drilling of the Well but has been unable to obtain voluntary agreements from all interest owners.
5. The pooling of uncommitted interests will avoid the drilling of unnecessary wells, prevent waste, and protect correlative rights.

**Mewbourne Oil Company  
Case No. 26120  
Exhibit A-1**

6. In order to allow Applicant to obtain its just and fair share of the oil and gas underlying the subject lands, all uncommitted interests in the Unit should be pooled and Applicant should be designated the operator of the Well and the Unit.

WHEREFORE, Applicant requests that this application be set for hearing before an Examiner of the Oil Conservation Division on May 7, 2026, and, after notice and hearing as required by law, the Division enter an order:

- A. Pooling all uncommitted interests in the Unit;
- B. Approving the Well in the Unit;
- C. Designating Applicant as operator of the Unit and the Well to be drilled thereon;
- D. Authorizing Applicant to recover its costs of drilling, equipping and completing the Well;
- E. Approving the actual operating charges and costs of supervision while drilling and after completion, together with a provision adjusting the rates pursuant to the COPAS accounting procedures; and
- F. Imposing a 200% penalty for the risk assumed by Applicant in drilling and completing the Well against any working interest owner who does not voluntarily participate in the drilling of the Well.

Respectfully submitted,

HARDY MCLEAN LLC

/s/ Dana S. Hardy

Dana S. Hardy  
Jaclyn M. McLean  
Yarithza Peña  
125 Lincoln Ave, Ste. 223  
Santa Fe, NM 87501

Phone: (505) 230-4410  
[dhardy@hardymclean.com](mailto:dhardy@hardymclean.com)  
[jmclean@hardymclean.com](mailto:jmclean@hardymclean.com)  
[ypena@hardymclean.com](mailto:ypena@hardymclean.com)

*Counsel for Mewbourne Oil Company*

**Application of Mewbourne Oil Company for Compulsory Pooling, Eddy County, New Mexico.** Applicant applies for an order pooling all uncommitted interests in the Wolfcamp formation underlying a 229.06-acre, more or less, standard horizontal spacing unit comprised of Lots 17–20 of irregular Section 3, and Lots 2 and 17–19 of irregular Section 4, Township 21 South, Range 26 East, Eddy County, New Mexico (“Unit”). The Unit will be dedicated to the **King Harvest 3/4 Fed Com #711H** well (“Well”), which will be drilled from a surface hole location in Lot 21 of irregular Section 2 to a bottom hole location in Lot 19 of irregular Section 4. The completed interval of the Well will be orthodox. Also to be considered will be the cost of drilling and completing the Well and the allocation of the costs, the designation of Applicant as the operator of the Well, and a 200% charge for the risk involved in drilling and completing the Well. The Well is located approximately 5 miles northwest of La Huerta, New Mexico.

Case No. 26120

Exhibit A-2

C-102 Submit Electronically Via OCD Permitting	State of New Mexico Energy, Minerals & Natural Resources Department OIL CONSERVATION DIVISION		Revised July 9, 2024	
	Submittal Type:	<input type="checkbox"/> Initial Submittal		
		<input type="checkbox"/> Amended Report		
			<input type="checkbox"/> As Drilled	

WELL LOCATION INFORMATION

API Number	Pool Code 97068	Pool Name AVALON; WOLFCAMP SOUTHWEST
Property Code	Property Name <b>KING HARVEST 3/4 FED COM</b>	Well Number <b>711H</b>
OGRID No. 14744	Operator Name <b>MEWBOURNE OIL COMPANY</b>	Ground Level Elevation <b>3213'</b>
Surface Owner: <input type="checkbox"/> State <input type="checkbox"/> Fee <input type="checkbox"/> Tribal <input type="checkbox"/> Federal		Mineral Owner: <input type="checkbox"/> State <input type="checkbox"/> Fee <input type="checkbox"/> Tribal <input type="checkbox"/> Federal

Surface Location

UL	Section	Township	Range	Lot	Ft. from N/S	Ft. from E/W	Latitude	Longitude	County
D	2	21S	26E	21	1570 FNL	380 FWL	32.5182714°N	104.2706815°W	EDDY

Bottom Hole Location

UL	Section	Township	Range	Lot	Ft. from N/S	Ft. from E/W	Latitude	Longitude	County
D	4	21S	26E	19	600 FNL	100 FWL	32.5209501°N	104.3058876°W	EDDY

Dedicated Acres <b>229.06</b>	Infill or Defining Well	Defining Well API	Overlapping Spacing Unit (Y/N)	Consolidation Code
Order Numbers.			Well setbacks are under Common Ownership: <input type="checkbox"/> Yes <input type="checkbox"/> No	

Kick Off Point (KOP)

UL	Section	Township	Range	Lot	Ft. from N/S	Ft. from E/W	Latitude	Longitude	County
D	2	21S	26E	20	600 FNL	483 FWL	32.5209372°N	104.2703460°W	EDDY

First Take Point (FTP)

UL	Section	Township	Range	Lot	Ft. from N/S	Ft. from E/W	Latitude	Longitude	County
A	3	21S	26E	17	600 FNL	100 FEL	32.5209375°N	104.2722370°W	EDDY

Last Take Point (LTP)

UL	Section	Township	Range	Lot	Ft. from N/S	Ft. from E/W	Latitude	Longitude	County
D	4	21S	26E	19	600 FNL	100 FWL	32.5209501°N	104.3058876°W	EDDY

Unitized Area or Area of Uniform Interest	Spacing Unit Type <input type="checkbox"/> Horizontal <input type="checkbox"/> Vertical	Ground Floor Elevation:
---	---	-------------------------

<b>OPERATOR CERTIFICATIONS</b>  I hereby certify that the information contained herein is true and complete to the best of my knowledge and belief, and, if the well is a vertical or directional well, that this organization either owns a working interest or unleased mineral interest in the land including the proposed bottom hole location or has a right to drill this well at this location pursuant to a contract with an owner of a working interest or unleased mineral interest, or to a voluntary pooling agreement or a compulsory pooling order heretofore entered by the division.  If this well is a horizontal well, I further certify that this organization has received the consent of at least one lessee or owner of a working interest or unleased mineral interest in each tract (in the target pool or formation) in which any part of the well's completed interval will be located or obtained a compulsory pooling order from the division.		<b>SURVEYOR CERTIFICATIONS</b>  I hereby certify that the well location shown on this plat was plotted from field notes of actual surveys made by me under my supervision, and that the same is true and correct to the best of my belief.	
Signature	Date		
Signature and Seal of Professional Surveyor <i>Robert M. Howett</i>			
Printed Name	Certificate Number	Date of Survey	
Email Address	<b>19680</b>	<b>05/23/2023</b>	

Note: No allowable will be assigned to this completion until all interests have been consolidated or a non-standard unit has been approved by the division.

JOB #: LS23050463D3

ACREAGE DEDICATION PLATS

This grid represents a standard section. You may superimpose a non-standard section, or larger area, over this grid. Operators must outline the dedicated acreage in a red box, clearly show the well surface location and bottom hole location, if it is a directionally drilled, with the dimensions from the section lines in the cardinal directions. If this is a horizontal wellbore show on this plat the location of the First Take Point and Last Take Point, and the point within the Completed interval (other than the First Take Point or Last Take Point) that is closest to any outer boundary of the tract.

Surveyors shall use the latest United States government survey or dependent resurvey. Well locations will be in reference to the New Mexico Principal Meridian. If the land is not surveyed, contact the OCD Engineering Bureau. Independent subdivision surveys will not be acceptable.

KING HARVEST 3/4 FED COM #711H

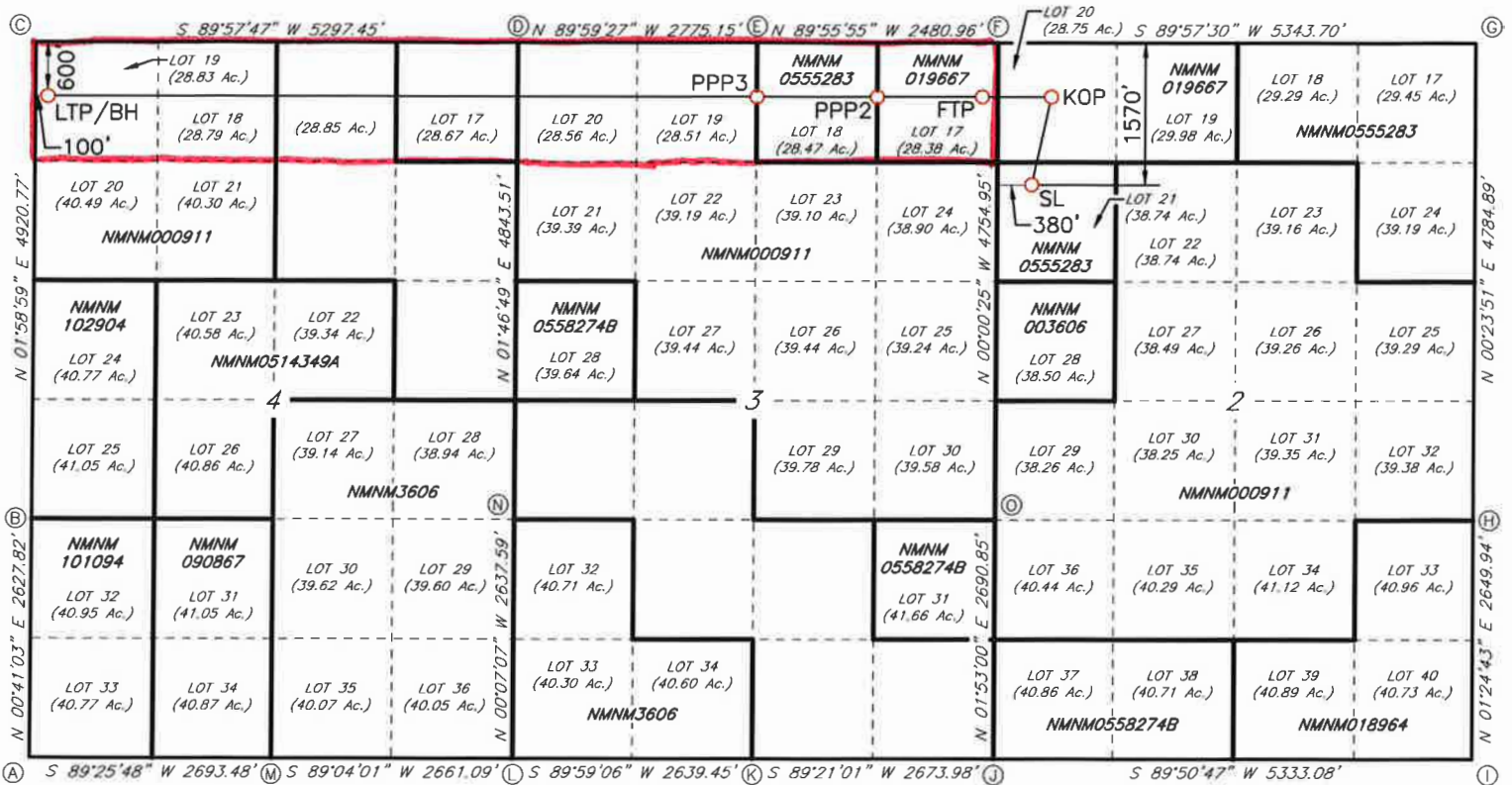

GEODETIC DATA  
NAD 83 GRID - NM EAST

**SURFACE LOCATION (SL)**  
1570' FNL & 380' FWL SEC.2  
N: 552283.5 - E: 560648.8  
  
LAT: 32.5182714° N  
LONG: 104.2706815° W

**KICK OFF POINT (KOP)**  
600' FNL & 483' FWL SEC.2  
N: 553253.4 - E: 560751.6  
  
LAT: 32.5209372° N  
LONG: 104.2703460° W

**FIRST TAKE POINT (FTP)**  
600' FNL & 100' FWL SEC.3  
N: 553253.2 - E: 560168.8  
  
LAT: 32.5209375° N  
LONG: 104.2722370° W

**PROPOSED PENETRATION POINT 2 (PPP2)**  
601' FNL & 1252' FEL SEC.3  
N: 553253.2 - E: 559017.2  
  
LAT: 32.5209393° N  
LONG: 104.2759732° W

**PROPOSED PENETRATION POINT 3 (PPP3)**  
603' FNL & 2504' FEL SEC.3  
N: 553253.2 - E: 557765.7  
  
LAT: 32.5209412° N  
LONG: 104.2800335° W

**LAST TAKE POINT/BOTTOM HOLE (LTP/BH)**  
600' FNL & 100' FWL SEC.4  
N: 553253.4 - E: 549796.9  
  
LAT: 32.5209501° N  
LONG: 104.3058876° W

CORNER DATA  
NAD 83 GRID - NM EAST

A: CALCULATED CORNER  
N: 546309.2 - E: 549516.1

B: FOUND 1/2" REBAR  
N: 548936.2 - E: 549547.4

C: FOUND BRASS CAP "1976"  
N: 553852.9 - E: 549717.7

D: FOUND BRASS CAP "1976"  
N: 553856.3 - E: 555013.8

E: FOUND BRASS CAP "1976"  
N: 553855.8 - E: 557788.3

F: FOUND BRASS CAP "1976"  
N: 553852.9 - E: 560268.7

G: FOUND BRASS CAP "1976"  
N: 553856.8 - E: 565611.1

H: FOUND BRASS CAP "1976"  
N: 549073.2 - E: 565577.9

I: CALCULATED CORNER  
N: 546424.7 - E: 565512.6

J: CALCULATED CORNER  
N: 546410.4 - E: 560180.8

K: FOUND BRASS CAP "1976"  
N: 546380.0 - E: 557507.7

L: FOUND BRASS CAP "1976"  
N: 546379.3 - E: 554868.9

M: FOUND BRASS CAP "1976"  
N: 546336.0 - E: 552208.8

N: FOUND BRASS CAP "1976"  
N: 549016.3 - E: 554863.4

O: FOUND BRASS CAP "1976"  
N: 549099.1 - E: 560269.3

JOB #: LS23050463D3

**Section Plat**  
**King Harvest 3/4 Fed Com #711H**

**Lots 17, 18, 19, & 20 of Section 3 and Lots 17, 2, 18, & 19 of Section 4,  
Township 21 South, Range 26 East, Eddy County, New Mexico**

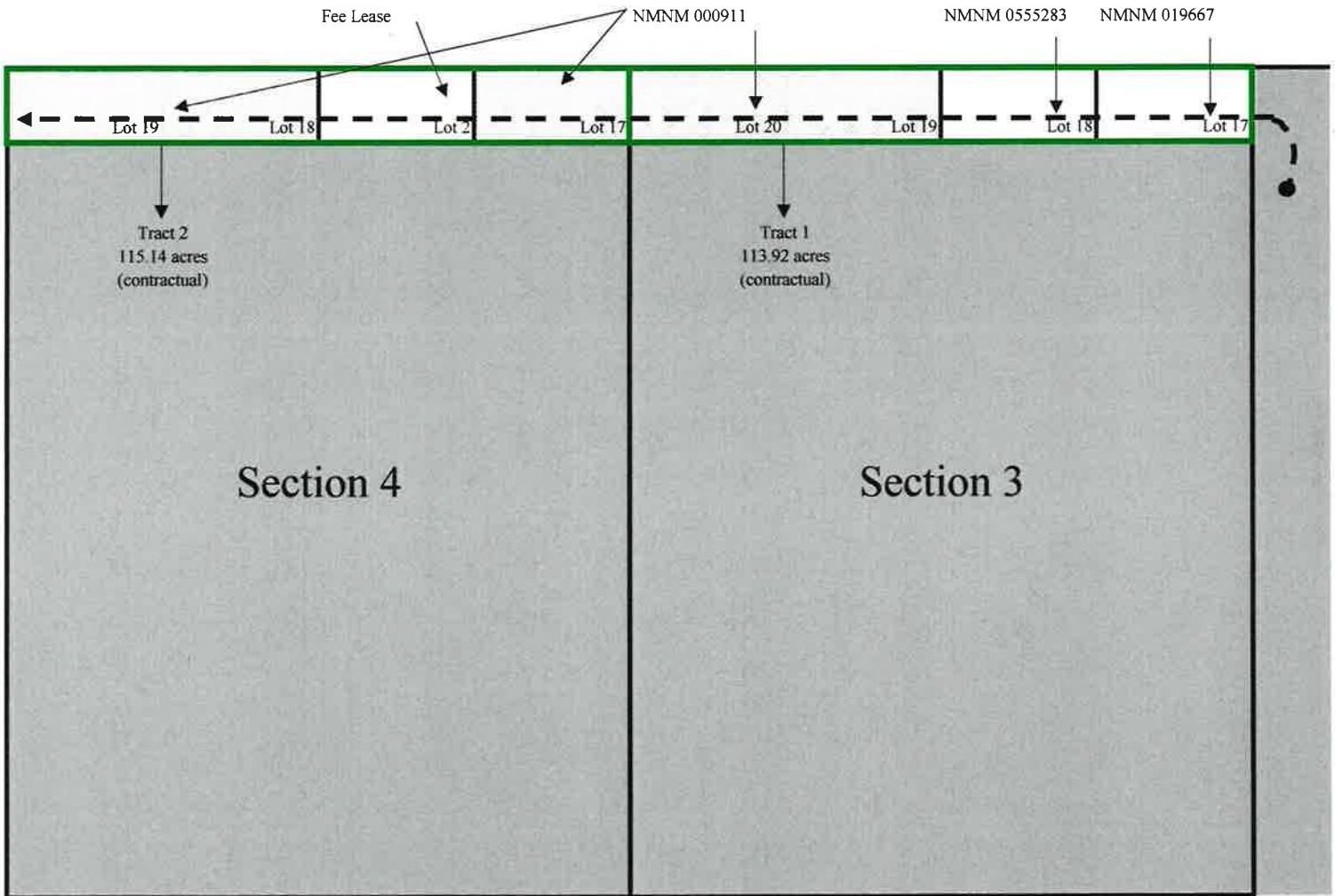

**RECAPITULATION**

Tract No.	No. of Acres Committed	Percentage of Interest in Communitized Area
1	113.92	49.7337%
2	115.14	50.2663%
Total	229.06	100.000000%

**Tract Ownership**  
King Harvest 3/4 Fed Com #711H

Lots 17, 18, 19, & 20 of Section 3 and Lots 17, 2, 18, & 19 of Section 4,  
Township 21 South, Range 26 East, Eddy County, New Mexico

**Ownership by Tract\***

\*pending title confirmation

**Tract 1: Lots 17, 18, 19, & 20 of Section 3 - Federal Leases NMNM 000911 & NMNM 0555283 (contractual JOA)**

Entity/Individual	Interest	Gross Acres	Net Acres
Mewbourne Oil Company	61.790600%	113.92	70.391852
COG Operating LLC	11.204060%	113.92	12.763665
Trabajo Del Spear, LP	0.354590%	113.92	0.403949
Premier Oil and Gas, Inc.	2.736770%	113.92	3.117728
<b>Permian Resources Operating, LLC</b>	0.777460%	113.92	0.885682
1789 Minerals Fund II, L.P. dba Hoya Energy LP	0.703740%	113.92	0.801701
Marathon Oil Permian LLC	22.432780%	113.92	25.555423
<b>Nadel &amp; Gussman, LLC (record title only)</b>	0.000000%	113.92	0.000000
<b>XTO Holdings LLC (record title only)</b>	0.000000%	113.92	0.000000
<b>Total</b>	<b>100.000000%</b>		<b>113.920000</b>

**Tract 2: Lot 17, 2, 7, & 8 of Section 4 - Federal Lease NMNM 000911 & Fee Lease (contractual JOA)**

Entity/Individual	Interest	Gross Acres	Net Acres
Mewbourne Oil Company	53.090832%	115.14	61.128784
Fasken Acquisitions 02, Ltd.	12.381743%	115.14	14.256339
Marathon Oil Permian LLC	11.163080%	115.14	12.853170
Canyon Draw Resources, LLC	8.177920%	115.14	9.416057
COG Operating LLC	5.575404%	115.14	6.419521
Fasken Land and Minerals, Ltd.	4.411138%	115.14	5.078984
Tascosa Energy Partners, LLC	2.213076%	115.14	2.548135
Premier Oil and Gas, Inc.	1.361881%	115.14	1.568070
DRB Hard Rock Investments, LLC	1.098276%	115.14	1.264555
1789 Minerals Fund II, L.P. dba Hoya Energy LP	0.350198%	115.14	0.403218
Trabajo Del Spear, LP	0.176452%	115.14	0.203167
<b>Nadel &amp; Gussman, LLC (record title only)</b>	0.000000%	115.14	0.000000
<b>XTO Holdings LLC (record title only)</b>	0.000000%	115.14	0.000000
<b>Total</b>	<b>100.000000%</b>		<b>115.140000</b>

**Spacing Unit Ownership**

Owners	Percentage	
Mewbourne Oil Company	57.417548%	131.520635
COG Operating LLC	8.374743%	19.183186
Trabajo Del Spear, LP	0.265047%	0.607116
Premier Oil and Gas, Inc.	2.045664%	4.685798
<b>Permian Resources Operating, LLC</b>	0.386660%	0.885682
Marathon Oil Permian LLC	16.767918%	38.408593
Fasken Acquisitions 02, Ltd.	6.223845%	14.256339
Canyon Draw Resources, LLC	4.110738%	9.416057
Fasken Land and Minerals, Ltd.	2.217316%	5.078984
Tascosa Energy Partners, LLC	1.112431%	2.548135
DRB Hard Rock Investments, LLC	0.552063%	1.264555
1789 Minerals Fund II, L.P. dba Hoya Energy LP	0.526027%	1.204918
<b>Nadel &amp; Gussman, LLC (record title only)</b>	0.000000%	0.000000
<b>XTO Holdings LLC (record title only)</b>	0.000000%	0.000000
<b>Total</b>	<b>100.000000%</b>	<b>229.060000</b>

\*Parties highlighted are being pooled

**MEWBOURNE OIL COMPANY**

414 West Texas Ave.  
Midland, Texas 79701  
Phone (432) 682-3715

April 27, 2026

Overnight Mail

Permian Resources Operating, LLC  
300 N Marienfeld St  
Midland, TX 79701

Re: King Harvest 3/4 Working Interest Unit and Well Proposals  
All of Section 3 & All of Section 4, T21S, R26E, Eddy County, NM

Ladies and Gentlemen:

Mewbourne Oil Company ("MOC"), as Operator, hereby proposes creating a working interest unit comprising of All of Section 3 and Section 4, T21S, R26E, Eddy County, New Mexico. As part of the initial development of this unit, MOC hereby proposes the following wells targeting Bone Spring and Wolfcamp formations:

- 1) KING HARVEST 3/4 FED COM #522H – API # - pending  
Surface Location: 1480 FNL & 350 FWL, Section 2, T21S, R26E  
Bottom Hole Location: 1250 FNL & 100 FWL, Section 4, T21S, R26E  
Proposed Total Vertical Depth: 6907'  
Proposed Total Measured Depth: 17750'
- 2) KING HARVEST 3/4 FED COM #523H – API #30-015-57885  
Surface Location: 1560 FNL & 350 FWL, Section 2, T21S, R26E  
Bottom Hole Location: 2800 FNL & 100 FWL, Section 4, T21S, R26E  
Proposed Total Vertical Depth: 6739'  
Proposed Total Measured Depth: 17830'
- 3) KING HARVEST 3/4 FED COM #622H – API #30-015-57886  
Surface Location: 1520 FNL & 350 FWL, Section 2, T21S, R26E  
Bottom Hole Location: 1865 FNL & 100 FWL, Section 4, T21S, R26E  
Proposed Total Vertical Depth: 8284'  
Proposed Total Measured Depth: 19050'
- 4) KING HARVEST 3/4 FED COM #711H – API # - pending  
Surface Location: 1500 FNL & 350 FWL, Section 2, T21S, R26E  
Bottom Hole Location: 600 FNL & 100 FWL, Section 4, T21S, R26E  
Proposed Total Vertical Depth: 8420'  
Proposed Total Measured Depth: 19220'
- 5) KING HARVEST 3/4 FED COM #713H – API # - pending  
Surface Location: 1540 FNL & 350 FWL, Section 2, T21S, R26E  
Bottom Hole Location: 3130 FNL & 100 FWL, Section 4, T21S, R26E  
Proposed Total Vertical Depth: 8420'  
Proposed Total Measured Depth: 19440'

Regarding the above, enclosed for your further handling is our Operating Agreement dated February 1, 2025, along with an extra set of signature pages and our AFEs dated November 21, 2025 for the captioned proposed wells.

**In the event your firm elects to participate in the proposed wells, please execute the enclosed extra set of JOA signature/notary pages and the AFEs before mailing them back to my attention to the address on the letterhead above within thirty (30) days.** Please enclose your most current well information requirements so that we may supply well data when available.

Also enclosed regarding the above referenced wells, please find a Federal Communitization Agreements for your review and execution. I have provided extra signature and acknowledgement pages for your execution. The stapled agreement is your copy to keep. **Please have two (2) sets of signature and acknowledgment pages executed for each Communitization Agreements before mailing them back to my attention to the address on the letterhead above.**

Please contact me at (432) 682-3715 or [arodrigues@mewbourne.com](mailto:arodrigues@mewbourne.com) if you have any questions or need additional information.

Very truly yours,

**MEWBOURNE OIL COMPANY**

Ariana Rodrigues  
Landman



**Communication Log**  
**King Harvest 3/4 Fed Com #711H**

**Lots 17, 18, 19, & 20 of Section 3 and Lots 17, 2, 18, & 19 of Section 4,  
Township 21 South, Range 26 East, Eddy County, New Mexico**

**Permian Resources Operating, LLC**

4/27/2026: Mailed Working Interest Unit and Well Proposal to the above listed party.  
5/27/2026: Emailed above listed party regarding Working Interest Unit and Well Proposal.

**Nadel & Gussman, LLC (record title only)**

4/6/2026: Mailed Communitization Agreement to the above listed party.  
4/16/2026: Correspondence with above listed party regarding Communitization Agreement.  
4/22/2026: Correspondence with above listed party regarding Communitization Agreement.  
5/27/2026: Correspondence with above listed party regarding Communitization Agreement.

**XTO Holdings LLC (record title only)**

4/6/2026: Mailed Communitization Agreement to the above listed party.  
5/18/2026: Correspondence with above listed party regarding Communitization Agreement.  
5/19/2026: Correspondence with above listed party regarding Communitization Agreement.  
5/27/2026: Correspondence with above listed party regarding Communitization Agreement.

Case No. 26120 - Mewbourne Oil Company - King Harvest 3/4 Fed Com #711H Well		
Owner Name	Ownership Status (Committed or Uncommitted)	Type of Commitment (JOA, Signed Letter of Commitment, or Verbal Agreement)
COG Operating LLC	committed	Signed JOA
Trabajo Del Spear, LP	committed	Signed JOA
Premier Oil and Gas, Inc.	committed	Signed JOA
<b>Permian Resources Operating, LLC</b>	uncommitted	N/A
Marathon Oil Permian LLC	committed	Signed JOA
Fasken Acquisitions 02, Ltd.	committed	Signed JOA
Canyon Draw Resources, LLC	committed	Signed JOA
Fasken Land and Minerals, Ltd.	committed	Signed JOA
Tascosa Energy Partners, LLC	committed	Signed JOA
DRB Hard Rock Investments, LLC	committed	Signed JOA
1789 Minerals Fund II, L.P. dba Hoya Energy LP	committed	Signed JOA
<b>Nadel &amp; Gussman, LLC (record title only)</b>	uncommitted	Record Title Only
<b>XTO Holdings LLC (record title only)</b>	uncommitted	Record Title Only

Mewbourne Oil Company  
 Case No. 26120  
 Exhibit A-6

**STATE OF NEW MEXICO  
DEPARTMENT OF ENERGY, MINERALS AND NATURAL RESOURCES  
OIL CONSERVATION DIVISION**

**APPLICATION OF MEWBOURNE OIL COMPANY  
FOR COMPULSORY POOLING,  
EDDY COUNTY, NEW MEXICO.**

**CASE NO. 26120**

**SELF-AFFIRMED STATEMENT  
OF CHARLES CROSBY**

1. I am employed by Mewbourne Oil Company (“Mewbourne”) as a geologist. I am over 18 years of age, have personal knowledge of the matters addressed herein, and am competent to provide this Self-Affirmed Statement. I have previously testified before the New Mexico Oil Conservation Division (“Division”), and my credentials as an expert in petroleum geology matters were accepted and made a matter of record.

2. I am familiar with the geological matters that pertain to the above-referenced case.

3. **Exhibit B-1** is a general location map that depicts the King Harvest spacing unit.

4. **Exhibit B-2** is a subsea structure map for the top of the Wolfcamp formation that is representative of the targeted intervals. The contour intervals are 100 feet. The approximate wellbore path for the **King Harvest 3/4 Fed Com #711H** well (“Well”) is depicted by dashed arrows. Existing producing wells in the targeted interval are represented by solid green and red lines. The map demonstrates the formation is gently dipping to the east in this area. I do not observe any faulting, pinch-outs, or geologic impediments to developing the targeted intervals with horizontal wells.

5. Exhibit B-2 also identifies four wells penetrating the targeted intervals that I used to prepare a structural cross-section from A to A’. I used these well logs because they penetrate the targeted intervals, are of good quality, and are representative of the geology in the area.

**Mewbourne Oil Company  
Case No. 26120  
Exhibit B**

6. **Exhibit B-3** is a stratigraphic cross-section that I prepared using the logs from the representative wells shown on Exhibit B-2. Each well log on the cross-section contains gamma ray, resistivity and porosity. The proposed landing zones for the wells are labeled on the exhibit. This cross-section demonstrates that the target interval is continuous across the Unit.

7. In my opinion, a laydown orientation for the proposed Well is appropriate to properly develop the subject acreage because of an established directional pattern and the known fracture orientation in this portion of the trend.

8. Based on my geologic study of the area, the targeted interval underlying the Unit is suitable for development by horizontal wells and the tracts comprising the Unit will contribute more or less equally to the production of the Well.

9. In my opinion, the granting of Mewbourne's application will serve the interests of conservation, the protection of correlative rights, and the prevention of waste.

10. The attached exhibits were either prepared by me or under my supervision or were compiled from company business records.

11. I understand this Self-Affirmed Statement will be used as written testimony in this case. I affirm my testimony above is true and correct and is made under penalty of perjury under the laws of the State of New Mexico. My testimony is made as of the date identified next to my signature below.

  
\_\_\_\_\_  
Charles Crosby

  
\_\_\_\_\_  
Date

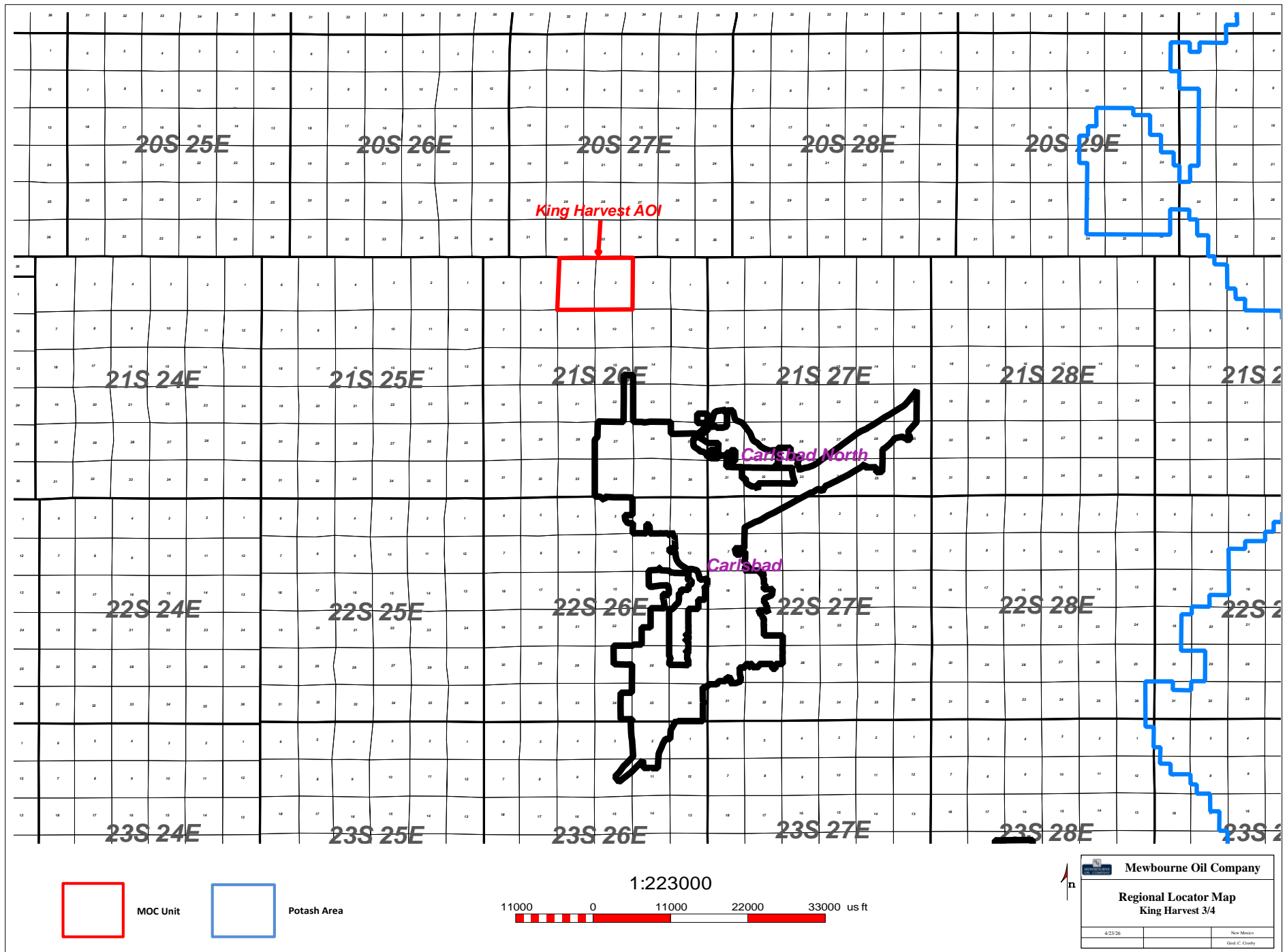

**Mewbourne Oil Company**  
 Case No. 26120  
 Exhibit B-1

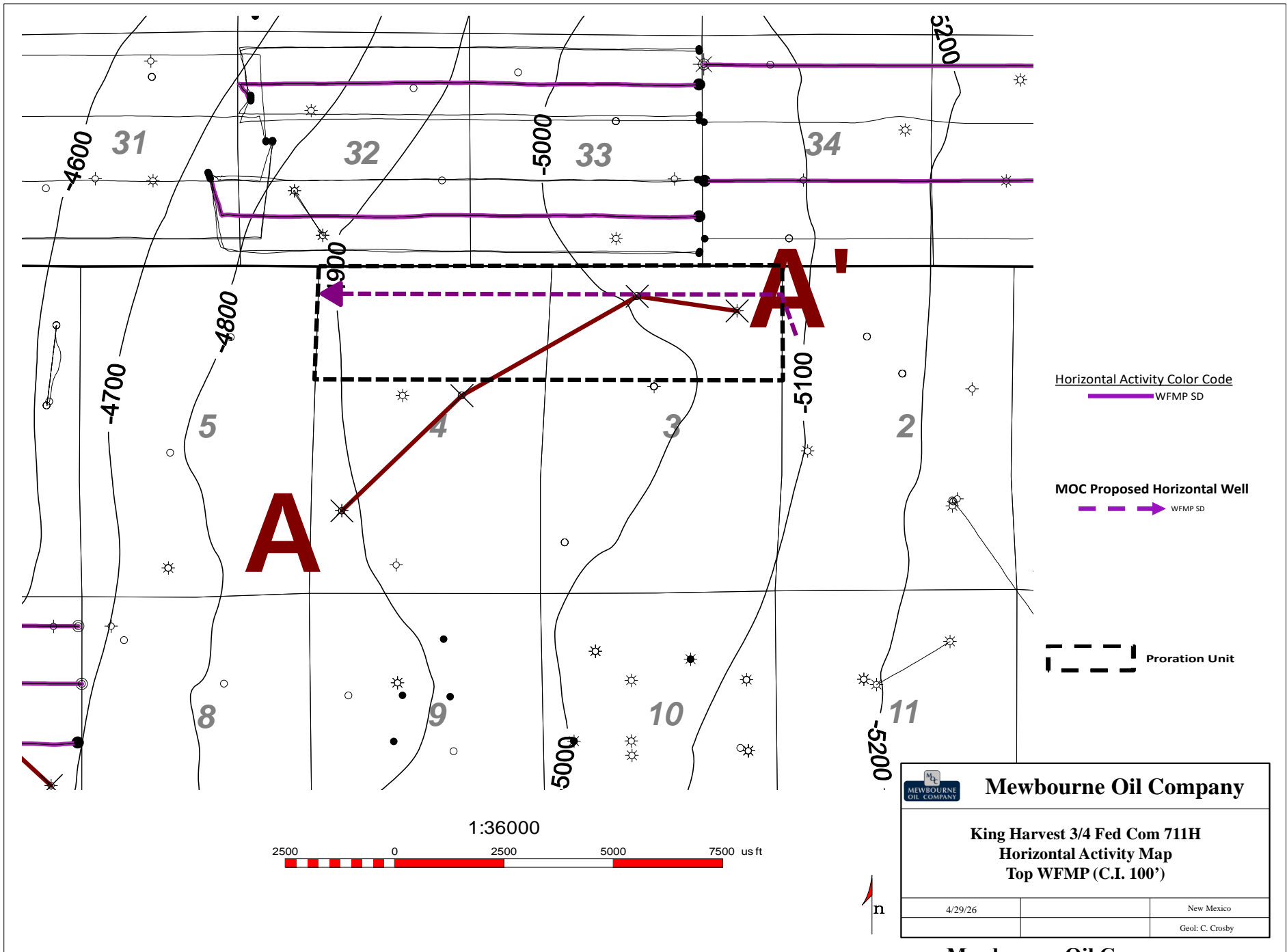

A  
W

A'  
E

3001530700000  
DEVON ENERGY CORP  
WESTERN RESERVES FE 3  
Datum=3223.00  
1970 FSL 660 FWL  
TWP 21 S - Range 29 E - Sec. 4

3606 ft

30015214170000  
ANTWEIL MORRIS F  
WESTERN RESERVES F 2  
Datum=3202.00  
2932 FNL 1980 FWL  
TWP 21 S - Range 29 E - Sec. 4

4906 ft

30015213050000  
FASKEN DAVID  
EL PASO FEDERAL 4  
Datum=3208.00  
660 FNL 1980 FWL  
TWP 21 S - Range 29 E - Sec. 3

2309 ft

30015317210000  
FASKEN OIL & RANCH LTD  
EL PASO FEDERAL 14  
Datum=3218.00  
960 FNL 960 FWL  
TWP 21 S - Range 29 E - Sec. 3

4L

4J

3C

3A

500

500

Top 3rd BSPG SD

Top WFMP

King Harvest 3/4  
Fed Com 711H  
WFMP SD Target

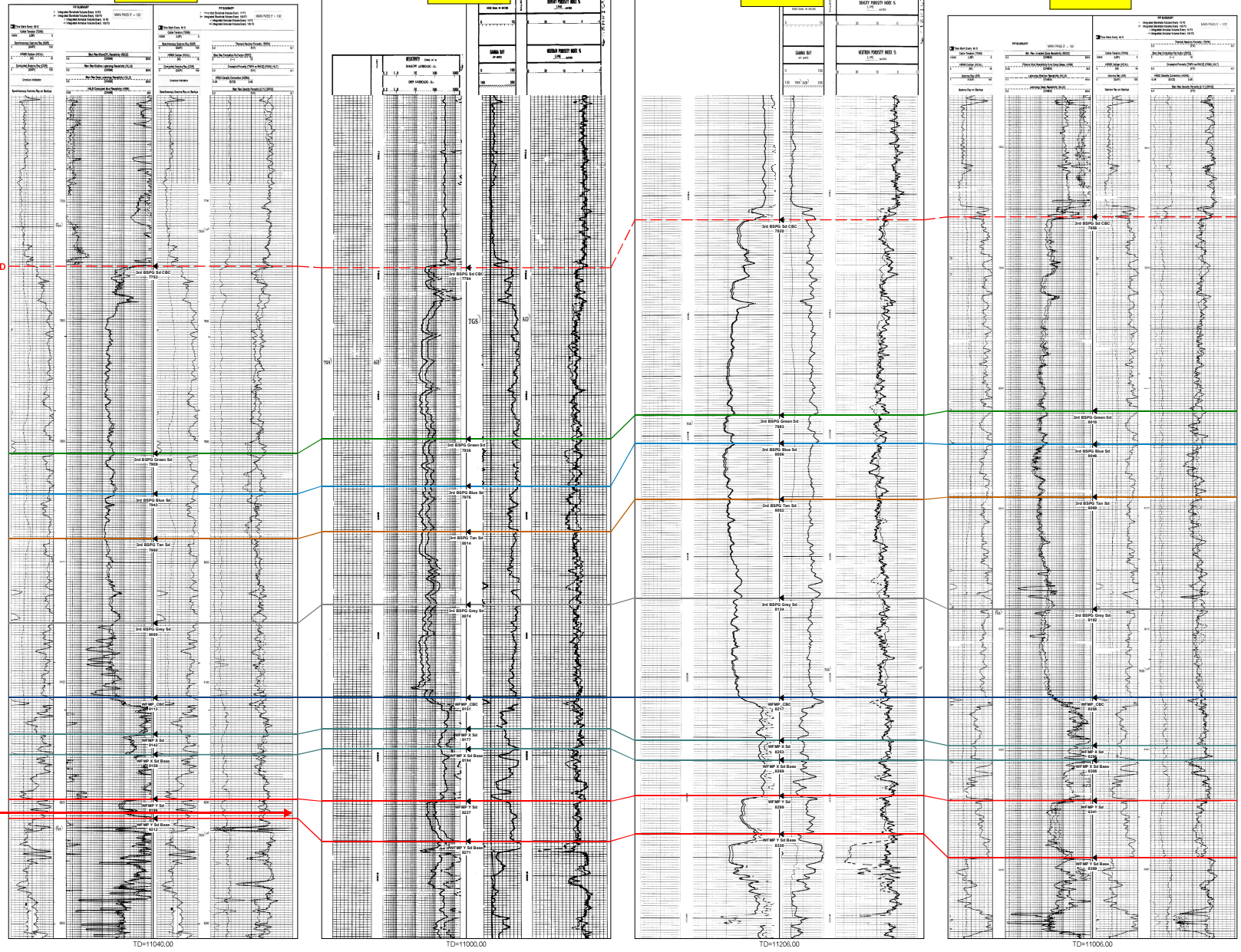

TD=11040.00

TD=11000.00

TD=11006.00

TD=11006.00

King Harvest 711H WFMP SD  
Cross Section Exhibit (A-A')

STATE OF NEW MEXICO  
DEPARTMENT OF ENERGY, MINERALS AND NATURAL RESOURCES  
OIL CONSERVATION DIVISION

APPLICATIONS OF MEWBOURNE OIL  
COMPANY FOR COMPULSORY POOLING,  
EDDY COUNTY, NEW MEXICO

CASE NOS. 26117-26120

SELF-AFFIRMED STATEMENT  
OF JACLYN M. MCLEAN

1. I am attorney in fact and authorized representative of Mewbourne Oil Company the Applicant herein.
2. I am familiar with the Notice Letters attached as **Exhibit C-1**, and caused the Notice Letters, along with the Application in this case, to be sent to the parties listed in the Postal Delivery Report attached as **Exhibit C-2**.
3. Exhibit C-2 also provides the date the Notice Letters were sent, along with the delivery status of each.
4. Electronic return receipts are attached as **Exhibit C-3** as supporting documentation for proof of mailing and the information provided on Exhibit C-2.
5. On April 21, 2026, I caused a notice to be published in the Carlsbad Current-Argus. An Affidavit of Publication from the legal clerk of the Carlsbad Current-Argus along with a copy of the Notice Publication, is attached as **Exhibit C-4**.
6. I understand this Self-Affirmed Statement will be used as written testimony in the subject case. I affirm that my testimony above is true and correct and is made under penalty of perjury under the laws of the State of New Mexico. My testimony is made as of the date handwritten next to my signature below.

/s/Jaclyn M. McLean  
Jaclyn M. McLean

May 22, 2026  
Date

Mewbourne Oil Company  
Case No. 26120  
Exhibit C



**VIA CERTIFIED MAIL**  
**RETURN RECEIPT REQUESTED**

March 24, 2026

**TO: ALL PARTIES ENTITLED TO NOTICE**

**Re: Case Nos. 26117-26120 – Applications of Mewbourne Oil Company for Compulsory Pooling, Eddy County, New Mexico.**

To whom it may concern:

This letter is to advise you that the enclosed applications were filed with the New Mexico Oil Conservation Division. The hearing will be conducted on **May 07, 2026**, beginning at 9:00 a.m.

The hearing will be conducted in a hybrid fashion, both virtually and in-person at the Energy, Minerals, Natural Resources Department, Wendell Chino Building, Pecos Hall, 1220 South St. Francis Drive, 1<sup>st</sup> Floor, Santa Fe, NM 87505. The hearing may be held only virtually at the discretion of the Division. To confirm the manner in which the hearing will be held, and to participate virtually, please visit the OCD Hearings website at the following link: <https://www.emnrd.nm.gov/ocd/hearing-info/>. You are not required to attend this hearing, but as an owner of an interest that may be affected by these applications, you may appear and present testimony. Failure to appear at that time and become a party of record will preclude you from challenging the matter at a later date.

Pursuant to Division Rule 19.15.4.13.B, a party who intends to present evidence at the hearing shall file a pre-hearing statement and serve copies on other parties, or the attorneys of parties who are represented by counsel, at least four business days prior to the scheduled hearing, but in no event later than 5:00 p.m. Mountain Time, on the Thursday preceding the scheduled hearing date. If you are not registered with the OCD’s E-Permitting system, you must submit the statement via e-mail to [ocd.hearings@emnrd.nm.gov](mailto:ocd.hearings@emnrd.nm.gov) and should include: the names of the parties; whether or not the parties are represented by counsel; a concise statement of the case; the names of witnesses anticipated to be called to testify at the hearing; the approximate amount of time needed to present the case; and an identification of any procedural matters that are to be resolved prior to the hearing.

If you have any questions about these applications, please contact Ariana Rodrigues, Landman for Mewbourne Oil Company, at [arodrigues@mewbourne.com](mailto:arodrigues@mewbourne.com) or 432-682-3715.

Sincerely,  
/s/ Jaclyn M. McLean  
Jaclyn M. McLean

125 Lincoln Avenue, Suite 223  
Santa Fe, NM 87501  
505-230-4410

HardyMcClean.com

**Writer:**  
Jaclyn M. McLean  
Managing Partner  
[jmclean@hardymclean.com](mailto:jmclean@hardymclean.com)

**Mewbourne Oil Company**  
**Case No. 26120**  
**Exhibit C-1**



**VIA CERTIFIED MAIL**  
**RETURN RECEIPT REQUESTED**

May 14, 2026

**TO: ALL PARTIES ENTITLED TO NOTICE**

**Re: Case Nos. 26117-26120 – Applications of Mewbourne Oil Company for Compulsory Pooling, Eddy County, New Mexico.**

To whom it may concern:

This letter is to advise you that the enclosed applications were filed with the New Mexico Oil Conservation Division. The hearing will be conducted on **June 4, 2026**, beginning at 9:00 a.m.

The hearing will be conducted in a hybrid fashion, both virtually and in-person at the Energy, Minerals, Natural Resources Department, Wendell Chino Building, Pecos Hall, 1220 South St. Francis Drive, 1<sup>st</sup> Floor, Santa Fe, NM 87505. The hearing may be held only virtually at the discretion of the Division. To confirm the manner in which the hearing will be held, and to participate virtually, please visit the OCD Hearings website at the following link: <https://www.emnrd.nm.gov/ocd/hearing-info/>. You are not required to attend this hearing, but as an owner of an interest that may be affected by these applications, you may appear and present testimony. Failure to appear at that time and become a party of record will preclude you from challenging the matter at a later date.

Pursuant to Division Rule 19.15.4.13.B, a party who intends to present evidence at the hearing shall file a pre-hearing statement and serve copies on other parties, or the attorneys of parties who are represented by counsel, at least four business days prior to the scheduled hearing, but in no event later than 5:00 p.m. Mountain Time, on the Thursday preceding the scheduled hearing date. If you are not registered with the OCD's E-Permitting system, you must submit the statement via e-mail to [ocd.hearings@emnrd.nm.gov](mailto:ocd.hearings@emnrd.nm.gov) and should include: the names of the parties; whether or not the parties are represented by counsel; a concise statement of the case; the names of witnesses anticipated to be called to testify at the hearing; the approximate amount of time needed to present the case; and an identification of any procedural matters that are to be resolved prior to the hearing.

If you have any questions about these applications, please contact Ariana Rodrigues, Landman for Mewbourne Oil Company, at [arodrigues@mewbourne.com](mailto:arodrigues@mewbourne.com) or 432-682-3715.

Sincerely,  
/s/ Jaclyn M. McLean  
Jaclyn M. McLean

---

125 Lincoln Avenue, Suite 223  
Santa Fe, NM 87501  
505-230-4410

HardyMcClean.com

**Writer:**  
Jaclyn M. McLean  
Managing Partner  
[jmclean@hardymclean.com](mailto:jmclean@hardymclean.com)

## Postal Delivery Report

### Mewbourne King Harvest - Case Nos. 26117-26120

Recipient	Date Mailed	USPS Tracking Number	Date Received	Status
Sabinal Energy Operating, LLC	4/16/2026	9414836208551299122982	N/A	PROCESSED THROUGH USPS FACILITY
XTO Holdings LLC	4/16/2026	9414836208551299123088	4/27/2026	DELIVERED LEFT WITH INDIVIDUAL SPRING, TX 77389
Nadal & Gussman, LLC	4/16/2026	9414836208551299123095	4/21/2026	DELIVERED LEFT WITH INDIVIDUAL
Devon Energy Production Co LP	4/16/2026	9414836208551299123101	4/23/2026	DELIVERED INDIVIDUAL PICKED UP AT PO OKLAHOMA CITY, OK 73102
Permian Resources	5/14/2026	9414836208551300536364	5/18/2026	DELIVERED LEFT WITH INDIVIDUAL

**Mewbourne Oil Company**  
**Case No. 26120**  
**Exhibit C-2**



April 28, 2026

Dear Simple Certified:

The following is in response to your request for proof of delivery on your item with the tracking number: **9414 8362 0855 1299 1230 88.**

**Item Details**

**Status:** Delivered, Left with Individual  
**Status Date / Time:** April 27, 2026, 9:11 am  
**Location:** SPRING, TX 77389  
**Postal Product:** First-Class Mail®  
**Extra Services:** Certified Mail™  
 Return Receipt Electronic  
**Recipient Name:** XTO HOLDINGS LLC

**Shipment Details**

**Weight:** 3.0oz

**Recipient Signature**

<b>Signature of Recipient:</b>	CAROL SERVICE W. Hollman
<b>Address of Recipient:</b>	22777 Springwood TX

Note: Scanned image may reflect a different destination address due to Intended Recipient's delivery instructions on file.

Thank you for selecting the United States Postal Service® for your mailing needs. If you require additional assistance, please contact your local Post Office™ or a Postal representative at 1-800-222-1811.

Sincerely,  
United States Postal Service®  
475 L'Enfant Plaza SW  
Washington, D.C. 20260-0004

XTO Holdings LLC Land Department, Loc 15 22777 Springwoods Village Parkway Spring, TX 77389 Reference #: Mewbourne King Harvest 26117 to 26120 Item ID: Mewbourne King Harvest 26117 to 26120
--

**Mewbourne Oil Company  
Case No. 26120  
Exhibit C-3**



April 28, 2026

Dear Simple Certified:

The following is in response to your request for proof of delivery on your item with the tracking number: **9414 8362 0855 1299 1230 95**.

**Item Details**

**Status:** Delivered, Left with Individual  
**Status Date / Time:** April 21, 2026, 12:07 pm  
**Location:** TULSA, OK 74119  
**Postal Product:** First-Class Mail®  
**Extra Services:** Certified Mail™  
 Return Receipt Electronic  
**Recipient Name:** NADAL GUSSMAN LLC

**Shipment Details**

**Weight:** 3.0oz

**Recipient Signature**

Signature of Recipient:	 1437 S BOULDER AVE STE 1100, TULSA, OK 74119
Address of Recipient:	

Note: Scanned image may reflect a different destination address due to Intended Recipient's delivery instructions on file.

Thank you for selecting the United States Postal Service® for your mailing needs. If you require additional assistance, please contact your local Post Office™ or a Postal representative at 1-800-222-1811.

Sincerely,  
 United States Postal Service®  
 475 L'Enfant Plaza SW  
 Washington, D.C. 20260-0004

Nadal & Gussman, LLC 1437 S. Boulder Avenue Suite 1100 Tulsa, OK 74119 Reference #: Mewbourne King Harvest 26117 to 26120 Item ID: Mewbourne King Harvest 26117 to 26120
---



April 28, 2026

Dear Simple Certified:

The following is in response to your request for proof of delivery on your item with the tracking number: **9414 8362 0855 1299 1231 01.**

**Item Details**

**Status:** Delivered, Individual Picked Up at Post Office  
**Status Date / Time:** April 23, 2026, 7:17 am  
**Location:** OKLAHOMA CITY, OK 73102  
**Postal Product:** First-Class Mail®  
**Extra Services:** Certified Mail™  
 Return Receipt Electronic  
**Recipient Name:** DEVON ENERGY PRODUCTION CO LP

**Shipment Details**

**Weight:** 3.0oz

**Recipient Signature**

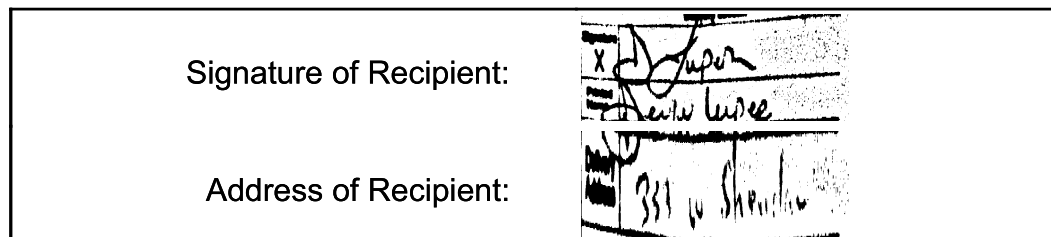

Note: Scanned image may reflect a different destination address due to Intended Recipient's delivery instructions on file.

Thank you for selecting the United States Postal Service® for your mailing needs. If you require additional assistance, please contact your local Post Office™ or a Postal representative at 1-800-222-1811.

Sincerely,  
 United States Postal Service®  
 475 L'Enfant Plaza SW  
 Washington, D.C. 20260-0004

Devon Energy Production Co LP  
 Attn: Andy Bennett  
 333 W Sheridan Ave  
 Oklahoma City, OK 73102  
 Reference #: Mewbourne King Harvest 26117 to 26120  
 Item ID: Mewbourne King Harvest 26117 to 26120



## Proof of Delivery (Electronic)

Date: 5/22/2026

Client Name:

Certified with RR(E) item number 9414836208551300536364, addressed to Permian Resources Operating, LLC was designated DELIVERED LEFT WITH INDIVIDUAL at 12:36 PM on May 18, 2026.

The item number, time, date, city, state, and zip code is a true extract of information provided by the United States Postal Service to SimpleCertifiedMail.com.

Permian Resources Operating, LLC 300 N Marienfeld Suite 1000 Midland, TX 79701 Reference #: Mewbourne King Harvest 26117 to 21 120 Item ID: Mewbourne King Harvest 26117 to 26120
---

The above information is for the sole use of SimpleCertifiedMail.com clients and represents information provided by the United States Postal Service.

# Affidavit of Publication

# Copy of Publication:

No. 98860

State of New Mexico

County of Eddy:

**Adrian Hedden**

being duly sworn, says that he is the Publisher

of the Carlsbad Current Argus, a weekly newspaper of general circulation, published in English at Carlsbad, said county and state, and that the hereto attached

### Legal Ad

was published in a regular and entire issue of the said Carlsbad Current Argus, a weekly newspaper duly qualified for that purpose within the meaning of Chapter 167 of the 1937 Session Laws of the state of New Mexico for

1 Consecutive weeks/day on the same

day as follows:

First Publication	<u>April 21, 2026</u>
Second Publication	
Third Publication	
Fourth Publication	
Fifth Publication	
Sixth Publication	
Seventh Publication	
Eighth Publication	

Subscribed and sworn before me this

21st day of April 2026

**LATISHA ROMINE**  
 Notary Public, State of New Mexico  
 Commission No. 1076338  
 My Commission Expires  
 05-12-2027

*Latisha Romine*

Latisha Romine  
Notary Public, Eddy County, New Mexico

This is to notify all interested parties, including; Sabinal Energy Operating, LLC; XTO Holdings LLC; Nadal & Gussman, LLC; Devon Energy Production Company LP; and their successors and assigns; that the New Mexico Oil Conservation Division will conduct a hearing on the application submitted by Mewbourne Oil Company (Applicant) for Case Nos. 26117, 26118, 26119, and 26120. The hearing will be conducted on May 07, 2026, in a hybrid fashion, both virtually and in person at the Energy, Minerals, and Natural Resources Department, 1st Floor, Santa Fe, NM 87505. To participate virtually, see the instructions posted on the OCD website: <https://www.emnrd.nm.gov/ocd/hearing-info/>. In Case No. 26117, Applicant applies for an order pooling all uncommitted interests in the Bone Spring formation underlying a 318.45-acre, more or less, standard horizontal spacing unit comprised of Lots 2528 of irregular Section 3 and Lots 9 and 2224 of irregular Section 4, Township 21 South, Range 26 East, Eddy County, New Mexico. The unit will be dedicated to the **King Harvest 3/4 Fed Com #523H** well, which will be drilled from a surface hole location in Lot 21 of irregular Section 2 to a bottom hole location in Lot 24 of irregular Section 4. In Case No. 26118, Applicant applies for an order pooling all uncommitted interests in the Wolfcamp formation underlying a 319.35-acre, more or less, standard horizontal spacing unit comprised of Lots 13, 14, 29, and 30 of irregular Section 3, and Lots 2528 of irregular Section 4, Township 21 South, Range 26 East, Eddy County, New Mexico. The unit will be dedicated to the **King Harvest 3/4 Fed Com #713H** well, which will be drilled from a surface hole location in Lot 21 of irregular Section 2 to a bottom hole location in Lot 25 of irregular Section 4. The completed interval of the well will be orthodox. In Case No. 26119, Applicant applies for an order pooling all uncommitted interests in the Bone Spring formation underlying a Bone Spring formation underlying a 546.43-acre, more or less, standard horizontal spacing unit comprised of Lots 1724 of irregular Section 3, and Lots 2, 7, 8, and 1721 of irregular Section 4, Township 21 South, Range 26 East, Eddy County, New Mexico. The unit will be dedicated to the **King Harvest 3/4 Fed Com #522H and King Harvest 3/4 Fed Com #622H** wells, which will be drilled from a surface hole location in Lot 21 of irregular Section 2 to a bottom hole location in Lot 20 of irregular Section 4. The completed intervals of the wells will be orthodox. The completed interval of the **King Harvest 3/4 Fed Com #522H** well will be located within 330 of the line separating Lots 1720 from Lots 2421 of irregular Section 3 and the line separating Lots 1719 and 2 from Lots 7, 8 and 2021 of irregular Section 4 to allow for the creation of a 546.43-acre standard horizontal spacing unit. In Case No. 26120, Applicant applies for an order pooling all uncommitted interests in the Wolfcamp formation underlying a 229.06-acre, more or less, standard horizontal spacing unit comprised of Lots 1720 of irregular Section 3, and Lots 2 and 1719 of irregular Section 4, Township 21 South, Range 26 East, Eddy County, New Mexico. The unit will be dedicated to the **King Harvest 3/4 Fed Com #711H** well, which will be drilled from a surface hole location in Lot 21 of irregular Section 2 to a bottom hole location in Lot 19 of irregular Section 4. The completed interval of the well will be orthodox. Also to be considered will be the cost of drilling and completing the King Harvest 3/4 Fed Com wells and the allocation of the costs, the designation of Applicant as the operator of the wells, and a 200% charge for the risk involved in drilling and completing the wells. The King Harvest 3/4 Fed Com wells are located approximately 5 miles northwest of La Huerta, New Mexico.

98860-Published in Carlsbad Current Argus April 21, 2026.

**Mewbourne Oil Company**  
Case No. 26120  
Exhibit C-4