

Case No
6836

Large Exhibits

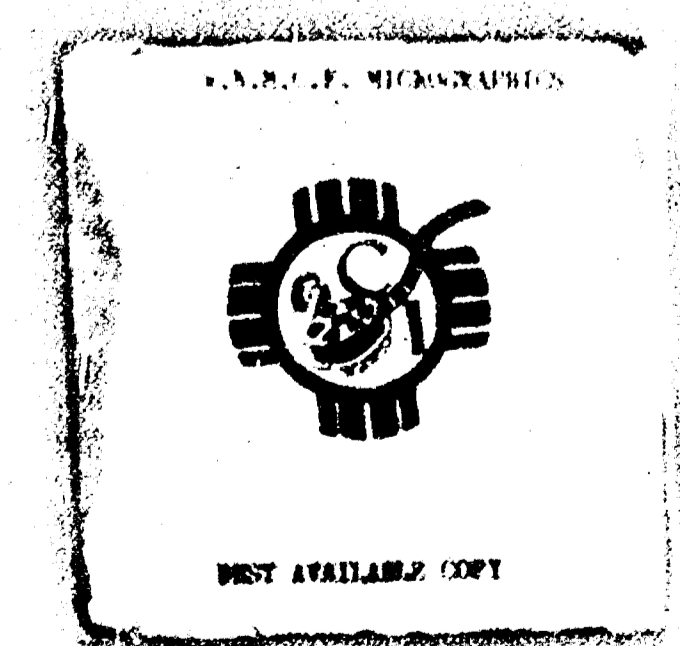

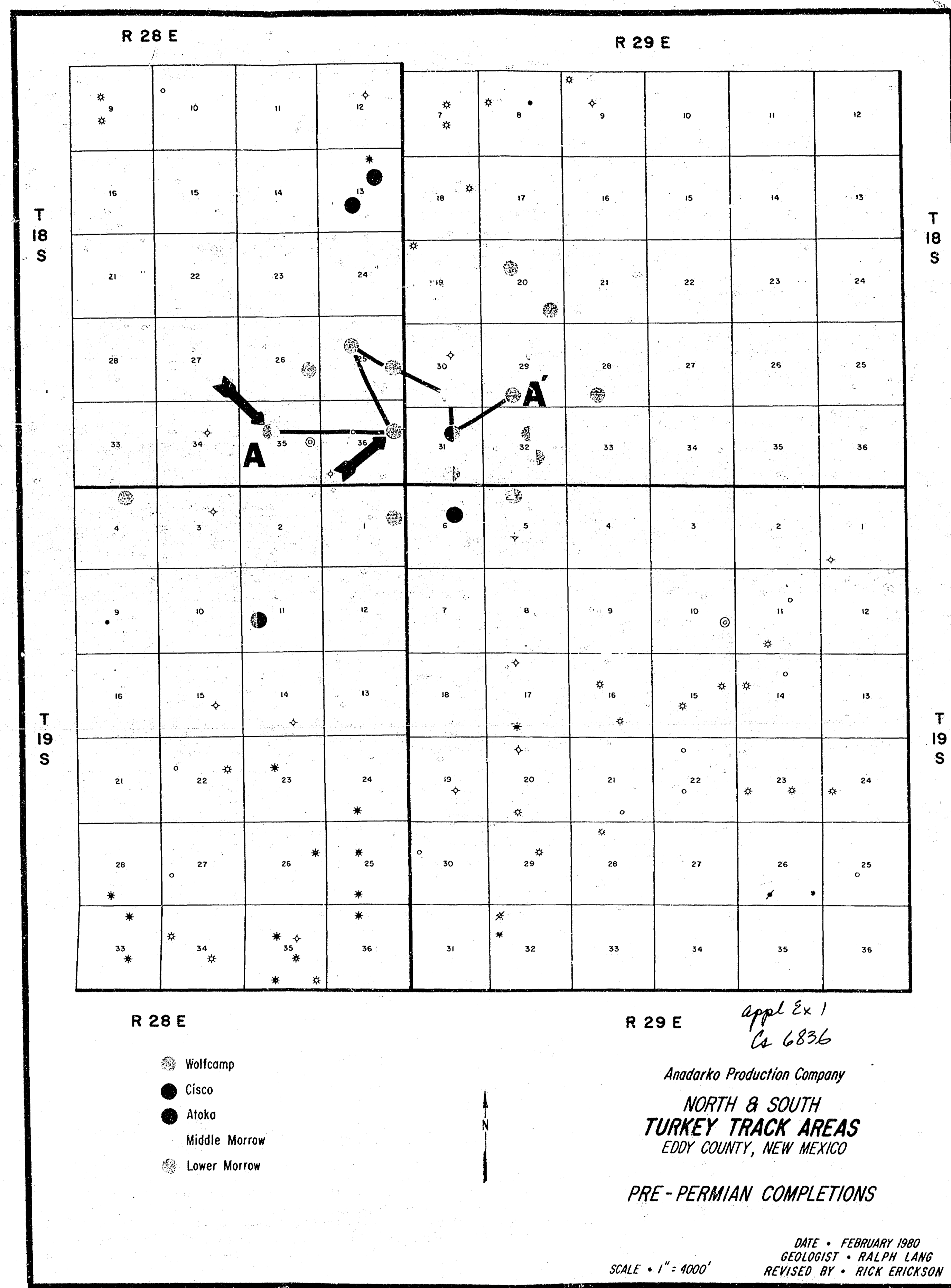

A

ANADARKO PROD. CO.
1-"AA" NEW MEXICO-ST.
K.B. 3496.6

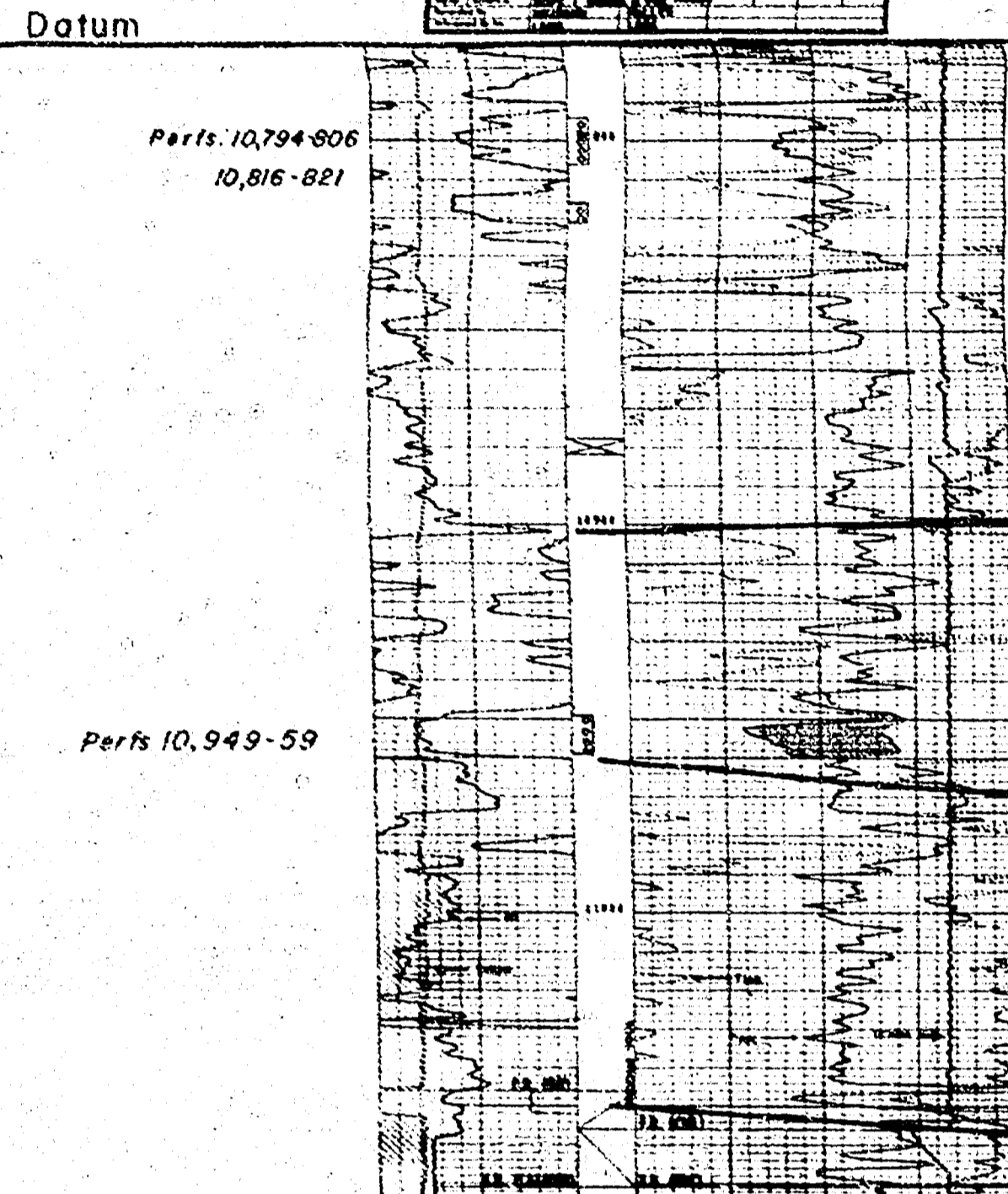
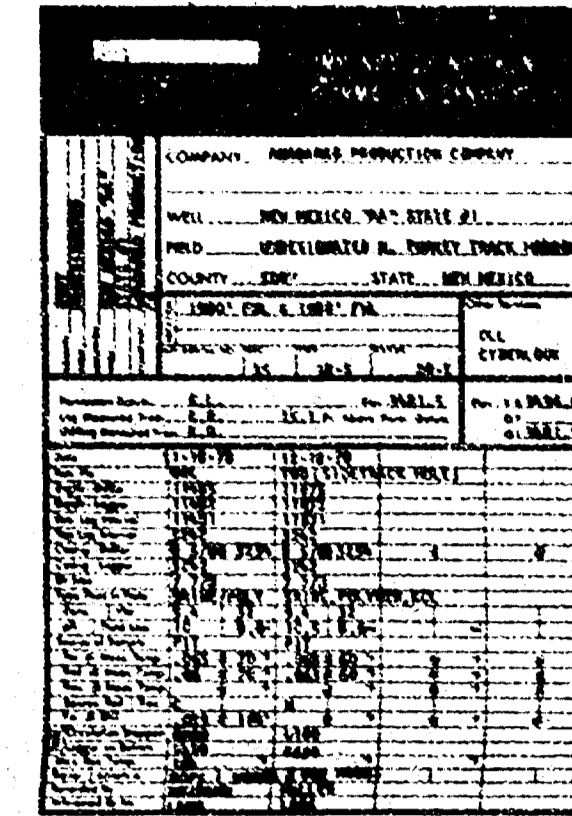

T.D. 11,075
SPUD 10-15-78
COMP 1-5-79

NO. NAT. GAS
1-"LG"-ST.
K.B. 3432.5

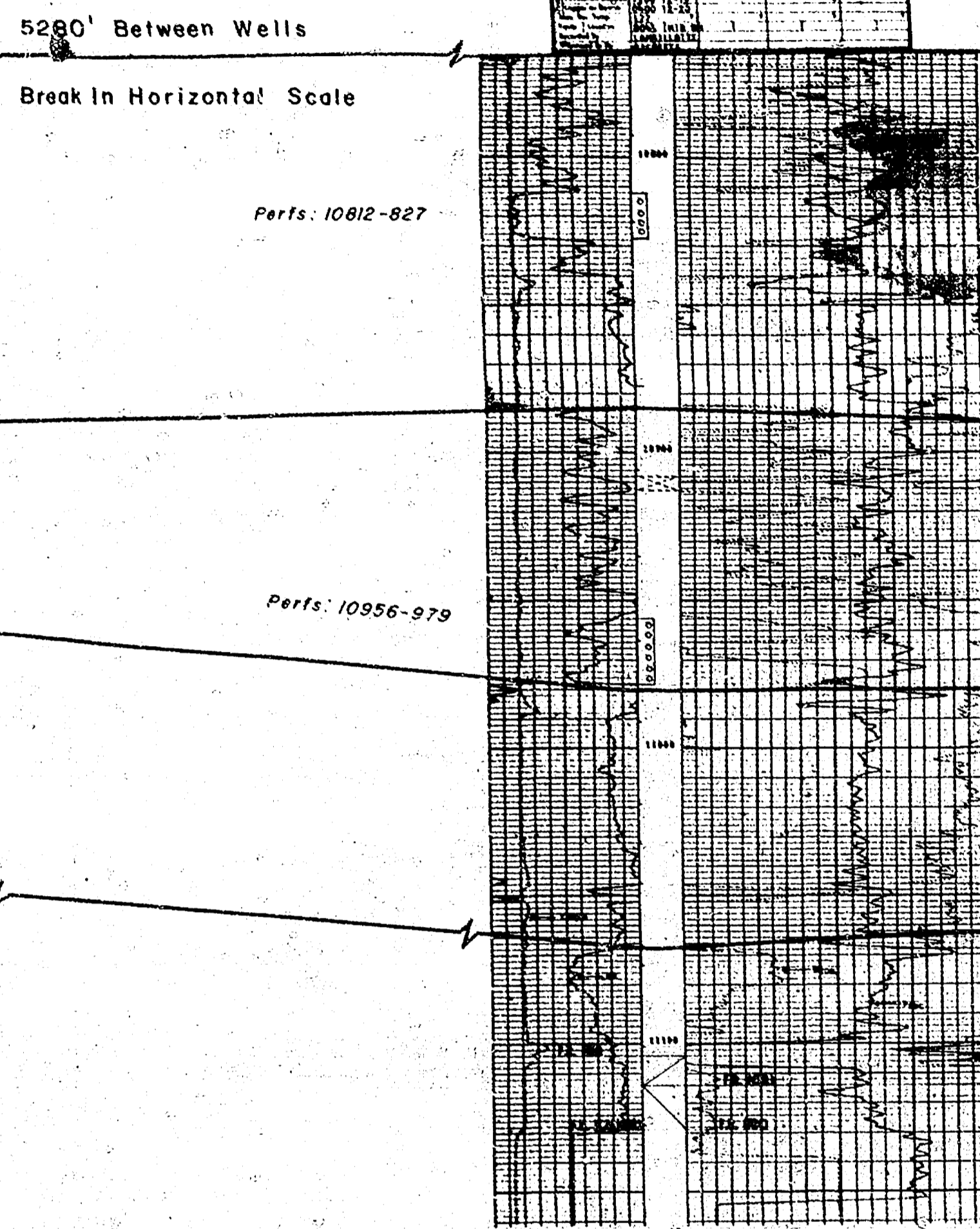
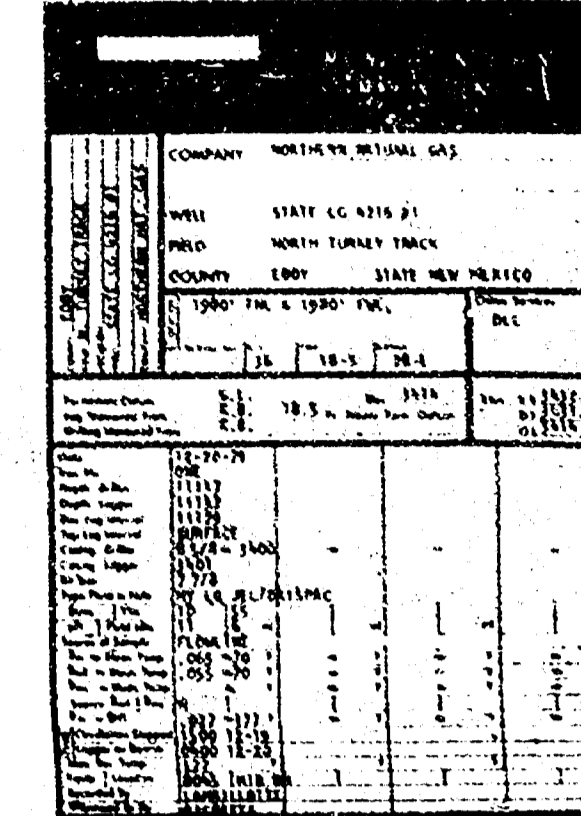

T.D. 11,137
SPUD 11-2-79

ANADARKO PROD. CO.
1-"AB"-ST.
K.B. 3424

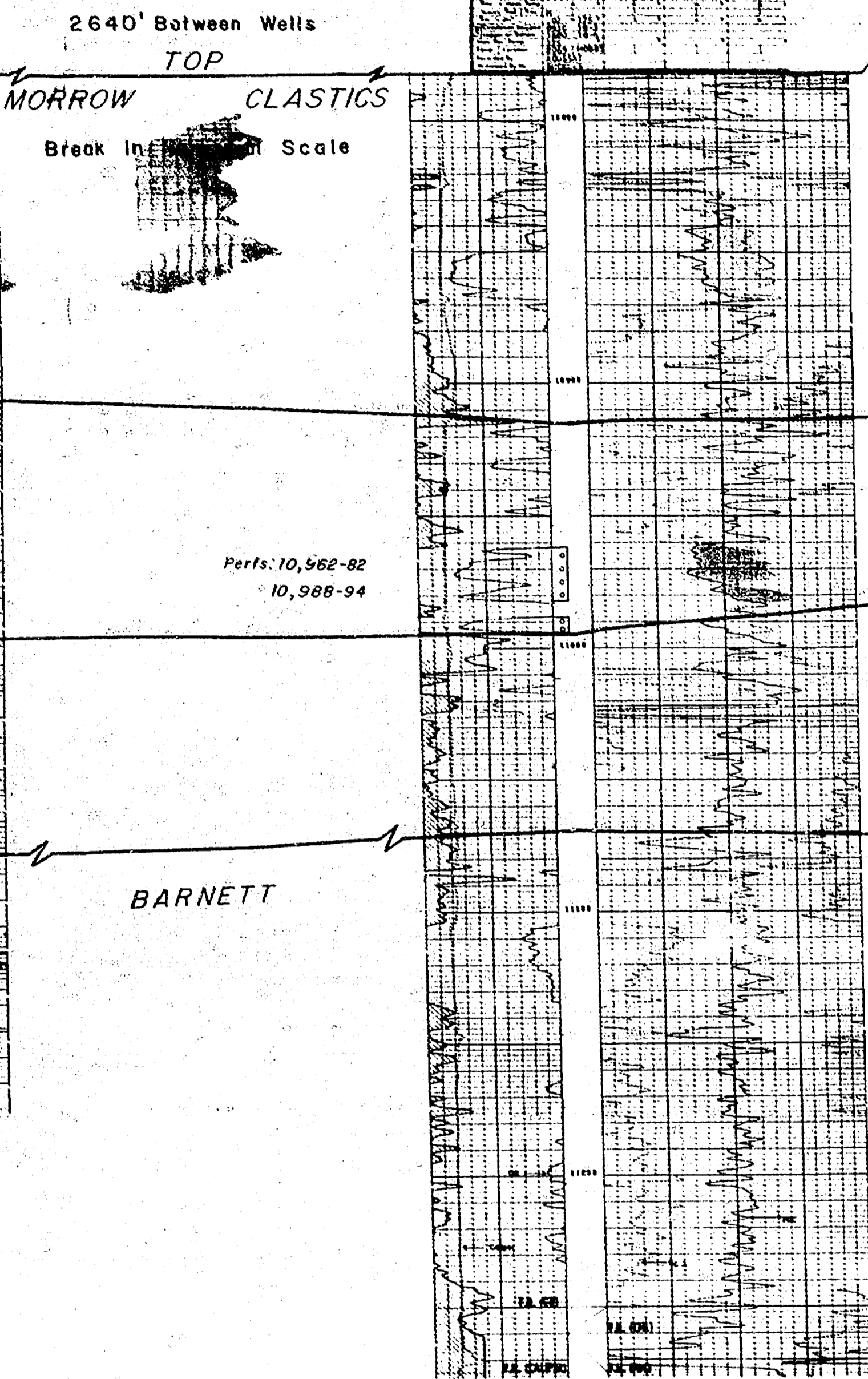
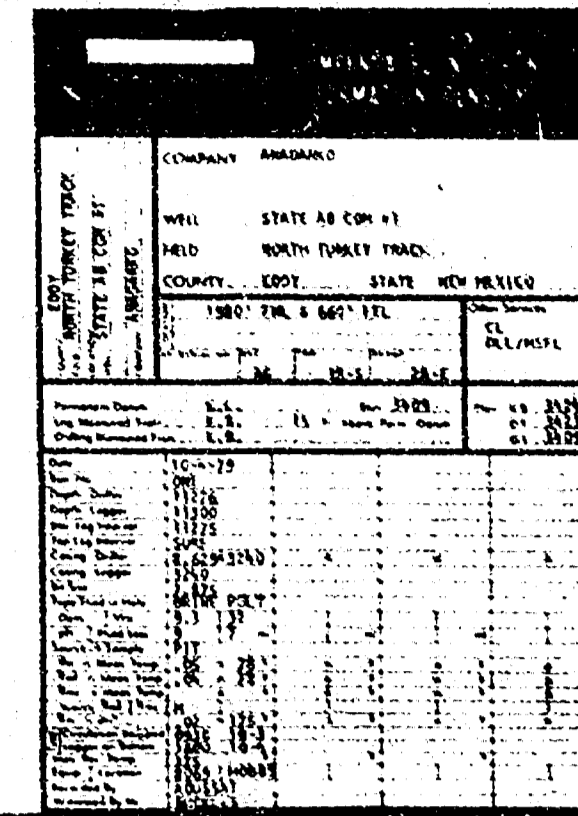

T.D. 11,276
SPUD 8-31-79
COMP 11-2-79

ANADARKO PROD. CO.
2-"TURKEY TR. ST. COMM.
K.B. 3468.6

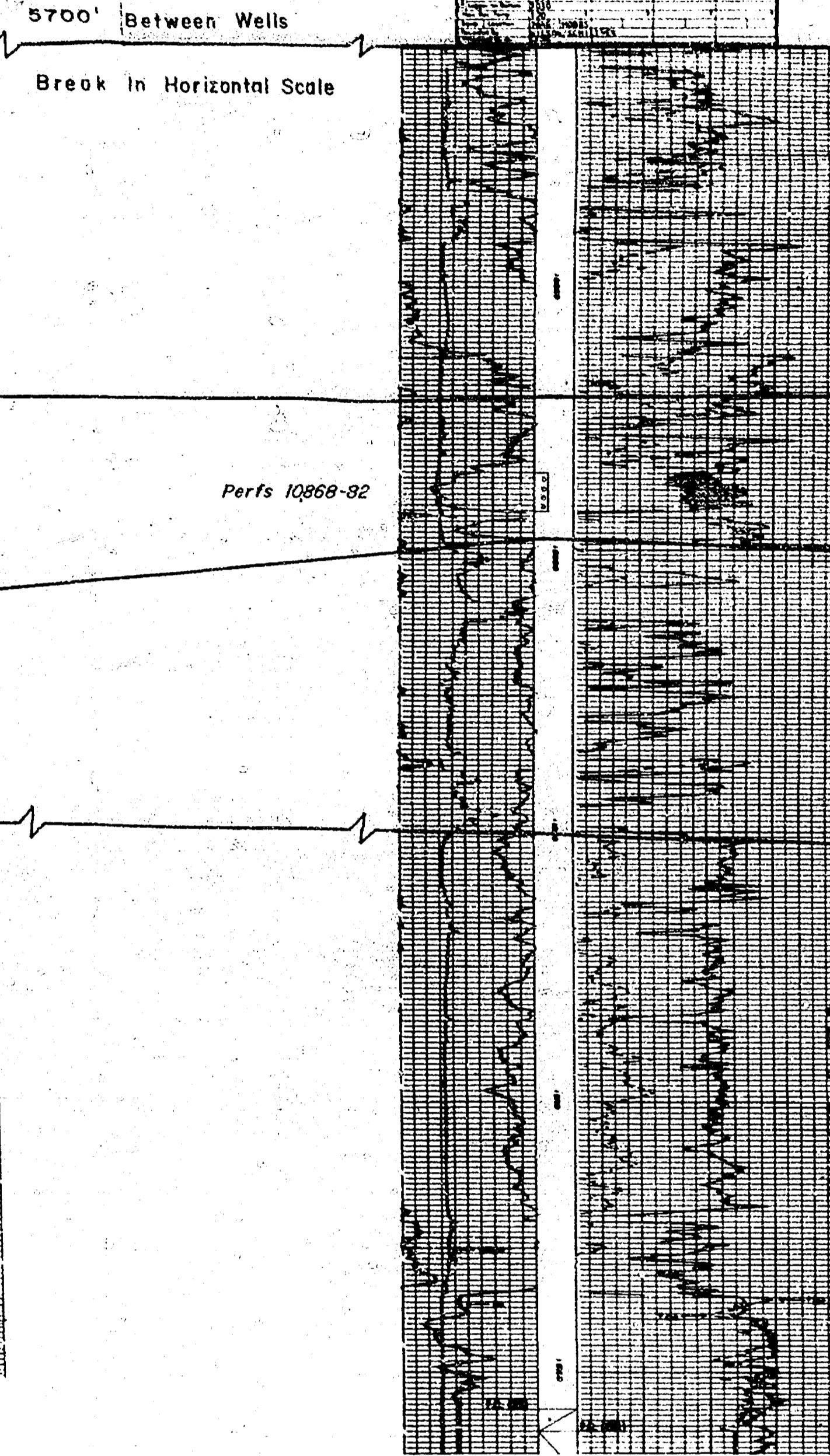
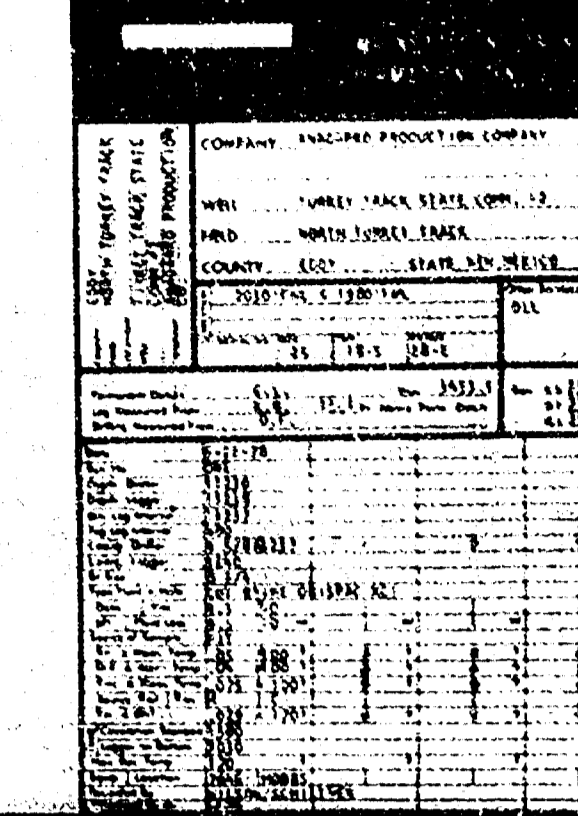

T.D. 11,230
SPUD 5-17-78
COMP 7-31-78

ANADARKO PROD. CO.
1-"TURKEY TR. ST. COMM.
K.B. 3483

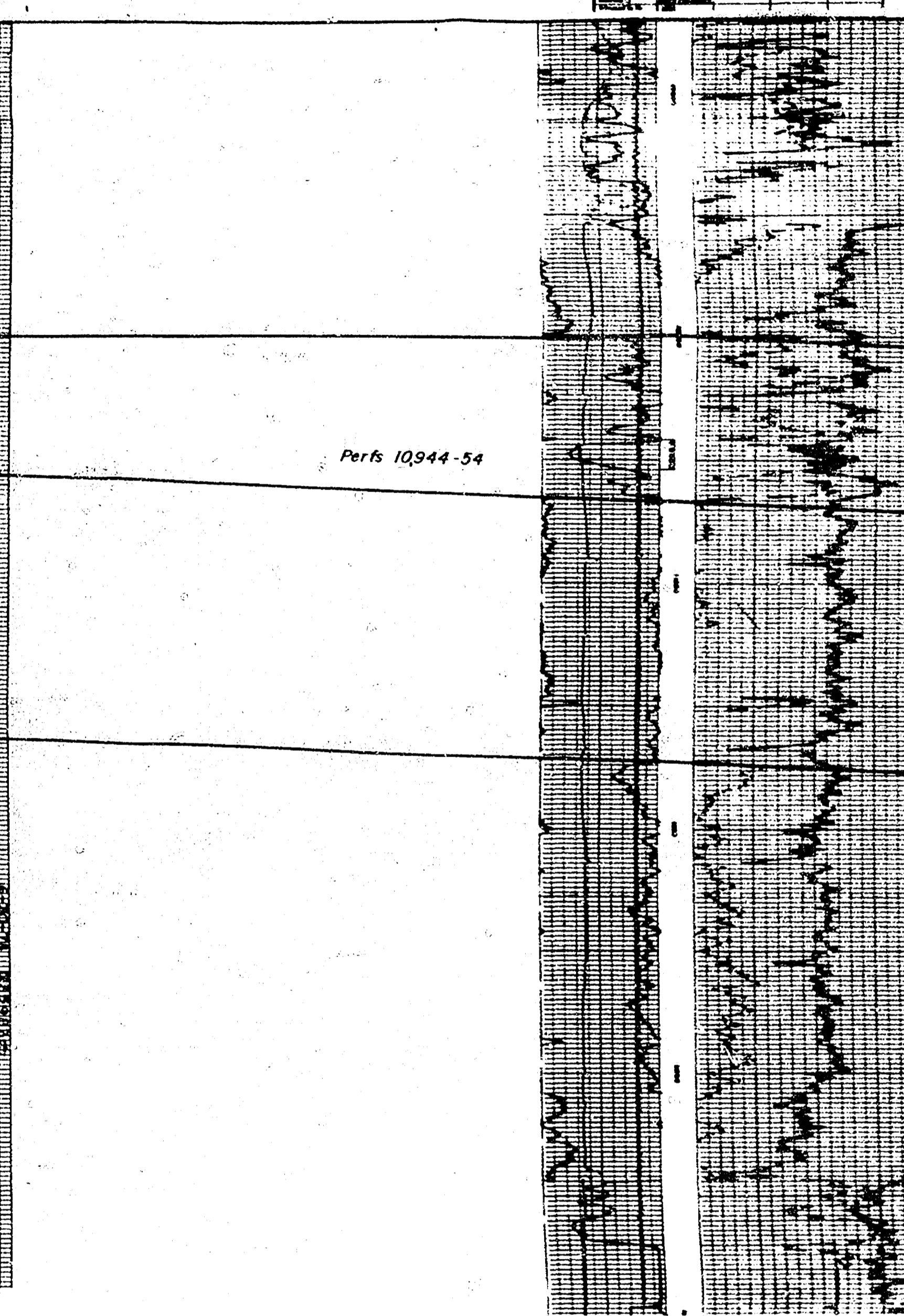
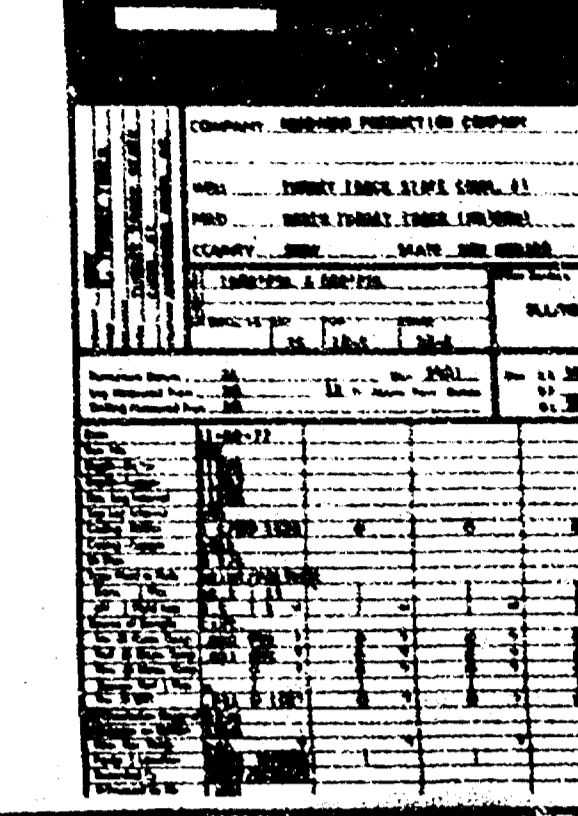

T.D. 11,299
SPUD 10-12-77
COMP 12-31-77

2640' Between Wells

5700' Between Wells

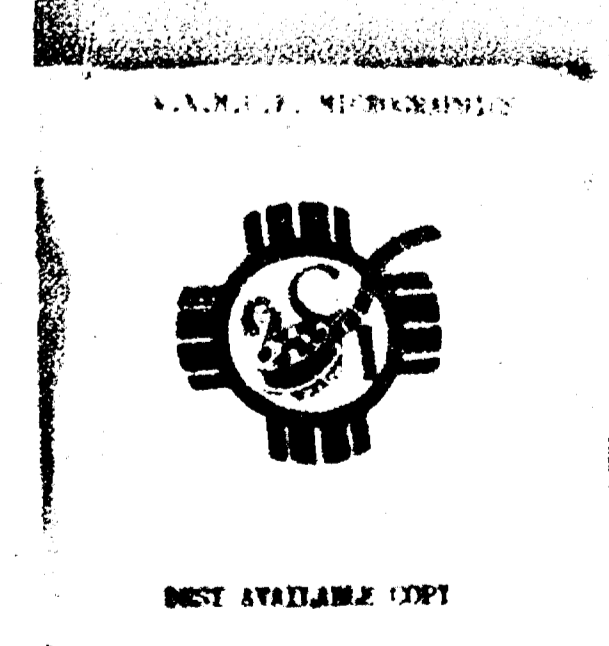

HONDO
2 - ALSCOTT FED.
K.B.3475

HONDO
1 - ALSCOTT FED.
K.B.3434

HONDO
1 - WRIGHT FED.
K.B.3468

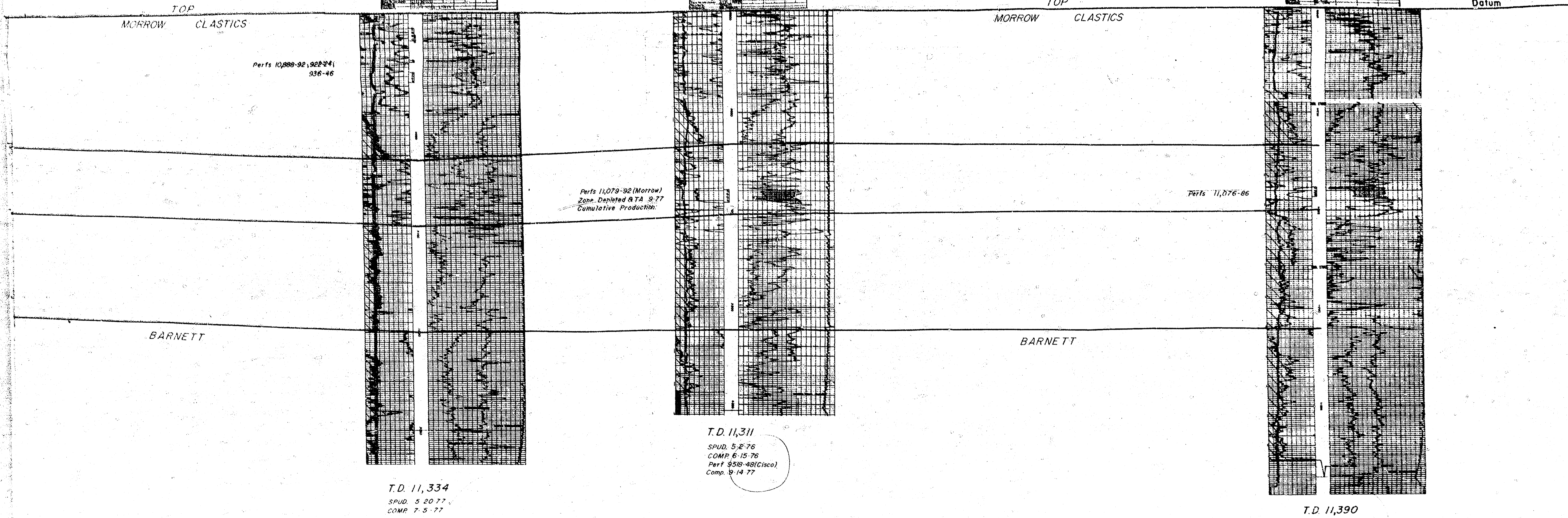
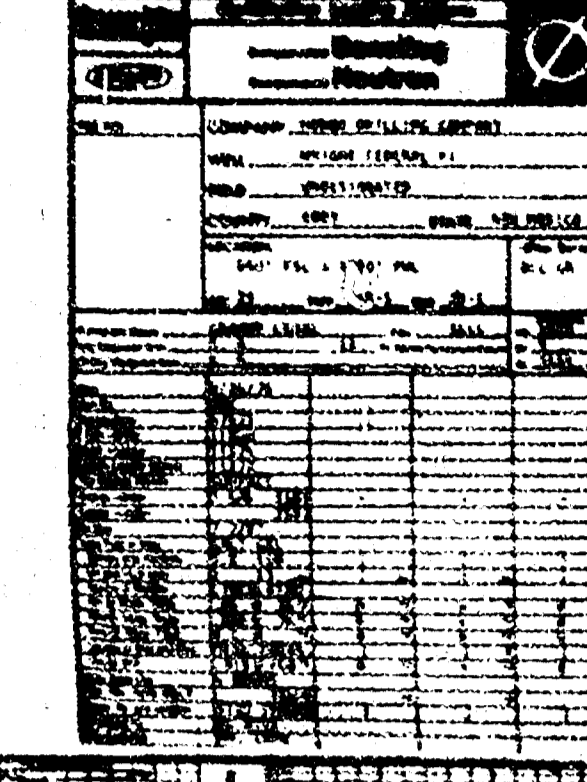
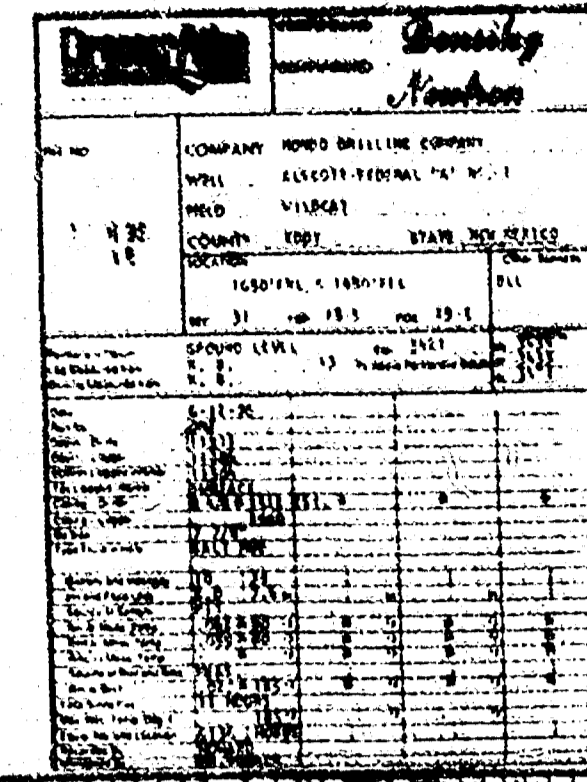
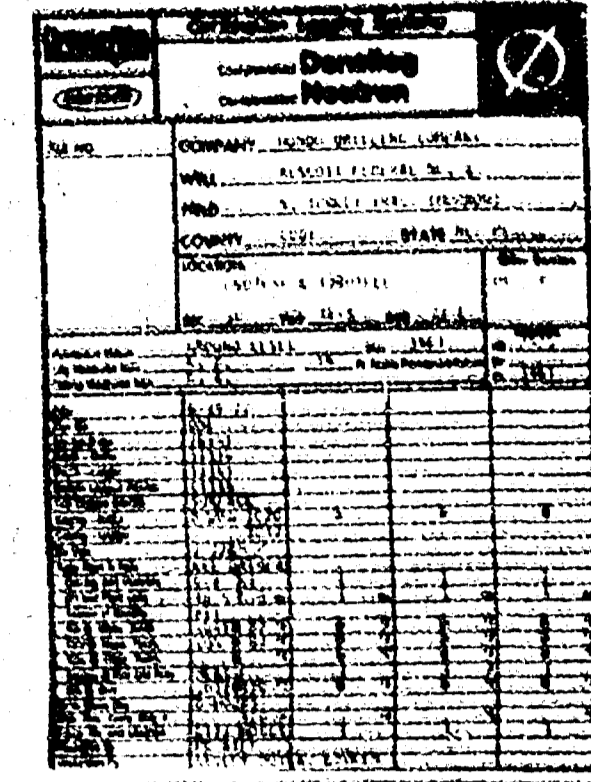

Perfs 10,888-92, 925241
036-46

Perfs 11,079-92 (Morrow)
Zone Depleted R TA 9-77
Cumulative Production

Perfs 11,076-86

T.D. 11,334
SPUD. 5-20-77
COMP. 7-5-77

T.D. 11,311
SPUD. 5-2-76
COMP. 6-15-76
Perf 558-48(Cisco)
Comp. 9-14-77

T.D. 11,390
SPUD. 7-13-76
COMP. 8-27-76

ANADARKO PRODUCTION COMPANY
TURKEY TRACK MORROW PROSPECT
EDDY COUNTY, NEW MEXICO
STRATAGRAPHIC CROSS-SECTION
DATUM: TOP OF MORROW
VERTICAL SCALE: 2000'
HORIZONTAL SCALE: 1" = 500'
DRAWN BY: [Name]
CHECKED BY: [Name]

