

Case No.

1517

Large Exhibits

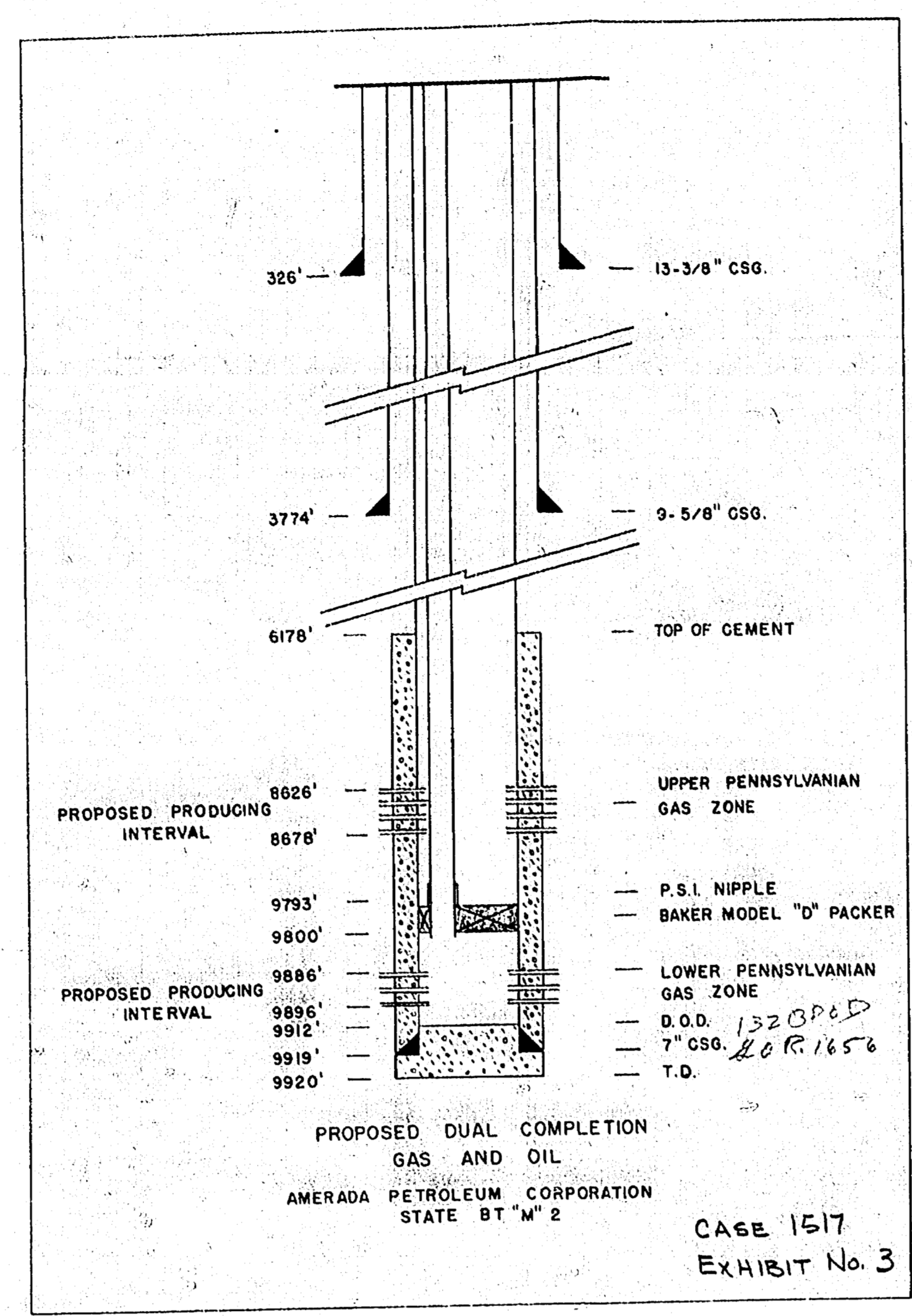

CASE 1517
EXHIBIT No. 3

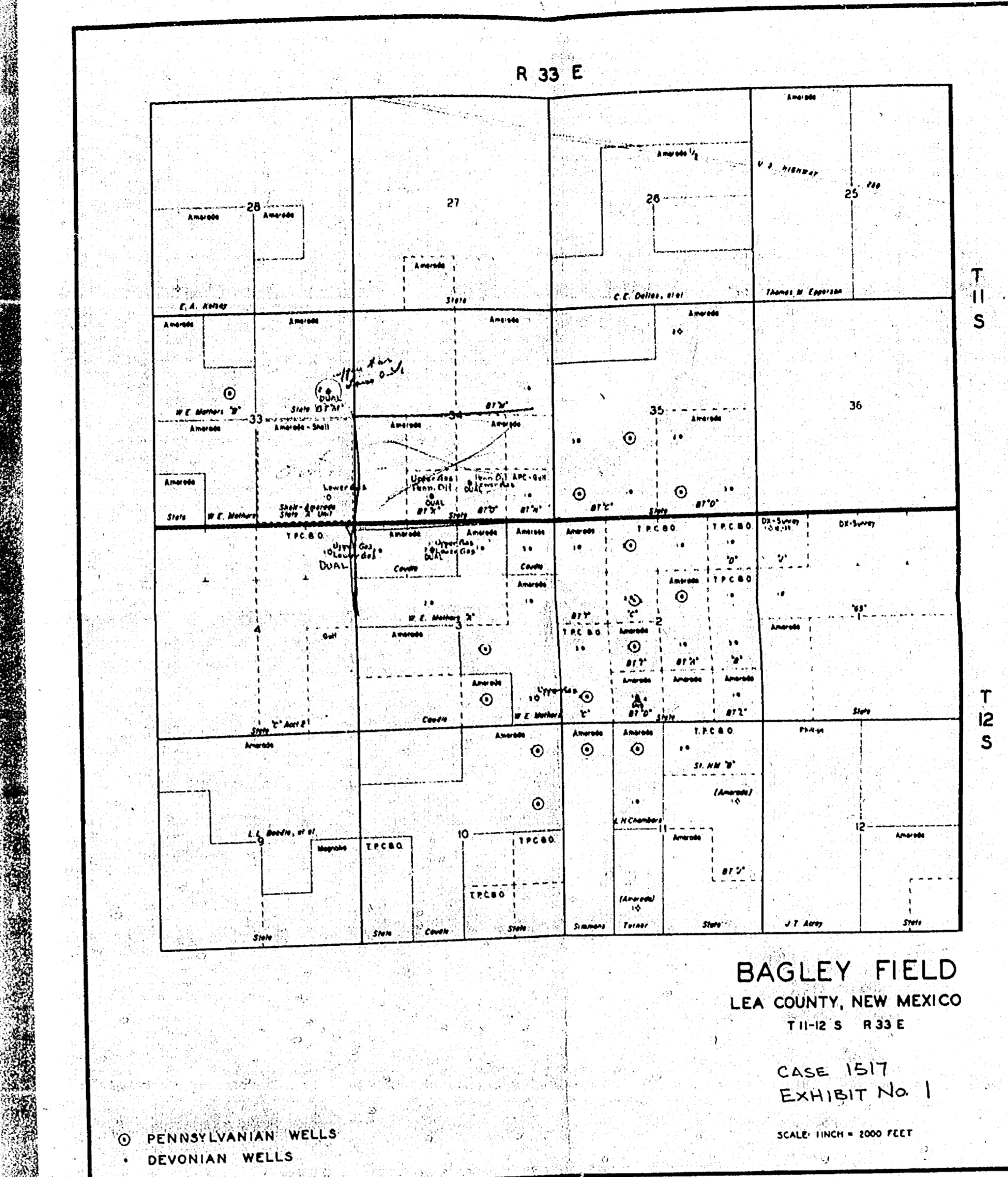

BAGLEY FIELD
LEA COUNTY, NEW MEXICO
T 11 S R 33 E
CASE 1517
EXHIBIT No. 1
SCALE 1" = 2000 FEET

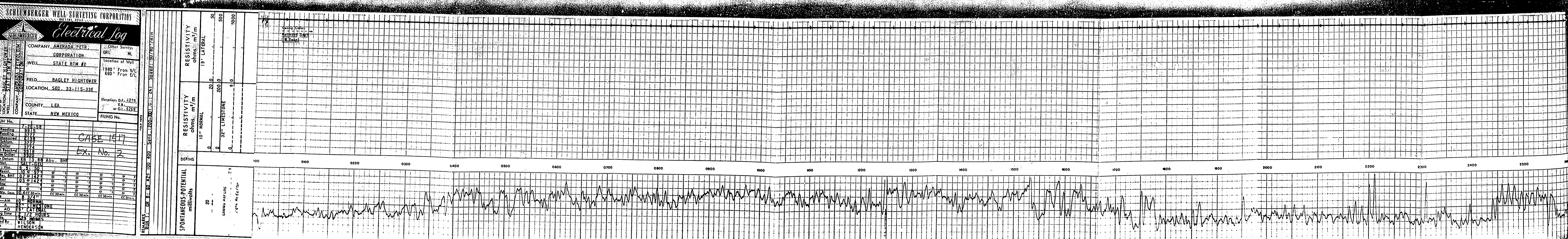

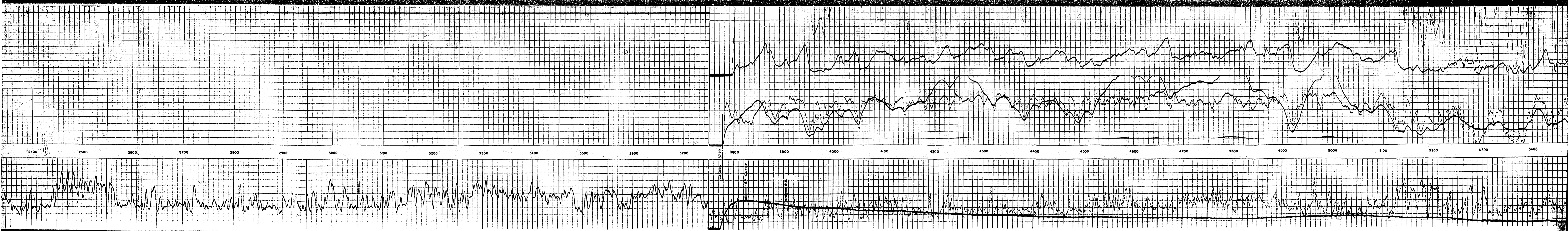

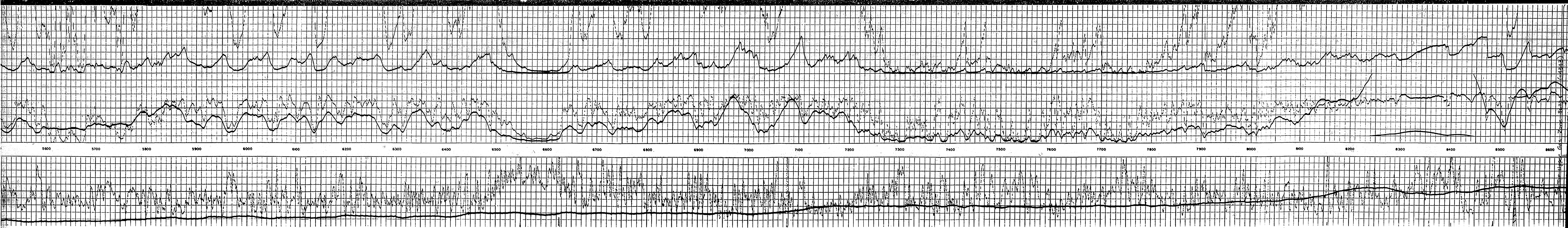



DETAIL LOG

SPONTANEOUS-POTENTIAL		RESISTIVITY	
millivolts		ohms. m./ft.	
10" NORMAL	20	10" NORMAL	20
19" LATERAL	20	19" LATERAL	20
10" NORMAL	200	10" NORMAL	200
19" LATERAL	200	19" LATERAL	200
10" NORMAL	2000	10" NORMAL	2000
19" LATERAL	2000	19" LATERAL	2000





10" NORMAL	20	0	50
15" LATERAL	20	0	50
32" LIMESTONE	200	0	500
	0	0	5000

RESISTIVITY
ohms. m/m

RESISTIVITY
ohms. m/m

SPONTANEOUS-POTENTIAL
millivolts

COMPANY AMERGA PETROLEUM CORPORATION

WELL STATE STW #2

FIELD BAGLEY HIGHTOWER STATE NEW MEXICO

DATE 07-14-57

TIME 08:30

LOG NO. 4878

