

Case No.

1138

---

Application, Transcript,  
Small Exhibits, Etc.

OIL CONSERVATION COMMISSION

P. O. BOX 871

SANTA FE, NEW MEXICO

December 31, 1956

Mr. Jason Kellahin  
P. O. Box 597  
Santa Fe, New Mexico

Dear Sir:

We enclose Order R-932 issued on December 28, 1956, in Case 1138, on behalf of your client, Mr. R. E. Jackson, which was heard on September 5, 1956, at Santa Fe, New Mexico.

Very truly yours,

A. L. Porter, Jr.  
Secretary-Director

jh  
encls.

C  
O  
P  
Y

BEFORE THE OIL CONSERVATION COMMISSION  
OF THE STATE OF NEW MEXICO

IN THE MATTER OF THE HEARING  
CALLED BY THE OIL CONSERVATION  
COMMISSION OF THE STATE OF NEW  
MEXICO FOR THE PURPOSE OF  
CONSIDERING:

CASE NO. 1138  
Order No. R-932

APPLICATION OF R. E. JACKSON FOR  
AN ORDER POOLING ALL OIL AND GAS  
INTERESTS IN THE SW/4 OF SECTION  
28, TOWNSHIP 29 NORTH, RANGE 10  
WEST, NMPM, AZTEC-PICTURED CLIFFS  
GAS POOL, SAN JUAN COUNTY, NEW MEXICO.

ORDER OF THE COMMISSION

BY THE COMMISSION:

This cause came on for hearing at 9 o'clock a.m. on September 5, 1958, at Santa Fe, New Mexico before Warren W. Mankin, Examiner duly appointed by the Oil Conservation Commission of New Mexico, hereinafter referred to as the "Commission," in accordance with Rule 1214 of the Commission Rules and Regulations.

NOW, on this 28<sup>th</sup> day of December, 1956, the Commission, a quorum being present, having considered the application, the evidence adduced, the recommendations of the Examiner, Warren W. Mankin, and being fully advised in the premises,

FINDS:

- (1) That due notice of the time and place of hearing and the purpose thereof having been given as required by law, the Commission has jurisdiction of this case and the subject matter thereof.
- (2) That the SW/4 of Section 28, Township 29 North, Range 10 West, NMPM, San Juan County, New Mexico was dedicated to the Bruington Pooled Unit No. 1 Well located 990 feet from the South line and 990 feet from the West line of said Section 28 by Francis L. Harvey, operator under a farmout agreement from Stanolind Oil and Gas Company.
- (3) That the said Bruington Pooled Unit No. 1 Well was granted a normal 160-acre allowable for the Aztec-Pictured Cliffs Pool.
- (4) That the applicant, R. E. Jackson, is the owner of an undivided five sevenths (5/7) interest in the N/2 SW/4 of said Section 28.
- (5) That an additional well on the SW/4 of said Section 28 would be wasteful.

-2-

Case No. 1138  
Order No. R-932

(6) That the SW/4 of said Section 28 should be pooled in order to afford the applicant his fair share of the oil and gas in the Aztec-Pictured Cliffs Pool.

IT IS THEREFORE ORDERED:

That the interests of all persons having the right to drill for, produce, or share in the production of oil, gas and liquid hydrocarbons, or any of them, underlying the SW/4 of Section 28, Township 29 North, Range 10 West, NMPM, San Juan County, New Mexico be and the same are hereby pooled.

DONE at Santa Fe, New Mexico, on the day and year hereinabove designated.

STATE OF NEW MEXICO  
OIL CONSERVATION COMMISSION

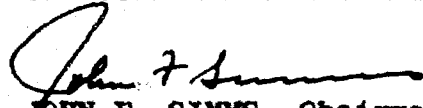

JOHN F. SIMMS, Chairman



E. S. WALKER, Member

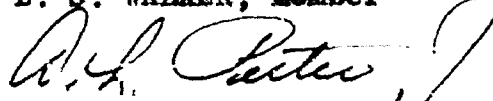

A. L. PORTER, Jr., Member & Secretary

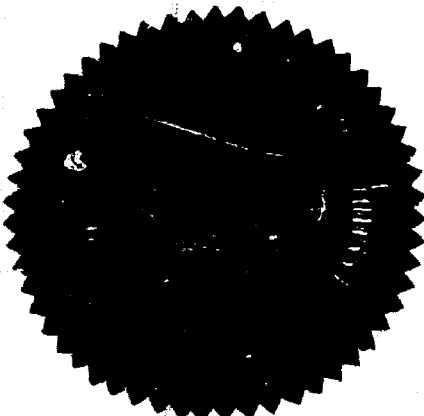

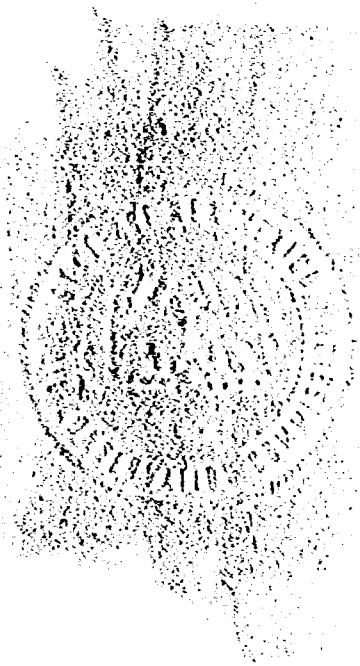

BEFORE THE OIL CONSERVATION COMMISSION

OF THE STATE OF NEW MEXICO

APPLICATION OF R. E. JACKSON FOR  
THE COMPULSORY POOLING OF INTERESTS  
IN THE SW/4 OF SECTION 28, TOWNSHIP  
29 NORTH, RANGE 10 WEST, N.M.P.M.,  
AZTEC-PICTURED CLIFFS GAS POOL, SAN  
JUAN COUNTY, NEW MEXICO.

CASE NO. 1138

APPLICATION

Comes now R. E. Jackson and makes application for an order pooling the rights and interests of all persons having the right to drill for, produce, or share in the production of oil, gas and liquid hydrocarbons, or any of them, underlying the SW/4 of Section 28, Township 29 North, Range 10 West, N.M.P.M., in the Aztec-Pictured Cliffs Gas Pool, San Juan County, New Mexico, upon such terms as may be just and reasonable, as provided by law, and in support thereof alleges:

1. That R. E. Jackson, applicant herein, is the owner and holder of oil and gas mineral leases upon and covering an undivided 5/7ths mineral interest in and to the N/2 SW/4 of said Section 28.

2. That the remaining 2/7ths undivided mineral interest, as applicant is reliably informed and believes, is held by Stanolind Oil and Gas Company, and is operated by Francis L. Harvey, P. O. Box 990, Wichita Falls, Texas, under a farmout agreement.

3. That said 2/7ths undivided mineral interest in the N/2 SW/4 of said Section 28 has been pooled with lands in the S/2 SW/4 for the formation of a 160-acre unit for the production of gas from the Aztec-Pictured Cliffs Gas Pool, as applicant is informed and believes.

4. That Francis L. Harvey, as operator, has heretofore drilled and completed for the production of gas from the Pictured Cliffs Formation his Bruington Pooled Unit Well No. 1, located 990 feet from the west line and 990 feet from the south line of

the SW/4 of said Section 28, and dedicated thereto said SW/4, as shown by the gas well plat heretofore filed with the Commission.

5. That said Francis L. Harvey, as operator of the Bruington Pooled Unit Well No. 1, has refused to pool or communitize the interest held by him with those of applicant for the formation of a standard drilling and proration unit, though requested to do so.

6. That an allowable based upon the full 160 acres comprising the SW/4 of said Section 28 has heretofore been assigned to the Bruington Pooled Unit Well No. 1.

7. That unless the interests of applicant are pooled, as requested herein, applicant and his lessors will be deprived of the opportunity to recover their just and equitable share of the oil and gas underlying their lands, and will be denied their right to recover their fair share of the reserves in the Aztec-Pictured Cliffs Gas Pool, and correlative right will not be protected.

Wherefore, applicant prays that this application be set for hearing before an examiner in Santa Fe, New Mexico, at the earliest practicable date, and that, after notice and hearing, as required by law, the Oil Conservation Commission enter its order pooling all of the interests in the SW/4 of Section 28, Township 29 North, Range 10 West, N.M.P.M., and for such other and further relief as may be just and proper.

Respectfully submitted,

R. E. Jackson

By Robert E. Fox  
Attorney for Applicant  
Santa Fe, New Mexico

BEFORE THE  
**Oil Conservation Commission**  
SANTA FE, NEW MEXICO

IN THE MATTER OF:

CASE NO. 113<sup>0</sup>

TRANSCRIPT OF PROCEEDINGS

DEARNLEY-MEIER AND ASSOCIATES  
COURT REPORTERS  
605 SIMMS BUILDING  
TELEPHONE 3-6691  
ALBUQUERQUE, NEW MEXICO



## September 2, 1966

Application of C. E. Jackson for an order pooling all oil and gas interests in certain acreage in the Aztec-Pictured Cliffs Gas Pool, San Juan County, New Mexico, in accordance with Section 65-3-14 (c) New Mexico Statutes Annotated (1953). Applicant, in the above-styled cause, seeks an order pooling the rights and interests of all persons having the right to drill for, produce, or share production of oil, gas and liquid hydrocarbons, or any of them, underlying the SW/4 of Section 28, Township 29 North, Range 10 West, Aztec-Pictured Cliffs Gas Pool, San Juan County, New Mexico. The above-described quarter section is presently dedicated to the Brington Pooled Unit Well No. 1 which is operated by Frances L. Harvey and located in the SW/4 SW/4 of said Section 28.

Case No.  
1138

BEFORE:

Mr. Warren Mankin

## TRANSCRIPT OF HEARING

MR. HANKIN: The next case is Case No. 1138.

Mr. COOLEY: Application of R. S. Jackson for an order pooling all oil and gas interests in certain acreage in the Aztec-Pictured Cliffs Gas Pool, San Juan County, New Mexico, in accordance with Section 65-3-14 (c) New Mexico Statutes Annotated (1953).

MR. KELLAHIN: Jason W. Kellahin, Santa Fe, New Mexico, representing the applicant. We will have one witness. I would like to call Mr. Cotter.

C H A R L E S      H.      C O T T E R

having that been his name, I don't know.

DEARNEY EXAMINATION

by A. DEARNEY:

Q Would you state your name, please?

A Charles H. Dearney.

Q By whom are you employed?

A By American States Drilling Company.

Q What connection do you have with Mr. R. E. Erickson, the applicant in this case?

A I did the land and title work for him.

Q In connection with that work, Mr. Dearney, are you familiar with the application that has been filed in this case?

A Yes, sir.

Q Are you familiar with the lease ownership in connection with the southwest quarter of Section 28 in Township 22 north, Range 13 west?

A Yes, sir.

Q How did you become familiar with that?

A I was buying leases and putting together some drilling units around Bloomfield, New Mexico, and there was this acreage. They didn't have all the heirs, so I proceeded to go out and buy the rest of the heirs that Steneland didn't have.

Q Which acreage are you referring to?

A The 260 which includes the north half of the southwest quarter of 28 where the well of Thrington No. 1 is drilled.

Q You say you got leases from five of seven heirs. Was that on the entire unit?

A That is on the full 260 acres, which included the unit of

this will.

Q The exhibit you refer to the will which has will be located, what number is contained in the will, is it by name?

A The north half of the land tract.

Q What lands does that include, I mean, is it a large tract?

A The whole farm and some other lands, but I don't know what they had.

Q Have you made any check of the title to that particular acreage, Mr. Cotter?

A Yes, sir.

Q Have you examined the probate files?

A Yes, sir.

Q Have you obtained a certified copy of the decree in the estate of Katrina Elizabeth Anderson and Fano Anderson?

A Yes, sir.

Q I hand you what has been marked as Exhibit No. 1 and ask you to state if that is a certified copy?

A This is a certified copy I had made the other day at the Court House from Mrs. Dick, the County Clerk.

Q In what Court House?

A The San Juan County Court House.

Q Referring to that Exhibit, who were the heirs holding the property described, which is included within this will, Mr. Cotter?

A Well, there was Mrs. Mary Downing, a daughter, Mrs. Anna Volintine, a daughter, Leonard Anderson, Fred Anderson, Levi Anderson, and there is one that omitted from the probate which is Wallace Anderson, and that was omitted. I have at home, I didn't bring it with me, two affidavits from Levi Anderson's daughter, and another one

of the heirs, stating that before the hearing was held, they have been included in the hearing.

Q What was your name at that time?

Q Did you check on that with the other heirs?

A Yes, and then, when I found out that I had overlooked it.

Q Among those heirs, who turned their lands to Stanolind?

A Leonard, who is now dead, Leonard his son Fred Anderson who has disappeared from his original home in California, leased their lands to Stanolind.

Q From whom did you obtain leases?

A I obtained one from Anna Valentine, Mrs. Gary Downing, Mrs. McDaniel, Levi Anderson, and the widow of Wallace Anderson, who is now Mrs. Attridge.

Q Mr. Foster, I hope you that has been marked as Applicant's exhibit No. 2 through 6 inclusive, and ask you to state if those are photostatic copies of the leases?

A Yes, sir.

Q Do you have the originals of those leases with you?

A Yes, sir.

Q Are they present here in the hearing room for examination?

A Yes, sir.

MR. MANKIN: If there is no objection of the Applicant's counsel in this case, we will recess for approximately forty-five minutes until 10:30 at which time we expect Mr. Cornell might be present.

(Recess.)



Q Now, I want to ask you, did you see the affidavit No. 2?

A Yes, sir, I did. I saw it. They were the same and I saw it in the same way. I saw it in the same way as you saw it.

Q Now, I want to ask you, did you see the affidavit No. 3?

A Yes, sir, I did. I saw it. They were the same and I saw it in the same way. I saw it in the same way as you saw it.

Q What is the affidavit No. 3?

A They state that William Anderson was killed. That is the affidavit of Hans Anderson, the son, and that is the affidavit of the private proceedings.

Q By whom were the affidavits executed?

A By Mrs. Bente, who is a daughter of William Anderson, one of the other heirs.

Q Do you have that affidavit with you?

A No, sir, I do not.

Q Are you willing to file it in this case as a late exhibit?

A Yes, sir.

Q In connection with this acreage, Mr. Gatter, is there a well on the unit involved in this leasing?

A Yes, sir.

Q What is that well?

A It is the Brumington No. 1.

Q I hand you what has been marked as Applicant's Exhibits 7 through 15 inclusive, and ask you to state what these are.

A Well, one is a notice of intention to drill and the location, plat, miscellaneous report on the wells, miscellaneous well report on well, two; miscellaneous reports on well, three; and certificates of compliance and authorization to transport oil and natural

and, suppose you did not know, I would like to know, but I am not sure  
which is supposed to be the correct one.

Q What is the name of the company, sir, in 1953?

A It is 1953.

Q What is the name of the company, sir, in 1953?

Q Referring to Exhibit No. 14, which is a map, does it  
show the location of the well?

A Yes, the Oil Conservation Commission is there.

Q Are there all the instruments contained in the well No. 1?

A Yes, sir.

Q Are the Drilling No. 1? A Yes, sir.

Q Referring to Exhibit No. 15, what does that show in regard  
to dedication of acreage?

A Roy Sullivan for the southeast quarter, G. L. Drilling  
for the southwest, and Stenolind, Lessee Francis Harvey, Cement  
owner. It doesn't list the royalty owners as supposed to be filed.

Q Does that show 160 acres dedicated to the Drilling?

A Shows a full southwest quarter 160 acres.

Q Do you know when the Drilling Well No. 1 was placed on  
production?

A On November 11, 1953. It was tied on by El Paso Natural Gas  
Company.

Q Did you obtain a certificate from an employee of the Oil  
Conservation Commission?

A Yes, sir.

Q I hand you what has been marked as Applicant's Exhibit 16  
and ask you to state what that is.

A It is a letter from the supervisor of District No. 3 stating

"To whom it may concern: This is to advise that, according to records in our office, the F. L. Harvey No. 1 Drilling Well in the northwest quarter of Section 28, 27 North, 11 West, was tied into the El Paso Natural Gas Company pipeline and started producing on November 11, 1953".

Q Mr. Catter, have you personally made any effort to obtain a pooling agreement with Mr. Harvey, Francis L. Harvey?

A Yes, sir, I have made seven trips to Wichita Falls to try and straighten this out.

Q Did you have any conferences with Mr. Harvey?

A Yes, and each time I was put off.

Q Have you been able to obtain any agreement with him as to pooling?

A No, sir, I have not.

Q Has he acknowledged to you at any time that you hold lease on this land?

A Yes, sir.

MR. KELLAMEN: At this time we move the introduction in evidence of Exhibits 1 through 16 inclusive.

MR. HANKIN: Are there any objections to entering exhibits 1 through 16 in this case?

MR. KELLAMEN: Mr. Cornell hasn't had an opportunity to examine them.

MR. CORNELL: At this time I would like to enter an appearance for Francis Harvey and his associates and apologize to the Commission for being late here. I wasn't consulted about this until Sunday when I ran into Mr. Harvey and Mr. Hughes, and I told them I would try to be here at ten o'clock. I was delayed a little bit on the road.



What I can say is that here you have your client and I say that you have the exhibit.

MR. MANKIN: Would you like to look at that in the interval now?

MR. CORRELL: I would like to look that over. I wonder if we could have a little recess and let me talk to Mr. Kellahan and perhaps ten minutes, something like that.

MR. MANKIN: Is it agreeable to a ten minute recess?

MR. KELLAHAN: Yes, sir.

MR. MANKIN: We will recess for ten minutes more.

Recess.

MR. MANKIN: The Hearing will come to order.

MR. CORRELL: I have examined the exhibits and representing the respondents, offer no objection to the introduction of the exhibits, except insofar as any of them relate to the title, basic title of the leases, which we do not concede this Commission would have any jurisdiction over. At the same time, we don't object to the Commission issuing a forced pooling order. We will get together with the Complainant and I believe we will be able to work out the details of contribution and other matters and with respect to the simple order of forced communitization, we have no objection for the record.

MR. GURLEY: What do you mean the basic title?

MR. CORRELL: I understand there was a question of the heirship in the FO acres. That will be a matter of examining the abstract which I haven't seen.

MR. COOLEY: The Commission will in no way attempt to adjudicate the title.

MR. KELLAHIN: You have no objection to the Commission's order including a finding that Mr. Harvey holds leases covering 2-7 and we hold leases covering 5-7 in order to grant the order for forced pooling?

MR. CORNELL: Insofar as my information is now, I would say, no, I have no objection. I haven't seen an abstract and I would hate to make it any stronger than that.

MR. KELLAHIN: We would have no objection to the order of the Commission passing upon an adjudication of the title in this case.

MR. MANKIN: Since there was no objection to the Exhibits 1 through 16 they will be received in evidence.

MR. KELLAHIN: That is all I have of the witness.

MR. MANKIN: That will be the only witness?

CROSS EXAMINATION

By MR. MANKIN:

Q Mr. Cotter, I take it from your direct testimony which you have given, that you, as representing Mr. Jackson, have made numerous attempts to get Mr. Harvey to join in this particular unit, the pooling of this 160 acres?

A Yes, sir. I have made seven trips to Wichita Falls to try to get him to straighten it out.

Q I believe it was also your testimony as shown by an exhibit, that this well has been on production in the Aztec-Pictured Cliff Gas Pool since about November, 1953?

A Yes, sir.

Q And the title of the well is the Bruington pooled unit?

A Yes, sir.

Q Even though in essence it has not been properly pooled prior

to this time?

A. That is right.

BY MR. COOLEY:

Q. The Applicant in this case has not asked a retroactive pooling order, is that correct?

A. No.

Q. It will be effective then --

A. (interrupting) The date of our lease.

Q. No, sir, you misunderstood my question. The order of the Commission, should they deem it advisable to pool this acreage, would be effective from the date of the order. It would be pooled from that date. It would have no retroactive effect that any accounting as to proceeds of production prior to that time would have to be made, aside from any action by the Commission?

A. Yes, sir.

MR. KELLANIN: I think that calls for a legal answer.

MR. COOLEY: I was just clarifying the application. They seek a retroactive pooling order or do they seek one effective from the date of the order?

MR. KELLANIN: I believe I could answer that question. It is our position that the Commission should enter an order pooling this unit. It is further our position, whether the Commission passes on it at the present time or it is handled in some other manner, that upon the filing of the appropriate plats and the dedication of this acreage, it was in effect pooled. That would be a matter of accounting, which I think is possibly beyond the jurisdiction of the Commission. It is our position that we are seeking a pooling order. Whether the Commission enters it retroactively or

at the date that the various and other plates were filed and at the date of the order, I think that would be within the discretion of the Commission.

MR. GUNLEY: Your point is that the acreage was pooled at the 5-7 at the time that you filed the necessary documents, is that correct?

MR. WILLIAMS: That is correct.

MR. GUNLEY: You are asking for pooling of the other 2-7 acre; with it within the discretion of the Commission?

MR. WILLIAMS: The Applicant has the 5-7 which we are asking to be pooled with the remainder of the leases which includes the 2-7 in the acre of the north half and the acreage in the south half which is held under different leases.

By MR. LARKIN:

Q To continue further, Mr. Setler, then what Mr. Jackson is requesting here is that Francis Harvey as the operator of this well, did at the time he filed the necessary plat and production started in 1953, did in essence claim the acreage which he did not have, is that what you are saying?

A Yes, sir.

Q That is why you are requesting pooling at this time?

A Yes, sir.

Q Therefore the Commission, in good faith, at that time issued an allowable based on 160 acres which the Applicant or the operator at that time did not properly have?

A Yes, sir.

By MR. ITZ:

Q Is the gas well plat as shown as a photostatic copy on

Exhibit 157

A Yes, sir.

Q That is the New Mexico Oil Conservation Commission gas well plat dated January 10, 1955?

A Yes, sir.

Q Under the name of the pool does it not say "Bloomfield"?

A Yes, sir.

Q I would like to make a correction to that, that is the Aztec-Pictured Cliff Gas Pool rather than the Bloomfield-Pictured Cliff Gas Pool. Our Commission record is in error in that respect.

A It could be called the Kutz-Fulcher also.

Q It's within the limits of the Aztec-Pictured Cliffs Gas Pool as now designated by the Oil Conservation Commission?

A It is.

MR. UTZ: That is all I have.

MR. MANKIN: He was merely making photostatic copies of the records that were in our files and all he is testifying to is to what was in the files, what is the proper nomenclature is aside from what is in the exhibit.

MR. UTZ: I am not questioning his statement as to whether or not it is correct. I am merely correction the Commission's own records.

MR. MANKIN: Is there further question of the witness in this case? Do you have anything further, Mr. Cornell?

MR. CORNELL: No.

MR. KELLAHIN: That is all I have.

MR. MANKIN: If there is nothing further the witness may be excused. We will take the case under advisement.

(Witness excused.)

Pencil	Eraser	Ruler	Scissors	Glue stick	Stapler	Hole puncher	Paper shredder	File folder	Index card

I, ADA DEWILLI, Court Reporter, do hereby certify that the foregoing and attached transcript of proceedings in the case of No. 1122 was taken by me on September 4, 1936; that the same is a true and correct record to the best of my knowledge, skill and ability.

John D. Kennedy  
Reporter

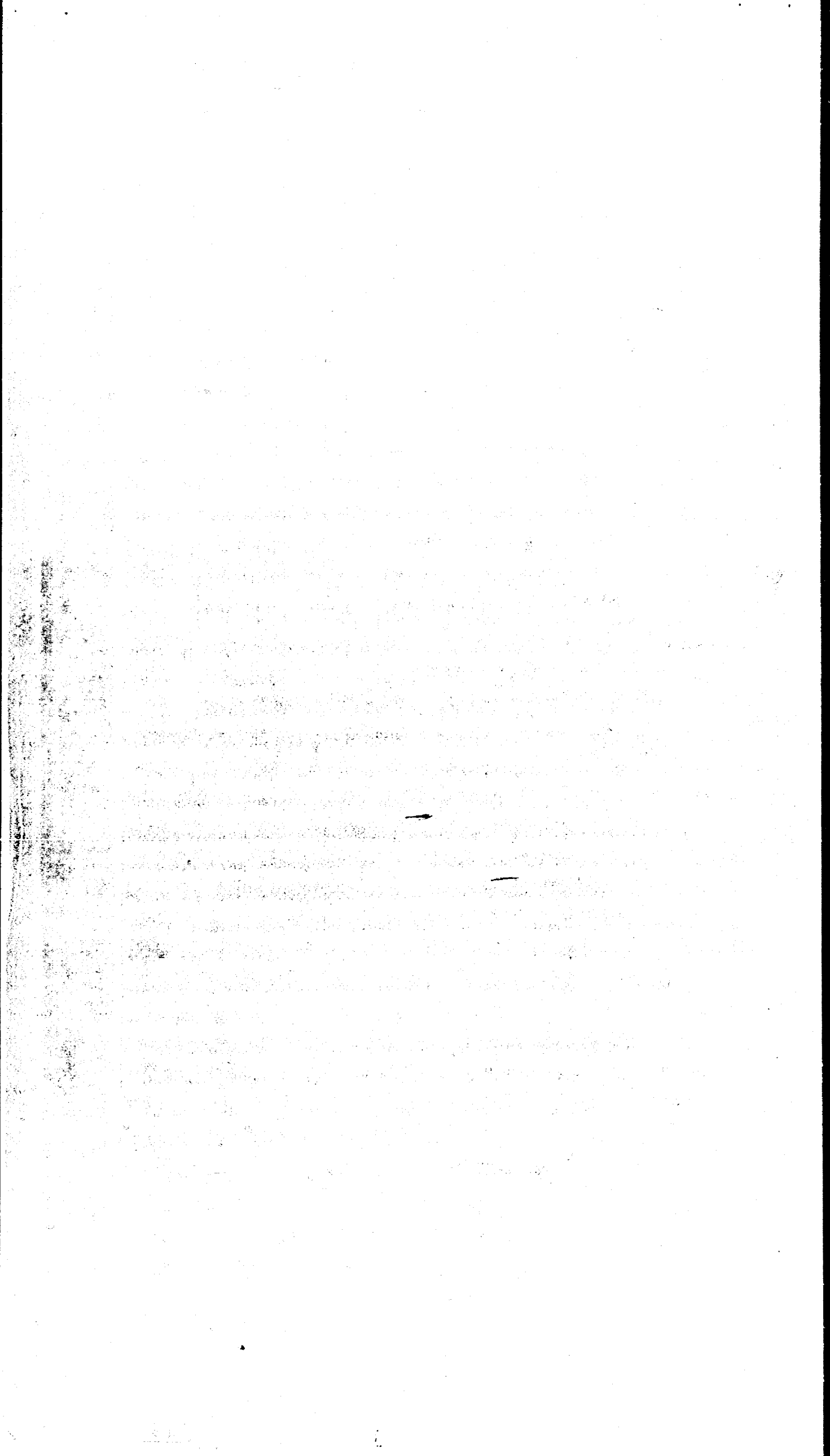









OIL COMPANY  
SANTA FE  
JAN 13 8  
CASE

Page No. 1234  
Date 12/12/12

[The body of the document contains multiple paragraphs of text that are extremely faded and illegible due to the quality of the scan. The text appears to be organized into several distinct sections, possibly separated by headings or subheadings, but the specific content cannot be discerned.]

OIL CONSERVATION COMMISSION  
SANTA FE, NEW MEXICO  
CASE 1135 EXHIBIT No. 3



1138 4



Group 2 - 9/11/55

## NEW MIXES

10. West L.N.L.N. 280

# Astec New Mexico



Oil  
Shale  
Jackson  
1138-5  
GSE

Vol. No. 1137

Page No. 841-71

OIL CONSERV. DIST. DIVISION  
SANTA FE, NEW MEXICO  
BEFORE THE  
CASE 1/38 PERMIT NO. 62

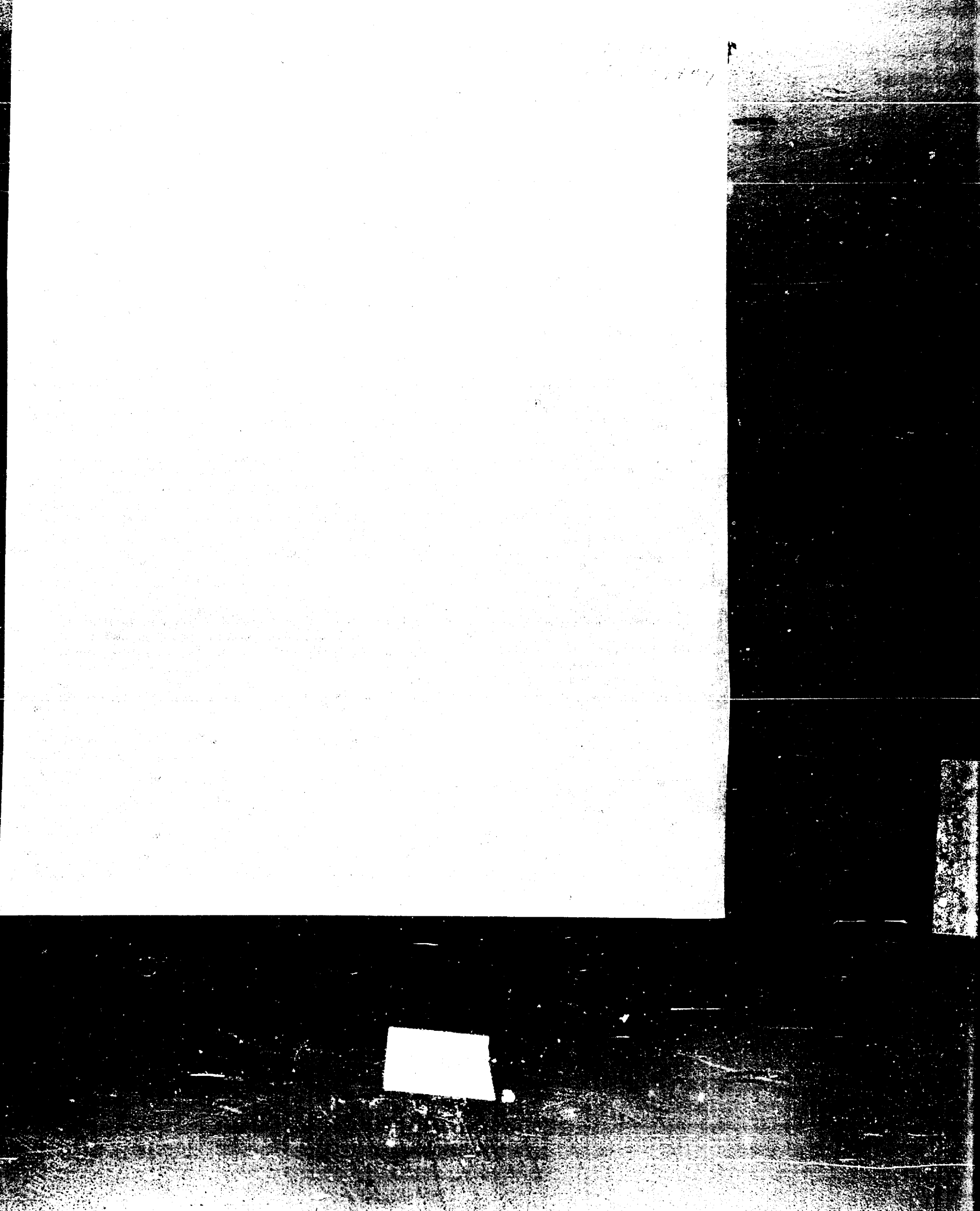

PROPERTY OF THE U.S. AIR FORCE - DO NOT DESTROY

DATE

4  
56

Sept  
H. Stalker

Photo of Operator  
R. M. MICALFE, JR.  
ALBUQUERQUE, NEW MEXICO

BEFORE THE  
OIL CONSERVATION COMMISSION  
SANTA FE, NEW MEXICO  
EXHIBIT No. 1  
CASE 10-5-2



CERTIFY THAT THE INFORMATION CONTAINED HEREIN IS TRUE AND CORRECT  
NEGATIVE  
THIS 4 Sept

56

L. Stalker

PHOTOGRAPH DEPARTMENT  
R. M. MEECHAM, INC.  
ALBUQUERQUE, NEW MEXICO

DIL

Sept 8





4  
56

Sept  
J. Stalper  
ALBUQUERQUE, NEW MEXICO

9  
p. 1

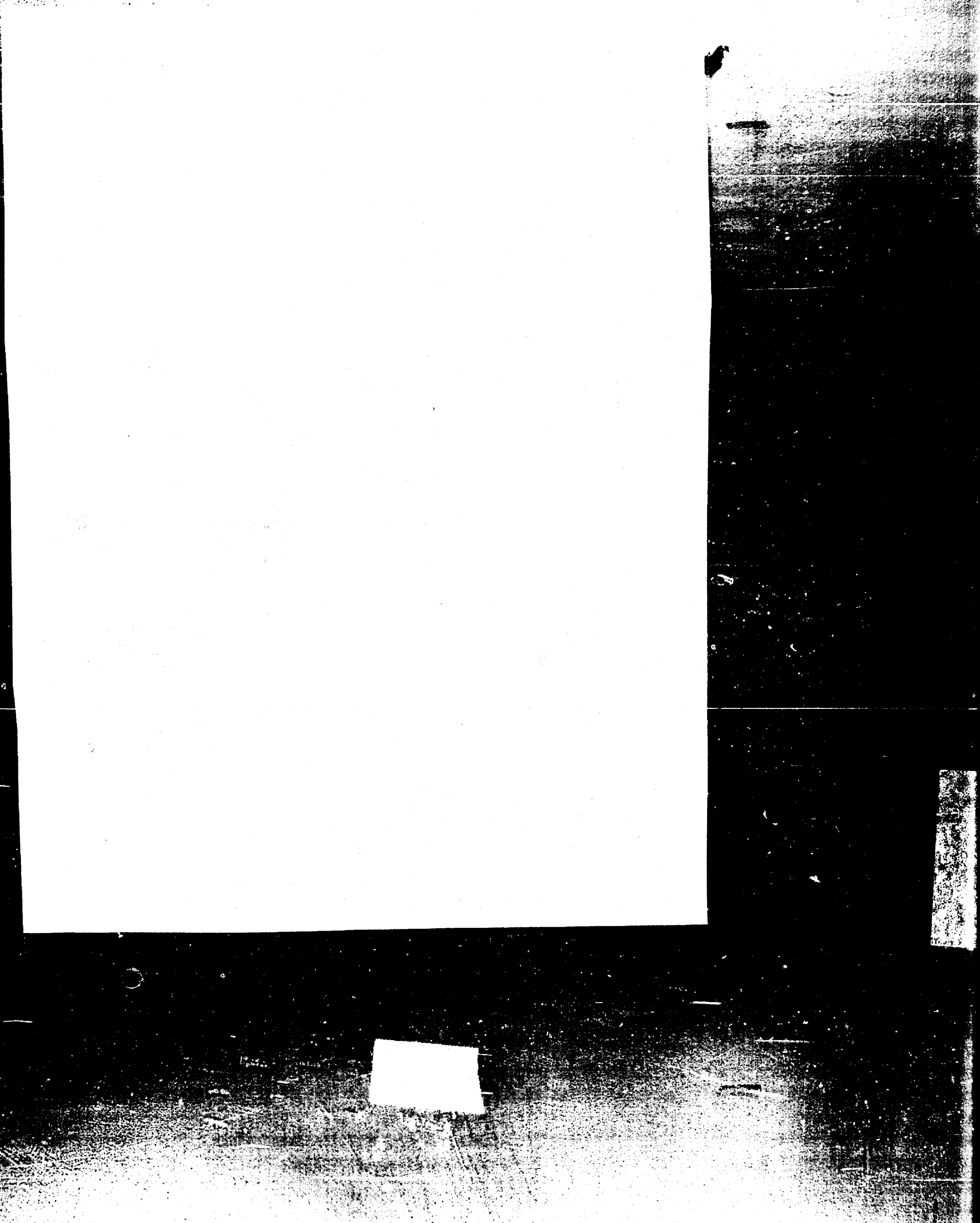

1. LOCATION

2. DATE

3. TIME 4

4. 56

Sept

L. Stalpers

ALBUQUERQUE, NEW MEXICO

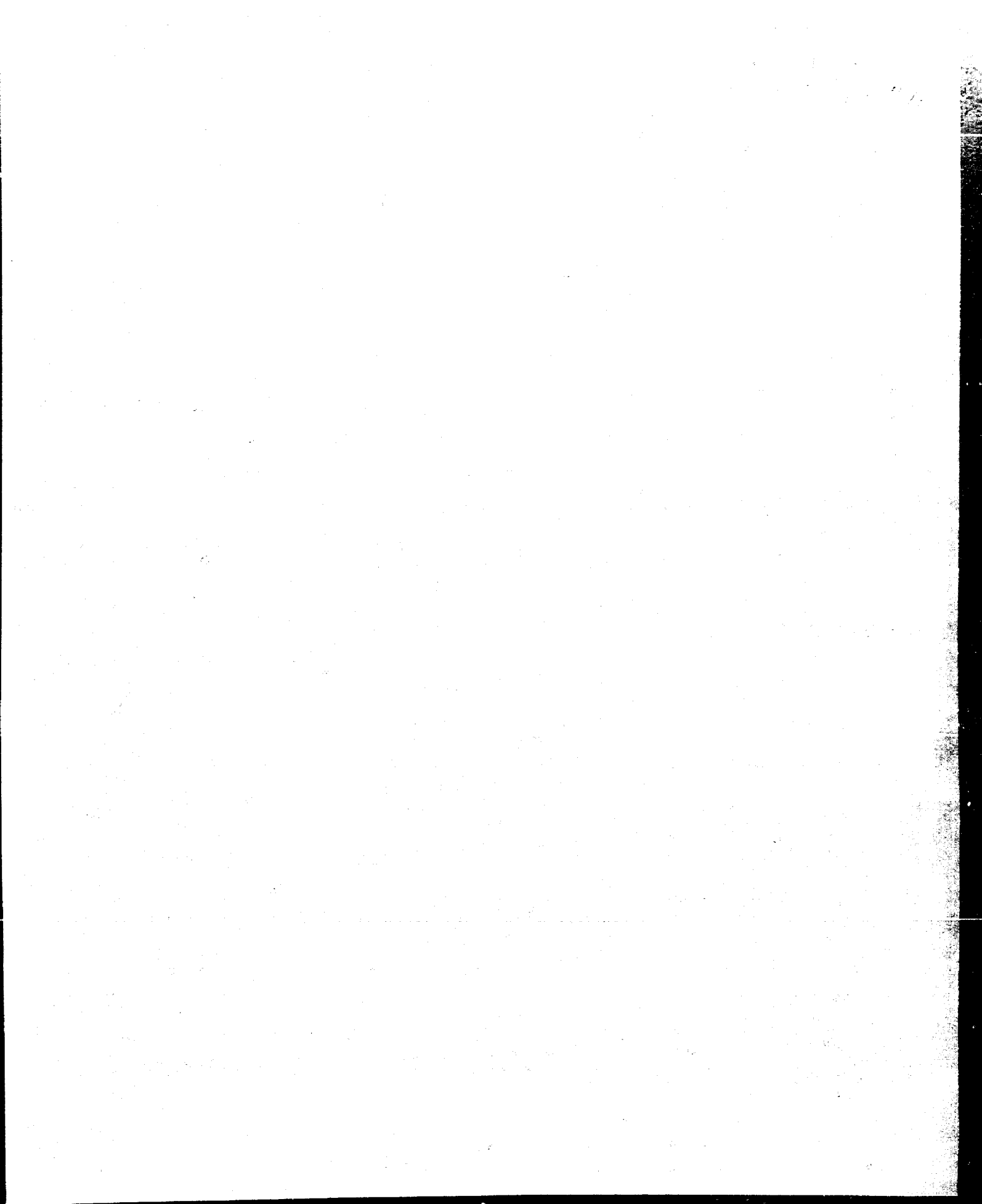

4  
56

Sept  
J. Stalper

R. M. MONTAGUE, INC.  
ALBUQUERQUE, NEW MEXICO

BEFORE THE  
OIL CONSERVATION COMMISSION  
SANTA FE, NEW MEXICO

EXHIBIT No. 10

CASE

1056

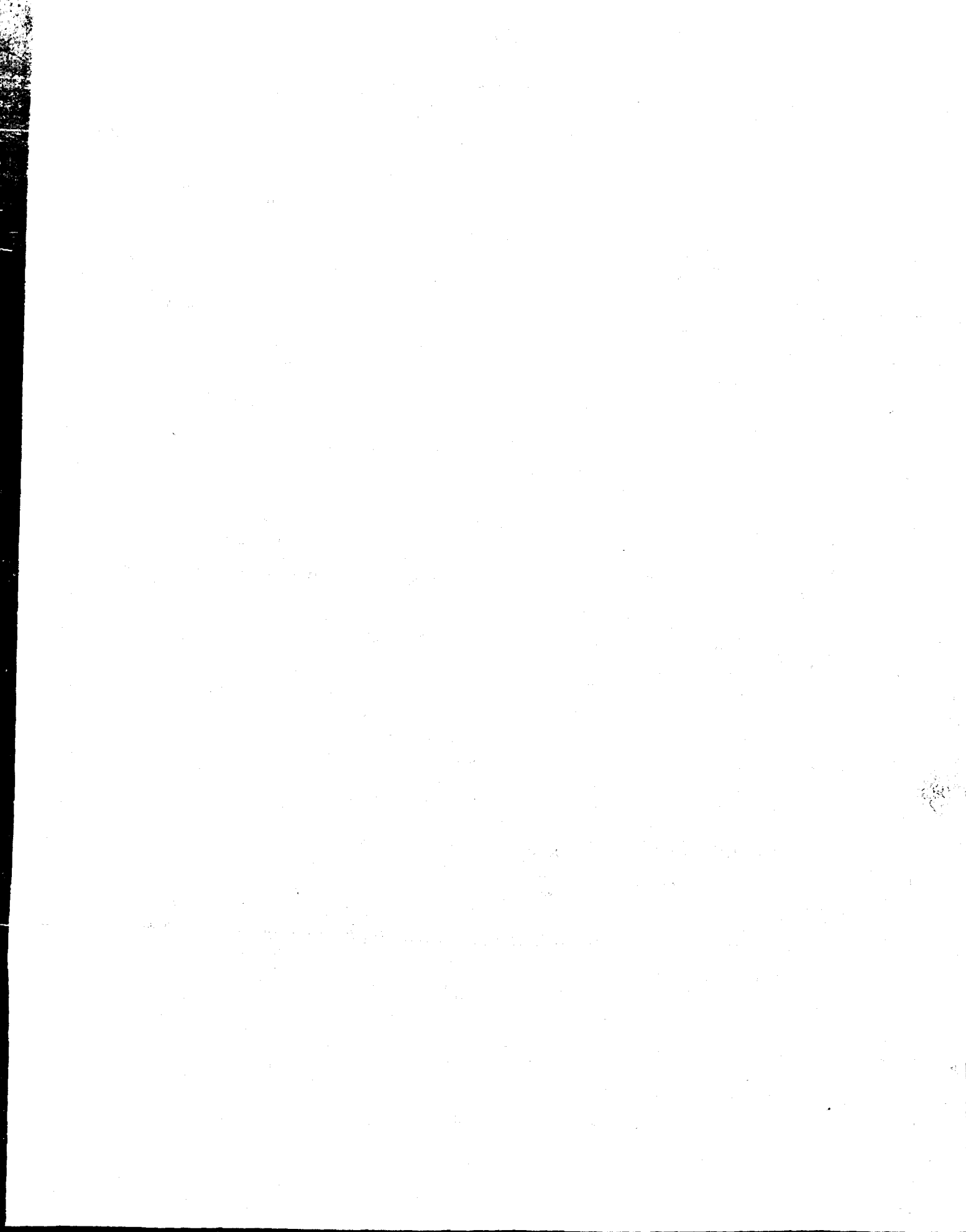

I CERTIFY THAT THE  
NEGATIVE

THIS

12-56

Sept  
L. Stalker

ALBANY, N.Y.





I CERTIFY THAT THIS IS A TRUE AND FAITHFUL PHOTO  
NEGATIVE OF THE PHOTOGRAPHED BY ME  
THIS 4 Sept  
1956

J. Stalbin  
J. STALBIN, INC.  
ALBUQUERQUE, NEW MEXICO

BEFORE THE  
OIL CONS. LITIGAN. COMMISSION  
SANTA FE, NEW MEXICO

Exhibit EXHIBIT No. 11  
CASE 1138

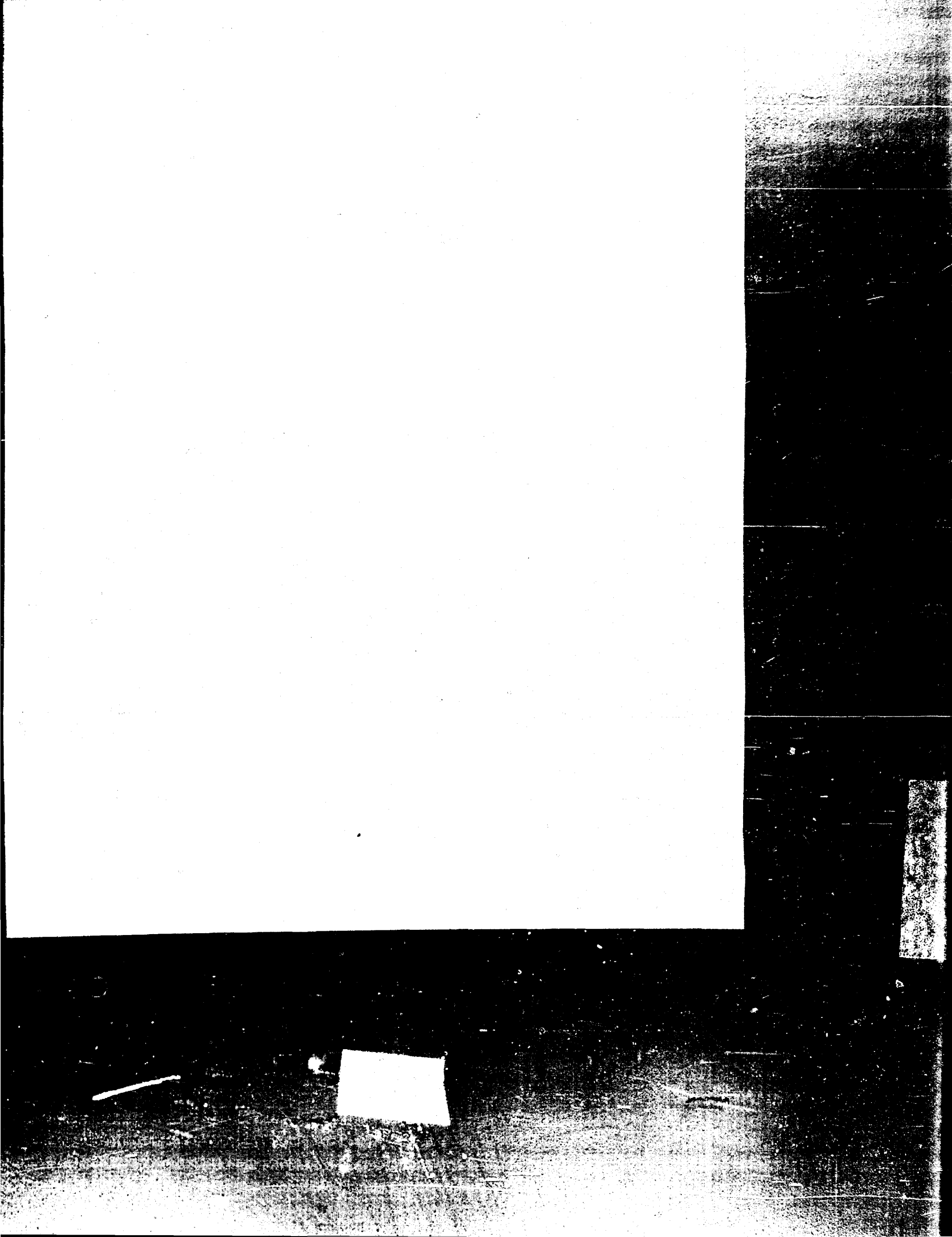

1. CARRY OVER  
2. 4.  
3. 56  
4. Sept  
5. J. Stalwick  
6. R. W. Stalwick  
7. ALSO SEE NEW YORK

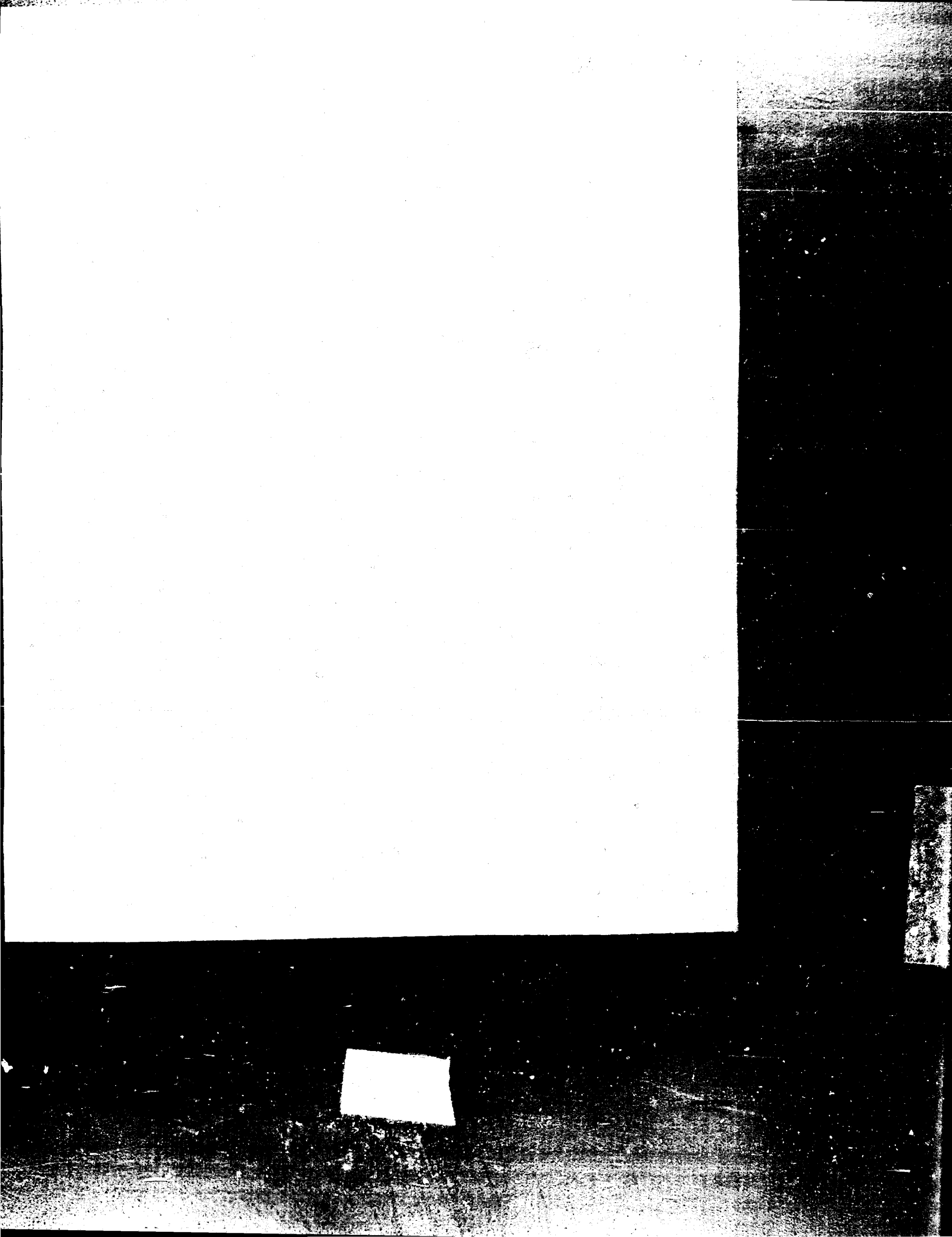

56

*L. Stalker*

ALBUQUERQUE, N. M. 87003

1. *Chlorophyll a* (Chl *a*)  
 2. *Chlorophyll b* (Chl *b*)  
 3. *Chlorophyll c* (Chl *c*)  
 4. *Chlorophyll d* (Chl *d*)  
 5. *Chlorophyll e* (Chl *e*)  
 6. *Chlorophyll f* (Chl *f*)  
 7. *Chlorophyll g* (Chl *g*)  
 8. *Chlorophyll h* (Chl *h*)  
 9. *Chlorophyll i* (Chl *i*)  
 10. *Chlorophyll j* (Chl *j*)  
 11. *Chlorophyll k* (Chl *k*)  
 12. *Chlorophyll l* (Chl *l*)  
 13. *Chlorophyll m* (Chl *m*)  
 14. *Chlorophyll n* (Chl *n*)  
 15. *Chlorophyll o* (Chl *o*)  
 16. *Chlorophyll p* (Chl *p*)  
 17. *Chlorophyll q* (Chl *q*)  
 18. *Chlorophyll r* (Chl *r*)  
 19. *Chlorophyll s* (Chl *s*)  
 20. *Chlorophyll t* (Chl *t*)  
 21. *Chlorophyll u* (Chl *u*)  
 22. *Chlorophyll v* (Chl *v*)  
 23. *Chlorophyll w* (Chl *w*)  
 24. *Chlorophyll x* (Chl *x*)  
 25. *Chlorophyll y* (Chl *y*)  
 26. *Chlorophyll z* (Chl *z*)  
 27. *Chlorophyll aa* (Chl *aa*)  
 28. *Chlorophyll ab* (Chl *ab*)  
 29. *Chlorophyll ac* (Chl *ac*)  
 30. *Chlorophyll ad* (Chl *ad*)  
 31. *Chlorophyll ae* (Chl *ae*)  
 32. *Chlorophyll af* (Chl *af*)  
 33. *Chlorophyll ag* (Chl *ag*)  
 34. *Chlorophyll ah* (Chl *ah*)  
 35. *Chlorophyll ai* (Chl *ai*)  
 36. *Chlorophyll aj* (Chl *aj*)  
 37. *Chlorophyll ak* (Chl *ak*)  
 38. *Chlorophyll al* (Chl *al*)  
 39. *Chlorophyll am* (Chl *am*)  
 40. *Chlorophyll an* (Chl *an*)  
 41. *Chlorophyll ao* (Chl *ao*)  
 42. *Chlorophyll ap* (Chl *ap*)  
 43. *Chlorophyll aq* (Chl *aq*)  
 44. *Chlorophyll ar* (Chl *ar*)  
 45. *Chlorophyll as* (Chl *as*)  
 46. *Chlorophyll at* (Chl *at*)  
 47. *Chlorophyll au* (Chl *au*)  
 48. *Chlorophyll av* (Chl *av*)  
 49. *Chlorophyll aw* (Chl *aw*)  
 50. *Chlorophyll ax* (Chl *ax*)  
 51. *Chlorophyll ay* (Chl *ay*)  
 52. *Chlorophyll az* (Chl *az*)  
 53. *Chlorophyll aza* (Chl *aza*)  
 54. *Chlorophyll abz* (Chl *abz*)  
 55. *Chlorophyll acz* (Chl *acz*)  
 56. *Chlorophyll adz* (Chl *adz*)  
 57. *Chlorophyll aez* (Chl *aez*)  
 58. *Chlorophyll afz* (Chl *afz*)  
 59. *Chlorophyll agz* (Chl *agz*)  
 60. *Chlorophyll ahz* (Chl *ahz*)  
 61. *Chlorophyll aiz* (Chl *aiz*)  
 62. *Chlorophyll ajz* (Chl *ajz*)  
 63. *Chlorophyll akz* (Chl *akz*)  
 64. *Chlorophyll alz* (Chl *alz*)  
 65. *Chlorophyll amz* (Chl *amz*)  
 66. *Chlorophyll anz* (Chl *anz*)  
 67. *Chlorophyll aoz* (Chl *aoz*)  
 68. *Chlorophyll apz* (Chl *apz*)  
 69. *Chlorophyll aqz* (Chl *aqz*)  
 70. *Chlorophyll arz* (Chl *arz*)  
 71. *Chlorophyll asz* (Chl *asz*)  
 72. *Chlorophyll atz* (Chl *atz*)  
 73. *Chlorophyll auz* (Chl *auz*)  
 74. *Chlorophyll avz* (Chl *avz*)  
 75. *Chlorophyll awz* (Chl *awz*)  
 76. *Chlorophyll axz* (Chl *axz*)  
 77. *Chlorophyll ayz* (Chl *ayz*)  
 78. *Chlorophyll ayz* (Chl *ayz*)  
 79. *Chlorophyll azz* (Chl *azz*)  
 80. *Chlorophyll azaa* (Chl *aza*)  
 81. *Chlorophyll abz* (Chl *abz*)  
 82. *Chlorophyll acz* (Chl *acz*)  
 83. *Chlorophyll adz* (Chl *adz*)  
 84. *Chlorophyll aez* (Chl *aez*)  
 85. *Chlorophyll afz* (Chl *afz*)  
 86. *Chlorophyll agz* (Chl *agz*)  
 87. *Chlorophyll ahz* (Chl *ahz*)  
 88. *Chlorophyll aiz* (Chl *aiz*)  
 89. *Chlorophyll ajz* (Chl *ajz*)  
 90. *Chlorophyll akz* (Chl *akz*)  
 91. *Chlorophyll alz* (Chl *alz*)  
 92. *Chlorophyll amz* (Chl *amz*)  
 93. *Chlorophyll anz* (Chl *anz*)  
 94. *Chlorophyll aoz* (Chl *aoz*)  
 95. *Chlorophyll apz* (Chl *apz*)  
 96. *Chlorophyll aqz* (Chl *aqz*)  
 97. *Chlorophyll arz* (Chl *arz*)  
 98. *Chlorophyll asz* (Chl *asz*)  
 99. *Chlorophyll atz* (Chl *atz*)  
 100. *Chlorophyll auz* (Chl *auz*)  
 101. *Chlorophyll avz* (Chl *avz*)  
 102. *Chlorophyll awz* (Chl *awz*)  
 103. *Chlorophyll axz* (Chl *axz*)  
 104. *Chlorophyll ayz* (Chl *ayz*)  
 105. *Chlorophyll ayz* (Chl *ayz*)  
 106. *Chlorophyll azz* (Chl *azz*)  
 107. *Chlorophyll azaa* (Chl *aza*)  
 108. *Chlorophyll abz* (Chl *abz*)  
 109. *Chlorophyll acz* (Chl *acz*)  
 110. *Chlorophyll adz* (Chl *adz*)  
 111. *Chlorophyll aez* (Chl *aez*)  
 112. *Chlorophyll afz* (Chl *afz*)  
 113. *Chlorophyll agz* (Chl *agz*)  
 114. *Chlorophyll ahz* (Chl *ahz*)  
 115. *Chlorophyll aiz* (Chl *aiz*)  
 116. *Chlorophyll ajz* (Chl *ajz*)  
 117. *Chlorophyll akz* (Chl *akz*)  
 118. *Chlorophyll alz* (Chl *alz*)  
 119. *Chlorophyll amz* (Chl *amz*)  
 120. *Chlorophyll anz* (Chl *anz*)  
 121. *Chlorophyll aoz* (Chl *aoz*)  
 122. *Chlorophyll apz* (Chl *apz*)  
 123. *Chlorophyll aqz* (Chl *aqz*)  
 124. *Chlorophyll arz* (Chl *arz*)  
 125. *Chlorophyll asz* (Chl *asz*)  
 126. *Chlorophyll atz* (Chl *atz*)  
 127. *Chlorophyll auz* (Chl *auz*)  
 128. *Chlorophyll avz* (Chl *avz*)  
 129. *Chlorophyll awz* (Chl *awz*)  
 130. *Chlorophyll axz* (Chl *axz*)  
 131. *Chlorophyll ayz* (Chl *ayz*)  
 132. *Chlorophyll ayz* (Chl *ayz*)  
 133.



U. S. DEPARTMENT OF AGRICULTURE

ALBUQUERQUE

NO. 56

4

Sept

Stalder

U. S. DEPARTMENT OF AGRICULTURE

ALBUQUERQUE, NEW MEXICO

ALBUQUERQUE, NEW MEXICO

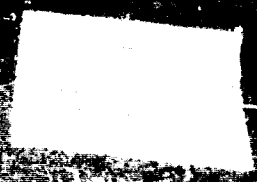
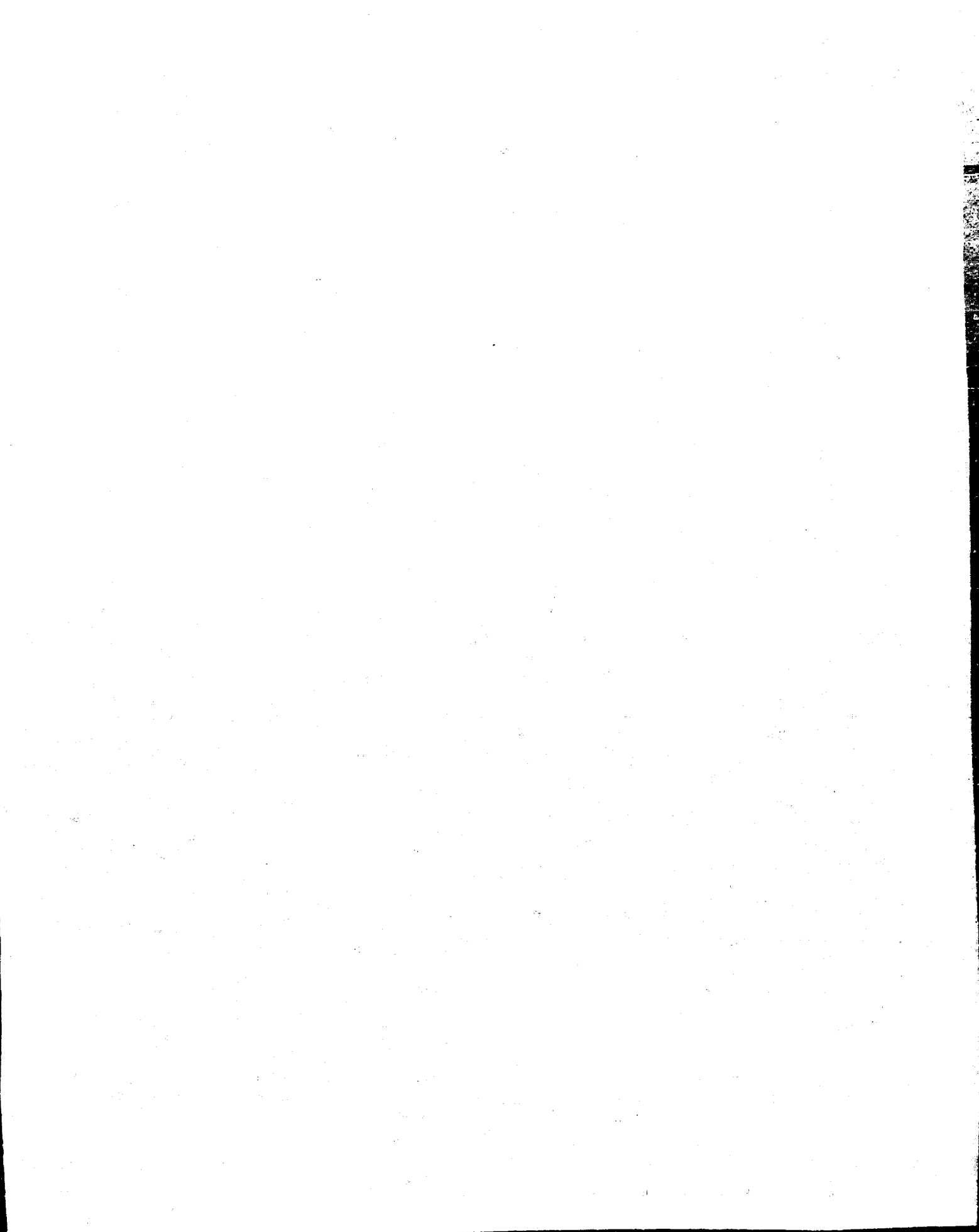



EXHIBIT

NEGATIVE

THIS 4

NO 56

Sept

L. Stalker

ALBUQUERQUE, N.M.  
R. M. MULLER, INC.  
ALBUQUERQUE, N.M.

BEFORE THE  
OIL COMMISSION  
SANTA FE, NEW MEXICO  
EXHIBIT NO. 10  
CASE

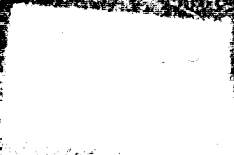
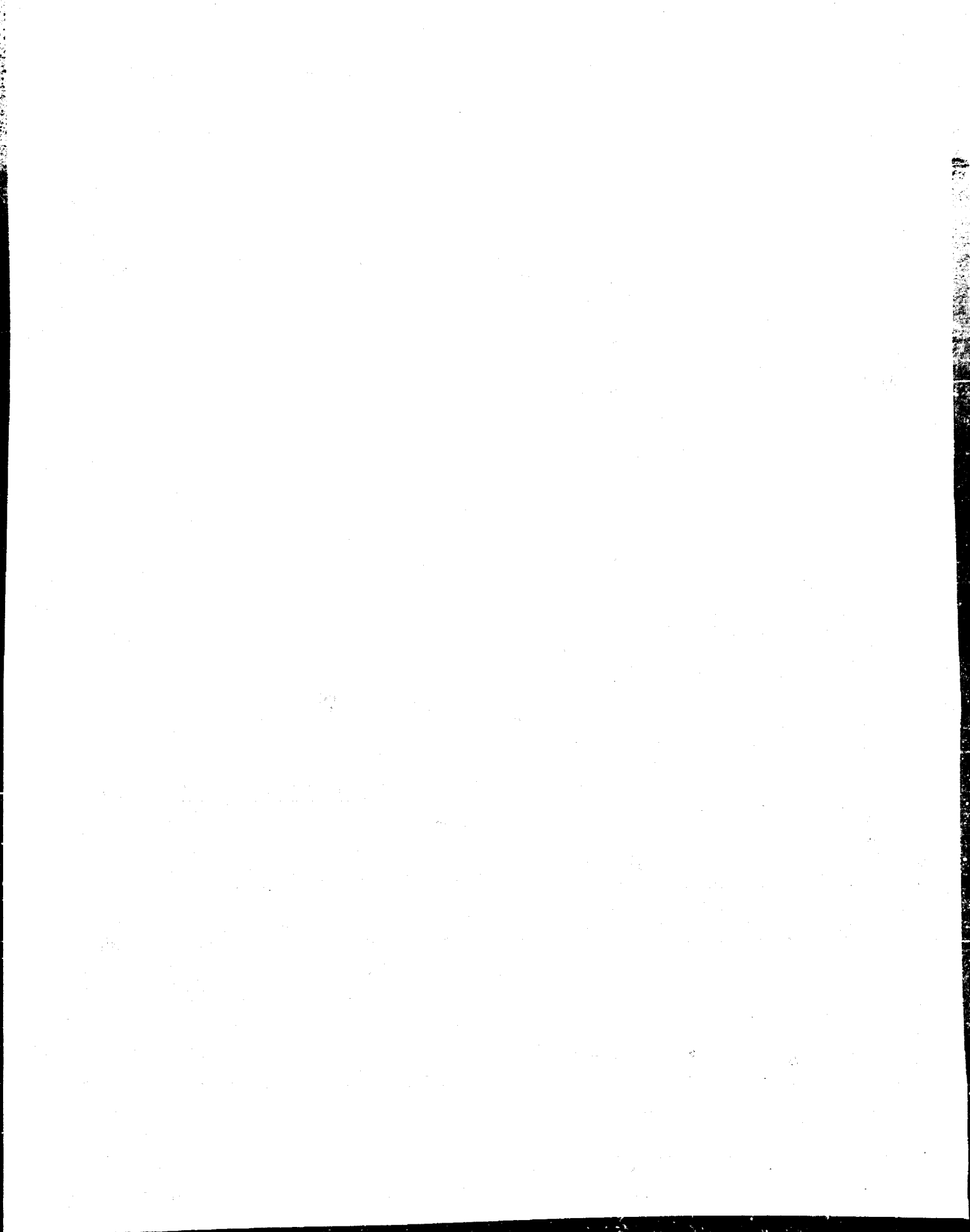

1. GERRY  
NEC  
This 4  
19.56

Sept  
H. Stalher

ALSO

410. 1137  
CHIT 1911 # 111

STANDARD OIL COMPANY OF NEW MEXICO  
NEGATIVE COPY OF PHOTOGRAPH MADE BY ME  
THIS 4 Sept  
19 56

J. Stalder  
Photostat Operator  
R. M. METCALFE, INC.  
ALBUQUERQUE, NEW MEXICO

BEFORE THE  
OIL CONSERVATION COMMISSION  
SANTA FE, NEW MEXICO

for record EXHIBIT No. 14  
CASE 1131

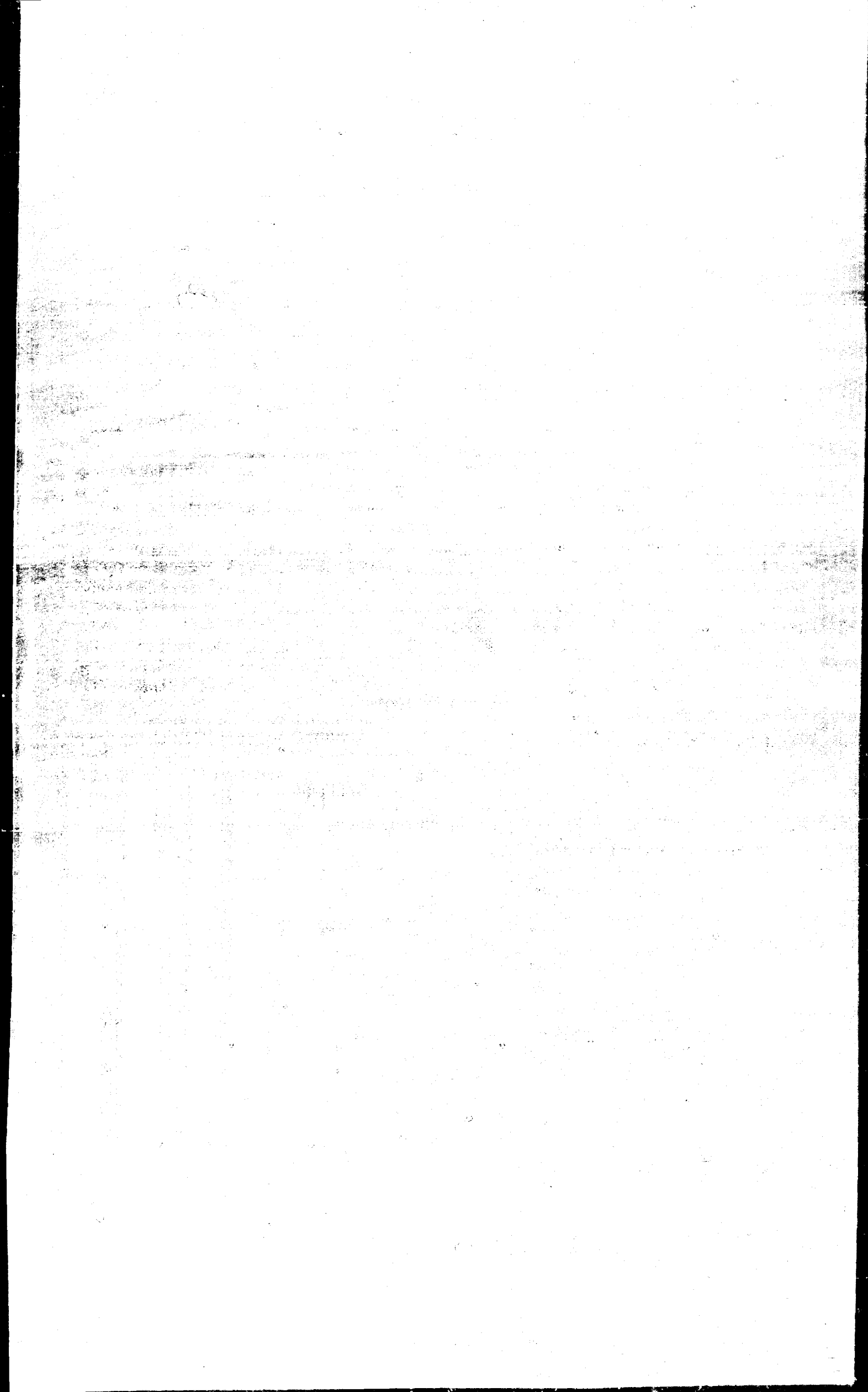

I CERTIFY THAT THE ABOVE IS A TRUE AND CORRECT PHOTO  
NEGATIVE OF THE

THIS 4

19 56

Sept

L. Stalker

R. M. DELCATH, INC.  
ALBUQUERQUE, NEW MEXICO

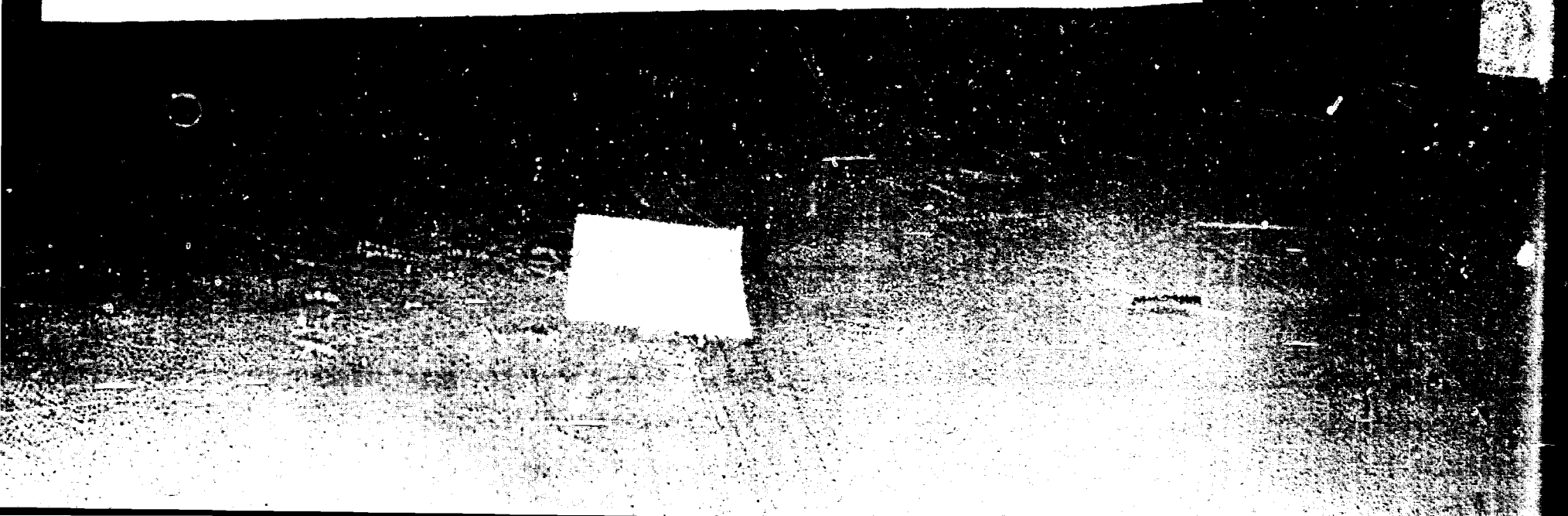



I CERTIFY THAT THE ABOVE IS A TRUE AND CORRECT COPY OF THE ORIGINAL AS SUBMITTED TO ME BY THE PERSON OR PERSONS NAMED HEREIN.

THE 4  
56

Sept  
J. Stalder

ALBUQUERQUE, NEW MEXICO

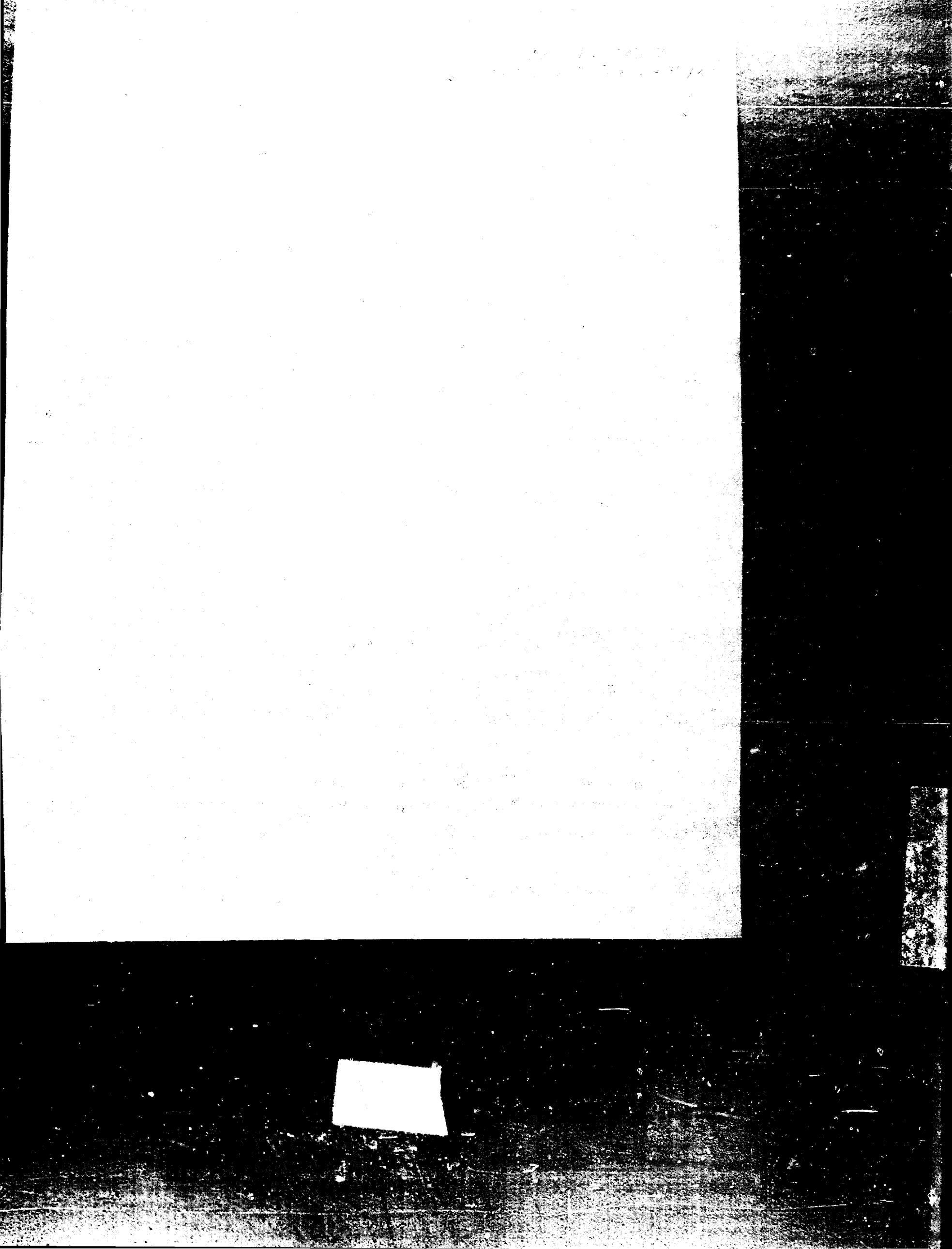

The second of the two  
 cases is the case of a

*J. A. A. A.*

Doyle

1. CERTIFY THAT THIS IS A TRUE AND EXACT PHOTO

95 61  
11 SIMA



GOVERNOR JOHN F. SIMMS  
CHAIRMAN

New Mexico  
OIL CONSERVATION COMMISSION

LAND COMMISSIONER E. S. WALKER  
MEMBER

STATE GEOLOGIST A. L. PORTER, JR.  
SECRETARY-DIRECTOR



120 East Chaco  
~~Phoenix~~  
Aztec, New Mexico

September 4, 1956

*Case No. 1138*  
*Applicant's Exhibit #16*

BEFORE THE  
OIL CONSERVATION COMMISSION  
SARASOTA, NEW MEXICO  
Exhibit No. 16  
CASE 1138

To Whom it May Concern:

This is to advise that according to records in our office the F.L. Harvey #1 Bruington well in the SW $\frac{1}{4}$  Section 28-29N-10 was tied into El Paso Natural Gas Company's pipeline and started producing on November 11, 1953.

Yours very truly

*Emery C. Arnold*  
Emery C. Arnold  
Supervisor, District #3

ECA:ks

DOCKET: EXAMINER HEARING SEPTEMBER 5, 1956Oil Conservation Commission 9.00 a.m. Mabry Hall, State Capitol, Santa Fe

The following cases will be heard before Warren W. Mankin, Examiner.

CASE 1085: (Readvertisement)

Application of Shell Oil Company for an order amending the Carson Unit Agreement as established by Commission Order R-828. Applicant, in the above-styled cause, seeks an order amending the Carson Unit Agreement in the following particulars:

- (a) To eliminate from the Unit Area All of Sections 3, 4, 9, 10, 15, 16, 21, 22, 27, 28, 33 and 34 of Township 25 North, Range 12 West, San Juan County, New Mexico.
- (b) To reduce the number of wells to be drilled under the agreement from five to four.
- (c) To consider any well commenced subsequent to July 15, 1956, within the amended area to have been drilled in accordance with the requirements of the Unit Agreement and as fulfilling part of the drilling requirements.

CASE 1138:

Application of R. E. Jackson for an order pooling all oil and gas interests in certain acreage in the Aztec-Pictured Cliffs Gas Pool, San Juan County, New Mexico, in accordance with Section 65-3-14 (c) New Mexico Statutes Annotated (1953). Applicant, in the above-styled cause, seeks an order pooling the rights and interests of all persons having the right to drill for, produce, or share production of oil, gas and liquid hydrocarbons, or any of them, underlying the SW/4 of Section 28, Township 29 North, Range 10 West, Aztec-Pictured Cliffs Gas Pool, San Juan County, New Mexico. The above-described quarter section is presently dedicated to the Bruington Pooled Unit Well No. 1 which is operated by Frances L. Harvey and located in the SW/4 SW/4 of said Section 28.

CASE 1139:

Application of Lowry, et al. Operating Account, for an order granting approval of a non-standard drilling and gas spacing unit in the South Blanco-Dakota Gas Pool, Rio Arriba County, New Mexico, in exception to Rule 104 (d) of the New Mexico Oil Conservation Commission Rules and Regulations. Applicant, in the above-styled cause, seeks an order granting approval of a 160 acre non-standard drilling and gas spacing unit in the South Blanco-Dakota Gas Pool consisting of the S/2 of the NE/4 and the N/2 of the SE/4 of Section 16, Township 26 North, Range 6 West, Rio Arriba County, New Mexico; said unit to be assigned to applicant's State Well No. D-268 located 1980 feet from the North line and 660 feet from the East line of said Section 16.

DOCKET EXAMINER HEARING SEPTEMBER 6, 1956

New Mexico Oil Conservation Commission-10 00 a.m. Hobbs, New Mexico

Oil Conservation Commission Office, 1000 W. Broadway, Hobbs, New Mexico

The following cases will be heard before Warren W. Mankin, Examiner:

- CASE 1140: Application of Magnolia Petroleum Company for an order granting approval of its proposed Tres Ranchos Unit Agreement embracing 1200 acres, more or less, in Eddy County, New Mexico, in accordance with Rule 507 of the New Mexico Oil Conservation Commission Rules and Regulations. Applicant, in the above-styled cause, seeks an order granting approval of its proposed Tres Ranchos Unit Agreement embracing 1200 acres, more or less, of State lands described as:
- Township 19 South Range 23 East  
All Section 10  
W/2 W/2 Section 11  
W/2 NW/4 Section 14  
N/2 Section 15 (All in Eddy County, New Mexico)
- CASE 1141: Application of Tom Boyd and Jack Plemons for an order granting permission to commingle oil in exception to Rule 303 of the New Mexico Oil Conservation Commission Rules and Regulations. Applicant, in the above-styled cause, seeks an order granting permission to commingle oil from the Grayburg-Jackson and the Grayburg-Keeley Pools; said oil to be produced from applicant's Continental State 27 Well No. 4 located in the NW/4 NW/4 of Section 27, Township 17 South, Range 29 East, Grayburg-Keeley Pool, Eddy County, New Mexico, with oil production from applicant's Wells No. 1 2 and 3 in the Grayburg-Jackson Pool.
- CASE 1142: Application of Amerada Petroleum Corporation for an order granting permission to convert its non-productive H. C. Posey "A" No. 2 Well in the East Caprock Devonian Pool, Lea County, New Mexico, into a salt water disposal well in compliance with Rule 701 of the New Mexico Oil Conservation Commission Rules and Regulations. Applicant in the above-styled cause, seeks an order granting permission to recomplete as a salt water disposal well its H. C. Posey "A" No. 2 Well located in the NE/4 of the SE/4 of Section 11, Township 12 South, Range 32 East, Lea County, New Mexico. Said well is located 1980 feet from the South line and 660 feet from the East line of said Section 11. Applicant proposes to inject salt water into the Dewey Lake formation at an interval between 1300 and 1450 feet through casing perforations.

CASE 1138: Application of R. E. Jackson for  
order pooling all oil & gas interests in cer-  
tain acreage in Aztec-PC Gas Pool.

---