

CASE 5101: APPLI. OF SOUTHERN
UNION PROD. CO. FOR AN UNORTHO-
DOX GAS WELL LOCATION.

CASE No.

5101

Application,

Transcripts,

Small Exhibits

ETC.

1
2
3
4
5
6
7
8
9
10
11
12
13
14
15
16
17
18
19
20
21
22
23
24
25

BEFORE THE
NEW MEXICO OIL CONSERVATION COMMISSION
OIL CONSERVATION COMMISSION CONFERENCE ROOM
STATE LAND OFFICE BUILDING
SANTA FE, NEW MEXICO
Wednesday, November 14, 1973

IN THE MATTER OF:

Application of Southern Union
Production Company for an
unorthodox gas well location,
Eddy County, New Mexico.

Case No. 5101

BEFORE: DANIEL S. NUTTER
Examiner

TRANSCRIPT OF EXAMINER HEARING

1 MR. NUTTER: Call Case 5101.

2 MR. DERRYBERRY: Case 5101, application of Southern
3 Union Production Company for an unorthodox gas well
4 location, Eddy County, New Mexico.

5 MR. NUTTER: Case Number 5101 will be dismissed
6 inasmuch as it is being *processed* protested administratively.
7 We will take a fifteen-minute recess.

8 * * * * *

9
10
11
12
13
14
15
16
17
18
19
20
21
22
23
24
25

dearnley, meier & associates

209 SIMMS BLDG. • P.O. BOX 1092 • PHONE 243-0691 • ALBUQUERQUE, NEW MEXICO 87103
1216 FIRST NATIONAL BANK BLDG. EAST • ALBUQUERQUE, NEW MEXICO 87108

PAGE 3

C E R T I F I C A T E

I, JANET RUSSELL, a Court Reporter, in and for the
County of Bernalillo, State of New Mexico, do hereby certify
that the foregoing and attached Transcript of Hearing before
the New Mexico Oil Conservation Commission was reported by me;
and that the same is a true and correct record of the said
proceedings to the best of my knowledge, skill and ability.

Janet Russell
COURT REPORTER

I hereby certify that the foregoing
Transcript of the hearing
before the New Mexico Oil Conservation Commission
is a true and correct record of the said
proceedings to the best of my knowledge, skill and ability.
11/14 5101
73
Christina

BEFORE THE OIL CONSERVATION COMMISSION
OF THE STATE OF NEW MEXICO

IN THE MATTER OF THE HEARING
CALLED BY THE OIL CONSERVATION
COMMISSION OF NEW MEXICO FOR
THE PURPOSE OF CONSIDERING:

CASE NO. 5101
Order No. R-4581

APPLICATION OF SOUTHERN UNION
PRODUCTION COMPANY FOR AN
UNORTHODOX GAS WELL LOCATION,
EDDY COUNTY, NEW MEXICO.

ORDER OF THE COMMISSION

BY THE COMMISSION:

This cause came on for hearing at 9 a.m. on November 14, 1973, at Santa Fe, New Mexico, before Examiner Daniel S. Nutter.

NOW, on this 30th day of November, 1973, the Commission, a quorum being present, having considered the record and the recommendations of the Examiner, and being fully advised in the premises,

FINDS:

Case No. 5101 should be dismissed inasmuch as the application has been approved administratively.

IT IS THEREFORE ORDERED:

That Case No. 5101 is hereby dismissed.

DONE at Santa Fe, New Mexico, on the day and year hereinabove designated.

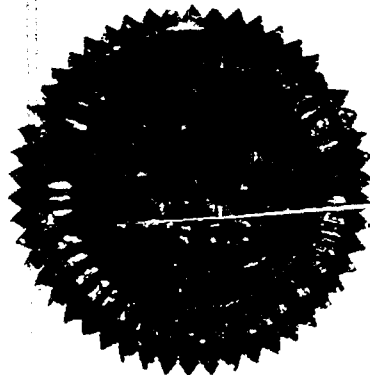

STATE OF NEW MEXICO
OIL CONSERVATION COMMISSION

[Signature]
I. R. TRUJILLO, Chairman

MAX J. ARAGUJO, Member

[Signature]
R. L. FORTNA, Jr., Member & Secretary

S E A L

jc/

DOCKET: EXAMINER HEARING - WEDNESDAY - NOVEMBER 14, 1973

9 A.M. - OIL CONSERVATION COMMISSION CONFERENCE ROOM,
STATE LAND OFFICE BUILDING - SANTA FE, NEW MEXICO

The following cases will be heard before Daniel S. Nutter, Examiner, or Richard L. Stamets, Alternate Examiner:

CASE 5044: (Continued from the October 3, 1973, Examiner Hearing)

In the matter of the hearing called by the Oil Conservation Commission on its own motion to permit Sycor Newton, Peru Milling Company, R. E. Deming and Aetna Life and Casualty Company and all other interested parties to appear and show cause why the State L 6350 Well No. 1 located in Unit M of Section 10, Township 23 South, Range 11 West, Luna County, New Mexico, should not be plugged and abandoned in accordance with a Commission-approved plugging program.

CASE 5098: Application of R. J. Zonne for special pool rules, Lea County, New Mexico. Applicant, in the above-styled cause, seeks the creation of a Morrow gas pool for his Federal Well No. 1 located in Unit G of Section 20, Township 22 South, Range 32 East, Lea County, New Mexico, and the promulgation of special rules therefor, including a provision for 640-acre spacing.

CASE 4849: (Reopened)

In the matter of Case No. 4849 being reopened pursuant to the provisions of Order No. R-4436 which order established temporary special rules for the Humble City-Atoka Pool, Lea County, New Mexico, including a provision for 80-acre spacing. All interested parties may appear and show cause why said pool rules should remain in effect.

CASE 5099: Application of Pennzoil Company for a pool creation, special pool rules and an unorthodox gas well location, Eddy County, New Mexico. Applicant, in the above-styled cause, seeks the creation of a Wolfcamp gas pool for its Moore Com Well No. 1 located at an unorthodox Wolfcamp location 2310 feet from the South line and 660 feet from the East line of Section 23, Township 22 South, Range 26 East, Eddy County, New Mexico, and the promulgation of special pool rules therefor, including a provision for 320-acre spacing.

CASE 5100: Application of Estill Production Corporation for compulsory pooling, Lea County, New Mexico. Applicant, in the above-styled cause, seeks an order pooling all mineral interests underlying the W/2 of Section 21, Township 18 South, Range 33 East, South Corbin-Morrow Gas Pool, Lea County, New Mexico, to be dedicated to a well to be drilled at a standard location for said unit. Also to be considered will be the cost of drilling and completing said well and the allocation of such costs, as well as actual operating costs and charges for supervision. Also to be considered is the designation of applicant as operator of the well and a charge for risk involved in drilling said well.

- CASE 5101: Application of Southern Union Production Company for an unorthodox gas well location, Eddy County, New Mexico. Applicant, in the above-styled cause, seeks approval for an unorthodox gas well location for its McKittrick-Federal Well No. 1 at a point 2390 feet from the North line and 830 feet from the East line of Section 14, Township 22 South, Range 24 East, Eddy County, New Mexico, the E/2 of said Section 14 to be dedicated to the well.
- CASE 5102: Application of Anne Burnett Tandy dba Windfohr Oil Company for two waterflood projects, Eddy County, New Mexico. Applicant, in the above-styled cause, seeks authority to institute two waterflood projects by the injection of water into the Grayburg and San Andres formations through 6 wells on its Jackson "B" Lease and through 3 wells on its Gissler "B" Lease, located in Sections 1 and 11, respectively, Township 17 South, Range 30 East, Square Lake Pool, Eddy County, New Mexico.
- CASE 5103: Application of David Fasken for an unorthodox gas well location, Eddy County, New Mexico. Applicant, in the above-styled cause, seeks approval for an unorthodox gas well location at a point 1000 feet from the North and West lines of Section 32, Township 20 South, Range 25 East, Indian Hills-Morrow Gas Pool, Eddy County, New Mexico.
- CASE 5104: Application of El Paso Natural Gas Company for a dual completion, Eddy County, New Mexico. Applicant, in the above-styled cause, seeks approval for the dual completion of its Rocky Arroyo "C" Well No. 1 located in Unit F of Section 8, Township 22 South, Range 22 East, Rocky Arroyo Field, Eddy County, New Mexico, in such a manner as to produce gas from the Canyon formation and gas from the Morrow formation through the casing-tubing annulus and through the tubing, respectively.
- CASE 5105: Application of Stallworth Oil and Gas for an unorthodox oil well location, Lea County, New Mexico. Applicant, in the above-styled cause, seeks approval for an unorthodox oil well location at a point 760 feet from the North line and 860 feet from the West line of Section 11, Township 9 South, Range 33 East, Vada-Pennsylvanian Pool, Lea County, New Mexico, as an exception to the provisions of Rule 4 of Order No. R-3179-A.
- CASE 5106: Application of Read & Stevens, Inc. for an unorthodox gas well location, Chaves County, New Mexico. Applicant, in the above-styled cause, seeks approval for an unorthodox gas well location for its Harris Federal Well No. 2 at a point 990 feet from the North line and 2310 feet from the West line of Section 24, Township 15 South, Range 27 East, Buffalo Valley-Pennsylvanian Gas Pool, Chaves County, New Mexico, as an exception to Rule 2 of Order No. R-1670-H, the N/2 of said Section 24 to be dedicated to said well.

Examiner Hearing - Wednesday - November 14, 1973

Docket No. 32-73

-3-

CASE 5107: Southeastern nomenclature case calling for the extension of certain pools in Lea County, New Mexico.

(a) Extend the Antelope Ridge-Atoka Gas Pool in Lea County, New Mexico, to include therein:

TOWNSHIP 24 SOUTH, RANGE 34 EAST, NMPM
Section 2: S/2

(b) Extend the Blinebry Oil Pool in Lea County, New Mexico, to include therein:

TOWNSHIP 22 SOUTH, RANGE 36 EAST, NMPM
Section 1: SE/4
Section 12: NE/4

(c) Extend the Blinebry Gas Pool in Lea County, New Mexico, to include therein:

TOWNSHIP 22 SOUTH, RANGE 36 EAST, NMPM
Section 1: SE/4
Section 12: NE/4

(d) Extend the Drinkard Pool in Lea County, New Mexico, to include therein:

TOWNSHIP 21 SOUTH, RANGE 37 EAST, NMPM
Section 12: SW/4

(e) Extend the South Eunice-San Andres Pool in Lea County, New Mexico, to include therein:

TOWNSHIP 22 SOUTH, RANGE 37 EAST, NMPM
Section 2: SE/4

(f) Extend the Flying "M"-San Andres Pool in Lea County, New Mexico, to include therein:

TOWNSHIP 9 SOUTH, RANGE 33 EAST, NMPM
Section 7: SE/4
Section 8: SW/4
Section 17: N/2 NW/4

(g) Extend the West Garrett-Devonian Pool in Lea County, New Mexico, to include therein:

TOWNSHIP 16 SOUTH, RANGE 38 EAST, NMPM
Section 31: SE/4

Examiner Hearing - Wednesday - November 14, 1973

Docket No. 32-73

-4-

(h) Extend the High Plains-Pennsylvanian Pool in Lea County, New Mexico, to include therein:

TOWNSHIP 14 SOUTH, RANGE 34 EAST, NMFM
Section 26: NW/4

CASE 5114: Application of Texaco Inc. and Perry R. Bass for compulsory pooling and an unorthodox location, Lea County, New Mexico. Applicants, in the above-styled cause, seek an order pooling all mineral interests underlying the W/2 of Section 32, Township 20 South, Range 33 East, South Salt Lake-Morrow Gas Pool, Lea County, New Mexico, to be dedicated to the well currently being drilled by Amini Oil Company at an unorthodox location for said 320-acre unit at a point 990 feet from the South line and 1980 feet from the West line of said Section 32.

Application for
Administrative Approval
BEFORE THE SECRETARY-DIRECTOR
NEW MEXICO OIL CONSERVATION COMMISSION *of Unorthodox*
Location

APPLICATION OF SOUTHERN UNION)
PRODUCTION COMPANY FOR ADMINISTRATIVE)
APPROVAL OF AN UNORTHODOX GAS WELL)
LOCATION IN THE MORROW FORMATION,)
EDDY COUNTY, NEW MEXICO)

REPLACEMENT FOR
CASE NO. 5101

and request
for dismissal
of Case

No 5101

APPLICATION

COMES NOW Southern Union Production Company, by its attorneys, and in accordance with Rule No. 104F of Section I of the State of New Mexico Oil Conservation Commission Rules and Regulations requests administrative approval of an unorthodox gas well location in the Morrow formation, Eddy County, New Mexico, and in support of its Application hereby states:

1. Southern Union Production Company is the operator of the East half of Section 14, Township 22 South, Range 24 East, Eddy County, New Mexico.
2. Southern Union Production Company seeks administrative approval of an unorthodox gas well location for its No. 1 McKittrick Federal well 2390 feet from the North and 830 feet from the East lines of Section 14, Township 22 South, Range 24 East, Eddy County, New Mexico. The Eastern half of Section 14 would be dedicated as a unit to the well.
3. Southern Union Production Company bases this Application for administrative approval upon topographical conditions. This Application is accompanied by a plat showing and describing the existing topographical conditions.
4. This Application is accompanied by a plat showing the ownership of all leases offsetting the proration or spacing unit for which the unorthodox location is sought and also all wells completed thereon.
5. Southern Union Production Company has notified by registered or certified mail all operators of proration or spacing units offsetting the unit of this Application and informed such operators the reason for which this unorthodox location is sought.
6. This Application for administrative approval of unorthodox location is filed in triplicate.

WHEREFORE, Southern Union Production Company requests that this Application be set before the Secretary-Director of the New Mexico Oil Conservation Commission for administrative approval and that he enter his order approving this Application.

SOUTHERN UNION PRODUCTION COMPANY

By Richard H. McPike
Richard H. McPike
Attorney

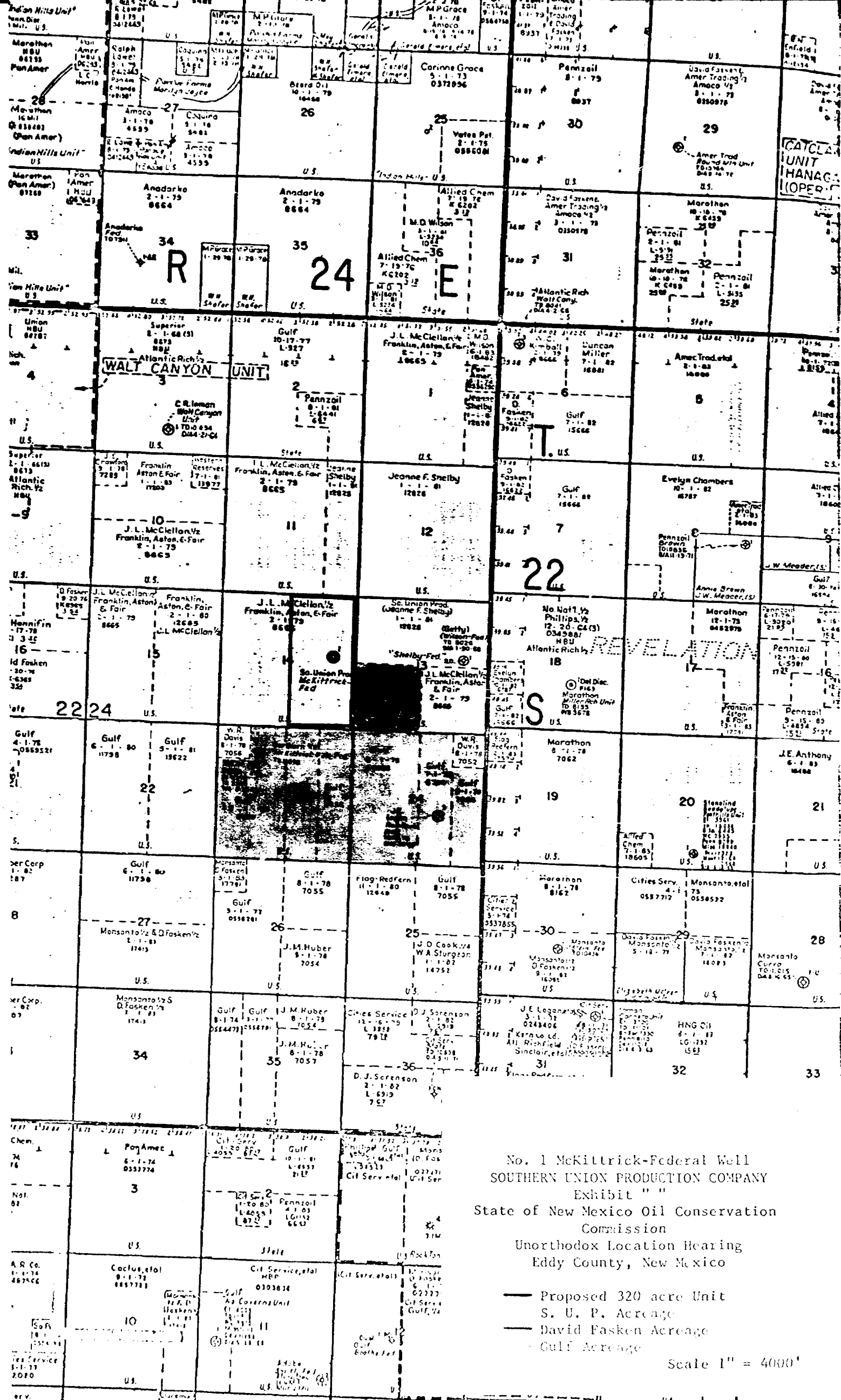

NEW MEXICO OIL CONSERVATION COMMISSION
WELL LOCATION AND ACREAGE DEDICATION PLAT

Form No. 1
Supersedes O.C.C. Form No. 1
Effective 1-1-68

All distances must be from the outer boundaries of the Section

Operator Southern Union Production Co.		McKittick Federal		1
Section H	Range 14	Meridian 22 South	County 24 East	State Eddy
Approximate Location of Well				
2390	(feet from the North	830	(feet from the East	
Ground Level Elev. 4024.9	Forming Formation Morrow		E$\frac{1}{2}$	320

1. Outline the acreage dedicated to the subject well by colored pencil or hair-burn marks on the plat below.
2. If more than one lease is dedicated to the well, outline each and identify the ownership thereof (but not including interest and royalty).
3. If more than one lease of different ownership is dedicated to the well, have the interests of all owners been consolidated by communitization, unitization, force-pooling, etc?

☐ Yes ☐ No If answer is "yes" type of consolidation _____

If answer is "no" list the owners and tract descriptions which have actually been consolidated (if so, please sign at this form if necessary.) _____

No allowable will be assigned to the well until all interests have been consolidated (by communitization, unitization, force-pooling, or otherwise) or until a non-staked unit, eliminating such interests, has been approved by the Commission.

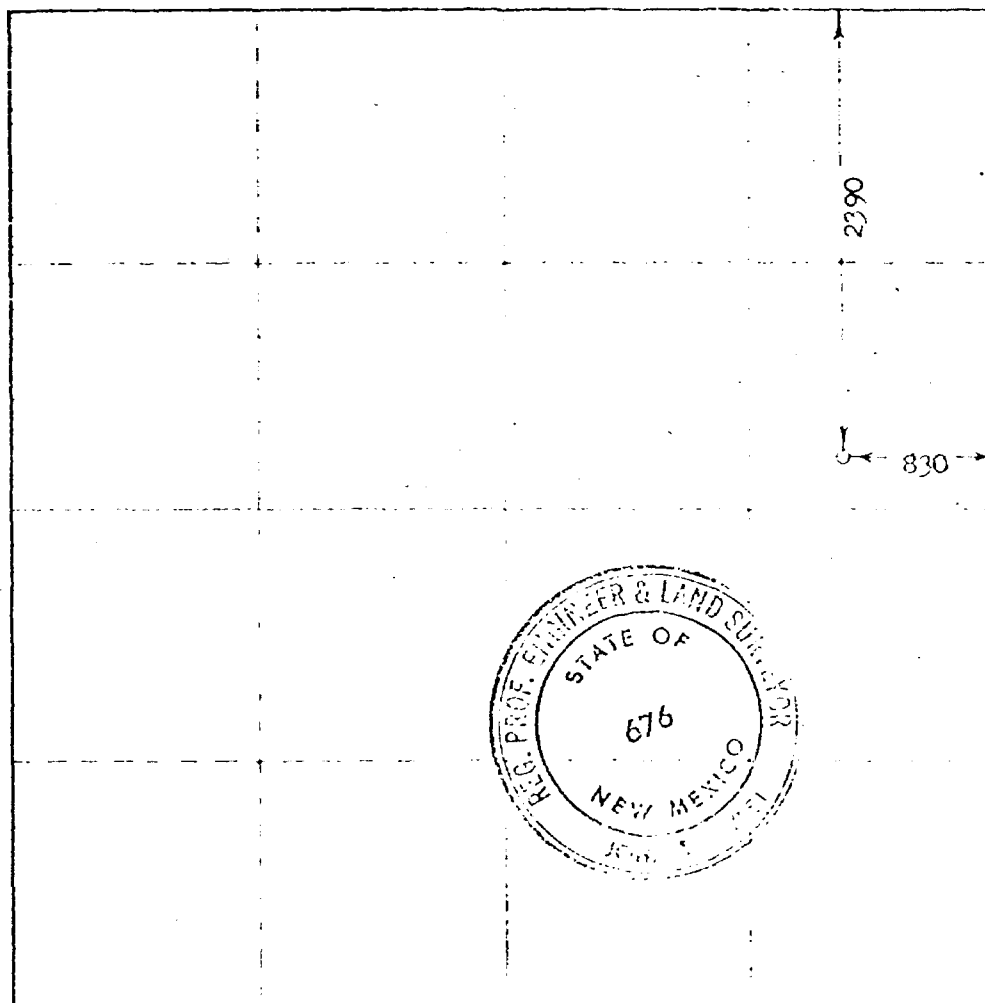

TESTIMONY
I hereby certify that the information furnished herein is true and correct to the best of my knowledge and belief.

Sam W. West
Agent
Southern Union Production Co.
10-12-1973

I hereby certify that the information furnished herein is true and correct to the best of my knowledge and belief.

10-12-1973
Sam W. West
676

1. *Supra*, note 1, at 110.
 2. *Id.* at 111.
 3. *Id.* at 112.

All citations must be from the outer boundaries of the Section.

1. Outline the acreage dedicated to the subject well by colored pencil or highlight marks on the plat below.
2. If more than one lease is dedicated to the well, outline each and identify the ownership thereof (but is not working interest and royalty).
3. If more than one lease of different ownership is dedicated to the well, have the interests of all owners been consolidated by communitization, unitization, force-pooling, etc?

No allowable will be assigned to the well until all interests have been consolidated by communitization, unitization, forced-pooling, or otherwise or until a non-standard unit, eliminating such interests, has been approved by the Commission.

THEORY OF THE CASE

I hereby certify that the information furnished here is true and accurate to the best of my knowledge and belief.

Agent

Southern Union Production Co.

10-14-1973

He says, "It is not that the world is
shown to be a place as hostile as the
notes of a child's cry indicate to be
under its sweetest and its truest
is true and honest to the test of
knowledge and belief."

10-18-1973

435

R 24 E

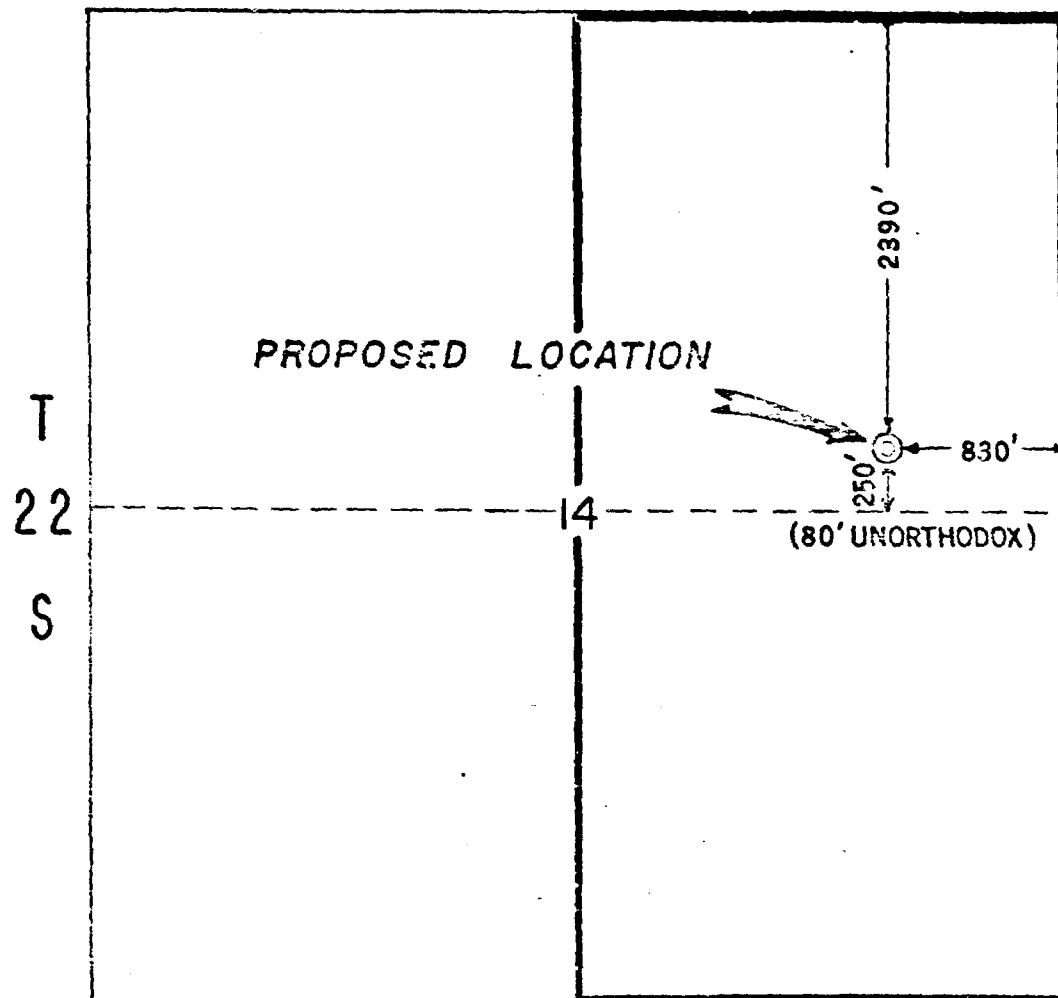

SOUTHERN UNION PRODUCTION COMPANY

EXHIBIT " — "

STATE OF NEW MEXICO
OIL CONSERVATION COMMISSION
UNORTHODOX LOCATION HEARING
EDDY COUNTY, NEW MEXICO

NO. 1 MCKITTRICK FEDERAL WELL

— PROPOSED 320 ACRE UNIT

October 19, 1973

COPY

Mr. Dan Nutter
New Mexico Oil Conservation Commission
P. O. Box 2088
Santa Fe, New Mexico

Re: Southern Union Production
McKittrick-Federal No. 1
Located Sec 14, T-22S, R-24E
Eddy County, New Mexico

Dear Sir:

We are planning to drill this location on what we believed was an orthodox 320 acre (vertical drilling unit - wildcat gas).

If the location is in fact unorthodox, we respectfully request an exception to the spacing rule so that we may drill the well as indicated.

Yours very truly,

Neil W. Weldon, Manager
Drilling and Production

NNH/mc
Enclosures/2

SOUTHERN UNION PRODUCTION COMPANY
SUITE 1700, CAMPBELL CENTRE
8350 NORTH CENTRAL EXPRESSWAY
DALLAS, TEXAS 75206

DRILLING & PRODUCTION DEPT.

NEIL W. WELDON
MANAGER

October 19, 1973

CABLE ADDRESS
SUPCO
DALLAS, TEXAS

5101

Mr. Dan Nutter
New Mexico Oil Conservation Commission
P. O. Box 2088
Santa Fe, New Mexico

Re: Southern Union Production Co.
McKittrick-Federal No. 1
SE/4 NE/4 of Sec 14, T-22S, R-24E
Eddy nounty, New Mexico

Dear Sir:

We are planning to drill this location on what we believed was an orthodox 320 acre (vertical) drilling unit - (wildcat gas).

If the location is in fact unorthodox, we respectfully request an exception to the Spacing Rule so that we may drill the well as indicated.

Yours very truly,

Neil W. Weldon

NWW/mc
Enclosures/2

DOCKET 11-1-73

Date 11-1-73

**NEW MEXICO OIL CONSERVATION COMMISSION
WELL LOCATION AND ACREAGE DEDICATION PLAT**

Form C-102
Supersedes C-128
Effective 1-1-65

All distances must be from the outer boundaries of the Section.

Operator Southern Union Production Company			Lease McKittrick		Well No. 1
Unit Letter H	Section 14	Township 22 South	Range 24 East	County Eddy	
Actual Footage Location of Wells: 2390 feet from the North line and 830 feet from the East line					
Ground Level Elev. 4025'	Producing Formation Morrow		Pool Undesignated		Dedicated Acreage: 320 Acres

- Outline the acreage dedicated to the subject well by colored pencil or hachure marks on the plat below.
- If more than one lease is dedicated to the well, outline each and identify the ownership thereof (both as to working interest and royalty).
- If more than one lease of different ownership is dedicated to the well, have the interests of all owners been consolidated by communitization, unitization, force-pooling, etc?

☐ Yes ☒ No If answer is "yes," type of consolidation _____

 If answer is "no," list the owners and tract descriptions which have actually been consolidated. (Use reverse side of this form if necessary.) _____

 No allowable will be assigned to the well until all interests have been consolidated (by communitization, unitization, forced-pooling, or otherwise) or until a non-standard unit, eliminating such interests, has been approved by the Commission.

Range 24 East

<div style="display: flex;"> <div style="writing-mode: vertical-rl; transform: rotate(180deg); border: 1px dashed black; padding: 5px; margin-right: 10px;">Township 22 South</div> <div style="border: 1px dashed black; padding: 10px; flex-grow: 1;"> </div> </div>	<p align="center">CERTIFICATION</p> <p>I hereby certify that the information contained herein is true and complete to the best of my knowledge and belief.</p> <p>Name Neil W. Weldon</p> <p>Position Mgr., Drilg & Prod.</p> <p>Company Southern Union Production Co.</p> <p>Date October 16, 1973</p> <p>I hereby certify that the well location shown on this plat was plotted from field notes of actual surveys made by me or under my supervision, and that the same is true and correct to the best of my knowledge and belief.</p> <p align="center">October 18, 1973</p> <p>Date Surveyed</p> <p>Registered Professional Engineer or Notary Public</p> <p>Certification No.</p>
--	--

**NEW MEXICO OIL CONSERVATION COMMISSION
WELL LOCATION AND ACREAGE DEDICATION PLAT**

Form C-102
Supersedes C-128
Effective 1-1-65

All distances must be from the outer boundaries of the Section.

Operator Southern Union Production Company		Lease McKittrick		Well No. 1
Unit Letter H	Section 14	Township 22 South	Range 24 East	County Eddy
Actual Footage Location of Well: 2390 feet from the North line and 830 feet from the East line				
Ground Level Elev. 4025'	Producing Formation Morrow	Pool Undesignated	Dedicated Acreage: 320 Acres	

1. Outline the acreage dedicated to the subject well by colored pencil or hatchure marks on the plat below.
2. If more than one lease is dedicated to the well, outline each and identify the ownership thereof (both as to working interest and royalty).
3. If more than one lease of different ownership is dedicated to the well, have the interests of all owners been consolidated by communitization, unitization, force-pooling, etc?

☐ Yes ☒ No If answer is "yes," type of consolidation _____

If answer is "no," list the owners and tract descriptions which have actually been consolidated. (Use reverse side of this form if necessary.) _____

No allowable will be assigned to the well until all interests have been consolidated (by communitization, unitization, forced-pooling, or otherwise) or until a non-standard unit, eliminating such interests, has been approved by the Commission.

Range 24 East

Township 22 South

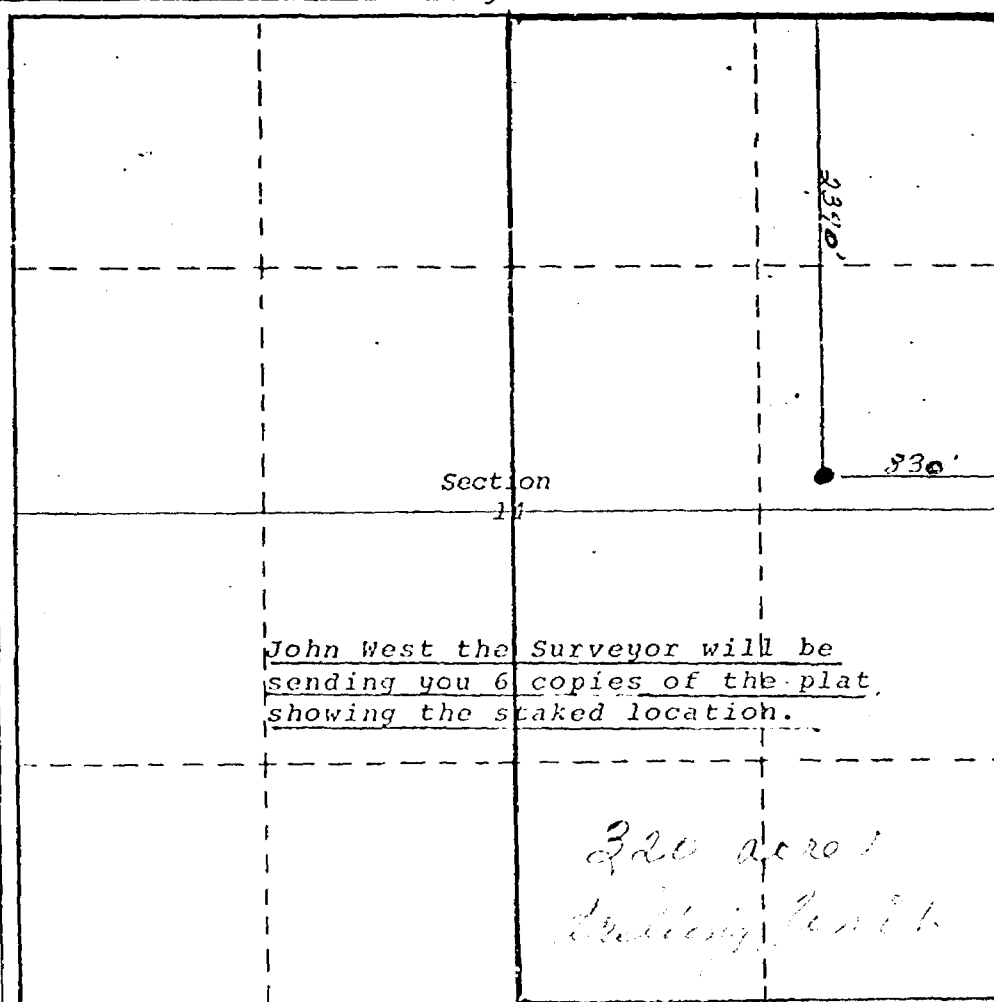

CERTIFICATION

I hereby certify that the information contained herein is true and complete to the best of my knowledge and belief.

Name **Neil W. Weldon**

Position
Mgr., Drlg & Prod.

Company
Southern Union Production Co.

Date
October 16, 1973

I hereby certify that the well location shown on this plat was plotted from field notes of actual surveys made by me or under my supervision, and that the same is true and correct to the best of my knowledge and belief.

Date Surveyed
October 18, 1973

Registered Professional Engineer or
an/or Land Surveyor

Certificate No.

0 433 660 887 1114 1341 1568 1795 2022 2250 2477 2704 2931 3158 3385 3612 3839 4066 4293 4520 4747 4974 5201 5428 5655 5882 6109 6336 6563 6790 7017 7244 7471 7698 7925 8152 8379 8606 8833 9060 9287 9514 9741 9968 10195 10422 10649 10876 11103 11330 11557 11784 12011 12238 12465 12692 12919 13146 13373 13600 13827 14054 14281 14508 14735 14962 15189 15416 15643 15870 16097 16324 16551 16778 17005 17232 17459 17686 17913 18140 18367 18594 18821 19048 19275 19502 19729 19956 20183 20410 20637 20864 21091 21318 21545 21772 21999 22226 22453 22680 22907 23134 23361 23588 23815 24042 24269 24496 24723 24950 25177 25404 25631 25858 26085 26312 26539 26766 26993 27220 27447 27674 27901 28128 28355 28582 28809 29036 29263 29490 29717 29944 30171 30398 30625 30852 31079 31306 31533 31760 31987 32214 32441 32668 32895 33122 33349 33576 33803 34030 34257 34484 34711 34938 35165 35392 35619 35846 36073 36300 36527 36754 36981 37208 37435 37662 37889 38116 38343 38570 38797 39024 39251 39478 39705 39932 40159 40386 40613 40840 41067 41294 41521 41748 41975 42202 42429 42656 42883 43110 43337 43564 43791 44018 44245 44472 44699 44926 45153 45380 45607 45834 46061 46288 46515 46742 46969 47196 47423 47650 47877 48104 48331 48558 48785 49012 49239 49466 49693 49920 50147 50374 50601 50828 51055 51282 51509 51736 51963 52190 52417 52644 52871 53098 53325 53552 53779 54006 54233 54460 54687 54914 55141 55368 55595 55822 56049 56276 56503 56730 56957 57184 57411 57638 57865 58092 58319 58546 58773 58999 59226 59453 59680 59907 60134 60361 60588 60815 61042 61269 61496 61723 61950 62177 62404 62631 62858 63085 63312 63539 63766 63993 64220 64447 64674 64901 65128 65355 65582 65809 66036 66263 66490 66717 66944 67171 67398 67625 67852 68079 68306 68533 68760 68987 69214 69441 69668 69895 70122 70349 70576 70803 71030 71257 71484 71711 71938 72165 72392 72619 72846 73073 73300 73527 73754 73981 74208 74435 74662 74889 75116 75343 75570 75797 76024 76251 76478 76705 76932 77159 77386 77613 77840 78067 78294 78521 78748 78975 79202 79429 79656 79883 80110 80337 80564 80791 81018 81245 81472 81699 81926 82153 82380 82607 82834 83061 83288 83515 83742 83969 84196 84423 84650 84877 85104 85331 85558 85785 86012 86239 86466 86693 86920 87147 87374 87601 87828 88055 88282 88509 88736 88963 89190 89417 89644 89871 90098 90325 90552 90779 91006 91233 91460 91687 91914 92141 92368 92595 92822 93049 93276 93503 93730 93957 94184 94411 94638 94865 95092 95319 95546 95773 95999 96226 96453 96680 96907 97134 97361 97588 97815 98042 98269 98496 98723 98950 99177 99404 99631 99858 100085 100312 100539 100766 100993 101220 101447 101674 101901 102128 102355 102582 102809 103036 103263 103490 103717 103944 104171 104398 104625 104852 105079 105306 105533 105760 105987 106214 106441 106668 106895 107122 107349 107576 107803 108030 108257 108484 108711 108938 109165 109392 109619 109846 110073 110300 110527 110754 110981 111208 111435 111662 111889 112116 112343 112570 112797 113024 113251 113478 113705 113932 114159 114386 114613 114840 115067 115294 115521 115748 115975 116202 116429 116656 116883 117110 117337 117564 117791 118018 118245 118472 118699 118926 119153 119380 119607 119834 120061 120288 120515 120742 120969 121196 121423 121650 121877 122104 122331 122558 122785 123012 123239 123466 123693 123920 124147 124374 124601 124828 125055 125282 125509 125736 125963 126190 126417 126644 126871 127098 127325 127552 127779 128006 128233 128460 128687 128914 129141 129368 129595 129822 130049 130276 130503 130730 130957 131184 131411 131638 131865 132092 132319 132546 132773 133000 133227 133454 133681 133908 134135 134362 134589 134816 135043 135270 135497 135724 135951 136178 136405 136632 136859 137086 137313 137540 137767 137994 138221 138448 138675 138902 139129 139356 139583 139810 140037 140264 140491 140718 140945 141172 141399 141626 141853 142080 142307 142534 142761 142988 143215 143442 143669 143896 144123 144350 144577 144804 145031 145258 145485 145712 145939 146166 146393 146620 146847 147074 147301 147528 147755 147982 148209 148436 148663 148890 149117 149344 149571 149798 150025 150252 150479 150706 150933 151160 151387 151614 151841 152068 152295 152522 152749 152976 153203 153430 153657 153884 154111 154338 154565 154792 155019 155246 155473 155700 155927 156154 156381 156608 156835 157062 157289 157516 157743 157970 158197 158424 158651 158878 159105 159332 159559 159786 160013 160240 160467 160694 160921 161148 161375 161602 161829 162056 162283 162510 162737 162964 163191 163418 163645 163872 164099 164326 164553 164780 165007 165234 165461 165688 165915 166142 166369 166596 166823 167050 167277 167504 167731 167958 168185 168412 168639 168866 169093 169320 169547 169774 170001 170228 170455 170682 170909 171136 171363 171590 171817 172044 172271 172498 172725 172952 173179 173406 173633 173860 174087 174314 174541 174768 174995 175222 175449 175676 175903 176130 176357 176584 176811 177038 177265 177492 177719 177946 178173 178400 178627 178854 179081 179308 179535 179762 179989 180216 180443 180670 180897 181124 181351 181578 181805 182032 182259 182486 182713 182940 183167 183394 183621 183848 184075 184302 184529 184756 184983 185210 185437 185664 185891 186118 186345 186572 186799 187026 187253 187480 187707 187934 188161 188388 188615 188842 189069 189296 189523 189750 189977 190204 190431 190658 190885 191112 191339 191566 191793 192020 192247 192474 192701 192928 193155 193382 193609 193836 194063 194290 194517 194744 194971 195198 195425 195652 195879 196106 196333 196560 196787 197014 197241 197468 197695 197922 198149 198376 198603 198830 199057 199284 199511 199738 199965 200192 200419 200646 200873 201100 201327 201554 201781 202008 202235 202462 202689 202916 203143 203370 203597 203824 204051 204278 204505 204732 204959 205186 205413 205640 205867 206094 206321 206548 206775 207002 207229 207456 207683 207910 208137 208364 208591 208818 209045 209272 209499 209726 209953 210180 210407 210634 210861 211088 211315 211542 211769 211996 212223 212450 212677 212904 213131 213358 213585 213812 214039 214266 214493 214720 214947 215174 215401 215628 215855 216082 216309 216536 216763 216990 217217 217444 217671 217898 218125 218352 218579 218806 219033 219260 219487 219714 219941 220168 220395 220622 220849 221076 221303 221530 221757 221984 222211 222438 222665 222892 223119 223346 223573 223800 224027 224254 224481 224708 224935 225162 225389 225616 225843 226070 226297 226524 226751 226978 227205 227432 227659 227886 228113 228340 228567 228794 229021 229248 229475 229702 229929 230156 230383 230610 230837 231064 231291 231518 231745 231972 232199 232426 232653 232880 233107 233334 233561 233788 234015 234242 234469 234696 234923 235150 235377 235604 235831 236058 236285 236512 236739 236966 237193 237420 237647 237874 238101 238328 238555 238782 239009 239236 239463 239690 239917 240144 240371 240598 240825 241052 241279 241506 241733 241960 242187 242414 242641 242868 243095 243322 243549 243776 244003 244230 244457 244684 244911 245138 245365 245592 245819 246046 246273 246500 246727 246954 247181 247408 247635 247862 248089 248316 248543 248770 248997 249224 249451 249678 249905 250132 250359 250586 250813 251040 251267 251494 251721 251948 252175 252402 252629 252856 253083 253310 253537 253764 253991 254218 254445 254672 254899 255126 255353 255580 255807 256034 256261 256488 256715 256942 257169 257396 257623 257850 258077 258304 258531 258758 258985 259212 259439 259666 259893 260120 260347 260574 260801 261028 261255 261482 261709 261936 262163 262390 262617 262844 263071 263298 263525 263752 263979 264206 264433 264660 264887 265114 265341 265568 265795 266022 266249 266476 266703 266930 267157 267384 267611 267838 268065 268292 268519 268746 268973 269200 269427 269654 269881 270108 270335 270562 270789 271016 271243 271470 271697 271924 272151 272378 272605 272832 273059 273286 273513 273740 273967 274194 274421 274648 274875 275102 275329 275556 275783 276010 276237 276464 276691 276918 277145 277372 277599 277826 278053 278280 278507 278734 278961 279188 279415 279642 279869 280096 280323 280550 280777 281004 281231 281458 281685 281912 282139 282366 282593 282820 283047 283274 283501 283728 283955 284182 284409 284636 284863 285090 285317 285544 285771 285998 286225 286452 286679 286906 287133 287360 287587 287814 288041 288268 288495 288722 288949 289176 289403 289630 289857 290084 290311 290538 290765 290992 291219 291446 291673 291900 292127 292354 292581 292808 293035 293262 293489 293716 293943 294170 294397 294624 294851 295078 295305 295532 295759 295986 296213 296440 296667 296894 297121 297348 297575 297802 298029 298256 298483 298710 298937 299164 299391 299618 299845 300072 300299 300526 300753 300980 301207 301434 301661 301888 302115 302342 302569 302796 303023 303250 303477 303704 303931 304158 304385 304612 304839 305066 305293 305520 305747 305974 306201 306428 306655 306882 307109 307336 307563 307790 308017 308244 308471 308698 308925 309152 309379 309606 309833 310060 310287 310514 310741 310968 311195 311422 311649 311876 312103 312330 312557 312784 313011 313238 313465 313692 313919 314146 314373 314600 314827 315054 315281 315508 315735 315962 316189 316416 316643 316870 317097 317324 317551 317778 318005 318232 318459 318686 318913 319140 319367 319594 319821 320048 320275 320502 320729 320956 321183 321410 321637 321864 322091 322318 322545 322772 323000 323226 323453 323680 323907 324134 324361 324588 324815 325042 325269 325496 325723 325950 326177 326404 326631 326858 327085 327312 327539 327766 327993 328220 328447 328674 328901 329128 329355 329582 329809 330036 330263 330490 330717 330944 331171 331398 331625 331852 332079 332306 332533 332760 332987 333214 333441 333668 333895 334122 334349 334576 334803 335030 335257 335484 335711 335938 336165 336392 336619 336846 337073 337300 337527 337754 337981 338208 338435 338662 338889 339116 339343 339570 339797 340024 340251 340478 340705 340932 341159 341386 341613 341840 342067 342294 342521 342748 342975 343202 343429 343656 343883 344110 344337 344564 344791 345018 345245 345472 345699 345926 346153 346380 346607 346834 347061 347288 347515 347742 347969 348196 348423 348650 348877 349104 349331 349558 349785 350012 350239 350466 350693 350920 351147 351374 351601 351828 352055 352282 352509 352736 352963 353190 353417 353644 353871 354098 354325 354552 354779 355006 355233 355460 355687 355914 356141 356368 356595 356822 357049 357276 357503 357730 357957 358184 358411 358638 358865 359092 359319 359546 359773 360000 360227 360454 360681 360908 361135 361362 361589 361816 362043 362270 362497 362724 362951 3

DRAFT

dr/

BEFORE THE OIL CONSERVATION COMMISSION
OF THE STATE OF NEW MEXICO

IN THE MATTER OF THE HEARING
CALLED BY THE OIL CONSERVATION
COMMISSION OF NEW MEXICO FOR
THE PURPOSE OF CONSIDERING:

CASE No. 5101

Order No. R- 4681

APPLICATION OF SOUTHERN UNION
PRODUCTION COMPANY FOR AN
UNORTHODOX GAS WELL LOCATION,
EDDY COUNTY, NEW MEXICO.

ORDER OF THE COMMISSION

BY THE COMMISSION:

This cause came on for hearing at 9 a.m. on November 14, 1973,
at Santa Fe, New Mexico, before Examiner Daniel S. Nutter.

NOW, on this day of November, 1973, the Commission,
a quorum being present, having considered the record and the recom-
mendations of the Examiner, and being fully advised in the premises,

FINDS:

*Case No. 5101 should be dismissed inasmuch
That the applicant's request for dismissal should be
granted as the application has been approved
administratively.*

IT IS THEREFORE ORDERED:

That Case No. 5101 is hereby dismissed.

DONE at Santa Fe, New Mexico, on the day and year hereinabove
designated.