

CASE NO. 5386: YATES PETR. CORP.
FOR FOUR DUAL COMPLETIONS AND ONE
UNORTHODOX LOCATION, EDDY COUNTY

CASE No.

5386

Application,

Transcripts,

Small Exhibits

ETC.

I N D E X

	<u>PAGE</u>
EDDIE MAHFOOD	
Direct Examination by Mr. Losee	3
Cross Examination by Mr. Stamets	12
Redirect Examination by Mr. Losee	17

E X H I B I T S

	<u>Marked</u>	<u>Admitted</u>
Yates' Exhibits 1 through 9		12

THE NYE REPORTING SERVICE
STATE-WIDE DEPOSITION NOTARIES
225 JOHNSON STREET
SANTA FE, NEW MEXICO 87501
TEL. (505) 982-0306

MR. STAMETS: Call the next case, Case 5386.

MR. CARR: Case 5386. Application of Yates Petroleum Corporation for four dual completions and one unorthodox gas well location, Eddy County, New Mexico.

MR. LOSEE: A.J. Losee, Losee & Carson, appearing for the Applicant. I have one witness, Mr. Mahfood.

MR. STAMETS: Any other appearances in this Case? Let the record show that this Witness has previously been sworn and is sworn in this Case.

(Witness previously sworn.)

EDDIE MAHFOOD

called as a witness, having been first duly sworn, was examined and testified as follows:

DIRECT EXAMINATION

BY MR. LOSEE:

Q State your name, residence, and occupation?

A Eddie Mahfood, Artesia, New Mexico, Chief Engineer for Yates Petroleum.

Q You are the same Witness whose qualifications are accepted in the preceding case as a Petroleum Engineer, are you not?

A Yes, I am.

Q Would you explain the purpose of this Application

THE NYE REPORTING SERVICE
STATE-WIDE DEPOSITION NOTARIES
225 JOHNSON STREET
SANTA FE, NEW MEXICO 87501
TEL. (505) 982-0386

in Case 5386?

A We have several dual completions in this area. We would to set up a field designation and to be able to dual complete these wells and other wells in the future.

Q Do you also have four wells in which you are seeking conventional dual completion in?

A Yes.

Q And you have one orthodox location to be approved, your Federal "CR" Com?

A Yes.

Q Please refer to what has been marked as Exhibit 1 and explain what is shown by this Exhibit?

A This is an ownership map of the area showing the locations of the four wells to be heard in this Case plus additional wells completed in the Cisco Canyon in this area. The four wells circled in red are the four wells to be heard in this case and in green are three additional wells which are single completion in the Cisco Formation.

Q Give the names of the wells in red and the Section in which they are located in, would you please?

A In Section 29 is the Federal "CR" Well No. 1, in Section 32 is State "CY" No. 1, in Section 8 is Federal

THE NYE REPORTING SERVICE
STATE-WIDE DEPOSITION NOTARIES
225 JOHNSON STREET
SANTA FE, NEW MEXICO 87501
TEL. (505) 982-0386

"CZ" No. 1, and in Section 35 is the Powell "DG" No. 1 Com.

Q Does this map also show the offset operators and the production in the area?

A Yes, this map shows the offset operators and other wells in the area.

Q Now, your "CR" Well in Section 29 of 17, 25, is 660 feet from the southwest line?

A Yes.

Q And was that well originally drilled as a gas well?

A No. It was intended to be a Devonian oil test.

Q Did the well reach the Devonian?

A No. We confronted so much gas while drilling that it became imperative to terminate drilling and case the hole.

Q Please refer to what has been marked as Exhibit 2 and explain what is portrayed by this Exhibit.

A Exhibit 2 is a diagrammatic sketch of the proposed drill completion of the Federal "CR" No. 1 Com. It is a conventional completion with one packer; both the Canyon pay and Atoka pay are dry gas so we saw no need to view (sic) the strings for cross-over assembly.

Q In the event that the Atoka loaded up, how would you perform the operation of unloading the fluid?

A The Atoka is all ready in tubing so it would be just a matter of swabbing it in.

Q All right, now, what about the Canyon?

A The Canyon would be in casing annulus but we have a sliding sleeve set at 7213, which is down below -- a little below the Canyon pay and above the packer. This sliding sleeve can be opened and in doing so would block off the Atoka pay. We can swab the Canyon in and go back and close the sleeve and put back in the casing annulus and open the Atoka back to the tubing.

Q What's your packer? What kind of packer is it?

A We're using a hook wall packer .

Q Does this sketch also show all the casing strings and their diameter and the depth at which they're set?

A Yes, it does.

Q It shows the cement and the quantity and the tops of the cement?

A That's right.

Q It shows the tubing, the diameter and the depth ?

A This is correct.

Q Do you have an opinion as to whether with this type of completion hydrocarbons can be produced from the Canyon and Atoka safely and efficiently?

A Yes.

Q Will your packer prevent communication between these two producing intervals?

A Yes.

Q Please refer to what has been marked as Exhibit 3 and explain what is shown by this?

A Exhibit 3 is the neutron density log showing the Canyon pay in Exhibit 3A and the Atoka pay in Exhibit 3B.

Q Well, actually the one Exhibit has been marked Exhibit 3 and it is simply a continuation of this same log?

A This is correct.

Q Okay. You said the west half of the Section has been dedicated to the well?

A Yes.

Q Do you have an opinion as to whether your Federal "CR" at its 660 location can efficiently and economically drain the west half of Section 29?

A Yes, I'm pretty sure it can.

THE NYE REPORTING SERVICE
STATE-WIDE DEPOSITION NOTARIES
225 JOHNSON STREET
SANTA FE, NEW MEXICO 87501
TEL. (505) 982-0386

Q Please refer to what has been marked as Exhibit 4?

A Exhibit 4 is a diagrammatic sketch of the proposed dual completion of State "CY" No. 1, and again we have Cisco pay and Atoka pay. We'll be using two packers in this well since the Cisco does have oil associated with it. We'll have a cross-over assembly in the top packer.

Q Otherwise this is a casing tubing annulus and tubing completion?

A Correct. It is a conventional completion.

Q Please refer to what has been marked as Exhibit 5 and explain what is shown by this Exhibit?

A Exhibit 5 is the neutron density log of the State "CY" No. 1 Well. Again, we see the Cisco perforations, Cisco pay in 5A and the Atoka pay in 5B, in the same log.

MR. STAMETS: Mr. Mahfood, at this point I would like to clarify something. The Docket, and I believe the ad, the Application, indicates that the Strawn and Atoka Formations are both open in this Section, is that correct?

MR. MAHFOOD: Yes, sir. The Strawn was perforated. From the log you notice there is approximately 4 percent porosity, about 5 percent porosity, and the Strawn

THE NYE REPORTING SERVICE
STATE-WIDE DEPOSITION NOTARIES
225 JOHNSON STREET
SANTA FE, NEW MEXICO 87501
TEL. (505) 982-0386

does occur in this area in a small interval, and we would like to be able to produce the Strawn together with the Atoka.

MR. STAMETS: That's part of the upper Pennsylvanian?

MR. MAHFOOD: Lower Pennsylvanian.

MR. STAMETS: Lower Pennsylvanian I mean. How much of the Strawn do you have open to the hole in this "CY"?

MR. MAHFOOD: We have 4 feet perforated in this well.

MR. STAMETS: And your wells are all ready completed this way with the packer set?

MR. MAHFOOD: Yes, it is.

BY MR. LOSEE:

Q Please refer to what has been marked as Exhibit 6 and explain what is shown by this Exhibit?

A Exhibit 6 is a diagrammatic sketch of the proposed dual completion Powell "DG" No. 1 Com. Again, we have two packers in this well. There were complete in the Cisco and the Morrow in this well. The Cisco is associated with oil and we load up so we need a cross-over assembly.

Q Otherwise -- and this again is identical to your

prior completion?

A This is correct.

Q Please refer to what has been marked as Exhibit 7 and explain what is briefly shown?

A Exhibit 7 is the density neutron log on the Powell "DG" No. 1 Com. 7A would be the Cisco -- the log of the Cisco pay, and 7B would be the log of the Morrow pay.

Q Could you read your Exhibit and tell me what you got on the drill-stem on the Cisco?

A The Cisco tested something like 57 mcf per day, however, we have found from experience that we can go back in and improve this considerably.

Q Please refer to what has been marked as Exhibit 8 and explain what is shown by this Exhibit?

A Exhibit 8 is a diagrammatic sketch of the proposed dual completion of Federal "CZ" No. 1. Again we have a cross-over assembly. We are dualing the Cisco pay with -- associated with oil -- and the Morrow.

Q This sketch like the preceding sketches shows the casing diameter, the depths?

A Yes, sir.

Q The cement and the tops the tubing and its

diameter and depth?

A This is correct.

Q In all cases is your bottom packer the same?

A Yes. Well, I'll take it back -- it will be a hook wall packer. It could either go lock set, or in this case here I have a Model FL. It is a Baker lock set packer.

Q And Exhibit 9 is your log of this Federal "CZ" Well?

A Yes. 9A shows the Cisco pay and 9B shows the Morrow pay.

Q Will the proposed completions in your "CY," "DG," and "CZ" permit hydrocarbons to be safely and efficiently produced?

A Yes, sir.

Q Will the proposed packers in these three wells permit communication between the zones?

A Yes.

Q The only exception to that would be in the "CY" where you have the Strawn, four feet of it open to the Atoka?

A This is true. We would like, however, to combine -- we would like to designate this field for Upper

Penn and Lower Penn.

Q Were Exhibits 1 through 9 prepared by you or under your direction?

A Yes, sir.

MR. LOSEE: I move their introduction, Mr. Examiner.

MR. STAMETS: Without objection these Exhibits will be admitted.

(Whereupon, Yates' Exhibits 1 through 9 were admitted into evidence.)

MR. LOSEE: I have nothing further at this time.

CROSS EXAMINATION

BY MR. STAMETS:

Q Mr. Mahfood, referring, now, to the "CR" and the "CY," these wells offset one another on the ground. As far as the Atoka zone goes they would obviously be in the same pool?

A Yes.

Q What you are proposing is that we create a pool there with both the Strawn and the Atoka as being the vertical limits?

A Yes.

Q Now, what would happen if you would offset one of these wells, say in Section 30 or Section 31, and get very good wells in the Strawn and another very good well in the Atoka? Would you wish to dually complete those wells at that time?

A No, if we had -- no. No, I don't think we would then. All our experience with the Strawn I might say is that it's a very low volume horizon, and we would not anticipate a very good Strawn completion in this area.

Q Looking at your ownership map it seems to own or have the operating authority over most the acreage offsetting the wells in question until you get a mile or so away?

A Very true.

Q Did you seek approval to perforate the Strawn and the Atoka in the same wellbore before doing it or after doing it or before running the tubing?

A No, sir. The Exploration Department recommended we perforate it and test it and I don't know whether they had determined whether it was Strawn or Atoka at the time.

Q Did you have any tests on the Strawn Zone?

THE NYE REPORTING SERVICE
STATE-WIDE DEPOSITION NOTARIES
225 JOHNSON STREET
SANTA FE, NEW MEXICO 87501
TEL. (505) 962-0386

A No, sir.

Q It was not tested after it was perforated?

A It was not tested separately, no.

Q Were you not aware that the Strawn and Atoka and Morrow zones have been considered separate reservoirs by the Commission in the past and no commingling has been allowed except after order of the Commission?

A As I said previously, I'm not sure that that Exploration Department had determined that it was just two different horizons that might have considered all the way Atoka.

Q In operating on this well in that manner was Yates not running the risk that the completion might subsequently not be approved by the Commission?

A Mr. Examiner, I don't know how to answer that question, because as I said, when we completed the well, the Exploration Department informed the Engineering Department to perforate and complete it as one.

Q As far as you know no contact was made with the Commission to try and make the determination what the formations were, whether or not there was any likelihood the Commission would approve such a completion?

A Yes, sir, that is true.

THE NYE REPORTING SERVICE
STATE-WIDE DEPOSITION NOTARIES
225 JOHNSON STREET
SANTA FE, NEW MEXICO 87501
TEL. (505) 962-0386

Q On the Federal "CR" do you have any tests of the Upper Pennsylvanian Section there which indicate that no liquids were being produced?

A Yes. We have flowed it and not recovered any liquid.

Q If sufficient liquids were to be produced, would it be possible to run another string of tubing into the Upper Pennsylvanian in that well?

A It would have to be a very small diameter string of tubing to do so.

Q It's 7-inch casing in that hole isn't it?

A This is correct; this does have a 7-inch casing in it. Well, we could dual this well with two strings of tubing.

Q Do you have multi-point tests on any of these wells yet?

A Yes, I think the "CR" was four-pointed. I don't have information before me but, yes.

Q Do you have copies of the multi-point tests with you?

A No, sir, I don't.

Q Could those be made available to the Examiner in the next week?

A On Exhibit 2 I show where the well flowed from Canyon may 1.183 million cubic feet per day and the Atoka flowed 5 and 3/4 million per day.

Q Nevertheless I would like to have this multi-points test if they are available.

A Okay.

Q And the "CY" and the Powell and the "CZ" it's proposed to produce the Atoka up tubing and then through cross-over assembly up the annulus?

A This is correct.

Q And to your knowledge, do any of those wells produce sufficient liquids from the Atoka to require another string of tubing?

A Our tests so far have indicated negligible fluid. It is conceivable that it could load up.

Q Just looking through your Exhibits here, the State "CY" appears to have about 3 barrels per million, Powell about 7 barrels per million and the "CZ" about 6 to 7 barrels per million. If those volumes don't increase, would that give you any particular problem?

A No. Our experience is that the gas-oil ratio will increase and liquid content decrease as we deplete the reservoir.

Q You referred to both the Canyon and the Cisco and both of these zones are part of what is commonly referred to as the Upper Pennsylvanian. Would that cause any problem if the Orders would refer to these as the Upper Pennsylvanian rather than to the isolated zones Cisco and Canyon?

A I cannot see any problem there because neither formation have continuous pay. The pays are scattered in small intervals.

MR. STAMETS: Any other questions of this Witness?

MR. LOSEE: I have just one question, Mr. Examiner.

REDIRECT EXAMINATION

BY MR. LOSEE:

Q In your "CY" if you are required to shut off the Strawn, the four feet of Strawn, will you produce that in any manner; triple complete the well?

A No, sir. I might point out this Strawn is such a small pay that it would not be economical to even attempt a simple completion there.

MR. LOSEE: That's all I have, Mr. Examiner.

MR. STAMETS: If there is nothing further

we will take this case under advisement.

THE NYE REPORTING SERVICE
STATE-WIDE DEPOSITION NOTARIES
225 JOHNSON STREET
SANTA FE, NEW MEXICO 87501
TEL. (505) 982-0386

BEFORE THE OIL CONSERVATION COMMISSION
OF THE STATE OF NEW MEXICO

IN THE MATTER OF THE HEARING
CALLED BY THE OIL CONSERVATION
COMMISSION OF NEW MEXICO FOR
THE PURPOSE OF CONSIDERING:

CASE NO. 5386
Order No. R-4955

APPLICATION OF YATES PETROLEUM
CORPORATION FOR FOUR DUAL
COMPLETIONS AND UNORTHODOX
LOCATION, EDDY COUNTY, NEW MEXICO.

ORDER OF THE COMMISSION

BY THE COMMISSION:

This cause came on for hearing at 9 a.m. on January 8, 1975, at Santa Fe, New Mexico, before Examiner Richard L. Stamets.

NOW, on this 28th day of January, 1975, the Commission, a quorum being present, having considered the testimony, the record, and the recommendations of the Examiner, and being fully advised in the premises,

FINDS:

(1) That due public notice having been given as required by law, the Commission has jurisdiction of this cause and the subject matter thereof.

(2) That the applicant seeks approval for four conventional dual completions in Eddy County, New Mexico, as follows:

The Federal "CR" Com Well No. 1 in Unit M of Section 29, Township 17 South, Range 25 East, NMPM, with gas production from the Upper Pennsylvanian formation through the casing-tubing annulus and gas production from the Atoka formation through 2 3/8-inch tubing with a packer set at approximately 7870 feet;

the State "CY" Well No. 1 in Unit K of Section 32, Township 17 South, Range 25 East, NMPM, with gas production from the Upper Pennsylvanian formation through 2 3/8-inch tubing and gas production from the commingled Strawn and Atoka formations through 2 3/8-inch tubing, a crossover assembly, and the casing-tubing annulus with packers set at approximately 6350 feet and 7723 feet;

Case No. 5386
Order No. R-4955

the Powell "DG" Com Well No. 1 in Unit O of Section 35, Township 17 South, Range 25 East, NMPM, with gas production from the Upper Pennsylvanian formation through 2 3/8-inch tubing and gas production from the Morrow formation through 2 3/8-inch tubing, a crossover assembly, and the casing-tubing annulus with packers set at approximately 6500 feet and 8324 feet; and

the Federal "CZ" Well No. 1 in Unit B of Section 8, Township 18 South, Range 25 East, NMPM, with gas production from the Upper Pennsylvanian formation through 2 3/8-inch tubing and gas production from the Morrow formation through 2 3/8-inch tubing, a crossover assembly, and through the casing-tubing annulus with packers set at approximately 6500 feet and 8245 feet.

(3) That the mechanics of the proposed dual completions appear to be feasible and in accord with good conservation practices.

(4) That additional production information should be obtained on each of said four dual completions to determine that efficient flow is taking place from all zones in said wells.

(5) That if such production information demonstrates inefficient flow from any of the zones, the Secretary-Director of the Commission should rescind the authority for the dual completion of the well.

(6) That the subject application for four dual completions should be approved.

(7) That the applicant further seeks an unorthodox gas well location for its Federal "CR" Com Well No. 1 at a point 660 feet from the South line and 660 feet from the West line of Section 29, Township 17 South, Range 25 East, NMPM, Eddy County, New Mexico.

(8) That no offset operator objected to the proposed unorthodox location.

(9) That the application for an unorthodox location should be approved.

IT IS THEREFORE ORDERED:

(1) That the applicant, Yates Petroleum Corporation, is hereby authorized four conventional dual completions, Eddy County, New Mexico, as follows:

Case No. 5386
Order No. R-4955

The Federal "CR" Com Well No. 1 in Unit M of Section 29, Township 17 South, Range 25 East, NMPM, to produce gas from the Upper Pennsylvanian formation through the casing-tubing annulus and gas from the Atoka formation through 2 3/8-inch tubing with separation of the zones by a packer set at approximately 7870 feet;

the State "CY" Well No. 1 in Unit K of Section 32, Township 17 South, Range 25 East, NMPM, to produce gas from the Upper Pennsylvanian formation through 2 3/8-inch tubing and commingled gas from the Strawn and Atoka formations through 2 3/8-inch tubing and the casing-tubing annulus by means of a crossover assembly at approximately 6350 feet with separation of the zones by means of packers set at approximately 6350 feet and 7723 feet;

the Powell "DG" Com Well No. 1 in Unit O of Section 35, Township 17 South, Range 25 East, NMPM, to produce gas from the Upper Pennsylvanian formation through 2 3/8-inch tubing and gas from the Morrow formation through 2 3/8-inch tubing and the casing-tubing annulus by means of a crossover assembly at approximately 6500 feet with separation of the zones by means of packers set at approximately 6500 feet and 8324 feet; and

the Federal "CZ" Well No. 1 in Unit B of Section 8, Township 18 South, Range 25 East, NMPM, to produce gas from the Upper Pennsylvanian formation through 2 3/8-inch tubing and gas from the Morrow formation through 2 3/8-inch tubing, and through the casing-tubing annulus by means of a crossover assembly at approximately 6500 feet with separation of the zones by means of packers set at approximately 6500 feet and 8245 feet.

PROVIDED HOWEVER, that the applicant shall complete, operate, and produce each of said wells in accordance with the provisions of Rule 112-A of the Commission Rules and Regulations insofar as said rule is not inconsistent with this order;

PROVIDED FURTHER, that the applicant shall take packer-leakage tests on each well upon completion and annually thereafter during the Shut-In Pressure Test Period for gas wells in Southeast New Mexico.

-4-
Case No. 5386
Order No. R-4955

(2) That the applicant shall take and file test data including, at least, monthly rates of production of gas and liquids, periodic flowing wellhead pressures and shut-in pressures for the first 3 months of production, after the date of this order, from any zone of a dual completion herein approved.

(3) The applicant shall file such test data with both the Artesia district and Santa Fe offices of the Commission.

(4) The Secretary-Director of the Commission may rescind the authority for the dual completion of any well herein approved if a review of the test data required by Order (2) above demonstrates inefficient flow from either or both zones from any of said wells.

IT IS FURTHER ORDERED:

(1) That the unorthodox gas well location of applicant's Federal "CR" Com Well No. 1 located 660 feet from the South line and 660 feet from the West line of Section 29, Township 17 South, Range 25 East, NMPM, is hereby approved.

(2) That jurisdiction of this cause is retained for the entry of such further orders as the Commission may deem necessary.

DONE at Santa Fe, New Mexico, on the day and year hereinabove designated.

STATE OF NEW MEXICO
OIL CONSERVATION COMMISSION

I. R. TRUJILLO, Chairman

Phil R. Lucero
PHIL R. LUCERO, Member

A. L. Porter, Jr.
A. L. PORTER, Jr., Member & Secretary

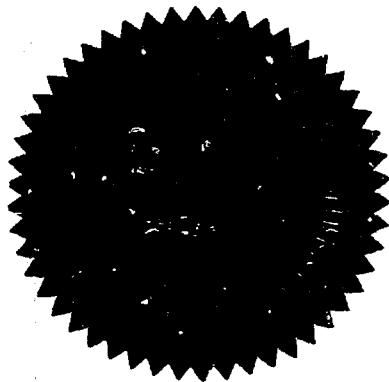

S E A L

dr/



YATES BUILDING - 207 SOUTH 4TH ST.
ARTESIA, NEW MEXICO - 88210

S. P. YATES
PRESIDENT
MARTIN YATES, III
VICE PRESIDENT
JOHN A. YATES
VICE PRESIDENT
B. W. HARPER
SEC. - TREAS.

January 8, 1975

Mr. R. L. Stamets
New Mexico Oil Conservation Commission
P.O. Box 2088
Santa Fe, New Mexico 87501

Dear Mr. Stamets:

Herewith is 4-point on our Federal CR #1 Comm
Atoka completion. We are sorry but apparently we
have never run a 4-point on the Canyon.

Yours truly,

YATES PETROLEUM CORPORATION

Eddie M. Mahfood
Petroleum Engineer

EMM/jg
Encl.

NEW MEXICO OIL CONSERVATION COMMISSION
MULTIPOINT ONE POINT BACK PRESSURE TEST FOR GAS WELL

Form C-122
Revised 4-1-65

Type Test <input checked="" type="checkbox"/> Initial <input type="checkbox"/> Annual <input type="checkbox"/> Special		Test Date 9-28-73	
Company Yates Petroleum Corp		Connection	
Pool Undesignated		Formation Atoka	
Completion Date 9-25-73	Total Depth 8340	Plug Back TD 8339	Elevation 3627' KB
Form or Lease Name Federal "CR" Com		Well No. 1	
Cog. Size 7"	Wt. 26#	Set At 8340	Perforations: From 7945 To 7963
Tbg. Size 2 3/8	Wt. 4.7#	Set At 7944	Perforations: From To
Type Well - Single - Brdenhead - G.C. or G.O. Multiple G.G. Multiple		Packer Set At 7872	County Eddy
Producing Thru 2 3/8" Htg	Reservoir Temp. °F 129	Mean Annual Temp. °F	Baro. Press. - P _a 13.2
State New Mexico	Prover 7944	Meter Run 3"	Taps Flange
H ₂ 7944	G _g 0.606	% CO ₂ 0.36	% N ₂ 0.35
% H ₂ S Nil	Prover Barton		

FLOW DATA						TUBING DATA		CASING DATA		Duration of Flow	
NO.	Prover Line Size	X	Orifice Size	Press. p.s.i.g.	Diff. hw	Temp. °F	Press. p.s.i.g.	Temp. °F	Press. p.s.i.g.	Temp. °F	Duration of Flow
SI							2301	70			69 hrs
1.	3		1.750	733	8	70	2065	72			1 hr
2.	3		1.750	735	22	73	1655	73			1 hr
3.	3		1.750	750	36	72	1223	76			1 hr
4.	3		1.750	755	42	74	879	76			1 hr
5.											

RATE OF FLOW CALCULATIONS							
NO.	Coefficient (24 Hour)	$\sqrt{h_w P_m}$	Pressure P _m	Flow Temp. Factor Ft.	Gravity Factor F _g	Super Compress. Factor, F _{pv}	Rate of Flow Q, Mcfd
1	15.87	77.263	746.2	.9905	1.285	1.064	1660
2	15.87	128.298	748.2	.9877	1.285	1.063	2747
3	15.87	165.756	763.2	.9882	1.285	1.065	3559
4	15.87	178.450	768.2	.9868	1.285	1.066	3828
5							

NO.	R ₁	Temp. °R	T ₁	Z	Gas Liquid Hydrocarbon Ratio	Mcf/bbl.
1.					93390/1	
2.					A.P.I. Gravity of Liquid Hydrocarbons	55.9 Deg.
3.					Specific Gravity Separator Gas	0.606
4.					Specific Gravity Flowing Fluid	X X X X X
5.					Critical Pressure	673.6 P.S.I.A.
					Critical Temperature	361.4 R

NO.	P ₁ ²	P _w	P _w ²	P _c ² - P _w ²	(1) $\frac{P_c^2}{P_c^2 - P_w^2} = \frac{8.225}{3.494}$	(2) $\left[\frac{P_c^2}{P_c^2 - P_w^2} \right]^n = 1.6572$
1		2599	6.755	1.470		
2		2125	4.731	3.494		
3		1738	3.021	5.204		
4		1428	2.039	6.792		
5						

Absolute Open Flow	4552	Mcf @ 15.025	Angle of Slope	59° 28'	Slope, n	0.590
Remarks: Witnessed by Jack Moore & Brent Linebarier (TWPL), Lonnie Jordan (NGPL)						
Approved By Commission:	Conducted By:	Eddie Mahfood	Calculated By:	Eddie Mahfood	Checked By:	

Yates Petroleum Corporation
 Federal CR #1 (tubing)
 M-29-17S-25E
 Eddy Undesignated Atoka
 9-28-73

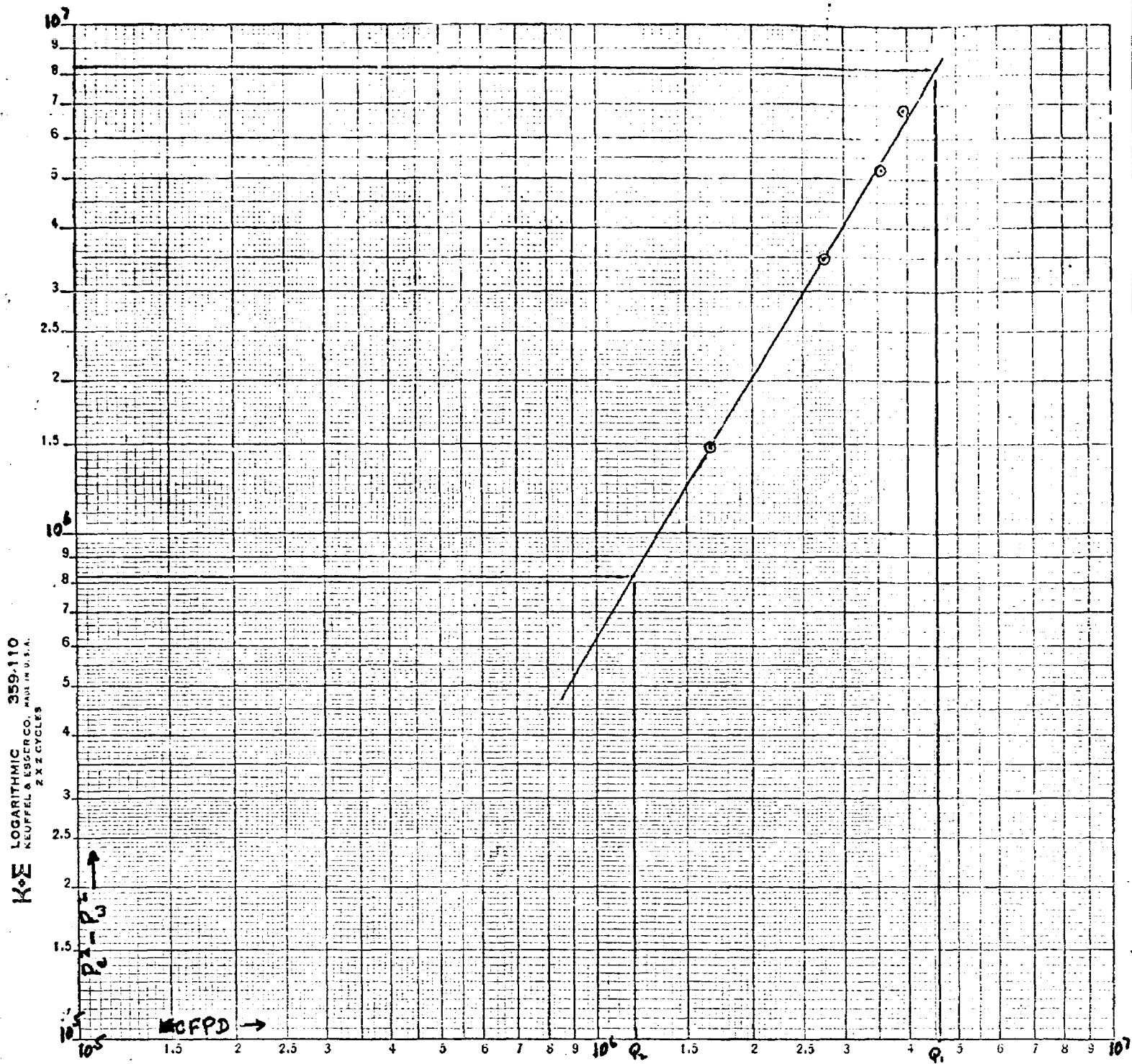

K * E LOGARITHMIC 359-110
 KEUFFEL & ESSER CO. MADE IN U.S.A.
 2 X 2 CYCLES

$Q_1 = 4570$
 $Q_2 = 1175$

$\log Q_1 = 6.65992$
 $\log Q_2 = 6.07004$
 $n = 0.58988$

NEW MEXICO OIL CONSERVATION COMMISSION
SANTA FE, NEW MEXICO
APPLICATION FOR MULTIPLE COMPLETION

Form C-107
5-1-61

Company Yates Petroleum Corporation		County Eddy	Date 11-14-74
Address 207 So. 4th St., Artesia, New Mexico		Lease Federal "CR" Com	Well No. 1
Location of Well	Unit M	Section 29	Township 17South Range 25East

1. Has the New Mexico Oil Conservation Commission heretofore authorized the multiple completion of a well in these same pools or in the same zones within one mile of the subject well? YES _____ NO X
2. If answer is yes, identify one such instance: Order No. _____ ; Operator Lease, and Well No.: _____

3. The following facts are submitted:	Upper Zone	Intermediate Zone	Lower Zone
a. Name of Pool and Formation	Richard Knob-Canyon		Richard Knob-Atoka
b. Top and Bottom of Pay Section (Perforations)	6999-7006' 7114-7175'		7944-7964'
c. Type of production (Oil or Gas)	Gas		Gas
d. Method of Production (Flowing or Artificial Lift)	Flowing		Flowing

4. The following are attached. (Please check YES or NO)

- | | | |
|-------------------------------------|--------------------------|---|
| Yes | No | |
| <input checked="" type="checkbox"/> | <input type="checkbox"/> | a. Diagrammatic Sketch of the Multiple Completion, showing all casing strings, including diameters and setting depths, centralizers and/or turbolizers and location thereof, quantities used and top of cement, perforated intervals, tubing strings, including diameters and setting depth, location and type of packers and side door chokes, and such other information as may be pertinent. |
| <input checked="" type="checkbox"/> | <input type="checkbox"/> | b. Plat showing the location of all wells on applicant's lease, all offset wells on offset leases, and the names and addresses of operators of all leases offsetting applicant's lease. |
| <input checked="" type="checkbox"/> | <input type="checkbox"/> | c. Waivers consenting to such multiple completion from each offset operator, or in lieu thereof, evidence that said offset operators have been furnished copies of the application.* |
| <input checked="" type="checkbox"/> | <input type="checkbox"/> | d. Electrical log of the well or other acceptable log with tops and bottoms of producing zones and intervals of perforation indicated thereon. (If such log is not available at the time application is filed it shall be submitted as provided by Rule 112-A.) |

5. List all offset operators to the lease on which this well is located together with their correct mailing address.

Sun Oil Company 12350 Hillcrest Dallas, Texas 75230

Yates Petroleum Corporation 207 So. 4th Street.. Artesia, New Mexico 98210

6. Were all operators listed in Item 5 above notified and furnished a copy of this application? YES X NO _____. If answer is yes, give date of such notification 11-14-74.

CERTIFICATE: I, the undersigned, state that I am the Chief Engineer of the Yates Petroleum Corp. (company), and that I am authorized by said company to make this report; and that this report was prepared under my supervision and direction and that the facts stated therein are true, correct and complete to the best of my knowledge.

Eddie M. Mahfood
Eddie M. Mahfood Signature

*Should waivers from all offset operators not accompany an application for administrative approval, the New Mexico Oil Conservation Commission will hold the application for a period of twenty (20) days from date of receipt by the Commission's Santa Fe office. If, after said twenty-day period, no protest nor request for hearing is received by the Santa Fe office, the application will then be processed.

NOTE: If the proposed multiple completion will result in an unorthodox well location and/or a non-standard proration unit in one or more of the producing zones, then separate application for approval of the same should be filed simultaneously with this application.

YATES PETROLEUM CORPORATION
 DIAGRAMMATIC SKETCH OF PROPOSED DUAL COMPLETION
 Federal "CR" Com #1, 660' FSL & 660' FWL of Section 29-17S-25E Eddy Co., NM

Spudded 7-31-73
 Dual Completion 9-25-73

Lost Circ. @ 253', dry drld.
 Top of San Andres @ 634' KB

Base of Artesian Zone @ 927' KB

Cored Slaughter Dolomite
 1196-1326 w/scattered shows

Glorietta Sand @ 1917-2030'

Top of cement at 6000'
 Cisco formation top @ 6245'
 Possible Cisco pay @ 6496-6511'

Canyon Pay - 6999-7174'
 *Flowed 1183 MCFPD 3/4" ck 9-23-73
 NOTE: Blast jts opposite perfs,
 BFC Model L Sliding Sleeve @ 7213'

Poss. Strawn pay @ 7642-7649'

Atoka pay 7944-7964
 *Flowed 6750 MCFPD 3/4" ck
 9-25-73

Total Depth - Driller 8340 =
 8342 EL.

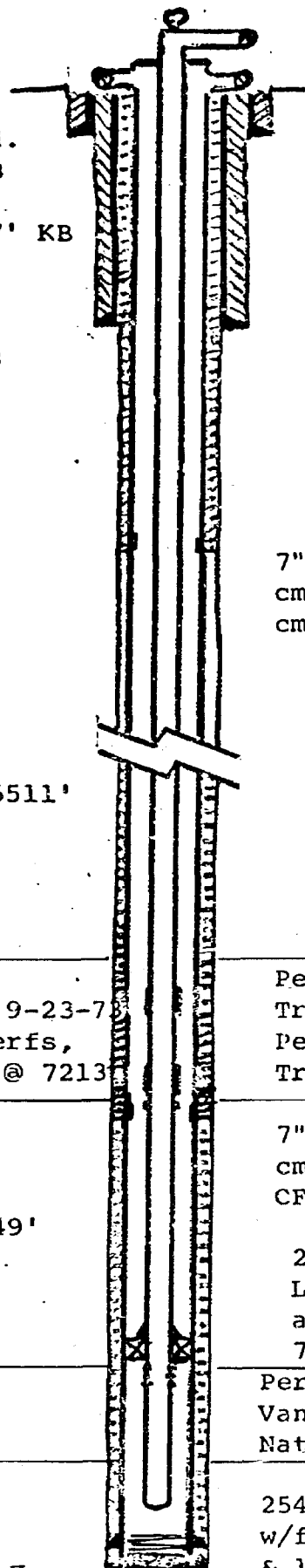

Tbg Compl. - Atoka (Lower Penn)
 Csg Annulus Compl. (Upper Penn)

17" hole to 180' KB
 161' 13-3/8" H-40 @ 180' KB
 w/100 sx Class C 4% CaCl, circ.

12 1/4" hole to 1038' KB
 980 9-5/8" 32.3# H-40 @ 1007'
 w/700 sx Class C 2% CaCl,
 notched Tex-Patt Shoe, central-
 izers @ 905,578,510, bsks @
 542,479', circulated.

7" 23# Howco DV Tool @ 2204' KB
 cmt'd w/225 sx Hal-Lite, est. top
 cmt @ 50'

Perf 6999-7006 w/15-0.50" jets
 Trtd w/1250g 15% acid & 2000g CRA
 Perf 7164-7174 w/20-0.50" jets
 Trtd w/1000g NEA & 7500g CRA

7" 26# Howco DV Tool @ 7276' KB
 cmt'd w/260 sx Class H cmt w/3/4%
 CFR-2, 5# salt.

2-3/8" EUE 4.7# Tbg on Baker 7"x2"
 Lockset Pkr top @ 7870', PSI Actu-
 ated Sleeve & perf sub @ 7874-
 7878'

Perf 7945-7963' w/72-9.41 jets on
 Van Tool Tbg-Conveyed Gun
 Natural Completion

254 jts 7" 23&26# K-55, N-80 csg
 w/float shoe, 3-stage cmenter Equpt
 & 10 centralizers, cmt'd w/195 sx
 Class H cmt w/3/4% CFR 2, 5# salt.

BEFORE EXAMINER STAMETS
 OIL CONSERVATION COMMISSION

EXHIBIT NO. 2

CASE NO. 5386

Submitted by _____

Hearing Date 1/8/75

Exhibit 2

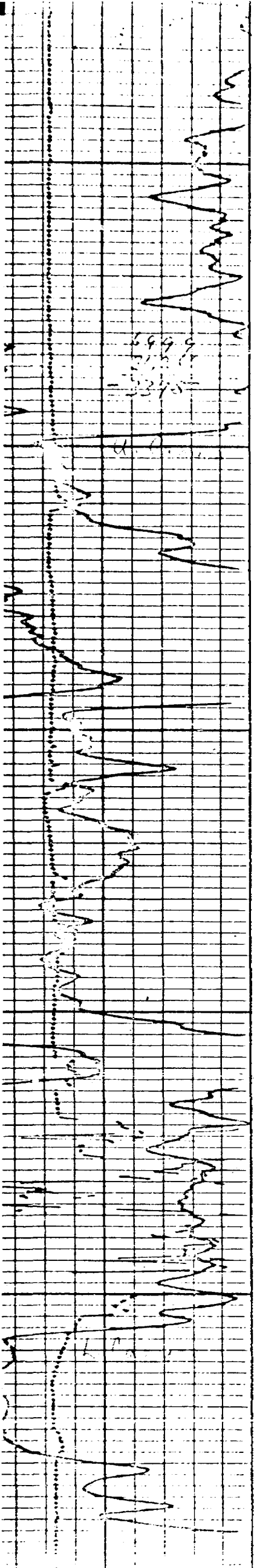

599
21.5
337.5

7000

7100

72

Federal CR#1 Case
660/5 - 660/4 Sec 29-19-25

PR 6799-7006 / 15 jets 0.50
1250g: 15% NEA
2000g: 15% CRA

7000

7100

7000

BEFORE EXAMINER STAMETS OIL CONSERVATION COMMISSION	
EXHIBIT NO.	3
CASE NO.	5386
Submitted by	
Hearing Date	1/8/75

PR 7164-7420 / 20 jets 0.50
1000g: 15% NEA
2500g: 15% CRA

Exhibit 3a

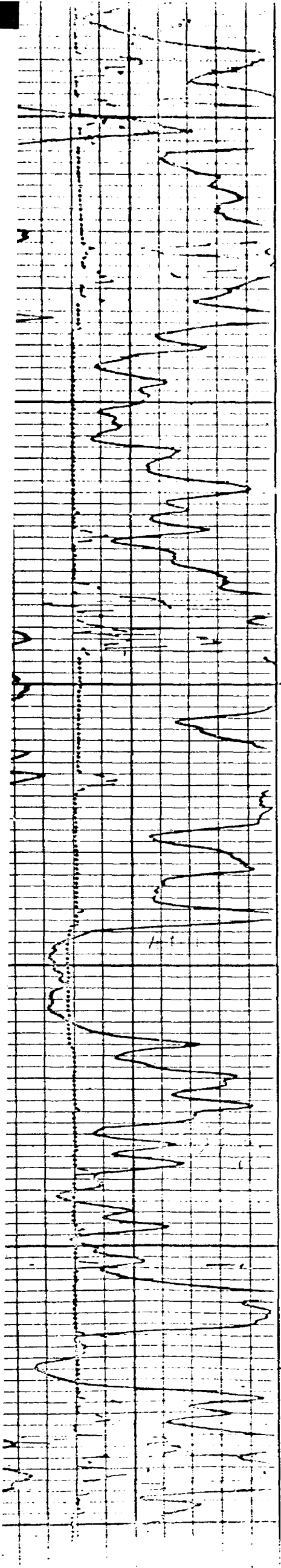

7800

7900

8000

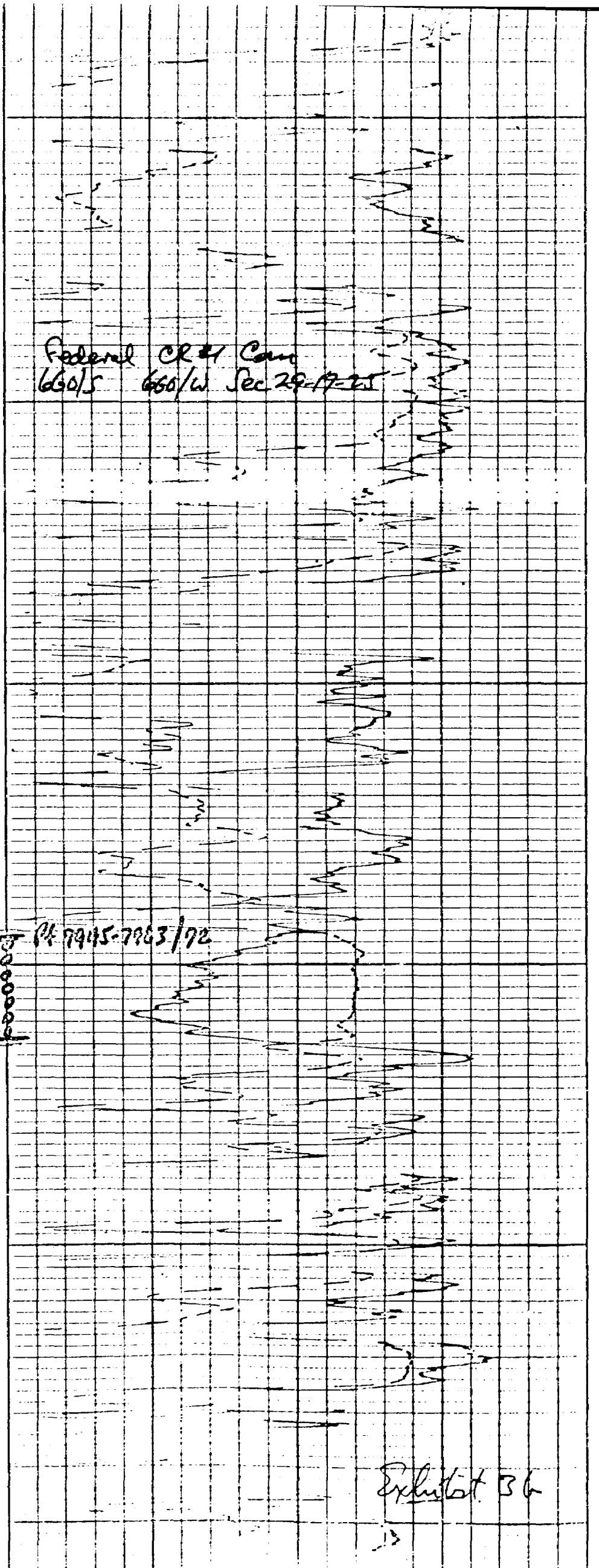

Federal CR 41 Case
660/5 660/W Sec 29-A-25

PA 7945-7963/72

000000

Exhibit 36

NEW MEXICO OIL CONSERVATION COMMISSION
SANTA FE, NEW MEXICO
APPLICATION FOR MULTIPLE COMPLETION

Form C-107
5-1-61

Company Yates Petroleum Corporation		County Eddy	Date 11-14-74
Address 207 So. 4th St., Artesia, New Mexico		Lease State "CY"	Well No. 1
Location of Well	Well K	Section 32	Township 17South
		Range 25East	

1. Has the New Mexico Oil Conservation Commission heretofore authorized the multiple completion of a well in these same pools or in the same zones within one mile of the subject well? YES _____ NO X
2. If answer is yes, identify one such instance: Order No. _____ ; Operator Lease, and Well No.: _____

3. The following facts are submitted:	Upper Zone	Intermediate Zone	Lower Zone
a. Name of Pool and Formation	Richard Knob-Cisco-Canyon		Richard Knob-Strawn-Atok
b. Top and Bottom of Pay Section (Perforations)	6380-6643'		7732-8070'
c. Type of production (Oil or Gas)	Gas		Gas
d. Method of Production (Flowing or Artificial Life)	Flowing		Flowing

4. The following are attached. (Please check YES or NO)

Yes	No	
<input checked="" type="checkbox"/>	<input type="checkbox"/>	a. Diagrammatic Sketch of the Multiple Completion, showing all casing strings, including diameters and setting depths, centralizers and/or turbolizers and location thereof, quantities used and top of cement, perforated intervals, tubing strings, including diameters and setting depth, location and type of packers and side door chokes, and such other information as may be pertinent.
<input checked="" type="checkbox"/>	<input type="checkbox"/>	b. Plat showing the location of all wells on applicant's lease, all offset wells on offset leases, and the names and addresses of operators of all leases offsetting applicant's lease.
<input checked="" type="checkbox"/>	<input type="checkbox"/>	c. Waivers consenting to such multiple completion from each offset operator, or in lieu thereof, evidence that said offset operators have been furnished copies of the application.*
<input checked="" type="checkbox"/>	<input type="checkbox"/>	d. Electrical log of the well or other acceptable log with tops and bottoms of producing zones and intervals of perforation indicated thereon. (If such log is not available at the time application is filed it shall be submitted as provided by Rule 112-A.)

5. List all offset operators to the lease on which this well is located together with their correct mailing address.

Pennzoil Company Drawer 1323, Midland, Texas 79701

Gulf Oil Company Box 1150 Gulf Bldg., Midland, Texas 79701

Sun Oil Company 12950 Hillcrest, Dallas, Texas 75230

Yates Petroleum Corporation 207 South 4th St., Artesia, New Mexico 89210

6. Were all operators listed in Item 5 above notified and furnished a copy of this application? YES X NO _____. If answer is yes, give date of such notification 11-14-74.

CERTIFICATE: I, the undersigned, state that I am the Chief Engineer of the Yates Petroleum Corp. (company), and that I am authorized by said company to make this report; and that this report was prepared under my supervision and direction and that the facts stated therein are true, correct and complete to the best of my knowledge.

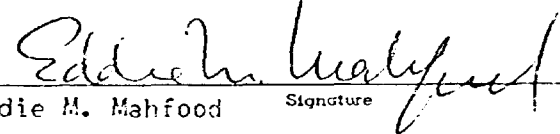
Eddie M. Mahfood Signature

*Should waivers from all offset operators not accompany an application for administrative approval, the New Mexico Oil Conservation Commission will hold the application for a period of twenty (20) days from date of receipt by the Commission's Santa Fe office. If, after said twenty-day period, no protest nor request for hearing is received by the Santa Fe office, the application will then be processed.

NOTE: If the proposed multiple completion will result in an unorthodox well location and/or a non-standard proration unit in one or more of the producing zones, then separate application for approval of the same should be filed simultaneously with this application.

YATES HILL OIL FIELD COMPLETION
 Diagrammatic Sketch of Proposed Dual Completion
 State "CY" #1, 1930' FSL, 1930' FWL, Section 32-T17S-R25E,
 Eddy County, New Mexico

Spudded 11-26-74
 Atoka Completion 1-31-74
 Cisco Completion 2-22-74
 Elevation 3603 GR-3620' KB

Tubing Completion - Cisco

Casing Completion - Atoka

Top of San Andres at 631'

Base of Artesian at 950'

cmt circ on surface & intermediate csos
 17 1/2" hole to 206' KB
 13 3/8" 43# csg set at 206', cmtd w/125 s

12 1/4" hole to 1066' KB
 9 5/8" 24# csg set at 1060', cmtd w/675 sx
 centralizers at 939, 697 and 616, baskets
 at 657 and 616. Tex Patt Notched Shoe

Top of primary cmt at 6010' KB; mud to surf.
 4 1/2" Baker Model AR-1 pkr w/cross-over
 (profile 1.87) at approx 6350'

Top of Cisco at 6234'

Scattered Cisco pays
 flowed 619 MCFPD w/7.5 BO
 on 3/4" choke, 30# TP

Pf 6380-82' Treated with
 Pf 6397-99' 27000 g 15% DS-30
 Pf 6431-37' & CO2
 Pf 6641-43'

2 3/8" EUE 4.7# J-55 tubing (7706') landed
 in on-off tool

Strawn at 7533'

Baker Lok-set Pkr at 7723' KB w/Baker "FL"
 On-Off tool at 7719' KB (profile 1.31)

Top of Atoka at 7960'
 flowed 2.35 MCFPD w/6.2 BO
 on 3/4" choke, 150# TP

Pf 7732-36' Treated w/3000 g 7 1/2% MSA & N-2
 Pf 7997-04' SF w/18000# 20/40 in 10000 g
 Pf 3066-70' 5% MSA & 5000 g CO2

Morrow Clastics at 3115'

PBTD 3190', top of float collar
 250 lbs 4 1/2" 10.5#-11.6# K-55 csg set at 3216'
 KB, cmtd w/525 sx Cl II, 0.75% CFR2, 5% salt.

TD 3330'

Chester at 3253'
BEFORE EXAMINER STAMETS
OIL CONSERVATION COMMISSION
 EXHIBIT NO. 4
 CASE NO. 5386
 Submitted by _____
 Hearing Date 1/8/75

Exhibit 4

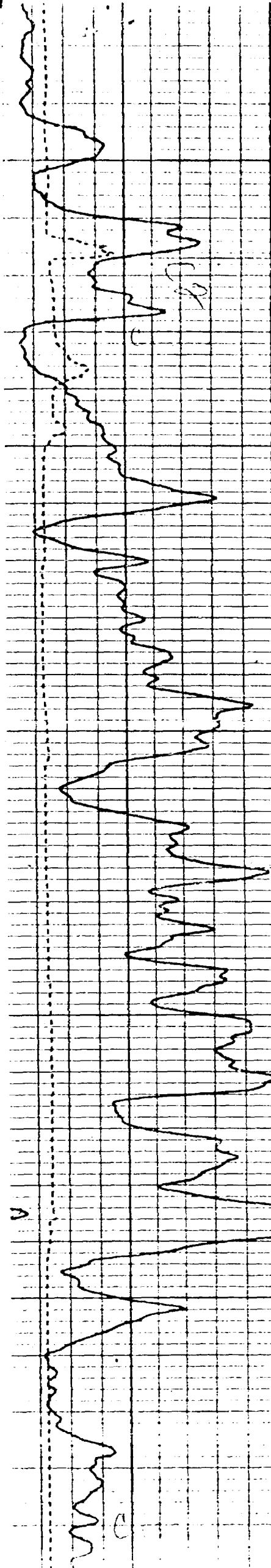

3 SW 205
 2K
 6 SW 18 COR
 50-50
 K

Pt 6380-82
 Pt 6397-99 J. T. F. 519 MET
 + 7 1/2 1/2 1/2 1/2

State of WI
 LANDS 1984W Sec 32-17-25

Pt 6431-37
 1/2 1/2 1/2 1/2
 1/2 1/2 1/2 1/2



6500

6600

BEFORE EXAMINER STAMETS	
OIL CONSERVATION COMMISSION	
EXHIBIT NO.	5
CASE NO.	5386
Submitted by	
Hearing Date	1/5/15

Pt 6641-43
 K

Exhibit 5a

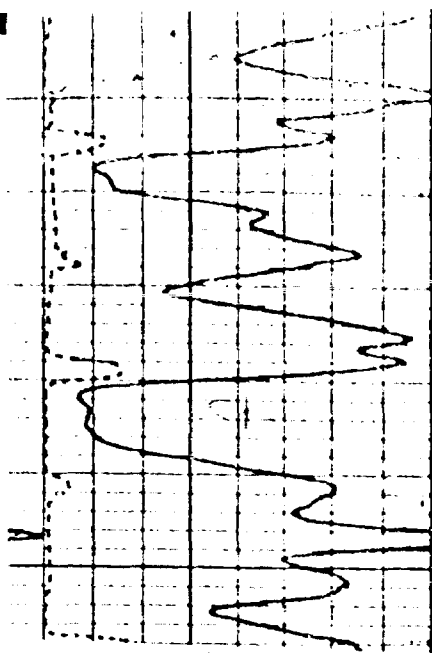

State CY #1
1980/S 1980/W Sec 32-17-25

6
655
107
25
7800

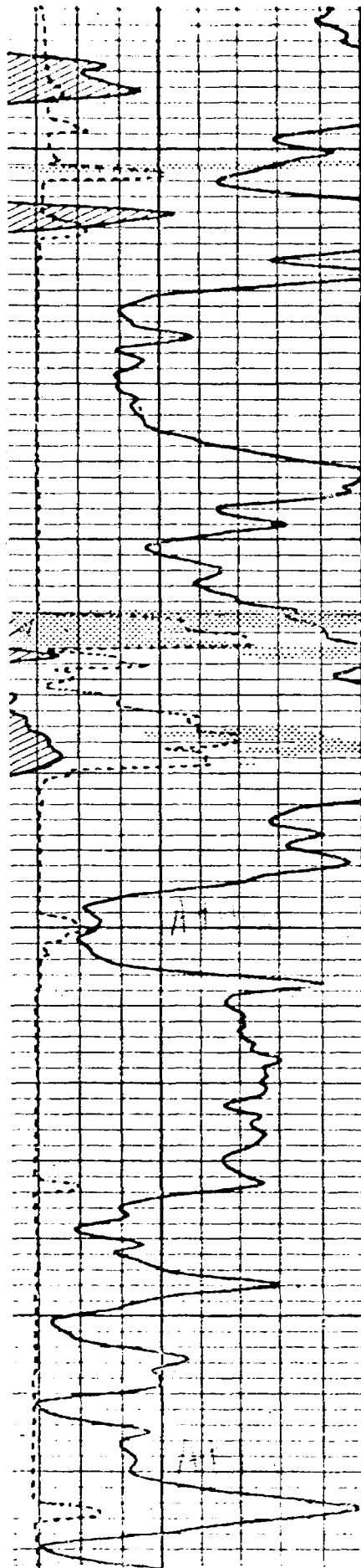
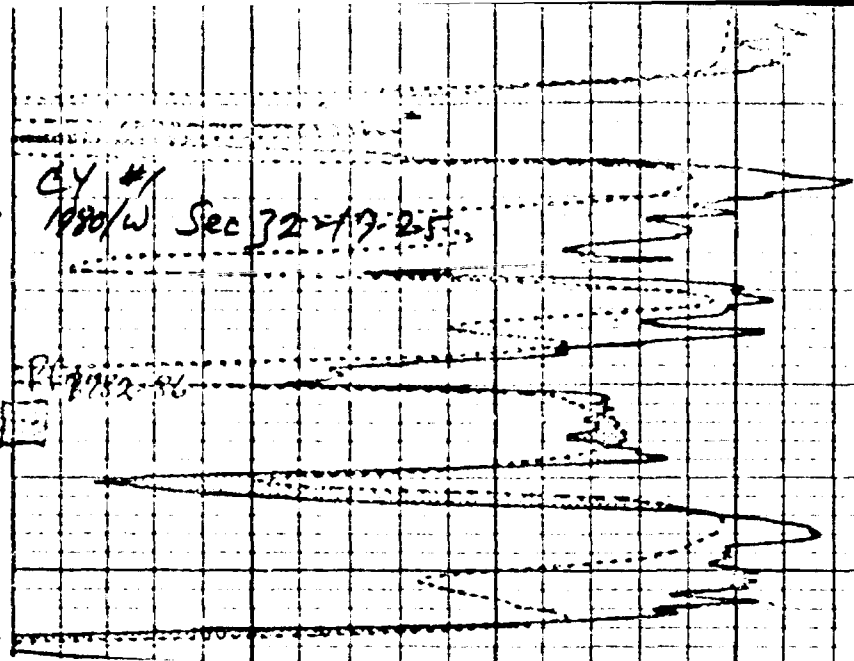

7900

12 SW
17 SW
8000 22
10 perm

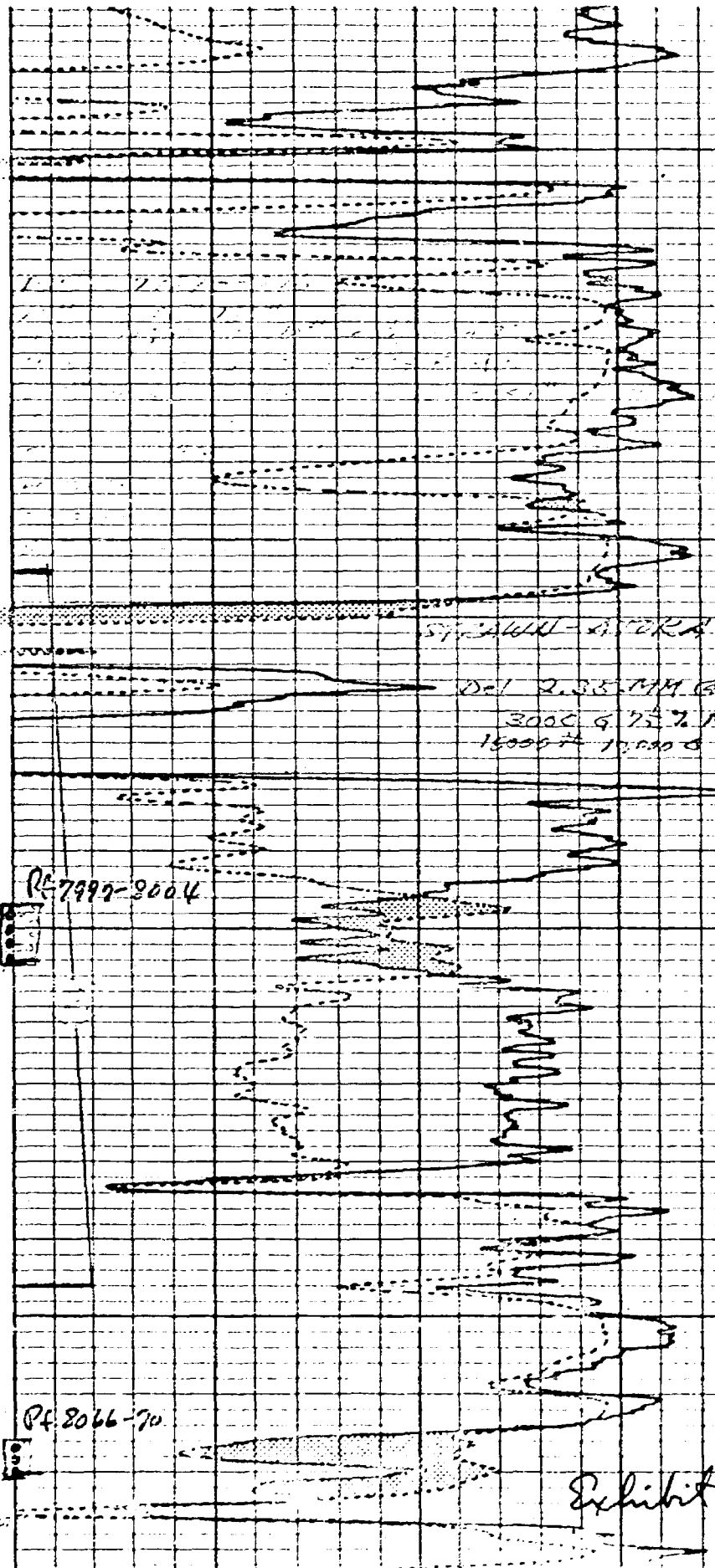

ST-2444-2004
Del 2.35 MM @ 1500
3000 @ 75% MA
15000 @ 10,000 @ FIRE

12 SW
23 SW
2000 30
2000

PE-2066-70

Exhibit 56

NEW MEXICO OIL CONSERVATION COMMISSION
SANTA FE, NEW MEXICO
APPLICATION FOR MULTIPLE COMPLETION

Form C-107
5-1-61

Operator Yates Petroleum Corporation		County Eddy	Date 11-14-74
Address 207 So. 4th St., Artesia, New Mexico		Lease Powell "DG"	Well No. 1 = Com
Location of Well	Unit C	Section 35	Township 17South Range 25East

1. Has the New Mexico Oil Conservation Commission heretofore authorized the multiple completion of a well in these same pools or in the same zones within one mile of the subject well? YES _____ NO X
2. If answer is yes, identify one such instance: Order No. _____ ; Operator Lease, and Well No.: _____

3. The following facts are submitted:	Upper Zone	Intermediate Zone	Lower Zone
a. Name of Pool and Formation	Richard Knob-Cisco		W. Atoka Morrow
b. Top and Bottom of Pay Section (Perforations)	6539-6633'		9333-8333'
c. Type of production (Oil or Gas)	Gas		Gas
d. Method of Production (Flowing or Artificial Lift)	Flowing		Flowing

4. The following are attached. (Please check YES or NO)

Yes	No	
<input checked="" type="checkbox"/>	<input type="checkbox"/>	a. Diagrammatic Sketch of the Multiple Completion, showing all casing strings, including diameters and setting depths, centralizers and/or turbolizers and location thereof, quantities used and top of cement, perforated intervals, tubing strings, including diameters and setting depth, location and type of packers and side door chokes, and such other information as may be pertinent.
<input checked="" type="checkbox"/>	<input type="checkbox"/>	b. Plat showing the location of all wells on applicant's lease, all offset wells on offset leases, and the names and addresses of operators of all leases offsetting applicant's lease.
<input checked="" type="checkbox"/>	<input type="checkbox"/>	c. Waivers consenting to such multiple completion from each offset operator, or in lieu thereof, evidence that said offset operators have been furnished copies of the application.*
<input checked="" type="checkbox"/>	<input type="checkbox"/>	d. Electrical log of the well or other acceptable log with tops and bottoms of producing zones and intervals of perforation indicated thereon. (If such log is not available at the time application is filed it shall be submitted as provided by Rule 112-A.)

5. List all offset operators to the lease on which this well is located together with their correct mailing address.

Superior Oil Company, Box 1900, Midland, Texas 79701

Atlantic Richfield Company, Box 1610, Midland, Texas 79701

Coquina Oil Corporation, 200 Bldg. of the SW, Midland, Texas 79701

Amoco Production Company, Box 3092, Houston, Texas 77001

Yates Petroleum Corporation, 207 South 4th Street, Artesia, New Mexico 89210

6. Were all operators listed in Item 5 above notified and furnished a copy of this application? YES X NO _____. If answer is yes, give date of such notification 11-14-74.

CERTIFICATE: I, the undersigned, state that I am the Chief Engineer of the Yates Petroleum Corp. (company), and that I am authorized by said company to make this report; and that this report was prepared under my supervision and direction and that the facts stated therein are true, correct and complete to the best of my knowledge.

Eddie M. Mahfood Signature

*Should waivers from all offset operators not accompany an application for administrative approval, the New Mexico Oil Conservation Commission will hold the application for a period of twenty (20) days from date of receipt by the Commission's Santa Fe office. If, after said twenty-day period, no protest nor request for hearing is received by the Santa Fe office, the application will then be processed.

NOTE: If the proposed multiple completion will result in an unorthodox well location and/or a non-standard proration unit in one or more of the producing zones, then separate application for approval of the same should be filed simultaneously with this application.

YALSA PETROLEUM CORPORATION
 Powell "DG" #1 Com, 660' FSL, 1030' REL, Section 35-T17S-R25E
 Eddy County, New Mexico

Spudded 6-14-74
 Morrow Completion 8-22-74
 Cisco Completion
 Elevation 3490' GR-3505' KB

Tubing Completion - Cisco
 Casine Completion - Morrow

Top San Andres @ 1778
 Base of Artesian @ 1138

cmf circ on surface & intermediate csg
 17 1/2" hole to
 13 3/8" 43# J-55 csg (336') set at 391' KB
 cmd w/250 sx and 4 yards ready mix

12 1/2" hole to 1233' KB

34 jts 3 5/8" 24# J-55 csg (1223') set at
 1323' KB. cmd w/1100 sx. centralizers at
 1113 and 700', Baskets at 741 and 667',
 Guide shoe.

Top of cmf behind 4 1/2" csg at 6050'
 4 1/2" Baker Model AR-1 Pkr w/cross-over
 (profile 1.37) at approx ?

Cisco at 6435'

Pf 6539-44'
 Pf 6574-32'
 Pf 6611-22'
 Pf 6675-93'

Canyon at 7341'

4 1/2" DV tool at 6822' KB,
 cmd w/200 sx Cl C; 1/2% CFR2, 5% salt

Strawn at 7731'

Atoka at 8115'

2 Pkr @ ?

Morrow Clastics at 8304'
 flowed 1.01 MMCFPD w/7 BO on
 3/4" choke at 55 psi TP

Pf 3367-63' Treated w/1000 g 7 1/2% MSA & N2
 Pf 3330-36' SF w/17000# 20/40 sd in
 15000 g KCl wtr and CO2

Chester at 8475'

265 jts 4 1/2" 10.5-11.6# K-55 csg set at 8561'
 cmd w/250 sx Cl H 3/4% CFR2, 5% salt.

ID 3740'

BEFORE EXAMINER STAMETS OIL CONSERVATION COMMISSION	
EXHIBIT NO.	6
CASE NO.	5386
Submitted by	
Hearing Date	1/8/75

Exhibit 6

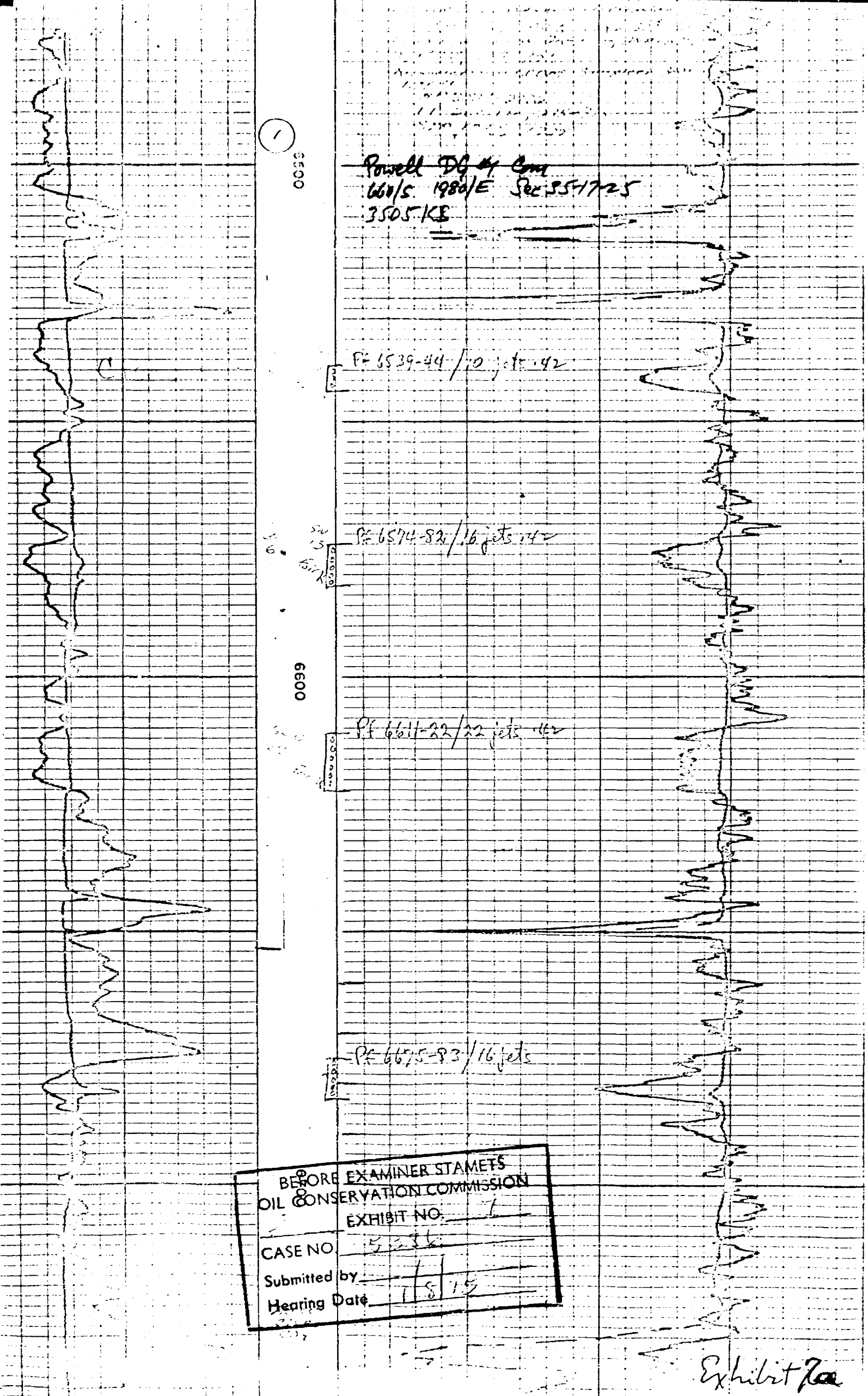

Powell DG of Gm
 660/S. 1980/E Sec 351725
 3505/KE

PF 6539-44 / 10 jets 42

PF 6574-82 / 16 jets 14

PF 6611-22 / 22 jets 16

PF 6675-83 / 16 jets

BEFORE EXAMINER STAMETS
 OIL CONSERVATION COMMISSION
 EXHIBIT NO. 1
 CASE NO. 5286
 Submitted by 1/8/15
 Hearing Date 1/8/15

Exhibit 7a

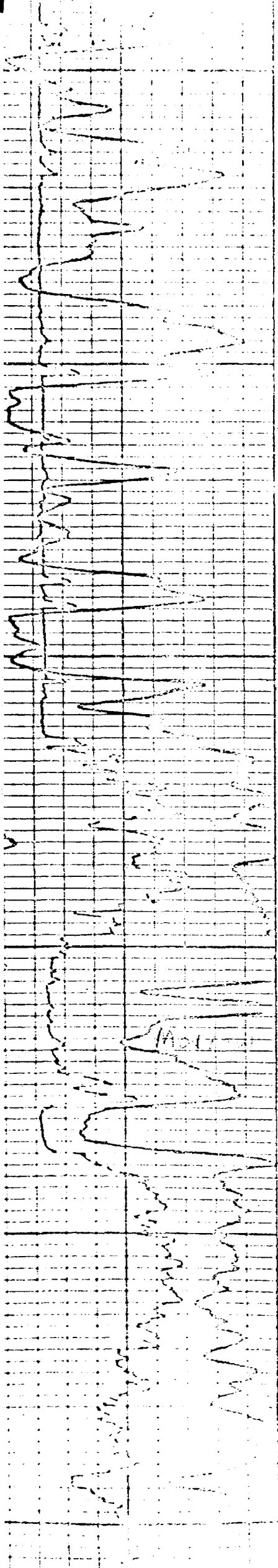

8300

8300

8400

(N)

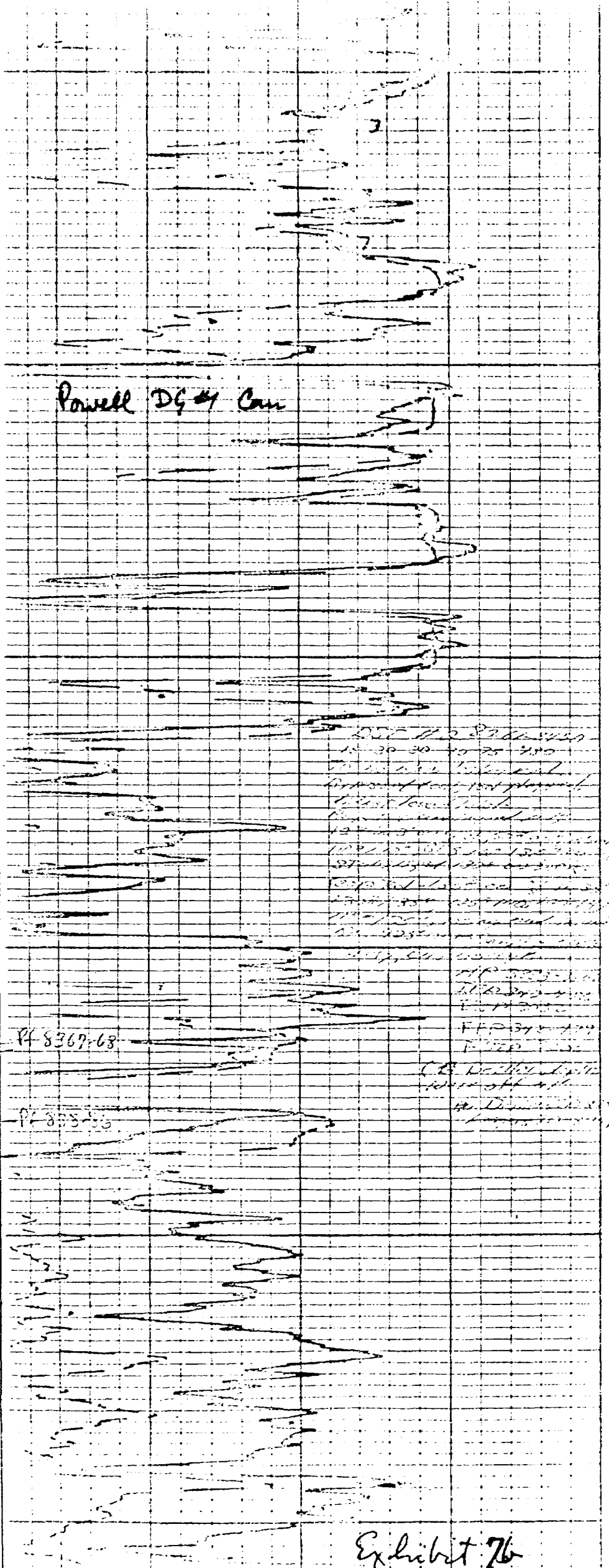

Powell DG 4 Can

250 270 290 310
 15 30 45 60 75 90
 100 120 140 160 180 200
 220 240 260 280 300
 320 340 360 380 400
 420 440 460 480 500
 520 540 560 580 600
 620 640 660 680 700
 720 740 760 780 800
 820 840 860 880 900
 920 940 960 980 1000
 1020 1040 1060 1080 1100
 1120 1140 1160 1180 1200
 1220 1240 1260 1280 1300
 1320 1340 1360 1380 1400
 1420 1440 1460 1480 1500
 1520 1540 1560 1580 1600
 1620 1640 1660 1680 1700
 1720 1740 1760 1780 1800
 1820 1840 1860 1880 1900
 1920 1940 1960 1980 2000
 2020 2040 2060 2080 2100
 2120 2140 2160 2180 2200
 2220 2240 2260 2280 2300
 2320 2340 2360 2380 2400
 2420 2440 2460 2480 2500
 2520 2540 2560 2580 2600
 2620 2640 2660 2680 2700
 2720 2740 2760 2780 2800
 2820 2840 2860 2880 2900
 2920 2940 2960 2980 3000
 3020 3040 3060 3080 3100
 3120 3140 3160 3180 3200
 3220 3240 3260 3280 3300
 3320 3340 3360 3380 3400
 3420 3440 3460 3480 3500
 3520 3540 3560 3580 3600
 3620 3640 3660 3680 3700
 3720 3740 3760 3780 3800
 3820 3840 3860 3880 3900
 3920 3940 3960 3980 4000
 4020 4040 4060 4080 4100
 4120 4140 4160 4180 4200
 4220 4240 4260 4280 4300
 4320 4340 4360 4380 4400
 4420 4440 4460 4480 4500
 4520 4540 4560 4580 4600
 4620 4640 4660 4680 4700
 4720 4740 4760 4780 4800
 4820 4840 4860 4880 4900
 4920 4940 4960 4980 5000
 5020 5040 5060 5080 5100
 5120 5140 5160 5180 5200
 5220 5240 5260 5280 5300
 5320 5340 5360 5380 5400
 5420 5440 5460 5480 5500
 5520 5540 5560 5580 5600
 5620 5640 5660 5680 5700
 5720 5740 5760 5780 5800
 5820 5840 5860 5880 5900
 5920 5940 5960 5980 6000
 6020 6040 6060 6080 6100
 6120 6140 6160 6180 6200
 6220 6240 6260 6280 6300
 6320 6340 6360 6380 6400
 6420 6440 6460 6480 6500
 6520 6540 6560 6580 6600
 6620 6640 6660 6680 6700
 6720 6740 6760 6780 6800
 6820 6840 6860 6880 6900
 6920 6940 6960 6980 7000
 7020 7040 7060 7080 7100
 7120 7140 7160 7180 7200
 7220 7240 7260 7280 7300
 7320 7340 7360 7380 7400
 7420 7440 7460 7480 7500
 7520 7540 7560 7580 7600
 7620 7640 7660 7680 7700
 7720 7740 7760 7780 7800
 7820 7840 7860 7880 7900
 7920 7940 7960 7980 8000
 8020 8040 8060 8080 8100
 8120 8140 8160 8180 8200
 8220 8240 8260 8280 8300
 8320 8340 8360 8380 8400
 8420 8440 8460 8480 8500
 8520 8540 8560 8580 8600
 8620 8640 8660 8680 8700
 8720 8740 8760 8780 8800
 8820 8840 8860 8880 8900
 8920 8940 8960 8980 9000
 9020 9040 9060 9080 9100
 9120 9140 9160 9180 9200
 9220 9240 9260 9280 9300
 9320 9340 9360 9380 9400
 9420 9440 9460 9480 9500
 9520 9540 9560 9580 9600
 9620 9640 9660 9680 9700
 9720 9740 9760 9780 9800
 9820 9840 9860 9880 9900
 9920 9940 9960 9980 10000

Pf 8367-68

Pf 8355-56

Exhibit 76

NEW MEXICO OIL CONSERVATION COMMISSION
SANTA FE, NEW MEXICO
APPLICATION FOR MULTIPLE COMPLETION

Form C-107
5-1-61

Operator Yates Petroleum Corporation		County Eddy	Date 11-14-74
Address 207 So. 4th St., Artesia, New Mexico		Lease Federal "CZ"	Well No. 1
Location of Well	Unit B	Section 3	Township 13South
			Range 25East

1. Has the New Mexico Oil Conservation Commission heretofore authorized the multiple completion of a well in these same pools or in the same zones within one mile of the subject well? YES _____ NO X

2. If answer is yes, identify one such instance: Order No. _____ ; Operator Lease, and Well No.: _____

3. The following facts are submitted:	Upper Zone	Intermediate Zone	Lower Zone
a. Name of Pool and Formation	Richard Knob-Cisco Canyon		Richard Knob-Morrow
b. Top and Bottom of Pay Section (Perforations)	6554-6576'		9333-9398'
c. Type of production (Oil or Gas)	Gas		Gas
d. Method of Production (Flowing or Artificial Lift)	Flowing		Flowing

4. The following are attached. (Please check YES or NO)

Yes	No	
<input checked="" type="checkbox"/>	<input type="checkbox"/>	a. Diagrammatic Sketch of the Multiple Completion, showing all casing strings, including diameters and setting depths, centralizers and/or turbolizers and location thereof, quantities used and top of cement, perforated intervals, tubing strings, including diameters and setting depth, location and type of packers and side door chokes, and such other information as may be pertinent.
<input checked="" type="checkbox"/>	<input type="checkbox"/>	b. Plat showing the location of all wells on applicant's lease, all offset wells on offset leases, and the names and addresses of operators of all leases offsetting applicant's lease.
<input checked="" type="checkbox"/>	<input type="checkbox"/>	c. Waivers consenting to such multiple completion from each offset operator, or in lieu thereof, evidence that said offset operators have been furnished copies of the application.*
<input checked="" type="checkbox"/>	<input type="checkbox"/>	d. Electrical log of the well or other acceptable log with tops and bottoms of producing zones and intervals of perforation indicated thereon. (If such log is not available at the time application is filed it shall be submitted as provided by Rule 112-A.)

5. List all offset operators to the lease on which this well is located together with their correct mailing address.

Franklin, Aston & Fair, Inc., Box 1090, Roswell, New Mexico 38201

Atlantic Richfield Company, Box 1610, Midland, Texas 79701

Yates Petroleum Corporation, 207 South 4th Street., Artesia, New Mexico 38210

6. Were all operators listed in Item 5 above notified and furnished a copy of this application? YES X NO _____. If answer is yes, give date of such notification 11-14-74.

CERTIFICATE: I, the undersigned, state that I am the Chief Engineer of the Yates Petroleum Corp (company), and that I am authorized by said company to make this report; and that this report was prepared under my supervision and direction and that the facts stated therein are true, correct and complete to the best of my knowledge.

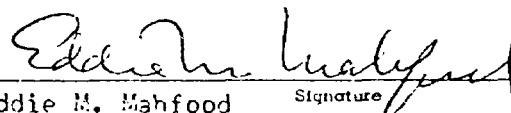
Eddie M. Mahfood Signature

*Should waivers from all offset operators not accompany an application for administrative approval, the New Mexico Oil Conservation Commission will hold the application for a period of twenty (20) days from date of receipt by the Commission's Santa Fe office. If, after said twenty-day period, no protest nor request for hearing is received by the Santa Fe office, the application will then be processed.

NOTE: If the proposed multiple completion will result in an unorthodox well location and/or a non-standard proration unit in one or more of the producing zones, then separate application for approval of the same should be filed simultaneously with this application.

YATES PETROLEUM CORPORATION
 Diagrammatic Sketch of Proposed Dual Completion
 Federal "CZ" #1, 660' FNL, 1930' FNL, Section 9-T19S-R25E
 Eddy County, New Mexico

Spudded 12-29-73
 Morrow Completion 3-24-74
 Cisco Completion 5-4-74
 Elevation 3595 CR-3612 KB

Tubing Completion - Cisco
 Casing Completion - Morrow

Cnt circ on surface & intermediate csq.
 17 1/2" hole to 257' KB
 12 3/4" 30# csq set at 257' KB
 cmd w/200 sx

Top of San Andres at 636'

12 1/2" hole to 1111' KB
 29 jts 3 5/8" 28# J-55 csq set at 1111' KB
 cmd w/950 sx, Centralizers at 990 and 674,
 Basket at 642'

Base of Artesian at 1010'

Top of cnt behind 4 1/2" csq at 5350'
 4 1/2" Baker Model AR-1 Pkr w/corss-over
 (profile 1.37) at approx 6500'

Cisco at 6437'

Pf 6554-6576'
 Treated w/11000 g 15% DS-30 and CO2

flowed 1.15 MWC/FPD on
 3/4" choke at 70 psi

Canyon at 7327'

4 1/2" DV tool at 6704' KB, cmd w/ 250 sx
 CLh, 3/4% CFR2, 5% salt

2 3/8" EUE 4.7# J-55 Tubing (3223') landed
 in On-Off tool

Strawn at 7333'

4 1/2" Baker Lok-set Pkr at 8245' KB w/Baker
 Model FL on-Off tool at 8241' KB (profile 1.3)

Morrow Clastics at 3323'
 flowed 6.51 MWC/FPD w/33.4 BC
 on 3/4" ck at 450# TP

Pf 3333-59' Treated w/3000 g 7 1/2% MSA & CO2
 Pf 3363-76' SF w/37000# 20/40 in 20000 g
 Pf 3331-88' 5% MSA and CO2

Chester at 9513'

PBTD 3503' (Top of float collar)
 262 jts 4 1/2" 10.5-11.6# K-55 csq set at 9535'
 cmd w/200 sx CL h 3/4% CFR2, 5% salt

TD 8671'

BEFORE EXAMINER STAMETS
OIL CONSERVATION COMMISSION

EXHIBIT NO. 8

CASE NO. 5381

Submitted by _____

Hearing Date 1/8/75

Exhibit 8

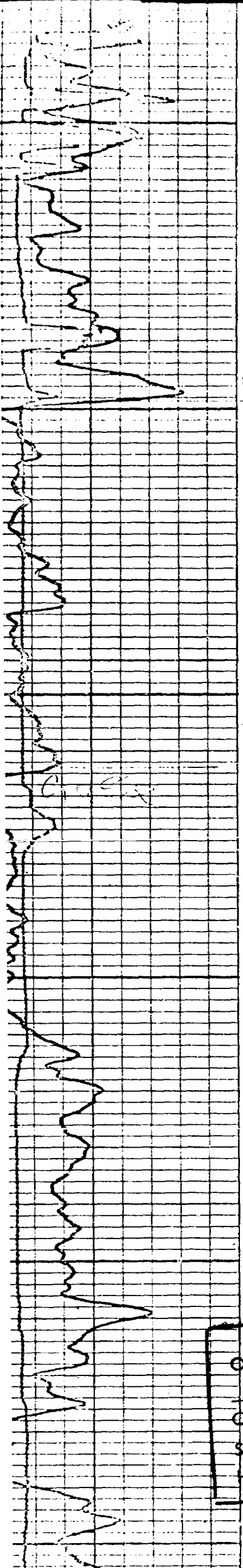

660/1
 6600
 6600

5 50
 5 13
 100 K
 9 13
 100 K

6600

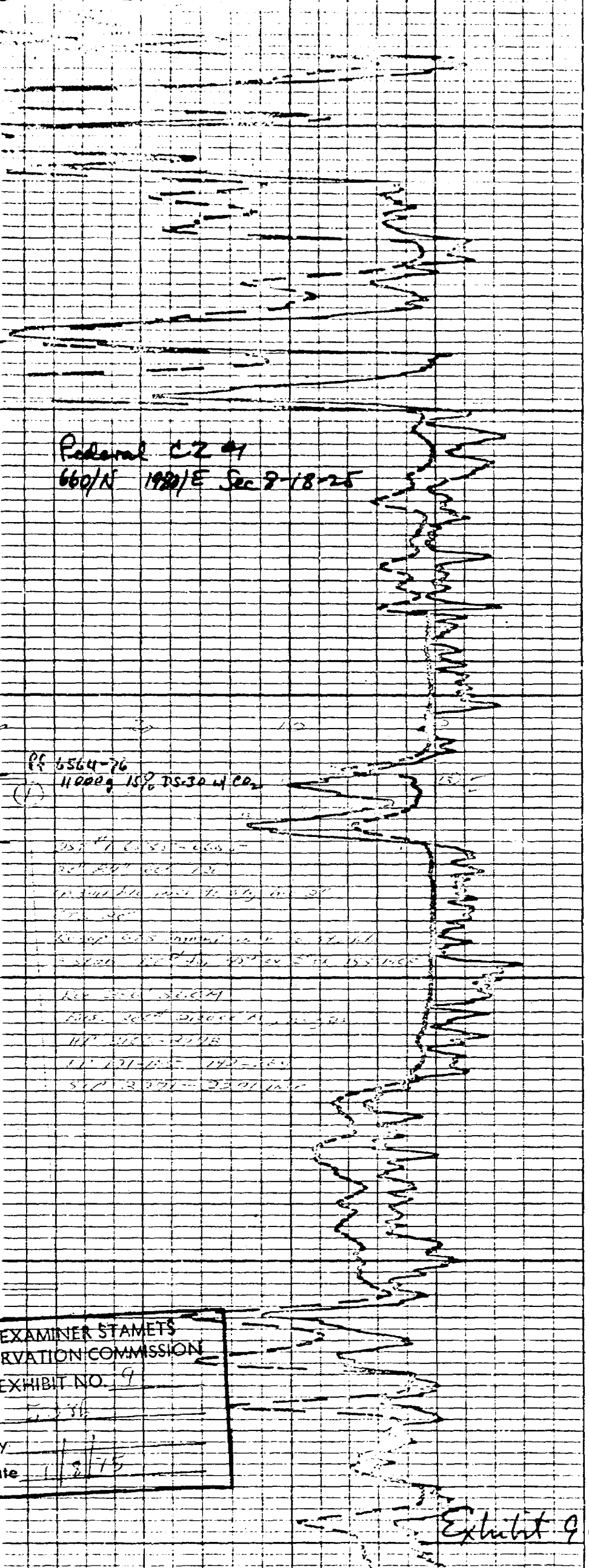

Federal CZ 41
 660/N 1980/E Sec 2-18-25

RF 6564-76
 11000g 15% DS-30 W CO₂

25' 4" 20' 5" - 6600 -
 20' 20" 20' 12"
 10' 30" 110' 100' 70' 100' 30'
 10' 30"
 100' 30" 100' 100' 100' 100' 100'
 10' 30" 10' 30" 10' 30" 10' 30" 10' 30"
 10' 30" 10' 30" 10' 30" 10' 30" 10' 30"
 10' 30" 10' 30" 10' 30" 10' 30" 10' 30"
 10' 30" 10' 30" 10' 30" 10' 30" 10' 30"

BEFORE EXAMINER STAMETS
 OIL CONSERVATION COMMISSION
 EXHIBIT NO. 9
 CASE NO. 11000
 Submitted by [Signature]
 Hearing Date 1/2/75

6700

Exhibit 9a

- CASE 5381: Application of Mobil Oil Corporation for temporary special pool rules, Lea County, New Mexico. Applicant, in the above-styled cause, seeks the establishment of temporary special pool rules for the Eunice-San Andres Pool, Lea County, New Mexico, including a provision for a limiting gas-oil ratio of 5,000 to 1.
- CASE 5382: Application of Belco Petroleum Corporation for special pool rules, Eddy County, New Mexico. Applicant, in the above-styled cause, seeks the promulgation of special pool rules for the Los Medanos-Atoka Gas Pool, Eddy County, New Mexico, to provide for 320-acre spacing rather than 160 acres. In the absence of objection, this pool will be placed on the standard 320-acre spacing for Pennsylvania Gas Pools rather than the present 160-acre spacing.
- CASE 5383: Application of Union Texas Petroleum Corporation for a dual completion, Lea County, New Mexico. Applicant, in the above-styled cause, seeks approval for the dual completion (conventional) of its Crosby Deep Well No. 3, located in Unit J of Section 33, Township 25 South, Range 37 East, Crosby Field, Lea County, New Mexico, in such a manner as to produce oil from the Fusselman formation and gas from the McKee formation through parallel strings of tubing.
- CASE 5384: Application of Atlantic Richfield Company for a non-standard gas proration unit, three unorthodox gas well locations, and simultaneous dedication, Lea County, New Mexico. Applicant, in the above-styled cause, seeks approval for a 240-acre non-standard gas proration unit comprising W/2 NE/4, W/2 SE/4, SE/4 SE/4, and SE/4 SW/4 of Section 32, Township 24 South, Range 37 East, Lea County, New Mexico, to be simultaneously dedicated to its State 157-E Well No. 1, located 2310 feet from the North and East lines, its State 157-C Com Well No. 1, located 330 feet from the South line and 2310 feet from the East line, and its State 157-C Well No. 2, located 990 feet from the South line and 330 feet from the East line, all unorthodox gas well locations in said Section 32.
- CASE 5385: Application of Yates Petroleum Corporation for pool creation and special pool rules and an unorthodox gas well location, Eddy County, New Mexico. Applicant, in the above-styled cause, seeks the creation of the High Hope-Abo Gas Pool in Section 13, Township 17 South, Range 23 East, Eddy County, New Mexico, and the promulgation of special pool rules therefor, including a provision for 320-acre spacing and proration units. Applicant further seeks approval for the unorthodox location of its High Hope DJ Federal Well No. 1, located 690 feet from the North line and 480 feet from the West line of Section 13, Township 17 South, Range 23 East, Eddy County, New Mexico, the W/2 of said Section 13 to be dedicated to the well.
- CASE 5386: Application of Yates Petroleum Corporation for four dual completions and one unorthodox gas well location, Eddy County, New Mexico. Applicant, in the above-styled cause, seeks approval for the following dual completions in Township 17 South, Range 25 East, Eddy County, New Mexico:

(Case 5386 Continued from Page 2)

The Federal "CK" Com Well No. 1, located at an unorthodox gas well location 660 feet from the South and West lines of Section 29, to produce gas from the Canyon formation through the casing-tubing annulus and from the Atoka formation through tubing, the W/2 of said Section 29 to be dedicated to the well;

The State "CY" Well No. 1, located in Unit K of Section 32, to produce gas from the Strawn and Atoka formations through the casing-tubing annulus and from the Cisco through tubing by means of a cross-over assembly;

The Powell "DG" Com Well No. 1, located in Unit O of Section 35, to produce gas from the Morrow through the casing-tubing annulus and from the Cisco through tubing by means of a cross-over assembly;

And the Federal "CZ" Well No. 1, located in Unit B of Section 8, Township 18 South, Range 25 East, to produce gas from the Morrow through the casing-tubing annulus and from the Cisco through tubing by means of a cross-over assembly.

CASE 5367: (Continued from the November 26, 1974, Examiner Hearing)

Application of Yates Petroleum Corporation for salt water disposal, Eddy County, New Mexico. Applicant, in the above-styled cause, seeks authority to convert its Hornbaker BA Well No. 1, located in Unit G of Section 25, Township 18 South, Range 25 East, Penasco Draw Yeso-San Andres Pool, Eddy County, New Mexico, to dispose of produced salt water into the Yeso and San Andres formations through the perforated intervals from 1400 to 2480 feet. Applicant further seeks an administrative procedure for approval of additional salt water disposal into the Yeso and San Andres formations in the subject pool without notice and hearing.

CASE 5387: Application of HNG Oil Co. for an unorthodox gas well location, Lea County, New Mexico. Applicant, in the above-styled cause, seeks approval for the unorthodox gas well location in the Devonian and/or Ellenburger formation of its Dogie Draw Fed. Well No. 2, to be drilled at a point 1325 feet from the South and West lines of Section 5, Township 26 South, Range 36 East, Lea County, New Mexico, the S/2 of said Section 5 to be dedicated to the well.

CASE 5388: Application of Great Western Drilling Company for a unit agreement, Eddy County, New Mexico. Applicant, in the above-styled cause, seeks approval for the Hay Hollow Unit Area comprising 7040 acres, more or less, of Federal and State lands in Township 26 South, Range 27 East, Eddy County, New Mexico.

CASE 5389: Application of Shell Oil Company for a non-standard gas proration unit, Lea County, New Mexico. Applicant, in the above-styled cause, seeks approval of a 160-acre non-standard gas proration unit comprising the S/2 NW/4, NE/4 SW/4, and NW/4 SE/4 of Section 3, Township 21 South,

Case 5386



YATES BUILDING - 207 SOUTH 4TH ST.
ARTESIA, NEW MEXICO - 88210

November 14, 1974

NEW MEXICO
OIL CONSERVATION COMMISSION
SANTA FE

S. P. YATES
PRESIDENT
MARTIN YATES, III
VICE PRESIDENT
JOHN A. YATES
VICE PRESIDENT
B. W. HARPER
SEC. - TREAS.

Mr. A.L. Porter, Jr. Secretary-Director
New Mexico Oil Conservation Commission
P.O. Box 2098
Santa Fe, New Mexico 87501

RE: Dual Completion, Richard Knob
Cisco-Canyon, Richard Knob Atoka,
Richard Knob Morrow,
Eddy County, New Mexico

Dear Sir:

Yates Petroleum Corporation seeks permission to dually complete and produce four wells in a New Pool area to be hereafter designated as Richard Knob, and a procedure whereby additional wells drilled within this area maybe dually completed without Notice and Hearing.

The Federal "CR" #1 Com, located 660' FSL and 660' FWL of Section 29-T17S-R25E, is completed with Canyon Perforations (6999-7006'; and 7164-7175') in casing annulus with Blast Joints on tubing string opposite Canyon Perforations and a Sliding Sleeve above packer and blank-off nipple, and with Atoka Perforations (7944-7964') open to the tubing under packer. Neither the Canyon nor Atoka produces much fluid. Should the Canyon accumulate fluid after prolonged flow, however, this fluid may be blown down thru the tubing by setting with wireline a Blanking Plug in blank-off nipple located on top of the packer thereby shutting in the Atoka completion, and opening a Sliding Sleeve located above the Blanking Plug. After unloading the Canyon, the Sliding Sleeve will be closed and Blanking Plug pulled returning well to dual status.

The State "CY" #1, located 1930' FSL and 1930' FWL of Section 32-T17S-R25E, is to be completed with Cisco Perforations (6330-82'; 6397-99'; 6431-37'; and 6641-43') in tubing and Strawn-Atoka Perforations (7732-86'; 7997-99'; 8002-04'; and 8066-70') in casing annulus using two packers and a cross-over assembly. Blast joints will be installed opposite Cisco Perforations, packer with on-off tool below the Cisco Perforations, and packer with cross-over tools above the Cisco Perforations. By pulling the cross-over tool and replacing with a straight-thru tool, the Cisco may be shut in between the two packers and the Atoka will then be open in the tubing for unloading or remedial work as may be needed.

DOCKET MAILED

Date 12-26-74

Page 2
November 11, 1971

The Powell "C" #1, located 60' FSD and 1930' FBL of Section 35-1139-R29E, is to be completed with Cisco Perforations (6574-76') in tubing and Morrow Perforations (8324-27') in casing annulus using two packers and a cross-over assembly, as above.

The Powell "D" #1 Cor. located 600' FSD and 1930' FBL of Section 35-1139-R29E, is to be completed with Cisco Perforations (6539-44'; 6574-82'; 6611-22'; and 6671-23') in tubing and Morrow Perforations (8367-68' and 8390-86') in casing annulus using two packers and a cross-over assembly, as above.

*Should be
35-17-25*

Please schedule this hearing on the same docket as Continued Case 5367. Thank you.

Yours very truly,

YATES PETROLEUM CORPORATION

Eddie M. Mahfood
Eddie M. Mahfood

EM/pt

NEW MEXICO OIL CONSERVATION COMMISSION
SANTA FE, NEW MEXICO
APPLICATION FOR MULTIPLE COMPLETION

Case 5386

Form O-107
5-1-61

Operator Yates Petroleum Corporation		County Eliz	State N.M.	Date 11-14-74
Address 207 So. 4th St., Artesia, New Mexico		Lease Federal "OK" Con	Well No. 1	
Location of Well	Unit M	Section 29	Township 17South	Range 2East

1. Has the New Mexico Oil Conservation Commission heretofore authorized the multiple completion of a well in these same pools or in the same zones within one mile of the subject well? YES _____ NO X
2. If answer is yes, identify one such instance: Order No. _____ ; Operator Lease, and Well No.: _____

3. The following facts are submitted:

	Upper Zone	Intermediate Zone	Lower Zone
a. Name of Pool and Formation	Richard Knob-Canyon		Richard Knob-Atoka
b. Top and Bottom of Pay Section (Perforations)	6999-7006' 7114-7175'		7944-7964'
c. Type of production (Oil or Gas)	Gas		Gas
d. Method of Production (Flowing or Artificial Lift)	Flowing		Flowing

4. The following are attached. (Please check YES or NO)

- | Yes | No | |
|-------------------------------------|--------------------------|---|
| <input checked="" type="checkbox"/> | <input type="checkbox"/> | a. Diagrammatic Sketch of the Multiple Completion, showing all casing strings, including diameters and setting depths, centralizers and/or turbolizers and location thereof, quantities used and top of cement, perforated intervals, tubing strings, including diameters and setting depth, location and type of packers and side door chokes, and such other information as may be pertinent. |
| <input checked="" type="checkbox"/> | <input type="checkbox"/> | b. Plat showing the location of all wells on applicant's lease, all offset wells on offset leases, and the names and addresses of operators of all leases offsetting applicant's lease. |
| <input checked="" type="checkbox"/> | <input type="checkbox"/> | c. Waivers consenting to such multiple completion from each offset operator, or in lieu thereof, evidence that said offset operators have been furnished copies of the application.* |
| <input checked="" type="checkbox"/> | <input type="checkbox"/> | d. Electrical log of the well or other acceptable log with tops and bottoms of producing zones and intervals of perforation indicated thereon. (If such log is not available at the time application is filed it shall be submitted as provided by Rule 112-A.) |

5. List all offset operators to the lease on which this well is located together with their correct mailing address.

Sun Oil Company 12950 Hillcrest Dallas, Texas 75230

Yates Petroleum Corporation 207 So. 4th Street., Artesia, New Mexico 38210

6. Were all operators listed in Item 5 above notified and furnished a copy of this application? YES X NO _____. If answer is yes, give date of such notification 11-14-74.

CERTIFICATE: I, the undersigned, state that I am the Chief Engineer of the Yates Petroleum Corp. (company), and that I am authorized by said company to make this report; and that this report was prepared under my supervision and direction and that the facts stated therein are true, correct and complete to the best of my knowledge.

Eddie M. Mahfood
Eddie M. Mahfood Signature

*Should waivers from all offset operators not accompany an application for administrative approval, the New Mexico Oil Conservation Commission will hold the application for a period of twenty (20) days from date of receipt by the Commission's Santa Fe office. If, after said twenty-day period, no protest nor request for hearing is received by the Santa Fe office, the application will then be processed.

NOTE: If the proposed multiple completion will result in an unorthodox well location and/or a non-standard proration unit in one or more of the producing zones, then separate application for approval of the same should be filed simultaneously with this application.

YATES PETROLEUM CORPORATION
DIAGRAMMATIC SKETCH OF PROPOSED DUAL COMPLETION
Federal "CR" Com #1, 660' FSL & 660' FWL of Section 29-17S-25E Eddy Co., NM

Spudded 7-31-73
Dual Completion 9-25-73

Lost Circ. @ 253', dry drld.
Top of San Andres @ 634' KB

Base of Artesian Zone @ 927' KB

Cored Slaughter Dolomite
1196-1326 w/scattered shows

Glorietta Sand @ 1917-2030'

Top of cement at 6000'
Cisco formation top @ 6245'
Possible Cisco pay @ 6496-6511'

Canyon Pay - 6999-7174'
*Flowed 1183 MCFPD 3/4" ck 9-22-73
NOTE: Blast jts opposite perfs,
BFC Model L Sliding Sleeve @ 7213'

Poss. Strawn pay @ 7642-7649'

Atoka pay 7944-7964
*Flowed 6750 MCFPD 3/4" ck
9-25-73

Total Depth - Driller 8340 =
8342 EL.

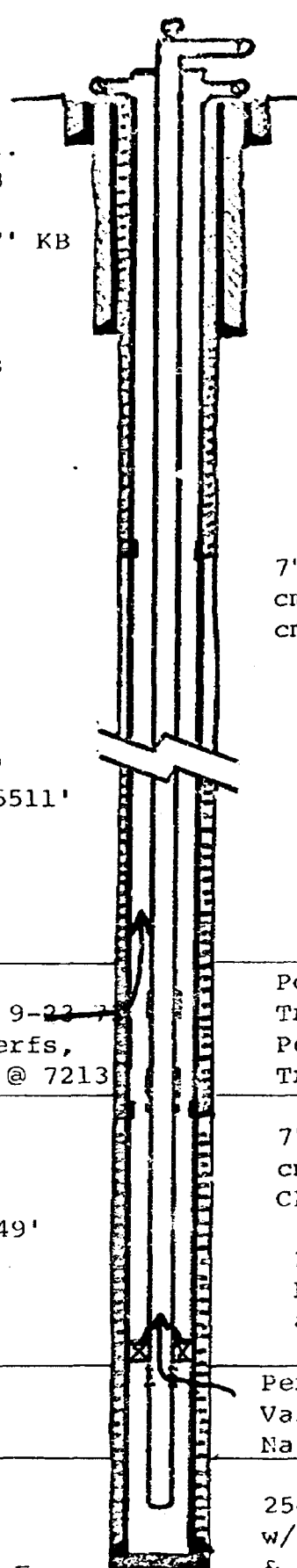

Tbg Compl. - Atoka (Lower Penn)
Csg Annulus Compl. (Upper Penn)

17" hole to 180' KB
161' 13-3/8" H-40 @ 180' KB
w/100 sx Class C 4% CaCl, circ.

12 1/4" hole to 1038' KB
989 9-5/8" 32.3# H-40 @ 1007'
w/700 sx Class C 2% CaCl,
notched Tex-Patt Shoe, central-
izers @ 905, 578, 510, bsks @
542, 479', circulated.

7" 23# Howco DV Tool @ 2204' KB
cmt'd w/225 sx Hal-Lite, est. top
cmt @ 50'

Perf 6999-7006 w/15-0.50" jets
Trtd w/1250g 15% acid & 2000g CRA
Perf 7164-7174 w/20-0.50" jets
Trtd w/1000g NEA & 7500g CRA

7" 26# Howco DV Tool @ 7276' KB
cmt'd w/260 sx Class H cmt w/3/4%
CFR-2, 5# salt.

2-3/8" EUE 4.7# Tbg on Baker 7"x2'
Lockset Pkr top @ 7870', PSI Actua-
ated Sleeve & perf sub @ 7874-
7878'

Perf 7945-7963' w/72-9.41 jets on
Van Tool Tbg-Conveyed Gun
Natural Completion

254 jts 7" 23&26# K-55, N-80 csg
w/float shoe, 3-stage cementer Equpt
& 10 centralizers, cmt'd w/195 sx
Class H cmt w/3/4% CFR-2, 5# salt.

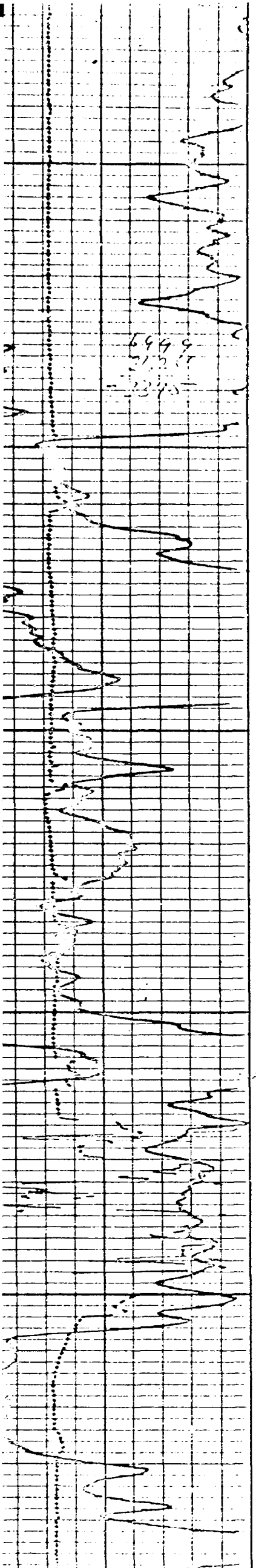

6999
513.17
2345

7000

6

7100

72

Federal CR + Com

660/S 660/W Sec 29-17-25

Pf 6999-7006 / 15 jets 0.50

1250g 15% NEA
2000g 15% CRA

Pf 7164-7170 / 20 jets 0.50

1000g 15% NEA
2500g 15% CRA

7000

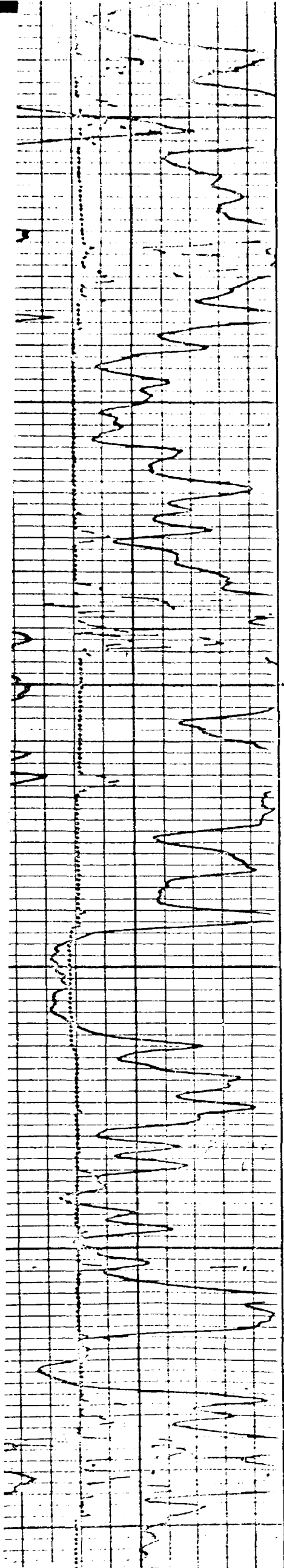

7800

7900

8000

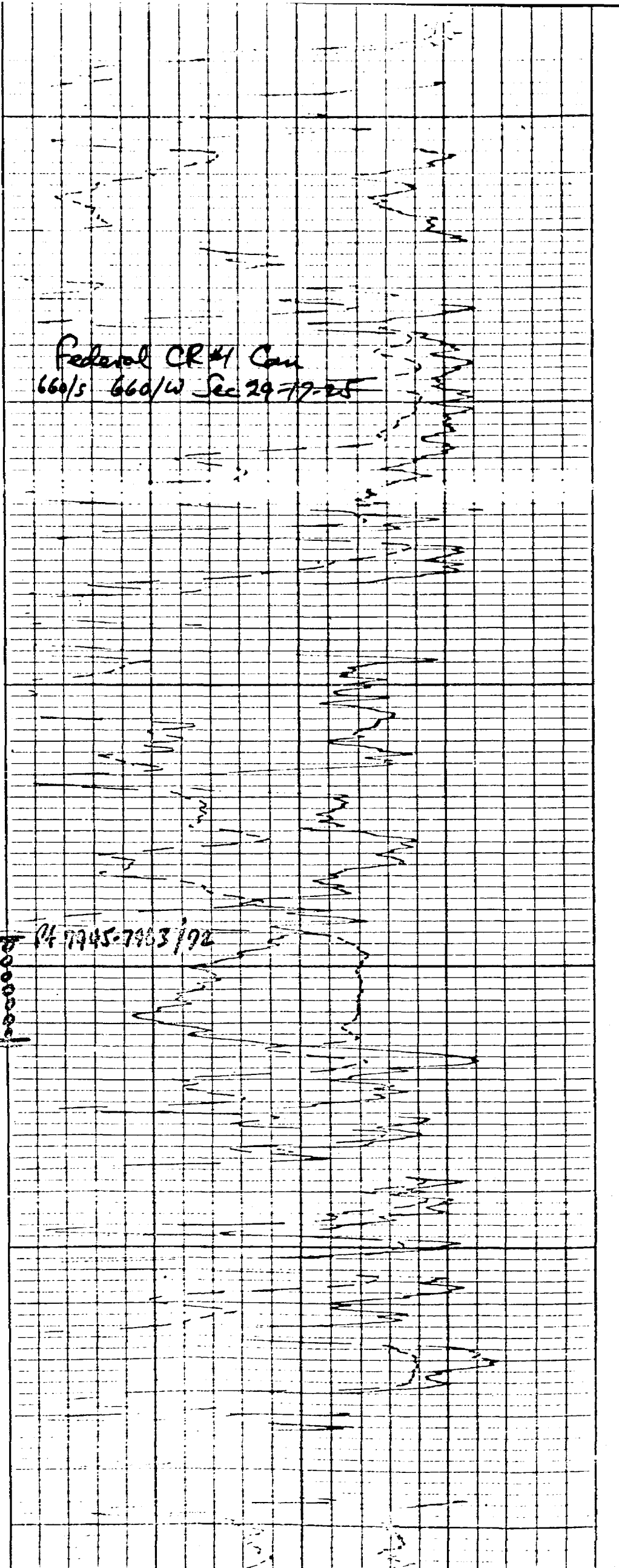

Federal CR #1 Case
660/5 660/W Sec 29-79-25

04 7945-7963 / 92

800000

NEW MEXICO OIL CONSERVATION COMMISSION
SANTA FE, NEW MEXICO
APPLICATION FOR MULTIPLE COMPLETION

Form O-107
5-1-61

Operator Yates Petroleum Corporation		County Elm	Date 11-14-74
Address 207 So. 4th St., Artesia, New Mexico		Lease State "OY"	Well No. 1
Location of Well	Unit K	Section 32	Township 17South
		Range 25East	

1. Has the New Mexico Oil Conservation Commission heretofore authorized the multiple completion of a well in these same pools or in the same zones within one mile of the subject well? YES _____ NO X
2. If answer is yes, identify one such instance: Order No. _____ ; Operator Lease, and Well No.: _____

3. The following facts are submitted:

	Upper Zone	Intermediate Zone	Lower Zone
a. Name of Pool and Formation	Richard Knob-Casco-Canyon		Richard Knob-Strawn-Atoka
b. Top and Bottom of Pay Section (Perforations)	6330-6643'		7732-8070'
c. Type of production (Oil or Gas)	Gas		Gas
d. Method of Production (Flowing or Artificial Lift)	Flowing		Flowing

4. The following are attached. (Please check YES or NO)

Yes	No	
<input checked="" type="checkbox"/>	<input type="checkbox"/>	a. Diagrammatic Sketch of the Multiple Completion, showing all casing strings, including diameters and setting depths, centralizers and/or turbolizers and location thereof, quantities used and top of cement, perforated intervals, tubing strings, including diameters and setting depth, location and type of packers and side door chokes, and such other information as may be pertinent.
<input checked="" type="checkbox"/>	<input type="checkbox"/>	b. Plat showing the location of all wells on applicant's lease, all offset wells on offset leases, and the names and addresses of operators of all leases offsetting applicant's lease.
<input checked="" type="checkbox"/>	<input type="checkbox"/>	c. Waivers consenting to such multiple completion from each offset operator, or in lieu thereof, evidence that said offset operators have been furnished copies of the application.*
<input checked="" type="checkbox"/>	<input type="checkbox"/>	d. Electrical log of the well or other acceptable log with tops and bottoms of producing zones and intervals of perforation indicated thereon. (If such log is not available at the time application is filed it shall be submitted as provided by Rule 112-A.)

5. List all offset operators to the lease on which this well is located together with their correct mailing address.

Pennzoil Company Drawer 1323, Midland, Texas 79701

Gulf Oil Company Box 1150 Gulf Blvd., Midland, Texas 79701

Sun Oil Company 12350 Hillcrest, Dallas, Texas 75230

Yates Petroleum Corporation 207 South 4th St., Artesia, New Mexico 88210

6. Were all operators listed in Item 5 above notified and furnished a copy of this application? YES X NO ____ . If answer is yes, give date of such notification 11-14-74

CERTIFICATE: I, the undersigned, state that I am the Chief Engineer of the Yates Petroleum Corp. (company), and that I am authorized by said company to make this report; and that this report was prepared under my supervision and direction and that the facts stated therein are true, correct and complete to the best of my knowledge.

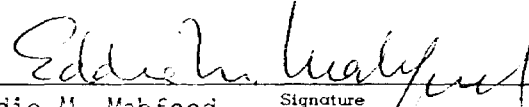
Eddie M. Mahfood Signature

*Should waivers from all offset operators not accompany an application for administrative approval, the New Mexico Oil Conservation Commission will hold the application for a period of twenty (20) days from date of receipt by the Commission's Santa Fe office. If, after said twenty-day period, no protest nor request for hearing is received by the Santa Fe office, the application will then be processed.

NOTE: If the proposed multiple completion will result in an unorthodox well location and/or a non-standard proration unit in one or more of the producing zones, then separate application for approval of the same should be filed simultaneously with this application.

Case 5386

YATES PETROLEUM CORPORATION
Diagrammatic Sketch of Proposed Dual Completion
State "CY" #1, 1940' FSL, 1930' FSL, Section 32-T17S-R2NE,
Eddy County, New Mexico

Spudded 11-26-74
Atoka Completion 1-31-74
Cisco Completion 2-22-74
Elevation 3603 GR-3620' KB

Tubing Completion - Cisco
Casing Completion - Atoka

Top of San Andres at 631'

Base of Artesian at 960'

cmtd circ on surface & intermediate csos
17 1/2" hole to 206' KB
13 3/8" 43# csc set at 206'. cmtd w/125 sx

12 1/4" hole to 1066' KB
3 5/8" 24# csc set at 1060', cmtd w/675 sx
centralizers at 939, 697 and 616, baskets
at 657 and 616. Tex Patt Notched Shoe

Top of primary cmt at 6010' KB; mud to surf.
4 1/2" Baker Model AR-1 pkr w/cross-over
(profile 1.87) at approx 6350'

Top of Cisco at 6234'

Scattered Cisco pays
flowed 619 MCFPD w/7.5 BO
on 3/4" choke, 30# IP

Pf 6330-82' Treated with
Pf 6397-99' 27000 c 15% DS-30
PF 6431-37' & CO2
PF 6641-43'

2 3/8" EUE 4.7# J-55 tubing (7706') landed
in on-off tool

Strawn at 7633'

Baker Lok-set Pkr at 7723' KB w/Baker "FL"
On-Off tool at 7719' KB (profile 1.31)

Top of Atoka at 7960'
flowed 2.35 MMCFPD w/6.2 BO
on 3/4" choke, 150# IP

Pf 7732-36' Treated w/3000 c 7 1/2% MSA & N-2
Pf 7997-04' SF w/13000# 20/40 in 10000 c
Pf 3066-70' 5% MSA & 5000 c CO2

Morrow Clastics at 3115'

PBTD 3190', top of float collar
250 lbs 4 1/2" 10.5#-11.6# K-55 csg set at 3216'
KB, cmtd w/525 sx Cl H, 0.75% CFR2, 5% salt.

Chester at 3253'

ID 3330'

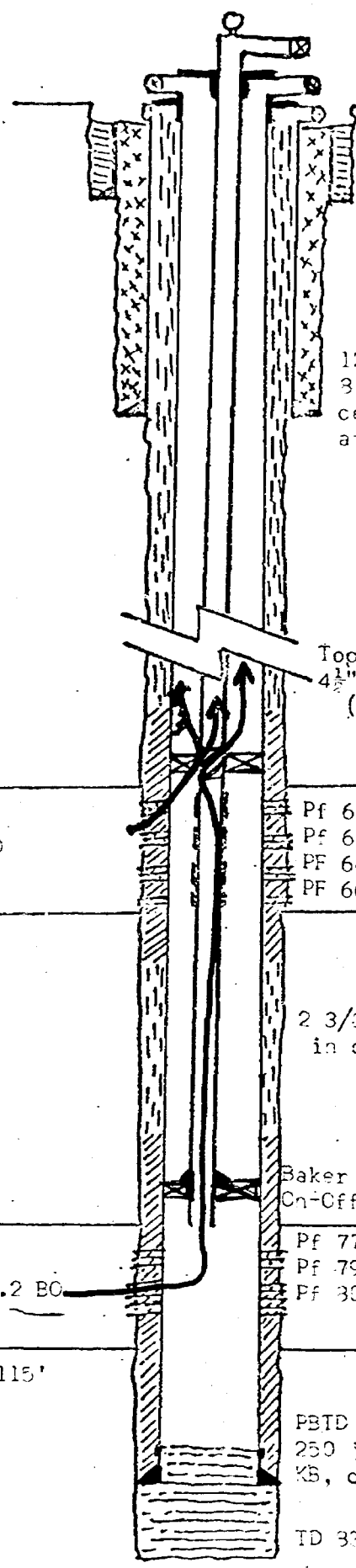

16	17	18	19	20	21	22	23	24	25	26	27	28	29	30	31	32	33	34	35	36															
15	16	17	18	19	20	21	22	23	24	25	26	27	28	29	30	31	32	33	34	35	36														
14	15	16	17	18	19	20	21	22	23	24	25	26	27	28	29	30	31	32	33	34	35	36													
13	14	15	16	17	18	19	20	21	22	23	24	25	26	27	28	29	30	31	32	33	34	35	36												
12	13	14	15	16	17	18	19	20	21	22	23	24	25	26	27	28	29	30	31	32	33	34	35	36											
11	12	13	14	15	16	17	18	19	20	21	22	23	24	25	26	27	28	29	30	31	32	33	34	35	36										
10	11	12	13	14	15	16	17	18	19	20	21	22	23	24	25	26	27	28	29	30	31	32	33	34	35	36									
9	10	11	12	13	14	15	16	17	18	19	20	21	22	23	24	25	26	27	28	29	30	31	32	33	34	35	36								
8	9	10	11	12	13	14	15	16	17	18	19	20	21	22	23	24	25	26	27	28	29	30	31	32	33	34	35	36							
7	8	9	10	11	12	13	14	15	16	17	18	19	20	21	22	23	24	25	26	27	28	29	30	31	32	33	34	35	36						
6	7	8	9	10	11	12	13	14	15	16	17	18	19	20	21	22	23	24	25	26	27	28	29	30	31	32	33	34	35	36					
5	6	7	8	9	10	11	12	13	14	15	16	17	18	19	20	21	22	23	24	25	26	27	28	29	30	31	32	33	34	35	36				
4	5	6	7	8	9	10	11	12	13	14	15	16	17	18	19	20	21	22	23	24	25	26	27	28	29	30	31	32	33	34	35	36			
3	4	5	6	7	8	9	10	11	12	13	14	15	16	17	18	19	20	21	22	23	24	25	26	27	28	29	30	31	32	33	34	35	36		
2	3	4	5	6	7	8	9	10	11	12	13	14	15	16	17	18	19	20	21	22	23	24	25	26	27	28	29	30	31	32	33	34	35	36	
1	2	3	4	5	6	7	8	9	10	11	12	13	14	15	16	17	18	19	20	21	22	23	24	25	26	27	28	29	30	31	32	33	34	35	36

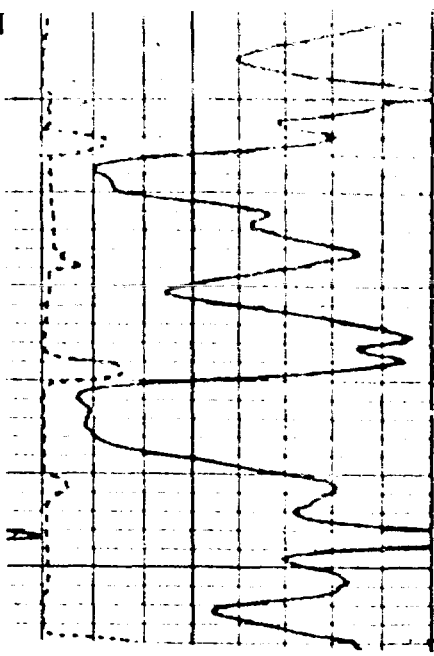

State CY 44
1980/S 1980/U Sec 32-77-25

PC 7852-86

2
6
100
25
7800

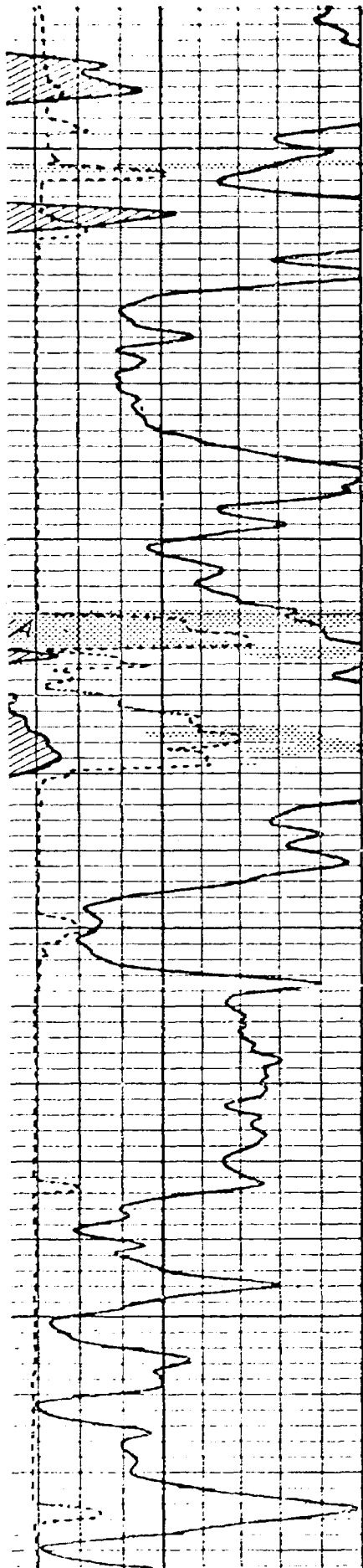
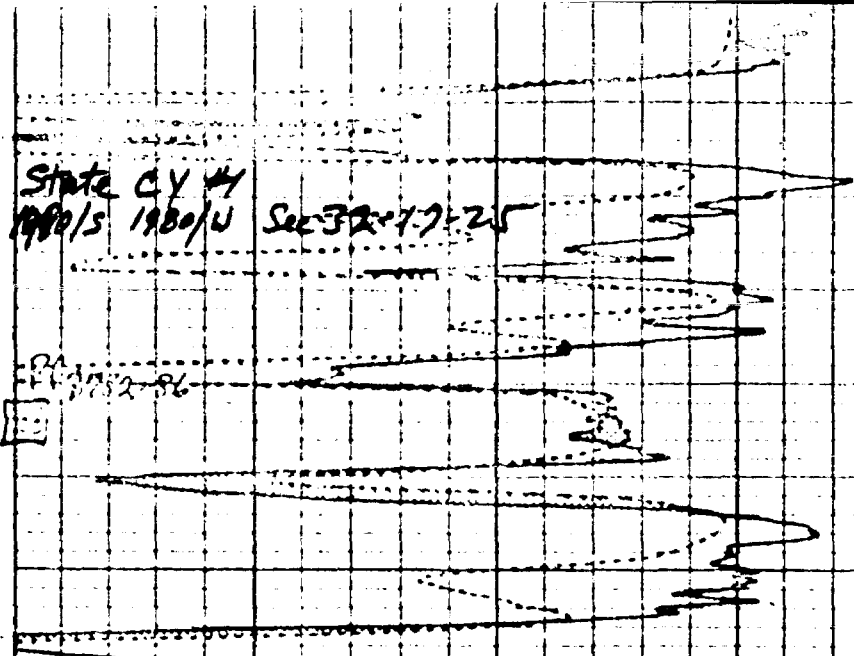

7900

5
12
8000
10 p.m.

PC 7992-8004

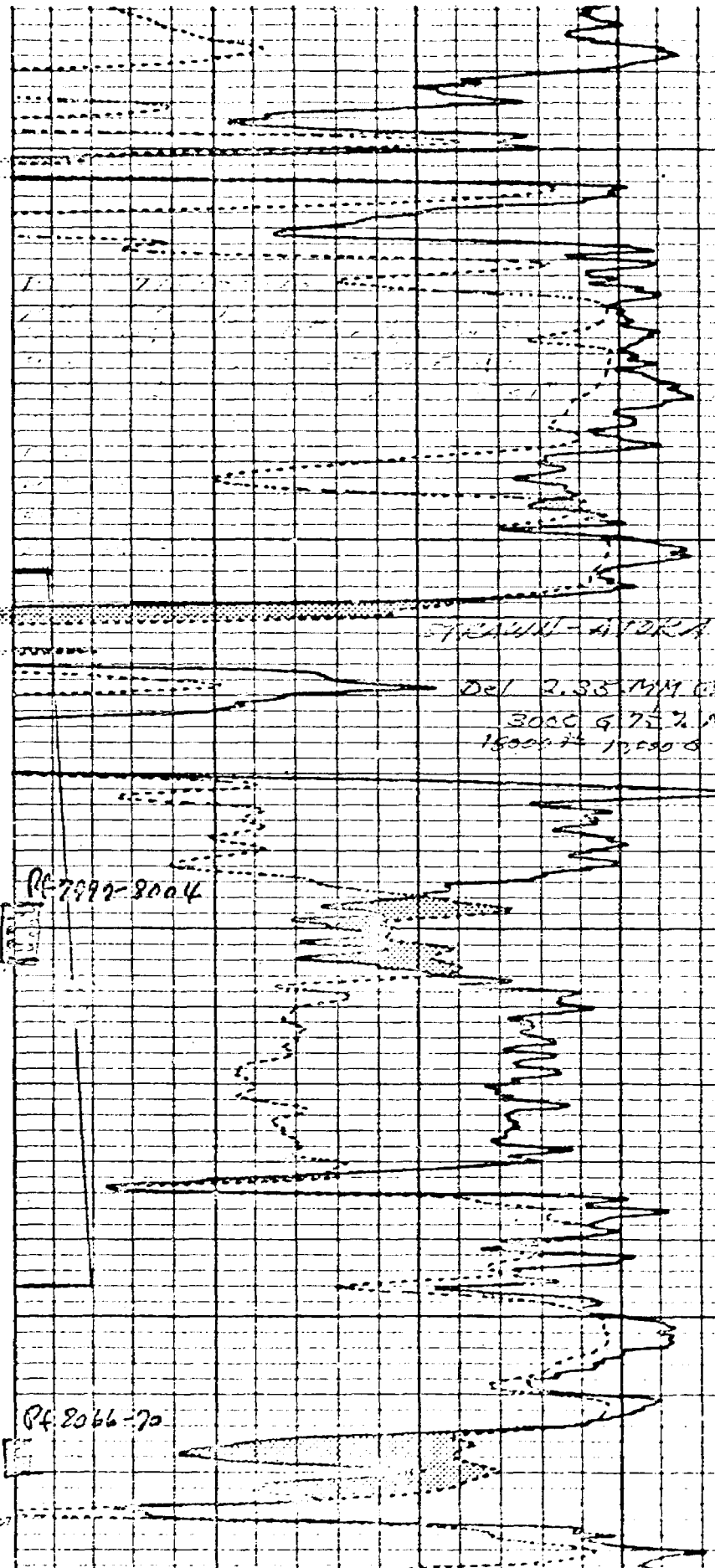

SPAWN-ANDRA

DEL 2.33 MM COASO
3000 G 75% MA
15000 G 10000 G FIVE

2
12
50
70
30
8000

PC 8066-70

NEW MEXICO OIL CONSERVATION COMMISSION
SANTA FE, NEW MEXICO
APPLICATION FOR MULTIPLE COMPLETION

Form O-107
5-1-61

Operator Yates Petroleum Corporation		County Eddy	Date 11-14-74
Address 207 So. 4th St., Artesia, New Mexico		Lease Federal "CZ"	Well No. 1
Location of Well	Unit B	Section 3	Township 13South
		Range 25East	

1. Has the New Mexico Oil Conservation Commission heretofore authorized the multiple completion of a well in these same pools or in the same zones within one mile of the subject well? YES _____ NO X
2. If answer is yes, identify one such instance: Order No. _____ ; Operator Lease, and Well No.: _____

3. The following facts are submitted:

	Upper Zone	Intermediate Zone	Lower Zone
a. Name of Pool and Formation	Richard Knob-Cisco Canyon		Richard Knob-Morrow
b. Top and Bottom of Pay Section (Perforations)	6554-6576'		3333-3393'
c. Type of production (Oil or Gas)	Gas		Gas
d. Method of Production (Flowing or Artificial Lift)	Flowing		Flowing

4. The following are attached. (Please check YES or NO)

Yes	No	
<input checked="" type="checkbox"/>	<input type="checkbox"/>	a. Diagrammatic Sketch of the Multiple Completion, showing all casing strings, including diameters and setting depths, centralizers and/or turbolizers and location thereof, quantities used and top of cement, perforated intervals, tubing strings, including diameters and setting depth, location and type of packers and side door chokes, and such other information as may be pertinent.
<input checked="" type="checkbox"/>	<input type="checkbox"/>	b. Plat showing the location of all wells on applicant's lease, all offset wells on offset leases, and the names and addresses of operators of all leases offsetting applicant's lease.
<input checked="" type="checkbox"/>	<input type="checkbox"/>	c. Waivers consenting to such multiple completion from each offset operator, or in lieu thereof, evidence that said offset operators have been furnished copies of the application.*
<input checked="" type="checkbox"/>	<input type="checkbox"/>	d. Electrical log of the well or other acceptable log with tops and bottoms of producing zones and intervals of perforation indicated thereon. (If such log is not available at the time application is filed it shall be submitted as provided by Rule 112-A.)

5. List all offset operators to the lease on which this well is located together with their correct mailing address.

Franklin, Aston & Fair, Inc., Box 1090, Roswell, New Mexico 38201

Atlantic Richfield Company, Box 1610, Midland, Texas 79701

Yates Petroleum Corporation, 207 South 4th Street., Artesia, New Mexico 38210

6. Were all operators listed in Item 5 above notified and furnished a copy of this application? YES X NO ____ . If answer is yes, give date of such notification 11-14-74

CERTIFICATE: I, the undersigned, state that I am the Chief Engineer of the Yates Petroleum Corp (company), and that I am authorized by said company to make this report; and that this report was prepared under my supervision and direction and that the facts stated therein are true, correct and complete to the best of my knowledge.

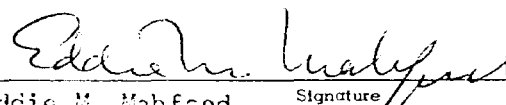

Eddie M. Mahfood Signature

*Should waivers from all offset operators not accompany an application for administrative approval, the New Mexico Oil Conservation Commission will hold the application for a period of twenty (20) days from date of receipt by the Commission's Santa Fe office. If, after said twenty-day period, no protest nor request for hearing is received by the Santa Fe office, the application will then be processed.

NOTE: If the proposed multiple completion will result in an unorthodox well location and/or a non-standard proration unit in one or more of the producing zones, then separate application for approval of the same should be filed simultaneously with this application.

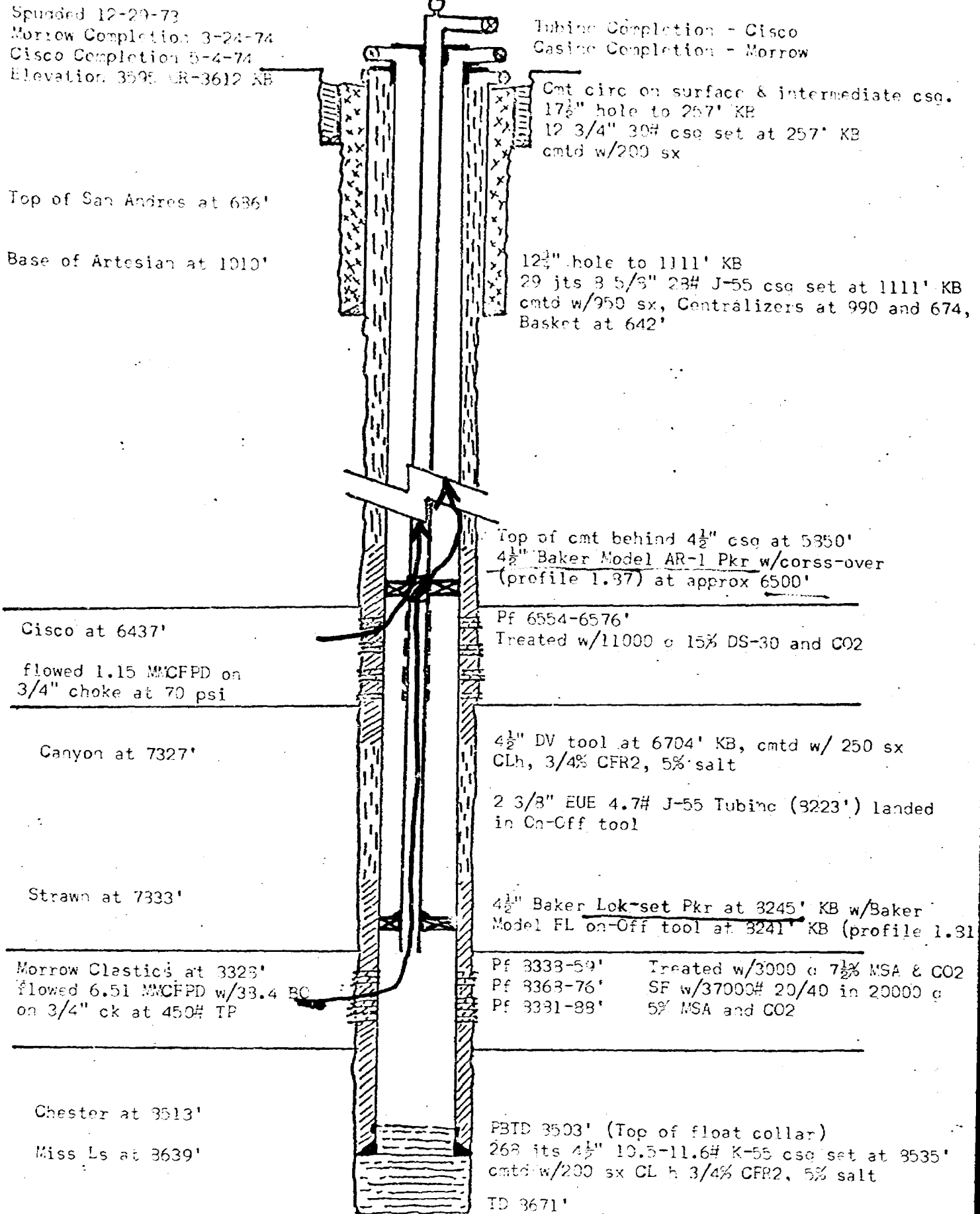
YATCO PETROLEUM CORPORATION
 Schematic Sketch of Proposed Dual Completion
 Federal "C2" #1, 60' FNL, 1033' HLL, Section 8-T13S-R24E
 Bldg. Control, New Mexico

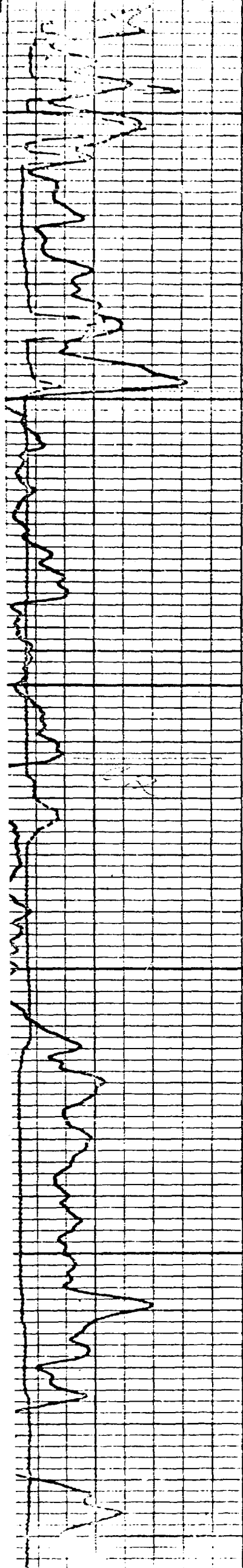



6493
6500
6510

5 50
5 13
700 K
9 12
700 K

6600

5 50
700 K

6700

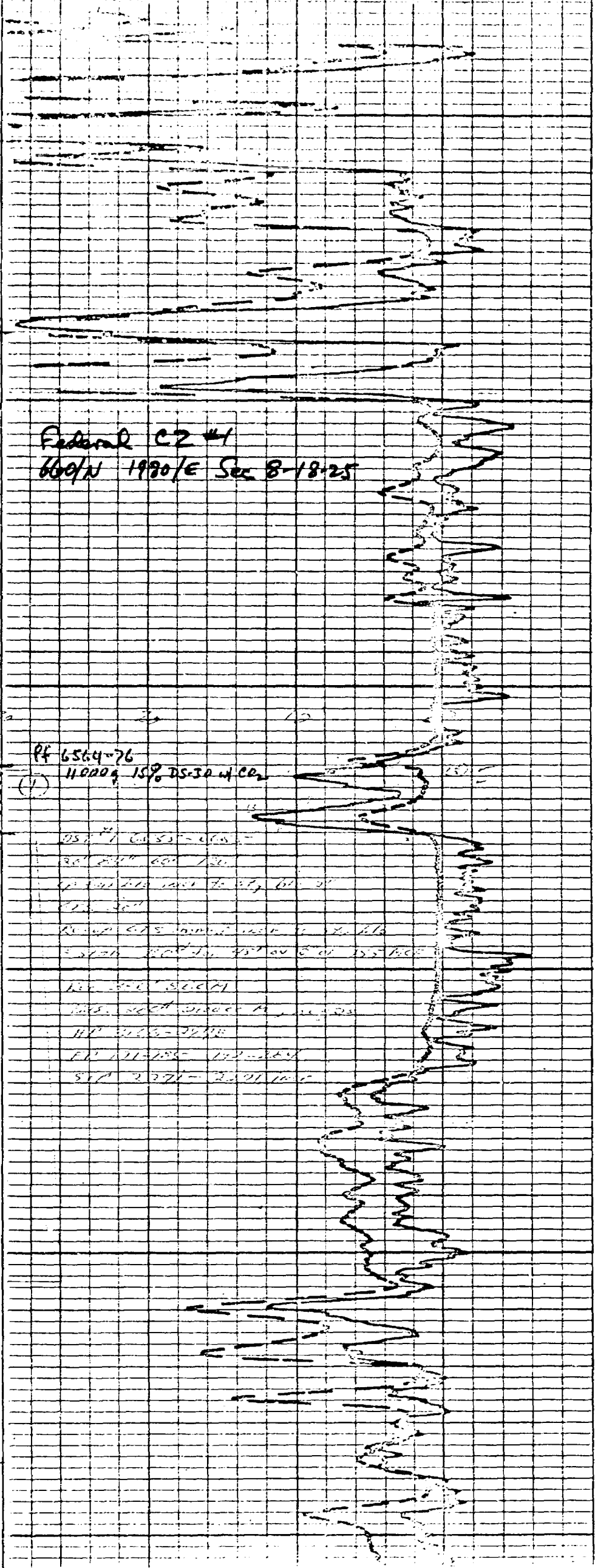

Federal C2 #1
660/N 1980/E Sec 8-18-25

RF 6564-76
11000, 15% DS-30 W CO2

- 1057 27 60 53 - 60 53
- 30 27 60 130
- 17 100 110 100 70 90, 100 90
- 100 100
- 10 100 60 5 100 100 100 100 100 100
- 10 100 100 100 100 100 100 100
- 100 100 100 100
- 100 100 100 100
- 100 100 100 100
- 100 100 100 100

NEW MEXICO OIL CONSERVATION COMMISSION
SANTA FE, NEW MEXICO
APPLICATION FOR MULTIPLE COMPLETION

Form O-107
5-1-61

Operator Yates Petroleum Corporation		County Eddy		Date 11-14-74
Address 207 So. 4th St., Artesia, New Mexico		Lease Powell "DG"		Well No. 1 - Com
Location of Well	Drift C	Section 35	Township 17South	Range 25East

1. Has the New Mexico Oil Conservation Commission heretofore authorized the multiple completion of a well in these same pools or in the same zones within one mile of the subject well? YES _____ NO X _____
2. If answer is yes, identify one such instance: Order No. _____ ; Operator Lease, and Well No.: _____

3. The following facts are submitted:

	Upper Zone	Intermediate Zone	Lower Zone
a. Name of Pool and Formation	Richard Knob-Cisco		W. Atoka Morrow
b. Top and Bottom of Pay Section (Perforations)	6539-6633'		3339-3349'
c. Type of production (Oil or Gas)	Gas		Gas
d. Method of Production (Flowing or Artificial Lift)	Flowing		Flowing

4. The following are attached. (Please check YES or NO)

Yes	No	
<input checked="" type="checkbox"/>	<input type="checkbox"/>	a. Diagrammatic Sketch of the Multiple Completion, showing all casing strings, including diameters and setting depths, centralizers and/or turbolizers and location thereof, quantities used and top of cement, perforated intervals, tubing strings, including diameters and setting depth, location and type of packers and side door chokes, and such other information as may be pertinent.
<input checked="" type="checkbox"/>	<input type="checkbox"/>	b. Plat showing the location of all wells on applicant's lease, all offset wells on offset leases, and the names and addresses of operators of all leases offsetting applicant's lease.
<input checked="" type="checkbox"/>	<input type="checkbox"/>	c. Waivers consenting to such multiple completion from each offset operator, or in lieu thereof, evidence that said offset operators have been furnished copies of the application.*
<input checked="" type="checkbox"/>	<input type="checkbox"/>	d. Electrical log of the well or other acceptable log with tops and bottoms of producing zones and intervals of perforation indicated thereon. (If such log is not available at the time application is filed it shall be submitted as provided by Rule 112-A.)

5. List all offset operators to the lease on which this well is located together with their correct mailing address.

Superior Oil Company, Box 1900, Midland, Texas 79701

Atlantic Richfield Company, Box 1610, Midland, Texas 79701

Coquina Oil Corporation, 200 Bldg. of the SW, Midland, Texas 79701

Amoco Production Company, Box 3092, Houston, Texas 77001

Yates Petroleum Corporation, 207 South 4th Street, Artesia, New Mexico 89210

6. Were all operators listed in Item 5 above notified and furnished a copy of this application? YES X NO _____. If answer is yes, give date of such notification 11-14-74.

CERTIFICATE: I, the undersigned, state that I am the Chief Engineer of the Yates Petroleum Corp. (company), and that I am authorized by said company to make this report; and that this report was prepared under my supervision and direction and that the facts stated therein are true, correct and complete to the best of my knowledge.

Eddie M. Mahfood
Eddie M. Mahfood Signature

*Should waivers from all offset operators not accompany an application for administrative approval, the New Mexico Oil Conservation Commission will hold the application for a period of twenty (20) days from date of receipt by the Commission's Santa Fe office. If, after said twenty-day period, no protest nor request for hearing is received by the Santa Fe office, the application will then be processed.

NOTE: If the proposed multiple completion will result in an unorthodox well location and/or a non-standard proration unit in one or more of the producing zones, then separate application for approval of the same should be filed simultaneously with this application.

YATES PETROLEUM CORPORATION
 Powell "DD" #1 Cas. 600' FSL, 1930' MEL. Section 35-T17S-R25E
 Eddy County, New Mexico

Spurded 6-14-74
 Morrow Completion 3-22-74
 Cisco Completion
 Elevation 3490' GR-3505' KB

Tubing Completion - Cisco
 Casing Completion - Morrow

Top San Andres - 1128
 Base of Artesian - 1138

cmt circ. on surface & intermediate csg
 17 1/2" hole to
 13 3/8" 43# J-55 csg (336') set at 391' KB
 cmt'd w/250 sx and 4 yards ready mix

12 1/2" hole to 1233' KB

34 its 3 5/8" 24# J-55 csg (1223') set at
 1238' KB. cmt'd w/1100 sx. centralizers at
 1113 and 700'. Baskets at 741 and 667',
 Guide shoe.

Top of cmt behind 4 1/2" csg at 6050'
 4 1/2" Baker Model AR-1 Pkr w/cross-over
 (profile 1.37) at approx _____

Cisco at 6435'

Pf 6539-44'
 Pf 6574-32'
 Pf 6611-22'
 Pf 6675-33'

Canyon at 7341'

4 1/2" DV tool at 6322' KB,
 cmt'd w/200 sx C1 C; 1/2% CFR2, 5% salt

Strawn at 7731'

Atoka at 8115'

Morrow Clastics at 8304'
 flowed 1.01 MMCFPD w/7 EC on
 3/4" choke at 55 psi TP

Pf 3367-63' Treated w/1000 g 7 1/2% MSA & N2
 Pf 3330-36' SF w/17000# 20/40 sd in
 15000 g KCl wtr and CO2

Chester at 8475'

265 its 4 1/2" 10.5-11.6# K-55 csg set at 8561' KB
 cmt'd w/250 sx C1 H 3/4% CFR2, 5% salt

ID 3740'

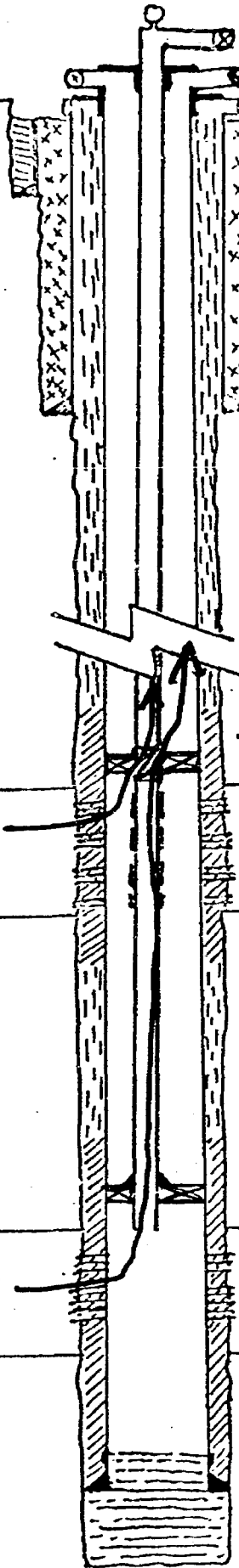

Handwritten notes at the top of the page, including a date and possibly a location or project name.

Powell DC et Com
660/s 1984/E Sec 35-17-25
3505KB

PF 6539-44 / 10 jets 42

PF 6574-82 / 16 jets 42

PF 6611-22 / 22 jets 42

PF 6675-82 / 16 jets

6500

6600

6700

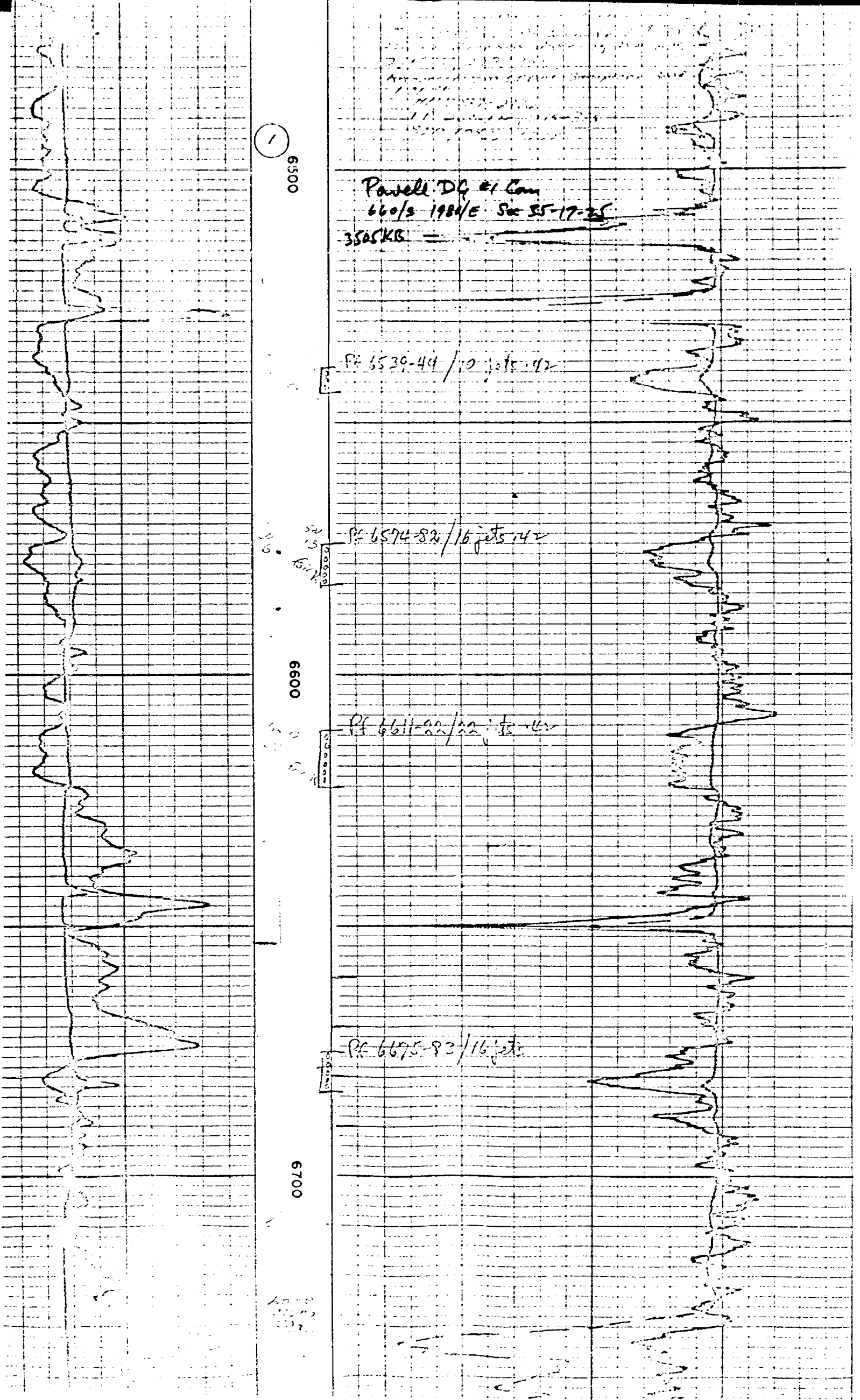

Handwritten notes at the bottom of the page, possibly a signature or additional data.

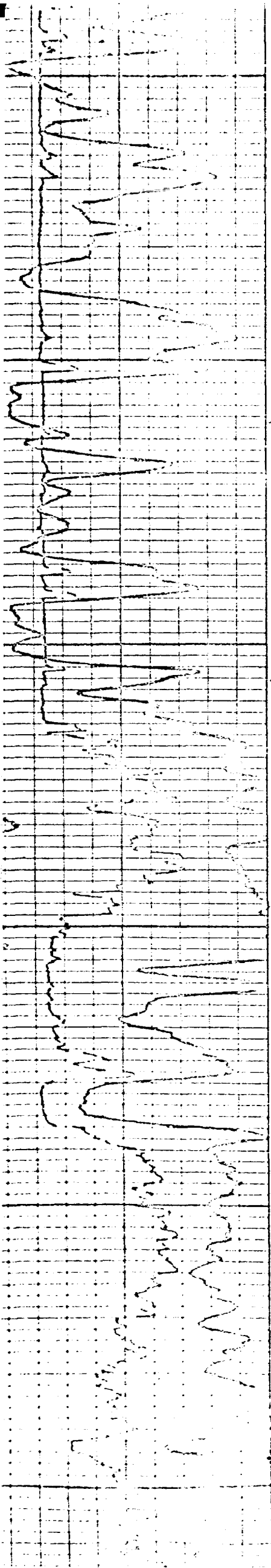

8200

8300

8400

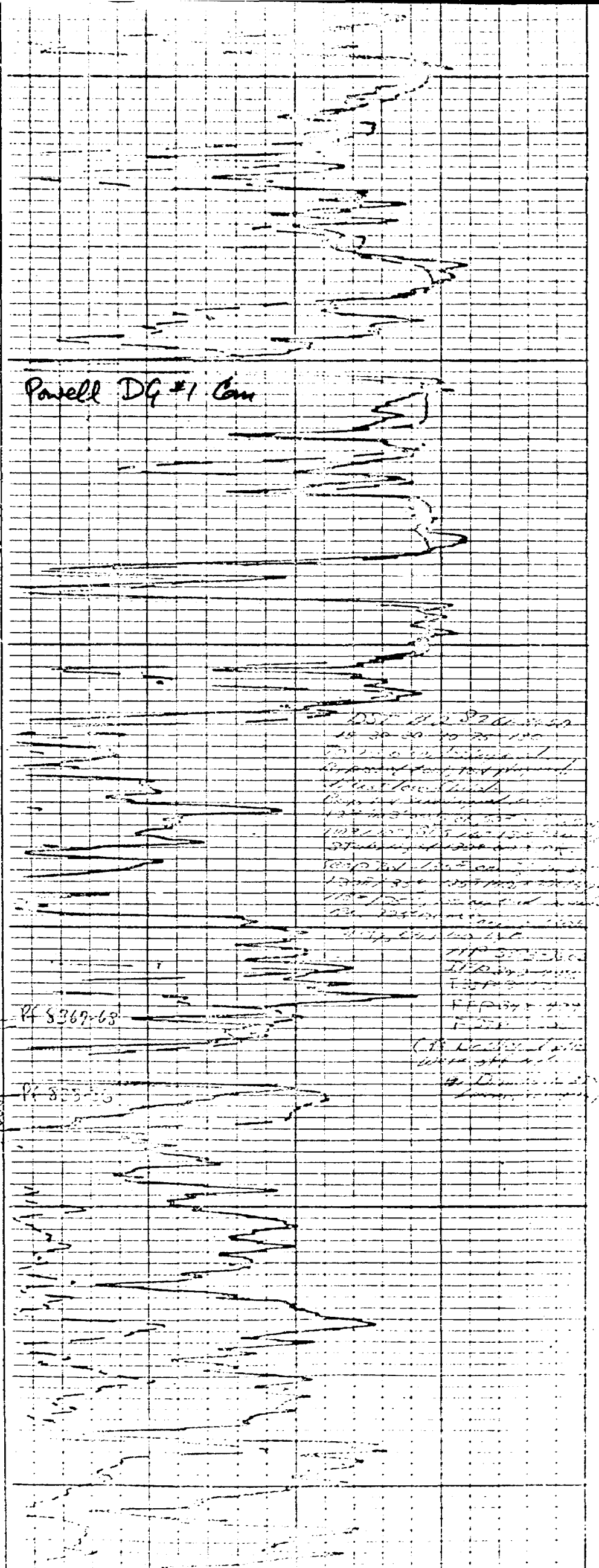

Powell DG #1 Can

10 20 30 40 50 60
 70 80 90 100 110
 120 130 140 150 160
 170 180 190 200 210
 220 230 240 250 260
 270 280 290 300 310
 320 330 340 350 360
 370 380 390 400 410
 420 430 440 450 460
 470 480 490 500 510
 520 530 540 550 560
 570 580 590 600 610
 620 630 640 650 660
 670 680 690 700 710
 720 730 740 750 760
 770 780 790 800 810
 820 830 840 850 860
 870 880 890 900 910
 920 930 940 950 960
 970 980 990 1000 1010
 1020 1030 1040 1050 1060
 1070 1080 1090 1100 1110
 1120 1130 1140 1150 1160
 1170 1180 1190 1200 1210
 1220 1230 1240 1250 1260
 1270 1280 1290 1300 1310
 1320 1330 1340 1350 1360
 1370 1380 1390 1400 1410
 1420 1430 1440 1450 1460
 1470 1480 1490 1500 1510
 1520 1530 1540 1550 1560
 1570 1580 1590 1600 1610
 1620 1630 1640 1650 1660
 1670 1680 1690 1700 1710
 1720 1730 1740 1750 1760
 1770 1780 1790 1800 1810
 1820 1830 1840 1850 1860
 1870 1880 1890 1900 1910
 1920 1930 1940 1950 1960
 1970 1980 1990 2000 2010
 2020 2030 2040 2050 2060
 2070 2080 2090 2100 2110
 2120 2130 2140 2150 2160
 2170 2180 2190 2200 2210
 2220 2230 2240 2250 2260
 2270 2280 2290 2300 2310
 2320 2330 2340 2350 2360
 2370 2380 2390 2400 2410
 2420 2430 2440 2450 2460
 2470 2480 2490 2500 2510
 2520 2530 2540 2550 2560
 2570 2580 2590 2600 2610
 2620 2630 2640 2650 2660
 2670 2680 2690 2700 2710
 2720 2730 2740 2750 2760
 2770 2780 2790 2800 2810
 2820 2830 2840 2850 2860
 2870 2880 2890 2900 2910
 2920 2930 2940 2950 2960
 2970 2980 2990 3000 3010
 3020 3030 3040 3050 3060
 3070 3080 3090 3100 3110
 3120 3130 3140 3150 3160
 3170 3180 3190 3200 3210
 3220 3230 3240 3250 3260
 3270 3280 3290 3300 3310
 3320 3330 3340 3350 3360
 3370 3380 3390 3400 3410
 3420 3430 3440 3450 3460
 3470 3480 3490 3500 3510
 3520 3530 3540 3550 3560
 3570 3580 3590 3600 3610
 3620 3630 3640 3650 3660
 3670 3680 3690 3700 3710
 3720 3730 3740 3750 3760
 3770 3780 3790 3800 3810
 3820 3830 3840 3850 3860
 3870 3880 3890 3900 3910
 3920 3930 3940 3950 3960
 3970 3980 3990 4000 4010
 4020 4030 4040 4050 4060
 4070 4080 4090 4100 4110
 4120 4130 4140 4150 4160
 4170 4180 4190 4200 4210
 4220 4230 4240 4250 4260
 4270 4280 4290 4300 4310
 4320 4330 4340 4350 4360
 4370 4380 4390 4400 4410
 4420 4430 4440 4450 4460
 4470 4480 4490 4500 4510
 4520 4530 4540 4550 4560
 4570 4580 4590 4600 4610
 4620 4630 4640 4650 4660
 4670 4680 4690 4700 4710
 4720 4730 4740 4750 4760
 4770 4780 4790 4800 4810
 4820 4830 4840 4850 4860
 4870 4880 4890 4900 4910
 4920 4930 4940 4950 4960
 4970 4980 4990 5000 5010
 5020 5030 5040 5050 5060
 5070 5080 5090 5100 5110
 5120 5130 5140 5150 5160
 5170 5180 5190 5200 5210
 5220 5230 5240 5250 5260
 5270 5280 5290 5300 5310
 5320 5330 5340 5350 5360
 5370 5380 5390 5400 5410
 5420 5430 5440 5450 5460
 5470 5480 5490 5500 5510
 5520 5530 5540 5550 5560
 5570 5580 5590 5600 5610
 5620 5630 5640 5650 5660
 5670 5680 5690 5700 5710
 5720 5730 5740 5750 5760
 5770 5780 5790 5800 5810
 5820 5830 5840 5850 5860
 5870 5880 5890 5900 5910
 5920 5930 5940 5950 5960
 5970 5980 5990 6000 6010
 6020 6030 6040 6050 6060
 6070 6080 6090 6100 6110
 6120 6130 6140 6150 6160
 6170 6180 6190 6200 6210
 6220 6230 6240 6250 6260
 6270 6280 6290 6300 6310
 6320 6330 6340 6350 6360
 6370 6380 6390 6400 6410
 6420 6430 6440 6450 6460
 6470 6480 6490 6500 6510
 6520 6530 6540 6550 6560
 6570 6580 6590 6600 6610
 6620 6630 6640 6650 6660
 6670 6680 6690 6700 6710
 6720 6730 6740 6750 6760
 6770 6780 6790 6800 6810
 6820 6830 6840 6850 6860
 6870 6880 6890 6900 6910
 6920 6930 6940 6950 6960
 6970 6980 6990 7000 7010
 7020 7030 7040 7050 7060
 7070 7080 7090 7100 7110
 7120 7130 7140 7150 7160
 7170 7180 7190 7200 7210
 7220 7230 7240 7250 7260
 7270 7280 7290 7300 7310
 7320 7330 7340 7350 7360
 7370 7380 7390 7400 7410
 7420 7430 7440 7450 7460
 7470 7480 7490 7500 7510
 7520 7530 7540 7550 7560
 7570 7580 7590 7600 7610
 7620 7630 7640 7650 7660
 7670 7680 7690 7700 7710
 7720 7730 7740 7750 7760
 7770 7780 7790 7800 7810
 7820 7830 7840 7850 7860
 7870 7880 7890 7900 7910
 7920 7930 7940 7950 7960
 7970 7980 7990 8000 8010
 8020 8030 8040 8050 8060
 8070 8080 8090 8100 8110
 8120 8130 8140 8150 8160
 8170 8180 8190 8200 8210
 8220 8230 8240 8250 8260
 8270 8280 8290 8300 8310
 8320 8330 8340 8350 8360
 8370 8380 8390 8400 8410
 8420 8430 8440 8450 8460
 8470 8480 8490 8500 8510
 8520 8530 8540 8550 8560
 8570 8580 8590 8600 8610
 8620 8630 8640 8650 8660
 8670 8680 8690 8700 8710
 8720 8730 8740 8750 8760
 8770 8780 8790 8800 8810
 8820 8830 8840 8850 8860
 8870 8880 8890 8900 8910
 8920 8930 8940 8950 8960
 8970 8980 8990 9000 9010
 9020 9030 9040 9050 9060
 9070 9080 9090 9100 9110
 9120 9130 9140 9150 9160
 9170 9180 9190 9200 9210
 9220 9230 9240 9250 9260
 9270 9280 9290 9300 9310
 9320 9330 9340 9350 9360
 9370 9380 9390 9400 9410
 9420 9430 9440 9450 9460
 9470 9480 9490 9500 9510
 9520 9530 9540 9550 9560
 9570 9580 9590 9600 9610
 9620 9630 9640 9650 9660
 9670 9680 9690 9700 9710
 9720 9730 9740 9750 9760
 9770 9780 9790 9800 9810
 9820 9830 9840 9850 9860
 9870 9880 9890 9900 9910
 9920 9930 9940 9950 9960
 9970 9980 9990 10000 10010
 10020 10030 10040 10050 10060
 10070 10080 10090 10100 10110
 10120 10130 10140 10150 10160
 10170 10180 10190 10200 10210
 10220 10230 10240 10250 10260
 10270 10280 10290 10300 10310
 10320 10330 10340 10350 10360
 10370 10380 10390 10400 10410
 10420 10430 10440 10450 10460
 10470 10480 10490 10500 10510
 10520 10530 10540 10550 10560
 10570 10580 10590 10600 10610
 10620 10630 10640 10650 10660
 10670 10680 10690 10700 10710
 10720 10730 10740 10750 10760
 10770 10780 10790 10800 10810
 10820 10830 10840 10850 10860
 10870 10880 10890 10900 10910
 10920 10930 10940 10950 10960
 10970 10980 10990 11000 11010
 11020 11030 11040 11050 11060
 11070 11080 11090 11100 11110
 11120 11130 11140 11150 11160
 11170 11180 11190 11200 11210
 11220 11230 11240 11250 11260
 11270 11280 11290 11300 11310
 11320 11330 11340 11350 11360
 11370 11380 11390 11400 11410
 11420 11430 11440 11450 11460
 11470 11480 11490 11500 11510
 11520 11530 11540 11550 11560
 11570 11580 11590 11600 11610
 11620 11630 11640 11650 11660
 11670 11680 11690 11700 11710
 11720 11730 11740 11750 11760
 11770 11780 11790 11800 11810
 11820 11830 11840 11850 11860
 11870 11880 11890 11900 11910
 11920 11930 11940 11950 11960
 11970 11980 11990 12000 12010
 12020 12030 12040 12050 12060
 12070 12080 12090 12100 12110
 12120 12130 12140 12150 12160
 12170 12180 12190 12200 12210
 12220 12230 12240 12250 12260
 12270 12280 12290 12300 12310
 12320 12330 12340 12350 12360
 12370 12380 12390 12400 12410
 12420 12430 12440 12450 12460
 12470 12480 12490 12500 12510
 12520 12530 12540 12550 12560
 12570 12580 12590 12600 12610
 12620 12630 12640 12650 12660
 12670 12680 12690 12700 12710
 12720 12730 12740 12750 12760
 12770 12780 12790 12800 12810
 12820 12830 12840 12850 12860
 12870 12880 12890 12900 12910
 12920 12930 12940 12950 12960
 12970 12980 12990 13000 13010
 13020 13030 13040 13050 13060
 13070 13080 13090 13100 13110
 13120 13130 13140 13150 13160
 13170 13180 13190 13200 13210
 13220 13230 13240 13250 13260
 13270 13280 13290 13300 13310
 13320 13330 13340 13350 13360
 13370 13380 13390 13400 13410
 13420 13430 13440 13450 13460
 13470 13480 13490 13500 13510
 13520 13530 13540 13550 13560
 13570 13580 13590 13600 13610
 13620 13630 13640 13650 13660
 13670 13680 13690 13700 13710
 13720 13730 13740 13750 13760
 13770 13780 13790 13800 13810
 13820 13830 13840 13850 13860
 13870 13880 13890 13900 13910
 13920 13930 13940 13950 13960
 13970 13980 13990 14000 14010
 14020 14030 14040 14050 14060
 14070 14080 14090 14100 14110
 14120 14130 14140 14150 14160
 14170 14180 14190 14200 14210
 14220 14230 14240 14250 14260
 14270 14280 14290 14300 14310
 14320 14330 14340 14350 14360
 14370 14380 14390 14400 14410
 14420 14430 14440 14450 14460
 14470 14480 14490 14500 14510
 14520 14530 14540 14550 14560
 14570 14580 14590 14600 14610
 14620 14630 14640 14650 14660
 14670 14680 14690 14700 14710
 14720 14730 14740 14750 14760
 14770 14780 14790 14800 14810
 14820 14830 14840 14850 14860
 14870 14880 14890 14900 14910
 14920 14930 14940 14950 14960
 14970 14980 14990 15000 15010
 15020 15030 15040 15050 15060
 15070 15080 15090 15100 15110
 15120 15130 15140 15150 15160
 15170 15180 15190 15200 15210
 15220 15230 15240 15250 15260
 15270 15280 15290 15300 15310
 15320 15330 15340 15350 15360
 15370 15380 15390 15400 15410
 15420 15430 15440 15450 15460
 15470 15480 15490 15500 15510
 15520 15530 15540 15550 15560
 15570 15580 15590 15600 15610
 15620 15630 15640 15650 15660
 15670 15680 15690 15700 15710
 15720 15730 15740 15750 15760
 15770 15780 15790 15800 15810
 15820 15830 15840 15850 15860
 15870 15880 15890 15900 15910
 15920 15930 15940 15950 15960
 15970 15980 15990 16000 16010
 16020 16030 16040 16050 16060
 16070 16080 16090 16100 16110
 16120 16130 16140 16150 16160
 16170 16180 16190 16200 16210
 16220 16230 16240 16250 16260
 16270 16280 16290 16300 16310
 16320 16330 16340 16350 16360
 16370 16380 16390 16400 16410
 16420 16430 16440 16450 16460
 16470 16480 16490 16500 16510
 16520 16530 16540 16550 16560
 16570 16580 16590 16600 16610
 16620 16630 16640 16650 16660
 16670 16680 16690 16700 16710
 16720 16730 16740 16750 16760
 16770 16780 16790 16800 16810
 16820 16830 16840 16850 16860
 16870 16880 16890 16900 16910
 16920 16930 16940 16950 16960
 16970 16980 16990 17000 17010
 17020 17030 17040 17050 17060
 17070 17080 17090 17100 17110
 17120 17130 17140 17150 17160
 17170 17180 17190 17200 17210
 17220 17230 17240 17250 17260
 17270 17280 17290 17300 17310
 17320 17330 17340 17350 17360
 17370 17380 17390 17400 17410
 17420 17430 17440 17450 17460
 17470 17480 17490 17500 17510
 17520 17530 17540 17550 17560
 17570 17580 17590 17600 17610
 17620 17630 17640 17650 17660
 17670 17680 17690 17700 17710
 17720 17730 17740 17750 17760
 17770 17780 17790 17800 17810
 17820 17830 17840 17850 17860
 17870 17880 17890 17900 17910
 17920 17930 17940 17950 17960
 17970 17980 17990 18000 18010
 18020 18030 18040 18050 18060
 18070 18080 18090 18100 18110
 18120 18130 18140 18150 18160
 18170 18180 18190 18200 18210
 18220 18230 18240 18250 18260
 18270 18280 18290 18300 18310
 18320 18330 18340 18350 18360
 18370 18380 18390 18400 18410
 18420 18430 18440 18450 18460
 18470 18480 18490 18500 18510
 18520 18530 18540 18550 18560
 18570 18580 18590 18600 18610
 18620 18630 18640 18650 18660
 18670 18680 18690 18700 18710
 18720 18730 18740 18750 18760
 18770 18780 18790 18800 18810
 18820 18830 18840 18850 18860
 18870 18880 18890 18900 18910
 18920 18930 18940 18950 18960
 18970 18980 18990 19000 19010
 19020 19030 19040 19050 19060
 19070 19080 19090 19100 19110
 19120 19130 19140 19150 19160
 19170 19180 19190 19200 19210



YATES BUILDING - 207 SOUTH 4TH ST.
ARTESIA, NEW MEXICO - 88210

November 14, 1974

Case 5386
S. P. YATES
PRESIDENT
MARTIN YATES, III
VICE PRESIDENT
JOHN A. YATES
VICE PRESIDENT
B. W. HARPER
SEC. TREAS.

NOV 20 1974
OIL CONSERVATION COMM
Santa Fe

Mr. A.L. Porter, Jr. Secretary-Director
New Mexico Oil Conservation Commission
P.O. Box 2033
Santa Fe, New Mexico 87501

Handwritten notes:
7/11/74
must go to meeting

RE: Non-Standard Gas Well Spacing
Unit M Section 29-17S-25E
Eddy County, New Mexico

Dear Sir:

Yates Petroleum Corporation seeks Administrative Approval of a non-standard gas well spacing unit for the Federal "CR" #1 Com, located 660' from South and West lines of Section 29-T17S-R25E, Eddy County, New Mexico. The well is a dual gas well completion in Upper and Lower Penn formations, Wildcat discoveries, with suggested New Pool designations as Richard Knob Cisco-Canyon and Richard Knob Atoka, respectively. A West-half section dedication is proposed.

The Federal "CR" #1 Com was originally proposed as a Devonian Test. After penetrating the Atoka pay, the drilling mud became increasingly gas cut and it was considered expedient to case the well and abandon drilling to the Devonian.

Yates Petroleum is the sole Operator offsetting this unit and waive objection to the unorthodox location. An Ownership Plat and Dedication Plat is attached hereto.

Yours very truly,

YATES PETROLEUM CORPORATION

Eddie M. Mahfood

Eddie M. Mahfood
Engineer

EM/pt
Enclosures

cc: OCC, Artesia

DOCKET MAILED

Date _____

Case 5386

NEW MEXICO OIL CONSERVATION COMMISSION
WELL LOCATION AND ACREAGE DEDICATION PLAT

Form C-102
Supersedes C-128
Effective 1-1-65

NOV 20 1974

All distances must be from the outer boundaries of the Section

Operator Yates Petroleum Corporation		Lease Federal "CR OIL CONSRVATION COM T		Well No. Santa Fe
Unit Letter M	Section 29	Township 17 South	Range 25 East	County Eddy
Actual Footage Location of Well: 660' feet from the South line and 660 feet from the West line				
Ground Level Elev. 3612'	Producing Formation Atoka	Pool Richard Knob	Dedicated Acreage: 320 Acres	

1. Outline the acreage dedicated to the subject well by colored pencil or hachure marks on the plat below.
2. If more than one lease is dedicated to the well, outline each and identify the ownership thereof (both as to working interest and royalty).
3. If more than one lease of different ownership is dedicated to the well, have the interests of all owners been consolidated by communitization, unitization, force-pooling, etc?

Yes No If answer is "yes," type of consolidation Communitization

If answer is "no," list the owners and tract descriptions which have actually been consolidated. (Use reverse side of this form if necessary.) _____

No allowable will be assigned to the well until all interests have been consolidated (by communitization, unitization, forced-pooling, or otherwise) or until a non-standard unit, eliminating such interests, has been approved by the Commission.

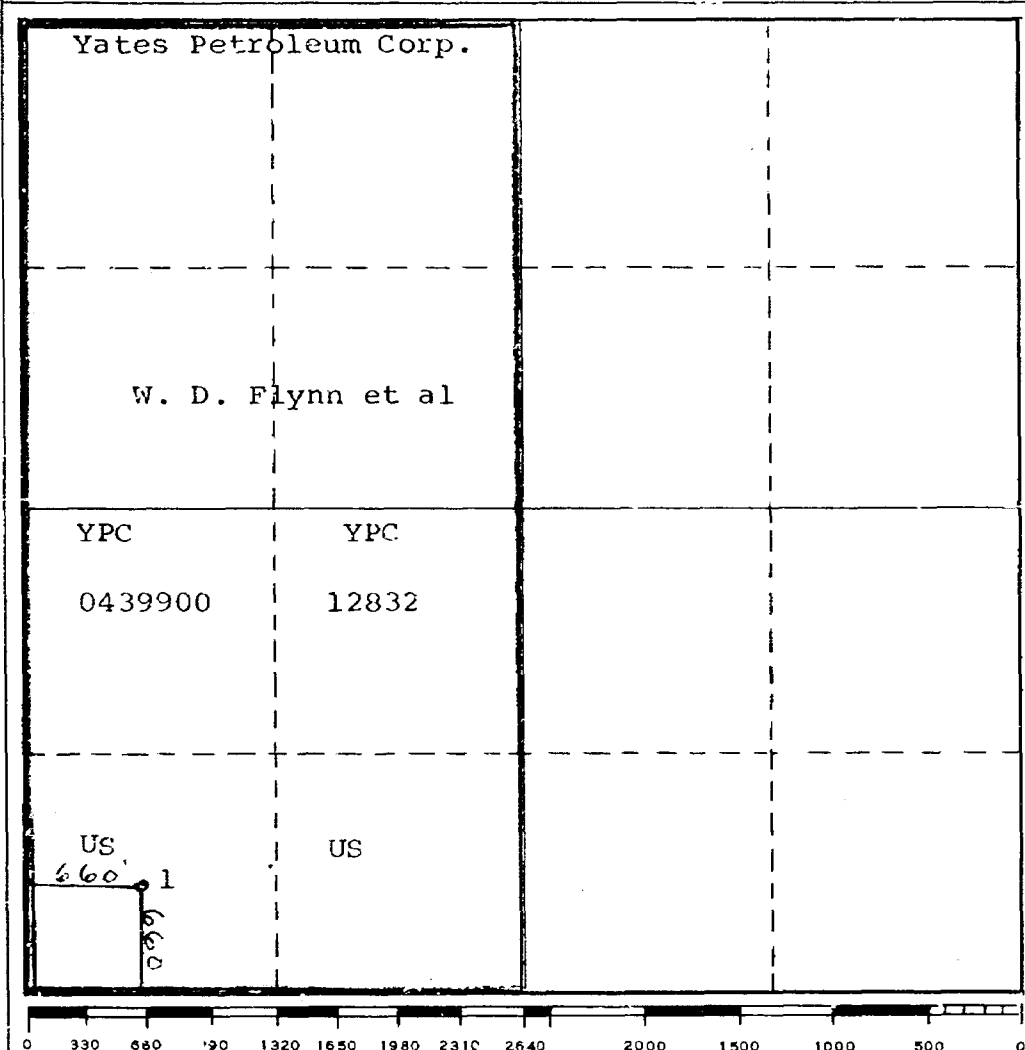

CERTIFICATION

I hereby certify that the information contained herein is true and complete to the best of my knowledge and belief.

Eddie M. Mahfood

Name
Eddie M. Mahfood

Position
Engineer

Company
Yates Pet. Corporation

Date
11-18-74

I hereby certify that the well location shown on this plat was plotted from field notes of actual surveys made by me or under my supervision, and that the same is true and correct to the best of my knowledge and belief.

Refer to Original Plat Surveyed 6-8-1973

Date Surveyed

Registered Professional Engineer and/or Land Surveyor

Certificate No.

NEW MEXICO OIL CONSERVATION COMMISSION
WELL LOCATION AND ACREAGE DEDICATION PLAT

Form C-102
Supersedes C-128
Effective 1-1-65

All distances must be from the outer boundaries of the Section.

Operator Yates Petroleum Corporation		Lease Federal OIL CONSERVATION COMMISSION		Well No. 1-C
Unit Letter M	Section 29	Township 17 South	Range 25 East	County Eddy
Actual Footage Location of Well: 660' feet from the South line and 660 feet from the West line				
Ground Level Elev. 3612'	Producing Formation Canyon	Pool Richard Knob	Dedicated Acres: 320 Acres	

1. Outline the acreage dedicated to the subject well by colored pencil or hachure marks on the plat below.
2. If more than one lease is dedicated to the well, outline each and identify the ownership thereof (both as to working interest and royalty).
3. If more than one lease of different ownership is dedicated to the well, have the interests of all owners been consolidated by communitization, unitization, force-pooling, etc?
 Yes No If answer is "yes," type of consolidation Communitization

If answer is "no," list the owners and tract descriptions which have actually been consolidated. (Use reverse side of this form if necessary.) _____

No allowable will be assigned to the well until all interests have been consolidated (by communitization, unitization, forced-pooling, or otherwise) or until a non-standard unit, eliminating such interests, has been approved by the Commission.

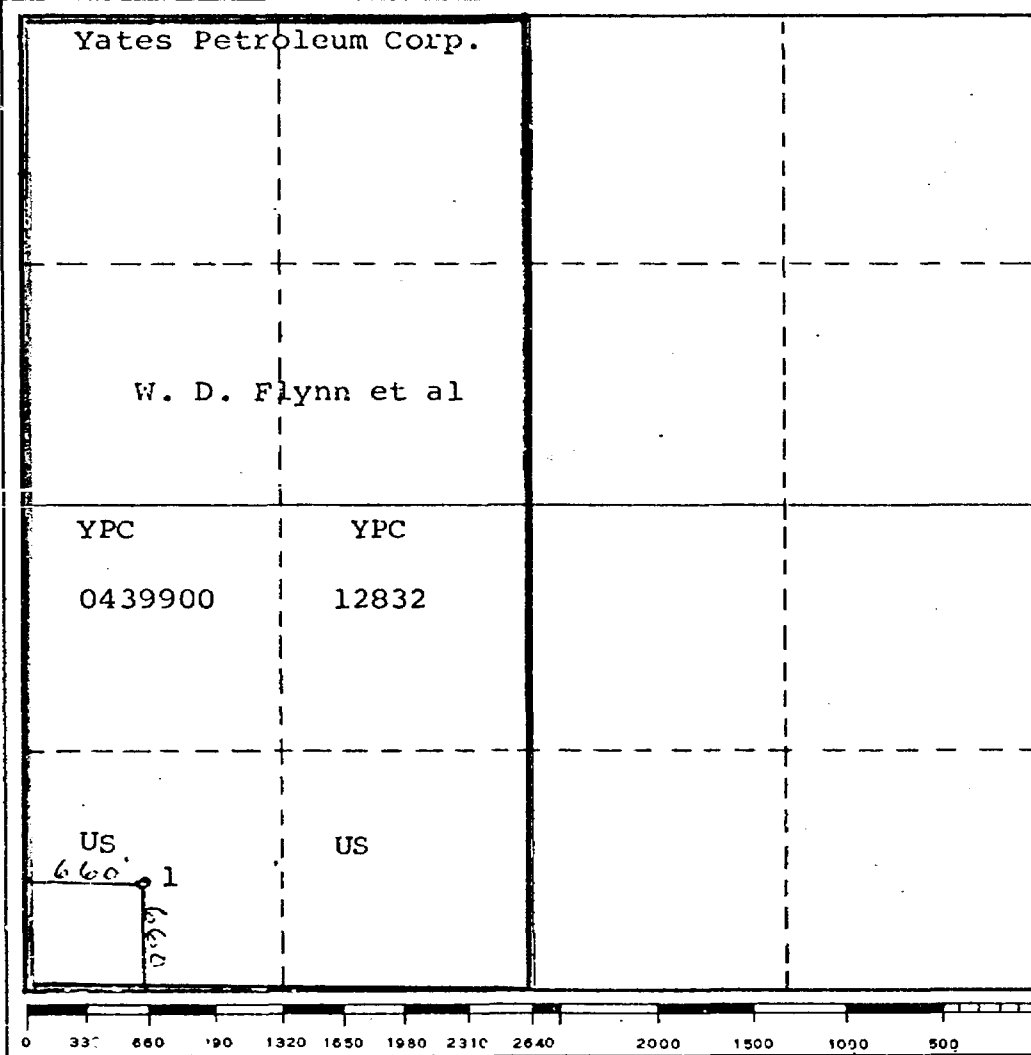

CERTIFICATION	
I hereby certify that the information contained herein is true and complete to the best of my knowledge and belief.	
<i>Eddie M. Mahfood</i>	
Name	Eddie M. Mahfood
Position	Engineer
Company	Yates Pet. Corporation
Date	11-18-74
I hereby certify that the well location shown on this plat was plotted from field notes of actual surveys made by me or under my supervision, and that the same is true and correct to the best of my knowledge and belief.	
Refer to Original Plat Surveyed 6-8-1973	
Date Surveyed	
Registered Professional Engineer and/or Land Surveyor	
Certificate No.	

Carl - Dan ?

We received Form C-123 along with copies of C-107 application for D.C. for all wells listed on the attached letter.

Then proposed Richard Knob morrow. + Richard Knob Strawn - atake on Lower Penn dont look too bad but the Richard Knob Cisco-Lanyone or Upper Penn looks pretty wild. see attached plot.

Bill.

Case 5386

S. P. YATES
PRESIDENT
MARTIN YATES, III
VICE PRESIDENT
JOHN A. YATES
VICE PRESIDENT
B. W. HARPER
SEC. - TREAS.



YATES BUILDING - 207 SOUTH 4TH ST.
ARTESIA, NEW MEXICO - 88210

*Bill Gierrett
Oce, Artesia*

November 14, 1974

RECEIVED

NOV 19 1974

O. C. C.
ARTESIA, OFFICE

Mr. A.L. Porter, Jr. Secretary-Director
New Mexico Oil Conservation Commission
P.O. Box 2088
Santa Fe, New Mexico 87501

RE: Dual Completion, Richard Knob
Cisco-Canyon, Richard Knob Atoka,
Richard Knob Morrow,
Eddy County, New Mexico

Dear Sir:

Yates Petroleum Corporation seeks permission to dually complete and produce four wells in a New Pool area to be hereafter designated as Richard Knob, and a procedure whereby additional wells drilled within this area maybe dually completed without Notice and Hearing.

M
The Federal "CR" #1 Com, located 660' FSL and 660' FWL of Section 29-T17S-R25E, is completed with Canyon Perforations (6999-7006'; and 7164-7175') in casing annulus with Blast Joints on tubing string opposite Canyon Perforations and a Sliding Sleeve above packer and blank-off nipple, and with Atoka Perforations (7944-7964') open to the tubing under packer. Neither the Canyon nor Atoka produces much fluid. Should the Canyon accumulate fluid after prolonged flow, however, this fluid may be blown down thru the tubing by setting with wireline a Blanking Plug in blank-off nipple located on top of the packer thereby shutting in the Atoka completion, and opening a Sliding Sleeve located above the Blanking Plug. After unloading the Canyon, the Sliding Sleeve will be closed and Blanking Plug pulled returning well to dual status.

*Hg of
+ hg ann*

K
The State "CY" #1, located 1980' FSL and 1980' FWL of Section 32-T17S-R25E, is to be completed with Cisco Perforations (6380-82'; 6397-99'; 6431-37'; and 6641-43') in tubing and Strawn-Atoka Perforations (7732-86'; 7997-99'; 8002-04'; and 8086-70') in casing annulus using two packers and a cross-over assembly. Blast joints will be installed opposite Cisco Perforations, packer with on-off tool below the Cisco Perforations, and packer with cross-over tools above the Cisco Perforations. By pulling the cross-over tool and replacing with a straight-thru tool, the Cisco may be shut in between the two packers and the Atoka will then be open in the tubing for unloading or remedial work as may be needed.

*Hg of
Hg ann
w/ X. over*

*should be
35-12-25*

*log of
ann
w/ x over*

B

The Federal "CZ" #1, located 660' FNL and 1930' FEL of Section 35-T139-R25E, is to be completed with Cisco Perforation (6594-76') in tubing and Morrow Perforations (6338-33') in casing annulus using two packers and a cross-over assembly, as above

O

The Powell "DS" #1 Con, located 660' FSL and 1930' FEL of Section 35-T139-R25E, is to be completed with Cisco Perforations (6539-44'; 6574-62'; 6511-22'; and 6675-63') in tubing and Morrow Perforations (9367-63' and 6390-86') in casing annulus using two packers and a cross-over assembly, as above.

Please schedule this hearing on the same docket as Continued Case 5367. Thank you.

Yours very truly,

YATES PETROLEUM CORPORATION

Eddie M. Mahfood
Eddie M. Mahfood

EM/pt

DRAFT

dr/

BEFORE THE OIL CONSERVATION COMMISSION
OF THE STATE OF NEW MEXICO

IN THE MATTER OF THE HEARING
CALLED BY THE OIL CONSERVATION
COMMISSION OF NEW MEXICO FOR
THE PURPOSE OF CONSIDERING:

CASE NO. 5386

Order No. R- 4955

APPLICATION OF YATES PETROLEUM
CORPORATION FOR FOUR DUAL
COMPLETIONS AND UNORTHODOX
LOCATION, EDDY COUNTY, NEW MEXICO.

ORDER OF THE COMMISSION

BY THE COMMISSION:

This cause came on for hearing at 9 a.m. on January 8, 1975
at Santa Fe, New Mexico, before Examiner Richard L. Stamets.

NOW, on this day of January, 1975, the Commission,
a quorum being present, having considered the testimony, the record,
and the recommendations of the Examiner, and being fully advised
in the premises,

FINDS:

(1) That due public notice having been given as required by
law, the Commission has jurisdiction of this cause and the subject
matter thereof.

(2) That the applicant seeks approval for four conventional
dual completions in Eddy County, New Mexico, as follows:

The Federal "CR"^(C) Well No. 1 in Unit M of Section 29, Township 17 South, Range 25 East, NMPM, with gas production from the Upper Pennsylvanian formation through the casing-tubing annulus and gas production from the Atoka formation through 2 3/8-inch tubing with a packer set at approximately 7870 feet;

the State "CY" Well No. 1 in Unit K of Section 32, Township 17 South, Range 25 East, NMPM, with gas production from the Upper Pennsylvanian formation through 2 3/8-inch tubing and gas production from the ^{commingled} Strawn and Atoka formations through 2 3/8-inch tubing, a crossover assembly, and the casing-tubing annulus with packers set at approximately 6350 feet and 7723 feet;

the Powell "DG"^(C) Well No. 1 in Unit O of Section 35, Township 17 South, Range 25 East, NMPM, with gas production from the Upper Pennsylvanian formation through 2 3/8-inch tubing and gas production from the Morrow formation through 2 3/8-inch tubing, a crossover assembly, and the casing-tubing annulus with packers set at approximately ~~6050~~⁶⁵⁰⁰ feet and 8324 feet; and

IV
the Federal "CZ" Well No. 1 in Unit B of Section 8, Township 18 South, Range 25 East, NMPM, with gas production from the Upper Pennsylvanian formation through 2 3/8-inch tubing and gas production from the Morrow formation through 2 3/8-inch tubing, a crossover assembly, and through the casing-tubing annulus with packers ^{set} at approximately 6500 feet and 8245 feet.

(3) That the mechanics of the proposed dual completions appear to be feasible and in accord with good conservation practices.

(4) That additional production information should be obtained on each of said four dual completions to determine that efficient flow is taking place from all zones in said wells.

(5) That if such production information ^{demonstrates} shows inefficient flow from any of the zones, the Secretary-Director of the Commission should rescind the authority for the dual completion of the well.

(6) That the subject application for four dual completions should be approved.

(7) That the applicant further seeks an unorthodox gas well location for its ^{Federal} ~~State~~ ^{Lease} "CR" Well No. 1 at a point 660 feet from the South line and 660 feet from the West line of Section 29, Township 17 South, Range 25 East, NMPM, Eddy County, New Mexico.

(8) That no offset operator objected to the ^{proposed} unorthodox location.

(9) That the application for ^{an} unorthodox location~~s~~ should be approved.

IT IS THEREFORE ORDERED:

(1) That the applicant, Yates Petroleum Corporation, is hereby authorized four conventional dual completions, Eddy County, New Mexico, as follows:

The Federal "CR" Well No. 1 in Unit M of Section 29, Township 17 South, Range 25 East, NMPM, to produce gas from the Upper Pennsylvanian formation through the casing-tubing annulus and gas from the Atoka formation through 2 3/8-inch tubing with separation of the zones by a packer set at approximately 7870 feet;

the State "CY" Well No. 1 in Unit K of Section 32, Township 17 South, Range 25 East, NMPM, to produce gas from the Upper Pennsylvanian formation through 2 3/8-inch tubing and ^{commingled} gas from the Strawn and Atoka formations through 2 3/8-inch tubing and the casing-tubing annulus by means of a crossover assembly at approximately 6350 feet with separation of the zones by means of packers set at approximately 6350 feet and 7723 feet;

the Powell "DG" Well No. 1 in Unit O of Section 35, Township 17 South, Range 25 East, NMPM, to produce gas from the Upper Pennsylvanian formation through 2 3/8-inch tubing and gas from the Morrow formation through 2 3/8-inch tubing and the casing-tubing annulus by means of a crossover assembly at approximately ~~6050~~⁶⁵⁰⁰ feet with separation of the zones by means of packers set at approximately ~~6050~~⁶⁵⁰⁰ feet and 8324 feet; and

the Federal "CZ" Well No. 1 in Unit B of Section 8, Township 18 South, Range 25 East, NMPM, to produce gas from the Upper Pennsylvanian formation through 2 3/8-inch tubing and gas from the Morrow formation through 2 3/8-inch tubing, and through the casing-tubing annulus by means of a crossover assembly at approximately 6500 feet with separation of the zones by means of packers set at approximately

6500 feet and 8245 feet.

PROVIDED HOWEVER, that the applicant shall complete, operate, and produce each of said wells in accordance with the provisions of Rule 112-A of the Commission Rules and Regulations insofar as said rule is not inconsistent with this order;

PROVIDED FURTHER, that the applicant shall take packer-leakage tests/upon completion and annually thereafter during the Shut-In Pressure Test Period ^{for 803 wells in} Southeast New Mexico.

(2) That the applicant shall take and file test data including, at least, monthly rates of production of gas and liquids, *periodic* flowing wellhead pressures, and shut-in pressures for the first 3 months of production, after the date of this order, from any zone of a dual completion herein approved.

(3) The applicant shall file such test data with both the Artesia district and Santa Fe offices of the Commission.

(4) The Secretary-Director of the Commission may rescind the authority for the dual completion of any well herein approved if a review of the test data required by Order (2) above demonstrates inefficient flow from either or both zones from any of said wells.

IT IS FURTHER ORDERED:

(1) That the unorthodox gas well location of applicant's ^{Federal Gov} State "CR" Well No. 1 located 660 feet from the South line and 660 feet from the West line of Section 29, Township 17 South, Range 25 East, NMPM, is hereby approved.

(2) ^{That} ~~That~~ jurisdiction of this cause is retained for the entry of such further orders as the Commission may deem necessary.

DONE at Santa Fe, New Mexico, on the day and year hereinabove designated.