

CASE 5569: YATES PET. CORP. FOR
AMENDMENT OF GENERAL RULES & REG-
ULATIONS, SOUTHEASTERN NEW MEXICO

CASE NO.

5569

APPLICATION,
TRANSCRIPTS,
SMALL EXHIBITS,

ETC.

BEFORE THE OIL CONSERVATION COMMISSION
OF THE STATE OF NEW MEXICO

IN THE MATTER OF THE HEARING
CALLED BY THE OIL CONSERVATION
COMMISSION OF NEW MEXICO FOR
THE PURPOSE OF CONSIDERING:

CASE NO. 5569
Order No. R-5113

APPLICATION OF YATES PETROLEUM
CORPORATION FOR THE AMENDMENT OF
CERTAIN RULES.

ORDER OF THE COMMISSION

BY THE COMMISSION:

This cause came on for hearing at 9 a.m. on October 8, 1975,
at Santa Fe, New Mexico, before Examiner Richard L. Stamets.

NOW, on this 28th day of October, 1975, the Commission,
a quorum being present, having considered the testimony, the
record, and the recommendations of the Examiner, and being
fully advised in the premises,

FINDS:

(1) That due public notice having been given as required
by law, the Commission has jurisdiction of this cause and the
subject matter thereof.

(2) That the applicant, Yates Petroleum Corporation,
seeks the amendment of Rules 104 B.I(a) and 104 C.II(a) of
the Commission Rules and Regulations to include the Wolfcamp
formation under standard 320-acre gas spacing and well loca-
tion requirements for Southeastern New Mexico.

(3) In the alternative, the applicant seeks special
rules for gas wells completed in the Wolfcamp formation in
Township 17 South, Ranges 25 and 26 East, Township 18 South,
Ranges 24, 25, and 26 East, and Township 19 South, Ranges 23,
24, and 25 East, Eddy County, New Mexico, providing for 320-acre
spacing and well location requirements.

(4) That in Lea, Chaves, Eddy, and Roosevelt Counties,
New Mexico, a gas well completed in the Wolfcamp formation
will efficiently and economically drain and develop a 320-acre
tract.

-2-

Case No. 5569
Order No. R-5113

(5) That the amendment of Rule 104 as set out in Finding No. (2) above will prevent the economic loss caused by the drilling of unnecessary wells; will avoid the risks arising from the drilling of an excessive number of wells, will prevent reduced recovery which might result from the drilling of too few wells and will otherwise prevent waste and protect correlative rights.

(6) That the amendment of Rule 104 as set out in Finding No. (2) above should be approved.

(7) That the South Carlsbad-Wolfcamp Gas Pool in Eddy County, New Mexico, now covered by comparable temporary special pool rules, should be included within the 320-acre spacing and well location requirements proposed by the applicant.

IT IS THEREFORE ORDERED:

(1) That Rule 104 B.I(a) and Rule 104 C.II(a) of the Commission's Statewide Rules and Regulations are hereby amended to read in their entirety as follows:

RULE 104. WELL SPACING: ACREAGE REQUIREMENTS FOR DRILLING TRACTS.

B. ACREAGE AND WELL LOCATION REQUIREMENTS FOR WILDCATS

I. Lea, Chaves, Eddy and Roosevelt Counties

(a) Wildcat Gas Wells

In Lea, Chaves, Eddy, and Roosevelt Counties, a wildcat well which is projected as a gas well to a formation and in an area which, in the opinion of the engineer or supervisor approving the application to drill, may reasonably be presumed to be productive of gas rather than oil shall be located on a drilling tract consisting of 160 surface contiguous acres, more or less, substantially in the form of a square which is a quarter section, being a legal subdivision of the U. S. Public Land Surveys, and shall be located not closer than 660 feet to any outer boundary of such tract nor closer than 330 feet to any quarter-quarter section or subdivision inner boundary.

Provided however, that any such wildcat gas well which is projected to the Wolfcamp or older formations shall be located on a drilling tract consisting of 320 surface contiguous acres, more or less, comprising any two contiguous quarter sections of a single governmental section, being a legal subdivision of the U. S. Public Land Surveys. Any such "deep" wildcat gas well to which is dedicated more than

160 acres shall be located not closer than 660 feet to the nearest side boundary of the dedicated tract nor closer than 1980 feet to the nearest end boundary nor closer than 330 feet to any quarter-quarter section or subdivision inner boundary. (For the purpose of this rule, "side" boundary is defined as one of the outer boundaries running lengthwise to the tract's greatest overall dimensions; "end" boundary is defined as one of the outer boundaries perpendicular to a side boundary and closing the tract across its least overall dimension.)

C. ACREAGE AND WELL LOCATION REQUIREMENTS FOR DEVELOPMENT WELLS.

II. Gas Wells

(a) Lea, Chaves, Eddy, and Roosevelt Counties

"Unless otherwise provided in special pool rules, each development well for a defined gas pool in a formation younger than the Wolfcamp formation, or in the Wolfcamp formation which was created and defined by the Commission prior to November 1, 1975, or in a Pennsylvanian age or older formation which was created and defined by the Commission prior to June 1, 1964, shall be located on a designated drilling tract consisting of 160 surface contiguous acres, more or less, substantially in the form of a square which is a quarter section being a legal subdivision of the U. S. Public Land Surveys, and shall be located not closer than 660 feet to any outer boundary of such tract nor closer than 330 feet to any quarter-quarter section or subdivision inner boundary nor closer than 1320 feet to the nearest well drilling to or capable of producing from the same pool.

"Unless otherwise provided in the special pool rules, each development well for a defined gas pool in the Wolfcamp formation which was created and defined by the Commission after November 1, 1975, or of Pennsylvanian age or older which was created and defined by the Commission after June 1, 1964, shall be located on a designated drilling tract consisting of 320 surface contiguous acres, more or less, comprising any two contiguous quarter sections of a single governmental section, being a legal subdivision of the U. S. Public Land Surveys. Any such well having more than 160 acres dedicated to it shall be located not closer than 660 feet to the nearest side boundary of the dedicated tract nor closer than 1980 feet to the nearest end boundary nor closer than 330 feet to any quarter-quarter section or subdivision inner boundary. (For the purpose of this rule, 'side' boundary and 'end' boundary are as defined in Section B I(a) of this rule.)"

-4-

Case No. 5569
Order No. R-5113

(2) That the South Carlsbad-Wolfcamp Gas Pool, Eddy County, New Mexico, as previously defined and described by Commission order shall be drilled and spaced under the provisions of Rule 104 C.II(a) of the Commission Rules and Regulations as set out in Order (1) of this Order.

(3) That the effective date of this order shall be November 1, 1975.

(4) That jurisdiction of this cause is retained for the entry of such further orders as the Commission may deem necessary.

DONE at Santa Fe, New Mexico, on the day and year hereinabove designated.

STATE OF NEW MEXICO
OIL CONSERVATION COMMISSION

Phil R. Lucero
PHIL R. LUCERO, Chairman

Emery C. Arnold
EMERY C. ARNOLD, Member

Joe D. Raney
JOE D. RANEY, Member & Secretary

S E A L

dr/

sid morriss reporting service

General Court Reporting Service
825 Calle Mejia, No. 122, Santa Fe, New Mexico 87501
Phone (505) 982-9212

Page 1

BEFORE THE
NEW MEXICO OIL CONSERVATION COMMISSION
Santa Fe, New Mexico
October 8, 1975

EXAMINER HEARING

IN THE MATTER OF:

Application of Yates Petroleum Corpora-
tion for amendment of certain provisions
of Rules 104 C.II.(a) of the General
Rules and Regulations for acreage and
well location requirements for gas
development wells in Southeastern
New Mexico.

CASE
5569

BEFORE: Richard L. Stamets, Examiner.

TRANSCRIPT OF HEARING

A P P E A R A N C E S

For the New Mexico Oil
Conservation Commission:

Thomas Derryberry, Esq.
Legal Counsel for the Commission
State Land Office Building
Santa Fe, New Mexico

For the Applicant:

A. J. Losee, Esq.
LOSEE & CARSON
Attorneys at Law
300 American Home Building
Artesia, New Mexico

For Union Oil Company:

Sumner Buell, Esq.
MONTGOMERY, FEDERICI, ANDREWS,
HANNAHS & BUELL
Attorneys at Law
350 East Palace Avenue
Santa Fe, New Mexico

sid morish reporting service
General Court Reporting Service
825 Calle Merida, No. 122, Santa Fe, New Mexico 87501
Phone (505) 982-9212

Page 2

I N D E X

Page

PEYTON YATES

Direct Examination by Mr. Losee	3
Cross Examination by Mr. Stamets	20

RAY BECK

Direct Examination by Mr. Losee	22
Cross Examination by Mr. Stamets	29

EXHIBIT INDEX

Page

Offered Admitted

Exhibit Number One, List	28	28
Exhibit Number Two, Tabulation	28	28
Exhibit Number Three, Calculations	28	28
Exhibit Number Four, Map	28	28
Exhibit Number Five, Cross Section	28	28
Exhibit Number Six, Cross Section	28	28

1 MR. STAMETS: We will call the next Case, 5569.

2 MR. DERRYBERRY: Case 5569, application of Yates
3 Petroleum Corporation for amendment of certain provisions of
4 Rules 104 C.II.(a) of the General Rules and Regulations for
5 acreage and well location requirements for gas development
6 wells in Southeastern New Mexico.

7 MR. LOSEE: A. J. Losee, Losee and Carson, Artesia,
8 New Mexico, appearing on behalf of the applicant and I have
9 two witnesses.

10 MR. STAMETS: Are there any other appearances in
11 Case 5569?

12 MR. S. BUELL: Mr. Examiner, Sumner Buell, Montgomery,
13 Federici, Andrews, Hannahs and Buell appearing on behalf of
14 Union Oil Company of California, we will have a statement.

15 MR. STAMETS: Any other appearances?

16 MR. G. BUELL: If it please, Mr. Examiner, my name
17 is Guy Buell representing Amoco Production Company. I'm not
18 making an appearance in this Case, we are interested in the
19 Robert Cox application. It appears obvious now that you
20 will not reach that until this afternoon. May I inquire, if
21 you know at this time, when you will reconvene after the lunch
22 recess.

23 MR. STAMETS: I don't know the exact time, but it
24 will be no earlier than one fifteen.

25 MR. G. BUELL: Thank you, Mr. Examiner.

1 MR. STAMETS: Will all of the witnesses in this
2 Case please stand and be sworn?

3 (THEREUPON, the witnesses were duly sworn.)

4 PEYTON YATES

5 called as a witness, having been first duly sworn, was
6 examined and testified as follows:

7 DIRECT EXAMINATION

8 BY MR. LOSEE:

9 Q Would you state your name, please?

10 A Peyton Yates, Yates Drilling Corporation in
11 Artesia, New Mexico.

12 Q In what capacity?

13 A Engineer.

14 Q Et cetera?

15 A Et cetera.

16 Q Have you previously appeared before the Commission
17 and had your qualifications as a petroleum engineer
18 accepted?

19 A Yes, sir.

20 MR. STAMETS: The Examiner considers the witness
21 qualified.

22 Q (Mr. Losee continuing.) Would you state the
23 purpose of the application of Yates in Case 5569?

24 A Yates Petroleum Corporation seeks to amend
25 Rules 104 B.I.(a) and 104 C.II.(a) to include formations of

sid morrish reporting service

General Court Reporting Service
825 Calle Mejia, No. 122, Santa Fe, New Mexico 87501
Phone (505) 982-9212

Page 5

1 the Wolfcamp series of the Permian system under the standard
2 three hundred and twenty acre gas spacing and well location
3 requirements of southeastern New Mexico. Or as an alternative,
4 Yates requests special rules for gas wells completed in the
5 Wolfcamp in Township 17 South, Range 25 and 26 East; Township
6 18 South, Ranges 24, 25 and 26 East; and Township 19 South,
7 Ranges 23 East, 24 East and 25 East, Eddy County, New Mexico,
8 providing for three hundred and twenty acre spacing and well
9 location requirements.

10 The proposed effective date is October the first,
11 1975. All Wolfcamp gas pools designated after that date
12 would come under the three hundred and twenty acre spacing.

13 In 1964 --

14 MR. LOSEE: Excuse me, let me make something clear
15 to the Examiner. In our application, if the Examiner would
16 note, we covered the amendment of 104 C.II.(a) for development
17 wells, and I think the publication covers both development
18 and wildcats. The proposal also includes the amendment of
19 the similar portion of the wildcat, that is to say, B.I.(a).

20 Q (Mr. Losee continuing.) Now, Mr. Yates, when did
21 the Commission commence state-wide spacing of the Pennsylvanian
22 and older age systems?

23 A In 1964 under Order R-2707.

24 Q Now, at the time of the '64 ruling were there
25 any Wolfcamp fields?

sid morrish reporting service

General Court Reporting Service
825 Calle Mejia, No. 122, Santa Fe, New Mexico 87501
Phone (505) 962-9212

1 A. At that time there were three Wolfcamp fields, one
2 of which, the Bluit Wolfcamp, was given special rules to
3 develop on three hundred and twenty acres. The other two
4 fields were one-well fields.

5 Q. And so it really didn't make any difference to
6 those other two wells?

7 A. No, apparently there was no effort to either
8 develop on one sixty or to obtain three hundred and twenty
9 acre spacing.

10 Q. Okay, since enlargement of the spacing rules in
11 southeast New Mexico in 1964, how many Wolfcamp gas fields,
12 gas pools, have been completed?

13 A. There are at least sixteen additional Wolfcamp gas
14 fields designated by Commission order, and in addition,
15 approximately seven wells are presently classified as un-
16 designated Wolfcamp wells. The reason I say, "at least",
17 and "approximately" is because some of these designated
18 wells may have recently been designated as pools and I'm
19 not sure whether or not some of those seven may have.

20 Q. Have any of these additional Wolfcamp pools had
21 special field rules permitting three hundred and twenty
22 acre spacing?

23 A. Yes, at present there are five Wolfcamp gas fields
24 that received special field rules. Some of those fields
25 are now abandoned, but there were either five that have been

1 or are presently under three hundred and twenty acre
2 spacing or more. In fact, there were two fields that are
3 under six hundred and forty acre spacing.

4 Q Please refer to what has been marked as Exhibit
5 Number One and show what data is shown on that exhibit?

6 A Exhibit Number One is a list of southeast New
7 Mexico gas fields that are spaced on three hundred and twenty
8 acres or more. There are five fields, the Bluit Wolfcamp,
9 which is on three hundred and twenty acre spacing; the
10 Red Hills Wolfcamp on six hundred and forty acre spacings;
11 Carlsbad Wolfcamp on three hundred and twenty acre spacing;
12 the North Burton Flats on three hundred and twenty acre
13 spacing; and the Fairview Mills on six hundred and forty
14 acre spacing.

15 We have listed also the case numbers and the
16 order numbers and the year that the order was issued.

17 MR. STAMETS: Mr. Yates, I would like to clarify
18 one thing. Now, the pool that you show here third, the
19 Carlsbad Wolfcamp, is that the South Carlsbad Wolfcamp?

20 MR. YATES: Yes, it was referred to under
21 the Barrons under the Carlsbad Wolfcamp. I didn't know
22 exactly whether it was the South Carlsbad or not, but, yes,
23 I believe it is those particular wells, the C and K
24 Petroleum well and Pennzoil wells are South Carlsbad
25 Wolfcamp.

sid morish reporting service

General Court Reporting Service

825 Calle Mejia, No. 122, Santa Fe, New Mexico 87501
Phone (505) 982-9212

1 MR. STAMETS: My recollection is that this
2 South Carlsbad is on temporary three hundred spacing.

3 MR. YATES: You are correct, in fact, I was going
4 to note that all of those, I believe in 1973 and the two
5 in 1975 rulings are all temporary spacing, the last three,
6 and are subject to review in the time allocated in those
7 particular orders.

8 MR. STAMETS: For the record, perhaps you should
9 state that should the Commission's decision in this Case be
10 to go to a standard three hundred and twenty acre spacing,
11 that any necessity for re-opening testimony relative to
12 spacing these pools should be indicated.

13 MR. YATES: Thank you.

14 MR. LOSEE: Mr. Examiner, we would at this time
15 ask the Commission to take administrative notice of the
16 testimony and evidence presented in these six cases shown
17 on Exhibit One.

18 MR. STAMETS: The Examiner will take that into
19 account.

20 Q (Mr. Losee continuing.) Now, let's talk about the
21 remaining Wolfcamp gas fields, other than those that are
22 spaced three twenty or greater on a temporary or permanent
23 basis. How many of those have only one well?

24 A It would be simpler to say that there are only
25 three that have more than one well, the Lea Wolfcamp south-

sid morrish reporting service

General Court Reporting Service
825 Calle Mejia, No. 122, Santa Fe, New Mexico 87501
Phone (505) 982-9212

1 east has two wells which were drilled in 1968, initially,
2 the discovery. The Winchester Wolfcamp with three wells
3 drilled in 1973 and 1974; the Rocky Arroyo Wolfcamp with
4 three wells, 1972 and '73.

5 Of those three fields, only the Winchester field
6 actually has offset wells drilled on one hundred and sixty
7 acre spacing. The other two fields have, for all practical
8 purposes, been developed on three hundred and twenty acre
9 spacing or more. What has happened in these particular
10 areas, apparently the Wolfcamp, it's in the Lea and Rocky
11 Arroyo, and even occasionally in the Winchester, I understand
12 is the results of a dual completion, and only in the
13 Winchester field have the results of hearings and economic
14 and geologic decisions resulted in a one hundred and sixty
15 acre development. The Lea Wolfcamp and Rocky Arroyo seem
16 to be a hundred and acre spacing more by default than anything
17 else, there just has been no actual development on a hundred
18 and sixty acres.

19 We think this point is pertinent that when you
20 look at all of the Wolfcamp wells, gas fields, rather, in
21 southeast New Mexico that it amounts to only one that people
22 really attempted to develop on one hundred and sixty acre
23 spacing. The rest are either one-well fields, by far the
24 majority are one-well fields and those that are more than
25 one well where an effort has been made to develop the field

sid morrish reporting service

General Court Reporting Service
825 Calle Mejia, No. 122, Santa Fe, New Mexico 87501
Phone (505) 982-9212

Page 10

1 on a Wolfcamp basis, it appears that nearly everyone has
2 come to the Commission for three hundred and twenty spacing.
3 The economics has dictated that they come and request that.

4 Q Would you refer to what has been marked as Exhibit
5 Two?

6 A Exhibit Two is just a tabulation of data from five
7 Wolfcamp gas fields and their production.

8 Q Those are all of the fields that have more than one
9 well in it, aren't they?

10 A That is correct, but I believe the Carlsbad South
11 is not listed here. The North Burton Flat is listed, but
12 it apparently is not on production.

13 Q You mean the South Carlsbad?

14 A The South Carlsbad Wolfcamp is not listed here.

15 Q How many wells do you know are in that field?

16 A I'll check. Two wells, a Pennzoil well and a
17 C and K Petroleum well.

18 Q And that is on temporary three hundred and twenty
19 acre spacing?

20 A That is correct.

21 Q And this exhibit has the location of each of the
22 wells in the field?

23 A That is correct. It has the location of each well,
24 the cumulative production as of one, one, seventy-five
25 from each well and I would like to read briefly what those

1 total field productions would be.

2 The Bluitt Wolfcamp, approximately five point six
3 billion cubic feet; the Lea Wolfcamp, one point six billion
4 cubic feet; the Red Hills Wolfcamp, eighteen point six six
5 billion cubic feet, it is on six hundred and forty acre
6 spacing, by the way. The Rocky Arroyo Wolfcamp, point five
7 two billion cubic feet; and the Winchester one point five
8 seven billion cubic feet. The Winchester, of course, is
9 still on one hundred and sixty acre spacing.

10 Q And from an examination of the location of each
11 of those well, you can determine that supports your statement
12 outside of the Winchester, all of them -- there are no other
13 fields really developed on a hundred and sixty, no other
14 Wolfcamp fields in southeast New Mexico?

15 A That's right, Wolfcamp gas fields.

16 It appears that in the future if there can be no
17 change in rules that as drilling expands throughout southeast
18 New Mexico, that there will be more and more requests for
19 three hundred and twenty acre spacing if the present one
20 hundred and sixty acre spacing is maintained for the
21 Wolfcamp gas fields.

22 Q Mr. Yates, have you made a study of the question
23 of drainage and economics comparing one hundred and sixty's
24 to three hundred and twenty's in the Wolfcamp?

25 A Yes, we have.

1 Q And that is portrayed on your Exhibit Three?

2 A Yes, sir.

3 Q Does that cover all of southeast New Mexico?

4 A No, the data that we have used in Exhibit Three is
5 data that we have taken from several wells that Yates
6 Petroleum Corporation has drilled in the Wolfcamp-Cisco
7 zone located in Township 17, 18 and 19 South, Ranges 24, 25
8 and 26 East. Excuse me, also Range 23.

9 We have some good drill stem test information. I
10 took the drill stem test information from six wells and
11 attempted to reach some conclusions as to the capabilities
12 of draining three hundred and twenty acre spacing with
13 just one well in the Wolfcamp production zones found in
14 these particular townships and ranges.

15 Q Now, before you go on with this, Mr. Yates, is it
16 an alternative proposal of Yates in this application, if
17 the Commission does not see fit to amend the southeast
18 New Mexico rules, that is Roosevelt, Chaves, Eddy and Lea,
19 to amend the rules as to the Wolfcamp in those eight town-
20 ships which you just named?

21 A Yes, that is correct.

22 Q Okay. Please refer to your Exhibit Three and
23 explain your calculations with respect to drainage and
24 economics that are shown there?

25 A Using an average transmissibility, which is a

sid morrish reporting service

General Court Reporting Service
825 Calle Mejia, No. 122, Santa Fe, New Mexico 87501
Phone (505) 982-9212

1 millidarcy foot per centipoise number of fourteen hundred
2 and fifty-three, is the number that represents the capability
3 of the reservoir to transmit or gas through the reservoir
4 rock. We have come up with some approximate times to give
5 the Commission a feeling of what can be expected to be
6 achieved in an ideal situation, an ideal reservoir situation
7 in the particular Wolfcamp sequence that we are talking about.

8 The calculations show under Part Two (a) of
9 Exhibit Number Three that the time it would take for a
10 pressure transient to reach a three hundred and twenty acre
11 boundary would be approximately sixty days once the well is
12 put on production. This means that we can reasonably
13 expect that we can achieve some drainage throughout a
14 three hundred and twenty acre area.

15 We have taken the three hundred and twenty acres
16 and worked on a circular basis with it.

17 Q Now, as far as that pressure transient, the data
18 to make up that formula was taken from six of your wells'
19 drill stem tests?

20 A That is correct, and they are recently drilled
21 wells that we have completed or as duals and we have
22 established some kind of a Wolfcamp-Cisco production
23 capability.

24 Q Now, I notice your calculation under Two (b)
25 refers to the flow rate, would you explain?

sid morrison reporting service

General Court Reporting Service
825 Calle Mejia, No. 122, Santa Fe, New Mexico 87501
Phone (505) 982-9212

sid morrison reporting service

General Court Reporting Service
825 Calle Mejia, No. 122, Santa Fe, New Mexico 87501
Phone (505) 982-9212

1 A. This is just to show that we can expect a reasonable
2 flow rate, using some average conditions that we find in
3 these wells. It is not going to be the flow rate that we
4 find in any one particular well unless that well happens to
5 be sitting in the average range of the data that I have used,
6 but we show that using a boundry of three hundred and twenty
7 acres, that an initial pressure of twenty-three hundred and
8 twenty psia, a bottom-hole flowing pressure of five hundred
9 and fifty psia, that we should be able to establish a semi-
10 steady state condition of draining one point four million
11 cubic feet a day. This would be an initial flow rate once
12 the pressure transient has reached the three hundred and
13 twenty acre boundary.

14 We would expect over the life of the well, of
15 course, that the flow rate would decline, but the purpose
16 of this is to show that we could expect a reasonable flow
17 rate, given the average conditions that we have found in
18 these wells. The average conditions, the millidarcy feet
19 per centipoise at fourteen hundred and fifty-three is not
20 that high. I feel that a fairly good number to work with
21 in the Wolfcamp-Cisco zone and also as far as southeast
22 New Mexico is concerned it appears to me from looking at
23 what data we could find on other Wolfcamp fields, the
24 transmissibility as represented here would be a minimum
25 as compared to most Wolfcamp gas wells.

1 I would think that the flow rate of one point one
2 and a half million cubic feet a day that we find here in
3 deeper wells with higher pressures, more reservoir push, so
4 to speak, and the flow rates would be higher. We could
5 reasonably expect, if we apply these same formulas to data
6 that we would take from deeper Wolfcamp wells, to achieve
7 at least the same kind of flow rates, and I would expect
8 quite a bit more.

9 The completion history of the other Wolfcamp wells
10 in southeast New Mexico show that as a rule one point one
11 and a half million cubic feet a day is a minimum number,
12 that deeper wells prove to be more prolific than the wells
13 that we have experienced out here in the eight townships that
14 we are discussing under the alternate proposal.

15 Q Mr. Yates, have you also compared on this sheet
16 under your case 2(c), the economics of developing the
17 Wolfcamp on a one well versus two wells on three hundred and
18 twenty acres?

19 A Yes, we have. I would like to point out under
20 the economics in 2(c), that in order to feel confident about
21 projections in a well's performance, that we took a
22 particular well that had been producing in this eight
23 township area and tried to take its past performance at
24 today's cost, today's gas prices and project its remaining
25 reserves based on the data, the bottom-hole pressure decline

1 data, rather than trying to go the volumetric route.

2 We used the Sun Oil Antelope Sink Unit Number 1
3 in Section 18, Township 19 South, Range 24 East. It was
4 completed in the Wolfcamp and I believe in 1963 after a
5 futile completion attempt in the Morrow. Production began
6 in 1969. Its accumulative production as of eight, one,
7 seventy-five was one point oh six billion cubic feet.

8 I felt that from an engineering standpoint it
9 would be a lot better off to use actual production data
10 rather than try to take volumetrics on the six wells that
11 we presented in the cases (a) and (b) and try to project
12 their production. Although it could have been done, I feel
13 like the Antelope Sink comparison is going to be a much more
14 reliable indicator.

15 Q Now, tell me what you mean by "before tax profit"?

16 A Well, under (c) what we show are comparing one
17 well and two wells drilled on three hundred and twenty acres.
18 Our completed well costs as of today's prices are about
19 two hundred and thirty-five thousand dollars if all we drilled
20 was a Wolfcamp well, a Wolfcamp-Cisco well. I have taken
21 the recoverable reserves as estimated from pressure decline
22 on the Sun Antelope Sink well and achieved about one point
23 six billion cubic feet of reserves. It looks like the
24 productive life will be somewhere around fourteen years. It
25 has been producing since 1969 and it seems to be a very steady

sid morriss reporting service

General Court Reporting Service
825 Calle Mejia, No. 122, Santa Fe, New Mexico 87501
Phone (505) 982-9212

sid morrish reporting service

General Court Reporting Service
825 Calle Mejia, No. 122, Santa Fe, New Mexico 87501
Phone (505) 982-9212

1 decline, but very small decline, producing approximately
2 four hundred MCF a day right now.

3 I computed using the actual production that occurred
4 the first six years and then projected production for the
5 remainder of the fourteen years. I computed the revenue
6 that would occur if we were able to sell the gas at today's
7 prices. Now today's prices is probably my greatest unknown,
8 but I used a sixty cent price because of the -- apparently
9 it seems to be the Federal Power Commission is setting the
10 price in southeast New Mexico, and the latest thing I could
11 figure out that maybe sixty cents might be a price to figure
12 out some economics on.

13 I computed the operating profit, what I call
14 "before tax profit". Now this is profit simply above
15 operating costs. I then discounted it at twelve percent
16 to account for the time value of money and achieved a value
17 of four hundred and fifty thousand on a one-well basis. This
18 is without taxes. If we then applied a forty-eight percent
19 corporate tax rate, we received approximately two hundred
20 and thirty four thousand dollars at today's value of money,
21 discounted at twelve percent. The completed well costs were
22 two hundred and thirty-five thousand, leaving a ratio before
23 tax of operating profit to investment of one point nine and
24 after taxes of point nine nine. In other words, at today's
25 gas prices, today's well costs and using the recoverable

1 reserves of estimated by comparison to the Antelope Sink
2 well, we would break even on an after-tax basis on recovery
3 of the gas.

4 If we had to drill two wells, of course, our well
5 costs would double to four hundred and seventy thousand
6 dollars. Recoverable reserves would increase, the difficulty
7 is trying to estimate how much the recoverable reserves would
8 increase. They may increase by only a small fraction, or
9 they may increase by quite a bit more. To be optimistic as
10 to what two wells might add in additional reserves, I just
11 increased it to one point nine billion cubic feet. This
12 amounts to a nineteen percent increase, which I think is a
13 very optimistic increase that you may achieve with two wells
14 over one. In addition, of course, when you have two wells
15 you should be able to drain the reservoir quickly.

16 The before tax operating profit as a result of
17 two wells amounts to six hundred and two thousand dollars
18 because of the time value of money, again this is discounted
19 at twelve percent, and also the fact that you recover a little
20 bit more gas under the technique that I used. The after-tax
21 profit is three hundred and thirteen thousand dollars. The
22 trouble with the two-well approach, although you make a
23 little more operating profit, is that you have invested over
24 four hundred and seventy thousand dollars. Your ratio of
25 operating profit to investment is one point three. Your before

sid morrish reporting service

General Court Reporting Service
825 Calle Mejia, No. 122, Santa Fe, New Mexico 87501
Phone (505) 982-9212

sid morrish reporting service

General Court Reporting Service
825 Calle Mejia, No. 122, Santa Fe, New Mexico 87501
Phone (505) 982-9212

1 taxes, again a discounted figure, your ratio after taxes is
2 only point six four, so that you would in effect, after-
3 tax profit, you would only recover sixty-four percent of your
4 investment with two wells.

5 The results of all of this shows that there would
6 be economic waste if we were to be required to drill two
7 wells on three hundred and twenty acres, rather than one.

8 The difficulty then comes in trying to go from
9 the area that we have a considerable amount of data on to
10 the statewide or southeast New Mexico wide area.

11 I would like to point out first of all that if
12 you are going to drill about a seven thousand foot well or
13 a seventy-eight hundred feet, pardon me, at two hundred and
14 thirty-five thousand dollars, if you want to drill an
15 eleven thousand foot well to get Wolfcamp, it is going to
16 cost you in the neighborhood of five hundred thousand dollars,
17 or fourteen thousand foot of one point one million dollars,
18 and these last two figures were given in cases that we have
19 asked the Commission to take under advisement in the
20 previous three hundred and twenty or six hundred and forty
21 exemptions given to Wolfcamp spacing on other fields.

22 As I mentioned earlier, we feel that the permeability
23 and higher bottom-hole pressure will result in a higher
24 deliverability for deeper Wolfcamp wells. We feel that
25 there will be adequate drainage on a three hundred and twenty

sid morrish reporting service

General Court Reporting Service
825 Calle Mejia, No. 122, Santa Fe, New Mexico 87501
Phone (505) 982-9212

1 acre basis. The testimony previously given in the cases
2 preceding ours requesting exemptions for the Wolfcamp gas
3 fields show that the economics are such, however, that they
4 cannot justify drilling on a hundred and sixty acre spacing
5 and in some cases couldn't justify drilling on three hundred
6 and twenty acre spacing.

7 Q Do you have anything further, Mr. Yates?

8 A No.

9 MR. LOSEE: No further questions of this witness.
10 We have another witness who will testify as to the geology.

11 CROSS EXAMINATION

12 BY MR. STAMETS:

13 Q Mr. Yates, would the fact that the Wolfcamp is
14 down a hundred and sixty acres for some period of time and
15 a number of Wolfcamp reservoirs have been discovered in
16 deeper drilling, Pennsylvanian horizons and then a second well
17 was not drilled on a three twenty, would the Wolfcamp be
18 indicative that the economics that you portrayed here pretty
19 well exist through the southeast part of the state?

20 A Yes, sir. I think that is a very good point it
21 certainly is the case in Yates' evaluation of what they should
22 do. The Wolfcamp-Cisco delineation or formation which our
23 geologist will discuss in a few minutes, that we have found
24 the Wolfcamp zone is a result of drilling for deeper production.
25 We have in every case established deeper production, and

1 we have completed the Cisco or Wolfcamp-Cisco as an
2 alternative or a second production zone. For us to go out,
3 as these economics show, to try to drill another well simply
4 for the Wolfcamp, we could not justify under the present
5 pricing system of gas and the reserves we see under the
6 performance of that one key well.

7 I would like to point out that the Wolfcamp,
8 everything below the Wolfcamp as we know, is spaced on three
9 twenty, so if we had to drill one hundred and sixty spacing
10 for the Wolfcamp we would have no other targets below it
11 because we would have already drilled the three twenty
12 looking for the deeper production.

13 Q The area that you have set out in your application
14 as the alternative has the Wolfcamp as one of the shallower
15 depths in southeast New Mexico, is that correct?

16 A That is correct.

17 Q So your well costs would be more in much of the
18 rest of the southeast part of the state?

19 A That's right. It accelerates rapidly.

20 Q It makes the economics much more unfavorable?

21 A That's correct.

22 MR. STAMETS: Are there any other questions of
23 this witness? He may be excused.
24
25

RAY BECK

called as a witness, having been first duly sworn, was
examined and testified as follows:

DIRECT EXAMINATION

BY MR. LOSEE:

Q Would you state your name, please?

A Ray Beck.

Q Are you employed as a geologist by Yates Petroleum
Corporation?

A That's correct.

Q Have your qualifications as a geologist been
accepted by the Commission?

A They have.

Q Please refer to what has been marked as Exhibit
Four and explain what is portrayed by this exhibit?

A This exhibit is a map showing the following:
Structural attitude of the Antelope Sink zone of the
Permo-Penn in solid contours of a hundred foot contour
intervals. It places these relationships from the northwest
to the southeast, from tight shelf rocks, then two segments
of more porous relatively long and narrow volumes of
concentrated basin margin bioherms, and then farther to
the southeast, basinal fill deposits of tight dirty sands,
silts and carbonates.

MR. LOSEE: Mr. Beck, before you go on, can you

1 follow on this map?

2 MR. STAMETS: Yes, sir.

3 MR. LOSEE: Okay.

4 A To continue on with the description of what this
5 exhibit shows, wells colored with red are completed in the
6 Antelope Sink interval of the Permo-Penn age. The double-
7 circled wells are dually completed in the Antelope Sink
8 interval, this is Wolfcamp-Cisco which Mr. Yates referred
9 to earlier, the older Pennsylvanian formation, such
10 as Strawn, Atoka and Morrow. Wells enclosed in squares are
11 Antelope Sink zone wells whose perforations are totally within
12 the Pennsylvanian portion of the Antelope Sink interval
13 according to correlations with the Pennsylvanian stratigraphic
14 cross sections prepared for the NMOCC by an industry
15 advisory committee on vertical nomenclature. I will point
16 this out in more detail later with the cross section.

17 The location of a longitudinal cross section A
18 to A prime, which includes all of the wells completed in
19 the Antelope Sink Permo-Penn carbonates and the location of
20 a transverse cross section B to B prime, further on down to
21 the right there.

22 Exhibit Number One shows from an aerial viewpoint
23 that the Antelope Sink Permo-Penn carbonates produce only
24 from the basin margin bioherm facies, in the two wiener-
25 shaped enclosures there.

1 From the Yates Number 1 City of Artesia well in
2 Section 24 of 17, 25, shown on the righthand side of your
3 24, 17, 25, and heading southwest along trend and updip,
4 wells in the bioherm facies produce gas and condensate.

5 Two down-dip wells to the far right, the Coquina
6 John State and the Yates Tidwell also in the bioherm facies
7 produced gas cut water on their drill stem test for the down-
8 dip well.

9 We have had a thin section analysis done from
10 cuttings from these wells, all of the wells from the shelf
11 deposits, from the basin margin gas producing deposits, and
12 from the basinal fill deposits, and we have determined that
13 the petrography of these cuttings shows that these are
14 biohermal type banks.

15 Q Who made that study for you?

16 A Doctor A. D. Janka who is professor of geology at
17 Texas Tech University.

18 Q Do you want to refer now to your Exhibit Five?

19 This is your cross section A A prime that covers
20 all of the wells in the area that you have just been
21 referring to, is it not?

22 A That is correct.

23 Q Explain what is shown on this Exhibit?

24 A This exhibit is a longitudinal cross section from
25 southwest to northeast, including all of the wells completed

sid morrish reporting service

General Court Reporting Service
825 Calle Mejia, No. 122, Santa Fe, New Mexico 87501
Phone (505) 982-9212

1 in the Antelope Sink interval of Cisco and Wolfcamp age.

2 The stratigraphic section is hung on the top of
3 the Wolfcamp-Rake cycles. The Wolfcamp cycle deposits from
4 the A cycle at the top to the nine cycle down further
5 below, and the top of the lower Canyon provides excellent
6 markers throughout this area and help to frame and correlate
7 the more complex facies in the lower Wolfcamp-Cisco age
8 deposits.

9 Within the overall Antelope Sink interval it
10 may be seen that the occluded concentrated bioherms interval
11 thickens and thins in the two main carbonate segments, the
12 two wiener-shaped areas on the previous exhibit.

13 However, we believe that wells within each segment
14 has lateral continuity of reservoir. The two segments are
15 separated, probably by a pass between the Marathon Anderson
16 State well on the lefthand side and the Yates Federal AA
17 well.

18 Now, correlating off of section D to D prime,
19 prepared by the industry advisory committee, across the
20 sections, the top of the Pennsylvanian has been correlated
21 into this cross section from the Yates CR well, which is
22 just north of this cross section and into the Yates Federal
23 CY well which is on this cross section. We have taken this
24 top of the Pennsylvanian and called it for convenience sake,
25 NMOCC Penn. And it may be seen that this NMOCC Penn marker

1 does coincide with or fall below the top of the biohermal
2 gas producing facies.

3 Yates does not question the industry advisory
4 committee's Pennsylvanian pick, but merely wishes to show
5 that the biohermal gas productive facies which started to
6 build up during the upper Pennsylvanian-Cisco series,
7 continued in favored areas to build up into the Wolfcamp
8 series of the Permian.

9 In addition to that observation, the biohermal
10 producing facies began during the Pennsylvanian. We wish
11 to point out that most of the biohermal gas producing facies
12 is Pennsylvanian in age as shown by this cross section,
13 and that the majority of the perforations also shown in this
14 cross section are within the Pennsylvanian portion of the
15 producing facies.

16 Q Are there some wells producing above and below
17 the NMOCC Pennsylvanian?

18 A Yes, sir.

19 Q What are those wells?

20 A The Sun Antelope Sink well on the very lefthand
21 side is partially in the Wolfcamp and partially in the
22 Penn, and mostly in the Penn.

23 The Yates Petroleum State D Key made an attempt
24 to complete totally within the Penn, however, this well has
25 been abandoned.

sid morrish reporting service

General Court Reporting Service
825 Calle Mejia, No. 122, Santa Fe, New Mexico 87501
Phone (505) 982-9212

1 The next well is not completed. The Marathon
2 Anderson State well is completed totally within the
3 Pennsylvanian.

4 The Yates Petroleum EF is completed totally within
5 the Pennsylvanian portion.

6 The Yates Federal CX is completed totally within
7 the Pennsylvanian.

8 The Yates Petroleum CZ is largely within the
9 Pennsylvanian.

10 The Yates Petroleum State CY is partially Wolfcamp
11 and partially Penn.

12 The Yates Petroleum Monso EK is totally within
13 the Pennsylvanian.

14 The Yates Petroleum Powell DG is partially in
15 the Wolfcamp and partially in the Penn.

16 The Western Oil Flint is all in the Wolfcamp, the
17 only one that is all in the Wolfcamp.

18 The Yates Petroleum City of Artesia is all in
19 the Pennsylvanian.

20 The Yates Petroleum Jackson has not been completed,
21 nor has the Yates Petroleum ARCO EC in the Pennsylvanian.

22 Q Please refer to your Exhibit Six which is your
23 cross section B B prime and explain what is portrayed on
24 this exhibit?

25 A This exhibit is a transverse cross section B to

1 B prime cutting perpendicularly to the trend, the producing
2 trend, showing cyclic shift deposits to the northwest merging
3 southeastwardly into the basin margin biohermal facies
4 which produces, which in turn, going southeastwardly, is
5 overlapped by basinal fill tight deposits, silts and sands
6 and tidal lines.

7 And this is just to add another dimension to the
8 previous cross section.

9 Q Mr. Beck, were Exhibits Four through Six prepared
10 by you?

11 A They were.

12 MR. LOSEE: We move their introduction.

13 MR. STAMETS: These exhibits will be admitted.

14 MR. LOSEE: Mr. Examiner, I think I neglected to
15 ask Mr. Yates about his exhibits and introduce them. Can
16 I ask him this question at this point?

17 MR. STAMETS: That will be just fine.

18 MR. LOSEE: Mr. Yates, were Exhibits One through
19 Three prepared by you?

20 MR. YATES: Yes, sir.

21 MR. LOSEE: We move the introduction of Exhibits
22 One through Three.

23 MR. STAMETS: Exhibits One through Three will be
24 admitted also.

25 MR. YATES: That's our direct examination.

sid morrish reporting service

General Court Reporting Service
825 Calle Mejia, No. 122, Santa Fe, New Mexico 87501
Phone (505) 982-9212

CROSS EXAMINATION

BY MR. STAMETS:

Q Mr. Beck, the testimony of Mr. Yates was as to the need for a three hundred and twenty acre spacing in the Wolfcamp, generally, and I would gather that the thrust of your testimony here is to the need for and is the alternative set out in your application?

A That is true, that is the main thrust of my testimony.

MR. STAMETS: Are there any other questions of the witness?

Q (Mr. Stamets continuing.) Oh, Mr. Beck, have you had an opportunity to look at wells at various places throughout southeastern New Mexico in the Wolfcamp formation?

A Yes, I have.

Q Based on your experience would you say that the application of Yates in this Case for three hundred and twenty acre spacing in the Wolfcamp formation throughout southeastern New Mexico is an appropriate application and would result in not wasting oil and gas in the Wolfcamp formation and protect the rights of the interest owners?

A Yes, sir, I would agree to all of that.

MR. STAMETS: Any other questions of the witness?
He may be excused.

Anything further in this Case?

1 MR. BUELL: Mr. Examiner, on behalf of Union
2 Oil Company we would like to add our support to the Yates?
3 application. We think the granting of the application would
4 avoid the drilling of unnecessary wells and think the
5 information before the Examiner at this time shows that one
6 well can effectively drain three hundred and twenty acres.

7 MR. STAMETS: Anything further in this Case.

8 We will take the case under advisement and recess
9 the Hearing until one thirty.
10
11
12
13
14
15
16
17
18
19
20
21
22
23
24
25

sid morrison reporting service
General Court Reporting Service
825 Calle Mejia, No. 122, Santa Fe, New Mexico 87501
Phone (505) 982-9212

Page 31

1 MR. STAMETS: The Hearing will please come to
2 order.

3 We did receive a telegram relative to Case 5569,
4 which I would like to have read into the record at this time.

5 MR. DERRYBERRY: This is from E. F. Motter, Cities
6 Service Oil Company. It says: (Reading.) Cities Service
7 Oil Company recommends approval of Yates Petroleum Corpora-
8 tion's application in Case 5569 to amend statewide rules,
9 104 B.I.(a) and 104 C.II.(a) to include the Wolfcamp
10 formation under the standard three hundred and twenty acre
11 gas spacing and well location requirement for southeastern
12 New Mexico.

13 We request that testimony and data submitted in
14 Case 5397 be considered in support of Yates' application.
15 (End of reading.)

16

17

18

19

20

21

22

23

24

25

State of New Mexico)
) ss.
 County of Santa Fe)

I, SIDNEY F. MORRISH, a court reporter, do hereby
 certify that the foregoing and attached Transcript of Hearing
 before the New Mexico Oil Conservation Commission was reported
 by me, and the same is a true and correct record of the said
 proceedings to the best of my knowledge, skill and ability.

Sidney F. Morrish
 Sidney F. Morrish, Court Reporter

I do hereby certify that the foregoing is
 a complete record of the proceedings in
 the Examiner hearing of Case No. 5569
 heard by me on 10-25-75
Richard L. Ham
 Examiner
 New Mexico Oil Conservation Commission

sid morrish reporting service

General Court Reporting Service
 825 Calle Mejia, No. 122, Santa Fe, New Mexico 87501
 Phone (505) 982-9212

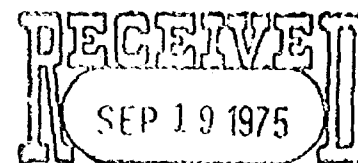

OIL CONSERVATION COMM.
Santa Fe

BEFORE THE OIL CONSERVATION COMMISSION

STATE OF NEW MEXICO

IN THE MATTER OF THE APPLICATION OF :
YATES PETROLEUM CORPORATION FOR AN :
AMENDMENT OF RULE 104-C.II(a) FOR : 5567
ACREAGE REQUIREMENTS FOR GAS DEVELOP- : CASE NO. 5567
MENT WELLS IN LEA, CHAVES, EDDY AND :
ROOSEVELT COUNTIES, NEW MEXICO. :
:

APPLICATION

COMES YATES PETROLEUM CORPORATION, by its attorneys,
and respectfully states:

1. Applicant is the owner of the gas rights in the Wolfcamp formation underlying portions of Lea, Chaves, Eddy and Roosevelt Counties, New Mexico.
2. Applicant proposes the amendment of Rule 104-C.II(a) as follows:

"Unless otherwise provided in special pool rules, each development well for a defined gas pool (i) in a formation younger than the Wolfcamp formation, or (ii) in the Wolfcamp formation which was created and defined by the Commission prior to October 1, 1975, or (iii) in a Pennsylvanian age or older formation which was created and defined by the Commission prior to June 1, 1964, shall be located on a designated drilling tract consisting of 160 surface contiguous acres, more or less, substantially in the form of a square which is a quarter section being a legal subdivision of the U. S. Public Land Surveys, and shall be located not closer than 660 feet to any outer boundary of such tract nor closer than 330 feet to any quarter-quarter section or subdivision inner boundary nor closer than 1320 feet to the nearest well drilling to or capable of producing from the same pool.

"Unless otherwise provided in the special pool rules, each development well for a defined gas pool (i) in the Wolfcamp formation which was created and defined by the Commission after

October 1, 1975, or (ii) of the Pennsylvanian age or older which was created and defined by the Commission after June 1, 1964, shall be located on a designated drilling tract consisting of 320 surface contiguous acres, more or less, comprising any two contiguous quarter sections of a single governmental section, being a legal subdivision of the U. S. Public Land Surveys. Any such well having more than 160 acres dedicated to it shall be located not closer than 660 feet to the nearest side boundary of the dedicated tract nor closer than 1980 feet to the nearest end boundary nor closer than 330 feet to any quarter-quarter section or subdivision inner boundary. (For the purpose of this rule, 'side' boundary and 'end' boundary are as defined in Section B I (a) of this rule.)"

The amendatory language is underlined.

3. In the alternative, applicant proposes that the amendment to Rule 104-C.II(a) proposed in 2 above, be limited to Township 17 South, Ranges 25 and 26 East, Township 18 South, Ranges 24, 25 and 26 East, and Township 19 South, Ranges 23, 24 and 25 East, Eddy County, New Mexico.

4. A gas well located in the Wolfcamp formation in Lea, Chaves, Eddy and Roosevelt Counties, New Mexico, will drain a normal 320-acre spacing unit.

5. The approval of the proposed changes in Rule 104-C.II(a) will prevent economic loss to the operators in southeastern New Mexico caused by the drilling of unnecessary wells, avoid the augmentation of risk arising from the drilling of an excessive number of wells by said operators, and will otherwise prevent waste and protect correlative rights.

WHEREFORE, applicant prays:

A. That this application be set for hearing before an examiner and that notice of said hearing be given as required by law.

B. That upon hearing the Commission enter its order amending Rule 104-C.II(a) as set forth in paragraph 2 above, or, in the alternative, amend Rule 104-C.II(a) as set forth in paragraph 3 above.

C. And for such other relief as may be just in the premises.

YATES PETROLEUM CORPORATION

By: 

LOSEE & CARSON, P.A.
P. O. Drawer 239
Artesia, New Mexico 88210

Attorneys for Applicant

DOCKET MAILED
Date 9/26/75

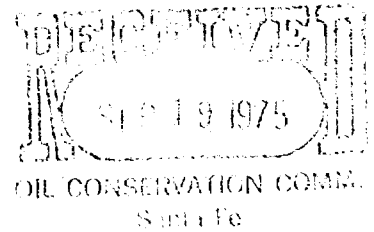

BEFORE THE OIL CONSERVATION COMMISSION

STATE OF NEW MEXICO

IN THE MATTER OF THE APPLICATION OF :
YATES PETROLEUM CORPORATION FOR AN :
AMENDMENT OF RULE 104-C.II(a) FOR : 5569
ACREAGE REQUIREMENTS FOR GAS DEVELOP- : CASE NO. 5561
MENT WELLS IN LEA, CHAVES, EDDY AND :
ROOSEVELT COUNTIES, NEW MEXICO. :

APPLICATION

COMES YATES PETROLEUM CORPORATION, by its attorneys,
and respectfully states:

1. Applicant is the owner of the gas rights in the Wolfcamp formation underlying portions of Lea, Chaves, Eddy and Roosevelt Counties, New Mexico.
2. Applicant proposes the amendment of Rule 104-C.II(a) as follows:

"Unless otherwise provided in special pool rules, each development well for a defined gas pool (i) in a formation younger than the Wolfcamp formation, or (ii) in the Wolfcamp formation which was created and defined by the Commission prior to October 1, 1975, or (iii) in a Pennsylvanian age or older formation which was created and defined by the Commission prior to June 1, 1964, shall be located on a designated drilling tract consisting of 160 surface contiguous acres, more or less, substantially in the form of a square which is a quarter section being a legal subdivision of the U. S. Public Land Surveys, and shall be located not closer than 660 feet to any outer boundary of such tract nor closer than 330 feet to any quarter-quarter section or subdivision inner boundary nor closer than 1320 feet to the nearest well drilling to or capable of producing from the same pool.

"Unless otherwise provided in the special pool rules, each development well for a defined gas pool (i) in the Wolfcamp formation which was created and defined by the Commission after

October 1, 1975, or (ii) of the Pennsylvanian age or older which was created and defined by the Commission after June 1, 1964, shall be located on a designated drilling tract consisting of 320 surface contiguous acres, more or less, comprising any two contiguous quarter sections of a single governmental section, being a legal subdivision of the U. S. Public Land Surveys. Any such well having more than 160 acres dedicated to it shall be located not closer than 660 feet to the nearest side boundary of the dedicated tract nor closer than 1980 feet to the nearest end boundary nor closer than 330 feet to any quarter-quarter section or subdivision inner boundary. (For the purpose of this rule, 'side' boundary and 'end' boundary are as defined in Section B I (a) of this rule.)"

The amendatory language 's underlined.

3. In the alternative, applicant proposes that the amendment to Rule 104-C.II(a) proposed in 2 above, be limited to Township 17 South, Ranges 25 and 26 East, Township 18 South, Ranges 24, 25 and 26 East, and Township 19 South, Ranges 23, 24 and 25 East, Eddy County, New Mexico.

4. A gas well located in the Wolfcamp formation in Lea, Chaves, Eddy and Roosevelt Counties, New Mexico, will drain a normal 320-acre spacing unit.

5. The approval of the proposed changes in Rule 104-C.II(a) will prevent economic loss to the operators in southeastern New Mexico caused by the drilling of unnecessary wells, avoid the augmentation of risk arising from the drilling of an excessive number of wells by said operators, and will otherwise prevent waste and protect correlative rights.

WHEREFORE, applicant prays:

A. That this application be set for hearing before an examiner and that notice of said hearing be given as required by law.

B. That upon hearing the Commission enter its order amending Rule 104-C.II(a) as set forth in paragraph 2 above, or, in the alternative, amend Rule 104-C.II(a) as set forth in paragraph 3 above.

C. And for such other relief as may be just in the premises.

YATES PETROLEUM CORPORATION

By: 

LOSEE & CARSON, P.A.
P. O. Drawer 239
Artesia, New Mexico 88210

Attorneys for Applicant

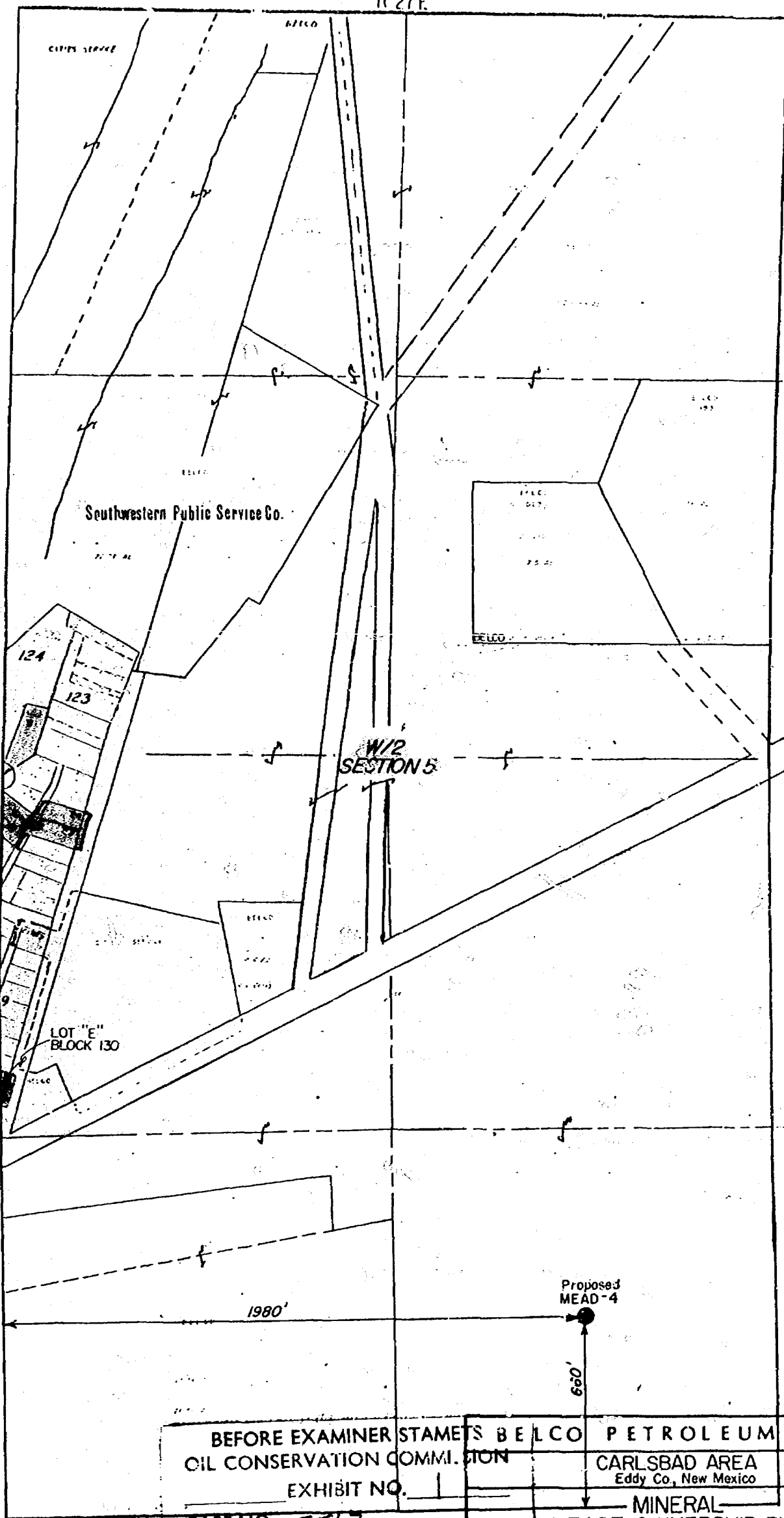

BEFORE EXAMINER STAMETS	BELCO PETROLEUM CORP.
OIL CONSERVATION COMMISSION	CARLSBAD AREA
EXHIBIT NO. 1	Eddy Co., New Mexico

CASE NO. 5567

Submitted by Belco

Hearing Date 10-8-75

MINERAL
LEASE OWNERSHIP PLAT
W 1/2 SECTION 5
T-22-S, R-27-E

3089
%

<input type="checkbox"/>	BELCO
<input type="checkbox"/>	CITIES SERVICE
<input type="checkbox"/>	UNSIGNED

Case 5397

North Burton Flats-Wolfcamp Gas

Case 5444

466 1500 MCFD/ini

South Carlsbad-Wolfcamp Gas

403 OK

Case 5122

East Lusk-Wolfcamp ~~211~~

444

Telegram

western union

gram

RECEIVED

OCT 7 - 1974

OIL CONSERVATION COMMISSION

1975 OCT -7 AM 11:05

IPMFKA SANA

2-0170027280 10/07/75

ICS IPMBNGZ CSP

9156847131 TDBN MIDLAND TX 65 10-07 1146A EST

PMS NEW MEXICO OIL CONSERVATION COMMISSION ATTN JOE RAMEY, DLR
ASAP, DLR

NEW MEXICO STATE LAND OFFICE BLDG

SANTA FE NM 87501

CITIES SERVICE OIL COMPANY RECOMMENDS APPROVAL OF YATES PETROLEUM
CORPORATION'S APPLICATION IN CASE NUMBER 5561 TO AMEND STATE WIDE
RULES 104B.I(A) AND 104C.II(A) TO INCLUDE THE WOLFCAMP FORMATION
UNDER THE STANDARD 320 ACRE GAS SPACING AND WELL LOCATION
REQUIREMENT FOR SOUTHEASTERN NEW MEXICO WE REQUEST TESTIMONY AND
DATA SUBMITTED IN CASE NUMBER 5397-BE CONSIDERED IN SUPPORT OF
YATES' APPLICATION

E F MOTTER CITIES SERVICE OIL COMPANY ENGINEERING MANAGER
SOUTHWEST REGION

1149 EST

IPMFKA SANA

CASE #5561

SOUTHEAST NEW MEXICO

WOLF CANYON FIELDS

SPACED ON 320 ACRES OR MORE

<u>FIELD</u>	<u>SPACING</u>	<u>CASE#</u>	<u>ORDER #</u>	<u>YEAR</u>
BLUETT WC	320	2755	2051	1961
RED HILLS WC	640	3158	2073	1964
CARLSBAD WC	320	5099, 5444	4683, 4683B	¹⁹¹³ 1975
NORTH BURTON FLATS	320	5397	R4449	¹⁹⁷⁵ 197
FAIRVIEW MILLS	640	5438	R4996	1975

Wolfcamp Gas Fields with more than 1 acre.

Blind We [Rosenfeld Co] on 220 ac. approx.

HL Broomfield #1 Fed K	33	75-37E	3,574,466
#1 Fed A P	33	75-37E	1,377,156
Tempac #1 Broomfield I	32	75-37E	541,830
Special Rules order R-205 (8-24-51)		Lane No. 2355	12,423

Lea We SE [Lea Co] Doss #2 with Morrow

Barber NM St. #26 #1	J	26	205-35E	1,413,376
SE Lea Unit #2	L	25	205-35E	252,541
				156,673
				13,825

Red Hills We [Lea Co] on 640 ac. approx.

UNION CALIF #1 Red Hills Unit	O	32	235-23E	10,010,054
#2	B	5	265-37E	375,340
R 3073				8,650,055
(2-6-66)				230,271
				3158 re-opened

Rocky Arroyo We [El Paso Co]

E L Paso #1 Robinson A Con	N	20	225-22E	387,676
#1 Rocky Arroyo E	G	7	225-22E	1,310
#1 Rocky Arroyo Con	J	8	225-22E	20,571

ALL DIFF
VIC
2 Dues.
records
to
Mark
Hickson

Winchester We [El Paso Co]

DORCHESTER #2 DWU Fed	F	35	195-22E	559,814
PENROCK #1 Dero A Fed Con	N	35	195-22E	18,114
PENROCK #2 Dero A Fed Con	J	35	195-22E	341,834
				22,820
				619,250
				32,213

North Burton Flat We 320 ac. spec. prod. rate R-476

? no wells

Page 1 of 2

WOLF CAMP - CISC0

EDDY COUNTY

$$\left\{ \begin{array}{l} T175, R25 \& 206 \\ T185, R24, 25 \& 245 \\ T195, R23, 24 \& 255 \end{array} \right.$$

I.

AVERAGE PARAMETERS

$$\frac{Kh}{\mu} = \text{transmissibility} \frac{\text{md ft}}{\text{cps}} = 1453 \frac{\text{md ft}}{\text{cps}}$$

Average DST's 6 wells

$$BHT = 135^{\circ}F$$

$$OBHP = 2320 \text{ psia}$$

$$Z_i = .82 \text{ initial gas deviation factor}$$

$$h = 10' \text{ pay}$$

$$\phi = .08 \text{ average porosity}$$

II.

320 ACRE DRAINAGE

A. TIME FOR PRESSURE TRANSIENT TO
REACH CIRCULAR 320 ACRE BOUNDARY

K in darcies

$$t = \frac{.08 \mu \phi r_w^2}{K (p_r + p_w)} \left[1 - \frac{1}{2 \ln r_e / r_w} \right]$$

(CRAFT & HAWKINS, APPLIED PETROLEUM
RESERVOIR ENGINEERING, p329)

$$t \approx 60 \text{ days}$$

Page 2 of 2

B. Initial Flow Rate at Semi-Steady State Conditions

PRESSURE AT 320 ACRE CIRCULAR

EQUIVALENT INITIAL PRESSURE = 2320 psia

$P_w = 550$ psia

K in darcies, q SCFD

$$q = \frac{703 Kh (P_e^2 - P_w^2)}{L T \mu (\ln .61 r_e / r_w)}$$

(CRAFT & HAWKINS p 333)

$$Q = 1.48 \text{ MMCFD}$$

C. ECONOMICS

ONE WELL VS TWO WELLS ON 320 ACRES

	ONE WELL	TWO WELLS
COMPLETED WELL COSTS	\$ 235,000	\$ 470,000
RECOVERABLE RESERVES	1.6 BSCF	1.90 BSCF
		(19% increase)
PRODUCTIVE LIFE	14 yrs	9 yrs
BEFORE TAX PROFIT	\$ 450,000	\$ 602,000
DISC @ 12%		
AFTER TAX PROFIT	\$ 234,000	\$ 313,000
DISC @ 12%		

RATIO:

$$\frac{\text{DISC BEFORE TAX PROFIT}}{\text{INVESTMENT}} \quad 1.9 \quad 1.3$$

$$\frac{\text{DISC AFTER TAX PROFIT}}{\text{INVESTMENT}} \quad .99 \quad .64$$

FIGURES DO NOT INCLUDE GATHERING SYSTEM COSTS OR COMPRESSOR PURCHASES.

Page 2 of 2

B. Initial Flow Rate at Semi-Steady State Conditions

PRESSURE AT 320 ACRE CIRCULAR

COMPL. = INITIAL PRESSURE = 2320 psia

$P_w = 550$ psia

K in darcies, q SCFD

$$q = \frac{703 Kh (P_e^2 - P_w^2)}{\mu T \phi (\ln .61 r_e / r_w)}$$

(CRAFT & HAWKINS p333)

$$Q = 1.48 \text{ MMCFD}$$

Sum

Antelope Sink
Well

estimates
at 60¢
MCF

C. ECONOMICS

ONE WELL VS TWO WELLS ON 320 ACRES

	ONE WELL	TWO WELLS
COMPLETED WELL COSTS	\$ 235,000	\$ 470,000
RECOVERABLE RESERVES	1.6 BSCF	1.90 BSCF (1970 increase)
PRODUCTIVE LIFE	14 yrs	9 yrs
BEFORE TAX PROFIT DISC @ 12%	\$ 450,000	\$ 602,000
AFTER TAX PROFIT DISC @ 12%	\$ 234,000	\$ 313,000

RATIO:

$\frac{\text{DISC BEFORE TAX PROFIT}}{\text{INVESTMENT}}$	1.9	1.3
$\frac{\text{DISC AFTER TAX PROFIT}}{\text{INVESTMENT}}$.99	.64

FIGURES DO NOT INCLUDE GATHERING SYSTEM COSTS OR COMPRESSOR PURCHASES.

CASE #5561

OCT 1975

Page 1 of 2

WOLFORD, CIRC
EDDY COUNTY

{ T175, R25 & 25E
T185 R24, 25 & 25E
T195 R23, 24 & 25E

I.

AVERAGE PARAMETERS

$$\frac{kh}{\mu} = \text{transmissibility} \frac{\text{md ft}}{\text{cps}} = 1453 \frac{\text{md ft}}{\text{cps}}$$

Average DST's 6 wells

$$BHT = 135^{\circ} F$$

$$OBHP = 2320 \text{ psia}$$

$$Z_i = .82 \text{ initial gas deviation factor}$$

$$h = 10' \text{ pay}$$

$$\phi = .08 \text{ average porosity}$$

II.

320 ACRE DRAINAGE

A. TIME FOR PRESSURE TRANSIENT TO
REACH CIRCULAR 320 ACRE BOUNDARY
K in darcies

$$t = \frac{.08 \mu \phi r_w^2}{K (p_i - p_w)} \left[1 - \frac{1}{2 \ln r_e / r_w} \right]$$

(CRAFT & HAWKINS, APPLIED PETROLEUM
RESERVOIR ENGINEERING, P329)

$$t \approx 60 \text{ days}$$

BEFORE EXAMINER STAMETS	
OIL CONSERVATION COMMISSION	
EXHIBIT NO.	3
CASE NO.	5561
Submitted by	
Hearing Date	

CASE # 5561

SOUTHEAST NEW MEXICO

WOLF CAMP FIELDS

SPACED ON 320 ACRES OR MORE

<u>FIELD</u>	<u>SPACING</u>	<u>CASE#</u>	<u>ORDER #</u>	<u>YEAR</u>
BLUETT WC	320	2255	2051	1961
RED HILLS WC	640	3158	2073	1964
CARLEAD WC	320	5099, 5444	4683, 4688B	¹⁹⁷³ 1972
NORTH BURTON FLATS	320	5397	R4949	¹⁹⁷⁵ 1974
FAIRVIEW MILLS	640	5438	R4996	1975

BEFORE EXAMINER STAMETS
OIL CONSERVATION COMMISSION
EXHIBIT NO. 1
CASE NO. 5561
Submitted by _____
Hearing Date _____

Wolfcamp Gas Fields with more than 1 loc.

Blanch We [Roberts Co] on 320 ac. appx.

HL Brown Jr #1 Fed K	33	75-37E	3,597,466
			59,872
#1 Fed A P	33	75-37E	1,377,156
			38,830
Taylor #1 Bluff St. I	32	75-37E	571,830
			12,423

Spec. Order #1 on 910 43 ac. owned by 230 ac unit
 Special Order #1 on R-205 (8-27-61) Case No. 2355

Lee We, SE [Lee Co] Drilled with Morrow
 (Amco Tracts)

Barber NM St. #26 #1	J	26	205-35E	1,413,396
				257,541
SE Lee Unit #2	L	25	205-35E	156,693
				13,825

Red Hills We [Lee Co] on 640 ac. appx

UNION CALIF #1 Red Hills Unit	O	32	355-33E	10,010,054
				375,340
#2	B	5	265-33E	8,650,055
				230,277
R 3073			Case No. 3158 re-opened	
(2-6-66)				

Packey Arroyo We [Eddy Co]

A. P. #1 Packey Arroyo A Con	N	20	225-22E	ALL DIFF	387,696
					1,312
#1 Packey Arroyo E	G	7	275-22E	WE	26,574
				2000	
#1 Packey Arroyo Con	J	8	225-22E	records	104,967
				to Mark Wilson	96

Winchester We [Tulsa Co]

DORCHESTER #2 DWU Fed	F	35	195-28E	559,814
				18,214
PENROE #1 Dora A Fed Con	N	35	195-28E	341,837
				32,924
PENROE #2 Dora A Fed Con	J	35	195-28E	619,850
				33,813

North Butler Flat We 320 ac spec. port. note R-494

? no wells

BEFORE EXAMINER STAMETS
 OIL CONSERVATION COMMISSION

EXHIBIT NO. 2

CASE NO. 5569

Submitted by

Hearing Date

A. J. LOSEE
JOEL M. CARSON
CHAD DICKERSON

LAW OFFICES
LOSEE & CARSON, P.A.
300 AMERICAN HOME BUILDING
P. O. DRAWER 239
ARTESIA, NEW MEXICO 88210

AREA CODE 505
746-3508

18 September 1975

Mr. Bill Carr, Attorney
New Mexico Oil Conservation Commission
P. O. Box 2088
Santa Fe, New Mexico 87501

Dear Bill:

Enclosed for filing, please find three copies each of applications of Yates Petroleum Corporation for an amendment of Rule 104-C.II(a) for acreage requirements for gas development wells in southeast New Mexico, and for an unorthodox gas well location, West Atoka Morrow gas pool. I understand that these will be set for hearing before an examiner on October 8, 1975.

Very truly yours,

LOSEE & CARSON, P.A.

A. J. Losee

AJL:jw
Enclosures

cc w/enclosures: Yates Petroleum Corporation

A. J. LOSEE
JOEL M. CARSON
CHAD DICKERSON

LAW OFFICES
LOSEE & CARSON, P.A.
300 AMERICAN HOME BUILDING
P. O. DRAWER 239
ARTESIA, NEW MEXICO 88210

AREA CODE 505
746-3508

18 September 1975

Mr. Bill Carr, Attorney
New Mexico Oil Conservation Commission
P. O. Box 2088
Santa Fe, New Mexico 87501

Dear Bill:

Enclosed for filing, please find three copies each of applications of Yates Petroleum Corporation for an amendment of Rule 104-C.II(a) for acreage requirements for gas development wells in southeast New Mexico, and for an unorthodox gas well location, West Atoka Morrow gas pool. I understand that these will be set for hearing before an examiner on October 8, 1975.

Very truly yours,

LOSEE & CARSON, P.A.

A. J. Losee

AJL:jw
Enclosures

cc w/enclosures: Yates Petroleum Corporation

RECEIVED
SEP 13 1975
OIL CONSERVATION COMMISSION

BEFORE THE OIL CONSERVATION COMMISSION

STATE OF NEW MEXICO

IN THE MATTER OF THE APPLICATION OF :
YATES PETROLEUM CORPORATION FOR AN :
AMENDMENT OF RULE 104-C.II(a) FOR :
ACREAGE REQUIREMENTS FOR GAS DEVELOP- : CASE NO. 5569
MENT WELLS IN LEA, CHAVES, EDDY AND : 5561
ROOSEVELT COUNTIES, NEW MEXICO. :
:

APPLICATION

COMES YATES PETROLEUM CORPORATION, by its attorneys,
and respectfully states:

1. Applicant is the owner of the gas rights in the
Wolfcamp formation underlying portions of Lea, Chaves, Eddy and
Roosevelt Counties, New Mexico.

2. Applicant proposes the amendment of Rule 104-C.II(a)
as follows:

"Unless otherwise provided in special pool
rules, each development well for a defined gas
pool (i) in a formation younger than the Wolfcamp
formation, or (ii) in the Wolfcamp formation which
was created and defined by the Commission prior
to October 1, 1975, or (iii) in a Pennsylvanian
age or older formation which was created and
defined by the Commission prior to June 1, 1964,
shall be located on a designated drilling tract
consisting of 160 surface contiguous acres, more
or less, substantially in the form of a square
which is a quarter section being a legal subdivi-
sion of the U. S. Public Land Surveys, and shall
be located not closer than 660 feet to any outer
boundary of such tract nor closer than 330 feet
to any quarter-quarter section or subdivision
inner boundary nor closer than 1320 feet to the
nearest well drilling to or capable of producing
from the same pool.

"Unless otherwise provided in the special
pool rules, each development well for a defined
gas pool (i) in the Wolfcamp formation which
was created and defined by the Commission after

October 1, 1975, or (ii) of the Pennsylvanian age or older which was created and defined by the Commission after June 1, 1964, shall be located on a designated drilling tract consisting of 320 surface contiguous acres, more or less, comprising any two contiguous quarter sections of a single governmental section, being a legal subdivision of the U. S. Public Land Surveys. Any such well having more than 160 acres dedicated to it shall be located not closer than 660 feet to the nearest side boundary of the dedicated tract nor closer than 1980 feet to the nearest end boundary nor closer than 330 feet to any quarter-quarter section or subdivision inner boundary. (For the purpose of this rule, 'side' boundary and 'end' boundary are as defined in Section B I (a) of this rule.)"

The amendatory language is underlined.

3. In the alternative, applicant proposes that the amendment to Rule 104-C.II(a) proposed in 2 above, be limited to Township 17 South, Ranges 25 and 26 East, Township 18 South, Ranges 24, 25 and 26 East, and Township 19 South, Ranges 23, 24 and 25 East, Eddy County, New Mexico.

4. A gas well located in the Wolfcamp formation in Lea, Chaves, Eddy and Roosevelt Counties, New Mexico, will drain a normal 320-acre spacing unit.

5. The approval of the proposed changes in Rule 104-C.II(a) will prevent economic loss to the operators in southeastern New Mexico caused by the drilling of unnecessary wells, avoid the augmentation of risk arising from the drilling of an excessive number of wells by said operators, and will otherwise prevent waste and protect correlative rights.

WHEREFORE, applicant prays:

A. That this application be set for hearing before an examiner and that notice of said hearing be given as required by law.

B. That upon hearing the Commission enter its order amending Rule 104-C.II(a) as set forth in paragraph 2 above, or, in the alternative, amend Rule 104-C.II(a) as set forth in paragraph 3 above.

C. And for such other relief as may be just in the premises.

YATES PETROLEUM CORPORATION

By: 

LOSEE & CARSON, P.A.
P. O. Drawer 239
Artesia, New Mexico 88210

Attorneys for Applicant

MWJ PRODUCING COMPANY

★ PETROLEUM PRODUCERS ★

413 E. ST NATIONAL BANK BUILDING
MIDLAND, TEXAS 79701
TELEPHONE (915) 682-5216

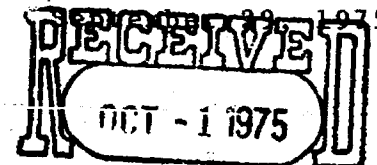

OIL CONSERVATION COMM.
Santa Fe

Oil Conservation Commission
State Land Office Building
Santa Fe, New Mexico 87501

Re: Case 5569 - Set for October 8, 1975

Gentlemen:

This is to advise that we support the application of Yates Petroleum Corporation in the above case concerning the adoption of 320 acre spacing for Wolfcamp gas production and recommend its adoption.

MWJ PRODUCING COMPANY

A handwritten signature in dark ink, appearing to read "R. Ken Williams". The signature is written in a cursive, flowing style.

R. Ken Williams

jim

cc: Yates Petroleum Corp.

DRAFT

dr/ *(initials)*

BEFORE THE OIL CONSERVATION COMMISSION
OF THE STATE OF NEW MEXICO

IN THE MATTER OF THE HEARING
CALLED BY THE OIL CONSERVATION
COMMISSION OF NEW MEXICO FOR
THE PURPOSE OF CONSIDERING:

just
CASE NO. 5569

Order No. R- 5113

Roll
APPLICATION OF YATES PETROLEUM
CORPORATION FOR THE AMENDMENT OF
CERTAIN RULES. *Ac*

ORDER OF THE COMMISSION

BY THE COMMISSION:

This cause came on for hearing at 9 a.m. on October 8,
19 75, at Santa Fe, New Mexico, before Examiner Richard L. Stamets.

NOW, on this day of October, 1975, the Commission,
a quorum being present, having considered the testimony, the record,
and the recommendations of the Examiner, and being fully advised
in the premises,

FINDS:

(1) That due public notice having been given as required by
law, the Commission has jurisdiction of this cause and the subject
matter thereof.

(2) That the applicant, Yates Petroleum Corporation, seeks
the amendment of Rules 104 B.I(a) and 104 C.II(a) of the
Commission Rules and Regulations to include the Wolfcamp formation
under ~~the~~ standard 320-acre gas spacing and well location require-
ments for Southeastern New Mexico.

(3) In the alternative, the applicant seeks special rules
for gas wells completed in the Wolfcamp formation in Township 17
South, Ranges 25 and 26 East, Township 18 South, Ranges 24, 25, and
26 East, and Township 19 South, Ranges 23, 24, and 25 East, Eddy
County, New Mexico, providing for 320-acre spacing and well loca-
tion requirements.

(6) That the amendment of Rule 104 as set out in Finding No. (2) above should be approved

-2-
Case No. 5569
Order No. R-

(4) That in Lea, Chaves, Eddy, and Roosevelt Counties, New Mexico, a gas well completed in the Wolfcamp formation will efficiently and economically drain and develop a 320-acre tract.

(5) That the amendment of Rule 104 as set out in Finding No. (2) above will prevent the economic loss caused by the drilling of unnecessary wells; will avoid the risks arising from the drilling of an excessive number of wells, will prevent reduced recovery which might result from the drilling of too few wells and will otherwise prevent waste and protect correlative rights.

(7) That the South Carlsbad-Wolfcamp Gas Pool in Eddy County, New Mexico, now covered by comparable temporary special pool rules, should be included within the 320-acre spacing and well location requirements proposed by the applicant.

IT IS THEREFORE ORDERED:

(1) That Rule 104 B.I(a) and Rule 104 C.II(a) of the Commission's Statewide Rules and Regulations are hereby amended to read in their entirety as follows:

RULE 104. WELL SPACING: ACREAGE REQUIREMENTS FOR DRILLING TRACTS.

B. ACREAGE AND WELL LOCATION REQUIREMENTS FOR WILDCATS

I. Lea, Chaves, Eddy and Roosevelt Counties

(a) Wildcat Gas Wells

In Lea, Chaves, Eddy, and Roosevelt Counties, a wildcat well which is projected as a gas well to a formation and in an area which, in the opinion of the engineer or supervisor approving the application to drill, may reasonably be presumed to be productive of gas rather than oil shall be located on a drilling tract consisting of 160 surface contiguous acres, more or less, substantially in the form of a square which is a quarter section, being a legal subdivision of the U. S. Public Land Surveys, and shall be located not closer than 660 feet to any outer boundary of such tract nor closer than 330 feet to any quarter-quarter section or subdivision inner boundary.

Provided however, that any such wildcat gas well which is projected to ^{The Wolfcamp} ~~a formation of Wolfcampian age or older formations~~ shall be located on a drilling tract consisting of 320 surface contiguous acres, more or less, comprising any two contiguous quarter sections of a single governmental section, being a legal subdivision of the U. S. Public Land Surveys. Any such "deep" wildcat gas well to which is dedicated more than 160 acres shall be located not closer than 660 feet to the nearest side boundary of the dedicated tract nor closer than 1980 feet to the nearest end boundary nor closer than 330 feet to any quarter-quarter section or subdivision inner boundary. (For the purpose of this rule, "side" boundary is defined as one of the outer boundaries running lengthwise to the tract's greatest overall dimensions; "end" boundary is defined as one of the outer boundaries perpendicular to a side boundary and closing the tract across its least overall dimension.)

C. ACREAGE AND WELL LOCATION REQUIREMENTS FOR DEVELOPMENT WELLS.

II. Gas Wells

(a) Lea, Chaves, Eddy, and Roosevelt Counties

"Unless otherwise provided in special pool rules, each development well for ~~and in~~ a defined gas pool in a formation younger than the Wolfcampian age, or in the Wolfcamp formation which was created and defined by the Commission prior to November 1, 1975, or in a Pennsylvanian age or older formation which was created and defined by the Commission prior to June 1, 1964, shall be located on a designated drilling tract consisting of 160 surface contiguous acres, more or less, substantially in the form of a square which is a quarter section being a legal subdivision of the U. S. Public Land Surveys, and shall be located not closer than 660 feet to any outer boundary of such tract nor closer than 330 feet to any quarter-quarter section or subdivision inner boundary nor closer than 1320 feet to the nearest well drilling to or capable of producing from the same pool.

Take out
underlining

No underlining

Take
out &
underlining

"Unless otherwise provided in the special pool rules, each development well for a defined gas pool ^{in the} ~~at~~ the Wolfcamp ^{formation} ~~in~~ which was created and defined by the Commission after November 1, 1975, or of Pennsylvanian age or older which was created and defined by the Commission after June 1, 1964, shall be located on a designated drilling tract consisting of 320 surface contiguous acres, more or less, comprising any two contiguous quarter sections of a single governmental section, being a legal subdivision of the U. S. Public Land Surveys. Any such well having more than 160 acres dedicated to it shall be located not closer than 660 feet to the nearest side boundary of the dedicated tract nor closer than 1980 feet to the nearest end boundary nor closer than 330 feet to any quarter-quarter section or subdivision inner boundary. (For the purpose of this rule, 'side' boundary and 'end' boundary are as defined in Section B I(a) of this rule.)"

(2) That the South Carlsbad-Wolfcamp Gas Pool, Eddy County, New Mexico, as previously defined and described by Commission ~~order~~ ^{order} shall be drilled and spaced under the provisions of Rule 104 C.II(a) of the Commission Rules and Regulations as set out in Order (1) of this Order.

(3) That the effective date of this order shall be November 1, 1975.

(4) That jurisdiction of this cause is retained for the entry of such further orders as the Commission may deem necessary.

DONE at Santa Fe, New Mexico, on the day and year hereinabove designated.