

Case No.

528

Application, Transcript,
Small Exhibits, Etc.

BEFORE THE OIL CONSERVATION COMMISSION
OF THE STATE OF NEW MEXICO

IN THE MATTER OF THE HEARING
CALLED BY THE OIL CONSERVATION
COMMISSION OF NEW MEXICO FOR
THE PURPOSE OF CONSIDERING:

CASE NO. 528
ORDER No. R-320

THE APPLICATION OF CONTINENTAL OIL
COMPANY FOR AN ORDER GRANTING
PERMISSION TO DUALY COMPLETE AND
PRODUCE ITS A. M. LOCKHART A-27, WELL
NO. 7, LOCATED IN THE NW/4 NW/4 OF
SECTION 27, TOWNSHIP 21 SOUTH, RANGE 37
EAST, NMPM, LEA COUNTY, NEW MEXICO.

ORDER OF THE COMMISSION

BY THE COMMISSION:

This cause came on for hearing at 9 o'clock a.m. on April 16, 1953, at Santa Fe, New Mexico, before the Oil Conservation Commission, herein-after referred to as the "Commission".

NOW, on this // ²⁴ day of May, 1953, the Commission, a quorum being present, having considered the records and the testimony adduced, and being fully advised in the premises,

FINDS:

(1) That due notice having been given as required by law, the Commission has jurisdiction of the case and the persons and subject matter thereof.

(2) That applicant's A. M. Lockhart A-27, Well No. 7, NW/4 NW/4 Section 27, Township 21 South, Range 37 East, NMPM, Lea County, New Mexico, was completed in February 1950, as an oil well producing from the Drinkard formation through casing perforations 6515-6618, having drilled through the Blinebry gas zone at an approximate depth of 5500-5650 feet.

(3) That although recent experiments tend to show that mechanical packers and other devices are ordinarily available for successful dual/multiple completions of oil - gas wells, the Commission is unconvinced of the soundness as a waste-prevention practice, of such dual/multiple completions as a general practice in New Mexico without specific controls over each such project.

IT IS THEREFORE ORDERED:

That the applicant herein, Continental Oil Company, be and it hereby is authorized to dually complete and produce its A. M. Lockhart A-27, Well No. 7, NW/4 NW/4 Section 27, Township 21 South, Range 37 East, NMPM, Lea County, New Mexico, in such manner that gas from the Blinebry gas zone of the Blinebry Gas Pool may be produced through the annular space between the casing and the tubing, and oil from the Drinkard formation of the Drinkard Pool through the tubing by proper perforations and the installation of a proper packer;

PROVIDED, HOWEVER, That this approval shall be subject to like approval by the United States Geological Survey and that upon the actual dual completion of such subject well applicant shall submit to the District Office of the Commission in which the well is located an approved copy of the appropriate Federal government form showing the actual work done, plus copies of Oil Conservation Commission Form C-104, Form C-110, and Form C-122 outlining the information required on those forms by existing Rules and Regulations.

PROVIDED, HOWEVER, That subject well shall be completed, and thereafter produced, in such a manner that there will be no commingling within the well bore, either within or outside the casing of gas, oil and gas, or oil produced from either or both of the separate strata, and,

PROVIDED FURTHER, That said subject well for dual completion and production shall be equipped in such a way that reservoir pressures may be determined separately for each of the two specified strata, and further, be equipped with all necessary connections required to permit recording meters to be installed and used, at any time, as may be required by the Commission or its representatives, in order that natural gas, oil, or oil and gas from each separate stratum may be accurately measured and the gas-oil ratio thereof determined, and,

PROVIDED FURTHER, That the operator applicant shall make any and all tests, including segregation tests, but not excluding other tests and/or determinations at any convenient time and in such manner as deemed necessary by the Commission; the original and all subsequent tests shall be witnessed by representatives of the Commission and by representatives of offset operators, if any there be, at their election, and the results of each test properly attested to by the applicant herein and all witnesses, and shall be filed with the Commission within ten (10) days after the completion of such test, and,

PROVIDED FURTHER, That upon the actual dual completion of such subject well, applicant shall submit to the Commission a diagrammatic sketch of the mechanical installation which was actually used to complete and produce the seal between the strata, and a special report of production, gas/oil ratio and reservoir pressure determination of each producing zone or stratum immediately following completion.

IT IS FURTHER ORDERED: That jurisdiction of this cause is hereby retained by the Commission for such further order or orders as may seem necessary or convenient for the prevention of waste and/or protection of correlative rights; upon failure of applicant to comply with any requirement of this order after proper notice and hearing, the Commission may terminate the authority hereby granted and require applicant or its successors and assigns to limit its activities to regular single-zone production in the interests of conservation.

DONE at Santa Fe, New Mexico, on the day and year hereinabove designated.

STATE OF NEW MEXICO
OIL CONSERVATION COMMISSION

EDWIN L. MECHEM, Chairman

E. S. WALKER, Member



R. R. SPURRIER, Secretary

SEAL

exhibit C in case 528

CONTINENTAL OIL COMPANY

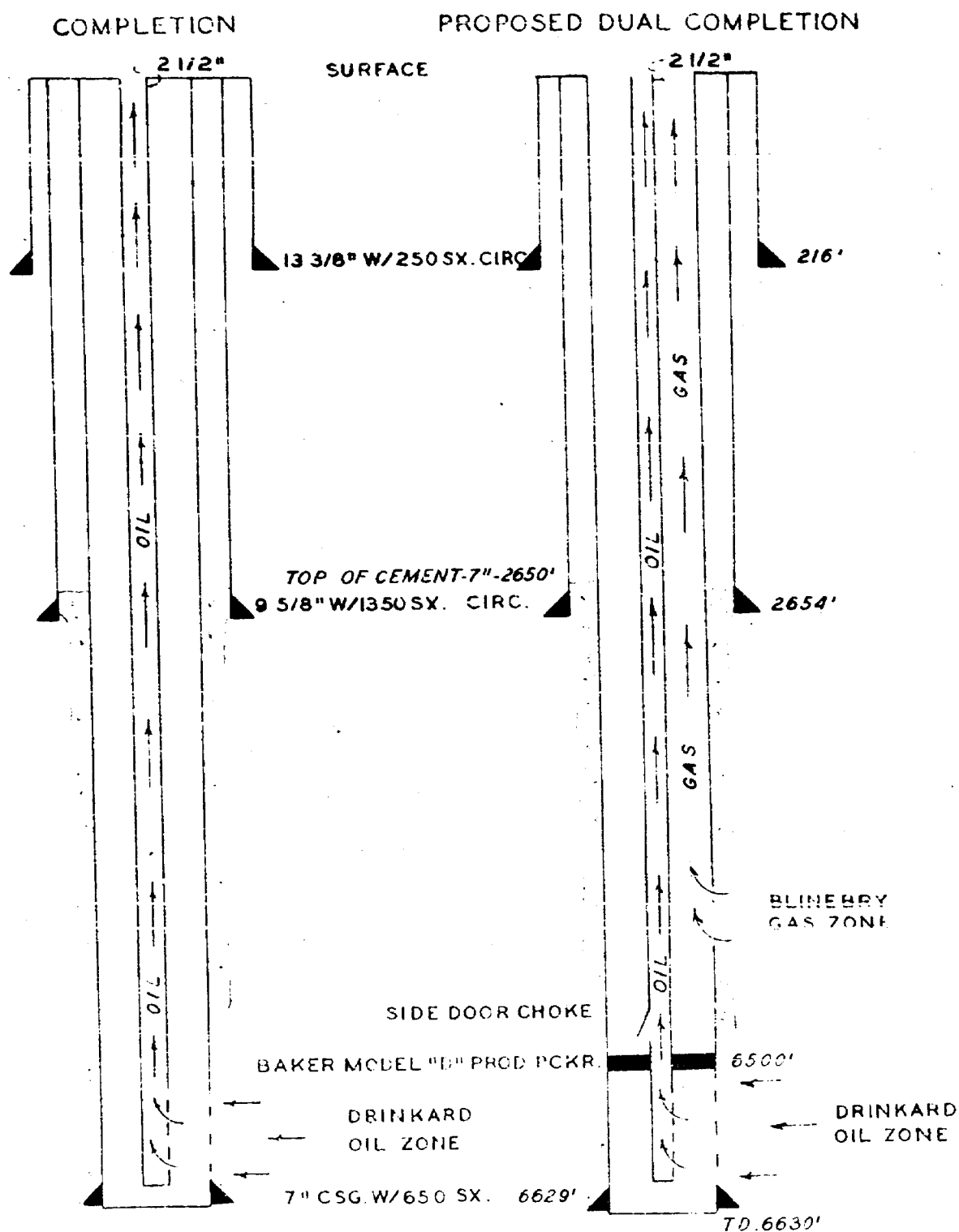
LOCKHART A-2/ NO.7



BEFORE THE OIL CONSERVATION COMMISSION
OF THE
STATE OF NEW MEXICO

IN THE MATTER OF THE APPLICATION OF
CONTINENTAL OIL COMPANY FOR AN ORDER
GRANTING IT PERMISSION TO DUALY COMPLETE
A. M. LOCKHART A-27 NO. 7 WELL, DRINKARD
POOL, NW/4 NW/4, SECTION 27 T.21S, R.37E,
N.M.P.M. LEA COUNTY, NEW MEXICO

CASE NO. 528

A P P L I C A T I O N

Comes now CONTINENTAL OIL COMPANY, a Delaware corporation, hereinafter called "Applicant", and respectfully requests the Oil Conservation Commission of the State of New Mexico to issue an order authorizing Applicant to dually complete its A. M. Lockhart A-27 No. 7 well, located 810 feet South of the North line and 660 feet East of the West line of NW/4, Section 27 T.21S, R.37E, N.M.P.M., Lea County, New Mexico, in the Blinbry formation and the Drinkard formation, and in support thereof would show the following:

Said well was completed February 5, 1950 in the Drinkard formation as an oil well and Applicant now desires to complete the same in the Blinbry formation as a gas well also, and Applicant represents that it is practical and economically feasible to so dually complete said well in such a manner as that there will be no commingling of fluids between the oil and gas reservoirs.

Attached to this Application is a plat showing the location of the subject well and surrounding wells and leaseholds.

WHEREFORE, Applicant respectfully requests that this matter be set down for hearing on due notice and that upon final hearing the Oil Conservation Commission of the State of New Mexico enter its order authorizing Applicant to dually complete said well in accordance with the foregoing application and rules and regulations of the Commission.

DONE at Hobbs, New Mexico, this 4th day of February, 1953.

CONTINENTAL OIL COMPANY

By J. R. Chestnolwick
J. R. CHESTNOLVICK
Asst. Supt., New Mexico Dist.
West Texas-New Mexico Divn.
Production Department

R-37-E



CONTINENTAL OIL COMPANY
LOCATION MAP - DRINKARD AREA

SCALE: 1" = 2000'

N. M. DIST. OFFICE.

FEB. 2 1953.

Exhibit A in case 528

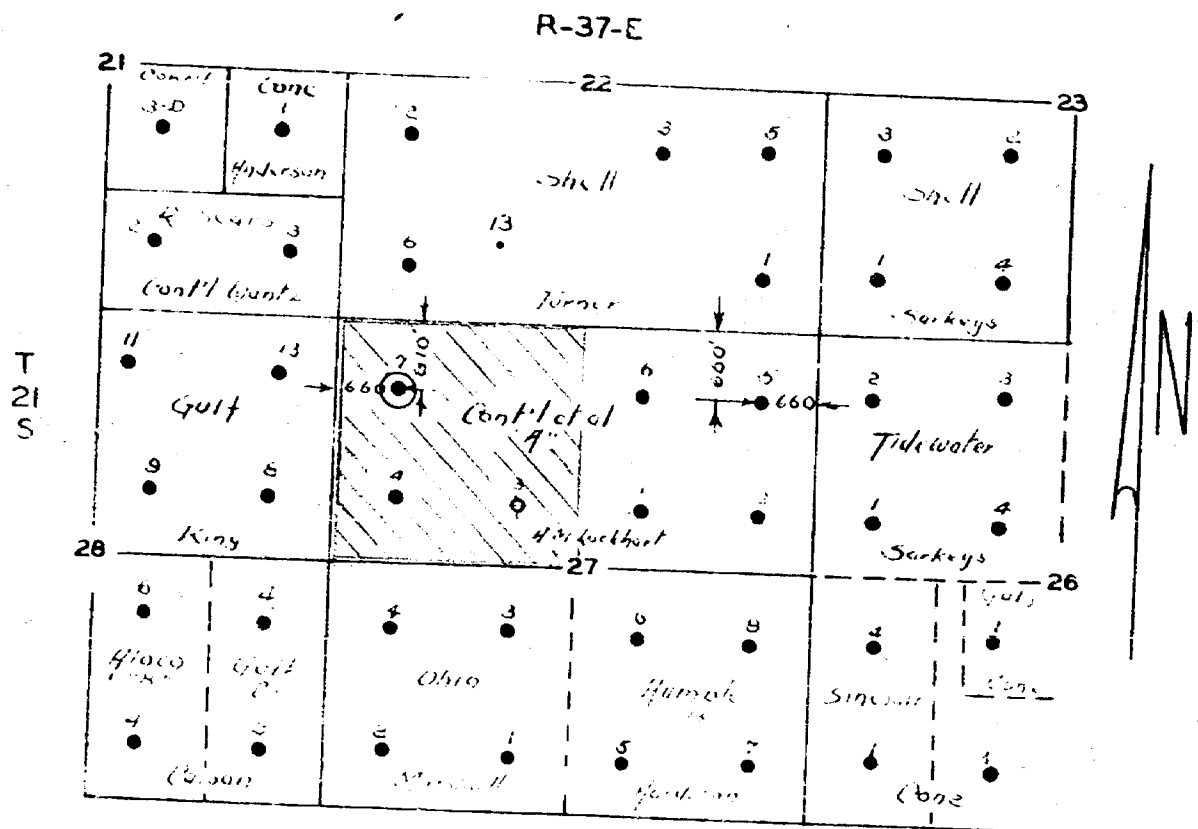

CONTINENTAL OIL COMPANY
LOCATION MAP - DRINKARD AREA
SCALE: 1" = 2000'

N. M. DIST. OFFICE.

FEB. 2, 1953.

Case 528

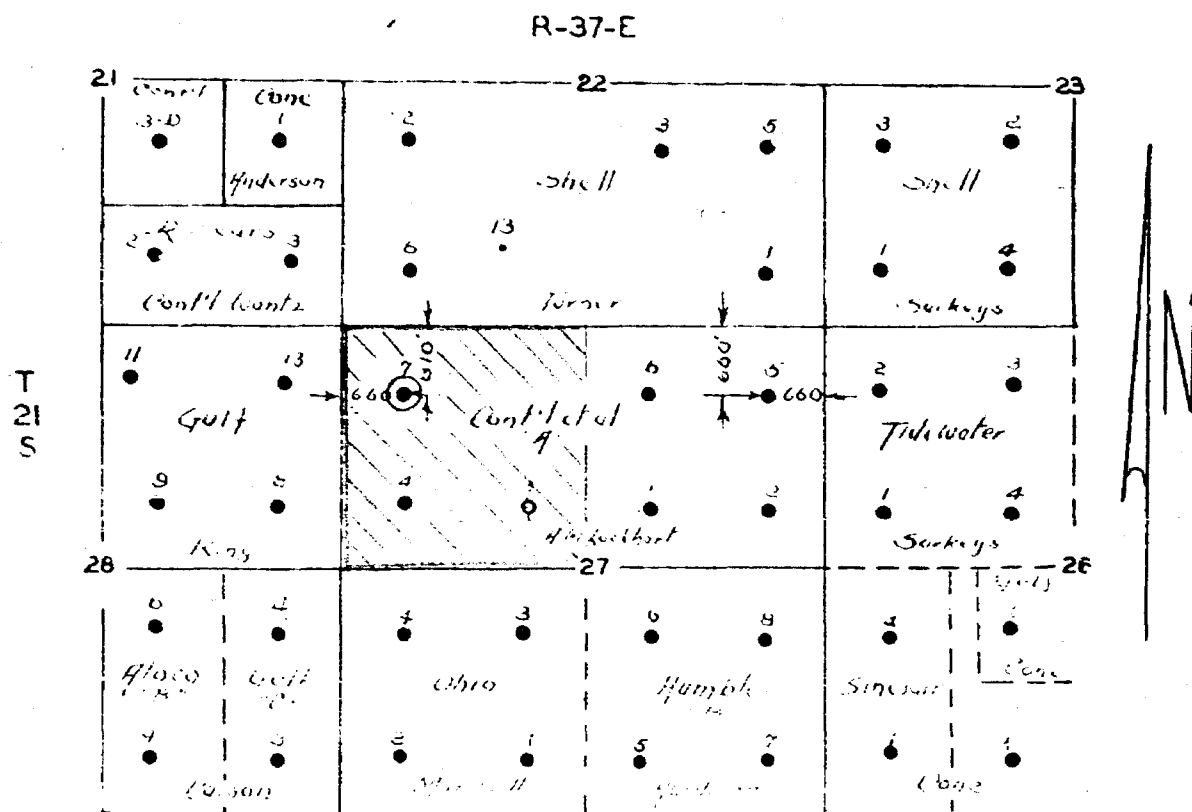

CONTINENTAL OIL COMPANY
LOCATION MAP - DRINKARD AREA
SCALE: 1" = 2000'

N. M. DIST. OFFICE.

FEB. 2, 1953.

Leg to

Anten

4/11