

Case No.

1016, 1017

Application, Transcript,  
Small Exhibits, Etc.

CASE 1017: Sinclair application for order  
establishing Dean-Pennsylvanian Pool & uni-  
form 40-acre well spacing in said pool.

BEFORE THE OIL CONSERVATION COMMISSION  
OF  
THE STATE OF NEW MEXICO

IN THE MATTER OF THE APPLICATION OF  
SINCLAIR OIL & GAS COMPANY FOR AN  
ORDER AUTHORIZING THE DUAL COMPLETION  
OF WELLS IN THE DEVONIAN COMMON SOURCE  
OF SUPPLY AND THE PENNSYLVANIAN COMMON  
SOURCE OF SUPPLY UNDERLYING THE E $\frac{1}{2}$  NE $\frac{1}{4}$   
AND SE $\frac{1}{4}$  OF SECTION 34, ALL OF SECTION 26  
AND 35, TOWNSHIP 15 SOUTH, RANGE 36 EAST  
AND LOTS 1 THROUGH 8, SECTION 5 AND LOTS  
1, 2, 7 and 8 OF SECTION 6, TOWNSHIP  
16 SOUTH, RANGE 37 EAST, LEA COUNTY,  
NEW MEXICO

CAUSE NO. 1018  
FILED \_\_\_\_\_  
HEARING SET \_\_\_\_\_

A P P L I C A T I O N

Comes now Sinclair Oil & Gas Company and respectfully shows to  
the Oil Conservation Commission as follows, to-wit:

1. That Applicant is the owner of oil and gas leases within  
the following described area, to-wit:

East Half of Northeast Quarter (E $\frac{1}{2}$  NE $\frac{1}{4}$ ) and Southeast  
Quarter (SE $\frac{1}{4}$ ) of Section Thirty-four (34), all of  
Section Twenty-six (26) and Thirty-five (35), Town-  
ship Fifteen (15) South, Range Thirty-six (36) East,  
and Lots One through Eight (1 through 8) of Section  
Five (5) and Lots One, Two, Seven and Eight (1, 2, 7  
and 8) of Section Six (6), Township Sixteen (16) South,  
Range Thirty-seven (37) East, Lea County, New Mexico.

2. That Applicant has heretofore completed its J. P. Dean  
Well No. 1, located in the Southeast Quarter of Southwest Quarter  
(SE $\frac{1}{4}$  SW $\frac{1}{4}$ ) of Section 35, Township 15 South, Range 36 East, at a  
total depth of 13,910 feet; that said well encountered the  
Pennsylvanian common source of supply between 11,429 feet and  
11,530 feet below the surface and the Devonian common source of  
supply between 13,600 feet and 13,725 feet below the surface; that  
said well is capable of producing oil from both of said formations.

3. Applicant further states that the entire area covered by  
this application is underlain by both the Devonian and Pennsylvanian  
common source of supply at the approximate depths as those encoun-  
tered in its J. P. Dean Well No. 1; that it costs approximately  
Three Hundred Five Thousand Dollars (\$305,000.00) to drill and complete  
a well to the Devonian common source of supply and equip same for  
production; that it costs approximately Two Hundred Fifty Thousand  
Dollars (\$250,000.00) to drill a well to the Pennsylvanian common  
source of supply and complete same for production; that one well  
can be dually completed to produce oil from both common sources  
of supply at an approximate cost of Three Hundred Thirty-eight  
Thousand Five Hundred Dollars (\$338,500.00).

4. That Applicant proposes to dually complete wells into  
said common sources of supply by using parallel strings of tubing  
in each hole, one string of tubing to each common source of supply,

and further states that such method of dually completing a well for two separate common sources of supply productive of oil is mechanically feasible, will result in separate production and reporting from each common source of supply and will not result in any oil being left in the ground in either source of supply that could be produced by separate wells.

5. That Applicant proposes that any well within the above described area capable of producing from the Devonian common source of supply and the Pennsylvanian common source of supply may be dually completed without the necessity of the operator thereof appearing before the Commission at a separate hearing with respect to each such dual completion upon said operator furnishing to this Commission the following data:

- a. Diagrammatic sketch of dual completion installation.
- b. An electric log of the subject well or a type electric log showing clearly thereon the subsurface location of the separate reservoirs claimed.
- c. Affidavit of packer setting upon form prescribed by the Commission.
- d. Packer leakage test upon form prescribed by the Commission.
- e. Either waiver of offset operator or evidence that notice of such dual completion has been given to said operators.

PROVIDED that upon a determination by an operator to dually complete a given well, notice of such shall be given by registered mail to all offset operators and to the Conservation Commission and if any offset operator shall, within ten days from the date of receipt of said notice, file in writing with the operator giving said notice, an objection to such dual completion with a copy of such objection going to the Conservation Commission, or if the Commission, on its own motion, shall determine that a hearing should be held, then and in such event the operator desiring to dually complete the well shall file a separate application with the Conservation Commission and cause notice thereof to be given as required by law and thereafter a hearing will be conducted with respect to such application. In the event, however, that no objection is filed by any operator within the time allowed and the Commission does not determine that a hearing should be held concerning said proposed dual completion, then the operator desiring to dually complete said well as herein set forth may proceed with such dual completion and furnish forthwith to the Commission the data set forth above.

Applicant further proposes that it be provided that any well dually completed hereunder shall be so equipped that there will be no commingling of the production from the formations in the well and the production from each of said formations shall be separately stored and measured on the lease in such a manner that the pipeline company or purchaser can separately identify the production from each of said formations and separately report the same to the Conservation Commission.

Further, that the operator shall notify the Conservation Commission of the date of dual completion so that tests may be made and allowables figured by the Commission and that each well

dually completed hereunder shall be operated in such a manner that no detriment or damage will be done to either of said common sources of supply or to any other oil, gas or fresh water bearing formation.

WHEREFORE, applicant prays that this matter be set down for hearing, that notice thereof be given as required by law and that upon final hearing this Commission enter its order permitting the dual completion of wells in the Devonian formation and the Pennsylvanian formation common sources of supply.

SINCLAIR OIL & GAS COMPANY

By N. J. Harben

James H. McGowan  
James H. McGowan

- Its attorneys

C E R T I F I C A T E

STATE OF OKLAHOMA }  
COUNTY OF TULSA } ss

JAMES H. MCGOWAN, of lawful age, being first duly sworn, deposes and says:

That on the 23rd day of January, 1956, he mailed a copy of this application to all parties appearing of record to own any leasehold interest within the area covered hereby.

Further affiant sayeth not.

James H. McGowan  
James H. McGowan

Subscribed and sworn to before me this 23rd day of January, 1956.

My commission expires:

Jan'y 30 - 1959

Agnes Payton  
Notary Public

# DEARNLEY-MEIER AND ASSOCIATES

MAIN OFFICE DCC

Ada Dearnley • Marianna Meier • Juanita Godding • Norman Moody • Amado Trujillo

605 SIMMS BUILDING • P. O. Box 1107 • ALBUQUERQUE, NEW MEXICO • Phone 3-6691



## STENOTYPE REPORTERS

- CONVENTIONS
- COURT PROCEEDINGS
- DEPOSITIONS
- HEARINGS
- STATEMENTS

## NOTARIES PUBLIC

Member: NSRA, ASA, SWSRA

May 28, 1956

*ada picked transcript  
up 5-28-56 B.P.*

Oil Conservation Commission  
P. O. Box 871  
Santa Fe, New Mexico

Attention: Bobby Postlewaite

Dear Bobby:

We have received an order for a copy of the transcript of proceedings of cases No. 1016 & 1017 Consolidated.

We would appreciate your forwarding to us one of your copies, which will be returned to you as soon as possible.

Sincerely yours,

DEARNLEY-MEIER & ASSOCIATES  
Incorporated

*By [Signature]*  
\_\_\_\_\_  
110

AD/bh

## DEARNLEY-MEIER AND ASSOCIATES

Ada Dearnley • Marianna Meier • Juanita Gadding • Thurman Moody • Amado Trujillo  
605 SIMMS BUILDING • P.O. Box 1092 • ALBUQUERQUE, NEW MEXICO • Phone 3-6691



### STENOTYPE REPORTERS

- CONVENTIONS
- COURT PROCEEDINGS
- DEPOSITIONS
- HEARINGS
- STATEMENTS

### NOTARIES PUBLIC

Member: NSRA, ASA, SWSRA

May 9, 1956

*Sent 5-18-56  
by*

Oil Conservation Commission  
P. O. Box 871  
Santa Fe, New Mexico

Attention: Bobby Postlewaite

Dear Bobby:

We would appreciate it very much if you would send us a  
copy of Cases 1016 and 1017.

Sincerely,

DEARNLEY-MEIER & ASSOCIATES  
Incorporated

By Ada Dearnley

AD/bh

274-11  
1017

# SINCLAIR OIL & GAS COMPANY



FAIR BUILDING

**FORT WORTH, TEXAS**

LEGAL DEPARTMENT

January 30, 1956

New Mexico Oil Conservation Commission  
Box 871  
Santa Fe, New Mexico

In re: Application of Sinclair Oil & Gas Company  
for an order establishing the Dean-Penn-  
sylvanian Pool in Lea County, New Mexico,  
and establishing a uniform 40-acre well  
spacing in said pool. Case No. 1017

Gentlemen:

Sinclair Oil & Gas Company, the applicant in the above entitled case, desires to withdraw its application for an order establishing the Dean-Pennsylvanian Pool in Lea County, New Mexico and establishing a uniform 40-acre well spacing in said pool and by this letter requests that the above captioned case be dismissed.

A copy of this request has been forwarded to all interested parties named in the application.

Yours very truly,

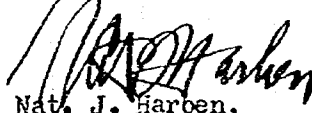
  
Nat. J. Harben,  
Division Attorney

NJH-ms



OIL CONSERVATION COMMISSION

P. O. BOX 871

SANTA FE, NEW MEXICO

March 20, 1956

C  
O  
P  
Y

Mr. Nat J. Harben  
Sinclair Oil & Gas Company  
1103 Fair Building  
Fort Worth, Texas

Dear Sir:

We enclose a copy of Order R-757 issued March 14, 1955, by the Oil Conservation Commission in Case 1017, which was heard on February 15th.

Very truly yours,

W. B. Macey  
Secretary - Director

WBM:brp  
Encl.

BEFORE THE OIL CONSERVATION COMMISSION  
OF THE STATE OF NEW MEXICO

IN THE MATTER OF THE HEARING  
CALLED BY THE OIL CONSERVATION  
COMMISSION OF THE STATE OF NEW  
MEXICO FOR THE PURPOSE OF  
CONSIDERING:

CASE NO. 1017  
Order No. R-757

THE APPLICATION OF SINCLAIR OIL  
AND GAS COMPANY FOR AN ORDER  
CALLING FOR THE CREATION OF THE  
DEAN-PENNSYLVANIAN POOL IN LEA  
COUNTY, NEW MEXICO, SAID POOL  
CONSISTING OF ALL OF SECTION 26,  
ALL OF SECTION 35, E/2 OF THE  
NE/4 AND THE SE/4 OF SECTION 34,  
TOWNSHIP 15 SOUTH, RANGE 36 EAST,  
NMPM, AND LOTS 1, 2, 3, 4, 5, 6,  
7 & 8, OF SECTION 5, LOTS 1, 2, 7  
& 8 OF SECTION 6, TOWNSHIP 16 SOUTH,  
RANGE 37 EAST, NMPM, LEA COUNTY,  
NEW MEXICO, AND THE ESTABLISHMENT  
OF SPECIAL RULES FOR SAID POOL  
REGARDING THE SPACING AND LOCATION  
OF WELLS DRILLED THEREIN.

ORDER OF THE COMMISSION

BY THE COMMISSION:

This cause came on for hearing at 9 o'clock a.m.  
on February 15, 1956, at Santa Fe, New Mexico, before the Oil  
Conservation Commission of New Mexico, hereinafter referred to  
as the "Commission".

NOW, on this 14<sup>th</sup> day of March 1956, the Com-  
mission, a quorum being present, having considered the testimony  
presented and the exhibits received at said hearing and being  
fully advised in the premises,

FINDS:

(1) That due public notice having been given as  
required by law, the Commission has jurisdiction of this cause  
and the subject matter thereof.

(2) That the original application for and the  
legal advertisement of Case No. 1017 called for the creation  
of the Dean-Pennsylvanian Pool in Lea County, New Mexico, and  
the establishment of pool rules regarding the spacing and loca-  
tion of wells in said pool. That applicant, by means of an  
amended application filed February 2, 1956, and a motion pre-  
sented at the hearing of Case 1017, moved that that portion of  
the original application pertaining to said pool rules be  
dismissed, and that only that portion of the application con-  
cerning the creation of the Dean-Pennsylvanian Pool be considered.

(3) That there is need for the creation of a new pool in Lea County, New Mexico, for the production of oil from the Pennsylvanian formation, said pool to bear the designation Dean-Pennsylvanian Pool. Said Dean-Pennsylvanian Pool was discovered by Sinclair Oil and Gas Company, State 732 No. 1, located in the SW/4 of the NE/4 of Section 26, Township 15 South, Range 36 East, NMPM. It was completed December 4, 1956. The top of the perforations is at 11,560'.

(4) That evidence presented at said hearing indicates that the horizontal limits of said Dean-Pennsylvanian Pool should be somewhat different from the horizontal limits of the pool as set forth in applicant's application.

IT IS THEREFORE ORDERED:

(a) That the portion of the application in regard to the establishment of pool rules for the proposed Dean-Pennsylvanian Oil Pool, be and the same is hereby dismissed.

(b) That a new pool in Lea County, New Mexico, classified as an oil pool for Pennsylvanian production be, and the same is hereby created and designated as the Dean-Pennsylvanian Pool, consisting of the following described area:

TOWNSHIP 15 SOUTH, RANGE 36 EAST

SW/4 SW/4 Section 25;  
All Section 26;  
E/2 NE/4 and SE/4 Section 34;  
All Section 35;  
NW/4 Section 36;

TOWNSHIP 16 SOUTH, RANGE 37 EAST

Lots 1, 2, 3, 4, 5, 6, 7 & 8 of Section 5;  
Lot 1 of Section 6;

DONE at Santa Fe, New Mexico on the day and year hereinabove designated.

STATE OF NEW MEXICO  
OIL CONSERVATION COMMISSION

*John F. Simms*  
JOHN F. SIMMS, Chairman

*E. S. Walker*  
E. S. WALKER, Member

*W. B. Macey*  
W. B. MACEY, Member and Secretary

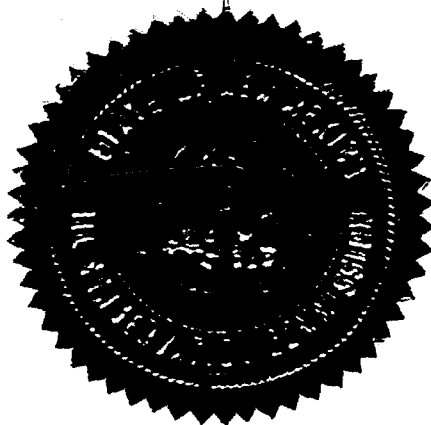

BEFORE THE OIL CONSERVATION COMMISSION OF THE STATE OF NEW MEXICO

IN THE MATTER OF THE APPLICATION  
OF SINCLAIR OIL & GAS COMPANY FOR  
AN ORDER ESTABLISHING UNIFORM  
SPACING OF WELLS COMPLETED IN THE  
PENNSYLVANIAN FORMATION IN THE  
AREA OF SINCLAIR'S WELL NO. 1,  
STATE LEASE NO. 735, AND CERTAIN  
LANDS ADJACENT THERETO,  
LEA COUNTY, NEW MEXICO

CASE NO. 1017

ORDER NO. \_\_\_\_\_

A P P L I C A T I O N

Sinclair Oil & Gas Company makes this application for an order establishing uniform spacing of wells in the area of Sinclair's Well No. 1, State Lease No. 735, which well is located in the center of the SW/4 of the NE/4, Section 26, Township 15 South, Range 36 East, Lea County, New Mexico, and certain lands adjacent thereto in Lea County, New Mexico, and in support of said application will show the Commission as follows:

I.

Sinclair Oil & Gas Company is the operator of an oil well recently completed in the Pennsylvanian formation located in the center of the SW/4 of the NE/4 of Section 26, Township 15 South, Range 36 East, Lea County, New Mexico, and that said well was completed through casing perforations from 11,560 feet to 11,600 feet.

II.

It appears from the information obtained from the drilling of the aforesaid well, and other wells in the area, that the Pennsylvanian formation will probably be productive of oil under the following described land:

Township 15 South, Range 36 East

All of Section 26  
All of Section 35  
East 1/2 of NE/4 of Section 34  
SE/4 of Section 34

Township 16 South, Range 37 East

Lots 1, 2, 3, 4, 5, 6, 7 and 8 of Section 5  
Lots 1, 2, 7 and 8 of Section 6

the aforesaid area being outlined in red on a plat attached to this application.

III.

It is requested that an order be entered establishing a uniform spacing of wells in the aforesaid area completed in the Pennsylvanian formation and that wells drilled in said area be required to be drilled in the center of 40-acre tracts which are substantially in the form of a square that is a legal subdivision of the United States Land Surveys or on a governmental quarter quarter section or lot, with a tolerance allowance of 200 feet in any direction from the center of said 40-acre tract when such tolerance is necessary in order to avoid structures or natural obstructions, except that those wells drilled on lots containing more than 40 acres may be located 660 feet from the North line of the lot.

IV.

Such spacing of wells as herein requested will insure orderly development of said area, protect correlative rights and prevent possible waste providing same is developed on a 40-acre spacing pattern with the wells to be drilled in the center of said tracts with the tolerance of 200 feet hereinabove referred to.

V.

All wells drilled or drilling to or through the Pennsylvanian formation at the time of the filing of this application which are not in compliance with the spacing herein referred to should be excepted from the order herein applied for.

VI.

In order to give interested operators advance notice of this application, a copy thereof has been mailed to the following:

Magnolia Petroleum Company  
P. O. Box 727  
Kermit, Texas

Humble Oil & Refining Company  
P. O. Box 1600  
Midland, Texas

Ohio Oil Company  
P. O. Box 552  
Midland, Texas

Atlantic Refining Company  
P. O. Box 871  
Midland, Texas

Gulf Oil Corporation  
P. O. Box 2167  
Hobbs, New Mexico

Tide Water Associated Oil Company  
P. O. Box 1404  
Houston, Texas

Cities Service Oil Company  
P. O. Box 97  
Hobbs, New Mexico

who are all of the parties interested in this application so far as is known to this applicant.

WHEREFORE, Sinclair Oil & Gas Company, the applicant herein, prays that this Commission set this application for a public hearing and that notices be issued according to law, and that upon the hearing hereof that this application be in all things granted.

SINCLAIR OIL & GAS COMPANY

By:

  
Nat. J. Harben

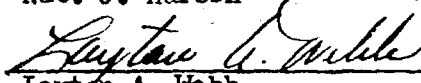
  
Layton A. Webb

Attorneys for applicant,  
Sinclair Oil & Gas Company  
1103 Fair Building  
Fort Worth, Texas

SKETT

K.E. AULT

LEEMAN

GULF

HUMBLE

HUMBLE

MID - CONT.

SO. B.G. \*636

U.S.

K.E. AULT

STATE

STA

HUMBLE

28

HUMBLE

OHIO

27

MAGNOLIA

SO. B.G. \*413

PACIFIC WESTERN

C.L. AULT, et al

AULT

DEAN

MID - WEST

HUMBLE

TIDE WATER

MAGNOLIA

TIDE WATER

CONE

CONE

MID - CONTINENT

W.E. SUMRULD

W.E. SUMRULD

STATE

ST

GULF

33

OHIO

34

OHIO

SO. B.G. \*413

A.C. DEAN

J.R. DEAN

		BR. AMER.		LOS NIETOS			
JONES						Mc CRARY	
GULF		HUMBLE				GULF	
SO&G*735 1/2 DAN AULD 1/2				LOS NIETOS			
TE				STATE		J. HAMILTON	
SO&G*735 1/2 DAN AULD 1/2		GULF 26	MID - CONT.	LOS NIETOS	MID CONT.	LOS 25 NIETOS	GULF
		MAGNOLIA		LOS NIETOS	GULF		
						J. HAMILTON	
HUMBLE "AJ"		GULF	MID - CONT.		LOS NIETOS	M. FEATHERSTON	
						T 15 S	
				MID-CONTINENT		J. HAMILTON SKELLY	
TE				STATE		W.R. DEAN	
SINCLAIR *396 35				SO&G*758 OHIO DAN AULD		36	SKELLY
		HUMBLE					



[illegible]

		BR. AMER. LOS NIETOS			
JONES				Mc CRARY	
GULF		HUMBLE		GULF	
SO&G* 735 1/2 DAN AULD 1/2				LOS NIETOS	
TE		STATE		J. HAMILTON	
SO&G* 735 1/2 DAN AULD 1/2		GULF 26	MID - CONT.	LOS NIETOS MID CONT.	LOS 25 NIETOS
		MAGNOLIA		LOS NIETOS	GULF
				J. HAMILTON	
HUMBLE "AJ "		GULF	MID - CONT.	LOS NIETOS	M. FEATHERSTOI
				T 15 S	
				J. HAMILTON	
				SKELLY	
TE		STATE		W.R. DEAN	
SINCLAIR * 396 35		SO&G* 758 OHIO DAN AULD		36	
		HUMBLE		SKELLY	

BEFORE THE  
OIL CONS. COM. COMMISSION  
STATE OF NEW MEXICO  
Exhibit No. 10  
CASE 1016-1017



10



1016-1017

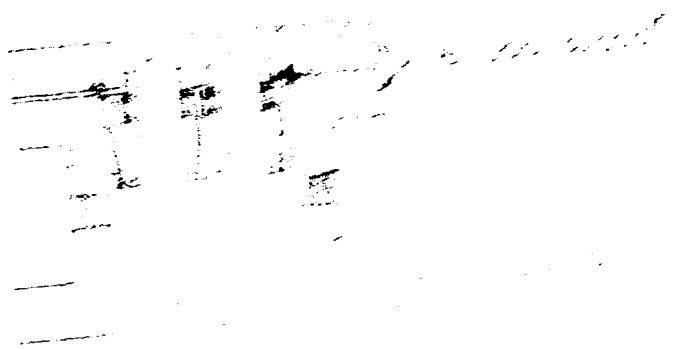

1016-1017

SINCLAIR OIL & GAS COMPANY  
DEAN DEVONIAN and PENNSYLVANIAN POOLS  
MAXIMUM PUMPING RATES

Type Rods: Bethlehem Type 43 Rated 45,000 psi working stress  
Type Unit: Bethlehem 4,000 - F34S - 192

	13,500'	11,500'	9,500'	7,500'	7,500'
Setting Depth					
Size Tubing, Inches	2"	2"	2"	2"	2"
Size Pump, Inches	1 1/4	1 1/4	1 1/4	1 1/2	1 1/4
Size Rod String, Inches	7/8-3/4-5/8	7/8-3/4-5/8	7/8-3/4-5/8	7/8-3/4	7/8-3/4
Length Stroke, Inches	192	192	192	192	192
Speed, SPM	7	9	11	11	9 1/2
Fluid Load, lbs.	5,387	4,589	3,791	4,305	6,383
Rod Load, lbs.	20,871	17,779	14,687	13,725	13,890
1 Impulse Factor, lbs.	23,689	21,690	19,534	18,294	17,293
Peak Rod Load, lbs.	29,076	26,279	23,325	22,999	23,676
Counter Balance, lbs.	23,571	20,079	16,587	15,878	17,005
Peak Torque, in lbs.	528,480	595,200	646,848	641,376	632,736
Peak Rod Stress, psi	48,395	43,704	38,791	37,517	39,375
Impulse Factor	1.135	1.22	1.33	1.33	1.245
Overtavel, Inches	38	45	46	29	21 1/2
Rod Stretch	79"	57 1/2"	39"	28"	41"
Plunger Travel, inches	151	179 1/2	199	193	172 1/2
80% Production, BWD	154	235	319	445	482

BEFORE THE  
OIL CONSERVATION COMMISSION  
SANTA FE, NEW MEXICO  
*Sinclair* UNIT No. 12  
CASE 1046-1017

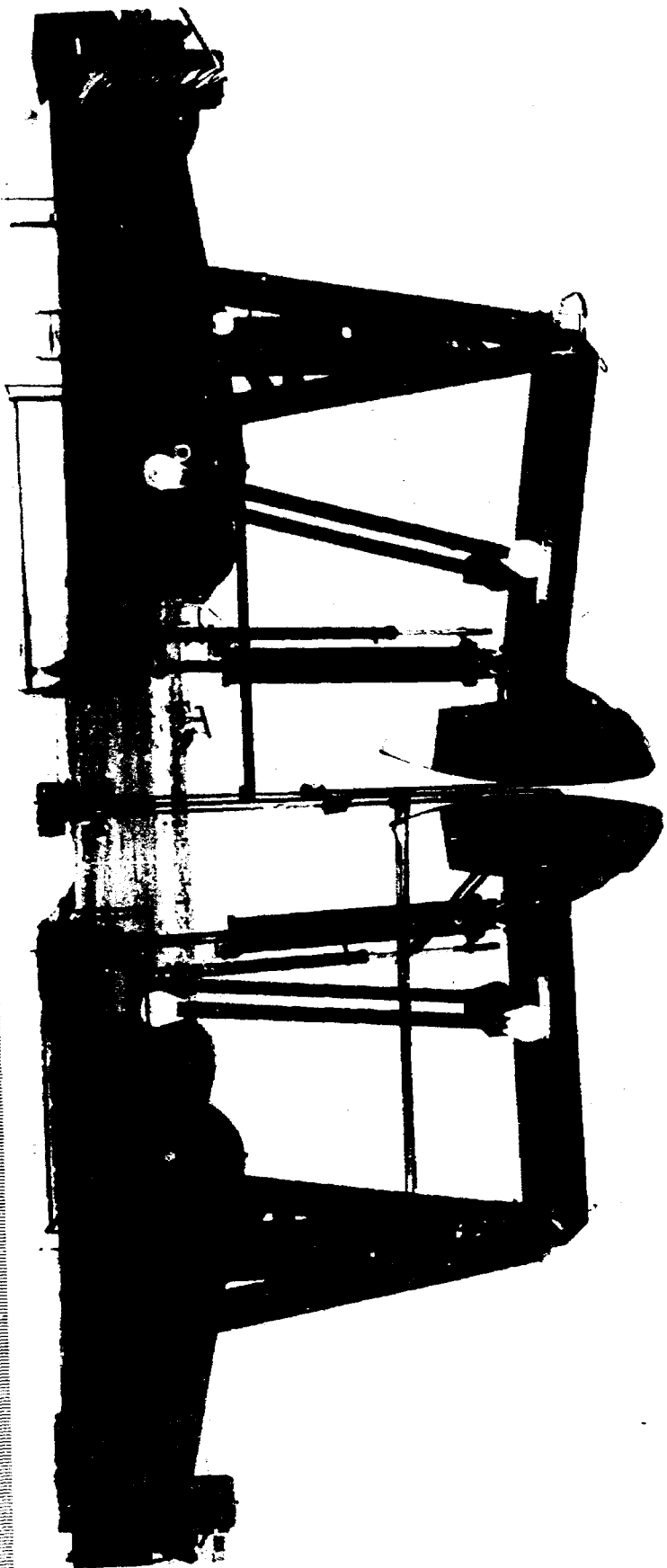

THE  
CONGRESSIONAL COMMISSION  
ON THE  
MEXICAN  
SOUTH  
NEW MEXICO

H 911 No.

SINCLAIR OIL & GAS COMPANY  
H. M. BOED NO. 2  
PARKER WOLF CAMP AND PENNSYLVANIAN ROOLS  
WOLF CAMP 8623-8651, PUMP @ 8500  
PENNSYLVANIAN 9098-9128, PUMP @ 8850  
BAKER MODEL D PACKER @ 9010

OIL CONSERVATION COMMISSION  
P. O. BOX 871  
SANTA FE, NEW MEXICO

January 3, 1956

Mr. Nat J. Harben  
Sinclair Oil & Gas Company  
Fair Building  
Fort Worth, Texas

Dear Sir:

Your application for uniform spacing in the Pennsylvanian formation in the area adjacent to your No. 1 State 735 Lease was received in this office this morning.

I have found that I am unable to get the members of the Commission together for a hearing prior to the February 15th statewide hearing, and, therefore, we will be unable to set your application for hearing prior to that date.

Very truly yours,

W. B. Macey  
Secretary - Director

WBM:brp

C  
O  
P  
Y

# SINCLAIR OIL & GAS COMPANY

FAIR BUILDING

**FORT WORTH, TEXAS**

LEGAL DEPARTMENT

December 30, 1955

New Mexico Oil Conservation Commission  
Box 871  
Santa Fe, New Mexico

Re: Application of Sinclair Oil & Gas Company for  
an order establishing uniform spacing of wells  
completed in the Pennsylvanian formation in the  
area of Sinclair's Well No. 1, State 735 Lease,  
and certain lands adjacent thereto, Lea County,  
New Mexico.

Gentlemen:

Enclosed are three copies of an application of Sinclair Oil & Gas Company for an order establishing uniform spacing of wells completed in the Pennsylvanian formation in the area of Sinclair's Well No. 1, State Lease 735, and certain lands adjacent thereto, in Lea County, New Mexico. It will be greatly appreciated if you will issue the required notices and set the application for hearing.

Yours very truly,



Nat. J. Harben,  
Division Attorney

NJH-ms

Encl.