

CASE 6696: R. Q. SILVERTHORNE FOR AN
UNORTHODOX OIL WELL LOCATION, EDDY
COUNTY, NEW MEXICO

CASE NO.

6696

APPLICATION,
TRANSCRIPTS,
SMALL EXHIBITS,
ETC.

R. Q. SILVERTHORNE

P. O. DRAWER 10
TELEPHONE (806) 296-6378

402-412 SKAGGS BLDG.
PLAINVIEW, TEXAS 79072

November 16, 1979

Mr. Dan Nutter, Chief Engineer
Oil Conservation Division
P. O. Box #2088
Santa Fe, New Mexico 87501

Re: Case No. 6696
R. Q. Silverthorne

Dear Mr. Nutter:

This will supplement my telephone call to you at 3:07 P.M., Texas Time, November 7, 1979, regarding my location which was too close to the main high-line. You suggested 1,100 feet by 1100 feet, or 1,150 feet by 1,150 feet, or some satisfactory location and contact Mr. Bill Gressett of the Artesia office, and he could call you.

I have this date received new survey from Mr. Hurshel L. Jones of Lovington, New Mexico. We have used your first figures of 1,100 feet. In other words, there will be 1,100 feet from the South line and 1,100 feet from the West line. If Mr. Gressett should call you after we make our new filing, the first of the week, you will be in position to know the exact location.

I deeply appreciate the time you have given me.

Yours very truly,

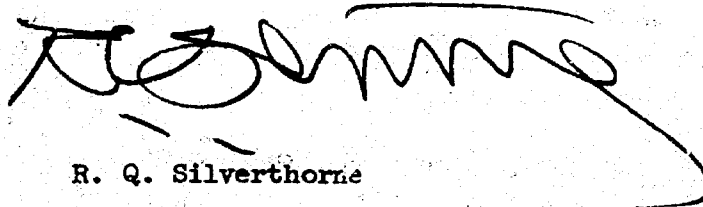
R. Q. Silverthorne

RQS/lb

Enclosure - New Survey

SALLY WALTON BOYD
CERTIFIED SHORTHAND REPORTER
3024 Plaza Alamosa (S.E.) 471-2402
Santa Fe, New Mexico 87501

STATE OF NEW MEXICO
ENERGY AND MINERALS DEPARTMENT
OIL CONSERVATION DIVISION
State Land Office Building
Santa Fe, New Mexico
17 October, 1979

EXAMINER HEARING

IN THE MATTER OF:

Application of R. Q. Silverthorne for
an unorthodox oil well location, Eddy
County, New Mexico.

CASE
6696

BEFORE: Daniel S. Nutter

TRANSCRIPT OF HEARING

A P P E A R A N C E S

For the Applicant:

No Attorney for the Applicant

For the Oil Conservation
Division:

Ernest L. Padilla, Esq.
Legal Counsel for the
Division
State Land Office Building
Santa Fe, New Mexico 87503

INDEX

R. Q. SILVERSTONE

Questions by Mr. Nutter

3

EXHIBITS

Applicant Exhibit One

7

Applicant Exhibit Two

7

Applicant Exhibit Three

7

Applicant Exhibit Four

7

Applicant Exhibit Five

7

Applicant Exhibit Six

7

Applicant Exhibit Seven

7

SALLY WALTON BOYD
CERTIFIED SHORTHAND REPORTER
3320 Plum Bluffs (866) 471-2462
Burlington, Pa. New Mexico 87101

1 MR. NUTTER: Call next Case Number 6696.

2 MR. PADILLA: Application of R. Q. Silver-
3 thorn for an unorthodox well -- oil well location, Eddy
4 County, New Mexico.

5 MR. SILVERTHORN: I'm R. Q. Silverthorn.
6 I'm inexperienced at this, so you tell me just about what
7 you need, I'll give it to you.

8 MR. NUTTER: All right. Would you take the
9 witness chair, there, please, and be sworn first, Mr. Silver-
10 thorn?

11 MR. SILVERTHORN: Thank you.

12
13 (Mr. Silverthorn sworn.)
14

15 MR. NUTTER: Mr. Silverthorn, you are the
16 applicant in this case, is that correct?

17 MR. SILVERTHORN: Yes, sir.

18 MR. NUTTER: And you are representing your-
19 self, then, in this cause?

20 MR. SILVERTHORN: Yes, sir.

21 MR. NUTTER: Now, what is it that you seek
22 by this case, Mr. Silverthorn?

23 MR. SILVERTHORN: I brought these maps on
24 this lease. The first well -- these first four wells are
25 all drilled to the Yates.

SALLY WALTON BOYD
CERTIFIED SHORTHAND REPORTER
3020 Plaza Alamosa (505) 471-4432
Santa Fe, New Mexico 87501

Well No. 1, the date on that is back in 1961; 1961, August the 22nd.

And then No. 2, August 22nd, 1961; and No. 3, April the 1st, '62; No. 5 -- No. 4, May the 2nd, '62; and then I went to a Grayburg, Well No. 5, December the 19th, 1964.

Now the last report on those wells has their position.

Now, No. 5, No. 5 is being used as a water disposal well. That's in the Grayburg, I repeat, these other four, the Yates. This unorthodox well, which you have a map of, the location is to be drilled in the center of this tract of land.

MR. NUTTER: In other words, you have a 160-acre lease there?

MR. SILVERTHORN: Right.

MR. NUTTER: And it comprises the southwest quarter of Section 30, of 18, 31?

MR. SILVERTHORN: Right.

MR. NUTTER: Okay. Now, I don't have those maps you've got, so keep those maps right now and tell me just where those four wells are drilled. Give me the location of the four that you've got.

MR. SILVERTHORN: The four Yates. Those are the ones that are involved, of course.

SALLY WALTON BOYD
CERTIFIED SHORTHAND REPORTER
3020 Penn. Avenue (S.E.) 471-8483
Wash. D.C. New Mexico 87801

SALLY WALTON BOYD
CERTIFIED SHORTHAND REPORTER
3120 Pine Bluff (505) 471-4442
Dallas, Tex. New Mexico 57851

Page 5

1 MR. NUTTER: Yes, sir.

2 MR. SILVERTHORN: The No. 1 is 2310 from
3 the west, 330 from the south.

4 MR. NUTTER: 2310 from the west and 330
5 from the south.

6 MR. SILVERTHORN: Right.

7 MR. NUTTER: Okay.

8 MR. SILVERTHORN: The No. 2, 660 from the
9 west, 330 from the south.

10 No. 3, 330 from the west, 1650 from the
11 south.

12 MR. NUTTER: Okay.

13 MR. SILVERTHORN: No. 4, 1650, 1650 from
14 the south.

15 Now do you want this Grayburg?

16 MR. NUTTER: Yes, sir, that would be Well
17 No. 5.

18 MR. SILVERTHORN: 1170 from the west,
19 2310 from the south. I repeat, that's a water disposal well.

20 MR. NUTTER: Okay. So those four wells
21 form a kind of an irregular pattern in there at the present
22 time. is that correct?

23 MR. SILVERTHORN: Yes.

24 MR. NUTTER: And it's your proposal then
25 to drill No. 6, which would be a Grayburg Well or a Yates

1 Well?

2 MR. SILVERTHORN: That's a Yates Well; no
3 Grayburg.

4 MR. NUTTER: And why would you drill it
5 at this point, 1310,1310?

6 MR. SILVERTHORN: To get away from every-
7 thing else; see if I could get some production in there.

8 MR. NUTTER: You're trying to --

9 MR. SILVERTHORN: Right, center of my
10 lease, yes.

11 MR. NUTTER: Uh-huh. I wonder if you
12 could have the reporter mark those plats as exhibits, Mr.
13 Silverthorn?

14 MR. SILVERTHORN: I'd like to have -- I'd
15 like to have photocopies. You'll take photocopies and re-
16 turn these to me, if possible.

17 MR. NUTTER: Well, we'll let you take them
18 with you and I want to see them first, and we'll let you
19 take them back with you --

20 MR. SILVERTHORN: Thank you.

21 MR. NUTTER: -- and give us some photo-
22 copies.

23 MR. SILVERTHORN: Fine, that's just fine.

24 Now, then I can give you the production
25 record on those four wells.

SALLY WALTON BOYD
CERTIFIED SHORTHAND REPORTER
3030 Main Street (GPO) 471-2462
Baltimore, Md. New Mexico 87501

SALLY WALTON BOYD
CERTIFIED SHORTHAND REPORTER
3030 Plaza Blanca (SSE) 471-4402
Santa Fe, New Mexico 87501

Page 7

1 MR. NUTTER: Okay, I'd like to see what
2 that is.

3 MR. SILVERTHORN: Okay, and do you want me
4 to read them to you or do you just want to look at them?

5 This is from October the 2nd to October
6 the 8th, on those four wells.

7 MR. NUTTER: Of 1979?

8 MR. SILVERTHORN: Right, this is the newest
9 report and the last report.

10 MR. NUTTER: Okay.

11 MR. SILVERTHORN: And October the 2nd,
12 462.

13 MR. NUTTER: Mrs. Boyd, I wonder if you
14 would mark those four plats as exhibits, and also this tabu-
15 lation of production, please.

16
17 (The reporter marked the
18 exhibits as requested for
19 identification.)

20
21 MR. SILVERTHORN: Now, this new well, un-
22 orthodox well, is 1310 from the west, 1310 from the south.

23 MR. NITTER: Are there any waterflood
24 operations in this area?

25 MR. SILVERTHORN: Shenandoah, the old

1 Shenandoah Waterflood, is on the north and east.

2 MR. NUTTER: Have you -- you don't have
3 any wells on injection, though, except the disposal well?

4 MR. SILVERTHORN: I have the five wells,
5 just the one disposal well up in the northeast corner, that
6 last location, No. 5.

7 MR. NUTTER: How near is the nearest in-
8 jection well of Shenandoah's to you?

9 MR. SILVERTHORN: I have no idea.

10 MR. NUTTER: Have your wells ever received
11 any response to the flooding operations on their lease?

12 MR. SILVERTHORN: We think we have, but
13 we're not sure of it.

14 MR. NUTTER: I see. Now, this is the pro-
15 duction report from October 7th to October 8th from the four
16 wells as a whole, is that correct?

17 MR. SILVERTHORN: Right.

18 MR. NUTTER: And these are totals in the
19 tank each morning.

20 MR. SILVERTHORN: Right.

21 MR. NUTTER: So the difference between the
22 daily totals would be the amounts that these have produced
23 each day.

24 MR. SILVERTHORN: Right.

25 MR. NUTTER: And that is tabulated down here.

BALLY WALTON BOYD
CERTIFIED SHORTHAND REPORTER
3030 Plaza Elanora (800) 451-4462
Santa Fe, New Mexico 87501

SALLY WALTON BOYD
CERTIFIED SHORTHAND REPORTER
1020 Main Street (666) 471-4482
Santa Fe, New Mexico 87501

1 Well, it looks like it's about time to get another well on
2 the lease.

3 MR. SILVERTHORN: Try to, at any rate, but
4 the Yates, like I say, that's as deep as I want to go.
5 We're definitely worried about the Grayburg there on the
6 water situation from this waterflood.

7 MR. NUTTER: How much water do your wells
8 make?

9 MR. SILVERTHORN: I have no idea. We have
10 our gauges, of course, and we didn't start picking up any
11 water to amount to anything until about two years ago.

12 MR. NUTTER: Yeah, and this may be coming
13 from that flood over there.

14 MR. SILVERTHORN: We think so.

15 MR. NUTTER: How long have you been using
16 your salt water disposal well, this No. 5?

17 MR. SILVERTHORN: We -- about ninety days,
18 close to that.

19 MR. NUTTER: I see.

20 MR. SILVERTHORN: It was approved in May,
21 is when it was approved, by the Department.

22 MR. NUTTER: Exhibits One through Six will
23 be admitted in this case and returned to applicant.

24 Now, Mr. Silverthorn, if you could make
25 photocopies of these exhibits and return them to us, we'd

1 appreciate that.

2 MR. SILVERTHORN: Be glad to.

3 MR. NUTTER: And Number Seven, Exhibit
4 Number Seven, also.

5 Do you have anything further, Mr. Silver-
6 thorn?

7 MR. SILVERTHORN: That's all.

8 MR. NUTTER: Does anyone have anything
9 they wish to offer in Case Number 6696?

10 If not, the witness may be excused and
11 we'll take the case under advisement.

12
13 (Hearing concluded.)
14
15
16
17
18
19
20
21
22
23
24
25

SALLY WALTON BOYD
CAPTIONED SHORTHAND REPORTER
302 Park Avenue (S.E.) 471-4432
Baltimore, Md. New Mexico 87501

REPORTER'S CERTIFICATE

I, SALLY W. BOYD, a Court Reporter, DO HEREBY CERTIFY that the foregoing and attached Transcript of the Hearing before the Oil Conservation Division was reported by me; that said transcript is a full, true, and correct record of the hearing, prepared by me to the best of my ability, from my notes taken at the time of the hearing.

Sally W. Boyd, C.S.R.

I do hereby certify that the foregoing is a complete record of the proceedings in the Examiner hearing of Case No. 696 heard by me on 10/17 1979.

Oil Conservation Division, Examiner

SALLY WALTON BOYD
CERTIFIED SHORTHAND REPORTER
2020 Penn Plaza, (998) 471-3402
Santa Fe, New Mexico 87501

NEW MEXICO OIL CONSERVATION COMMISSION
WELL LOCATION AND ACREAGE DEDICATION PLAT

Form C-102
Supersedes C-128
Effective 1-1-65

All distances must be from the outer boundaries of the Section.

Operator R. O. SILVERTHORNE		Lease Kenwood		Well No. 6
Unit Letter M	Section 30	Township 18 South	Range 31 East	County Eddy
Actual Footage Location of Well: 1100 feet from the South line and 1100 feet from the West line				
Ground Level Elev. 3567.0	Producing Formation	Pool	Dedicated Acreage: Acres	

1. Outline the acreage dedicated to the subject well by colored pencil or hatchure marks on the plat below.
2. If more than one lease is dedicated to the well, outline each and identify the ownership thereof (both as to working interest and royalty).
3. If more than one lease of different ownership is dedicated to the well, have the interests of all owners been consolidated by communitization, unitization, force-pooling, etc?

☐ Yes ☐ No If answer is "yes," type of consolidation _____

If answer is "no," list the owners and tract descriptions which have actually been consolidated. (Use reverse side of this form if necessary.) _____

No allowable will be assigned to the well until all interests have been consolidated (by communitization, unitization, forced-pooling, or otherwise) or until a non-standard unit, eliminating such interests, has been approved by the Commission.

CERTIFICATION

I hereby certify that the information contained herein is true and complete to the best of my knowledge and belief.

Name _____

Position _____

Company _____

Date _____

I hereby certify that the well location shown on this plat was plotted from field notes of actual surveys made by me or under my supervision, and that the same is true and correct to the best of my knowledge and belief.

Date Surveyed _____

November 16, 1979

Registered Professional Engineer
and/or Land Surveyor

Herschel L. Jones
Certificate No. _____

3640

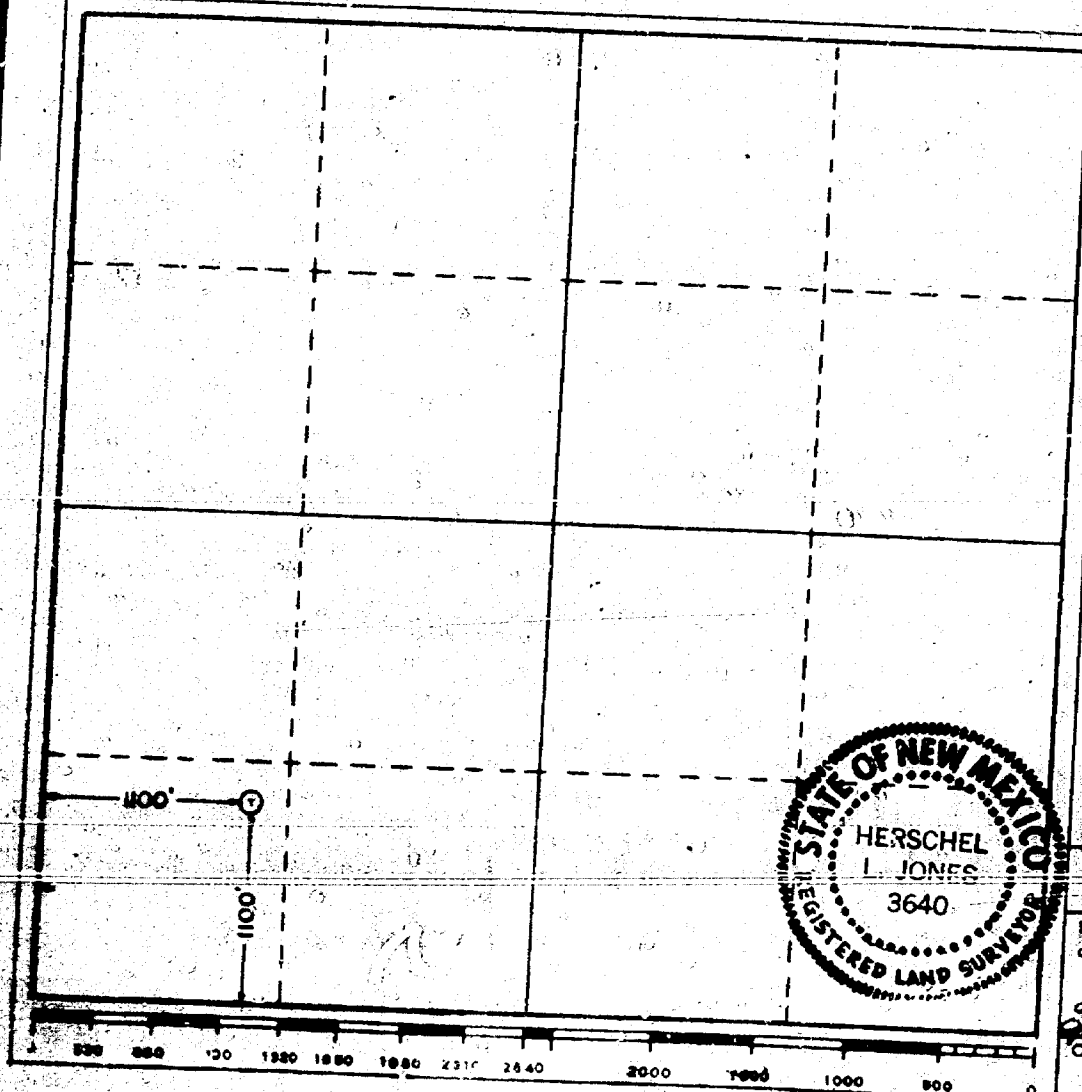
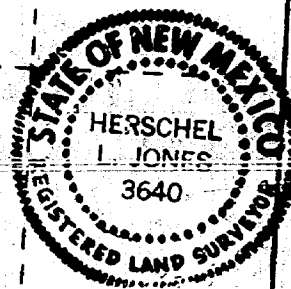



BRUCE KING
GOVERNOR

LARRY KEHOE
SECRETARY

STATE OF NEW MEXICO
ENERGY AND MINERALS DEPARTMENT
OIL CONSERVATION DIVISION

November 6, 1979

POST OFFICE BOX 2088
STATE LAND OFFICE BUILDING
SANTA FE, NEW MEXICO 87501
(505) 827-2434

Mr. R. Q. Silverthorne
P. O. Drawer 10
Plainview, Texas 79072

Re: CASE NO. 6696
ORDER NO. R-6162

Applicant:

R. Q. Silverthorne

Dear Sir:

Enclosed herewith are two copies of the above-referenced Division order recently entered in the subject case.

Yours very truly,

Yours very truly,

JOE D. RAMEY
Director

JDR/fd

Copy of order also sent to:

Hobbs OCD

Artesia OCD

Aztec OCD

Other

STATE OF NEW MEXICO
ENERGY AND MINERALS DEPARTMENT
OIL CONSERVATION DIVISION
State Land Office Building
Santa Fe, New Mexico
17 October, 1979

EXAMINER HEARING

IN THE MATTER OF:

Application of R. Q. Silverthorne for
an unorthodox oil well location, Eddy
County, New Mexico.

CASE
6696

BEFORE: Daniel S. Nutter

TRANSCRIPT OF HEARING

A P P E A R A N C E S

For the Applicant:

No Attorney for the Applicant

For the Oil Conservation
Division:

Ernest L. Padilla, Esq.
Legal Counsel for the
Division
State Land Office Building
Santa Fe, New Mexico 87503

SALLY WALTON BOYD
CERTIFIED SHORTHAND REPORTER
3026 Plaza Blanca (666) 471-9167
Santa Fe, New Mexico 87501

I N D E X

R. Q. SILVERSTONE

Questions by Mr. Nutter

3

E X H I B I T S

Applicant Exhibit One

7

Applicant Exhibit Two

7

Applicant Exhibit Three

7

Applicant Exhibit Four

7

Applicant Exhibit Five

7

Applicant Exhibit Six

7

Applicant Exhibit Seven

7

SALLY WALTON BOYD
CERTIFIED SHORTHAND REPORTER
1920 Penn. Avenue (N.E.) 411-1463
Suite 20, River Road 871-61

1 MR. NUTTER: Call next Case Number 6696.

2 MR. PADILLA: Application of R. Q. Silver-
3 thorn for an unorthodox well -- oil well location, Eddy
4 County, New Mexico.

5 MR. SILVERTHORN: I'm R. Q. Silverthorn.
6 I'm inexperienced at this, so you tell me just about what
7 you need, I'll give it to you.

8 MR. NUTTER: All right. Would you take the
9 witness chair, there, please, and be sworn first, Mr. Silver-
10 thorn?

11 MR. SILVERTHORN: Thank you.

12
13 (Mr. Silverthorn sworn.)
14

15 MR. NUTTER: Mr. Silverthorn, you are the
16 applicant in this case, is that correct?

17 MR. SILVERTHORN: Yes, sir.

18 MR. NUTTER: And you are representing your-
19 self, then, in this cause?

20 MR. SILVERTHORN: Yes, sir.

21 MR. NUTTER: Now, what is it that you seek
22 by this case, Mr. Silverthorn?

23 MR. SILVERTHORN: I brought these maps on
24 this lease. The first well -- these first four wells are
25 all drilled to the Yates.

SALLY WALTON BOYD
CERTIFIED SHORTHAND REPORTER
3030 Plaza Illinois (800) 471-2482
- Santa Fe, New Mexico 87501

Well No. 1, the date on that is back in 1961; 1961, August the 22nd.

And then No. 2, August 22nd, 1961; and No. 3, April the 1st, '62; No. 5 -- No. 4, May the 2nd, '62; and then I went to a Grayburg, Well No. 5, December the 19th, 1964.

Now the last report on those wells has their position.

Now, No. 5, No. 5 is being used as a water disposal well. That's in the Grayburg, I repeat, these other four, the Yates. This unorthodox well, which you have a map of, the location is to be drilled in the center of this tract of land.

MR. NUTTER: In other words, you have a 160-acre lease there?

MR. SILVERTHORN: Right.

MR. NUTTER: And it comprises the southwest quarter of Section 30, of 18, 31?

MR. SILVERTHORN: Right.

MR. NUTTER: Okay. Now, I don't have those maps you've got, so keep those maps right now and tell me just where those four wells are drilled. Give me the location of the four that you've got.

MR. SILVERTHORN: The four Yates. Those are the ones that are involved, of course.

SALLY WALTON BOYD
CERTIFIED SHORTHAND REPORTER
3030 Plaza Blanca (666) 471-2493
Santa Fe, New Mexico 87501

1 MR. NUTTER: Yes, sir.

2 MR. SILVERTHORN: The No. 1 is 2310 from
3 the west, 330 from the south.

4 MR. NUTTER: 2310 from the west and 330
5 from the south.

6 MR. SILVERTHORN: Right.

7 MR. NUTTER: Okay.

8 MR. SILVERTHORN: The No. 2, 660 from the
9 west, 330 from the south.

10 No. 3, 330 from the west, 1650 from the
11 south.

12 MR. NUTTER: Okay.

13 MR. SILVERTHORN: No. 4, 1650, 1650 from
14 the south.

15 Now do you want this Grayburg?

16 MR. NUTTER: Yes, sir, that would be Well
17 No. 5.

18 MR. SILVERTHORN: 1170 from the west,
19 2310 from the south. I repeat, that's a water disposal well.

20 MR. NUTTER: Okay. So those four wells
21 form a kind of an irregular pattern in there at the present
22 time, is that correct?

23 MR. SILVERTHORN: Yes.

24 MR. NUTTER: And it's your proposal then
25 to drill No. 6, which would be a Grayburg Well or a Yates

SALLY WALTON BOYD
CERTIFIED SHORTHAND REPORTER
3030 Plaza Blanca (955) 471-2402
San Antonio, Texas 78201

1 Well?

2 MR. SILVERTHORN: That's a Yates Well; no
3 Grayburg.

4 MR. NUTTER: And why would you drill it
5 at this point, 1310, 1310?

6 MR. SILVERTHORN: To get away from every-
7 thing else; see if I could get some production in there.

8 MR. NUTTER: You're trying to --

9 MR. SILVERTHORN: Right, center of my
10 lease, yes.

11 MR. NUTTER: Uh-huh. I wonder if you
12 could have the reporter mark those plats as exhibits, Mr.
13 Silverthorn?

14 MR. SILVERTHORN: I'd like to have -- I'd
15 like to have photocopies. You'll take photocopies and re-
16 turn these to me, if possible.

17 MR. NUTTER: Well, we'll let you take them
18 with you and I want to see them first, and we'll let you
19 take them back with you --

20 MR. SILVERTHORN: Thank you.

21 MR. NUTTER: -- and give us some photo-
22 copies.

23 MR. SILVERTHORN: Fine, that's just fine.

24 Now, then I can give you the production
25 record on those four wells.

SALLY WALTON BOYD
CERTIFIED SHORTHAND REPORTER
3030 Plum Branch Road (SSE) 471-2442
Santa Fe, New Mexico 87501

1 MR. NUTTER: Okay, I'd like to see what
2 that is.

3 MR. SILVERTHORN: Okay, and do you want me
4 to read them to you or do you just want to look at them?

5 This is from October the 2nd to October
6 the 8th, on those four wells.

7 MR. NUTTER: Of 1979?

8 MR. SILVERTHORN: Right, this is the newest
9 report and the last report.

10 MR. NUTTER: Okay.

11 MR. SILVERTHORN: And October the 2nd,
12 462.

13 MR. NUTTER: Mrs. Boyd, I wonder if you
14 would mark those four plats as exhibits, and also this tabu-
15 lation of production, please.

16
17 (The reporter marked the
18 exhibits as requested for
19 identification.)
20

21 MR. SILVERTHORN: Now, this new well, un-
22 orthodox well, is 1310 from the west, 1310 from the south.

23 MR. NITTER: Are there any waterflood
24 operations in this area?

25 MR. SILVERTHORN: Shenandoah, the old

SALLY WALTON BOYD
CERTIFIED SHORTLAND REPORTER
2030 Penn. Avenue (N.W.) 471-4443
Beverly Hills, New Mexico 87501

1 Shenandoah Waterflood, is on the north and east.

2 MR. NUTTER: Have you -- you don't have
3 any wells on injection, though, except the disposal well?

4 MR. SILVERTHORN: I have the five wells,
5 just the one disposal well up in the northeast corner, that
6 last location, No. 5.

7 MR. NUTTER: How near is the nearest in-
8 jection well of Shenandoah's to you?

9 MR. SILVERTHORN: I have no idea.

10 MR. NUTTER: Have your wells ever received
11 any response to the flooding operations on their lease?

12 MR. SILVERTHORN: We think we have, but
13 we're not sure of it.

14 MR. NUTTER: I see. Now, this is the pro-
15 duction report from October 7th to October 8th from the four
16 wells as a whole, is that correct?

17 MR. SILVERTHORN: Right.

18 MR. NUTTER: And these are totals in the
19 tank each morning.

20 MR. SILVERTHORN: Right.

21 MR. NUTTER: So the difference between the
22 daily totals would be the amounts that these have produced
23 each day.

24 MR. SILVERTHORN: Right.

25 MR. NUTTER: And that is tabulated down here.

SALLY WALTON BOYD
CERTIFIED SHORTLAND REPORTER
2020 Plaza, Dallas (595) 471-4492
Dallas, Tex., New Mexico 87561

1 Well, it looks like it's about time to get another well on
2 the lease.

3 MR. SILVERTHORN: Try to, at any rate, but
4 the Yates, like I say, that's as deep as I want to go.
5 We're definitely worried about the Grayburg there on the
6 water situation from this waterflood.

7 MR. NUTTER: How much water do your wells
8 make?

9 MR. SILVERTHORN: I have no idea. We have
10 our gauges, of course, and we didn't start picking up any
11 water to amount to anything until about two years ago.

12 MR. NUTTER: Yeah, and this may be coming
13 from that flood over there.

14 MR. SILVERTHORN: We think so.

15 MR. NUTTER: How long have you been using
16 your salt water disposal well, this No. 5?

17 MR. SILVERTHORN: We -- about ninety days,
18 close to that.

19 MR. NUTTER: I see.

20 MR. SILVERTHORN: It was approved in May,
21 is when it was approved, by the Department.

22 MR. NUTTER: Exhibits One through Six will
23 be admitted in this case and returned to applicant.

24 Now, Mr. Silverthorn, if you could make
25 photocopies of these exhibits and return them to us, we'd

SALLY WALTON BOYD
CERTIFIED SHORTHAND REPORTER
2026 Palm Beach (305) 411-4442
Boca Raton, New Mexico 87801

1 appreciate that.

2 MR. SILVERTHORN: Be glad to.

3 MR. NUTTER: And Number Seven, Exhibit
4 Number Seven, also.

5 Do you have anything further, Mr. Silver-
6 thorn?

7 MR. SILVERTHORN: That's all.

8 MR. NUTTER: Does anyone have anything
9 they wish to offer in Case Number 6696?

10 If not, the witness may be excused and
11 we'll take the case under advisement.

12
13 (Hearing concluded.)
14
15
16
17
18
19
20
21
22
23
24

SALLY WALTON BOYD
CERTIFIED SHORTHAND REPORTER
3030 Plaza Blanca (Q75) 471-2402
Santa Fe, New Mexico 87501

REPORTER'S CERTIFICATE

I, SALLY W. BOYD, a Court Reporter, DO HEREBY
CERTIFY that the foregoing and attached Transcript of the
Hearing before the Oil Conservation Division was reported
by me; that said transcript is a full, true, and correct
record of the hearing, prepared by me to the best of my
ability, from my notes taken at the time of the hearing.

Sally W. Boyd C.S.R.
Sally W. Boyd, C.S.R.

I do hereby certify that the foregoing is
a complete record of the proceedings in
the Examiner hearing of Case No. 6696
heard by me on 10/17 1979.

 Examiner
Oil Conservation Division

SALLY WALTON BOYD
CERTIFIED SHORTHAND REPORTER
3030 Plaza Blanca (995) 471-2402
Santa Fe, New Mexico 87501

STATE OF NEW MEXICO
ENERGY AND MINERALS DEPARTMENT
OIL CONSERVATION DIVISION

IN THE MATTER OF THE HEARING
CALLED BY THE OIL CONSERVATION
DIVISION FOR THE PURPOSE OF
CONSIDERING:

CASE NO. 6696
Order No. R-6162

APPLICATION OF R. Q. SILVERTHORNE
FOR AN UNORTHODOX OIL WELL LOCATION,
EDDY COUNTY, NEW MEXICO.

ORDER OF THE DIVISION

BY THE DIVISION:

This cause came on for hearing at 9 a.m. on October 17, 1979, at Santa Fe, New Mexico, before Examiner Daniel S. Nutter.

NOW, on this 2nd day of November, 1979, the Division Director, having considered the testimony, the record, and the recommendations of the Examiner, and being fully advised in the premises,

FINDS:

- (1) That due public notice having been given as required by law, the Division has jurisdiction of this cause and the subject matter thereof.
- (2) That the applicant, R. Q. Silverthorne, seeks approval of an unorthodox oil well location for his Kenwood Well No. 6, to be drilled at a point 1310 feet from the South line and 1310 feet from the West line of Section 30, Township 18 South, Range 31 East, NMPM, to test the Yates formation, Shugart Pool, Eddy County, New Mexico.
- (3) That the SW/4 SW/4 of said Section 30 is to be dedicated to the well.
- (4) That a well at said unorthodox location will better enable applicant to produce the oil and gas underlying the production unit.
- (5) That no offset operator objected to the proposed unorthodox location.

-2-

Case No. 6696
Order No. R-6162

(6) That approval of the subject application will afford the applicant the opportunity to produce its just and equitable share of the oil and gas in the subject pool, will prevent the economic loss caused by the drilling of unnecessary wells, avoid the augmentation of risk arising from the drilling of an excessive number of wells, and will otherwise prevent waste and protect correlative rights.

IT IS THEREFORE ORDERED:

(1) That an unorthodox oil well location for the Yates formation is hereby approved for the R. Q. Silverthorne Kenwood Well No. 6 to be drilled at a point 1310 feet from the South line and 1310 feet from the West line of Section 30, Township 18 South, Range 31 East, NMPM, Shugart Pool, Eddy County, New Mexico.

(2) That the SW/4 SW/4 of said Section 30 shall be dedicated to the above-described well.

(3) That jurisdiction of this cause is retained for the entry of such further orders as the Division may deem necessary.

DONE at Santa Fe, New Mexico, on the day and year hereinabove designated.

STATE OF NEW MEXICO
OIL CONSERVATION DIVISION

JOE D. RAMEY
Director

S E A L

td/

R. Q. SILVERTHORNE

P. O. DRAWER 10
TELEPHONE (806) 296-6378

402-412 SKAGGS BLDG.
PLAINVIEW, TEXAS 79072

October 19, 1979

Mr. Dan Nutter, Chief Engineer
Oil Conservation Division
P. O. Box #2088
Santa Fe, New Mexico

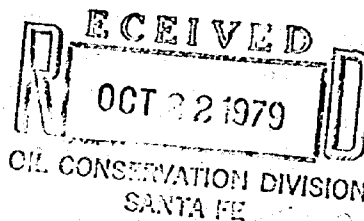

RE: Case No. 6696
R. Q. Silverthorne

Dear Mr. Nutter:

I had hopes of meeting you Wednesday at 9:00 A. M. at which time you gave me a hearing to clear my unorthodox oil well location 1310 feet from the South and West lines of the SW $\frac{1}{4}$ of Section 30, Township 18 South, Range 31 East, Shugarb Pool, Eddy County.

In compliance with your request I am enclosing photo copies of the various forms I submitted at the hearing, front and back shots carrying your Case No. 6696. There are seven (7) items as stamped by your Secretary.

I will appreciate formal approval as soon as possible.

Thanking you for the time given me, I am

Sincerely Yours,

A handwritten signature in dark ink, appearing to read "R. Q. Silverthorne".

R. Q. Silverthorne

RQS/mc
Encl's (7)

NUMBER OF COPIES RECEIVED	
DISTRIBUTION	
SANTA FE	
FILE	
U.S.G.S.	
LAND OFFICE	
TRANSPORTER	OIL
	GAS
PRODUCTION OFFICE	
OPERATOR	

NEW MEXICO OIL CONSERVATION COMMISSION
WELL LOCATION AND ACREAGE DEDICATION PLAT
 SEE INSTRUCTIONS FOR COMPLETING THIS FORM ON THE REVERSE SIDE

FORM C-128
 Revised 5/1/57

SECTION A			
Operator R. Q. Silverthorne		Lease Kenwood	
Well No. 1			
Unit Letter N	Section 30	Township 10 S	Range 31 E
County Edgy			
Actual Footage Location of Well: 330 feet from the S line and 2310 feet from the N line			
Ground Level Elev.	Producing Formation Queen	Pool Shupart	Dedicated Acreage: 40 Acres

1. Is the Operator the only owner in the dedicated acreage outlined on the plat below? YES ☒ NO ____ . ("Owner" means the person who has the right to drill into and to produce from any pool and to appropriate the production either for himself or for himself and another. (63-3-29 (e) NMSA 1935 Comp.)
2. If the answer to question one is "no," have the interests of all the owners been consolidated by communitization agreement or otherwise? YES ____ NO ____ . If answer is "yes," Type of Consolidation ____
3. If the answer to question two is "no," list all the owners and their respective interests below:

Owner	Land Description

SECTION B

CERTIFICATION

I hereby certify that the information in SECTION A above is true and complete to the best of my knowledge and belief.

Name <i>A. D. Fryman</i>
Position Agent
Company R. Q. Silverthorne
Date

I hereby certify that the well location shown on the plat in SECTION B was plotted from field notes of actual surveys made by me or under my supervision, and that the same is true and correct to the best of my knowledge and belief.

Date Surveyed 8/2/57
Registered Professional Engineer and/or Land Surveyor <i>H. E. Epton</i>
Certificate No. 116

0 500 1000 1500 2000 2500 3000 3500 4000 4500 5000

INSTRUCTIONS FOR COMPLETION OF FORM C-128

1. Operator shall furnish and certify to the information called for in Section A.
2. Operator shall outline the dedicated acreage for both oil and gas wells on the plat in Section B.
3. A registered professional engineer or land surveyor registered in the State of New Mexico or approved by the Commission shall show on the plat the location of the well and certify this information in the space provided.
4. All distances shown on the plat must be from the outer boundaries of the Section.
5. If additional space is needed for listing owners and their respective interests as required in question 3 of Section A, please use space below.

BEFORE EXAMINER MUTTER	
OIL CONSERVATION DIVISION	
EXHIBIT NO.	1
CASE NO.	6696

NUMBER OF COPIES RECEIVED	
DISTRIBUTION	
SANTA FE	
FILE	
U.S.G.S.	
LAND OFFICE	
TRANSPORTER	OIL
	GAS
PRODUCTION OFFICE	
OPERATOR	

NEW MEXICO OIL CONSERVATION COMMISSION
WELL LOCATION AND ACREAGE DEDICATION PLAT
 SEE INSTRUCTIONS FOR COMPLETING THIS FORM ON THE REVERSE SIDE

FORM C-128
 Revised 5/1/57

SECTION A	
Operator	Lease
Unit Letter	Section
Township	Range
County	Well No.
Actual Footage Location of Well:	
feet from the	line and
feet from the	line
Ground Level Elev.	Producing Formation
Pool	Dedicated Acreage:
	Acres

1. Is the Operator the only owner in the dedicated acreage outlined on the plat below? YES ☒ NO ☐ ("Owner" means the person who has the right to drill into and to produce from any pool and to appropriate the production either for himself or for himself and another. (65-3-29 (e) NMSA 1925 Comp.)
2. If the answer to question one is "no," have the interests of all the owners been consolidated by communitization agreement or otherwise? YES ☐ NO ☐ If answer is "yes," Type of Consolidation _____
3. If the answer to question two is "no," list all the owners and their respective interests below:

Owner	Land Description

SECTION B	

CERTIFICATION
I hereby certify that the information in SECTION A above is true and complete to the best of my knowledge and belief.
Name
Position
Company
Date
I hereby certify that the well location shown on the plat in SECTION B was plotted from field notes of actual surveys made by me or under my supervision, and that the same is true and correct to the best of my knowledge and belief.
Date Surveyed
Registered Professional Engineer and/or Land Surveyor
Certificate No.

INSTRUCTIONS FOR COMPLETION OF FORM C-128

1. Operator shall furnish and certify to the information called for in Section A.
2. Operator shall outline the dedicated acreage for *both* oil and gas wells on the plat in Section B.
3. A registered professional engineer or land surveyor registered in the State of New Mexico or approved by the Commission shall show on the plat the location of the well and certify this information in the space provided.
4. All distances shown on the plat must be from the outer boundaries of the Section.
5. If additional space is needed for listing owners and their respective interests as required in question 3 of Section A, please use space below.

BEFORE EXAMINER NUTTER	
OIL CONSERVATION DIVISION	
EXHIBIT NO.	2
CASE NO.	6696

NUMBER OF COPIES RECEIVED	
DISTRIBUTION	
SANTA FE	
FILE	
U.S.G.S.	
LAND OFFICE	
TRANSPORTER	OIL
	GAS
PRODUCTION OFFICE	
OPERATOR	

NEW MEXICO OIL CONSERVATION COMMISSION
WELL LOCATION AND ACREAGE DEDICATION PLAT
 SEE INSTRUCTIONS FOR COMPLETING THIS FORM ON THE REVERSE SIDE

FORM C-128
 Revised 5/1/57

SECTION A

Operator R. O. Silverthorne		Lease ✓ Kenwood		Well No. 3
Unit Letter "L"	Section 30	Township 18 S	Range 31 E	County El Paso
Actual Footage Location of Well: 1650 feet from the S line and 330 feet from the W line				
Ground Level Elev.	Producing Formation Yates	Pool Shuart	Dedicated Acreage: 35.42 Acres	

1. Is the Operator the only owner in the dedicated acreage outlined on the plat below? YES ✓ NO ____ . ("Owner" means the person who has the right to drill into and to produce from any pool and to appropriate the production either for himself or for himself and another. (65-5-29 (e) NMSA 1955 Comp.)
2. If the answer to question one is "no," have the interests of all the owners been consolidated by communitization agreement or otherwise? YES ____ NO ____ . If answer is "yes," Type of Consolidation ____
3. If the answer to question two is "no," list all the owners and their respective interests below:

Owner	Land Description

RECEIVED
APR 3 1962

U.S. GEOLOGICAL SURVEY
 ARTESIA, NEW MEXICO
 CERTIFICATION

SECTION B

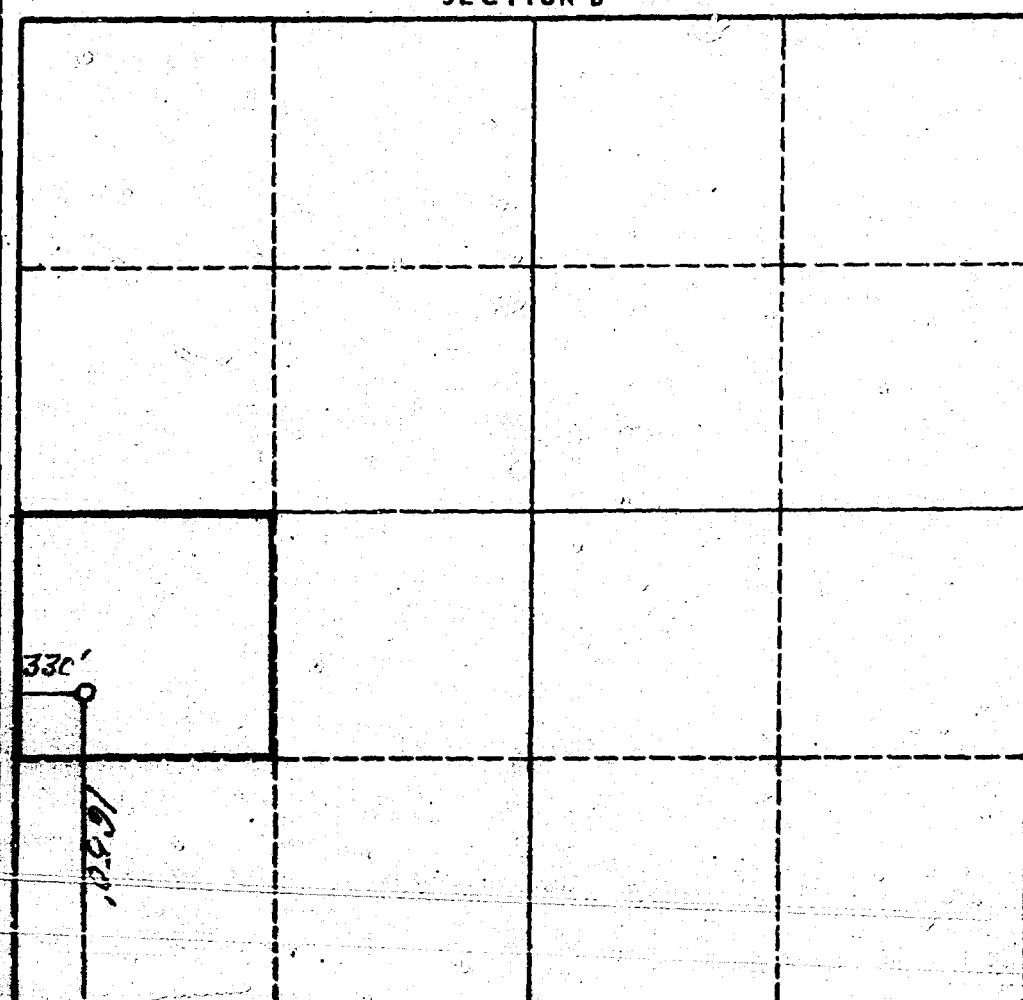

I hereby certify that the information in SECTION A above is true and complete to the best of my knowledge and belief.

Name
Position
Agent-Consultant
Company
R. O. Silverthorne
Date
4/3/62

I hereby certify that the well location shown on the plat in SECTION B was plotted from field notes of actual surveys made by me or under my supervision, and that the same is true and correct to the best of my knowledge and belief.

Date Surveyed
4/3/62
Registered Professional Engineer and/or Land Surveyor
<i>[Signature]</i>

Certificate No. **772**

INSTRUCTIONS FOR COMPLETION OF FORM C-128

1. Operator shall furnish and certify to the information called for in Section A.
2. Operator shall outline the dedicated acreage for both oil and gas wells on the plat in Section B.
3. A registered professional engineer or land surveyor registered in the State of New Mexico or approved by the Commission shall show on the plat the location of the well and certify this information in the space provided.
4. All distances shown on the plat must be from the outer boundaries of the Section.
5. If additional space is needed for listing owners and their respective interests as required in question 3 of Section A, please use space below.

BEFORE EXAMINER NUTTER

OIL CONSERVATION DIVISION

EXHIBIT NO. 3

CASE NO. 6696

NUMBER OF COPIES RECEIVED	
DISTRIBUTION	
SANTA FE	
FILE	
U.S.S.	
LAND OFFICE	
TRANSPORTER	
PRODUCTION OFFICE	
OPERATOR	

NEW MEXICO OIL CONSERVATION COMMISSION
WELL LOCATION AND ACREAGE DEDICATION PLAT
 SEE INSTRUCTIONS FOR COMPLETING THIS FORM ON THE REVERSE SIDE

FORM C-128
 Revised 5/1/57

SECTION A

Operator <u>R. L. Silverthorne</u>		Lease <input checked="" type="checkbox"/> <u>Forward</u>		Well No. <u>4</u>
Unit Letter <u>12</u>	Section <u>30</u>	Township <u>18 N</u>	Range <u>11 E</u>	County <u>Albany</u>
Actual Footage Location of Well: <u>1650</u> feet from the <u>S</u> line and <u>1650</u> feet from the <u>"</u> line				
Ground Level Elev.	Producing Formation <u>Yalco</u>	Pool <u>Chinle</u>	Dedicated Acreage: <u>40</u> Acres	

1. Is the Operator the only owner in the dedicated acreage outlined on the plat below? YES ☒ NO ☐ ("Owner" means the person who has the right to drill into and to produce from any pool and to appropriate the production either for himself or for himself or another. (65-3-29 (e) NMSA 1935 Comp.)
2. If the answer to question one is "no," have the interests of all the owners been consolidated by communitization agreement or otherwise? YES ☐ NO ☐ If answer is "yes," Type of Consolidation _____
3. If the answer to question two is "no," list all the owners and their respective interests below:

Owner	Land Description

SECTION B

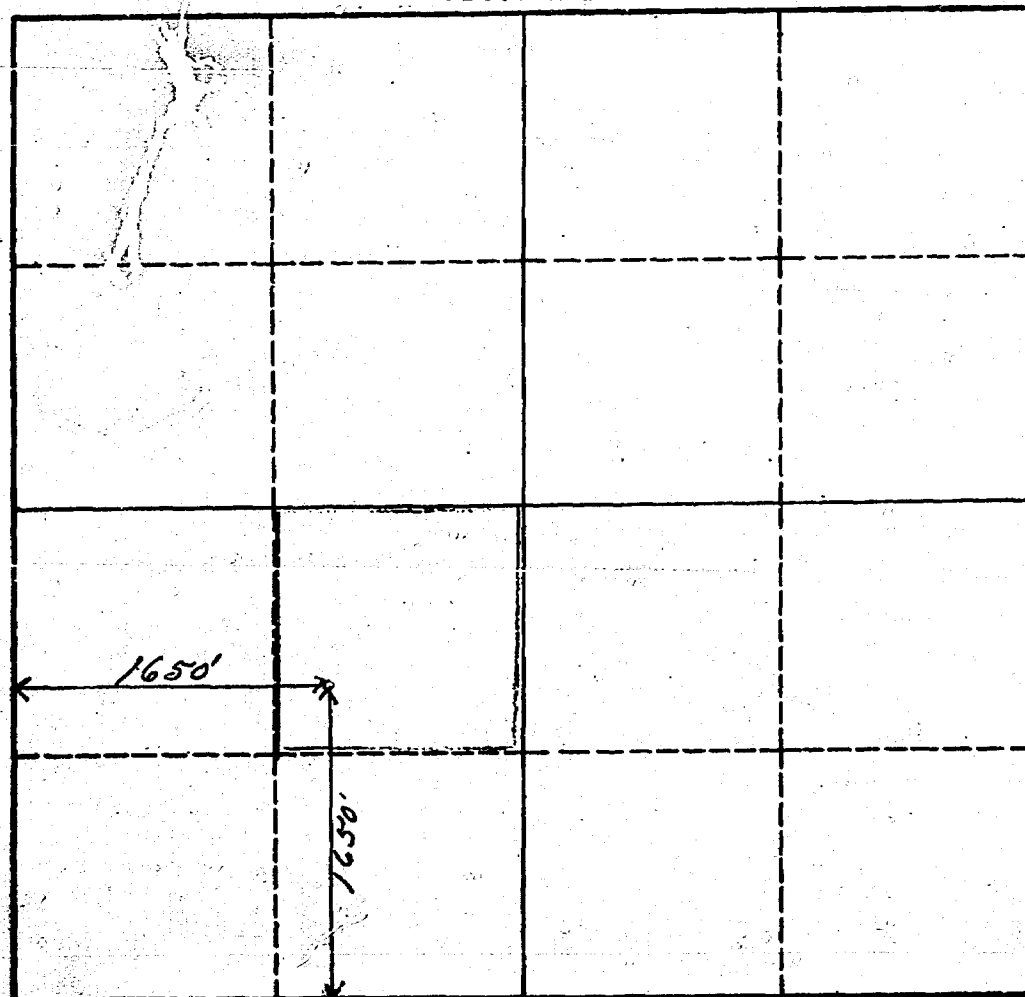

CERTIFICATION

I hereby certify that the information in SECTION A above is true and complete to the best of my knowledge and belief.

Name <u>R. L. Silverthorne</u>
Position <u>Agent-Consultant</u>
Company <u>R. L. Silverthorne</u>
Date <u>5/22/52</u>

I hereby certify that the well location shown on the plat in SECTION B was plotted from field notes of actual surveys made by me or under my supervision, and that the same is true and correct to the best of my knowledge and belief.

Date Surveyed <u>5/22/52</u>
Registered Professional Engineer and/or Land Surveyor <u>[Signature]</u>

Certificate No. 115

0 370 650 930 1210 1490 1770 2050 2330 2610 2890 3170 3450 3730 4010 4290 4570 4850 5130 5410 5690 5970 6250 6530 6810 7090 7370 7650 7930 8210 8490 8770 9050 9330 9610 9890 10170 10450 10730 11010 11290 11570 11850 12130 12410 12690 12970 13250 13530 13810 14090 14370 14650 14930 15210 15490 15770 16050 16330 16610 16890 17170 17450 17730 18010 18290 18570 18850 19130 19410 19690 19970 20250 20530 20810 21090 21370 21650 21930 22210 22490 22770 23050 23330 23610 23890 24170 24450 24730 25010 25290 25570 25850 26130 26410 26690 26970 27250 27530 27810 28090 28370 28650 28930 29210 29490 29770 30050 30330 30610 30890 31170 31450 31730 32010 32290 32570 32850 33130 33410 33690 33970 34250 34530 34810 35090 35370 35650 35930 36210 36490 36770 37050 37330 37610 37890 38170 38450 38730 39010 39290 39570 39850 40130 40410 40690 40970 41250 41530 41810 42090 42370 42650 42930 43210 43490 43770 44050 44330 44610 44890 45170 45450 45730 46010 46290 46570 46850 47130 47410 47690 47970 48250 48530 48810 49090 49370 49650 49930 50210 50490 50770 51050 51330 51610 51890 52170 52450 52730 53010 53290 53570 53850 54130 54410 54690 54970 55250 55530 55810 56090 56370 56650 56930 57210 57490 57770 58050 58330 58610 58890 59170 59450 59730 60010 60290 60570 60850 61130 61410 61690 61970 62250 62530 62810 63090 63370 63650 63930 64210 64490 64770 65050 65330 65610 65890 66170 66450 66730 67010 67290 67570 67850 68130 68410 68690 68970 69250 69530 69810 70090 70370 70650 70930 71210 71490 71770 72050 72330 72610 72890 73170 73450 73730 74010 74290 74570 74850 75130 75410 75690 75970 76250 76530 76810 77090 77370 77650 77930 78210 78490 78770 79050 79330 79610 79890 80170 80450 80730 81010 81290 81570 81850 82130 82410 82690 82970 83250 83530 83810 84090 84370 84650 84930 85210 85490 85770 86050 86330 86610 86890 87170 87450 87730 88010 88290 88570 88850 89130 89410 89690 89970 90250 90530 90810 91090 91370 91650 91930 92210 92490 92770 93050 93330 93610 93890 94170 94450 94730 95010 95290 95570 95850 96130 96410 96690 96970 97250 97530 97810 98090 98370 98650 98930 99210 99490 99770 100050 100330 100610 100890 101170 101450 101730 102010 102290 102570 102850 103130 103410 103690 103970 104250 104530 104810 105090 105370 105650 105930 106210 106490 106770 107050 107330 107610 107890 108170 108450 108730 109010 109290 109570 109850 110130 110410 110690 110970 111250 111530 111810 112090 112370 112650 112930 113210 113490 113770 114050 114330 114610 114890 115170 115450 115730 116010 116290 116570 116850 117130 117410 117690 117970 118250 118530 118810 119090 119370 119650 119930 120210 120490 120770 121050 121330 121610 121890 122170 122450 122730 123010 123290 123570 123850 124130 124410 124690 124970 125250 125530 125810 126090 126370 126650 126930 127210 127490 127770 128050 128330 128610 128890 129170 129450 129730 130010 130290 130570 130850 131130 131410 131690 131970 132250 132530 132810 133090 133370 133650 133930 134210 134490 134770 135050 135330 135610 135890 136170 136450 136730 137010 137290 137570 137850 138130 138410 138690 138970 139250 139530 139810 140090 140370 140650 140930 141210 141490 141770 142050 142330 142610 142890 143170 143450 143730 144010 144290 144570 144850 145130 145410 145690 145970 146250 146530 146810 147090 147370 147650 147930 148210 148490 148770 149050 149330 149610 149890 150170 150450 150730 151010 151290 151570 151850 152130 152410 152690 152970 153250 153530 153810 154090 154370 154650 154930 155210 155490 155770 156050 156330 156610 156890 157170 157450 157730 158010 158290 158570 158850 159130 159410 159690 159970 160250 160530 160810 161090 161370 161650 161930 162210 162490 162770 163050 163330 163610 163890 164170 164450 164730 165010 165290 165570 165850 166130 166410 166690 166970 167250 167530 167810 168090 168370 168650 168930 169210 169490 169770 170050 170330 170610 170890 171170 171450 171730 172010 172290 172570 172850 173130 173410 173690 173970 174250 174530 174810 175090 175370 175650 175930 176210 176490 176770 177050 177330 177610 177890 178170 178450 178730 179010 179290 179570 179850 180130 180410 180690 180970 181250 181530 181810 182090 182370 182650 182930 183210 183490 183770 184050 184330 184610 184890 185170 185450 185730 186010 186290 186570 186850 187130 187410 187690 187970 188250 188530 188810 189090 189370 189650 189930 190210 190490 190770 191050 191330 191610 191890 192170 192450 192730 193010 193290 193570 193850 194130 194410 194690 194970 195250 195530 195810 196090 196370 196650 196930 197210 197490 197770 198050 198330 198610 198890 199170 199450 199730 200010 200290 200570 200850 201130 201410 201690 201970 202250 202530 202810 203090 203370 203650 203930 204210 204490 204770 205050 205330 205610 205890 206170 206450 206730 207010 207290 207570 207850 208130 208410 208690 208970 209250 209530 209810 210090 210370 210650 210930 211210 211490 211770 212050 212330 212610 212890 213170 213450 213730 214010 214290 214570 214850 215130 215410 215690 215970 216250 216530 216810 217090 217370 217650 217930 218210 218490 218770 219050 219330 219610 219890 220170 220450 220730 221010 221290 221570 221850 222130 222410 222690 222970 223250 223530 223810 224090 224370 224650 224930 225210 225490 225770 226050 226330 226610 226890 227170 227450 227730 228010 228290 228570 228850 229130 229410 229690 229970 230250 230530 230810 231090 231370 231650 231930 232210 232490 232770 233050 233330 233610 233890 234170 234450 234730 235010 235290 235570 235850 236130 236410 236690 236970 237250 237530 237810 238090 238370 238650 238930 239210 239490 239770 240050 240330 240610 240890 241170 241450 241730 242010 242290 242570 242850 243130 243410 243690 243970 244250 244530 244810 245090 245370 245650 245930 246210 246490 246770 247050 247330 247610 247890 248170 248450 248730 249010 249290 249570 249850 250130 250410 250690 250970 251250 251530 251810 252090 252370 252650 252930 253210 253490 253770 254050 254330 254610 254890 255170 255450 255730 256010 256290 256570 256850 257130 257410 257690 257970 258250 258530 258810 259090 259370 259650 259930 260210 260490 260770 261050 261330 261610 261890 262170 262450 262730 263010 263290 263570 263850 264130 264410 264690 264970 265250 265530 265810 266090 266370 266650 266930 267210 267490 267770 268050 268330 268610 268890 269170 269450 269730 270010 270290 270570 270850 271130 271410 271690 271970 272250 272530 272810 273090 273370 273650 273930 274210 274490 274770 275050 275330 275610 275890 276170 276450 276730 277010 277290 277570 277850 278130 278410 278690 278970 279250 279530 279810 280090 280370 280650 280930 281210 281490 281770 282050 282330 282610 282890 283170 283450 283730 284010 284290 284570 284850 285130 285410 285690 285970 286250 286530 286810 287090 287370 287650 287930 288210 288490 288770 289050 289330 289610 289890 290170 290450 290730 291010 291290 291570 291850 292130 292410 292690 292970 293250 293530 293810 294090 294370 294650 294930 295210 295490 295770 296050 296330 296610 296890 297170 297450 297730 298010 298290 298570 298850 299130 299410 299690 299970 300250 300530 300810 301090 301370 301650 301930 302210 302490 302770 303050 303330 303610 303890 304170 304450 304730 305010 305290 305570 305850 306130 306410 306690 306970 307250 307530 307810 308090 308370 308650 308930 309210 309490 309770 310050 310330 310610 310890 311170 311450 311730 312010 312290 312570 312850 313130 313410 313690 313970 314250 314530 314810 315090 315370 315650 315930 316210 316490 316770 317050 317330 317610 317890 318170 318450 318730 319010 319290 319570 319850 320130 320410 320690 320970 321250 321530 321810 322090 322370 322650 322930 323210 323490 323770 324050 324330 324610 324890 325170 325450 325730 326010 326290 326570 326850 327130 327410 327690 327970 328250 328530 328810 329090 329370 329650 329930 330210 330490 330770 331050 331330 331610 331890 332170 332450 332730 333010 333290 333570 333850 334130 334410 334690 334970 335250 335530 335810 336090 336370 336650 336930 337210 337490 337770 338050 338330 338610 338890 339170 339450 339730 340010 340290 340570 340850 341130 341410 341690 341970 342250 342530 342810 343090 343370 343650 343930 344210 344490 344770 345050 345330 345610 345890 346170 346450 346730 347010 347290 347570 347850 348130 348410 348690 348970 349250 349530 349810 350090 350370 350650 350930 351210 351490 351770 352050 352330 352610 352890 353170 353450 353730 354010 354290 354570 354850 355130 355410 355690 355970 356250 356530 356810 357090 357370 357650 357930 358210 358490 358770 359050 359330 359610 359890 360170 360450 360730 361010 361290 361570 361850 362130 362410 362690 362970 363250 363530 363810 364090 364370 364650 364930 365210 365490 365770 366050 366330 366610 366890 367170 367450 367730 368010 368290 368570 368850 369130 369410 369690 369970 370250 370530 370810 371090 371370 371650 371930 372210 372490 372770 373050 373330 373610 373890 374170 374450 374730 375010 375290 375570 375850 376130 376410 376690 376970 377250 377530 377810 378090 378370 378650 378930 379210 379490 379770 380050 380330 380610 380890 381170 381450 381730 382010 382290 382570 382850 383130 383410 383690 383970 384250 384530 384810 385090 385370 385650 385930 386210 386490 386770 387050 387330 387610 387890 388170 388450 388730 389010 389290 389570 389850 390130 390410 390690 390970 391250 391530 391810 392090 392370 392650 392930 393210 393490 393770 394050 394330 394610 394890 395170 395450 395730 396010 396290 396570 396850 397130 397410 397690 397970 398250 398530 398810 399090 399370 399650 399930 400210 400490 400770 401050 401330 401610 401890 402170 402450 402730 403010 403290 403570 403850 404130 404410 404690 404970 405250 405530 405810 406090 406370 406650 406930 407210 407490 407770 408050 408330 408610 408890 409170 409450 409730 410010 410290 410570 410850 411130 411410 411690 411970 412250 412530 412810 413090 413370 413650 413930 414210 414490 414770 415050 415330 415610 415890 416170 416450 416730 417010 417290 417570 417850 418130 418410 418690 418970 419250 419530 419810 420090 420370 420650 420930 421210 421490 421770 422050 422330 422610 422890 423170 423450 423730 424010 424290 424570 424850 425130 425410 425690 425970 426250 426530 426810 427090 427370 427650 427930 428210 428490 428770 429050 429330 429610 429890 430170 430450 430730 431010 431290 431570 431850 432130 432410 432690 432970 433250 433530 433810 434090 434370 434650 434930 435210 435490 435770 436050 436330 436610 436890 437170 437450 437730 438010 438290 438570 438850 439130 439410 439690 439970 440250 440530 440810 441090 441370 44

INSTRUCTIONS FOR COMPLETION OF FORM C-128

1. Operator shall furnish and certify to the information called for in Section A.
2. Operator shall outline the dedicated acreage for both oil and gas wells on the plat in Section B.
3. A registered professional engineer or land surveyor registered in the State of New Mexico or approved by the Commission shall show on the plat the location of the well and certify this information in the space provided.
4. All distances shown on the plat must be from the outer boundaries of the Section.
5. If additional space is needed for listing owners and their respective interests as required in question 3 of Section A, please use space below.

BEFORE EXAMINER MUTTER	
OIL CONSERVATION DIVISION	
EXHIBIT NO.	4
CASE NO.	6696

NUMBER OF COPIES RECEIVED	
DISTRIBUTION	
STATE #1	
FILE	
U.S.S.	
LAND OFFICE	
TRANSPORTER	OIL GAS
PRODUCTION OFFICE	
OPERATOR	

NEW MEXICO OIL CONSERVATION COMMISSION
WELL LOCATION AND ACREAGE DEDICATION PLAT
 SEE INSTRUCTIONS FOR COMPLETING THIS FORM ON THE REVERSE SIDE

FORM C-128
 Revised 5/1/57

SECTION A					
Operator R. Q. Silverthorne		Lease Kenwood Federal		Well No. 5	
Unit Letter K	Section 30	Township 18 South	Range 31 East	County Elddy	
Actual Footage Location of Well: 2310 feet from the South line and 2160 feet from the West line					
Ground Level Elev. 3595	Producing Formation Grayburg	Pool Shugart		Dedicated Acreage: 40 Acres	

1. Is the Operator the only owner in the dedicated acreage outlined on the plat below? YES X NO ____ . ("Owner" means the person who has the right to drill into and to produce from any pool and to appropriate the production either for himself or for himself and another. (65-3-29 (e) NMSA 1935 Comp.)
2. If the answer to question one is "no," have the interests of all the owners been consolidated by communitization agreement or otherwise? YES ____ NO ____ . If answer is "yes," Type of Consolidation _____
3. If the answer to question two is "no," list all the owners and their respective interests below:

Owner	Land Description
	NE 1/4 Sec 30

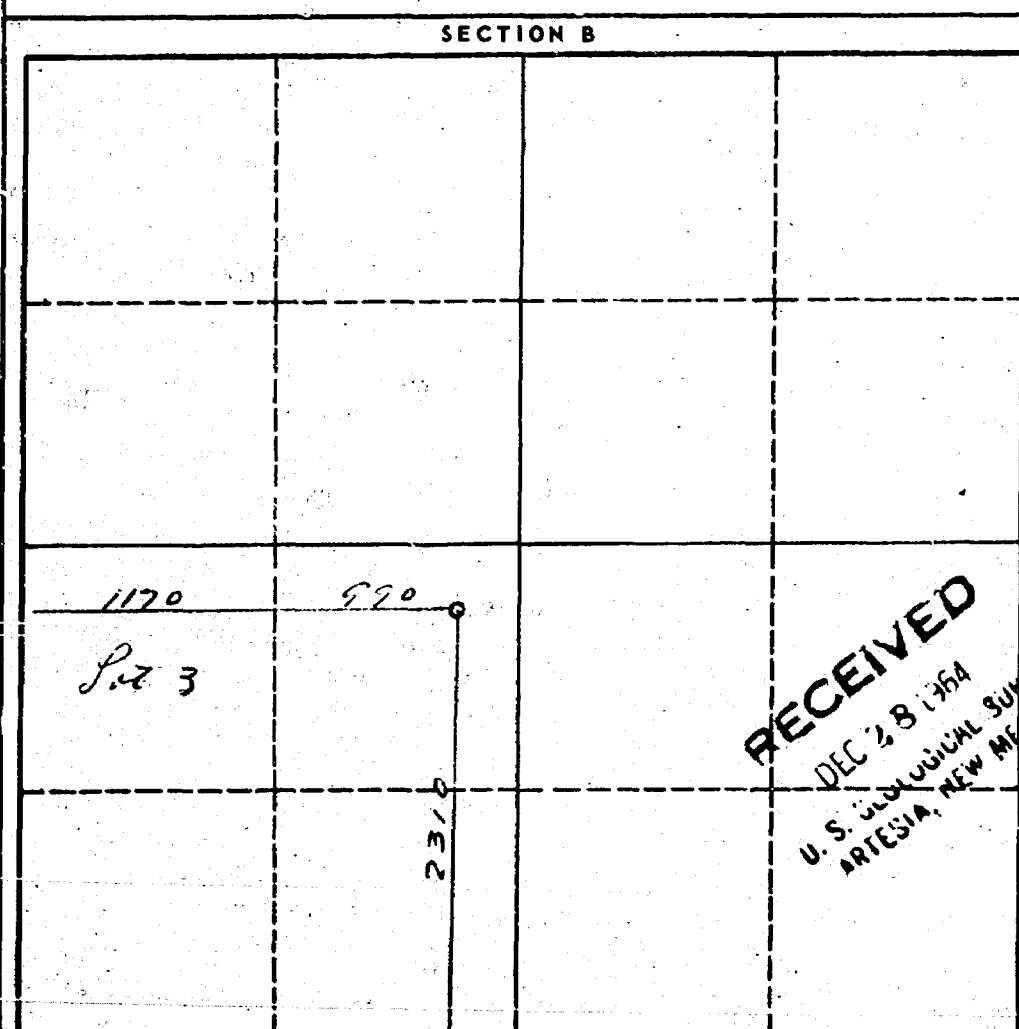

CERTIFICATION

I hereby certify that the information in SECTION A above is true and complete to the best of my knowledge and belief.

Name J. P. Watson
Position Agent
Company R. Q. Silverthorne
Date December 28, 1964

I hereby certify that the well location shown on the plat in SECTION B was plotted from field notes of actual surveys made by me or under my supervision, and that the same is true and correct to the best of my knowledge and belief.

Date Surveyed December 10, 1964
Registered Professional Engineer and/or Land Surveyor

John A. Marking
 Certificate No.
1502



RECEIVED
DEC 28 1964
U.S. GEOLOGICAL SURVEY
ARTESIA, NEW MEXICO

INSTRUCTIONS FOR COMPLETION OF FORM C-128

1. Operator shall furnish and certify to the information called for in Section A.
2. Operator shall outline the dedicated acreage for both oil and gas wells on the plat in Section B.
3. A registered professional engineer or land surveyor registered in the State of New Mexico or approved by the Commission shall show on the plat the location of the well and certify this information in the space provided.
4. All distances shown on the plat must be from the outer boundaries of the Section.
5. If additional space is needed for listing owners and their respective interests as required in question 3 of Section A, please use space below.

BEFORE HONORABLE JUDGE	
OIL CONSERVATION DIVISION	
EXHIBIT NO.	5
CASE NO.	6696

County
State

Date: from Y 1922 1922 to Y 1928 1928

(POOL AND PRODUCING ZONE)

PIPE LINE RUNS BY:

[illegible]

_____ (Pumper)
 _____ Lease
 _____ Field

PIPE LINE RUNS BY:

(POOL AND PRODUCING ZONE)

[illegible][illegible]

DEFORE WINTER NUTTER

OIL CONSERVATION DIVISION

EXHIBIT NO. 6

CASE NO.

6696

NEW MEXICO OIL CONSERVATION COMMISSION
WELL LOCATION AND ACREAGE DEDICATION PLAT

Form C-102
Supersedes C-128
Effective 1-1-65

All distances must be from the outer boundaries of the Section.

Operator R. O. SILVERTHORPE		Lease Kenwood		Well No. 6
Unit Letter "H"	Section 30	Township 18 South	Range 31 East	County Eddy
Actual Footage Location of Well: 1310 feet from the South line and 1310 feet from the West line				
Ground Level Elev. 3567.0	Producing Formation	Pool	Dedicated Acreage: Acres	

1. Outline the acreage dedicated to the subject well by colored pencil or hachure marks on the plat below.
2. If more than one lease is dedicated to the well, outline each and identify the ownership thereof (both as to working interest and royalty).
3. If more than one lease of different ownership is dedicated to the well, have the interests of all owners been consolidated by communitization, unitization, force-pooling, etc?

☐ Yes ☐ No If answer is "yes," type of consolidation _____

If answer is "no," list the owners and tract descriptions which have actually been consolidated. (Use reverse side of this form if necessary.) _____

No allowable will be assigned to the well until all interests have been consolidated (by communitization, unitization, forced-pooling, or otherwise) or until a non-standard unit, eliminating such interests, has been approved by the Commission.

	<p align="center">CERTIFICATION</p> <p>I hereby certify that the information contained herein is true and complete to the best of my knowledge and belief.</p>
	<p>Name _____</p> <p>Position _____</p> <p>Company _____</p> <p>Date _____</p>
<p>I hereby certify that the well location shown on this plat was plotted from field notes of actual surveys made by me or under my supervision, and that the same is true and correct to the best of my knowledge and belief.</p>	<p>Date Surveyed September 19, 1979</p> <p>Registered Professional Engineer and/or Land Surveyor <i>Herschel L. Jones</i></p> <p>Certificate No. 3640</p>

BEFORE THE UNITED STATES DISTRICT COURT
SOUTHERN DISTRICT OF NEW YORK
EXHIBIT NO. 7
CASE NO. 6696

Docket No. 40-79

Dockets Nos. 41-79 and 42-79 are tentatively set for October 31 and November 14, 1979. Applications for hearing must be filed at least 22 days in advance of hearing date.

DOCKET: EXAMINER HEARING - WEDNESDAY - OCTOBER 17, 1979

9 A.M. - OIL CONSERVATION DIVISION CONFERENCE ROOM,
STATE LAND OFFICE BUILDING, SANTA FE, NEW MEXICO

The following cases will be heard before Daniel S. Nutter, Examiner, or Richard L. Stamets, Alternate Examiner:

- ALLOWABLE: (1) Consideration of the allowable production of gas for November, 1979, from fifteen prorated pools in Lea, Eddy, and Chaves Counties, New Mexico.
- (2) Consideration of the allowable production of gas for November, 1979, from four prorated pools in San Juan, Rio Arriba, and Sandoval Counties, New Mexico.
- CASE 6693: Application of Yates Petroleum Corporation for an unorthodox gas well location, Eddy County, New Mexico. Applicant, in the above-styled cause, seeks approval for the unorthodox location of a Pennsylvanian test well to be located 1130 feet from the South line and 1300 feet from the East line of Section 30, Township 17 South, Range 26 East, the S/2 of said Section 30 to be dedicated to the well.
- CASE 6694: Application of Yates Petroleum Corporation for compulsory pooling, Eddy County, New Mexico. Applicant, in the above-styled cause, seeks an order pooling all mineral interests in the Wolfcamp-Pennsylvanian formations underlying the S/2 of Section 35, Township 18 South, Range 25 East, to be dedicated to a well to be drilled at a standard location thereon. Also to be considered will be the cost of drilling and completing said well and the allocation of the cost thereof as well as actual operating costs and charges for supervision. Also to be considered will be the designation of applicant as operator of the well and a charge for risk involved in drilling said well.
- CASE 6695: Application of Millard Deck Oil Company for a non-standard gas proration unit, Lea County, New Mexico. Applicant, in the above-styled cause, seeks approval of an 80-acre non-standard gas proration unit comprising the NE/4 NW/4 and NW/4 NE/4 of Section 36, Township 24 South, Range 36 East, Jalmat Gas Pool, to be dedicated to a well to be drilled at a standard location thereon.
- CASE 6696: Application of R. Q. Silverthorne for an unorthodox oil well location, Eddy County, New Mexico. Applicant, in the above-styled cause, seeks approval for the unorthodox location of a Yates test well to be drilled 1310 feet from the South and West lines of Section 30, Township 18 South, Range 31 East, Shugart Pool.
- CASE 6697: Application of Conoco Inc. for an unorthodox location and dual completion, Lea County, New Mexico. Applicant, in the above-styled cause, seeks approval for the dual completion of its Wells B-1 Well No. 5 at an unorthodox Devonian location 1650 feet from the North line and 660 feet from the East line of Section 1, Township 25 South, Range 36 East, to produce gas from the Devonian and Ellenburger formations, Custer Field, thru parallel strings of tubing, the E/2 of said Section 1 to be dedicated to the well.
- CASE 6671: (Continued from October 2, 1979, Examiner Hearing)
- Application of Chapman and Schneider for salt water disposal, Lea County, New Mexico. Applicant, in the above-styled cause, seeks authority to dispose of produced salt water in the Seven Rivers Reef formation in the open-hole interval from 3422 feet to 3504 feet in its I. B. Ogg "A" Well No. 3 located in Unit E of Section 35, Township 24 South, Range 36 East, Jalmat Pool.
- CASE 6698: Application of Stevens Oil Company for compulsory pooling, Chaves County, New Mexico. Applicant, in the above-styled cause, seeks an order pooling all mineral interests in the San Andres formation underlying the NE/4 SW/4 of Section 30, Township 8 South, Range 29 East, to be dedicated to a well to be drilled at a standard location thereon. Also to be considered will be the cost of drilling and completing said well and the allocation of the cost thereof as well as actual operating costs and charges for supervision. Also to be considered will be the designation of applicant as operator of the well and a charge for risk involved in drilling said well.
- CASE 6699: Application of Robert C. Anderson for two unorthodox gas well locations, San Juan County, New Mexico. Applicant, in the above-styled cause, seeks approval for the unorthodox location of his Ute Mountain Ute Well No. 1 located in the center of Unit L, and Well No. 3, located 2310 feet from the North and West lines, both in Section 14, Township 31 North, Range 16 West, the SW/4 of said Section 14 to be dedicated to Well No. 1 and the NW/4 to be dedicated to Well No. 3.

CASE 6680: (Continued from October 2, 1979, Examiner Hearing)

Application of Robert C. Anderson for surface commingling, San Juan County, New Mexico. Applicant, in the above-styled cause, seeks approval for the surface commingling of all production from his Ute Mountain Ute Lease, Wells Nos. 1, 3 and 4, located in Section 14, Township 31 North, Range 16 West.

CASE 6631: (Continued from August 22, 1979, Examiner Hearing)

Application of Reserve Oil, Inc. for downhole commingling, Lea County, New Mexico. Applicant, in the above-styled cause, seeks approval for the downhole commingling of Jalmat gas and Langlie Mattix oil production in the wellbore of its Cooper Jal Unit Well No. 149-306 located in Unit J of Section 18, Township 24 South, Range 37 East.

CASE 6700: Application of Doyle Hartman for an unorthodox well location, a non-standard proration unit, and approval of infill drilling, Lea County, New Mexico. Applicant, in the above-styled cause, seeks approval of a 120-acre non-standard proration unit comprising the NW/4 NW/4 and S/2 NW/4 of Section 29, Township 25 South, Range 37 East, Jalmat Gas Pool, to be dedicated to a well to be drilled at an unorthodox location 2310 feet from the North line and 330 feet from the West line of said Section 29; applicant further seeks a waiver of existing well spacing requirements and a finding that the drilling of said well is necessary to effectively and efficiently drain that portion of the existing proration unit which cannot be so drained by the existing well.CASE 6701: Application of Doyle Hartman for compulsory pooling, non-standard gas proration unit, unorthodox well location, and approval of infill drilling, Lea County, New Mexico. Applicant, in the above-styled cause, seeks an order pooling all mineral interests in the Seven Rivers-Queen formations underlying the SE/4 of Section 30, Township 21 South, Range 36 East, Eumont Gas Pool, to form a 160-acre non-standard gas proration unit to be dedicated to his J. K. Rector Well No. 1 at an unorthodox location 2310 feet from the South line and 330 feet from the East line of said Section 30. Also to be considered will be the cost of drilling and completing said well and the allocation of the cost thereof as well as actual operating costs and charges for supervision. Also to be considered will be the designation of applicant as operator of the well and a charge for risk involved in drilling said well. Applicant further seeks a waiver of existing well spacing requirements and a finding that the drilling of said well is necessary to effectively and efficiently drain that portion of the existing proration unit which cannot be so drained by the existing well.CASE 6676: (Continued from October 2, 1979, Examiner Hearing)

Application of Doyle Hartman for an unorthodox well location and a non-standard proration unit, Lea County, New Mexico. Applicant, in the above-styled cause, seeks approval of an 80-acre non-standard gas proration unit comprising the SW/4 NE/4 and SE/4 NW/4 of Section 36, Township 24 South, Range 36 East, Jalmat Gas Pool, to be dedicated to a well to be drilled at an unorthodox location 2310 feet from the North line and 1650 feet from the East line of said Section 36.

CASE 6664: (Continued from September 19, 1979, Examiner Hearing)

Application of Doyle Hartman for an unorthodox well location, two non-standard proration units and approval of infill drilling, Lea County, New Mexico. Applicant, in the above-styled cause, seeks approval of a 40-acre non-standard proration unit comprising the NW/4 SW/4 of Section 27, Township 25 South, Range 37 East, Jalmat Pool, to be dedicated to El Paso Natural Gas Company's Harrison Well No. 1, and also a 120-acre unit comprising the E/2 SW/4 and SW/4 SW/4 of said Section 27 to be dedicated to a well to be drilled at an unorthodox location 330 feet from the South and West lines of the section; applicant further seeks a waiver of existing well spacing requirements and a finding that the drilling of said well is necessary to effectively and efficiently drain that portion of an existing proration unit which cannot be so drained by the existing well.

CASE 6662: (Continued from September 19, 1979, Examiner Hearing)

Application of Supron Energy Corporation for a dual completion and downhole commingling, Rio Arriba County, New Mexico. Applicant, in the above-styled cause, seeks approval for the dual completion of its Jicarilla "A" Well No. 22Y located in Unit K of Section 24, Township 26 North, Range 4 West, to produce gas from the Blanco Mesaverde Pool through tubing and to commingle and produce the Wildhorse Gallup and Basin-Dakota zones through a parallel tubing string.

CASE 6702: Application of El Paso Natural Gas Company for downhole commingling, Rio Arriba County, New Mexico. Applicant, in the above-styled cause, seeks approval for the downhole commingling of South Blanco-Pictured Cliffs and Blanco Mesaverde production in the wellbore of its San Juan 27-5 Unit Well No. 67 located in Unit B of Section 31, Township 27 North, Range 5 West.

CASE 6487: (Continued from July 25, 1979, Examiner Hearing)

Application of El Paso Natural Gas Company for approval of infill drilling, Lea County, New Mexico. Applicant, in the above-styled cause, seeks a waiver of existing well-spacing requirements and a finding that the drilling of its Shell E State Com Well No. 2 located in Unit N of Section 6, Township 21 South, Range 36 East, Eumont Gas Pool, Lea County, New Mexico, is necessary to effectively and efficiently drain that portion of the proration unit which cannot be so drained by the existing well.

CASE 6679: (Continued from October 2, 1979, Examiner Hearing)

Application of El Paso Natural Gas Company for a gas storage unit agreement, Eddy County, New Mexico. Applicant, in the above-styled cause, seeks approval of the Washington Ranch Morrow Unit Area comprising the Morrow formation and the first 100 feet immediately above and below said formation underlying all or parts of Sections 21 thru 23, 26 thru 29, and 32 thru 36, Township 25 South, Range 24 East; Sections 1 thru 5 and 9 thru 14, Township 26 South, Range 24 East; and Sections 6, 7, and 18, Township 26 South, Range 25 East, Washington Ranch-Morrow Gas Pool, Eddy County, New Mexico. Said unit area would be for the purpose of conducting a gas storage project and would comprise 12,158 acres, more or less, of State, federal and fee lands.

CASE 6703: Application of El Paso Natural Gas Company for underground gas storage, Eddy County, New Mexico. Applicant, in the above-styled cause, seeks authority to institute a gas storage project in the Morrow formation underlying its Washington Ranch Morrow Unit Area in Townships 25 and 26 South, Ranges 24 and 25 East, Washington Ranch-Morrow Gas Pool. Applicant further seeks the promulgation of rules governing the drilling and completion of wells going thru the Morrow formation and the first 100 feet immediately above and below said formation underlying the unit area into deeper formations, and the establishment of an administrative procedure for the consideration of exceptions to the Division's well spacing and casing and tubing requirements for its injection and withdrawal wells.

CASE 6704: Application of ARCO Oil and Gas Company for the amendment of Order No. R-6044, Eddy County, New Mexico. Applicant, in the above-styled cause, seeks the amendment of Division Order No. R-6044 which authorized the drilling of a horizontal drainhole in the Empire-Aho Pool. Applicant proposes to amend the target area prescribed by said order for the drainhole.

CASE 6705: In the matter of the hearing called by the Oil Conservation Division on its own motion for an order creating and extending certain pools in Chaves, Eddy, Lea, and Roosevelt Counties, New Mexico:

(a) CREATE a new pool in Eddy County, New Mexico, classified as a gas pool for Morrow production and designated as the Southwest Indian Flats-Morrow Gas Pool. The discovery well is Perry R. Bass Big Eddy Unit Well No. 68 located in Unit K of Section 10, Township 22 South, Range 28 East, NMPM. Said pool would comprise:

TOWNSHIP 22 SOUTH, RANGE 28 EAST, NMPM
Section 10: W/2

(b) CREATE a new pool in Lea County, New Mexico, classified as a gas pool for Atoka-Morrow production and designated as the South Kemnitz Atoka-Morrow Gas Pool. The discovery well is Tenneco Oil Company Kemnitz Deep Well No. 1 located in Unit G of Section 29, Township 16 South, Range 34 East, NMPM. Said pool would comprise:

TOWNSHIP 16 SOUTH, RANGE 34 EAST, NMPM
Section 29: E/2

(c) EXTEND the Anderson Ranch-Morrow Gas Pool in Lea County, New Mexico, to include therein:

TOWNSHIP 16 SOUTH, RANGE 32 EAST, NMPM
Section 3: S/2

(d) EXTEND the Angell Ranch-Morrow Gas Pool in Eddy County, New Mexico, to include therein:

TOWNSHIP 19 SOUTH, RANGE 28 EAST, NMPM
Section 30: S/2

(e) EXTEND the Antelope Ridge-Atoka Gas Pool in Lea County, New Mexico, to include therein:

TOWNSHIP 23 SOUTH, RANGE 34 EAST, NMPM
Section 23: S/2

(p)

- (f) EXTEND the East Atoka-Morrow Gas Pool in Eddy County, New Mexico, to include therein:

TOWNSHIP 18 SOUTH, RANGE 27 EAST, NMPM
Section 22: S/2
Section 23: S/2
Section 28: E/2

- (g) EXTEND the Box Canyon-Permo Pennsylvanian Gas Pool in Eddy County, New Mexico, to include therein:

TOWNSHIP 21 SOUTH, RANGE 22 EAST, NMPM
Section 7: S/2
Section 18: N/2

- (h) EXTEND the Bluit-San Andres Associated Pool in Roosevelt County, New Mexico, to include therein:

TOWNSHIP 8 SOUTH, RANGE 37 EAST, NMPM
Section 22: NE/4

- (i) EXTEND the Boyd-Morrow Gas Pool in Eddy County, New Mexico, to include therein:

TOWNSHIP 19 SOUTH, RANGE 24 EAST, NMPM
Section 12: W/2

- (j) EXTEND the South Brunson-Abo Pool in Lea County, New Mexico, to include therein:

TOWNSHIP 22 SOUTH, RANGE 38 EAST, NMPM
Section 30: NE/4

- (k) EXTEND the Cato-San Andres Pool in Chaves County, New Mexico, to include therein:

TOWNSHIP 8 SOUTH, RANGE 30 EAST, NMPM
Section 4: NW/4

- (l) EXTEND the North Cemetery-Wolfcamp Gas Pool in Eddy County, New Mexico, to include therein:

TOWNSHIP 20 SOUTH, RANGE 25 EAST, NMPM
Section 18: All

- (m) EXTEND the Chaveroo-San Andres Pool in Chaves County, New Mexico, to include therein:

TOWNSHIP 8 SOUTH, RANGE 32 EAST, NMPM
Section 3: NW/4

- (n) EXTEND the South Culebra Bluff-Atoka Gas Pool in Eddy County, New Mexico, to include therein:

TOWNSHIP 23 SOUTH, RANGE 28 EAST, NMPM
Section 34: E/2

- (o) EXTEND the Diamond Mound-Atoka Gas Pool in Eddy County, New Mexico, to include therein:

TOWNSHIP 16 SOUTH, RANGE 27 EAST, NMPM
Section 11: All

- (p) EXTEND the Drinkard Pool in Lea County, New Mexico, to include therein:

TOWNSHIP 21 SOUTH, RANGE 37 EAST, NMPM
Section 18: SW/4

- (q) EXTEND the Eagle Creek-Permo Pennsylvanian Gas Pool in Eddy County, New Mexico, to include therein:

TOWNSHIP 17 SOUTH, RANGE 25 EAST, NMPM
Section 36: N/2

- (r) EXTEND the South Empire-Morrow Gas Pool in Eddy County, New Mexico, to include therein:

TOWNSHIP 17 SOUTH, RANGE 29 EAST, NMPM
Section 19: N/2

- (s) EXTEND the South Eunice-San Andres Pool in Lea County, New Mexico, to include therein:

TOWNSHIP 22 SOUTH, RANGE 37 EAST, NMPM
Section 12: SW/4

- (t) EXTEND the East Crama Ridge-Morrow Gas Pool in Lea County, New Mexico, to include therein:

TOWNSHIP 21 SOUTH, RANGE 34 EAST, NMPM
Section 35: N/2
Section 36: N/2

TOWNSHIP 22 SOUTH, RANGE 34 EAST, NMPM
Section 2: SW/4

- (u) EXTEND the Imperial Tubb-Drinkard Pool in Lea County, New Mexico, to include therein:

TOWNSHIP 23 SOUTH, RANGE 37 EAST, NMPM
Section 22: SW/4

- (v) EXTEND the West Indian Basin-Morrow Gas Pool in Eddy County, New Mexico, to include therein:

TOWNSHIP 21 SOUTH, RANGE 22 EAST, NMPM
Section 14: W/2

- (w) EXTEND the Kennitz-Cisco Pool in Lea County, New Mexico, to include therein:

TOWNSHIP 16 SOUTH, RANGE 34 EAST, NMPM
Section 8: SE/4
Section 9: SW/4

- (x) EXTEND the Langlie-Ellenburger Gas Pool in Lea County, New Mexico, to include therein:

TOWNSHIP 22 SOUTH, RANGE 36 EAST, NMPM
Section 20: E/2

- (y) EXTEND the Langlie Mattix Pool in Lea County, New Mexico, to include therein:

TOWNSHIP 25 SOUTH, RANGE 37 EAST, NMPM
Section 32: SW/4

- (z) EXTEND the North Loving-Morrow Gas Pool in Eddy County, New Mexico, to include therein:

TOWNSHIP 23 SOUTH, RANGE 28 EAST, NMPM
Section 8: S/2
Section 16: E/2

- (aa) EXTEND the Penasco Draw-Atoka Gas Pool in Eddy County, New Mexico, to include therein:

TOWNSHIP 18 SOUTH, RANGE 25 EAST, NMPM
Section 21: W/2

- (bb) EXTEND the Penasco Draw-Morrow Gas Pool in Eddy County, New Mexico, to include therein:

TOWNSHIP 18 SOUTH, RANGE 24 EAST, NMPM
Section 25: S/2
Section 36: All

- (cc) EXTEND the Penasco Draw San Andres-Yeso Associated Pool in Eddy County, New Mexico, to include therein:

TOWNSHIP 18 SOUTH, RANGE 25 EAST, NMPM
Section 31: SE/4

- (dd) EXTEND the South Peterson-Fusselman Pool in Roosevelt County, New Mexico, to include therein:

TOWNSHIP 5 SOUTH, RANGE 33 EAST, NMPM
Section 30: SE/4

- (ee) EXTEND the South Peterson-Pennsylvanian Pool in Roosevelt County, New Mexico, to include therein:

TOWNSHIP 5 SOUTH, RANGE 33 EAST, NMPM
Section 31: N/2 SE/4 and S/2 NE/4

SILVERTHORNE

WER 2031
ONE CA 4-6378

408.410 SKAGGS BLDG.
PLAINVIEW, TEXAS

RECEIVED
SEP 21 1979
OIL CONSERVATION DIVISION
SANTA FE

Mr. Joe Ramey
New Mexico Conservation Commission
P. O. Box 2088
Santa Fe, New Mexico 87501

Dear Mr. Ramey,

This will supplement our telephone conversation September 18 while you were in Hobbs, regarding the drilling of Kenwood No. 6 to the Yates formation, being a Southwest quarter of Section 30, Township 18 South, Range 31 East, Eddy County, New Mexico.

You will no doubt remember that I told you many years ago that I drilled the Yates well on each 40 and a Grayburg in the Northeast corner, which is now used as a Water Disposal Well.

Enclosed herewith is well location map prepared by Hurshel L. Jones of the General Surveying Company, Lovington, New Mexico, showing the location to be ten feet from the center, as requested by you over long distance from Hobbs September 18. I am getting this information to you prior to August 26. I hope we can make the October 14 date so that I can decide as to whether or not the well is to be drilled.

Thanking you and with my kindest regards, I am

Yours very truly,

R. Q. Silverthorne

RQS/lb
enclosure

CERTIFIED MAIL No. PO1 7276341
RETURN RECEIPT REQUESTED

*Unorthodox oil well
location 1310 'FSL & W2
of 30-18-31
Shugart Pool
Eddy Co.
Case 6696*

*Can't this letter
be sent by
RQS*

NEW MEXICO OIL CONSERVATION COMMISSION
WELL LOCATION AND ACREAGE DEDICATION PLAT

Form C-102
Supersedes C-128
Effective 1-1-65

All distances must be from the outer boundaries of the Section.

R. Q. SILVERTHORNE

Lease

Kenwood

Well No.

6

Unit Letter
"H"

Section
30

Township

18 South

Range

31 East

County

Eddy

Actual Footage Location of Well:

1310

feet from the South

line and

1310

feet from the West

line

Ground Level Elev.

3567.0

Producing Formation

Pool

Dedicated Acreage:

Acre

1. Outline the acreage dedicated to the subject well by colored pencil or hachure marks on the plat below.
2. If more than one lease is dedicated to the well, outline each and identify the ownership thereof (both as to working interest and royalty).
3. If more than one lease of different ownership is dedicated to the well, have the interests of all owners been consolidated by communitization, unitization, force-pooling, etc?

☐ Yes ☐ No If answer is "yes," type of consolidation _____

If answer is "no," list the owners and tract descriptions which have actually been consolidated. (Use reverse side of this form if necessary.) _____

No allowable will be assigned to the well until all interests have been consolidated (by communitization, unitization, forced-pooling, or otherwise) or until a non-standard unit, eliminating such interests, has been approved by the Commission.

CERTIFICATION

I hereby certify that the information contained herein is true and complete to the best of my knowledge and belief.

Name

Position

Company

Date

I hereby certify that the well location shown on this plat was plotted from field notes of actual surveys made by me or under my supervision, and that the same is true and correct to the best of my knowledge and belief.

Date Surveyed

September 19, 1979

Registered Professional Engineer and/or Land Surveyor

Herschel L. Jones

3640

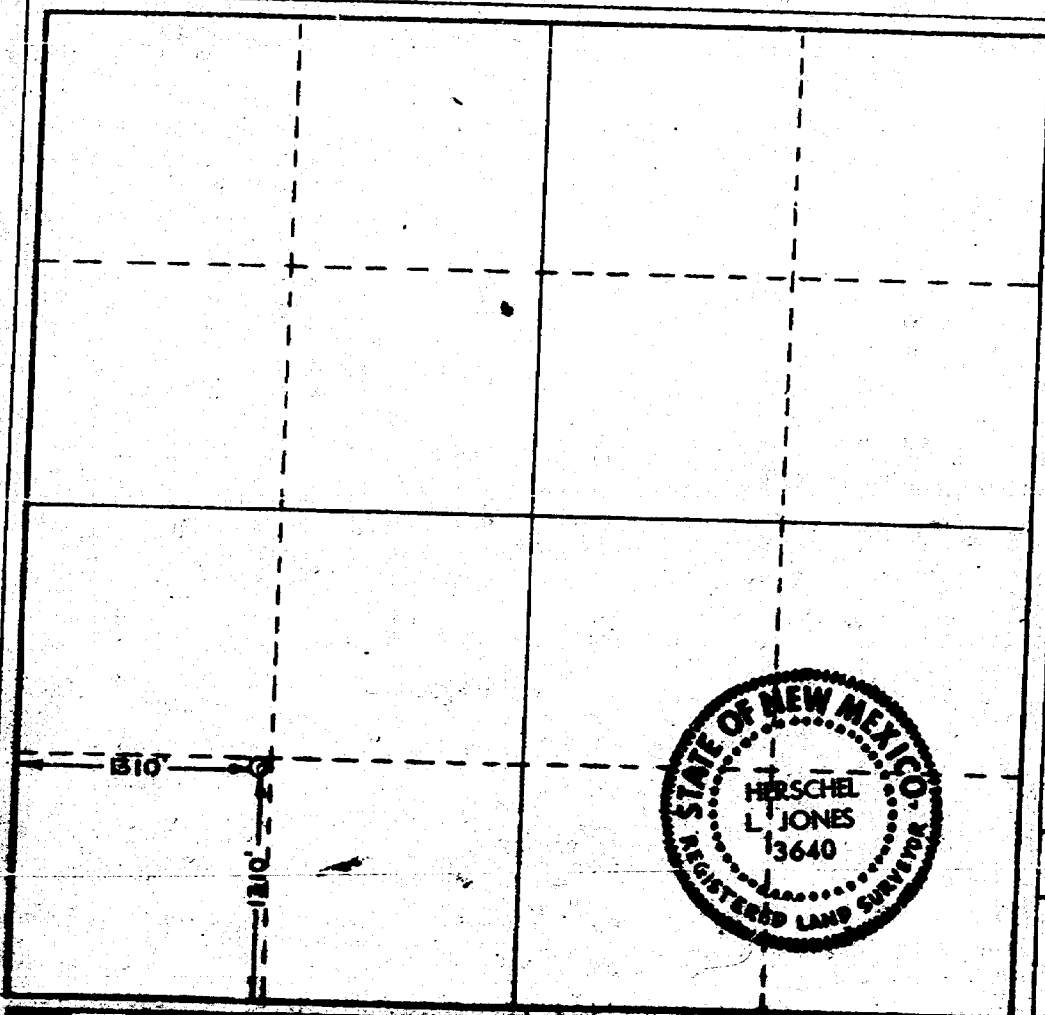

DRAFT

STATE OF NEW MEXICO
ENERGY AND MINERALS DEPARTMENT
OIL CONSERVATION DIVISION

IN THE MATTER OF THE HEARING
CALLED BY THE OIL CONSERVATION
DIVISION FOR THE PURPOSE OF
CONSIDERING:

CASE NO. 6696

ORDER NO. R- 6162

APPLICATION OF R. Q. SILVERTHORNE

FOR AN UNORTHODOX ^{OIL} ~~GAS~~ WELL LOCATION,
EDDY COUNTY, NEW MEXICO.

ORDER OF THE DIVISION

BY THE DIVISION:

This cause came on for hearing at 9 a.m. on October 17,
1977, at Santa Fe, New Mexico, before Examiner DSN

NOW, on this October, 1977, the Division
Director, having considered the testimony, the record, and the
recommendations of the Examiner, and being fully advised in the
premises,

FINDS:

(1) That due public notice having been given as required by
law, the Division has jurisdiction of this cause and the subject
matter thereof.

(2) That the applicant, R. Q. SILVERTHORNE,
seeks approval of an unorthodox ^{oil} ~~gas~~ well location for his Kenwood Well No 6, G
feet from the South line and 1310 feet from the
West line of Section 30, Township 18 South
Range 31 East, NMPM, to test the Yates
formation, Shugart Pool, Eddy
County, New Mexico.

(3) That the SW 1/4 of said Section 30 is to be
dedicated to the well.

(4) That a well at said unorthodox location will better
enable applicant to produce the ^{oil and gas} ~~gas~~ underlying the proration unit.

(5) That no offset operator objected to the proposed unorthodox
location.

drilled at a point

-2-

Case No. _____

Order No. R- _____

(6) That approval of the subject application will afford the applicant the opportunity to produce its just and equitable share of the ^{oil and} gas in the subject pool, will prevent the economic loss caused by the drilling of unnecessary wells, avoid the augmentation of risk arising from the drilling of an excessive number of wells, and will otherwise prevent waste and protect correlative rights.

IT IS THEREFORE ORDERED:

(1) That an unorthodox ^{oil} ~~gas~~ well location for the Yates ~~the R.Q. Silverthorne Kenwood Well No. 4 to be drilled~~ formation is hereby approved for a well to be located at a point 1310 feet from the South line and 1310 feet from the West line of Section 30, Township 18 South, Range 31 East NMPM, Shugart Pool, Edley County, New Mexico.

(2) That the safes of said Section 30 shall be dedicated to the above-described well.

(3) That jurisdiction of this cause is retained for the entry of such further orders as the Division may deem necessary.

DONE at Santa Fe, New Mexico, on the day and year hereinabove designated.