

CASE 6699: ROBERT C. ANDERSON FOR TWO
UNORTHODOX GAS WELL LOCATIONS, SAN JUAN
COUNTY, NEW MEXICO

CASE NO.

6699

APPLICATION,
TRANSCRIPTS,
SMALL EXHIBITS,
ETC.

STATE OF NEW MEXICO
ENERGY AND MINERALS DEPARTMENT
OIL CONSERVATION DIVISION
State Land Office Building
Santa Fe, New Mexico
17 October, 1979

EXAMINER HEARING

IN THE MATTER OF:

Application of Robert C. Anderson for
two unorthodox gas well locations, San
Juan County, New Mexico.

CASE
6699

BEFORE: Daniel S. Nutter

TRANSCRIPT OF HEARING

A P P E A R A N C E S

For the Applicant:

Damon Weems, Esq.,
2901 East 20th Street
Farmington, New Mexico 87401

For the Oil Conservation
Division:

Ernest L. Padilla, Esq.
Legal Counsel for the
Division
State Land Office Building
Santa Fe, New Mexico 87503

SALLY WALTON BOYD
CERTIFIED SHORTHAND REPORTER
3030 Plaza Lunica (901) 471-2162
Santa Fe, New Mexico 87501

I N D E X

ASHTON B. GEREN

Direct Examination by Mr. Weems

3

Cross Examination by Mr. Weems

6

E X H I B I T S

SALLY WALTON BOYD
CERTIFIED SHORTHAND REPORTER
3030 Plaza Blanca (SOS) 471-2403
Santa Fe, New Mexico 87501

SALLY WALTON BOYD
CERTIFIED SHORTHAND REPORTER
3020 Plaza Blanca (S95) 471-2462
Santa Fe, New Mexico 87501

Page 3

MR. NUTTER: We'll call now Case Number

6699.

MR. PADILLA: Application of Robert C. Anderson for two unorthodox gas well locations, San Juan County, New Mexico.

MR. WEEMS: Mr. Examiner, I'm Damon Weems of Farmington, New Mexico, on behalf of the applicant.

I have one witness.

(Witness sworn.)

ASHTON B. GEREN

being called as a witness and having been duly sworn upon his oath, testified as follows, to-wit:

DIRECT EXAMINATION

BY MR. WEEMS:

Q Would you please state your name, address, and by whom you're employed?

A Ashton B. Geren, Junior. I'm a consultant for Robert C. Anderson.

MR. NUTTER: How do you spell your last name, please?

A G-E-R-E-N.

Q Would you state when, where, and in what

1 discipline you received your professional degree?

2 A. I graduated in geology, Bachelor of Science,
3 Texas A & M, in 1949.

4 Q. Since graduation from Texas A & M in
5 geology, have you practiced as a geologist?

6 A. Continuously till the present date.

7 Q. How long have you been familiar with the
8 San Juan Basin area of northwestern New Mexico?

9 A. I've worked in the San Juan Basin for
10 about, approximately, sixteen years.

11 Q. Are you familiar with the facts surrounding
12 these applications for unorthodox well locations?

13 A. Right.

14 MR. WEEMS: We tender MR. Geren as an
15 expert.

16 MR. NUTTER: Mr. Geren is qualified.

17 Q. (Mr. Weems continuing.) In the case of
18 the Robert C. Anderson Ute Mountain Ute No. 1, did you file
19 the forms with the State of New Mexico to drill that well?

20 A. Yes, I did.

21 Q. And at the time that you filed those forms
22 what type of well were you going to be drilling?

23 A. This was filed as a wildcat oil well.

24 Q. And in the drilling of that particular
25 well did you encounter gas in producing quantities?

SALLY WALTON BOYD
CERTIFIED SHORTHAND REPORTER
3020 Plaza Blanca (S.E.) (71-2452)
Santa Fe, New Mexico 87501

SALLY WALTON BOYD
CERTIFIED SHORTHAND REPORTER
3030 Plaza Blanca (996) 471-2462
Santa Fe, New Mexico 87501

1 A Yes, we did.

2 Q Did you encounter oil?

3 A Encountered no oil.

4 Q In the case of the Robert C. Anderson Ute
5 Mountain Ute No. 3, did you file the appropriate forms with
6 the State of New Mexico for the drilling of that well?

7 A Let's see, the No. 3, well, we drilled the
8 No. 2 as a gas well up in the northwest quarter, northwest
9 northwest of this particular quarter section, and got a dry
10 hole. So then from my geology I thought we would be down
11 dip and probably in the oil range, so I filed this as an oil
12 location.

13 Q Was this filed as a wildcat oil location?

14 A Yes.

15 Q In the drilling of this well did you en-
16 counter gas in producing quantities?

17 A Yes, we did encounter gas.

18 Q And did you encounter any oil?

19 A No oil.

20 Q In your opinion would the granting of
21 these applications be in the interest of conservation, the
22 prevention of waste, and the protection of correlative rights?

23 A I do.

24 MR. WEEMS: I have no further questions.

25

CROSS EXAMINATION

BY MR. WEEMS:

Q Mr. Geren, when the Well No. 1 was drilled was there any oil production in that vicinity?

A Not in this particular zone. This -- this is a Dakota well, and I did the geology on the prospect and it was a very small, little structure, probably a bar, and there was no Dakota gas or oil in the immediate vicinity, and we assumed and hoped it would be an oil well because of the lack of market. We are presently building a pipeline, which is about five miles away, and so --

Q But you were expecting that the well, if productive, would be productive of oil and located it as an oil well.

A Yes, sir.

Q That was the No. 1. And then the No. 2 was drilled to the north as a gas well?

A As a gas location, after we received gas in this well, and you know, this was in the -- oh, 790 out of the north and the west corner, and this was a dry hole and low. So following my geology, I figured to get in the oil ring, and we moved over to this, I believe it's 2310 from the north and west as an oil location. And it was a gas well and structurally similar to the No. 1.

SALLY WALTON BOYD
CERTIFIED SHORTHAND REPORTER
3020 Plaza Blanca (955) 471-2442
Santa Fe, New Mexico 87501

1 Q So you drilled three wells; one was a dry
2 hole --

3 A Right.

4 Q And two staked as oil well locations but
5 were gas productive.

6 What do you have in the line of acreage
7 dedication, then, for these wells?

8 A These would be 160 for each well.

9 Q And have you obtained non-standard pro-
10 ration units for those?

11 A I don't understand what you mean on that.

12 Q Well, if they're gas wells in the Dakota
13 formation --

14 A Oh, yes, sir.

15 Q -- and so the standard dedication --

16 A Right.

17 Q -- requirement would be 320 acres.

18 A This is out of the Basin Dakota area.

19 Q Well, it's in San Juan County, New Mexico,
20 and the rule says that the Dakota producing interval in Rio
21 Arriba and San Juan Counties is the Basin Dakota Gas Pool.

22 A Yes, sir, I checked with Mr. Kendrick at
23 the time I made these gas locations and this was not con-
24 sidered. It was an exception and a new field.

25 Q But it's as -- as an oil field?

SALLY WALTON BOYD
CERTIFIED SHORTHAND REPORTER
1020 Plaza Blanca (S&S) 471-2462
Santa Fe, New Mexico 87501

SALLY WALTON BOYD
CERTIFIED SHORTHAND REPORTER
3030 Plaza Bldg. (505) 471-2492
Santa Fe, New Mexico 87501

1 A. Well, no, as a gas field, based on 160's
2 and that was, you know, that was approved as that.

3 Q. I think we may have to have some unortho-
4 dex -- non-standard 160-acre proration units for this.
5 And you are building a pipeline to these wells?

6 A. We are fighting a lease expiration within
7 a short fuse, and we have three gas wells in this field,
8 and the third one is down in the southeast quarter on stand-
9 ard spacing, and --

10 Q. Of the same section?

11 A. Right, and we thought we might have some-
12 one come to us, but the field is defined; that's it, and so
13 we're building presently and should connect this pipeline
14 within, oh, four or five days about four or five miles
15 south of us.

16 Q. Now what is the location of the No. 2 Well?

17 A. The No. 2 is 790 out of the north and
18 west corner of Section 14.

19 Q. So you will have two wells in the northwest
20 quarter.

21 A. No, it's a dry hole.

22 Q. But I mean you have two wells there and
23 one's dry and you have the No. 3.

24 A. As a gas well, and then we've got a water
25 well --

1
2
3
4
5
6
7
8
9
10
11
12
13
14
15
16
17
18
19
20
21
22
23
24
25

Q And then you've got the No. 1 in the southwest quarter and then you've got another gas well over in the southeast quarter?

A Yes, sir.

Q And what's the location of that?

A It's 1850 from the south and east.

Q That's right there. What do you call it?

A It's the No. 4 Ute Mountain Ute.

We did drill two other wells in the northeast quarter that were both dry and low in the Dakota.

Q In the northeast quarter.

A Right.

MR. NUTTER: Are there any further questions of Mr. Geren? He may be excused.

Do you have anything further, Mr. Weems?

MR. WEEMS: No, sir.

MR. NUTTER: Does anyone have anything they wish to offer in Case Number 6699?

We'll take the case under advisement.

(Hearing concluded.)

SALLY WALTON BOYD
CERTIFIED SHORTHAND REPORTER
3020 Plaza Blanca (665) 471-4452
Santa Fe, New Mexico 87501

REPORTER'S CERTIFICATE

I, SALLY W. BOYD, a Court Reporter, DO HEREBY CERTIFY
that the foregoing and attached Transcript of the Hearing
before the Oil Conservation Division was reported by me;
that said transcript is a full, true, and correct record
of the hearing, prepared by me to the best of my ability, from
my notes taken at the time of the hearing.

Sally W. Boyd C.S.R.
Sally W. Boyd, C.S.R.

SALLY WALTON BOYD
CERTIFIED SHORTHAND REPORTER
3030 Plaza Elanora (505) 471-2452
Santa Fe, New Mexico 87501

I do hereby certify that the foregoing is
a complete record of the proceedings in
the Examiner hearing of Case No. 6699
heard by me on 10/17 1979.
[Signature], Examiner
Oil Conservation Division

STATE OF NEW MEXICO
ENERGY AND MINERALS DEPARTMENT
OIL CONSERVATION DIVISION
State Land Office Building
Santa Fe, New Mexico
17 October, 1979

EXAMINER HEARING

IN THE MATTER OF:

Application of Robert C. Anderson for
two unorthodox gas well locations, San
Juan County, New Mexico.

CASE
6699

BEFORE: Daniel S. Nutter

TRANSCRIPT OF HEARING

A P P E A R A N C E S

For the Applicant:

Damon Weems, Esq.,
2901 East 20th Street
Farmington, New Mexico 87401

For the Oil Conservation
Division:

Ernest L. Padilla, Esq.
Legal Counsel for the
Division
State Land Office Building
Santa Fe, New Mexico 87503

SALLY WALTON BOYD
CERTIFIED SHORTHAND REPORTER
3020 Plaza Blanca (606) 471-3462
Santa Fe, New Mexico 87501

I N D E X

ASHTON B. GEREN

Direct Examination by Mr. Weems

3

Cross Examination by Mr. Weems

6

E X H I B I T S

SALLY WALTON BOYD
CERTIFIED SHORTHAND REPORTER
3030 Plaza Blanca (S.E.) 471-4492
Santa Fe, New Mexico 87501

1 MR. NUTTER: We'll call now Case Number
2 6699.

3 MR. PADILLA: Application of Robert C.
4 Anderson for two unorthodox gas well locations, San Juan
5 County, New Mexico.

6 MR. WEEMS: Mr. Examiner, I'm Damon Weems
7 of Farmington, New Mexico, on behalf of the applicant.

8 I have one witness.

9
10 (Witness sworn.)

11
12 ASHTON B. GEREN
13 being called as a witness and having been duly sworn upon
14 his oath, testified as follows, to-wit:

15
16 DIRECT EXAMINATION

17 BY MR. WEEMS:

18 Q Would you please state your name, address,
19 and by whom you're employed?

20 A Ashton B. Geren, Junior. I'm a consultant
21 for Robert C. Anderson.

22 MR. NUTTER: How do you spell your last
23 name, please?

24 A G-E-R-E-N.

25 Q Would you state when, where, and in what

SALLY WALTON BOYD
CERTIFIED SHORTHAND REPORTER
3030 Plaza Blanca (SOS) 471-2462
Santa Fe, New Mexico 87501

SALLY WALTON BOYD
CERTIFIED SHORTHAND REPORTER
3020 Plaza Blanca (S.W.) 471-2402
Santa Fe, New Mexico 87501

1 discipline you received your professional degree?

2 A. I graduated in geology, Bachelor of Science,
3 Texas A & M, in 1949.

4 Q Since graduation from Texas A & M in
5 geology, have you practiced as a geologist?

6 A. Continuously till the present date.

7 Q How long have you been familiar with the
8 San Juan Basin area of northwestern New Mexico?

9 A. I've worked in the San Juan Basin for
10 about, approximately, sixteen years.

11 Q Are you familiar with the facts surrounding
12 these applications for unorthodox well locations?

13 A. Right.

14 MR. WEEMS: We tender MR. Geren as an
15 expert.

16 MR. NUTTER: Mr. Geren is qualified.

17 Q (Mr. Weems continuing.) In the case of
18 the Robert C. Anderson Ute Mountain Ute No. 1, did you file
19 the forms with the State of New Mexico to drill that well?

20 A. Yes, I did.

21 Q And at the time that you filed those forms
22 what type of well were you going to be drilling?

23 A. This was filed as a wildcat oil well.

24 Q And in the drilling of that particular
25 well did you encounter gas in producing quantities?

SALLY WALTON BOYD
CERTIFIED SHORTHAND REPORTER
3630 Plaza Blanca (SSE) 471-2462
Santa Fe, New Mexico 87501

1 A Yes, we did.

2 Q Did you encounter oil?

3 A Encountered no oil.

4 Q In the case of the Robert C. Anderson Ute
5 Mountain Ute No. 3, did you file the appropriate forms with
6 the State of New Mexico for the drilling of that well?

7 A Let's see, the No. 3, well, we drilled the
8 No. 2 as a gas well up in the northwest quarter, northwest
9 northwest of this particular quarter section, and got a dry
10 hole. So then from my geology I thought we would be down
11 dip and probably in the oil range, so I filed this as an oil
12 location.

13 Q Was this filed as a wildcat oil location?

14 A Yes.

15 Q In the drilling of this well did you en-
16 counter gas in producing quantities?

17 A Yes, we did encounter gas.

18 Q And did you encounter any oil?

19 A No oil.

20 Q In your opinion would the granting of
21 these applications be in the interest of conservation, the
22 prevention of waste, and the protection of correlative rights?

23 A I do.

24 MR. WEEMS: I have no further questions.
25

CROSS EXAMINATION

BY MR. WEEMS:

Q Mr. Geren, when the Well No. 1 was drilled was there any oil production in that vicinity?

A Not in this particular zone. This -- this is a Dakota well, and I did the geology on the prospect and it was a very small, little structure, probably a bar, and there was no Dakota gas or oil in the immediate vicinity, and we assumed and hoped it would be an oil well because of the lack of market. We are presently building a pipeline, which is about five miles away, and so --

Q But you were expecting that the well, if productive, would be productive of oil and located it as an oil well.

A Yes, sir.

Q That was the No. 1. And then the No. 2 was drilled to the north as a gas well?

A As a gas location, after we received gas in this well, and you know, this was in the -- oh, 790 out of the north and the west corner, and this was a dry hole and low. So following my geology, I figured to get in the oil ring, and we moved over to this, I believe it's 2310 from the north and west as an oil location. And it was a gas well and structurally similar to the No. 1.

SALLY WALTON BOYD
CERTIFIED SHORTHAND REPORTER
3020 Plaza Blanca (S.E.) 471-2462
Santa Fe, New Mexico 87501

1 Q So you drilled three wells; one was a dry
2 hole --

3 A Right.

4 Q And two staked as oil well locations but
5 were gas productive.

6 What do you have in the line of acreage
7 dedication, then, for these wells?

8 A These would be 160 for each well.

9 Q And have you obtained non-standard pro-
10 ration units for those?

11 A I don't understand what you mean on that.

12 Q Well, if they're gas wells in the Dakota
13 formation --

14 A Oh, yes, sir.

15 Q -- and so the standard dedication --

16 A Right.

17 Q -- requirement would be 320 acres.

18 A This is out of the Basin Dakota area.

19 Q Well, it's in San Juan County, New Mexico,
20 and the rule says that the Dakota producing interval in Rio
21 Arriba and San Juan Counties is the Basin Dakota Gas Pool.

22 A Yes, sir, I checked with Mr. Kendrick at
23 the time I made these gas locations and this was not con-
24 sidered. It was an exception and a new field.

25 Q But it's as -- as an oil field?

1 A Well, no, as a gas field, based on 160's
2 and that was, you know, that was approved as that.

3 Q I think we may have to have some unortho-
4 dox -- non-standard 160-acre proration units for this.
5 And you are building a pipeline to these wells?

6 A We are fighting a lease expiration within
7 a short fuse, and we have three gas wells in this field,
8 and the third one is down in the southeast quarter on stand-
9 ard spacing, and --

10 Q Of the same section?

11 A Right, and we thought we might have some-
12 one come to us, but the field is defined; that's it, and so
13 we're building presently and should connect this pipeline
14 within, oh, four or five days about four or five miles
15 south of us.

16 Q Now what is the location of the No. 2 Well?

17 A The No. 2 is 790 out of the north and
18 west corner of Section 14.

19 Q So you will have two wells in the northwest
20 quarter.

21 A No, it's a dry hole.

22 Q But I mean you have two wells there and
23 one's dry and you have the No. 3.

24 A As a gas well, and then we've got a water
25 well --

SALLY WALTON BOYD
CERTIFIED SHORTHAND REPORTER
3030 Plaza Blanca (S-85) 471-4442
Santa Fe, New Mexico 87501

1 Q And then you've got the No. 1 in the
2 southwest quarter and then you've got another gas well over
3 in the southeast quarter?

4 A Yes, sir.

5 Q And what's the location of that?

6 A It's 1850 from the south and east.

7 Q That's right there. What do you call it?

8 A It's the No. 4 Ute Mountain Ute.

9 We did drill two other wells in the
10 northeast quarter that were both dry and low in the Dakota.

11 Q In the northeast quarter.

12 A Right.

13 MR. NUTTER: Are there any further ques-
14 tions of Mr. Geren? He may be excused.

15 Do you have anything further, Mr. Weems?

16 MR. WEEMS: No, sir.

17 MR. NUTTER: Does anyone have anything
18 they wish to offer in Case Number 6699?

19 We'll take the case under advisement.

20
21 (Hearing concluded.)
22
23
24
25

SALLY WALTON BOYD
CERTIFIED SHORTHAND REPORTER
3020 Plaza Blanca (SOS) 471-2462
Santa Fe, New Mexico 87501

REPORTER'S CERTIFICATE

I, SALLY W. BOYD, a Court Reporter, DO HEREBY CERTIFY that the foregoing and attached Transcript of the Hearing before the Oil Conservation Division was reported by me; that said transcript is a full, true, and correct record of the hearing, prepared by me to the best of my ability, from my notes taken at the time of the hearing.

Sally W. Boyd, C.S.R.

SALLY WALTON BOYD
CERTIFIED SHORTHAND REPORTER
3020 Plaza Blanca (505) 471-2462
Santa Fe, New Mexico 87501

I do hereby certify that the foregoing is
a complete record of the proceedings in
the Examiner hearing of Case No. 6699
heard by me on 10/12 1979.

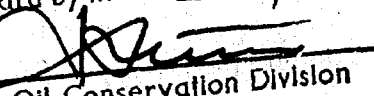
 , Examiner
Oil Conservation Division



BRUCE KING
GOVERNOR
LARRY KEHOE
SECRETARY

STATE OF NEW MEXICO
ENERGY AND MINERALS DEPARTMENT
OIL CONSERVATION DIVISION

November 6, 1979

POST OFFICE BOX 2088
STATE LAND OFFICE BUILDING
SANTA FE, NEW MEXICO 87501
(505) 827-2434

Mr. Damon Weems
Attorneys at Law
2901 East 20th
Farmington, New Mexico 87401

Re: CASE NO. 6699
ORDER NO. R-6168

Applicant:

Robert C. Anderson

Dear Sir:

Enclosed herewith are two copies of the above-referenced
Division order recently entered in the subject case.

Yours very truly,

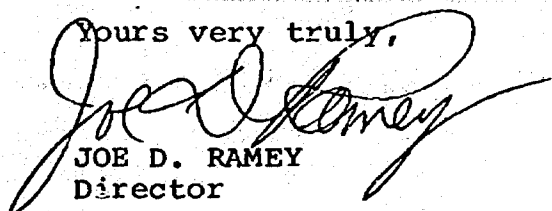
JOE D. RAMEY
Director

JDR/fd

Copy of order also sent to:

Hobbs OCD x
Artesia OCD x
Aztec OCD x

Other _____

STATE OF NEW MEXICO
ENERGY AND MINERALS DEPARTMENT
OIL CONSERVATION DIVISION

IN THE MATTER OF THE HEARING
CALLED BY THE OIL CONSERVATION
DIVISION FOR THE PURPOSE OF
CONSIDERING:

CASE NO. 6699
Order No. R-6168

APPLICATION OF ROBERT C. ANDERSON
FOR TWO UNORTHODOX GAS WELL LOCATIONS,
SAN JUAN COUNTY, NEW MEXICO.

ORDER OF THE DIVISION

BY THE DIVISION:

This cause came on for hearing at 9 a.m. on October 17, 1979, at Santa Fe, New Mexico, before Examiner Daniel S. Nutter.

NOW, on this 2nd day of November, 1979, the Division Director, having considered the testimony, the record, and the recommendations of the Examiner, and being fully advised in the premises,

FINDS:

(1) That due public notice having been given as required by law, the Division has jurisdiction of this cause and the subject matter thereof.

(2) That the applicant, Robert C. Anderson, seeks approval of two unorthodox gas well locations, the first being 1980 feet from the South line and 660 feet from the West line of Section 14 for his Ute Mountain Ute Well No. 1, and the second being 2310 feet from the North line and 2310 feet from the West line of Section 14 for his Ute Mountain Ute Well No. 3, both in Township 31 North, Range 16 West, NMPM, Dakota formation, San Juan County, New Mexico.

(3) That said wells were projected as oil wells in the Dakota formation and their locations staked accordingly, but were productive of gas instead.

(4) That the Dakota reservoir from which the subject wells are productive is a separate and distinct reservoir from the Basin-Dakota Pool in Rio Arriba and San Juan Counties, New Mexico, lying west of the Hogback, and a new pool should be created for said wells by the Division and placed on 160-acre spacing, at least for the present.

-2-

Case No. 6699
Order No. R-6168

(5) That the SW/4 of said Section 14 should be dedicated to the aforesaid Well No. 1 and the NW/4 of said Section 14 should be dedicated to the aforesaid Well No. 3.

(6) That approval of the subject application will afford the applicant the opportunity to produce its just and equitable share of the gas in the subject pool, will prevent the economic loss caused by the drilling of unnecessary wells, avoid the augmentation of risk arising from the drilling of an excessive number of wells, and will otherwise prevent waste and protect correlative rights.

IT IS THEREFORE ORDERED:

(1) That an unorthodox gas well location for the Dakota formation is hereby approved for the Robert C. Anderson Ute Mountain Ute Well No. 1, located 1980 feet from the South line and 660 feet from the West line of Section 14, and the Ute Mountain Ute Well No. 3, located 2310 feet from the North line and 2310 feet from the West line of Section 14, both in Township 31 North, Range 16 West, NMPM, undesignated Dakota gas pool, San Juan County, New Mexico.

(2) That the SW/4 of said Section 14 shall be dedicated to the above-described Well No. 1 and the NW/4 of said Section 14 shall be dedicated to the above-described Well No. 3.

(3) That jurisdiction of this cause is retained for the entry of such further orders as the Division may deem necessary.

DONE at Santa Fe, New Mexico, on the day and year hereinabove designated.

STATE OF NEW MEXICO
OIL CONSERVATION DIVISION

JOE D. RAMEY
Director

S E A L

fd/

Docket No. 40-79

Dockets Nos. 41-79 and 42-79 are tentatively set for October 31 and November 14, 1979. Applications for hearing must be filed at least 22 days in advance of hearing date.

DOCKET: EXAMINER HEARING - WEDNESDAY - OCTOBER 17, 1979

9 A.M. - OIL CONSERVATION DIVISION CONFERENCE ROOM,
STATE LAND OFFICE BUILDING, SANTA FE, NEW MEXICO

The following cases will be heard before Daniel S. Nutter, Examiner, or Richard L. Stamets, Alternate Examiner:

ALLOWABLE: (1) Consideration of the allowable production of gas for November, 1979, from fifteen prorated pools in Lea, Eddy, and Chaves Counties, New Mexico.

(2) Consideration of the allowable production of gas for November, 1979, from four prorated pools in San Juan, Rio Arriba, and Sandoval Counties, New Mexico.

CASE 6693: Application of Yates Petroleum Corporation for an unorthodox gas well location, Eddy County, New Mexico. Applicant, in the above-styled cause, seeks approval for the unorthodox location of a Pennsylvanian test well to be located 1130 feet from the South line and 1300 feet from the East line of Section 30, Township 17 South, Range 26 East, the S/2 of said Section 30 to be dedicated to the well.

CASE 6694: Application of Yates Petroleum Corporation for compulsory pooling, Eddy County, New Mexico. Applicant, in the above-styled cause, seeks an order pooling all mineral interests in the Wolfcamp-Pennsylvanian formations underlying the S/2 of Section 35, Township 18 South, Range 25 East, to be dedicated to a well to be drilled at a standard location thereon. Also to be considered will be the cost of drilling and completing said well and the allocation of the cost thereof as well as actual operating costs and charges for supervision. Also to be considered will be the designation of applicant as operator of the well and a charge for risk involved in drilling said well.

CASE 6695: Application of Millard Deck Oil Company for a non-standard gas proration unit, Lea County, New Mexico. Applicant, in the above-styled cause, seeks approval of an 80-acre non-standard gas proration unit comprising the NE/4 NW/4 and NW/4 NE/4 of Section 36, Township 24 South, Range 36 East, Jalmat Gas Pool, to be dedicated to a well to be drilled at a standard location thereon.

CASE 6696: Application of R. Q. Silverthorne for an unorthodox oil well location, Eddy County, New Mexico. Applicant, in the above-styled cause, seeks approval for the unorthodox location of a Yates test well to be drilled 1310 feet from the South and West lines of Section 30, Township 18 South, Range 31 East, Shugart Pool.

CASE 6697: Application of Conoco Inc. for an unorthodox location and dual completion, Lea County, New Mexico. Applicant, in the above-styled cause, seeks approval for the dual completion of its Wells B-1 Well No. 5 at an unorthodox Devonian location 1650 feet from the North line and 660 feet from the East line of Section 1, Township 25 South, Range 36 East, to produce gas from the Devonian and Ellenburger formations, Custer Field, thru parallel strings of tubing, the E/2 of said Section 1 to be dedicated to the well.

CASE 6671: (Continued from October 2, 1979, Examiner Hearing)

Application of Chapman and Schneider for salt water disposal, Lea County, New Mexico. Applicant, in the above-styled cause, seeks authority to dispose of produced salt water in the Seven Rivers Reef formation in the open-hole interval from 3422 feet to 3504 feet in its I. B. Ogg "A" Well No. 3 located in Unit E of Section 35, Township 24 South, Range 36 East, Jalmat Pool.

CASE 6698: Application of Stevens Oil Company for compulsory pooling, Chaves County, New Mexico. Applicant, in the above-styled cause, seeks an order pooling all mineral interests in the San Andres formation underlying the NE/4 SW/4 of Section 30, Township 8 South, Range 29 East, to be dedicated to a well to be drilled at a standard location thereon. Also to be considered will be the cost of drilling and completing said well and the allocation of the cost thereof as well as actual operating costs and charges for supervision. Also to be considered will be the designation of applicant as operator of the well and a charge for risk involved in drilling said well.

CASE 6699: Application of Robert C. Anderson for two unorthodox gas well locations, San Juan County, New Mexico. Applicant, in the above-styled cause, seeks approval for the unorthodox location of his Ute Mountain Well No. 1 located in the center of Unit L, and Well No. 3, located 2310 feet from the North and West lines, both in Section 14, Township 31 North, Range 16 West, the SW/4 of said Section 14 to be dedicated to Well No. 1 and the NW/4 to be dedicated to Well No. 3.

CASE 6680: (Continued from October 2, 1979, Examiner Hearing)

Application of Robert C. Anderson for surface commingling, San Juan County, New Mexico. Applicant, in the above-styled cause, seeks approval for the surface commingling of all production from his Ute Mountain Ute Lease, Wells Nos. 1, 3 and 4, located in Section 14, Township 31 North, Range 16 West.

CASE 6631: (Continued from August 22, 1979, Examiner Hearing)

Application of Reserve Oil, Inc. for downhole commingling, Lea County, New Mexico. Applicant, in the above-styled cause, seeks approval for the downhole commingling of Jalmat gas and Langlie Matix oil production in the wellbore of its Cooper Jal Unit Well No. 149-306 located in Unit J of Section 18, Township 24 South, Range 37 East.

CASE 6700: Application of Doyle Hartman for an unorthodox well location, a non-standard proration unit, and approval of infill drilling, Lea County, New Mexico. Applicant, in the above-styled cause, seeks approval of a 120-acre non-standard proration unit comprising the NW/4 NW/4 and S/2 NW/4 of Section 29, Township 25 South, Range 37 East, Jalmat Gas Pool, to be dedicated to a well to be drilled at an unorthodox location 2310 feet from the North line and 330 feet from the West line of said Section 29; applicant further seeks a waiver of existing well spacing requirements and a finding that the drilling of said well is necessary to effectively and efficiently drain that portion of the existing proration unit which cannot be so drained by the existing well.CASE 6701: Application of Doyle Hartman for compulsory pooling, non-standard gas proration unit, unorthodox well location, and approval of infill drilling, Lea County, New Mexico. Applicant, in the above-styled cause, seeks an order pooling all mineral interests in the Seven Rivers-Queen formations underlying the SE/4 of Section 30, Township 21 South, Range 36 East, Eumont Gas Pool, to form a 160-acre non-standard gas proration unit to be dedicated to his J. K. Rector Well No. 1 at an unorthodox location 2310 feet from the South line and 330 feet from the East line of said Section 30. Also to be considered will be the cost of drilling and completing said well and the allocation of the cost thereof as well as actual operating costs and charges for supervision. Also to be considered will be the designation of applicant as operator of the well and a charge for risk involved in drilling said well. Applicant further seeks a waiver of existing well spacing requirements and a finding that the drilling of said well is necessary to effectively and efficiently drain that portion of the existing proration unit which cannot be so drained by the existing well.CASE 6676: (Continued from October 2, 1979, Examiner Hearing)

Application of Doyle Hartman for an unorthodox well location and a non-standard proration unit, Lea County, New Mexico. Applicant, in the above-styled cause, seeks approval of an 80-acre non-standard gas proration unit comprising the SW/4 NE/4 and SE/4 NW/4 of Section 36, Township 24 South, Range 36 East, Jalmat Gas Pool, to be dedicated to a well to be drilled at an unorthodox location 2310 feet from the North line and 1650 feet from the East line of said Section 36.

CASE 6664: (Continued from September 19, 1979, Examiner Hearing)

Application of Doyle Hartman for an unorthodox well location, two non-standard proration units and approval of infill drilling, Lea County, New Mexico. Applicant, in the above-styled cause, seeks approval of a 40-acre non-standard proration unit comprising the NW/4 SW/4 of Section 27, Township 25 South, Range 37 East, Jalmat Pool, to be dedicated to El Paso Natural Gas Company's Harrison Well No. 1, and also a 120-acre unit comprising the E/2 SW/4 and SW/4 SW/4 of said Section 27 to be dedicated to a well to be drilled at an unorthodox location 330 feet from the South and West lines of the section; applicant further seeks a waiver of existing well spacing requirements and a finding that the drilling of said well is necessary to effectively and efficiently drain that portion of an existing proration unit which cannot be so drained by the existing well.

CASE 6662: (Continued from September 19, 1979, Examiner Hearing)

Application of Supron Energy Corporation for a dual completion and downhole commingling, Rio Arriba County, New Mexico. Applicant, in the above-styled cause, seeks approval for the dual completion of its Jicarilla "A" Well No. 22Y located in Unit K of Section 24, Township 26 North, Range 4 West, to produce gas from the Blanco Mesaverde Pool through tubing and to commingle and produce the Wildhorse Gallup and Basin-Dakota zones through a parallel tubing string.

CASE 6702: Application of El Paso Natural Gas Company for downhole commingling, Rio Arriba County, New Mexico. Applicant, in the above-styled cause, seeks approval for the downhole commingling of South Blanco-Pictured Cliffs and Blanco Mesaverde production in the wellbore of its San Juan 27-5 Unit Well No. 67 located in Unit B of Section 31, Township 27 North, Range 5 West.

CASE 6487: (Continued from July 25, 1979, Examiner Hearing)

Application of El Paso Natural Gas Company for approval of infill drilling, Lea County, New Mexico. Applicant, in the above-styled cause, seeks a waiver of existing well-spacing requirements and a finding that the drilling of its Shell E State Com Well No. 2 located in Unit N of Section 6, Township 21 South, Range 36 East, Eumont Gas Pool, Lea County, New Mexico, is necessary to effectively and efficiently drain that portion of the proration unit which cannot be so drained by the existing well.

CASE 6675: (Continued from October 2, 1979, Examiner Hearing)

Application of El Paso Natural Gas Company for a gas storage unit agreement, Eddy County, New Mexico. Applicant, in the above-styled cause, seeks approval of the Washington Ranch Morrow Unit Area comprising the Morrow formation and the first 100 feet immediately above and below said formation underlying all or parts of Sections 21 thru 23, 26 thru 29, and 32 thru 36, Township 25 South, Range 24 East; Sections 1 thru 5 and 9 thru 14, Township 26 South, Range 24 East; and Sections 6, 7, and 18, Township 26 South, Range 25 East, Washington Ranch-Morrow Gas Pool, Eddy County, New Mexico. Said unit area would be for the purpose of conducting a gas storage project and would comprise 12,158 acres, more or less, of State, federal and fee lands.

CASE 6703: Application of El Paso Natural Gas Company for underground gas storage, Eddy County, New Mexico. Applicant, in the above-styled cause, seeks authority to institute a gas storage project in the Morrow formation underlying its Washington Ranch Morrow Unit Area in Townships 25 and 26 South, Ranges 24 and 25 East, Washington Ranch-Morrow Gas Pool. Applicant further seeks the promulgation of rules governing the drilling and completion of wells going thru the Morrow formation and the first 100 feet immediately above and below said formation underlying the unit area into deeper formations, and the establishment of an administrative procedure for the consideration of exceptions to the Division's well spacing and casing and tubing requirements for its injection and withdrawal wells.

CASE 6704: Application of ARCO Oil and Gas Company for the amendment of Order No. R-6044, Eddy County, New Mexico. Applicant, in the above-styled cause, seeks the amendment of Division Order No. R-6044 which authorized the drilling of a horizontal drainhole in the Empire-Abo Pool. Applicant proposes to amend the target area prescribed by said order for the drainhole.

CASE 6705: In the matter of the hearing called by the Oil Conservation Division on its own motion for an order creating and extending certain pools in Chaves, Eddy, Lea, and Roosevelt Counties, New Mexico:

(a) CREATE a new pool in Eddy County, New Mexico, classified as a gas pool for Morrow production and designated as the Southwest Indian Flats-Morrow Gas Pool. The discovery well is Perry R. Bass Big Eddy Unit Well No. 68 located in Unit K of Section 10, Township 22 South, Range 28 East, NMPM. Said pool would comprise:

TOWNSHIP 22 SOUTH, RANGE 28 EAST, NMPM
Section 10: W/2

(b) CREATE a new pool in Lea County, New Mexico, classified as a gas pool for Atoka-Morrow production and designated as the South Kennitz Atoka-Morrow Gas Pool. The discovery well is Tenneco Oil Company Kennitz Deep Well No. 1 located in Unit G of Section 29, Township 16 South, Range 34 East, NMPM. Said pool would comprise:

TOWNSHIP 16 SOUTH, RANGE 34 EAST, NMPM
Section 29: E/2

(c) EXTEND the Anderson Ranch-Morrow Gas Pool in Lea County, New Mexico, to include therein:

TOWNSHIP 16 SOUTH, RANGE 32 EAST, NMPM
Section 3: S/2

(d) EXTEND the Angell Ranch-Morrow Gas Pool in Eddy County, New Mexico, to include therein:

TOWNSHIP 19 SOUTH, RANGE 28 EAST, NMPM
Section 30: S/2

(e) EXTEND the Antelope Ridge-Atoka Gas Pool in Lea County, New Mexico, to include therein:

TOWNSHIP 23 SOUTH, RANGE 34 EAST, NMPM
Section 23: S/2

- (a) EXTEND the South Eunice-San Andres Pool in Lea County, New Mexico, to include therein:
TOWNSHIP 22 SOUTH, RANGE 37 EAST, NMPM
Section 12: SW/4
- (c) EXTEND the East Grama Ridge-Morrow Gas Pool in Lea County, New Mexico, to include therein:
TOWNSHIP 21 SOUTH, RANGE 34 EAST, NMPM
Section 35: N/2
Section 36: N/2
TOWNSHIP 22 SOUTH, RANGE 34 EAST, NMPM
Section 2: SW/4
- (u) EXTEND the Imperial Tubb-Drinkard Pool in Lea County, New Mexico, to include therein:
TOWNSHIP 23 SOUTH, RANGE 37 EAST, NMPM
Section 22: SW/4
- (v) EXTEND the West Indian Basin-Morrow Gas Pool in Eddy County, New Mexico, to include therein:
TOWNSHIP 21 SOUTH, RANGE 22 EAST, NMPM
Section 14: W/2
- (w) EXTEND the Kemnitz-Cisco Pool in Lea County, New Mexico, to include therein:
TOWNSHIP 16 SOUTH, RANGE 34 EAST, NMPM
Section 8: SE/4
Section 9: SW/4
- (x) EXTEND the Langlie-Ellenburger Gas Pool in Lea County, New Mexico, to include therein:
TOWNSHIP 22 SOUTH, RANGE 36 EAST, NMPM
Section 20: E/2
- (y) EXTEND the Langlie Mattix Pool in Lea County, New Mexico, to include therein:
TOWNSHIP 25 SOUTH, RANGE 37 EAST, NMPM
Section 32: SW/4
- (z) EXTEND the North Loving-Morrow Gas Pool in Eddy County, New Mexico, to include therein:
TOWNSHIP 23 SOUTH, RANGE 28 EAST, NMPM
Section 8: S/2
Section 16: E/2
- (aa) EXTEND the Penasco Draw-Atoka Gas Pool in Eddy County, New Mexico, to include therein:
TOWNSHIP 18 SOUTH, RANGE 25 EAST, NMPM
Section 21: W/2
- (bb) EXTEND the Penasco Draw-Morrow Gas Pool in Eddy County, New Mexico, to include therein:
TOWNSHIP 18 SOUTH, RANGE 24 EAST, NMPM
Section 25: S/2
Section 36: All
- (cc) EXTEND the Penasco Draw San Andres-Yeso Associated Pool in Eddy County, New Mexico, to include therein:
TOWNSHIP 18 SOUTH, RANGE 25 EAST, NMPM
Section 31: SE/4
- (dd) EXTEND the South Peterson-Fusselman Pool in Roosevelt County, New Mexico, to include therein:
TOWNSHIP 5 SOUTH, RANGE 33 EAST, NMPM
Section 30: SE/4
- (ee) EXTEND the South Peterson-Pennsylvanian Pool in Roosevelt County, New Mexico, to include therein:
TOWNSHIP 5 SOUTH, RANGE 33 EAST, NMPM
Section 31: N/2 SE/4 and S/2 NE/4

RECEIVED

SEP 13 1979

Oil Conservation

STATE OF NEW MEXICO
DEPARTMENT OF ENERGY AND MINERALS
OIL CONSERVATION DIVISION

Application of ROBERT C. ANDERSON
for an unorthodox well location
in SECTION 14, TOWNSHIP 31 NORTH,
RANGE 16 WEST, N.M.P.M., SAN
JUAN COUNTY, NEW MEXICO

6697
No. ~~6680~~

APPLICATION FOR UNORTHODOX WELL LOCATION

Robert C. Anderson, by and through his attorney, respectfully requests that the Division grant an exception to gas well location requirements for the Robert C. Anderson Ute Mountain Ute Number 1, which is located one thousand nine hundred eighty feet (1,980') from the South line and six hundred sixty feet (660') from the West line of Section 14, Township 31 North, Range 16 West, N.M.P.M. San Juan County, New Mexico.

As grounds therefore Applicant states that said well was drilled into an undesignated pool as a wildcat oil well as provided in Rule 104(B)(II)(b) and in the drilling of such well Applicant encountered gas in producing quantities. Applicant would propose to dedicate the Southwest Quarter (SW $\frac{1}{4}$) of said Section, Township and Range consisting of one hundred sixty (160) surface contiguous acres, more or less, to such well.

A copy of form C-102 filed with the Oil Conservation Division is attached hereto as Exhibit I.

Applicant requests a hearing on this matter.

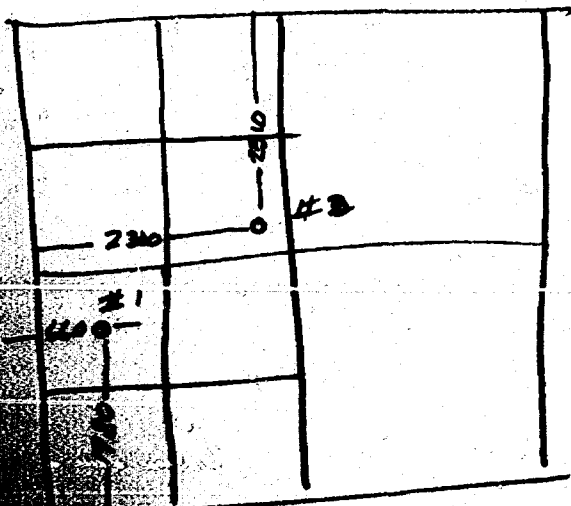

Damon L. Weems
Attorney for Robert C. Anderson
2901 East 20th
Farmington, New Mexico 87401
327-4469

NEW MEXICO OIL CONSERVATION COMMISSION
WELL LOCATION AND ACREAGE DEDICATION PLAT

Form C-102
Supersedes C-128
Effective 1-1-65

All distances must be from the outer boundaries of the Section.

Operator Robert C. Anderson		Lease Ute Mtn. Ute		Well No. 1
Unit Letter L	Section 14	Township 31N	Range 16W	County San Juan
Actual Footage Location of Well: 1980 feet from the South line and 660 feet from the West line				
Ground Level Elev. 5686	Producing Formation	Pool Wildcat	Dedicated Acreage: 40 Acres	

1. Outline the acreage dedicated to the subject well by colored pencil or hatchure marks on the plat below.
2. If more than one lease is dedicated to the well, outline each and identify the ownership thereof (both as to working interest and royalty).
3. If more than one lease of different ownership is dedicated to the well, have the interests of all owners been consolidated by communitization, unitization, force-pooling, etc?

☐ Yes ☐ No If answer is "yes," type of consolidation _____

If answer is "no" list the owners and tract descriptions which have actually been consolidated. (Use reverse side of this form if necessary.) _____

No allowable will be assigned to the well until all interests have been consolidated (by communitization, unitization, forced-pooling, or otherwise) or until a non-standard unit, eliminating such interests, has been approved by the Commission.

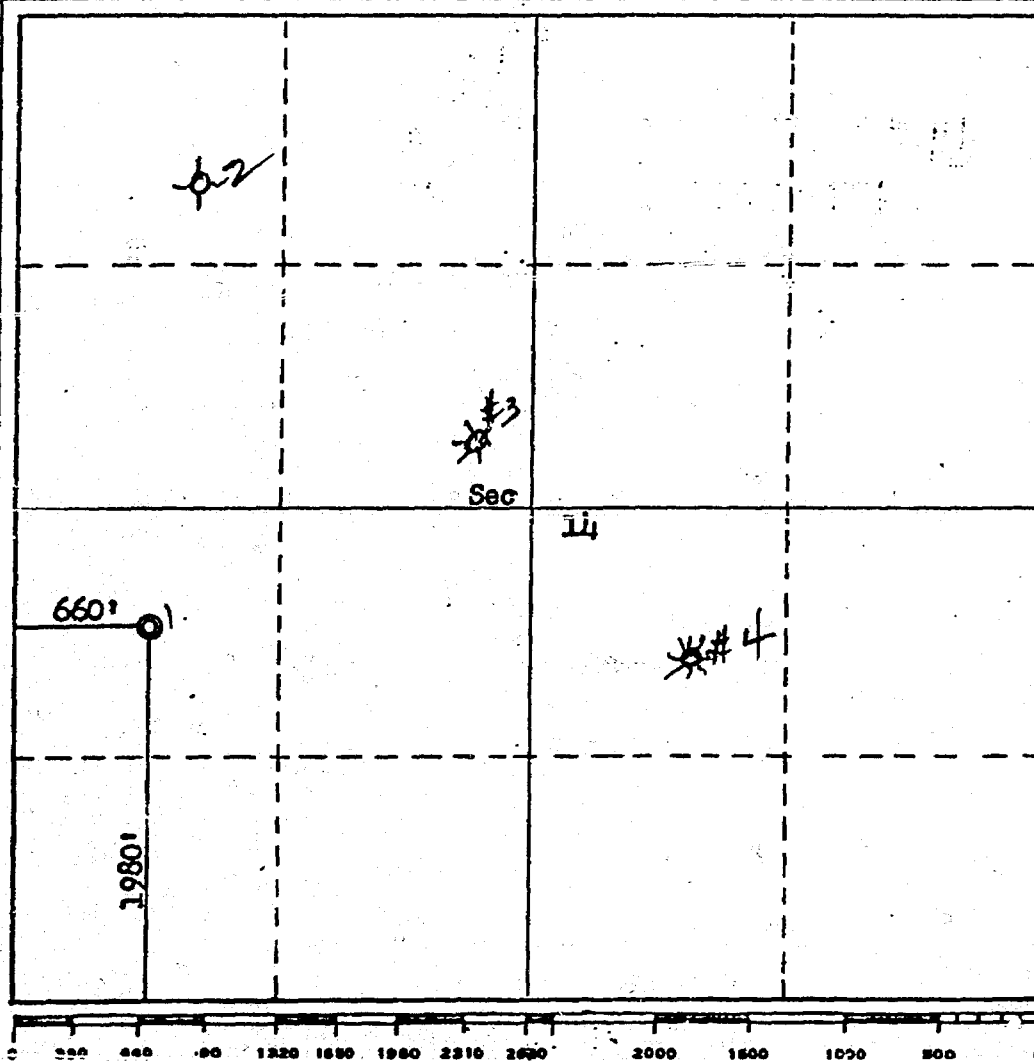

CERTIFICATION

I hereby certify that the information contained herein is true and complete to the best of my knowledge and belief.

Ashton F. Corcoran, Jr.

Name Agent for:

Robert C. Anderson

Position

Robert C. Anderson

Company

December 12, 1974

Date

I hereby certify that the well location shown on this plat was plotted from field notes of actual surveys made by me or under my supervision, and that the same is true and correct to the best of my knowledge and belief.

Date Surveyed:

December 1, 1974

Registered Professional Engineer and/or Land Surveyor

Fred B. Kerr

Certificate No.

3950

EXHIBIT I

RECEIVED

SEP 13 1979

Oil Conservation

STATE OF NEW MEXICO
DEPARTMENT OF ENERGY AND MINERALS
OIL CONSERVATION DIVISION

Application of ROBERT C. ANDERSON
for an unorthodox well location
in SECTION 14, TOWNSHIP 31 NORTH,
RANGE 16 WEST, N.M.P.M., SAN JUAN
COUNTY, NEW MEXICO

6699
No. ~~6680~~

APPLICATION FOR UNORTHODOX WELL LOCATION

Robert C. Anderston, by and through his attorney respectfully requests that the Division grant an exception to gas well location requirements for the Robert C. Anderson Ute Mountain Ute Number 3, located two thousand three hundred ten feet (2,310') from the North line and two thousand three hundred ten feet (2,310') from the West line of Section 14, Township 31 North, Range 16 West, N.M.P.M., San Juan County, New Mexico.

As grounds therefore Applicant states that he drilled the well in a previously undesignated pool as a wildcat oil well as provided in Rule 104(B) (II) (b), and in the drilling of such well encountered gas in producing quantities. Applicant would propose to dedicate the Northwest Quarter (NW $\frac{1}{4}$) of said Section, Township and Range consisting of one hundred sixty (160) surface contiguous acres, more or less, to said well.

Form C-102 which was filed with the Oil Conservation Division is attached hereto as Exhibit I.

Applicant requests a hearing on this matter.

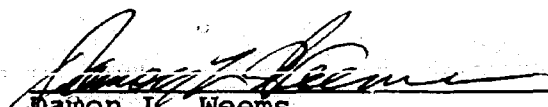
Damon L. Weems
Attorney for Robert C. Anderson
2901 East 20th
Farmington, New Mexico 87401
327-4469

NEW MEXICO OIL CONSERVATION COMMISSION
WELL LOCATION AND ACREAGE DEDICATION PLAT

Form C-107
Supersedes C-128
Effective 1-1-65

All distances must be from the outer boundaries of the Section.

Operator Robert C. Anderson				Lease Ute Mountain-Ute		Well No. 3	
Unit Letter F	Section 14	Township 31N	Range 16W	County San Juan			
Actual Footage Location of Well: 2310				feet from the North line and 2310 feet from the West line			
Ground Level Elev. 5715		Producing Formation		Pool Undesignated		Dedicated Acreage: 40 Acres	

1. Outline the acreage dedicated to the subject well by colored pencil or hachure marks on the plat below.
2. If more than one lease is dedicated to the well, outline each and identify the ownership thereof (both as to working interest and royalty).
3. If more than one lease of different ownership is dedicated to the well, have the interests of all owners been consolidated by communitization, unitization, force-pooling, etc?

☐ Yes ☐ No If answer is "yes," type of consolidation _____

If answer is "no," list the owners and tract descriptions which have actually been consolidated. (Use reverse side of this form if necessary.) _____

No allowable will be assigned to the well until all interests have been consolidated (by communitization, unitization, forced-pooling, or otherwise) or until a non-standard unit, eliminating such interests, has been approved by the Commission.

CERTIFICATION

I hereby certify that the information contained herein is true and complete to the best of my knowledge and belief.

Name **Ashton B. Goren, Jr.**

Position **Agent for Robert C. Anderson**

Company **Robert C. Anderson**

Date **October 26, 1976**

I hereby certify that the well location shown on this plat was plotted from field notes of actual surveys made by me or under my supervision, and that the same is true and correct to the best of my knowledge and belief.

Date Surveyed **October 11, 1976**

Registered Professional Engineer and/or Land Surveyor

Fred B. Kerr, Jr.

Certificate No. **3950**

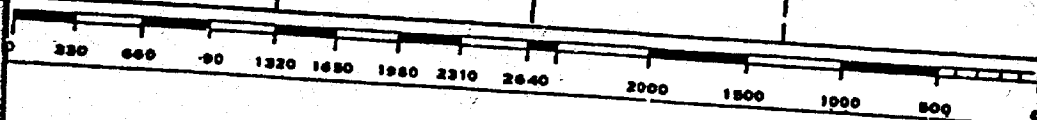
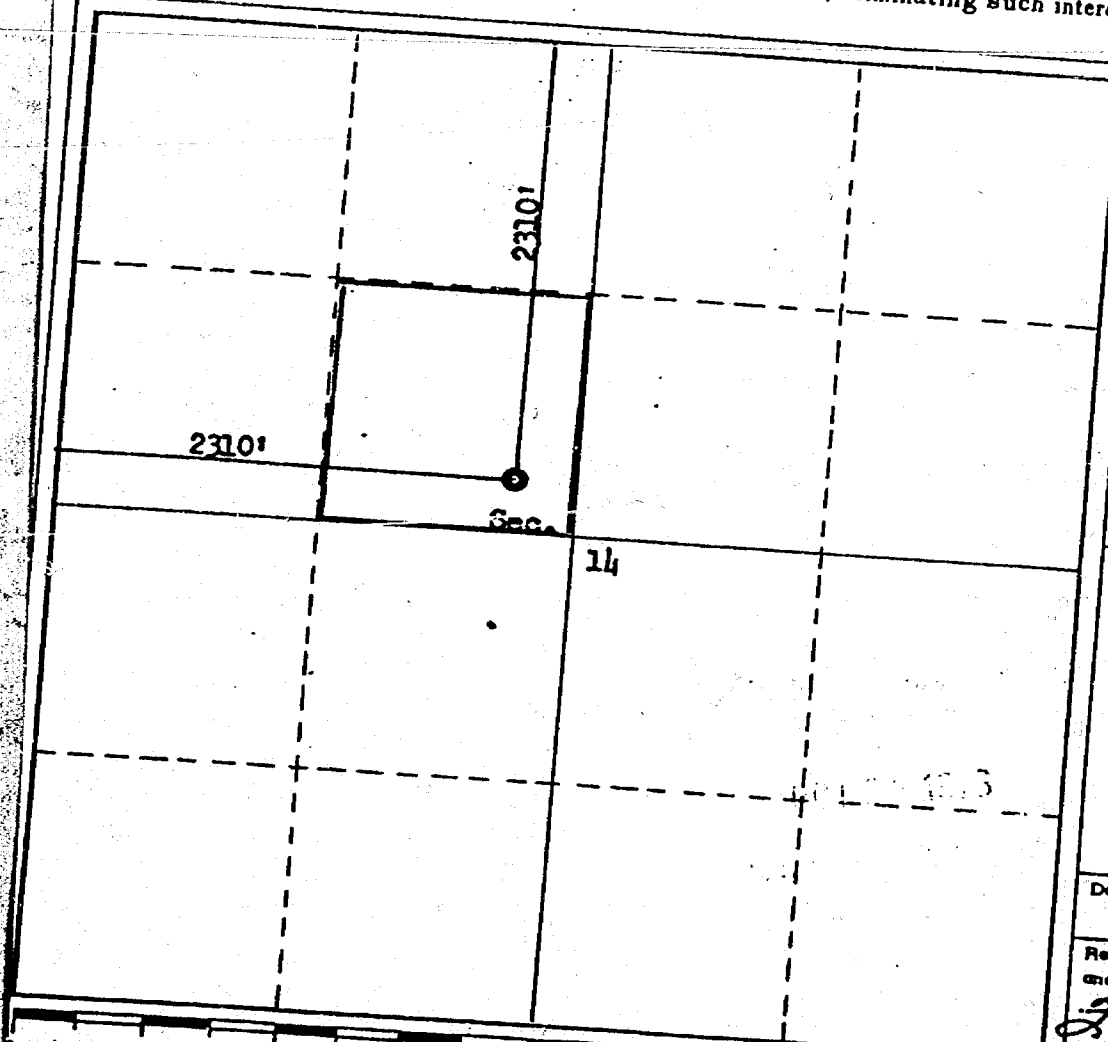

EXHIBIT I

DRAFT

STATE OF NEW MEXICO
ENERGY AND MINERALS DEPARTMENT
OIL CONSERVATION DIVISION

IN THE MATTER OF THE HEARING
CALLED BY THE OIL CONSERVATION
DIVISION FOR THE PURPOSE OF
CONSIDERING:

CASE NO. 6699

ORDER NO. R- 6168

APPLICATION OF ROBERT C. ANDERSON
^{TWO}
FOR ~~AN~~ UNORTHODOX GAS WELL LOCATIONS,
SAN JUAN COUNTY, NEW MEXICO.

ORDER OF THE DIVISION

BY THE DIVISION:

This cause came on for hearing at 9 a.m. on October 17,
1979, at Santa Fe, New Mexico, before Examiner DSN

NOW, on this October day of 1979, the Division
Director, having considered the testimony, the record, and the
recommendations of the Examiner, and being fully advised in the
premises,

FINDS:

(1) That due public notice having been given as required by
law, the Division has jurisdiction of this cause and the subject
matter thereof.

(2) That the applicant, Robert C. Anderson,
seeks approval of ^{two} ~~an~~ unorthodox gas well locations, ^{the first being} 1980
feet from the South line and 660 feet from the
West line of Section 14 for this little mountain little well
Township 31 North
Range 16 West, NMPM, ~~concerning~~ Dakota
formation, foot, San Juan
County, New Mexico.

the same being No. 1, and 2310 feet from the North line and 2310 feet from the West line of Section 14 for his little mountain little well No. 3, both in

(3) That said wells were projected as oil wells in the Dakota formation and their locations staked accordingly, but were productive of gas instead

(4) That the Dakota reservoir from ~~which~~ ^{in which} the subject wells are productive is a separate and distinct reservoir from the Basin Dakota Pool in Rio Arriba and San Juan Counties, New Mexico, lying west of the Hogback, and ~~to~~ ^{by the Division} a new pool should be created for said wells and placed on 160-acre spacing, at least for the present.

(5) That the SW 1/4 of said Section 14 should ~~is to be~~ be dedicated to the ~~Well No. 1~~ ^{aporesaid} and the NW 1/4 of said Section 14 should be dedicated to the aporesaid Well No. 3.

(6) That approval of the subject application will afford the applicant the opportunity to produce its just and equitable share of the gas in the subject pool, will prevent the economic loss caused by the drilling of unnecessary wells, avoid the augmentation of risk arising from the drilling of an excessive number of wells, and will otherwise prevent waste and protect correlative rights.

IT IS THEREFORE ORDERED:

(1) That an unorthodox gas well location for the Dakota ~~the Robert C. Anderson Ute Mountain Ute Well No. 1,~~ formation is hereby approved for a well to be located at a point 1980 feet from the South line and 660 feet from the West line of Section 14 Township 31 North, Range 16 West ~~and the Ute Mountain Ute Well No. 3, located 2310 feet from the North line and 2310 feet~~ NMPM, undesignated Dakota Gas pool, San Juan County, New Mexico.

(2) That the SW 1/4 of said Section 14 shall be dedicated to the above-described Well No. 1 and the NW 1/4 of said Section 14 shall be dedicated to the above-described Well No. 3.

(3) That jurisdiction of this cause is retained for the entry of such further orders as the Division may deem necessary.

DONE at Santa Fe, New Mexico, on the day and year hereinabove designated.

from the West line of Section 14, both in