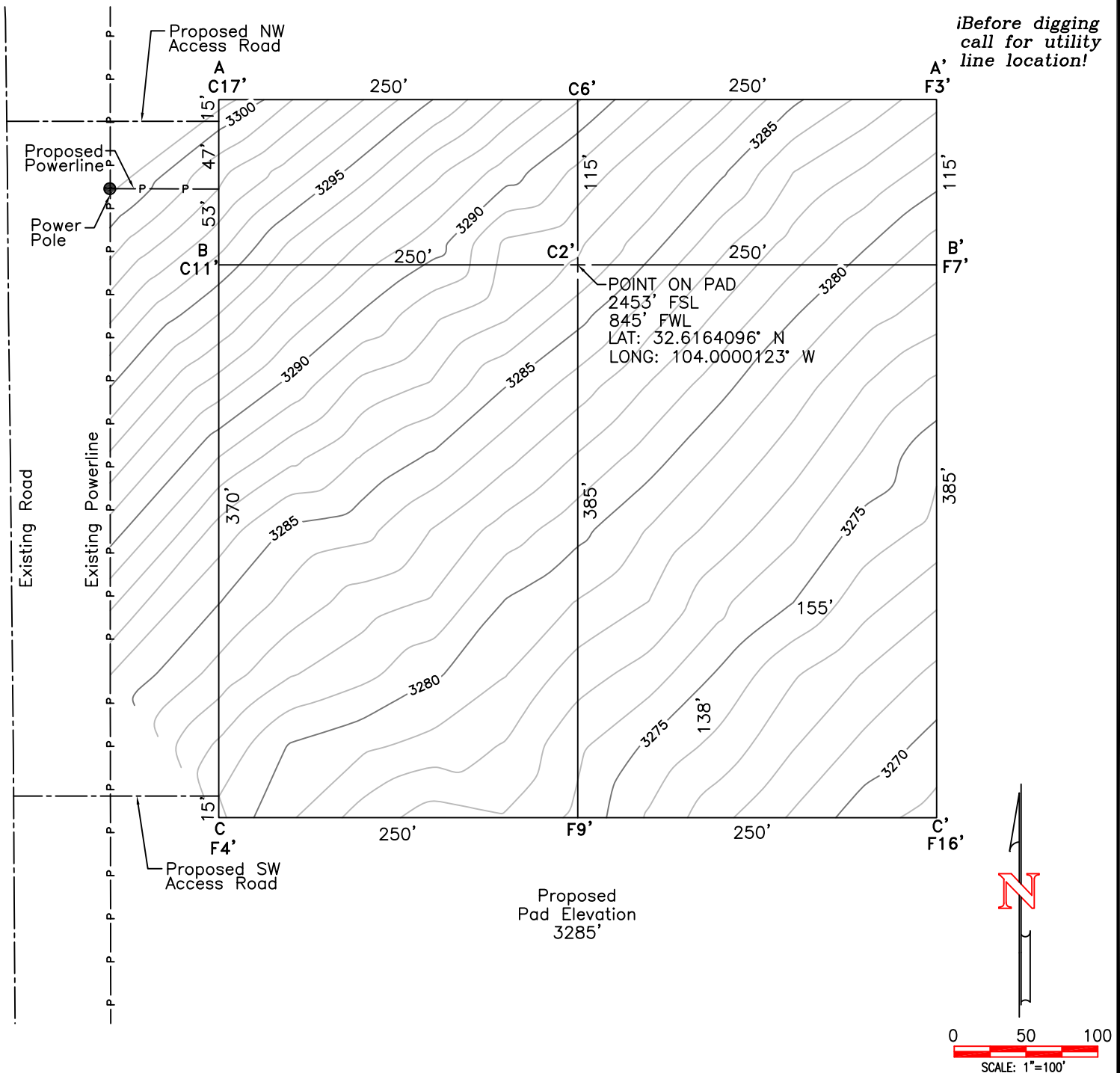

COLGATE OPERATING, LLC

CRAZY HORSE CTB

SEC. 32, T-19-S, R-30-E, N.M.P.M.,
EDDY COUNTY, NEW MEXICO**Notes:**

1. All Bearings and distances are based upon the New Mexico State Plane Coordinate System, West Zone, NAD 83, in U.S. survey feet.
2. Basis of elevation is referenced to the North American Vertical Datum of 1988.
3. Contractor shall contact "One-Call" for location of any marked or unmarked buried pipelines or cables on pad and/or access road at least two (2) working days prior to construction.
4. United Field Services Inc. is not liable for underground utilities or pipelines.
5. Cut and fill calculations are rounded to the nearest foot.

Page 1 of 2



P.O. Box 3651
Farmington, NM 87499
Office: (505) 334-0408

Surveyed: 9/03/20

Rev. date:

App. by: M.W.L.

Drawn by: A.A.D.

Date drawn: 9/30/20

File name: 11502-T01

COLGATE OPERATING, LLC
CRAZY HORSE CTB
 SEC. 32, T-19-S, R-30-E, N.M.P.M.,
 EDDY COUNTY, NEW MEXICO

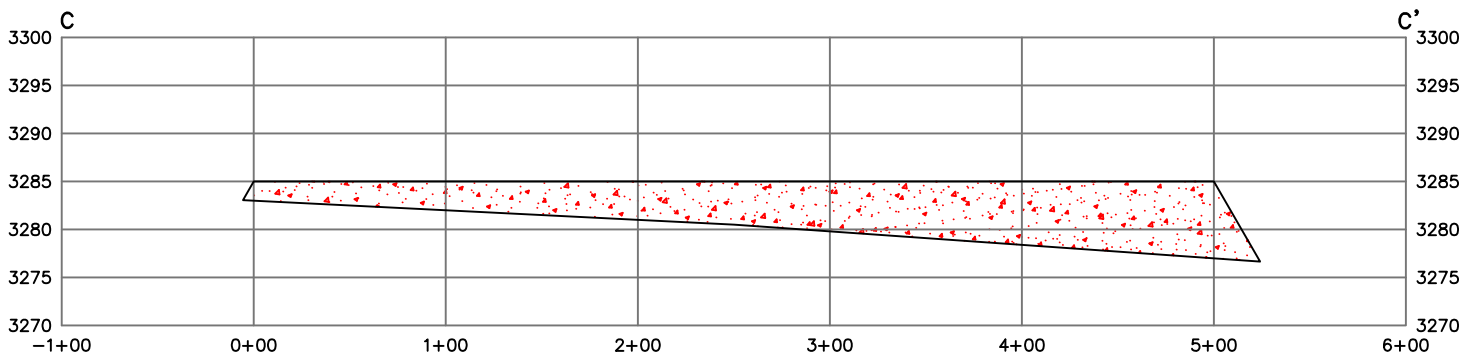
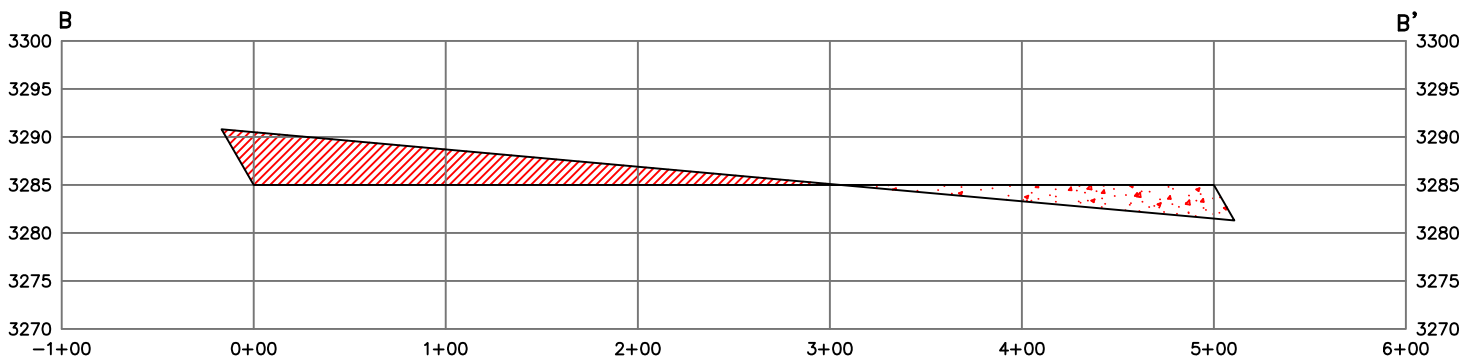
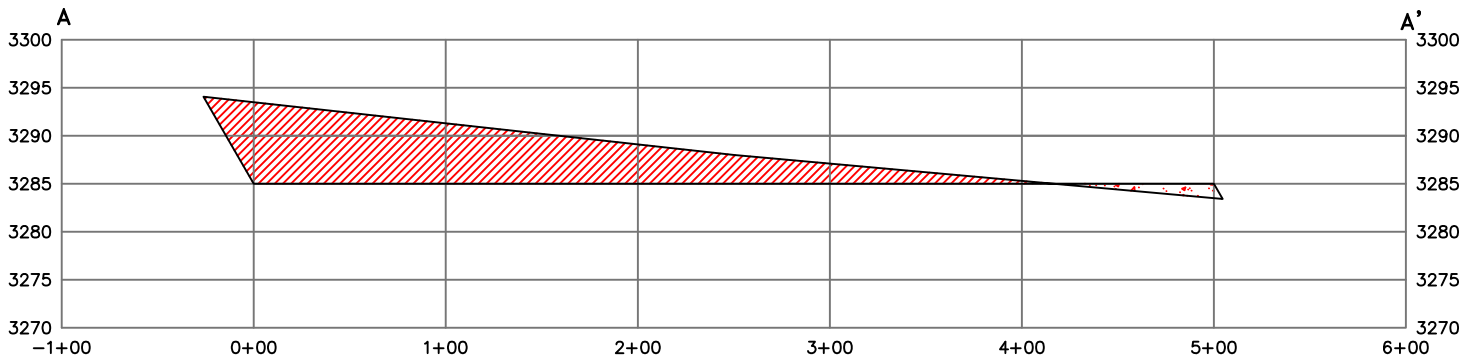

Horizontal Scale: 1" = 100'
 Vertical Scale: 1" = 20'

Page 2 of 2



P.O. Box 3651
 Farmington, NM 87499
 Office: (505) 334-0408

Surveyed: 9/03/20

Rev. date:

App. by: M.W.L.

Drawn by: A.A.D.

Date drawn: 9/30/20

File name: 11502-T01

COLGATE OPERATING, LLC

CRAZY HORSE CTB

NW 1/4 SW 1/4 OF SEC. 32, T-19-S, R-30-E, N.M.P.M.,
EDDY COUNTY, NEW MEXICO

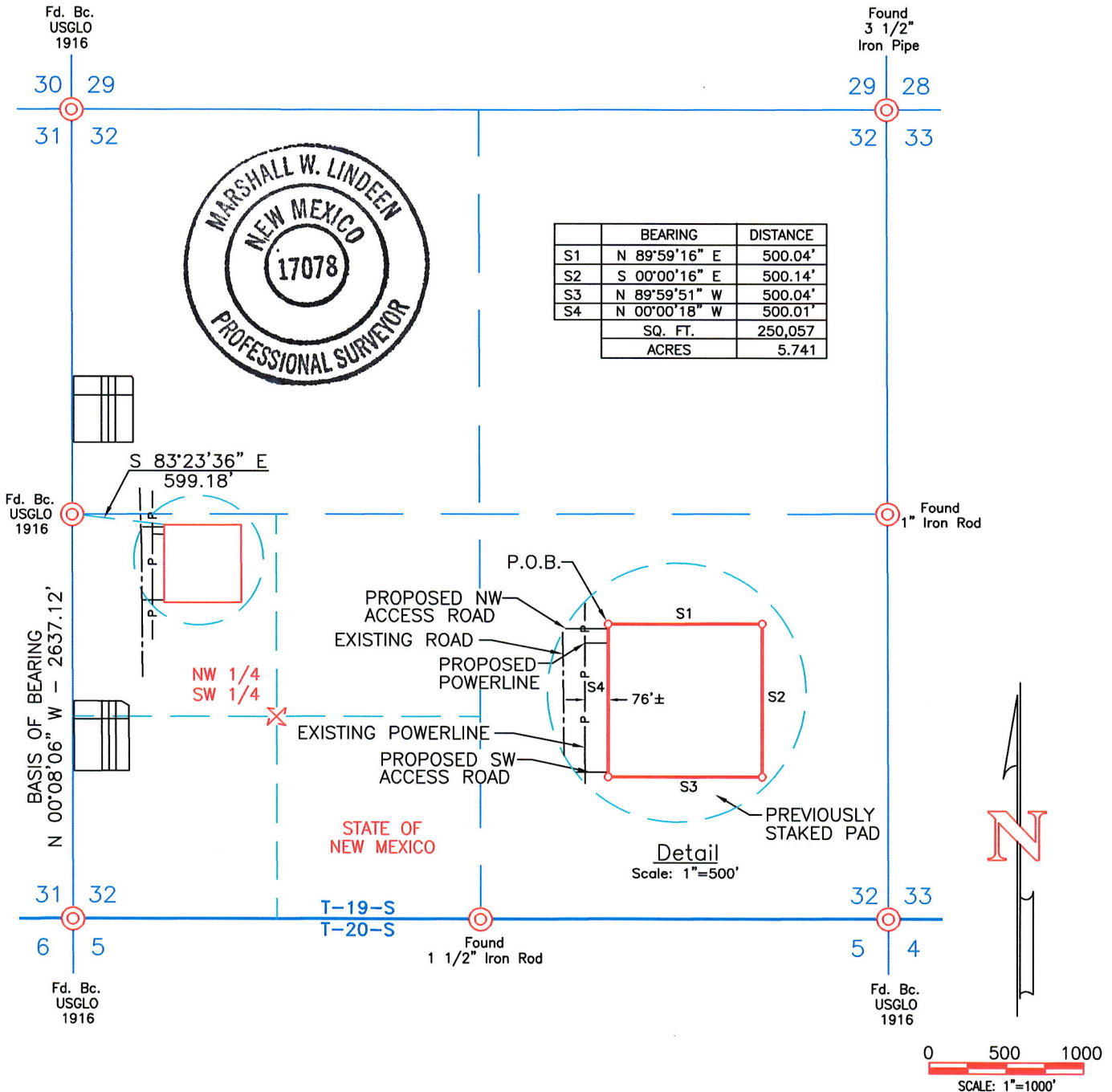

Description:

A parcel of land located in the Northwest Quarter of the Southwest Quarter of Section 32, Township 19 South, Range 30 East, N.M.P.M., Eddy County, New Mexico, being more particularly described as follows:

Beginning at a point located in said Northwest Quarter of the Southwest Quarter of Section 32. Said point, being the Point of Beginning (P.O.B.) for this description, bears South 83°23'36" East, a distance of 599.18 feet from a found 1916 U.S.G.L.O. brass cap for the West Quarter corner of said Section 32;

Thence North 89°59'16" East, a distance of 500.04 feet;

Thence South 00°00'16" East, a distance of 500.14 feet;

Thence North 89°59'51" West, a distance of 500.04 feet;

Thence North 00°00'18" West, a distance of 500.01 feet to the Point of Beginning and is the end of this description.

The above described parcel of land contains 250,057 square feet or 5.741 acres, more or less.

			Acre(s)
Section 32	NW 1/4	SW 1/4	5.741 Acre(s)
		Total	5.741 Acre(s)

NOTES:

1. BASIS OF BEARING: MONUMENTED WEST LINE OF THE SOUTHWEST QUARTER OF SECTION 32, T-19-S, R-30-E, N.M.P.M., EDDY COUNTY, NEW MEXICO. BEARS: N 00°08'06" W - 2637.12'
2. ALL BEARINGS AND DISTANCES SHOWN ARE BASED UPON THE NEW MEXICO COORDINATE SYSTEM, EAST ZONE, NAD 83, IN U.S. SURVEY FEET.

P.O.B. = POINT OF BEGINNING

OWNER	SQ. FT.	ACRES
STATE OF NEW MEXICO	250,057	5.741

I, MARSHALL W. LINDEEN, NEW MEXICO PROFESSIONAL SURVEYOR NO. 17078, DO HEREBY CERTIFY THAT THIS SURVEY PLAT AND THE ACTUAL SURVEY ON THE GROUND UPON WHICH IT IS BASED WERE PERFORMED BY ME OR UNDER MY DIRECT SUPERVISION; THAT I AM RESPONSIBLE FOR THIS SURVEY; THAT THIS SURVEY MEETS THE MINIMUM STANDARDS FOR SURVEYING IN NEW MEXICO; AND THAT IT IS TRUE AND CORRECT TO THE BEST OF MY KNOWLEDGE AND BELIEF. I FURTHER CERTIFY THAT THIS SURVEY IS NOT A LAND DIVISION OR SUBDIVISION AS DEFINED IN THE NEW MEXICO SUBDIVISION ACT.



P.O. Box 3651
Farmington, NM 87499
Office: (505) 334-0408

DWG. No. : 11502-SITE	Revision: 1
Drawn by: A.A.D.	Date Drawn: 9/30/20
Surveyed: 9/03/20	App by: M.W.L.
	Rev. Date:
	Sheet: 1

Marshall W. Lindeen
MARSHALL W. LINDEEN P.S. #17078
10-9-20
DATE

COLGATE OPERATING, LLC

CRAZY HORSE CTB SOUTHWEST ACCESS ROAD

NW 1/4 SW 1/4 OF SEC. 32, T-19-S, R-30-E, N.M.P.M.,

EDDY COUNTY, NEW MEXICO

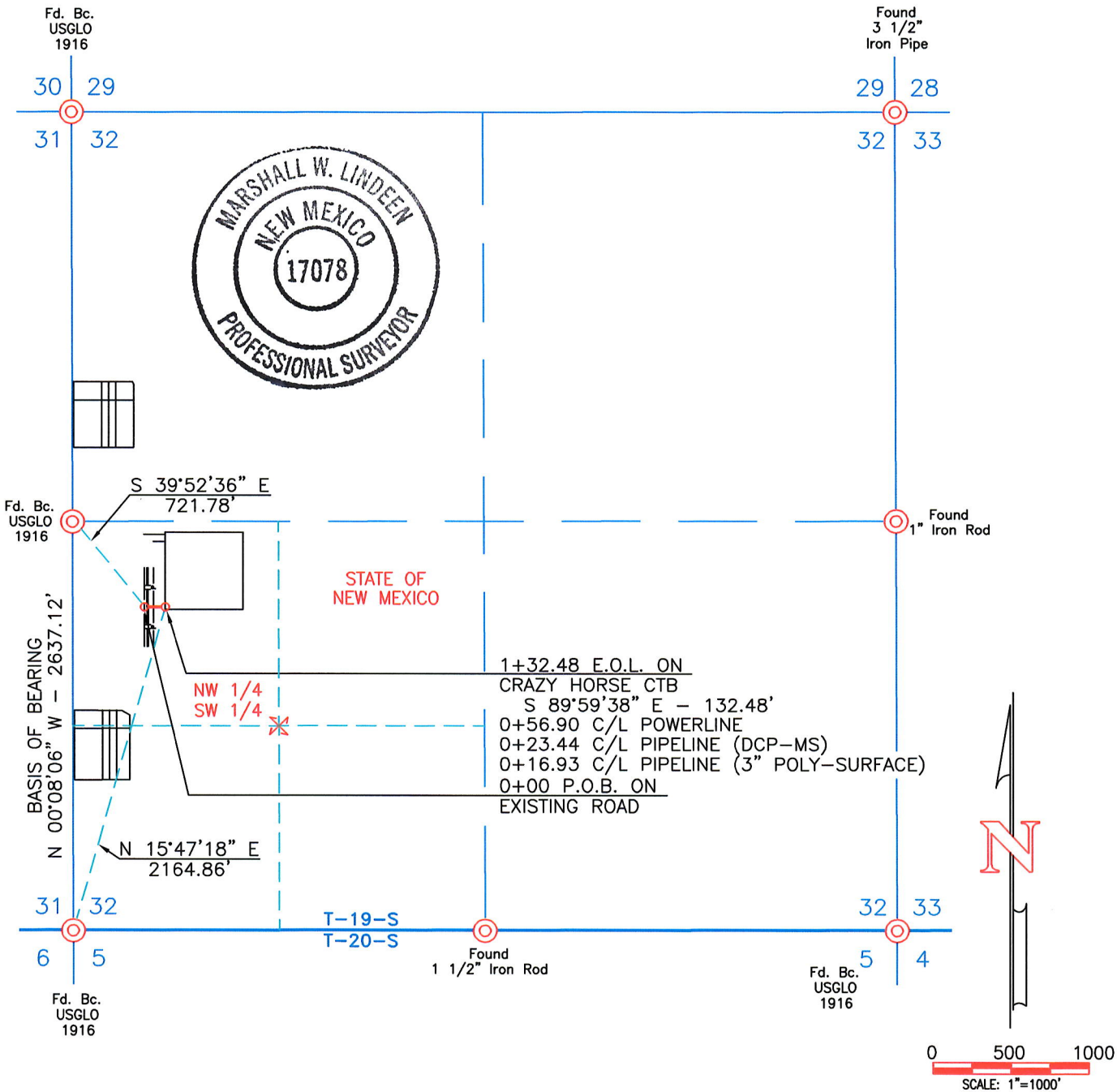

Description:

A strip of land 30 feet wide across a portion of Section 32, Township 19 South, Range 30 East, N.M.P.M., Eddy County, New Mexico, being 15 feet on both sides of the following described centerline:

Beginning at a point located in the Northwest Quarter of the Southwest Quarter of said Section 32. Said point bears South 39°52'36" East, a distance of 721.78 feet from a found 1916 U.S.G.L.O. brass cap for the West Quarter corner of said Section 32;

Thence South 89°59'38" East, a distance of 132.48 feet to the end of this description at a point located in the Northwest Quarter of the Southwest Quarter of said Section 32. Said point bears North 15°47'18" East, a distance of 2164.86 feet from a found 1916 U.S.G.L.O. brass cap for the Southwest corner of said Section 32.

The above described strip of land totals 132.48 feet or 8.029 rods in length and contains 0.091 acres, more or less.

		Rods	Acre(s)
Section 32	NW 1/4 SW 1/4	8.029 Rods	0.091 Acre(s)
	Total	8.029 Rods	0.091 Acre(s)

- NOTES:**
1. BASIS OF BEARING: MONUMENTED WEST LINE OF THE SOUTHWEST QUARTER OF SECTION 32, T-19-S, R-30-E, N.M.P.M., EDDY COUNTY, NEW MEXICO. BEARS: N 00°08'06" W - 2637.12'
 2. ALL BEARINGS & DISTANCES SHOWN ARE BASED UPON THE NEW MEXICO COORDINATE SYSTEM, EAST ZONE, NAD 83, IN U.S. SURVEY FEET.

P.O.B. = POINT OF BEGINNING
E.O.L. = END OF LINE

OWNER	STATION	FEET/RODS/ACRES
STATE OF NEW MEXICO	0+00 TO 1+32.48	132.48/8.029/0.091

I, MARSHALL W. LINDEEN, NEW MEXICO PROFESSIONAL SURVEYOR NO. 17078, DO HEREBY CERTIFY THAT THIS SURVEY PLAT AND THE ACTUAL SURVEY ON THE GROUND UPON WHICH IT IS BASED WERE PERFORMED BY ME OR UNDER MY DIRECT SUPERVISION; THAT I AM RESPONSIBLE FOR THIS SURVEY; THAT THIS SURVEY MEETS THE MINIMUM STANDARDS FOR SURVEYING IN NEW MEXICO; AND THAT IT IS TRUE AND CORRECT TO THE BEST OF MY KNOWLEDGE AND BELIEF. I FURTHER CERTIFY THAT THIS SURVEY IS NOT A LAND DIVISION OR SUBDIVISION AS DEFINED IN THE NEW MEXICO SUBDIVISION ACT.

Marshall W. Lindeen 10-9-20
MARSHALL W. LINDEEN P.S. #17078 DATE

P.O. Box 3651
Farmington, NM 87499
Office: (505) 334-0408

DWG. No. : 11502-A01	Revision: 1
Drawn by: A.A.D.	Date Drawn: 9/30/20
Surveyed: 9/03/20	App by: M.W.L.
	Sheet: 1

COLGATE OPERATING, LLC

CRAZY HORSE CTB NORTHWEST ACCESS ROAD
NW 1/4 SW 1/4 OF SEC. 32, T-19-S, R-30-E, N.M.P.M.,
EDDY COUNTY, NEW MEXICO

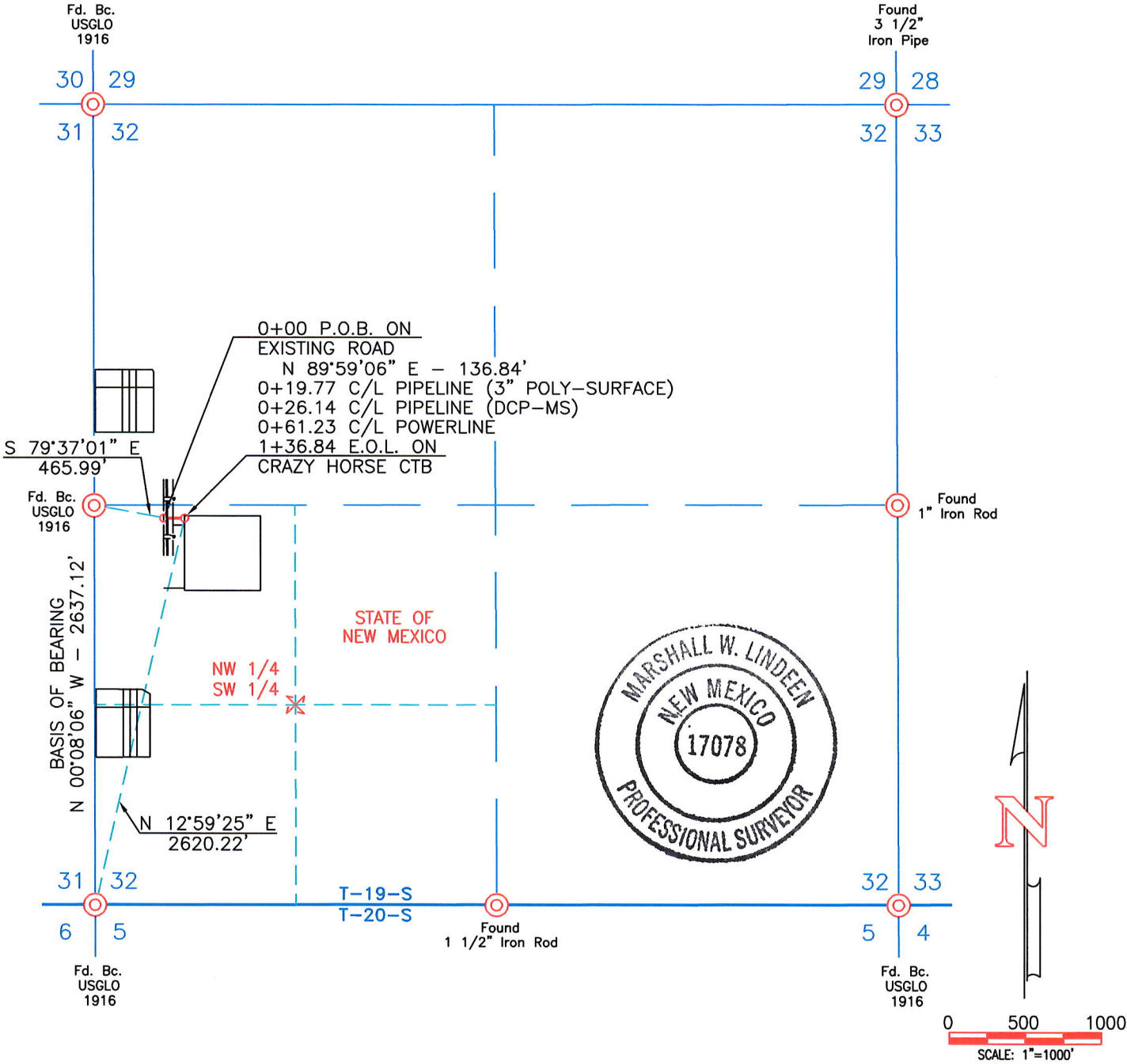

Description:
A strip of land 30 feet wide across a portion of Section 32, Township 19 South, Range 30 East, N.M.P.M., Eddy County, New Mexico, being 15 feet on both sides of the following described centerline:
Beginning at a point located in the Northwest Quarter of the Southwest Quarter of said Section 32. Said point bears South 79°37'01" East, a distance of 465.99 feet from a found 1916 U.S.G.L.O. brass cap for the West Quarter corner of said Section 32;
Thence North 89°59'06" East, a distance of 136.84 feet to the end of this description at a point located in the Northwest Quarter of the Southwest Quarter of said Section 32. Said point bears North 12°59'25" East, a distance of 2620.22 feet from a found 1916 U.S.G.L.O. brass cap for the Southwest corner of said Section 32.
The above described strip of land totals 136.84 feet or 8.293 rods in length and contains 0.094 acres, more or less.

		Rods	Acre(s)
Section 32	NW 1/4 SW 1/4	8.293 Rods	0.094 Acre(s)
	Total	8.293 Rods	0.094 Acre(s)

- NOTES:**
1. BASIS OF BEARING: MONUMENTED WEST LINE OF THE SOUTHWEST QUARTER OF SECTION 32, T-19-S, R-30-E, N.M.P.M., EDDY COUNTY, NEW MEXICO. BEARS: N 00°08'06" W - 2637.12'
 2. ALL BEARINGS & DISTANCES SHOWN ARE BASED UPON THE NEW MEXICO COORDINATE SYSTEM, EAST ZONE, NAD 83, IN U.S. SURVEY FEET.

P.O.B. = POINT OF BEGINNING
E.O.L. = END OF LINE

OWNER	STATION	FEET/RODS/ACRES
STATE OF NEW MEXICO	0+00 TO 1+36.84	136.84/8.293/0.094

I, MARSHALL W. LINDEEN, NEW MEXICO PROFESSIONAL SURVEYOR NO. 17078, DO HEREBY CERTIFY THAT THIS SURVEY PLAT AND THE ACTUAL SURVEY ON THE GROUND UPON WHICH IT IS BASED WERE PERFORMED BY ME OR UNDER MY DIRECT SUPERVISION; THAT I AM RESPONSIBLE FOR THIS SURVEY; THAT THIS SURVEY MEETS THE MINIMUM STANDARDS FOR SURVEYING IN NEW MEXICO; AND THAT IT IS TRUE AND CORRECT TO THE BEST OF MY KNOWLEDGE AND BELIEF. I FURTHER CERTIFY THAT THIS SURVEY IS NOT A LAND DIVISION OR SUBDIVISION AS DEFINED IN THE NEW MEXICO SUBDIVISION ACT.

Marshall W. Lindeen
MARSHALL W. LINDEEN P.S. #17078
10-9-20
DATE



P.O. Box 3651
Farmington, NM 87499
Office: (505) 334-0408

DWG. No. : 11502-A02	Revision: 1
Drawn by: A.A.D.	Date Drawn: 9/30/20
Surveyed: 9/03/20	App by: M.W.L.
	Rev. Date:
	Sheet: 1

COLGATE OPERATING, LLC

CRAZY HORSE CTB POWERLINE
NW 1/4 SW 1/4 OF SEC. 32, T-19-S, R-30-E, N.M.P.M.,
EDDY COUNTY, NEW MEXICO

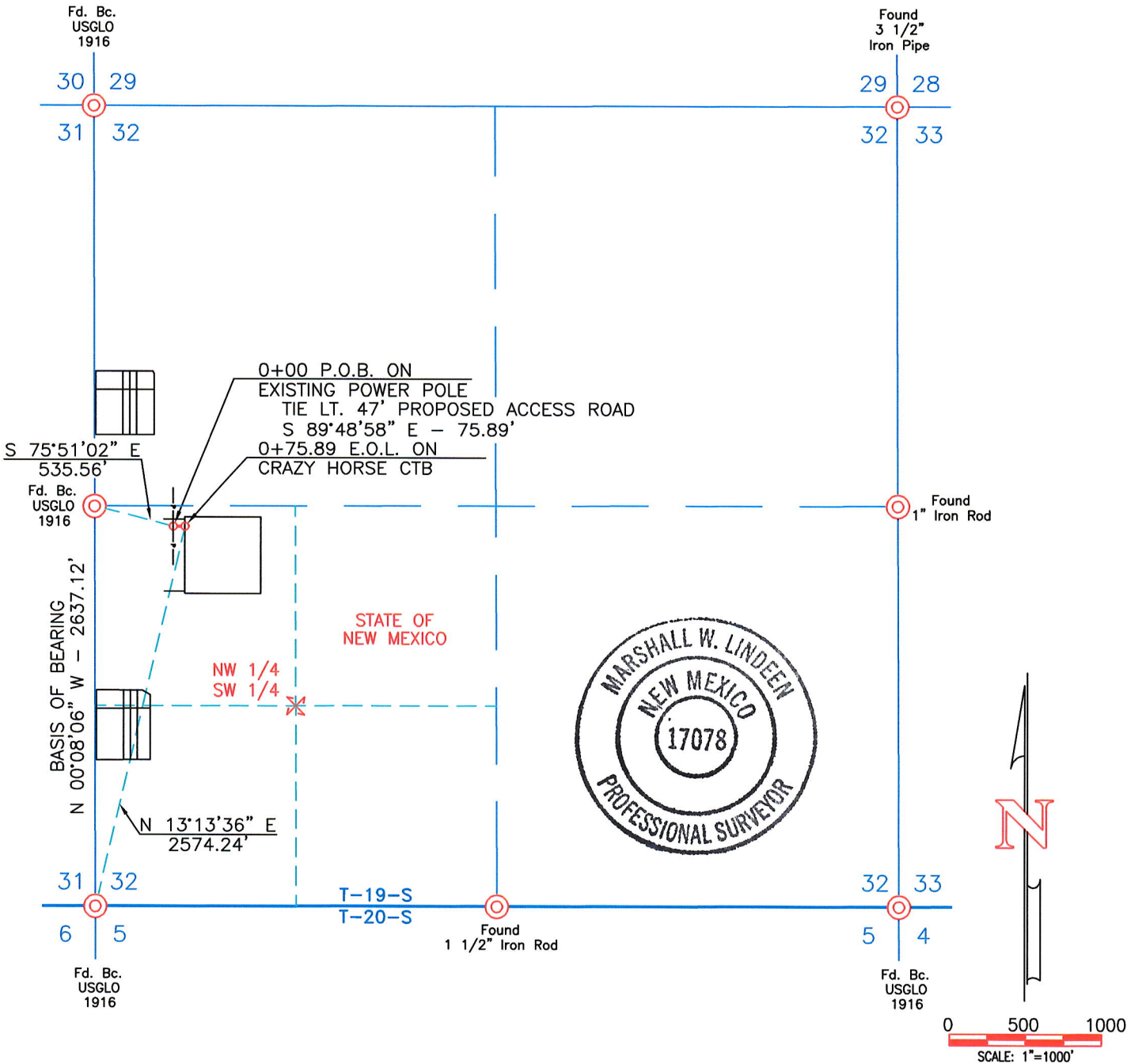

Description:
A strip of land 30 feet wide across a portion of Section 32, Township 19 South, Range 30 East, N.M.P.M., Eddy County, New Mexico, being 15 feet on both sides of the following described centerline:
Beginning at a point located in the Northwest Quarter of the Southwest Quarter of said Section 32. Said point bears South 75°51'02" East, a distance of 535.56 feet from a found 1916 U.S.G.L.O. brass cap for the West Quarter corner of said Section 32;
Thence South 89°48'58" East, a distance of 75.89 feet to the end of this description at a point located in the Northwest Quarter of the Southwest Quarter of said Section 32. Said point bears North 13°13'36" East, a distance of 2574.24 feet from a found 1916 U.S.G.L.O. brass cap for the Southwest corner of said Section 32.
The above described strip of land totals 75.89 feet or 4.599 rods in length and contains 0.052 acres, more or less.

			Rods	Acre(s)
Section 32	NW 1/4	SW 1/4	4.599 Rods	0.052 Acre(s)
		Total	4.599 Rods	0.052 Acre(s)

- NOTES:**
1. BASIS OF BEARING: MONUMENTED WEST LINE OF THE SOUTHWEST QUARTER OF SECTION 32, T-19-S, R-30-E, N.M.P.M., EDDY COUNTY, NEW MEXICO. BEARS: N 00°08'06" W - 2637.12'
 2. ALL BEARINGS & DISTANCES SHOWN ARE BASED UPON THE NEW MEXICO COORDINATE SYSTEM, EAST ZONE, NAD 83, IN U.S. SURVEY FEET.

P.O.B. = POINT OF BEGINNING
E.O.L. = END OF LINE

OWNER	STATION	FEET/RODS/ACRES
STATE OF NEW MEXICO	0+00 TO 0+75.89	75.89/4.599/0.052

I, MARSHALL W. LINDEEN, NEW MEXICO PROFESSIONAL SURVEYOR NO. 17078, DO HEREBY CERTIFY THAT THIS SURVEY PLAT AND THE ACTUAL SURVEY ON THE GROUND UPON WHICH IT IS BASED WERE PERFORMED BY ME OR UNDER MY DIRECT SUPERVISION; THAT I AM RESPONSIBLE FOR THIS SURVEY; THAT THIS SURVEY MEETS THE MINIMUM STANDARDS FOR SURVEYING IN NEW MEXICO; AND THAT IT IS TRUE AND CORRECT TO THE BEST OF MY KNOWLEDGE AND BELIEF. I FURTHER CERTIFY THAT THIS SURVEY IS NOT A LAND DIVISION OR SUBDIVISION AS DEFINED IN THE NEW MEXICO SUBDIVISION ACT.

Marshall W. Lindeen
MARSHALL W. LINDEEN P.S. #17078
10-9-20
DATE

		P.O. Box 3651 Farmington, NM 87499 Office: (505) 334-0408
DWG. No. : 11502-POWERLINE	Revision: 1	
Drawn by: A.A.D.	Date Drawn: 9/30/20	Rev. Date:
Surveyed: 9/03/20	App by: M.W.L.	Sheet: 1

District I
1625 N. French Dr., Hobbs, NM 88240
Phone:(575) 393-6161 Fax:(575) 393-0720
District II
811 S. First St., Artesia, NM 88210
Phone:(575) 748-1283 Fax:(575) 748-9720
District III
1000 Rio Brazos Rd., Aztec, NM 87410
Phone:(505) 334-6178 Fax:(505) 334-6170
District IV
1220 S. St Francis Dr., Santa Fe, NM 87505
Phone:(505) 476-3470 Fax:(505) 476-3462

State of New Mexico
Energy, Minerals and Natural Resources
Oil Conservation Division
1220 S. St Francis Dr.
Santa Fe, NM 87505

QUESTIONS

Action 80251

QUESTIONS

Operator: COLGATE OPERATING, LLC 300 North Marienfeld Street Midland, TX 79701	OGRID: 371449
	Action Number: 80251
	Action Type: [UF-FAC] TB Registration (TB-REG)

QUESTIONS

Facility Details <i>Please answer all of the questions in this group.</i>	
Name of the facility	Crazy Horse 32 State Fed Com Battery
Date the facility was opened	01/08/2022
Depth to ground water, if known	Not answered.

Verification	
Does the operator have other facilities with a matching name	No
Are there other facilites located within approximately 50 feet	No

District I
1625 N. French Dr., Hobbs, NM 88240
Phone:(575) 393-6161 Fax:(575) 393-0720
District II
811 S. First St., Artesia, NM 88210
Phone:(575) 748-1283 Fax:(575) 748-9720
District III
1000 Rio Brazos Rd., Aztec, NM 87410
Phone:(505) 334-6178 Fax:(505) 334-6170
District IV
1220 S. St Francis Dr., Santa Fe, NM 87505
Phone:(505) 476-3470 Fax:(505) 476-3462

State of New Mexico
Energy, Minerals and Natural Resources
Oil Conservation Division
1220 S. St Francis Dr.
Santa Fe, NM 87505

ACKNOWLEDGMENTS

Action 80251

ACKNOWLEDGMENTS

Operator: COLGATE OPERATING, LLC 300 North Marienfeld Street Midland, TX 79701	OGRID: 371449
	Action Number: 80251
	Action Type: [UF-FAC] TB Registration (TB-REG)

ACKNOWLEDGMENTS

<input checked="" type="checkbox"/>	I certify that I am authorized to register a facility on behalf of the responsible operator.
<input checked="" type="checkbox"/>	I certify that I will notify OCD of any changes of ownership for this facility.
<input checked="" type="checkbox"/>	I certify that I will notify OCD when this facility is closed.