

STRATA PRODUCTION COMPANY
SURVEY OF THE ROADRUNNER SE CTB
SECTION 25, TOWNSHIP 23 SOUTH, RANGE 30 EAST,
N. M. P. M., EDDY CO., NEW MEXICO

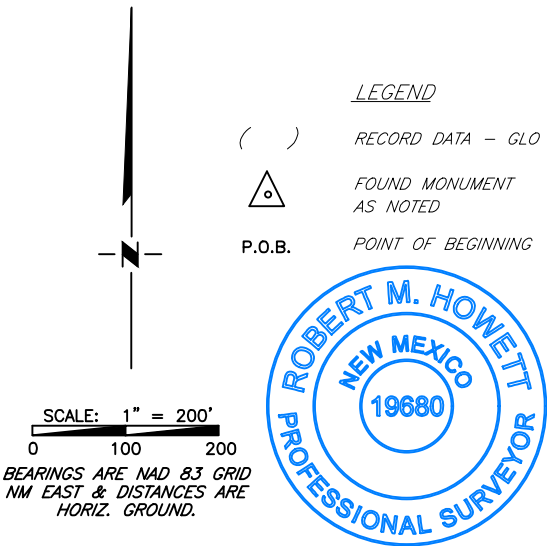
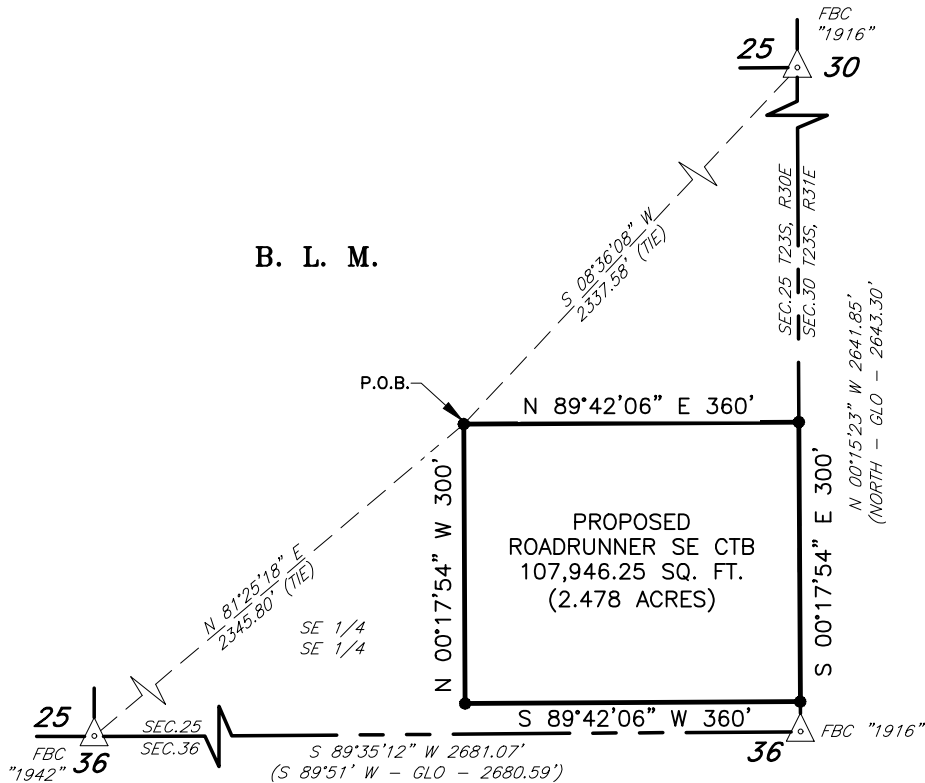

DESCRIPTION

A tract of land situated within Section 25, Township 23 South, Range 30 East, N. M. P. M. Eddy County, New Mexico, across B. L. M. land, and being more particularly described by metes and bounds as follows:

BEGINNING at a point which bears, N 81°25'18" W, 2,345.80 feet from a brass cap, stamped "1942", found for the South quarter corner of Section 25 and being S 08°36'08" W, 2,337.58 feet from a brass cap, stamped "1916", found for the East quarter corner of Section 25;

Thence N 89°42'06" E, 360.00 feet, to a point;

Thence S 00°17'54" E, 300.00 feet, along the East line of Section 25, to a point;

Thence S 89°42'06" W, 360.00 feet, to a point;

Thence N 00°17'54" W, 300.00 feet, to the Point of Beginning.

Said tract of land contains 107,946.25 square feet or 2.478 acres, more or less, and is allocated by forties as follows:

SEC. 25

SE 1/4 SE 1/4 107,946.25 Sq. Ft. 2.478 Acres

I, Robert M. Howett, New Mexico Professional Surveyor No. 19680, do hereby certify that this survey plat and the actual survey on the ground upon which it is based was performed under my direct supervision and this survey meets the minimum standards for surveying in the State of New Mexico and is true and correct to the best of my knowledge and belief.

Robert M. Howett
Robert M. Howett
Date: 8/25/2020

Copyright 2016 - All Rights Reserved

1	RESTAKE	2/3/22
NO.	REVISION	DATE
JOB NO.: LS20080386R		
DWG. NO.: 20080386TB		



SCALE: 1" = 200'
DATE: 8/25/2020
SURVEYED BY: BK/JH
DRAWN BY: LPS
APPROVED BY: RHM
SHEET: 1 OF 1

District I
1625 N. French Dr., Hobbs, NM 88240
Phone:(575) 393-6161 Fax:(575) 393-0720
District II
811 S. First St., Artesia, NM 88210
Phone:(575) 748-1283 Fax:(575) 748-9720
District III
1000 Rio Brazos Rd., Aztec, NM 87410
Phone:(505) 334-6178 Fax:(505) 334-6170
District IV
1220 S. St Francis Dr., Santa Fe, NM 87505
Phone:(505) 476-3470 Fax:(505) 476-3462

State of New Mexico
Energy, Minerals and Natural Resources
Oil Conservation Division
1220 S. St Francis Dr.
Santa Fe, NM 87505

QUESTIONS

Action 167773

QUESTIONS

Operator: STRATA PRODUCTION CO P.O. Box 1030 Roswell, NM 882021030	OGRID: 21712
	Action Number: 167773
	Action Type: [UF-FAC] TB Registration (TB-REG)

QUESTIONS

Facility Details	
<i>Please answer all the questions in this group.</i>	
Name of the facility	Central Tank Battery 2
Date the facility was opened	10/20/2022
Depth to ground water, if known	Not answered.

Verification	
Does the operator have other facilities with a matching name	No
Are there other facilites located within approximately 50 feet	No

District I
1625 N. French Dr., Hobbs, NM 88240
Phone:(575) 393-6161 Fax:(575) 393-0720
District II
811 S. First St., Artesia, NM 88210
Phone:(575) 748-1283 Fax:(575) 748-9720
District III
1000 Rio Brazos Rd., Aztec, NM 87410
Phone:(505) 334-6178 Fax:(505) 334-6170
District IV
1220 S. St Francis Dr., Santa Fe, NM 87505
Phone:(505) 476-3470 Fax:(505) 476-3462

State of New Mexico
Energy, Minerals and Natural Resources
Oil Conservation Division
1220 S. St Francis Dr.
Santa Fe, NM 87505

ACKNOWLEDGMENTS

Action 167773

ACKNOWLEDGMENTS

Operator: STRATA PRODUCTION CO P.O. Box 1030 Roswell, NM 882021030	OGRID: 21712
	Action Number: 167773
	Action Type: [UF-FAC] TB Registration (TB-REG)

ACKNOWLEDGMENTS

<input checked="" type="checkbox"/>	I certify that I am authorized to register a facility on behalf of the responsible operator.
<input checked="" type="checkbox"/>	I certify that I will notify OCD of any changes of ownership for this facility.
<input checked="" type="checkbox"/>	I certify that I will notify OCD when this facility is closed.