Western Refining Terminals, LLC

539 S Main Street
Findlay, OH 45840
Tel: 419.422.2121

May 23, 2023

Mr. Dave Cobrain, Interim Chief
New Mexico Environment Department
2905 Rodeo Park Drive East, Bldg. 1
Santa Fe, NM 87505-6303

**RE: RCRA Part A Form Submittal
Western Refining Southwest LLC D/B/A Marathon Gallup Refinery
EPA ID# NMD000333211**

Dear Mr. Cobrain:

Pursuant to Chapter 40 of the Code of Federal Regulations (40 CFR) part 270.13 and 40 CFR 270.14 through 270.27, Western Refining Southwest LLC (D/B/A Marathon Gallup Refinery) (Refinery) is formally submitting an original, as well as a hard copy and an electronic copy, of its Resource Conservation and Recovery Act (RCRA) Part A Renewal Application. The RCRA Part B Renewal Application will be submitted by June 30, 2023.

If you have any questions or comments regarding the information contained herein, please do not hesitate to contact Mr. John Moore at (505) 879-7643 or Ms. Kateri Luka (714) 713-1218.

Certification

I certify under penalty of law that this document and all attachments were prepared under my direction of supervision according to a system designed to assure that qualified personnel properly gather and evaluate the information submitted. Based on my inquiry of the person or persons who manage the system, or those persons directly responsible for gathering the information, the information submitted is, to the best of my knowledge and belief, true, accurate, and complete. I am aware that there are significant penalties for submitting false information, including the possibility of fine and imprisonment for knowing violations.

Sincerely,

Western Refining Southwest LLC, D/B/A Marathon Gallup Refinery



Timothy J. Peterkoski
Director of Environment and Climate Strategies
Marathon Petroleum Company LP

cc: L. Andress, NMED HWB
S. Wells, NMOCD
L. King, USEPA Region 6
M. Bracey, Marathon Petroleum Corporation

K. Luka, Marathon Petroleum Corporation
J. Moore, Marathon Gallup Refinery
H. Jones, Trihydro Corporation

HAZARDOUS WASTE PERMIT

PART A FORM

EPA ID Number

--	--	--	--	--	--	--	--	--	--	--	--	--	--	--

United States Environmental Protection Agency

HAZARDOUS WASTE PERMIT PART A FORM

**1. Facility Permit Contact**

First Name	MI	Last Name
Title		
Email		
Phone	Ext	Fax

2. Facility Permit Contact Mailing Address

Street Address		
City, Town, or Village		
State	Country	Zip Code

3. Facility Existence Date (mm/dd/yyyy)

--

4. Other Environmental Permits

A. Permit Type	B. Permit Number														C. Description	

5. Nature of Business

--

EPA ID Number

[illegible]

6. Process Codes and Design Capacities

Line Number		A. Process Code			B. Process Design Capacity		C. Process Total Number of Units	D. Unit Name
					(1) Amount	(2) Unit of Measure		

7. Description of Hazardous Wastes (Enter codes for Items 7.A, 7.C and 7.D(1))

[illegible]

8. Map

Attach to this application a topographical map, or other equivalent map, of the area extending to at least one mile beyond property boundaries. The map must show the outline of the facility, the location of each of its existing intake and discharge structures, each of its hazardous waste treatment, storage, or disposal facilities, and each well where it injects fluids underground. Include all spring, rivers, and other surface water bodies in this map area. See instructions for precise requirements.

9. Facility Drawing

All existing facilities must include a scale drawing of the facility. See instructions for more detail.

10. Photographs

All existing facilities must include photographs (aerial or ground-level) that clearly delineate all existing structures; existing storage, treatment, and disposal areas; and sites of future storage, treatment, or disposal areas. See instructions for more detail.

11. Comments

--

FIGURES

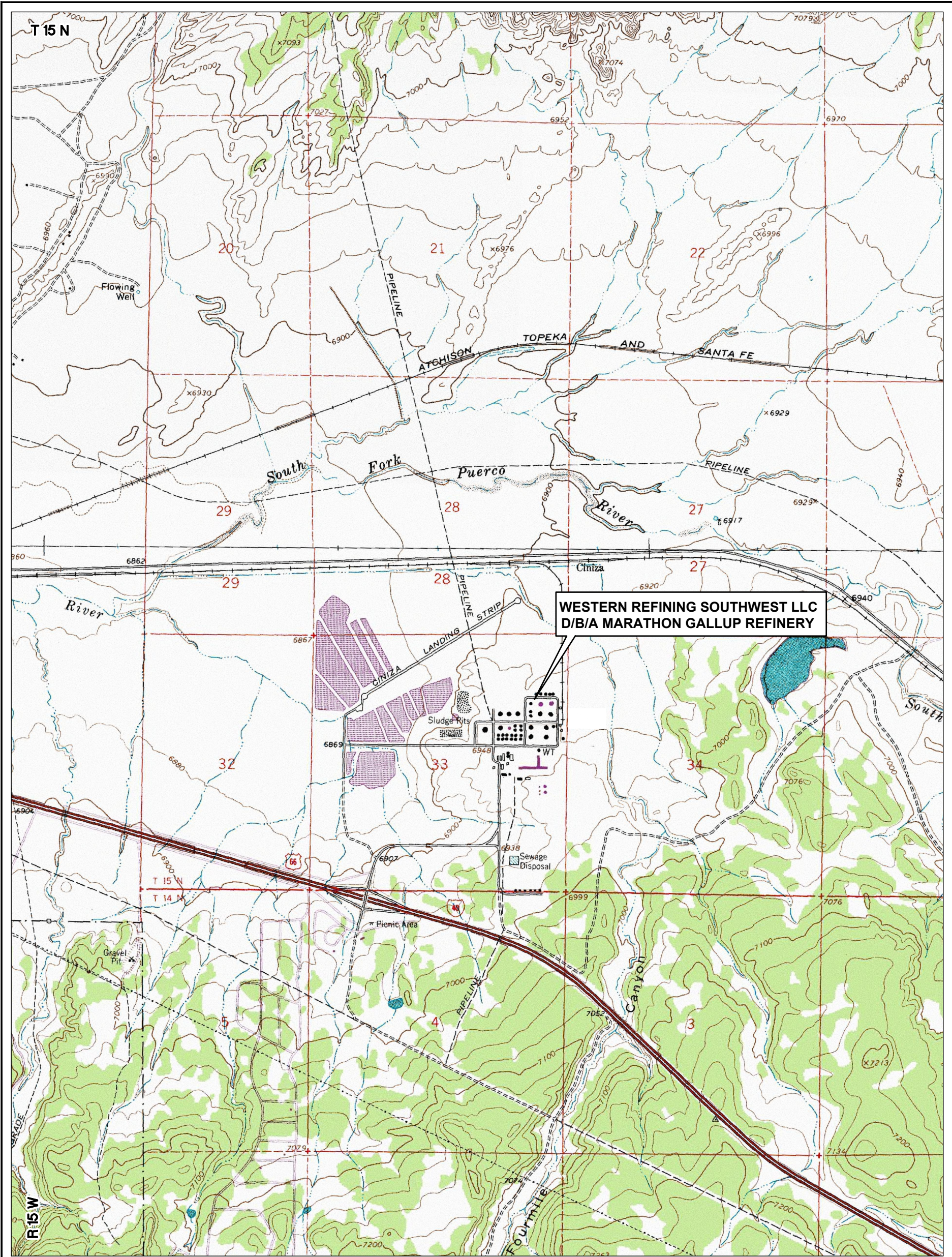
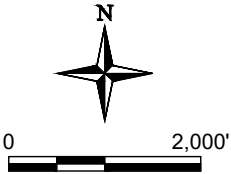

Image Cite: U.S. Geological Survey, 1:24,000—Scale 7.5 Minute Digital Raster Graphic Quadrangle, McKinley County, Publication: 2004

NOTE:
SITE LEGAL DESCRIPTION - TOWNSHIP 15 NORTH,
RANGE 15 WEST, SECTION 33, LOWER QUARTER
SECTION 28, AND NORTHEAST QUARTER SECTION 4.





Trihydro
CORPORATION
1252 Commerce Drive
Laramie, Wyoming 82070
www.trihydro.com
(P) 307/745.7474 (F) 307/745.7729

FIGURE A-1

REFINERY LOCATION AND TOPOGRAPHIC MAP

**WESTERN REFINING SOUTHWEST LLC
D/B/A MARATHON GALLUP REFINERY
GALLUP, NEW MEXICO**

Drawn By: KML | Checked By: CF | Scale: 1" = 2,000' | Date: 3/20/2023 | File: 697-RCRA-PA-TOPOMAP

\\N:\TON\MARATHON\CADD\GALLUP\REPORTS\RCRA\REFINERYMAP_202303_697-RCRA-PA-REFINERYMAP

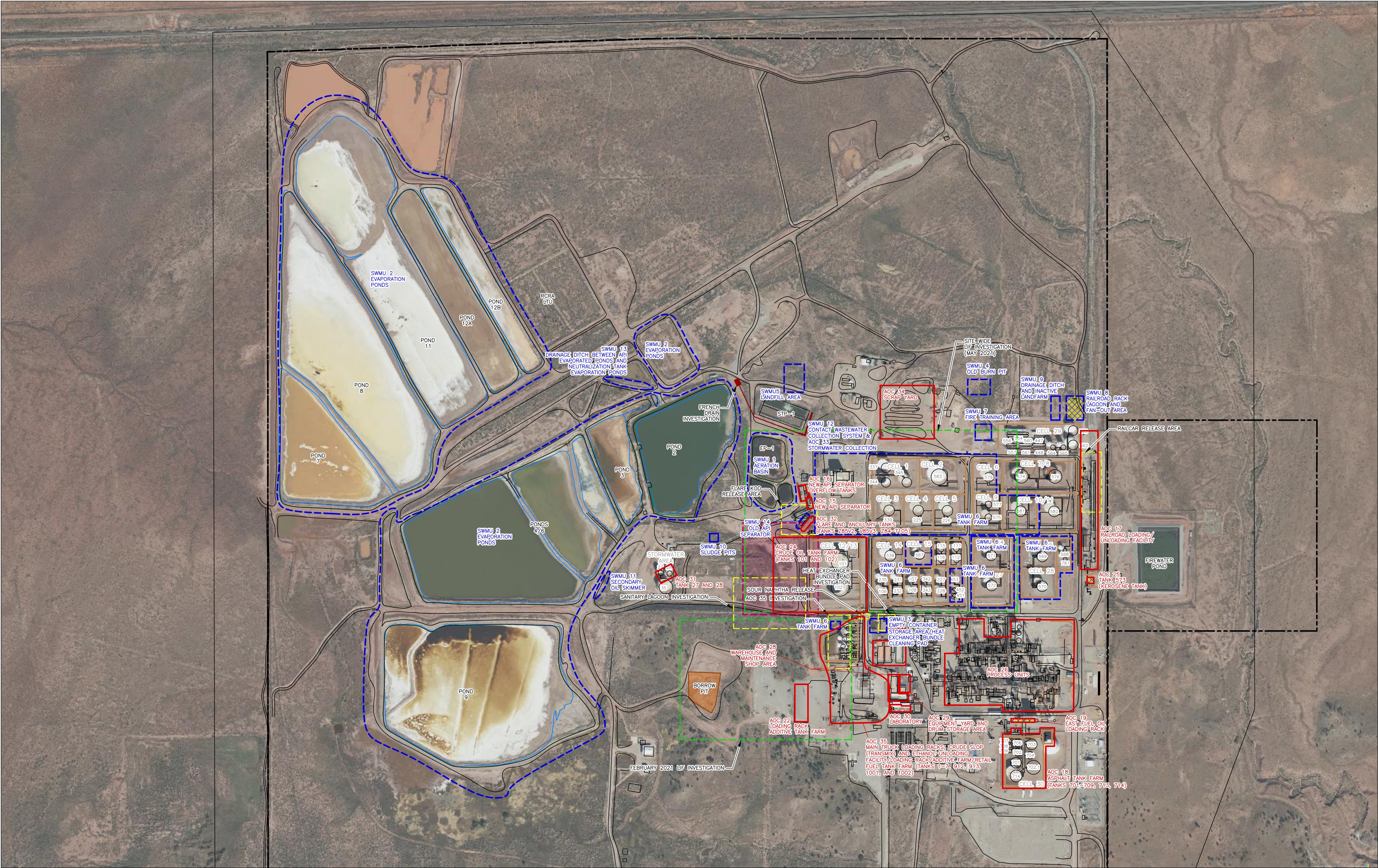

Image Cite: DigitalGlobe © CNES (2022) Distribution Airbus DS © Microsoft Corporation, BING Imagery

EXPLANATION

- PROPERTY BOUNDARY (APPROXIMATE)
- AOC LOCATION
- SWMU LOCATION
- FRENCH DRAIN
- RELEASE AREA
- LIF (LASER INDUCED FLUORESCENCE)
- BORROW PIT (APPROXIMATE)
- HYDROCARBON SEEP AREA
- CORRECTIVE ACTION COMPLETE WITHOUT CONTROLS

WARNING

IF THIS BAR DOES NOT MEASURE 1" THEN THIS DRAWING IS NOT TO SCALE



0 400' 800'

Trihydro
CORPORATION
1252 Commerce Drive
Laramie, Wyoming 82070
www.trihydro.com
(P) 307/745.7474 (F) 307/745.7729

FIGURE A-2

REFINERY MAP

**WESTERN REFINING SOUTHWEST LLC
D/B/A MARATHON GALLUP REFINERY
GALLUP, NEW MEXICO**

Drawn By: KML	Checked By: CF	Scale: 1" = 400'	Date: 3/20/2023	File: 697-RCRA-PA-REFINERYMAP
---------------	----------------	------------------	-----------------	-------------------------------

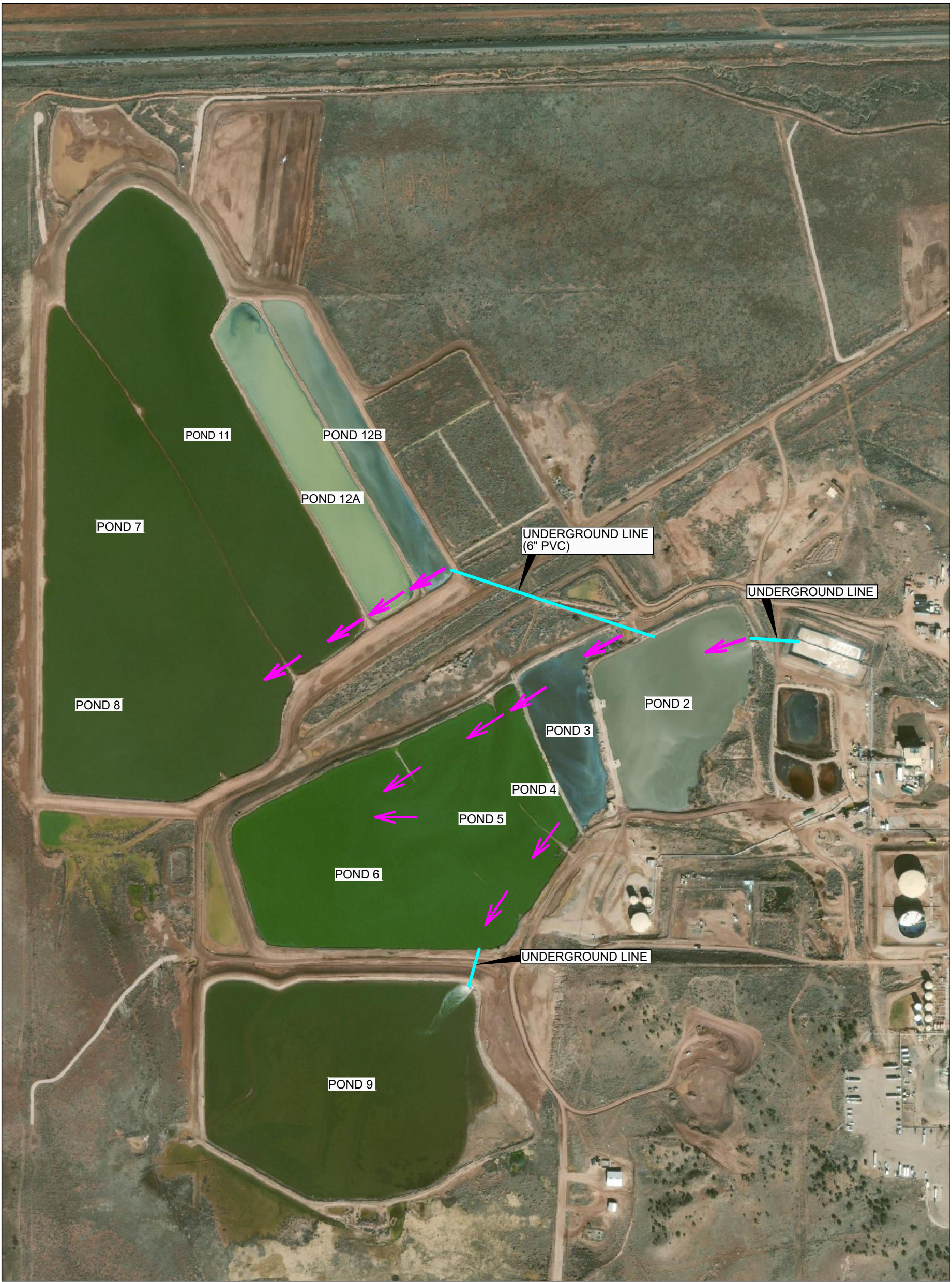



Modified From: DiSorbo Environmental Consulting Firm, Evaporation Ponds Flow Path of Wastewater and Sampling Locations; June 26, 2019

NOTE:

ORIGINAL DISORBO DOCUMENT CONTAINED SAMPLE LOCATIONS WHICH HAVE BEEN REMOVED BY TRIHYDRO FOR PROJECT SPECIFIC MODIFICATIONS.

EXPLANATION

-  FLOW DIRECTION
-  UNDERGROUND LINE



 1252 Commerce Drive Laramie, Wyoming 82070 www.trihydro.com (P) 307/745.7474 (F) 307/745.7729	FIGURE A-3			
	EVAPORATION PONDS			
	WESTERN REFINING SOUTH WEST LLC D/B/A MARATHON GALLUP REFINERY GALLUP, NEW MEXICO			
Drawn By: KML	Checked By: CF	Scale: 1" = 400'	Date: 3/20/23	File: 697-GA OCD-EVAPPONDS_202303

ATTACHMENT A-1

LTU PHOTO LOG

**ATTACHMENT A-1. LTU PHOTO LOG, WESTERN REFINING SOUTHWEST LLC D/B/A MARATHON
GALLUP REFINERY, GALLUP, NEW MEXICO**



Photo 1. Land Treatment Unit (LTU) Gate



Photo 2. LTU

**ATTACHMENT A-1. LTU PHOTO LOG, WESTERN REFINING SOUTHWEST LLC D/B/A MARATHON
GALLUP REFINERY, GALLUP, NEW MEXICO**



Photo 3. LTU Berm



Photo 4. LTU Warning Sign

District I
1625 N. French Dr., Hobbs, NM 88240
Phone:(575) 393-6161 Fax:(575) 393-0720
District II
811 S. First St., Artesia, NM 88210
Phone:(575) 748-1283 Fax:(575) 748-9720
District III
1000 Rio Brazos Rd., Aztec, NM 87410
Phone:(505) 334-6178 Fax:(505) 334-6170
District IV
1220 S. St Francis Dr., Santa Fe, NM 87505
Phone:(505) 476-3470 Fax:(505) 476-3462

State of New Mexico
Energy, Minerals and Natural Resources
Oil Conservation Division
1220 S. St Francis Dr.
Santa Fe, NM 87505

CONDITIONS

Action 220296

CONDITIONS

Operator: Western Refining Southwest LLC 539 South Main Street Findlay, OH 45840	OGRID: 267595
	Action Number: 220296
	Action Type: [UF-DP] Discharge Permit (DISCHARGE PERMIT)

CONDITIONS

Created By	Condition	Condition Date
scwells	Saved for records retention purposes only.	5/24/2023