



March 13, 2024

Brittany Hall  
Environmental Bureau Projects Group  
New Mexico Oil Conservation Division  
1000 Rio Bravos Road  
Aztec, New Mexico 87110

**Re: Completion Report  
Cano San Andre's Tank Battery #6  
Cano Petro of New Mexico Inc.  
Chavez County, New Mexico**

Dear Ms. Hall:

Ensolum, LLC (Ensolum) has completed removal of sludge and portions of a plastic liner installed along the containment berms at the Cano San Andre's Tank Battery #6 formerly operated by Cano Petro of New Mexico Inc. Approximately 220 yards of material were removed, transported, and disposed as Resource Conservation and Recovery Act (RCRA) exempt waste at the Gandy Marley Inc. Commercial Landfarm (Permit # NM-711-1-0020) in Chaves County, New Mexico. The waste manifests and Request for Approval to Accept Solid Waste (NMOCD Form C-138) are attached. The work began on March 5, 2024 and was completed on March 6, 2024. Photos of the containment prior to and following sludge and liner removal are attached.

We appreciate the opportunity to assist with this project. If you have any questions, please contact me at (970) 946-1093 or [aager@ensolum.com](mailto:aager@ensolum.com).

Sincerely,  
**Ensolum, LLC**

A handwritten signature in black ink that reads "Ashley L. Ager".

Ashley L. Ager, M.S., P.G.  
Principal

attachments

The application/form must be submitted via  
OCD's Online Permitting System at <https://www.wapps.emnrd.nm.gov/OCD/OCDPermitting/Default.aspx>.

State of New Mexico  
Energy Minerals and Natural Resources

Form C-138  
Revised October 11, 2022

Oil Conservation Division  
1220 South St. Francis Dr.  
Santa Fe, NM 87505

\*Surface Waste Management Facility Operator and  
Generator shall maintain and make this  
documentation available for Division inspection.

## REQUEST FOR APPROVAL TO ACCEPT SOLID WASTE

**1. Generator Name and Address:**

Cano Petro of New Mexico, Inc. (248802) in care of NM Oil Conservation Division  
1220 S. St. Francis Drive, Santa Fe, NM 87505

**2. Originating Site:**

San Andres Unit Tank Battery #6 (fCS2234257260)

**3. Location of Material (Street Address, City, State or ULSTR):**

Unit Letter L, Section 11, Township 89S, Range 30E; Lat/Long: 33.632308, -103.858007

**4. Source and Description of Waste:**

hydrocarbon sludge with soil and plastic liner from former tank battery release

Estimated Volume 300 yd<sup>3</sup> / bbls Known Volume (to be entered by the operator at the end of the haul) \_\_\_\_\_ yd<sup>3</sup> / bbls

**5. GENERATOR CERTIFICATION STATEMENT OF WASTE STATUS**

I, Cory Smith, representative or authorized agent for NM Oil Conservation Division do hereby  
certify that according to the Resource Conservation and Recovery Act (RCRA) and the US Environmental Protection Agency's July 1988  
regulatory determination, the above described waste is: (Check the appropriate classification)

☒ RCRA Exempt: Oil field wastes generated from oil and gas exploration and production operations and are not mixed with non-exempt waste. Operator Use Only: Waste Acceptance Frequency ☐ Monthly ☐ Weekly ☐ Per Load

☐ RCRA Non-Exempt: Oil field waste which is non-hazardous that does not exceed the minimum standards for waste hazardous by characteristics established in RCRA regulations, 40 CFR 261.21-261.24, or listed hazardous waste as defined in 40 CFR, part 261, subpart D, as amended. The following documentation is attached to demonstrate the above-described waste is non-hazardous. (Check the appropriate items)

☐ MSDS Information ☐ RCRA Hazardous Waste Analysis ☐ Process Knowledge ☐ Other (Provide description in Box 4)

**GENERATOR 19.15.36.15 WASTE TESTING CERTIFICATION STATEMENT FOR LANDFARMS**

I, \_\_\_\_\_, representative for \_\_\_\_\_ do hereby certify that  
representative samples of the oil field waste have been subjected to the paint filter test and tested for chloride content and that the samples  
have been found to conform to the specific requirements applicable to landfarms pursuant to Section 15 of 19.15.36 NMAC. The results  
of the representative samples are attached to demonstrate the above-described waste conform to the requirements of Section 15 of  
19.15.36 NMAC.

**5. Transporter:**

Tex-Mex Construction, Inc.

**OCD Permitted Surface Waste Management Facility**

Name and Facility Permit #: Gandy Marley Inc., Commercial Landfarm; Permit #: NM-711-1-0020

Address of Facility: SW/4 of Section 4, SE/4 of Section 5, NE/4 of Section 8, NW/4 of Section 9; T11S, R31E, NMPM  
Chaves County, NM

Method of Treatment and/or Disposal:

☐ Evaporation ☐ Injection ☐ Treating Plant ☒ Landfarm ☒ Landfill ☐ Other

**Waste Acceptance Status:**

☒ **APPROVED**

☐ **DENIED** (Must Be Maintained As Permanent Record)

PRINT NAME: Rich Johnson

TITLE: GMI

DATE: 2/28/24

SIGNATURE: [Signature]  
Surface Waste Management Facility Authorized Agent

TELEPHONE NO.: 575 347-0434



NEW MEXICO NON-HAZARDOUS OILFIELD WASTE MANIFEST/DISPOSAL TICKET

Ticket Number  
101544  
03/06/24 01:49 PM

GENERATOR

Generator: TEX-MEX CONSTRUCTION  
INC  
Generator Contact: WILLIE WILLER  
PO BOX 1536  
SEMINOLE, TX 79360  
Phone No.: (432)209-0851

Lease: CATO SAN ANDRES TANK  
BATTERY UNIT 6  
Location: NMOCD  
Job Contact: WILLIE WILLER  
Phone Number: (432)209-0861  
Email:

DISPOSAL FACILITY

Site Name/Permit No.: Commercial Landfarm (NM-711-1-0020)  
P.O. Box 1658  
Roswell, NM 88202  
Office (575) 347-0434  
Fax (575)347-0435

NORM Readings Taken: No  
Reading > 50 micro roentgens: No  
Pass the Paint Filter Test: No  
Box Number:

WASTE MATERIAL

Material	Quantity	Cell
OCD EXEMPT SOILS	20.00 YDS	LF

TRANSPORTER

Name: SEM TEX MEX  
Address:  
Phone No.:

Driver Name:  
Truck Number: 55  
Phone No.:

I Hearby certify that the above named material(s) was/were picked up at the Generator's site listed above and delivered without incident to the disposal facility listed above.

*Klass Teh*

Driver Signature

C-138

I hereby certify that according to the Resource Conservation and Recovery Act (RCRA) and the Environmental Protection Agency's July 1988 regulatory determination, the above described waste load is:

- ☒ RCRA Exempt: Oil field wastes generated from oil and gas exploration and production operations and are not mixed with non-exempt waste. (Gandy Marley, Inc. accepts certifications on a per month only basis.)
- ☐ RCRA NON-EXEMPT: Oil field waste which is non-hazardous that does not exceed the minimum standards for waste hazardous by characteristics established in RCRA regulations, 40 CFR 261.21-261-24, or listed hazardous waste as defined by 40 CFR, part 261, subpart D, as amended. The following documentation demonstrating the waste as non-hazardous is attached:
- ☐ MSDS Information
- ☐ RCRA Hazardous Waste Analysis
- Other (Provide Description Below)

- ☐ Emergency Non-Oilfield: Emergency non-hazardous, non-oilfield waste that has been ordered by the Department of Public Safety. (The order, documentation of non-hazardous waste determination, and a description of the waste must accompany this form.)

Name

Signature

Kimberly Murphy

*Kimberly Murphy*

Name

Signature



NEW MEXICO NON-HAZARDOUS OILFIELD WASTE MANIFEST/DISPOSAL TICKET

Ticket Number  
101564  
03/06/24 03:49 PM

GENERATOR

Generator: TEX-MEX CONSTRUCTION  
INC  
Generator Contact: WILLIE WILLER  
PO BOX 1536  
SEMINOLE, TX 79360  
Phone No.: (432)209-0851

Lease: CATO SAN ANDRES TANK  
BATTERY UNIT 6  
Location: NMOCD  
Job Contact: WILLIE WILLER  
Phone Number: (432)209-0861  
Email:

DISPOSAL FACILITY

Site Name/Permit No.: Commercial Landfarm (NM-711-1-0020)  
P.O. Box 1658  
Roswell, NM 88202  
Office (575) 347-0434  
Fax (575)347-0435

NORM Readings Taken: No  
Reading > 50 micro roentgens: No  
Pass the Paint Filter Test: No  
Box Number:

WASTE MATERIAL

Material	Quantity	Cell
OCD EXEMPT SOILS	20.00 YDS	LF

TRANSPORTER

Name: SEM TEX MEX  
Address:  
Phone No.:

Driver Name:  
Truck Number: 54  
Phone No.:

I Hearby certify that the above named material(s) was/were picked up at the Generator's site listed above and delivered without incident to the disposal facility listed above.

Driver Signature

C-138

I hereby certify that according to the Resource Conservation and Recovery Act (RCRA) and the Environmental Protection Agency's July 1988 regulatory determination, the above described waste load is:

- ☒ RCRA Exempt: Oil field wastes generated from oil and gas exploration and production operations and are not mixed with non-exempt waste. (Gandy Marley, Inc. accepts certifications on a per month only basis.)
- ☐ RCRA NON-EXEMPT: Oil field waste which is non-hazardous that does not exceed the minimum standards for waste hazardous by characteristics established in RCRA regulations, 40 CFR 261.21-261-24, or listed hazardous waste as defined by 40 CFR, part 261, subpart D, as amended. The following documentation demonstrating the waste as non-hazardous is attached:
- ☐ MSDS Information ☐ RCRA Hazardous Waste Analysis
- Other (Provide Description Below)

☐ Emergency Non-Oilfield: Emergency non-hazardous, non-oilfield waste that has been ordered by the Department of Public Safety. (The order, documentation of non-hazardous waste determination, and a description of the waste must accompany this form.)

Name

Signature

Kimberly Murphy

Name

Signature





NEW MEXICO NON-HAZARDOUS OILFIELD WASTE MANIFEST/DISPOSAL TICKET

Ticket Number  
101532  
03/06/24 01:00 PM

GENERATOR

Generator: TEX-MEX CONSTRUCTION  
INC  
Generator Contact: WILLIE WILLER  
PO BOX 1536  
SEMINOLE, TX 79360  
Phone No.: (432)209-0851

Lease: CATO SAN ANDRES TANK  
BATTERY UNIT 6  
Location: NMOCD  
Job Contact: WILLIE WILLER  
Phone Number: (432)209-0861  
Email:

DISPOSAL FACILITY

Site Name/Permit No.: Commercial Landfarm (NM-711-1-0020)  
P.O. Box 1658  
Roswell, NM 88202  
Office (575) 347-0434  
Fax (575)347-0435

NORM Readings Taken: No  
Reading > 50 micro roentgens: No  
Pass the Paint Filter Test: No  
Box Number:

WASTE MATERIAL

Material	Quantity	Cell
OCD EXEMPT SOILS	20.00 YDS	LF

TRANSPORTER

Name: SEM TEX MEX  
Address:  
Phone No.:

Driver Name:  
Truck Number: 54  
Phone No.:

I Hearby certify that the above named material(s) was/were picked up at the Generator's site listed above and delivered without incident to the disposal facility listed above.

Driver Signature

C-138

I hereby certify that according to the Resource Conservation and Recovery Act (RCRA) and the Environmental Protection Agency's July 1988 regulatory determination, the above described waste load is:

- ☒ RCRA Exempt: Oil field wastes generated from oil and gas exploration and production operations and are not mixed with non-exempt waste. (Gandy Marley, Inc. accepts certifications on a per month only basis.)
- ☐ RCRA NON-EXEMPT: Oil field waste which is non-hazardous that does not exceed the minimum standards for waste hazardous by characteristics established in RCRA regulations, 40 CFR 261.21-261-24, or listed hazardous waste as defined by 40 CFR, part 261, subpart D, as amended. The following documentation demonstrating the waste as non-hazardous is attached:
- ☐ MSDS Information ☐ RCRA Hazardous Waste Analysis
- Other (Provide Description Below)

☐ Emergency Non-Oilfield: Emergency non-hazardous, non-oilfield waste that has been ordered by the Department of Public Safety. (The order, documentation of non-hazardous waste determination, and a description of the waste must accompany this form.)

Name

Signature

Kimberly Murphy

Name

Signature



## NEW MEXICO NON-HAZARDOUS OILFIELD WASTE MANIFEST/DISPOSAL TICKET

Ticket Number  
101529  
03/06/24 12:49 PM

## GENERATOR

Generator: TEX-MEX CONSTRUCTION  
INC  
Generator Contact: WILLIE WILLER  
PO BOX 1536  
SEMINOLE, TX 79360  
Phone No.: (432)209-0851Lease: CATO SAN ANDRES TANK  
BATTERY UNIT 6  
Location: NMOCD  
Job Contact: WILLIE WILLER  
Phone Number: (432)209-0861  
Email:

## DISPOSAL FACILITY

Site Name/Permit No.: Commercial Landfarm (NM-711-1-0020)  
P.O. Box 1658  
Roswell, NM 88202  
Office (575) 347-0434  
Fax (575)347-0435NORM Readings Taken: No  
Reading > 50 micro roentgens: No  
Pass the Paint Filter Test: No  
Box Number:

## WASTE MATERIAL

Material	Quantity	Cell
OCD EXEMPT SOILS	20.00 YDS	LF

## TRANSPORTER

Name: SEM TEX MEX  
Address:  
Phone No.:Driver Name:  
Truck Number: 51  
Phone No.:

I Hearby certify that the above named material(s) was/were picked up at the Generator's site listed above and delivered without incident to the disposal facility listed above.

Driver Signature

## C-138

I hereby certify that according to the Resource Conservation and Recovery Act (RCRA) and the Environmental Protection Agency's July 1988 regulatory determination, the above described waste load is:

☒ RCRA Exempt:

Oil field wastes generated from oil and gas exploration and production operations and are not mixed with non-exempt waste.  
(Gandy Marley, Inc. accepts certifications on a per month only basis.)

☐ RCRA NON-EXEMPT:

Oil field waste which is non-hazardous that does not exceed the minimum standards for waste hazardous by characteristics established in RCRA regulations, 40 CFR 261.21-261-24, or listed hazardous waste as defined by 40 CFR, part 261, subpart D, as amended. The following documentation demonstrating the waste as non-hazardous is attached:

☐ MSDS Information☐ RCRA Hazardous Waste Analysis

Other (Provide Description Below)

☐ Emergency Non-Oilfield:

Emergency non-hazardous, non-oilfield waste that has been ordered by the Department of Public Safety.  
(The order, documentation of non-hazardous waste determination, and a description of the waste must accompany this form.)

Name

Signature

Kimberly Murphy

Name

Signature



NEW MEXICO NON-HAZARDOUS OILFIELD WASTE MANIFEST/DISPOSAL TICKET

Ticket Number  
101559  
03/06/24 03:20 PM

GENERATOR

Generator: TEX-MEX CONSTRUCTION  
INC  
Generator Contact: WILLIE WILLER  
PO BOX 1536  
SEMINOLE, TX 79360  
Phone No.: (432)209-0851

Lease: CATO SAN ANDRES TANK  
BATTERY UNIT 6  
Location: NMOCD  
Job Contact: WILLIE WILLER  
Phone Number: (432)209-0861  
Email:

DISPOSAL FACILITY

Site Name/Permit No.: Commercial Landfarm (NM-711-1-0020)  
P.O. Box 1658  
Roswell, NM 88202  
Office (575) 347-0434  
Fax (575)347-0435

NORM Readings Taken: No  
Reading > 50 micro roentgens: No  
Pass the Paint Filter Test: No  
Box Number:

WASTE MATERIAL

Material	Quantity	Cell
OCD EXEMPT SOILS	20.00 YDS	LF

TRANSPORTER

Name: SEM TEX MEX  
Address:  
Phone No.:

Driver Name:  
Truck Number: 51  
Phone No.:

I Hearby certify that the above named material(s) was/were picked up at the Generator's site listed above and delivered without incident to the disposal facility listed above.

Driver Signature

C-138

I hereby certify that according to the Resource Conservation and Recovery Act (RCRA) and the Environmental Protection Agency's July 1988 regulatory determination, the above described waste load is:

- ☒ RCRA Exempt: Oil field wastes generated from oil and gas exploration and production operations and are not mixed with non-exempt waste. (Gandy Marley, Inc. accepts certifications on a per month only basis.)
- ☐ RCRA NON-EXEMPT: Oil field waste which is non-hazardous that does not exceed the minimum standards for waste hazardous by characteristics established in RCRA regulations, 40 CFR 261.21-261-24, or listed hazardous waste as defined by 40 CFR, part 261, subpart D, as amended. The following documentation demonstrating the waste as non-hazardous is attached:
- ☐ MSDS Information
- ☐ RCRA Hazardous Waste Analysis
- Other (Provide Description Below)

- ☐ Emergency Non-Oilfield: Emergency non-hazardous, non-oilified waste that has been ordered by the Department of Public Safety. (The order, documentation of non-hazardous waste determination, and a description of the waste must accompany this form.)

Name	Signature
------	-----------

Kimberly Murphy	
Name	Signature



NEW MEXICO NON-HAZARDOUS OILFIELD WASTE MANIFEST/DISPOSAL TICKET

Ticket Number  
101565  
03/06/24 03:52 PM

GENERATOR

Generator: TEX-MEX CONSTRUCTION  
INC  
Generator Contact: WILLIE WILLER  
PO BOX 1536  
SEMINOLE, TX 79360  
Phone No.: (432)209-0851

Lease: CATO SAN ANDRES TANK  
BATTERY UNIT 6  
Location: NMOCD  
Job Contact: WILLIE WILLER  
Phone Number: (432)209-0861  
Email:

DISPOSAL FACILITY

Site Name/Permit No.: Commercial Landfarm (NM-711-1-0020)  
P.O. Box 1658  
Roswell, NM 88202  
Office (575) 347-0434  
Fax (575)347-0435

NORM Readings Taken: No  
Reading > 50 micro roentgens: No  
Pass the Paint Filter Test: No  
Box Number:

WASTE MATERIAL

Material	Quantity	Cell
OCD EXEMPT SOILS	20.00 YDS	LF

TRANSPORTER

Name: SEM TEX MEX  
Address:  
Phone No.:

Driver Name:  
Truck Number: 39  
Phone No.:

I Hearby certify that the above named material(s) was/were picked up at the Generator's site listed above and delivered without incident to the disposal facility listed above.

Driver Signature

C-138

I hereby certify that according to the Resource Conservation and Recovery Act (RCRA) and the Environmental Protection Agency's July 1988 regulatory determination, the above described waste load is:

- ☒ RCRA Exempt: Oil field wastes generated from oil and gas exploration and production operations and are not mixed with non-exempt waste. (Gandy Marley, Inc. accepts certifications on a per month only basis.)
- ☐ RCRA NON-EXEMPT: Oil field waste which is non-hazardous that does not exceed the minimum standards for waste hazardous by characteristics established in RCRA regulations, 40 CFR 261.21-261-24, or listed hazardous waste as defined by 40 CFR, part 261, subpart D, as amended. The following documentation demonstrating the waste as non-hazardous is attached:
- ☐ MSDS Information ☐ RCRA Hazardous Waste Analysis
- Other (Provide Description Below)

☐ Emergency Non-Oilfield: Emergency non-hazardous, non-oilfield waste that has been ordered by the Department of Public Safety. (The order, documentation of non-hazardous waste determination, and a description of the waste must accompany this form.)

Name

Signature

Kimberly Murphy

Name

Signature





## NEW MEXICO NON-HAZARDOUS OILFIELD WASTE MANIFEST/DISPOSAL TICKET

Ticket Number  
101537  
03/06/24 01:35 PM

## GENERATOR

Generator: TEX-MEX CONSTRUCTION  
INC  
Generator Contact: WILLIE WILLER  
PO BOX 1536  
SEMINOLE, TX 79360  
Phone No.: (432)209-0851Lease: CATO SAN ANDRES TANK  
BATTERY UNIT 6  
Location: NMOCD  
Job Contact: WILLIE WILLER  
Phone Number: (432)209-0861  
Email:

## DISPOSAL FACILITY

Site Name/Permit No.: Commercial Landfarm (NM-711-1-0020)  
P.O. Box 1658  
Roswell, NM 88202  
Office (575) 347-0434  
Fax (575)347-0435NORM Readings Taken: No  
Reading > 50 micro roentgens: No  
Pass the Paint Filter Test: No  
Box Number:

## WASTE MATERIAL

Material	Quantity	Cell
OCD EXEMPT SOILS	20.00 YDS	LF

## TRANSPORTER

Name: SEM TEX MEX  
Address:  
Phone No.:Driver Name:  
Truck Number: 39  
Phone No.:

I Hearby certify that the above named material(s) was/were picked up at the Generator's site listed above and delivered without incident to the disposal facility listed above.

Driver Signature

## C-138

I hereby certify that according to the Resource Conservation and Recovery Act (RCRA) and the Environmental Protection Agency's July 1988 regulatory determination, the above described waste load is:

☒ RCRA Exempt:

Oil field wastes generated from oil and gas exploration and production operations and are not mixed with non-exempt waste. (Gandy Marley, Inc. accepts certifications on a per month only basis.)

☐ RCRA NON-EXEMPT:

Oil field waste which is non-hazardous that does not exceed the minimum standards for waste hazardous by characteristics established in RCRA regulations, 40 CFR 261.21-261-24, or listed hazardous waste as defined by 40 CFR, part 261, subpart D, as amended. The following documentation demonstrating the waste as non-hazardous is attached:

☐ MSDS Information☐ RCRA Hazardous Waste Analysis

Other (Provide Description Below)

☐ Emergency Non-Oilfield:

Emergency non-hazardous, non-oilfield waste that has been ordered by the Department of Public Safety. (The order, documentation of non-hazardous waste determination, and a description of the waste must accompany this form.)

Name

Signature

Kimberly Murphy

Name

Signature



NEW MEXICO NON-HAZARDOUS OILFIELD WASTE MANIFEST/DISPOSAL TICKET

Ticket Number  
69682  
03/06/24 11:17 AM

GENERATOR

Generator: TEX-MEX CONSTRUCTION  
INC  
Generator Contact: WILLIE WILLER  
PO BOX 1536  
SEMINOLE, TX 79360  
Phone No.: (432)209-0851

Lease: CATO SAN ANDRES TANK  
BATTERY UNIT 6  
Location: NMOCD  
Job Contact: WILLIE WILLER  
Phone Number: (432)209-0861  
Email:

DISPOSAL FACILITY

Site Name/Permit No.: Commercial Landfarm (NM-711-1-0020)  
P.O. Box 1658  
Roswell, NM 88202  
Office (575) 347-0434  
Fax (575)347-0435

NORM Readings Taken: No  
Reading > 50 micro roentgens: No  
Pass the Paint Filter Test: No  
Box Number:

WASTE MATERIAL

Material	Quantity	Cell
OCD EXEMPT SOILS	20.00 YDS	LF

TRANSPORTER

Name: SEM TEX MEX  
Address:  
Phone No.:

Driver Name:  
Truck Number: 55  
Phone No.:

I Hearby certify that the above named material(s) was/were picked up at the Generator's site listed above and delivered without incident to the disposal facility listed above.

Driver Signature

C-138

I hereby certify that according to the Resource Conservation and Recovery Act (RCRA) and the Environmental Protection Agency's July 1988 regulatory determination, the above described waste load is:

- ☒ RCRA Exempt: Oil field wastes generated from oil and gas exploration and production operations and are not mixed with non-exempt waste. (Gandy Marley, Inc. accepts certifications on a per month only basis.)
- ☐ RCRA NON-EXEMPT: Oil field waste which is non-hazardous that does not exceed the minimum standards for waste hazardous by characteristics established in RCRA regulations, 40 CFR 261.21-261-24, or listed hazardous waste as defined by 40 CFR, part 261, subpart D, as amended. The following documentation demonstrating the waste as non-hazardous is attached:
- ☐ MSDS Information
- ☐ RCRA Hazardous Waste Analysis
- Other (Provide Description Below)

☐ Emergency Non-Oilfield:

Emergency non-hazardous, non-oilfield waste that has been ordered by the Department of Public Safety. (The order, documentation of non-hazardous waste determination, and a description of the waste must accompany this form.)

Name	Signature
Kimberly Murphy	
Name	Signature



NEW MEXICO NON-HAZARDOUS OILFIELD WASTE MANIFEST/DISPOSAL TICKET

Ticket Number  
69679  
03/06/24 10:36 AM

GENERATOR

Generator: TEX-MEX CONSTRUCTION  
INC  
Generator Contact: WILLIE WILLER  
PO BOX 1536  
SEMINOLE, TX 79360  
Phone No.: (432)209-0851

Lease: CATO SAN ANDRES TANK  
BATTERY UNIT 6  
Location: NMOCD  
Job Contact: WILLIE WILLER  
Phone Number: (432)209-0861  
Email:

DISPOSAL FACILITY

Site Name/Permit No.: Commercial Landfarm (NM-711-1-0020)  
P.O. Box 1658  
Roswell, NM 88202  
Office (575) 347-0434  
Fax (575)347-0435

NORM Readings Taken: No  
Reading > 50 micro roentgens: No  
Pass the Paint Filter Test: No  
Box Number:

WASTE MATERIAL

Material	Quantity	Cell
OCD EXEMPT SOILS	20.00 YDS	LF

TRANSPORTER

Name: SEM TEX MEX  
Address:  
Phone No.:

Driver Name:  
Truck Number: 39  
Phone No.:

I Hearby certify that the above named material(s) was/were picked up at the Generator's site listed above and delivered without incident to the disposal facility listed above.

Driver Signature

C-138

I hereby certify that according to the Resource Conservation and Recovery Act (RCRA) and the Environmental Protection Agency's July 1988 regulatory determination, the above described waste load is:

- ☒ RCRA Exempt: Oil field wastes generated from oil and gas exploration and production operations and are not mixed with non-exempt waste. (Gandy Marley, Inc. accepts certifications on a per month only basis.)
- ☐ RCRA NON-EXEMPT: Oil field waste which is non-hazardous that does not exceed the minimum standards for waste hazardous by characteristics established in RCRA regulations, 40 CFR 261.21-261-24, or listed hazardous waste as defined by 40 CFR, part 261, subpart D, as amended. The following documentation demonstrating the waste as non-hazardous is attached:
- ☐ MSDS Information ☐ RCRA Hazardous Waste Analysis
- Other (Provide Description Below)

☐ Emergency Non-Oilfield:

Emergency non-hazardous, non-oilfield waste that has been ordered by the Department of Public Safety. (The order, documentation of non-hazardous waste determination, and a description of the waste must accompany this form.)

Name

Signature

Kimberly Murphy

Name

Signature



NEW MEXICO NON-HAZARDOUS OILFIELD WASTE MANIFEST/DISPOSAL TICKET

Ticket Number  
69678  
03/06/24 10:28 AM

GENERATOR

Generator: TEX-MEX CONSTRUCTION  
INC  
Generator Contact: WILLIE WILLER  
PO BOX 1536  
SEMINOLE, TX 79360  
Phone No.: (432)209-0851

Lease: CATO SAN ANDRES TANK  
BATTERY UNIT 6  
Location: NMOCD  
Job Contact: WILLIE WILLER  
Phone Number: (432)209-0861  
Email:

DISPOSAL FACILITY

Site Name/Permit No.: Commercial Landfarm (NM-711-1-0020)  
P.O. Box 1658  
Roswell, NM 88202  
Office (575) 347-0434  
Fax (575)347-0435

NORM Readings Taken: No  
Reading > 50 micro roentgens: No  
Pass the Paint Filter Test: No  
Box Number:

WASTE MATERIAL

Material	Quantity	Cell
OCD EXEMPT SOILS	20.00 YDS	LF

TRANSPORTER

Name: SEM TEX MEX  
Address:  
Phone No.:

Driver Name:  
Truck Number: 54  
Phone No.:

I Hearby certify that the above named material(s) was/were picked up at the Generator's site listed above and delivered without incident to the disposal facility listed above.

Driver Signature

C-138

I hereby certify that according to the Resource Conservation and Recovery Act (RCRA) and the Environmental Protection Agency's July 1988 regulatory determination, the above described waste load is:

☒ RCRA Exempt:

Oil field wastes generated from oil and gas exploration and production operations and are not mixed with non-exempt waste.  
(Gandy Marley, Inc. accepts certifications on a per month only basis.)

☐ RCRA NON-EXEMPT:

Oil field waste which is non-hazardous that does not exceed the minimum standards for waste hazardous by characteristics established in RCRA regulations, 40 CFR 261.21-261-24, or listed hazardous waste as defined by 40 CFR, part 261, subpart D, as amended. The following documentation demonstrating the waste as non-hazardous is attached:

☐ MSDS Information

☐ RCRA Hazardous Waste Analysis

Other (Provide Description Below)

☐ Emergency Non-Oilfield:

Emergency non-hazardous, non-oilfield waste that has been ordered by the Department of Public Safety.  
(The order, documentation of non-hazardous waste determination, and a description of the waste must accompany this form.)

Name

Signature

Kimberly Murphy

Name

Signature



NEW MEXICO NON-HAZARDOUS OILFIELD WASTE MANIFEST/DISPOSAL TICKET

Ticket Number  
69677  
03/06/24 10:08 AM

GENERATOR

Generator: TEX-MEX CONSTRUCTION  
INC  
Generator Contact: WILLIE WILLER  
PO BOX 1536  
SEMINOLE, TX 79360  
Phone No.: (432)209-0851

Lease: CATO SAN ANDRES TANK  
BATTERY UNIT 6  
Location: NMOCD  
Job Contact: WILLIE WILLER  
Phone Number: (432)209-0861  
Email:

DISPOSAL FACILITY

Site Name/Permit No.: Commercial Landfarm (NM-711-1-0020)  
P.O. Box 1658  
Roswell, NM 88202  
Office (575) 347-0434  
Fax (575)347-0435

NORM Readings Taken: No  
Reading > 50 micro roentgens: No  
Pass the Paint Filter Test: No  
Box Number:

WASTE MATERIAL

Material	Quantity	Cell
OCD EXEMPT SOILS	20.00 YDS	LF

TRANSPORTER

Name: SEM TEX MEX  
Address:  
Phone No.:

Driver Name:  
Truck Number: 51  
Phone No.:

I Hearby certify that the above named material(s) was/were picked up at the Generator's site listed above and delivered without incident to the disposal facility listed above.

Driver Signature

C-138

I hereby certify that according to the Resource Conservation and Recovery Act (RCRA) and the Environmental Protection Agency's July 1988 regulatory determination, the above described waste load is:

☒ RCRA Exempt:

Oil field wastes generated from oil and gas exploration and production operations and are not mixed with non-exempt waste.  
(Gandy Marley, Inc. accepts certifications on a per month only basis.)

☐ RCRA NON-EXEMPT:

Oil field waste which is non-hazardous that does not exceed the minimum standards for waste hazardous by characteristics established in RCRA regulations, 40 CFR 261.21-261-24, or listed hazardous waste as defined by 40 CFR, part 261, subpart D, as amended. The following documentation demonstrating the waste as non-hazardous is attached:

☐ MSDS Information

☐ RCRA Hazardous Waste Analysis

Other (Provide Description Below)

☐ Emergency Non-Oilfield:

Emergency non-hazardous, non-oilfield waste that has been ordered by the Department of Public Safety.  
(The order, documentation of non-hazardous waste determination, and a description of the waste must accompany this form.)

Name

Signature

Kimberly Murphy

Name

Signature





**Photographic Log**  
Cano San Andre's Tank Battery #6  
Sludge Removal



Photograph: 1                      Date:                        
Description: Containment area prior to excavation  
View: East



Photograph: 2                      Date:                        
Description: Containment area prior to excavation  
View: East



Photograph: 3                      Date: 3/6/2024  
Description: Containment after sludge removal  
View: East



Photograph: 4                      Date: 3/6/2024  
Description: Containment after sludge removal  
View: North



**Photographic Log**  
Cano San Andre's Tank Battery #6  
Sludge Removal

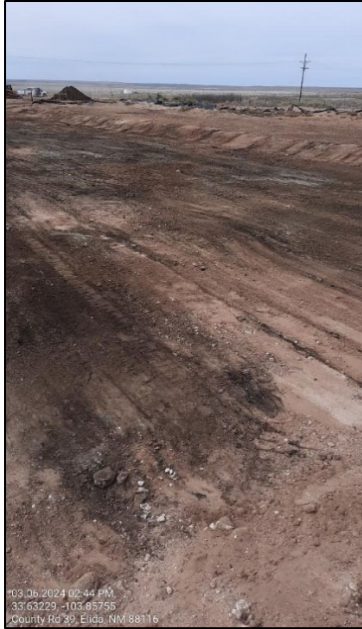

Photograph: 5                      Date: 3/6/2024  
Description: Containment after sludge removal  
View: Northwest

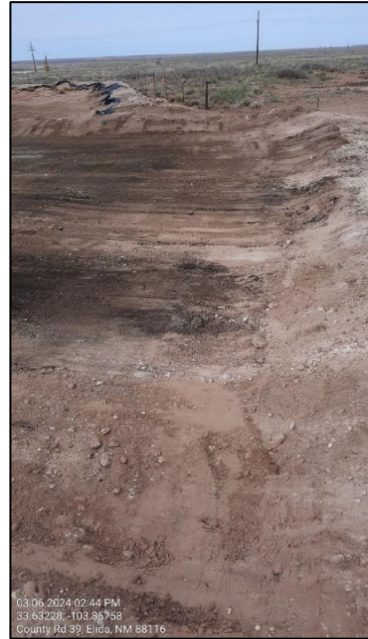

Photograph: 6                      Date: 3/6/2024  
Description: Containment after sludge removal  
View: West

**District I**  
1625 N. French Dr., Hobbs, NM 88240  
Phone:(575) 393-6161 Fax:(575) 393-0720  
**District II**  
811 S. First St., Artesia, NM 88210  
Phone:(575) 748-1283 Fax:(575) 748-9720  
**District III**  
1000 Rio Brazos Rd., Aztec, NM 87410  
Phone:(505) 334-6178 Fax:(505) 334-6170  
**District IV**  
1220 S. St Francis Dr., Santa Fe, NM 87505  
Phone:(505) 476-3470 Fax:(505) 476-3462

**State of New Mexico**  
**Energy, Minerals and Natural Resources**  
**Oil Conservation Division**  
**1220 S. St Francis Dr.**  
**Santa Fe, NM 87505**

CONDITIONS  
  
Action 326544

CONDITIONS

Operator: CANO PETRO OF NEW MEXICO, INC. 801 Cherry Street Fort Worth, TX 76102	OGRID: 248802
	Action Number: 326544
	Action Type: [IM-SD] Facility File Support Doc (ENV) (IM-BFF)

CONDITIONS

Created By	Condition	Condition Date
bhall	Sludge removal documentation.	3/25/2024