

State of New Mexico
Energy Minerals and Natural Resources
Department Oil Conservation Division
1220 South St. Francis Dr.
Santa Fe, NM 87505

Form C-147
Revised October 11, 2022

https://www.emnrd.nm.gov/ocd/ocd-e-permitting/

Recycling Facility and/or Recycling Containment

Type of Facility: [X] Recycling Facility [] Recycling Containment*
Type of action: [] Permit [] Registration
[] Modification [] Extension
[X] Closure [] Other (explain)

* At the time C-147 is submitted to the division for a Recycling Containment, a copy shall be provided to the surface owner.

Be advised that approval of this request does not relieve the operator of liability should operations result in pollution of surface water, ground water or the environment. Nor does approval relieve the operator of its responsibility to comply with any other applicable governmental authority's rules, regulations or ordinances.

1. Operator: Coterra Energy Operating Co. (For multiple operators attach page with information) OGRID #: 215099
Address: 6001 Deauville Blvd. Ste 300N Midland, TX 79706
Facility or well name (include API# if associated with a well): LOE CTB
OCD Permit Number: JRF-483 fvv2211540547 (For new facilities the permit number will be assigned by the district office)
U/L or Qtr/Qtr N, O Section 24 Township 25S Range 35E County: Lea
Surface Owner: [] Federal [] State [X] Private [] Tribal Trust or Indian Allotment

2. [X] Recycling Facility:
Location of recycling facility (if applicable): Latitude 32.11193 Longitude -103.32118 NAD83
Proposed Use: [X] Drilling* [X] Completion* [X] Production* [X] Plugging *
*The re-use of produced water may NOT be used until fresh water zones are cased and cemented
[] Other, requires permit for other uses. Describe use, process, testing, volume of produced water and ensure there will be no adverse impact on groundwater or surface water.
[X] Fluid Storage
[X] Above ground tanks [] Recycling containment [] Activity permitted under 19.15.17 NMAC explain type
[] Activity permitted under 19.15.36 NMAC explain type: [] Other explain
[] For multiple or additional recycling containments, attach design and location information of each containment
[X] Closure Report (required within 60 days of closure completion): [X] Recycling Facility Closure Completion Date: 1/22/26

3. [] Recycling Containment:
[] Annual Extension after initial 5 years (attach summary of monthly leak detection inspections for previous year)
Center of Recycling Containment (if applicable): Latitude Longitude NAD83
[] For multiple or additional recycling containments, attach design and location information of each containment
[] Lined [] Liner type: Thickness mil [] LLDPE [] HDPE [] PVC [] Other
[] String-Reinforced
Liner Seams: [] Welded [] Factory [] Other Volume: bbl Dimensions: L x W x D
[] Recycling Containment Closure Completion Date:

4.

Bonding:

Covered under bonding pursuant to 19.15.8 NMAC per 19.15.34.15(A)(2) NMAC (These containments are limited to only the wells owned or operated by the owners of the containment.)

Bonding in accordance with 19.15.34.15(A)(1). Amount of bond \$ _____ (work on these facilities cannot commence until bonding amounts are approved)

Attach closure cost estimate and documentation on how the closure cost was calculated.

5.

Fencing:

Four foot height, four strands of barbed wire evenly spaced between one and four feet

Alternate. Please specify _____

6.

Signs:

12"x 24", 2" lettering, providing Operator's name, site location, and emergency telephone numbers

Signed in compliance with 19.15.16.8 NMAC

7.

Variances:

Justifications and/or demonstrations that the proposed variance will afford reasonable protection against contamination of fresh water, human health, and the environment.

Check the below box only if a variance is requested:

Variance(s): Requests must be submitted to the appropriate division district for consideration of approval. If a Variance is requested, include the variance information on a separate page and attach it to the C-147 as part of the application.

If a Variance is requested, it must be approved prior to implementation.

8.

Siting Criteria for Recycling Containment

Instructions: The applicant must provide attachments that demonstrate compliance for each siting criteria below as part of the application. Potential examples of the siting attachment source material are provided below under each criteria.

<u>General siting</u>	
<u>Ground water is less than 50 feet below the bottom of the Recycling Containment.</u> NM Office of the State Engineer - iWATERS database search; USGS; Data obtained from nearby wells	<input type="checkbox"/> Yes <input type="checkbox"/> No <input type="checkbox"/> NA
Within incorporated municipal boundaries or within a defined municipal fresh water well field covered under a municipal ordinance adopted pursuant to NMSA 1978, Section 3-27-3, as amended. - Written confirmation or verification from the municipality; written approval obtained from the municipality	<input type="checkbox"/> Yes <input type="checkbox"/> No <input type="checkbox"/> NA
Within the area overlying a subsurface mine. - Written confirmation or verification or map from the NM EMNRD-Mining and Minerals Division	<input type="checkbox"/> Yes <input type="checkbox"/> No
Within an unstable area. - Engineering measures incorporated into the design; NM Bureau of Geology & Mineral Resources; USGS; NM Geological Society; topographic map	<input type="checkbox"/> Yes <input type="checkbox"/> No
Within a 100-year floodplain. FEMA map	<input type="checkbox"/> Yes <input type="checkbox"/> No
Within 300 feet of a continuously flowing watercourse, or 200 feet of any other significant watercourse, or lakebed, sinkhole, or playa lake (measured from the ordinary high-water mark). - Topographic map; visual inspection (certification) of the proposed site	<input type="checkbox"/> Yes <input type="checkbox"/> No
Within 1000 feet from a permanent residence, school, hospital, institution, or church in existence at the time of initial application. - Visual inspection (certification) of the proposed site; aerial photo; satellite image	<input type="checkbox"/> Yes <input type="checkbox"/> No
Within 500 horizontal feet of a spring or a fresh water well used for domestic or stock watering purposes, in existence at the time of initial application. - NM Office of the State Engineer - iWATERS database search; visual inspection (certification) of the proposed site	<input type="checkbox"/> Yes <input type="checkbox"/> No
Within 500 feet of a wetland. - US Fish and Wildlife Wetland Identification map; topographic map; visual inspection (certification) of the proposed site	<input type="checkbox"/> Yes <input type="checkbox"/> No

9.

Recycling Facility and/or Containment Checklist:

Instructions: Each of the following items must be attached to the application. Indicate, by a check mark in the box, that the documents are attached.

- Design Plan - based upon the appropriate requirements.
- Operating and Maintenance Plan - based upon the appropriate requirements.
- Closure Plan - based upon the appropriate requirements.
- Site Specific Groundwater Data -
- Siting Criteria Compliance Demonstrations -
- Certify that notice of the C-147 (only) has been sent to the surface owner(s)

10.

Operator Application Certification:

I hereby certify that the information and attachments submitted with this application are true, accurate and complete to the best of my knowledge and belief.

Name (Print): Jennifer Schnur Title: Regulatory Analyst
 Signature: *Jennifer Schnur* Date: 1/28/26
 e-mail address: Jennifer.Schnur@coterra.com Telephone: (432)620-1695

11.

OCD Representative Signature: *Victoria Venegas* Approval Date: 04/03/2025

Title: Senior Environmental Scientist OCD Permit Number: 1RF-483

- OCD Conditions _____
- Additional OCD Conditions on Attachment

Site map

Coterra Energy Operating Co.

Legend

- ★ Composite Sample
- LOE CTB - FVV2211540547

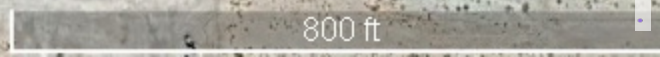
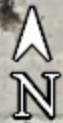

PHOTOGRAPHIC LOG

Coterra Energy Operating Co.

Photograph No. 1

Facility: LOE CTB - FVV2211540547

County: Lea County, New Mexico

Description:
View of the lease sign.



Photograph No. 2

Facility: LOE CTB - FVV2211540547

County: Lea County, New Mexico

Description:
View Northwest of the removed AST containment.



Photograph No. 3

Facility: LOE CTB - FVV2211540547

County: Lea County, New Mexico

Description:
View Northwest of the removed AST containment.



Nearest water well

Coterra Energy Operating Co.

Legend

- 0.49 Miles
- 0.50 Mile Radius
- 0.51 Miles
- Groundwater Determination Bore
- LOE CTB - FW2211540547
- USGS Water Well

223.06' - Drilled 1986

LOE CTB - FW2211540547

110' GWDB - Drilled 2020



Low Karst

Coterra Energy Operating Co.

Legend

- LOE CTB - FVV2211540547
- Low

LOE CTB - FVV2211540547

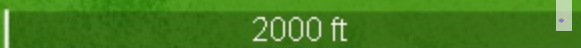



New Mexico Office of the State Engineer

Water Column/Average Depth to Water

(A CLW##### in the POD suffix indicates the POD has been replaced & no longer serves a water right file.)

(R=POD has been replaced, O=orphaned, C=the file is closed)

(quarters are smallest to largest)

(meters)

(In feet)

POD Number	Code	Sub basin	County	Q64	Q16	Q4	Sec	Tws	Range	X	Y	Map	Distance	Well Depth	Depth Water	Water Column
C 05017 POD1		CUB	LE	SW	SW	SE	24	25S	35E	658389.9	3553862.1	●	213	105		
CP 01170 POD5		CP	LE	NE	NE	NE	19	25S	36E	660686.9	3555164.2	●	2541	505	270	235
CP 01944 POD1		CP	LE	SE	SW	SW	20	25S	36E	661179.7	3553764.3	●	2807			
C 04861 POD1		CUB	LE	NW	NW	NE	27	25S	35E	655298.4	3553583.4	●	3130	105		
CP 01948 POD1		CP	LE	NE	SE	NW	20	25S	36E	661554.2	3555124.0	●	3333			
CP 00858 POD2		CP	LE	NW	NW	SE	29	25S	36E	661689.8	3552765.1	●	3550	600	282	318
CP 00858 POD1		CP	LE		NW	SE	29	25S	36E	661828.0	3552752.0	●	3684			

Average Depth to Water: **276 feet**

Minimum Depth: **270 feet**

Maximum Depth: **282 feet**

Record Count: 7

UTM Filters (in meters):

Easting: 658390.00

Northing: 3554076.00

Radius: 4000

* UTM location was derived from PLSS - see Help

The data is furnished by the NMOSE/ISC and is accepted by the recipient with the expressed understanding that the OSE/ISC make no warranties, expressed or implied, concerning the accuracy, completeness, reliability, usability, or suitability for any particular purpose of the data.



WELL RECORD & LOG

OFFICE OF THE STATE ENGINEER

www.ose.state.nm.us

1. GENERAL AND WELL LOCATION	OSE POD NO. (WELL NO.) Pod-1		WELL TAG ID NO.		OSE FILE NO(S) L-15939			
	WELL OWNER NAME(S) Coterra Energy Co.				PHONE (OPTIONAL) 432-208-3035			
	WELL OWNER MAILING ADDRESS 840 Gessner Rd, Ste. 1400				CITY Houston	STATE TX	ZIP 77024-4152	
	WELL LOCATION (FROM GPS)	DEGREES 32	MINUTES 3	SECONDS 2.5	N	* ACCURACY REQUIRED: ONE TENTH OF A SECOND		
	LONGITUDE 103	19	51.2	W	* DATUM REQUIRED: WGS 84			
DESCRIPTION RELATING WELL LOCATION TO STREET ADDRESS AND COMMON LANDMARKS - PLSS (SECTION, TOWNSHIP, RANGE) WHERE AVAILABLE SESE S-11 T-26S R-35E								
2. DRILLING & CASING INFORMATION	LICENSE NO. WD-1862	NAME OF LICENSED DRILLER James Hawley			NAME OF WELL DRILLING COMPANY H&R Enterprises, LLC			
	DRILLING STARTED 10/20/25	DRILLING ENDED 10/20/25	DEPTH OF COMPLETED WELL (FT) 105	BORE HOLE DEPTH (FT) 105	DEPTH WATER FIRST ENCOUNTERED (FT) Dry Hole			
	COMPLETED WELL IS: <input type="checkbox"/> ARTESIAN *add <input checked="" type="checkbox"/> DRY HOLE <input type="checkbox"/> SHALLOW (UNCONFINED) <small>Centralizer info below</small>				STATIC WATER LEVEL IN COMPLETED WELL (FT)	DATE STATIC MEASURED		
	DRILLING FLUID: <input checked="" type="checkbox"/> AIR <input type="checkbox"/> MUD ADDITIVES - SPECIFY:							
	DRILLING METHOD: <input checked="" type="checkbox"/> ROTARY <input type="checkbox"/> HAMMER <input type="checkbox"/> CABLE TOOL <input type="checkbox"/> OTHER - SPECIFY:					CHECK HERE IF PITLESS ADAPTER IS INSTALLED <input type="checkbox"/>		
	DEPTH (feet bgl) FROM TO		BORE HOLE DIAM (inches)	CASING MATERIAL AND/OR GRADE (include each casing string, and note sections of screen)	CASING CONNECTION TYPE (add coupling diameter)	CASING INSIDE DIAM. (inches)	CASING WALL THICKNESS (inches)	SLOT SIZE (inches)
				No casing left in hole				
3. ANNULAR MATERIAL	DEPTH (feet bgl) FROM TO		BORE HOLE DIAM. (inches)	LIST ANNULAR SEAL MATERIAL AND GRAVEL PACK SIZE-RANGE BY INTERVAL <i>*(if using Centralizers for Artesian wells- indicate the spacing below)</i>	AMOUNT (cubic feet)	METHOD OF PLACEMENT		
				N/A				

FOR OSE INTERNAL USE

WR-20 WELL RECORD & LOG (Version 09/22/2022)

FILE NO.	POD NO.	TRN NO.
LOCATION	WELL TAG ID NO.	PAGE 1 OF 2



PLUGGING RECORD



NOTE: A Well Plugging Plan of Operations shall be approved by the State Engineer prior to plugging - 19.27.4 NMAC

I. GENERAL / WELL OWNERSHIP:

State Engineer Well Number: C-15939 Pod-1
Well owner: Coterra Energy Co. Phone No.: 432-208-3035
Mailing address: 840 Gessner Rd, Ste. 1400
City: Houston State: TX Zip code: 77024-4152

II. WELL PLUGGING INFORMATION:

- 1) Name of well drilling company that plugged well: H&R Enterprises, LLC
- 2) New Mexico Well Driller License No.: WD-1862 Expiration Date: 6/16/27
- 3) Well plugging activities were supervised by the following well driller(s)/rig supervisor(s): Nathan Smelcer
- 4) Date well plugging began: 10/23/25 Date well plugging concluded: 10/23/25
- 5) GPS Well Location: Latitude: 32 deg, 3 min, 2.5 sec
Longitude: 103 deg, 19 min, 51.2 sec, WGS 84
- 6) Depth of well confirmed at initiation of plugging as: 105 ft below ground level (bgl),
by the following manner: well sounder
- 7) Static water level measured at initiation of plugging: Dry ft bgl
- 8) Date well plugging plan of operations was approved by the State Engineer: 6/24/25
- 9) Were all plugging activities consistent with an approved plugging plan? yes If not, please describe differences between the approved plugging plan and the well as it was plugged (attach additional pages as needed):



USGS Home
Contact USGS
Search USGS

National Water Information System: Web Interface

USGS Water Resources

Data Category: Geographic Area:

Click to hide News Bulletins

- Explore the [NEW USGS National Water Dashboard](#) interactive map to access real-time water data from over 13,500 stations nationwide.

Groundwater levels for New Mexico

Click to hide state-specific text

! Important: [Next Generation Monitoring Location Page](#)

Search Results -- 1 sites found

Agency code = usgs
site_no list =
• 320707103192901

Minimum number of levels = 1

[Save file of selected sites](#) to local disk for future upload

USGS 320707103192901 25S.35E.24.11222

Lea County, New Mexico
Latitude 32°07'07", Longitude 103°19'29" NAD27
Land-surface elevation 3,101 feet above NAVD88
The depth of the well is 606 feet below land surface.
This well is completed in the Other aquifers (N9999OTHER) national aquifer.
This well is completed in the Santa Rosa Sandstone (231SNRS) local aquifer.

Output formats

Table of data
Tab-separated data
Graph of data
Reselect period

Date	Time	? Water-level date-time accuracy	? Parameter code	Water level, feet below land surface	Water level, feet above specific vertical datum	Referenced vertical datum	? Status	? Method of measurement	? Measuring agency	? Source of measurement	? Water-level approval status
1965-10-20			D	62610	2922.16	NGVD29	1	Z			A
1965-10-20			D	62611	2923.60	NAVD88	1	Z			A
1965-10-20			D	72019	177.40		1	Z			A
1968-04-04			D	62610	2879.00	NGVD29	1	Z			A
1968-04-04			D	62611	2880.44	NAVD88	1	Z			A
1968-04-04			D	72019	220.56		1	Z			A
1971-01-14			D	62610	2880.93	NGVD29	1	Z			A
1971-01-14			D	62611	2882.37	NAVD88	1	Z			A
1971-01-14			D	72019	218.63		1	Z			A
1981-03-26			D	62610	2877.20	NGVD29	1	Z			A
1981-03-26			D	62611	2878.64	NAVD88	1	Z			A
1981-03-26			D	72019	222.36		1	Z			A
1986-03-19			D	62610	2876.50	NGVD29	1	Z			A
1986-03-19			D	62611	2877.94	NAVD88	1	Z			A
1986-03-19			D	72019	223.06		1	Z			A

Explanation

Section	Code	Description
Water-level date-time accuracy	D	Date is accurate to the Day
Parameter code	62610	Groundwater level above NGVD 1929, feet
Parameter code	62611	Groundwater level above NAVD 1988, feet
Parameter code	72019	Depth to water level, feet below land surface
Referenced vertical datum	NAVD88	North American Vertical Datum of 1988
Referenced vertical datum	NGVD29	National Geodetic Vertical Datum of 1929

Section	Code	Description
Status	1	Static
Method of measurement	Z	Other.
Measuring agency		Not determined
Source of measurement		Not determined
Water-level approval status	A	Approved for publication -- Processing and review completed.

- [Questions or Comments](#)
- [Help](#)
- [Data Tips](#)
- [Explanation of terms](#)
- [Subscribe for system changes](#)

[Accessibility](#) [FOIA](#) [Privacy](#) [Policies and Notices](#)

[U.S. Department of the Interior](#) | [U.S. Geological Survey](#)

Title: Groundwater for New Mexico: Water Levels
URL: <https://nwis.waterdata.usgs.gov/nm/nwis/gwlevels?>



Page Contact Information: [New Mexico Water Data Maintainer](#)

Page Last Modified: 2025-11-25 11:27:50 EST

0.4 0.3 nadww01

LOE CTB - FVV2211540547



1/27/2026

World_Hillshade

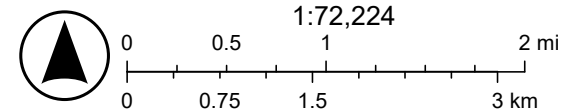

Esri, NASA, NGA, USGS, FEMA, Sources: Esri, TomTom, Garmin, FAO, NOAA, USGS, (c) OpenStreetMap contributors, and the GIS User

LOE CTB - FVV2211540547

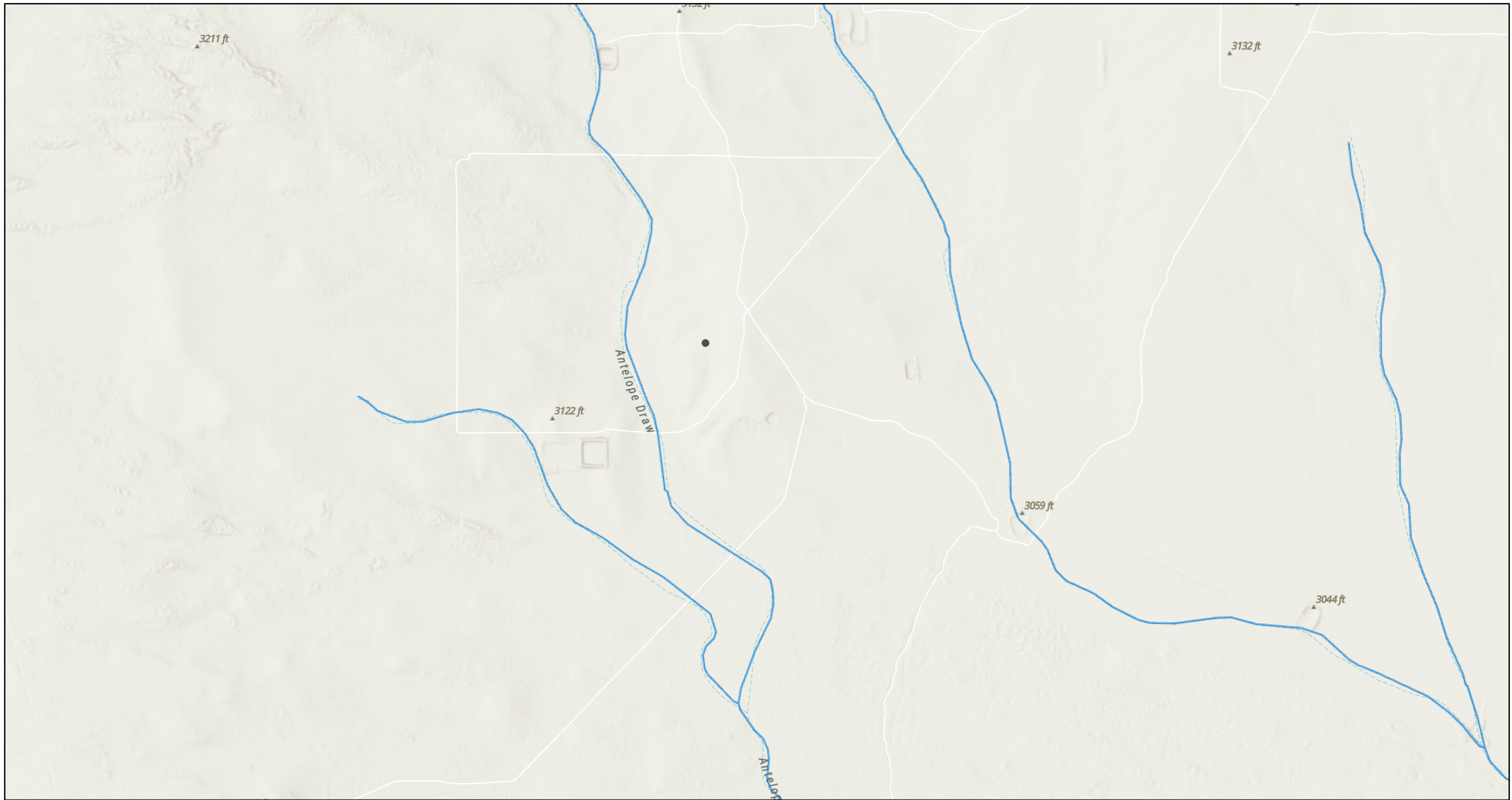

1/27/2026, 12:53:57 PM

— OSE Streams

1:18,056

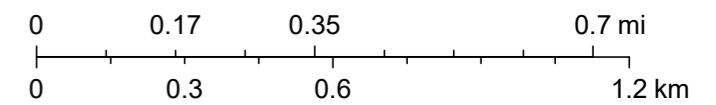

Esri, NASA, NGA, USGS, FEMA, Sources: Esri, TomTom, Garmin, FAO, NOAA, USGS, © OpenStreetMap contributors, and the GIS User Community, NM OSE

U.S. Fish and Wildlife Service
National Wetlands Inventory

LOE CTB - FVV2211540547

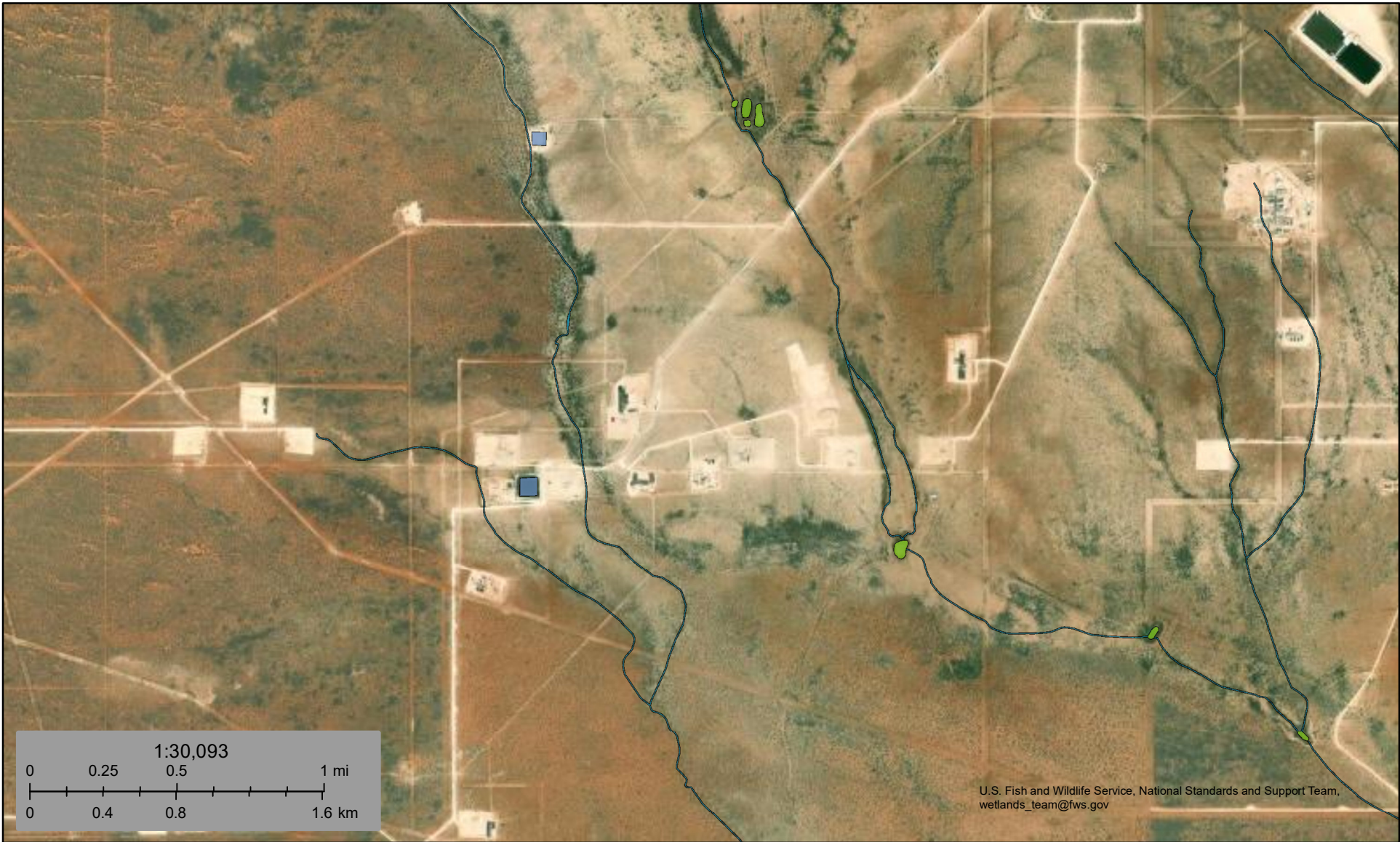

January 27, 2026

Wetlands

- Estuarine and Marine Deepwater
- Freshwater Emergent Wetland
- Freshwater Forested/Shrub Wetland
- Freshwater Pond
- Lake
- Other
- Riverine

This map is for general reference only. The US Fish and Wildlife Service is not responsible for the accuracy or currentness of the base data shown on this map. All wetlands related data should be used in accordance with the layer metadata found on the Wetlands Mapper web site.

Table 1
Coterra Energy Operating Co.
LOE CTB - FVV2211540547
Lea County, New Mexico

Sample ID	Date	Depth (ft)	TPH (mg/kg)				Benzene (mg/kg)	Toluene (mg/kg)	Ethlybenzene (mg/kg)	Xylene (mg/kg)	Total BTEX (mg/kg)	Chloride (mg/kg)
			GRO	DRO	MRO	Total						
CS-1	1/22/2026	0-0.5'	<10.0	<10.0	<10.0	<10.0	<0.050	<0.050	<0.050	<0.150	<0.300	64.0
<i>Regulatory Criteria^A</i>						100 mg/kg	10 mg/kg				50 mg/kg	600 mg/kg

^A – Table 1 - 19.15.29 NMAC
 mg/kg - milligram per kilogram
 TPH - Total Petroleum Hydrocarbons
 ft - feet
 (CS) - Confirmation Sample



PHONE (575) 393-2326 ° 101 E. MARLAND ° HOBBS, NM 88240

January 27, 2026

ASHTON THIELKE
CARMONA RESOURCES
310 W WALL ST, SUITE 500
MIDLAND, TX 79701

RE: LOE CTB (FVV2211540547)

Enclosed are the results of analyses for samples received by the laboratory on 01/22/26 12:30.

Cardinal Laboratories is accredited through Texas NELAP under certificate number TX-C25-00101. Accreditation applies to drinking water, non-potable water and solid and chemical materials. All accredited analytes are denoted by an asterisk (*). For a complete list of accredited analytes and matrices visit the TCEQ website at www.tceq.texas.gov/field/qa/lab_accred_certif.html.

Cardinal Laboratories is accredited through the State of Colorado Department of Public Health and Environment for:

Method EPA 552.2	Haloacetic Acids (HAA-5)
Method EPA 524.2	Total Trihalomethanes (TTHM)
Method EPA 524.4	Regulated VOCs (V1, V2, V3)

Accreditation applies to public drinking water matrices.

This report meets NELAP requirements and is made up of a cover page, analytical results, and a copy of the original chain-of-custody. If you have any questions concerning this report, please feel free to contact me.

Sincerely,

A handwritten signature in black ink that reads "Celey D. Keene".

Celey D. Keene
Lab Director/Quality Manager



PHONE (575) 393-2326 ° 101 E. MARLAND ° HOBBS, NM 88240

Analytical Results For:

CARMONA RESOURCES
 ASHTON THIELKE
 310 W WALL ST, SUITE 500
 MIDLAND TX, 79701
 Fax To:

Received:	01/22/2026	Sampling Date:	01/22/2026
Reported:	01/27/2026	Sampling Type:	Soil
Project Name:	LOE CTB (FVV2211540547)	Sampling Condition:	Cool & Intact
Project Number:	3132	Sample Received By:	Shalyn Rodriguez
Project Location:	CIMAREX - LEA COUNTY, NEW MEXICO		

Sample ID: CS - 1 (0-0.5') (H260428-01)

BTEX 8021B		mg/kg		Analyzed By: JH					
Analyte	Result	Reporting Limit	Analyzed	Method Blank	BS	% Recovery	True Value QC	RPD	Qualifier
Benzene*	<0.050	0.050	01/23/2026	ND	1.86	93.0	2.00	1.04	
Toluene*	<0.050	0.050	01/23/2026	ND	1.91	95.4	2.00	1.97	
Ethylbenzene*	<0.050	0.050	01/23/2026	ND	1.91	95.7	2.00	1.13	
Total Xylenes*	<0.150	0.150	01/23/2026	ND	5.64	94.0	6.00	1.13	
Total BTEX	<0.300	0.300	01/23/2026	ND					

Surrogate: 4-Bromofluorobenzene (PID) 95.1 % 70.4-141

Chloride, SM4500Cl-B		mg/kg		Analyzed By: AC					
Analyte	Result	Reporting Limit	Analyzed	Method Blank	BS	% Recovery	True Value QC	RPD	Qualifier
Chloride	64.0	16.0	01/23/2026	ND	448	112	400	0.00	

TPH 8015M		mg/kg		Analyzed By: MS					
Analyte	Result	Reporting Limit	Analyzed	Method Blank	BS	% Recovery	True Value QC	RPD	Qualifier
GRO C6-C10*	<10.0	10.0	01/23/2026	ND	211	105	200	4.12	
DRO >C10-C28*	<10.0	10.0	01/23/2026	ND	188	93.8	200	7.90	
EXT DRO >C28-C36	<10.0	10.0	01/23/2026	ND					

Surrogate: 1-Chlorooctane 78.1 % 52.4-130

Surrogate: 1-Chlorooctadecane 63.6 % 39.9-141

Cardinal Laboratories

*=Accredited Analyte

PLEASE NOTE: Liability and Damages. Cardinal's liability and client's exclusive remedy for any claim arising, whether based in contract or tort, shall be limited to the amount paid by client for analyses. All claims, including those for negligence and any other cause whatsoever shall be deemed waived unless made in writing and received by Cardinal within thirty (30) days after completion of the applicable service. In no event shall Cardinal be liable for incidental or consequential damages, including, without limitation, business interruptions, loss of use, or loss of profits incurred by client, its subsidiaries, affiliates or successors arising out of or related to the performance of the services hereunder by Cardinal, regardless of whether such claim is based upon any of the above stated reasons or otherwise. Results relate only to the samples identified above. This report shall not be reproduced except in full with written approval of Cardinal Laboratories.

Celey D. Keene, Lab Director/Quality Manager



PHONE (575) 393-2326 ° 101 E. MARLAND ° HOBBS, NM 88240

Notes and Definitions

- QM-07 The spike recovery was outside acceptance limits for the MS and/or MSD. The batch was accepted based on acceptable LCS recovery.
- ND Analyte NOT DETECTED at or above the reporting limit
- RPD Relative Percent Difference
- ** Samples not received at proper temperature of 6°C or below.
- *** Insufficient time to reach temperature.
- Chloride by SM4500Cl-B does not require samples be received at or below 6°C
Samples reported on an as received basis (wet) unless otherwise noted on report

Cardinal Laboratories

*=Accredited Analyte

PLEASE NOTE: Liability and Damages. Cardinal's liability and client's exclusive remedy for any claim arising, whether based in contract or tort, shall be limited to the amount paid by client for analyses. All claims, including those for negligence and any other cause whatsoever shall be deemed waived unless made in writing and received by Cardinal within thirty (30) days after completion of the applicable service. In no event shall Cardinal be liable for incidental or consequential damages, including, without limitation, business interruptions, loss of use, or loss of profits incurred by client, its subsidiaries, affiliates or successors arising out of or related to the performance of the services hereunder by Cardinal, regardless of whether such claim is based upon any of the above stated reasons or otherwise. Results relate only to the samples identified above. This report shall not be reproduced except in full with written approval of Cardinal Laboratories.

Celey D. Keene

Celey D. Keene, Lab Director/Quality Manager

Venegas, Victoria, EMNRD

From: Venegas, Victoria, EMNRD
Sent: Friday, April 3, 2026 9:10 AM
To: Jennifer.Schnur@coterra.com
Subject: 1RF-483 - LOE CTB FACILITY ID [fVV2211540547]
Attachments: C-147 1RF-483 - LOE CTB FACILITY ID [fVV2211540547] 04.03.2026.pdf

1RF-483 - LOE CTB FACILITY ID [fVV2211540547]

Good morning Ms. Schnur.

NMOCD has reviewed the closure request and related documents, submitted by [215099] Coterra Energy Operating Co on 4/2/2026, Application ID **570851**, for 1RF-483 - LOE CTB FACILITY ID [fVV2211540547] in O-24-25S-35E, Lea County, New Mexico. The closure request has been approved.

- Please note that according to NMAC 19.15.34.14.E: Once the operator has closed the recycling containment, the operator shall reclaim the containment's location to a safe and stable condition that blends with the surrounding undisturbed area. Topsoils and subsoils shall be replaced to their original relative positions and contoured so as to achieve erosion control, long-term stability and preservation of surface water flow patterns. The disturbed area shall then be reseeded in the first favorable growing season following the closure of recycling containment.
- The operator shall substantially restore the impacted surface area to the condition that existed prior to the construction of the recycling containment.
- NMAC 19.15.34.14.G: The re-vegetation and reclamation obligations imposed by federal, state trust land or tribal agencies on lands managed by those agencies shall supersede these provisions and govern the obligations of any operator subject to those provisions, provided that the other requirements provide equal or better protection of fresh water, human health, and the environment. In accordance with 19.15.34.14.H, the operator shall notify the division when reclamation and re-vegetation are complete.

Please let me know if you have any additional questions.

Regards,

Victoria Venegas • Senior Environmental Scientist
EMNRD - Oil Conservation Division
506 W. Texas Ave. Artesia, NM 88210
575.909.0269 | Victoria.Venegas@emnrd.nm.gov

Sante Fe Main Office
Phone: (505) 476-3441

General Information
Phone: (505) 629-6116

Online Phone Directory
<https://www.emnrd.nm.gov/ocd/contact-us>

State of New Mexico
Energy, Minerals and Natural Resources
Oil Conservation Division
1220 S. St Francis Dr.
Santa Fe, NM 87505

CONDITIONS

Action 570851

CONDITIONS

Operator: Coterra Energy Operating Co. 6001 Deauville Blvd Midland, TX 79706	OGRID: 215099
	Action Number: 570851
	Action Type: [C-147] Water Recycle Long (C-147L)

CONDITIONS

Created By	Condition	Condition Date
vvenegas	NMOCD has reviewed the closure request and related documents, submitted by [215099] Coterra Energy Operating Co on 4/2/2026, Application ID 570851, for 1RF-483 - LOE CTB FACILITY ID [FV2211540547] in O-24-25S-35E, Lea County, New Mexico. The closure request has been approved.	4/3/2026