

District I
1625 N. French Dr., Hobbs, NM 88240
District II
811 S. First St., Artesia, NM 88210
District III
1000 Rio Brazos Road, Aztec, NM 87410
District IV
1220 S. St. Francis Dr., Santa Fe, NM 87505

State of New Mexico
Energy Minerals and Natural
Resources Department

Oil Conservation Division
1220 South St. Francis Dr.
Santa Fe, NM 87505

Form C-141
Revised August 24, 2018
Submit to appropriate OCD District office

Incident ID	nAPP2112637926
District RP	
Facility ID	
Application ID	

Release Notification

Responsible Party

Responsible Party: WPX Energy Permian, LLC.	OGRID: 246289
Contact Name: Lynda Laumbach	Contact Telephone: (575) 725-1647
Contact email: Lynda.Laumbach@dvn.com	Incident # (assigned by OCD) nAPP2112637926
Contact mailing address: 5315 Buena Vista Drive, Carlsbad, NM 88220	

Location of Release Source

Latitude 32.04895 Longitude -103.89745
(NAD 83 in decimal degrees to 5 decimal places)

Site Name: RDX 17 Federal Com #020H	Site Type: Production Facility
Date Release Discovered: 05/06/2021	API# (if applicable): 30-015-41381

Unit Letter	Section	Township	Range	County
A	17	26S	30E	Eddy

Surface Owner: ☐ State ☒ Federal ☐ Tribal ☐ Private (Name: _____)

Nature and Volume of Release

Material(s) Released (Select all that apply and attach calculations or specific justification for the volumes provided below)

<input type="checkbox"/> Crude Oil	Volume Released (bbls) 1	Volume Recovered (bbls) 1
<input checked="" type="checkbox"/> Produced Water	Volume Released (bbls): 180	Volume Recovered (bbls): 180
	Is the concentration of dissolved chloride in the produced water >10,000 mg/l?	<input type="checkbox"/> Yes <input type="checkbox"/> No
<input type="checkbox"/> Condensate	Volume Released (bbls)	Volume Recovered (bbls)
<input type="checkbox"/> Natural Gas	Volume Released (Mcf)	Volume Recovered (Mcf)
<input type="checkbox"/> Other (describe)	Volume/Weight Released (provide units)	Volume/Weight Recovered (provide units)

Cause of Release:

Hole developed at the bottom of a fiberglass tank causing 180 bbls PW and 1bbl oil to be released inside the lined secondary containment. All fluids were recovered via vacuum truck.

Incident ID	nAPP2112637926
District RP	
Facility ID	
Application ID	

Was this a major release as defined by 19.15.29.7(A) NMAC? <input checked="" type="checkbox"/> Yes <input type="checkbox"/> No	If YES, for what reason(s) does the responsible party consider this a major release? Quantity released was greater than the minimum requirements for a major release.
If YES, was immediate notice given to the OCD? By whom? To whom? When and by what means (phone, email, etc)? NOR, 05/06/2021, 10:32 AM	

Initial Response

The responsible party must undertake the following actions immediately unless they could create a safety hazard that would result in injury

<input checked="" type="checkbox"/> The source of the release has been stopped. <input checked="" type="checkbox"/> The impacted area has been secured to protect human health and the environment. <input checked="" type="checkbox"/> Released materials have been contained via the use of berms or dikes, absorbent pads, or other containment devices. <input checked="" type="checkbox"/> All free liquids and recoverable materials have been removed and managed appropriately.	
If all the actions described above have <u>not</u> been undertaken, explain why:	
Per 19.15.29.8 B. (4) NMAC the responsible party may commence remediation immediately after discovery of a release. If remediation has begun, please attach a narrative of actions to date. If remedial efforts have been successfully completed or if the release occurred within a lined containment area (see 19.15.29.11(A)(5)(a) NMAC), please attach all information needed for closure evaluation.	
I hereby certify that the information given above is true and complete to the best of my knowledge and understand that pursuant to OCD rules and regulations all operators are required to report and/or file certain release notifications and perform corrective actions for releases which may endanger public health or the environment. The acceptance of a C-141 report by the OCD does not relieve the operator of liability should their operations have failed to adequately investigate and remediate contamination that pose a threat to groundwater, surface water, human health or the environment. In addition, OCD acceptance of a C-141 report does not relieve the operator of responsibility for compliance with any other federal, state, or local laws and/or regulations.	
Printed Name: <u>Lynda Laumbach</u>	Title: <u>Environmental Professional</u>
Signature: <u></u>	Date: <u>05/11/2021</u>
email: <u>Lynda.Laumbach@dvn.com</u>	Telephone: <u>(575)725-1647</u>
<u>OCD Only</u>	
Received by: <u>Ramona Marcus</u>	Date: <u>5/17/2021</u>

Incident ID	nAPP2112637926
District RP	
Facility ID	
Application ID	

Site Assessment/Characterization

This information must be provided to the appropriate district office no later than 90 days after the release discovery date.

What is the shallowest depth to groundwater beneath the area affected by the release?	>100 _____ (ft bgs)
Did this release impact groundwater or surface water?	<input type="checkbox"/> Yes <input checked="" type="checkbox"/> No
Are the lateral extents of the release within 300 feet of a continuously flowing watercourse or any other significant watercourse?	<input type="checkbox"/> Yes <input checked="" type="checkbox"/> No
Are the lateral extents of the release within 200 feet of any lakebed, sinkhole, or playa lake (measured from the ordinary high-water mark)?	<input type="checkbox"/> Yes <input checked="" type="checkbox"/> No
Are the lateral extents of the release within 300 feet of an occupied permanent residence, school, hospital, institution, or church?	<input type="checkbox"/> Yes <input checked="" type="checkbox"/> No
Are the lateral extents of the release within 500 horizontal feet of a spring or a private domestic fresh water well used by less than five households for domestic or stock watering purposes?	<input type="checkbox"/> Yes <input checked="" type="checkbox"/> No
Are the lateral extents of the release within 1000 feet of any other fresh water well or spring?	<input type="checkbox"/> Yes <input checked="" type="checkbox"/> No
Are the lateral extents of the release within incorporated municipal boundaries or within a defined municipal fresh water well field?	<input type="checkbox"/> Yes <input checked="" type="checkbox"/> No
Are the lateral extents of the release within 300 feet of a wetland?	<input type="checkbox"/> Yes <input checked="" type="checkbox"/> No
Are the lateral extents of the release overlying a subsurface mine?	<input type="checkbox"/> Yes <input checked="" type="checkbox"/> No
Are the lateral extents of the release overlying an unstable area such as karst geology?	<input type="checkbox"/> Yes <input checked="" type="checkbox"/> No
Are the lateral extents of the release within a 100-year floodplain?	<input type="checkbox"/> Yes <input checked="" type="checkbox"/> No
Did the release impact areas not on an exploration, development, production, or storage site?	<input type="checkbox"/> Yes <input checked="" type="checkbox"/> No

Attach a comprehensive report (electronic submittals in .pdf format are preferred) demonstrating the lateral and vertical extents of soil contamination associated with the release have been determined. Refer to 19.15.29.11 NMAC for specifics.

Characterization Report Checklist: *Each of the following items must be included in the report.*

- ☒ Scaled site map showing impacted area, surface features, subsurface features, delineation points, and monitoring wells.
- ☒ Field data
- ☒ Data table of soil contaminant concentration data
- ☒ Depth to water determination
- ☒ Determination of water sources and significant watercourses within ½-mile of the lateral extents of the release
- ☒ Boring or excavation logs
- ☒ Photographs including date and GIS information
- ☒ Topographic/Aerial maps
- ☒ Laboratory data including chain of custody

If the site characterization report does not include completed efforts at remediation of the release, the report must include a proposed remediation plan. That plan must include the estimated volume of material to be remediated, the proposed remediation technique, proposed sampling plan and methods, anticipated timelines for beginning and completing the remediation. The closure criteria for a release are contained in Table 1 of 19.15.29.12 NMAC, however, use of the table is modified by site- and release-specific parameters.

State of New Mexico
Oil Conservation Division

Page 4

Incident ID	nAPP2112637926
District RP	
Facility ID	
Application ID	

I hereby certify that the information given above is true and complete to the best of my knowledge and understand that pursuant to OCD rules and regulations all operators are required to report and/or file certain release notifications and perform corrective actions for releases which may endanger public health or the environment. The acceptance of a C-141 report by the OCD does not relieve the operator of liability should their operations have failed to adequately investigate and remediate contamination that pose a threat to groundwater, surface water, human health or the environment. In addition, OCD acceptance of a C-141 report does not relieve the operator of responsibility for compliance with any other federal, state, or local laws and/or regulations.

Printed Name: Lynda Laumbach Title: Environmental Professional
Signature:  Date: 05/11/2021
email: Lynda.Laumbach@dvN.com Telephone: (575)725-1647

OCD Only

Received by: Ramona Marcus Date: 5/17/2021

Incident ID	nAPP2112637926
District RP	
Facility ID	
Application ID	

Closure

The responsible party must attach information demonstrating they have complied with all applicable closure requirements and any conditions or directives of the OCD. This demonstration should be in the form of a comprehensive report (electronic submittals in .pdf format are preferred) including a scaled site map, sampling diagrams, relevant field notes, photographs of any excavation prior to backfilling, laboratory data including chain of custody documents of final sampling, and a narrative of the remedial activities. Refer to 19.15.29.12 NMAC.

Closure Report Attachment Checklist: *Each of the following items must be included in the closure report.*

- ☒ A scaled site and sampling diagram as described in 19.15.29.11 NMAC
- ☒ Photographs of the remediated site prior to backfill or photos of the liner integrity if applicable (Note: appropriate OCD District office must be notified 2 days prior to liner inspection)
- ☒ Laboratory analyses of final sampling (Note: appropriate ODC District office must be notified 2 days prior to final sampling)
- ☒ Description of remediation activities

I hereby certify that the information given above is true and complete to the best of my knowledge and understand that pursuant to OCD rules and regulations all operators are required to report and/or file certain release notifications and perform corrective actions for releases which may endanger public health or the environment. The acceptance of a C-141 report by the OCD does not relieve the operator of liability should their operations have failed to adequately investigate and remediate contamination that pose a threat to groundwater, surface water, human health or the environment. In addition, OCD acceptance of a C-141 report does not relieve the operator of responsibility for compliance with any other federal, state, or local laws and/or regulations. The responsible party acknowledges they must substantially restore, reclaim, and re-vegetate the impacted surface area to the conditions that existed prior to the release or their final land use in accordance with 19.15.29.13 NMAC including notification to the OCD when reclamation and re-vegetation are complete.

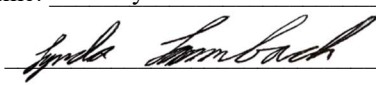
Printed Name: Lynda Laumbach Title: Environmental Professional
Signature:  Date: 05/11/2021
email: Lynda.Laumbach@dvn.com Telephone: (575)725-1647

OCD Only

Received by: Ramona Marcus Date: 5/17/2021

Closure approval by the OCD does not relieve the responsible party of liability should their operations have failed to adequately investigate and remediate contamination that poses a threat to groundwater, surface water, human health, or the environment nor does not relieve the responsible party of compliance with any other federal, state, or local laws and/or regulations.

Closure Approved by: _____ Date: _____

Printed Name: _____ Title: _____

NAPP2112637926



May 11, 2021
Mike Bratcher
NMOCD District 2
811 South First Street
Artesia, NM 88210

Re: RDX 17 Federal Com #020H Release Closure Request (nAPP2112637926)

Mr. Bratcher,

This report summarizes the secondary containment inspection activities at the RDX 17 Federal Com #020H well pad (Site). The Site map is provided as Figure 01. On May 6, 2021, a hole developed at the bottom of a fiber glass tank causing 180 barrels (bbls) of produced water and approximately 1 bbls of oil to be released inside the lined secondary containment. No fluids were observed outside the containment and all fluids were recovered using a water truck.

Well Location: RDX 17 Federal Com #020H

API #: 30-015-41381

NMOCD Reference #: nAPP2112637926

Site Location Description: Unit Letter A Section 17, Township 26S, Range 30E

Release Latitude/Longitude: N32.04895, W103.89745

Land Jurisdiction: Federal

Estimated Depth to Groundwater: >100 feet

NMOCD Site Characterization Standards: 20,000 milligrams per kilogram (mg/kg) Chloride, 50 mg/kg Benzene, Toluene, Ethylbenzene, and xylenes (BTEX), 10 mg/kg Benzene, 2,500 mg/kg Total Petroleum Hydrocarbons (TPH), 1,000 mg/kg diesel range organics (DRO) & gasoline range organics (GRO)

*Characterization in C-141 at the beginning of this report, supplemental data in Attachment 02

Field Activities

On May 7, 2021, WPX personnel were onsite to perform a preliminary liner inspection. The area of interest is located on Figure 02. The lined secondary containment was washed on May 08, 2021. Notification of liner inspection was scheduled with the NMOCD on May 7, 2021 for May 11-14, 2021. The liner inspection was completed May 11, 2021. Photographs of the secondary containment inspection are provided in Attachment 01.

Conclusions

The liner inspection to address the release impacts from nAPP2112637926 demonstrates compliance with the New Mexico Administrative Code Title 19, Chapter 15, Part 29 set forth by the NMOCD. The secondary containment was determined to be intact and functioning properly to contain releases. WPX requests no further action for this incident. The updated C-141 is included at the beginning of this report.

If any questions or further information is warranted, please do not hesitate to contact me by phone at (575) 725-1647 or by email at Lynda.Laumbach@dvn.com.

Best regards,

A handwritten signature in black ink, appearing to read "Lynda Laumbach".

Lynda Laumbach
Environmental Professional

CC: Robert Hamlet, NMOCD
Victoria Venegas, NMOCD
Chad Hensley, NMOCD

Attachments:

Figure 01 Site Map (Topography)
Figure 02 Site Map
Attachment 01 Photograph Log
Attachment 02 RDX/RDU Depth to Water Report

Figures

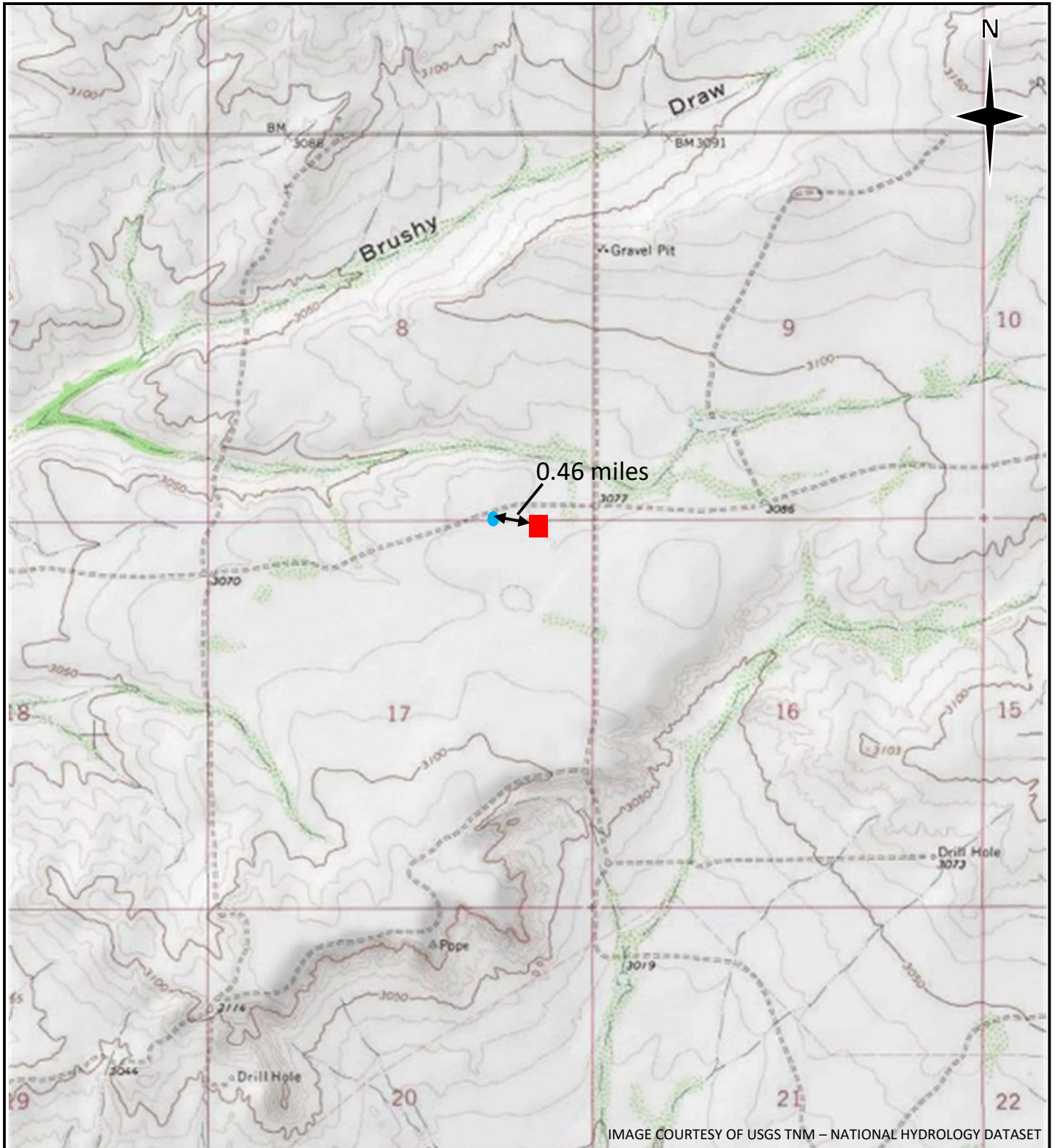

WPXENERGY.

0.5 Miles

Legend

■ Site

● RDX Fed Com 17-44H DTW Drill

Figure 01

RDX 17 Federal Com #020H

Permian Basin, Eddy County, NM

Reference #: nAPP2112637926



MAXAR 2021



100 ft



Legend

X Point of Release

Figure 02

RDX 17 Federal Com #020H

Permian Basin, Eddy County, NM

Reference #: nAPP2112637926

Attachment 01: Photograph Log



Picture 1- East face, north west edge of containment

11-May



Picture 2- South face, North side of containment

11-May



Picture 3- West face, east side of containment

11-May



Picture 4- South face, north side of containment

11-May

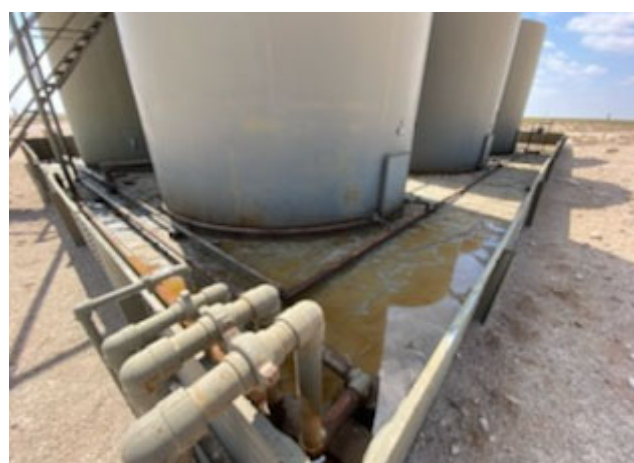



Picture 5- East face, west side of containment

11-May



Picture 6- North east face, south side of containment

11-May



Picture 7- North face, south east edge of containment

11-May



Attachment 02:

RDX/ RDU Depth to Water Report



Site Investigation Report

Date of report: 1/5/2021
Site Names: RDX 16-25 Ross Draw Unit #38
RDX 17 #3 Ross Draw Unit #55
RDX Fed Com 17-44H Ross Draw Unit #57
RDX Fed Com 21-43 N Brushy Fed 35 #010H
County: Eddy County, New Mexico
Project No: 0397

Site Activities

Earth Systems Response and Restoration (ESRR) field activities were conducted December 8th through the 10th in Eddy county, New Mexico. ESRR oversaw the advancement of one soil boring at the eight above-mentioned locations to an approximate depth of 105 feet (ft.) below grade surface utilizing an air-rotary drilling rig operated by a State of New Mexico licensed driller. Additionally, HRL Compliance Solutions (HRL) conducted on-site soil logging activities during the advancement of the soil borings. Please see the detailed lithologic descriptions attached.

Upon completion of the soil borings, a PVC casing fitted with 5 ft. of machine-slotted well screen at the bottom was inserted into each soil boring. The PVC casing was left in place for a minimum of 72 hours prior to being gauged by HRL Consulting on December 12th with a water level meter to determine the presence or absence of groundwater. Subsequent to gauging activities, each soil boring had the PVC casing removed and was then backfilled with its associated native soil cuttings to grade surface.

Conclusions

Groundwater was not detected in any of the eight soil borings as determined by utilizing a water level meter after 72 hours of development. It can be reasonably determined groundwater is deeper than 105 ft. bgs in the vicinity of the advanced soil borings.

Respectfully,

A handwritten signature in black ink that reads "K. Williams".

Kris Williams, CHMM, REM
Operations Manager

Attached: Drilling Locations Maps
Soil Boring Logs



Drilling Location Site Map

RDX 16-25	(32.039900, -103.883337)	Ross Draw Unit #38
RDX 17 #3	(32.036765, -103.895993)	Ross Draw Unit #55
RDX Federal Com 17-44H	(32.049656, -103.904054)	Ross Draw Unit #57
RDX Federal Com 21-43	(32.022571, -103.884371)	





Drilling Location Site Map

North Brushy Federal 35 #010H	(32.079909, -103.951386)
RDX Federal Com 17-44H	(32.049656, -103.904054)

 HRL COMPLIANCE SOLUTIONS							BORING LOG/MONITORING WELL COMPLETION DIAGRAM						
							Boring/Well Number: MW-1			Location: RDX 16-25			
							Date: 12/10/2020			Client: WPX Energy			
Drilling Method: Air Rotary			Sampling Method: None				Logged By: J. Linn, PG			Drilled By: Talon LPE			
Gravel Pack Type: 10/20 sand			Gravel Pack Depth Interval: 3 bags				Seal Type: None		Seal Depth Interval: None		Latitude: 32.0399004		
Casing Type: PVC		Diameter: 2-inch		Depth Interval: 0-105 feet bgs			Boring Total Depth (ft. BGS): 110			Longitude: -103.8833368			
Screen Type: PVC		Slot: 0.010-inch		Diameter: 2-inch		Depth Interval: 105-110 ft		Well Total Depth (ft. BGS): 110			Depth to Water (ft. BTOC): > 110		
											DTW Date: 12/16/2020		
Depth Interval (ft)	Recovery (ft)	Plasticity	Moisture	Odor	Staining	PID (ppm)	USCS	Sample ID	Lithology/Remarks			Well Completion	
0	NM	L	D	N	N	NM	SW	NS	Pale orange to pink tan well graded sand with silt				
5													
10													
15													
20													
25	NM	L	D	N	N	NM	SP	NS	Pale pinky orange poorly graded fine sand				
30													
35													
40	NM	L	D	N	N	NM	SW	NS	Orange to pale red well graded sand with gravel				
45													
50	NM	L	D	N	N	NM	SP	NS	Pale pinky orange poorly graded fine sand				
55													
60	NM	L	D	N	N	NM	SP	NS	Pale pinky orange poorly graded fine sand with minor medium and coarse sand - TD: 110' bgs				
65													
70													
75													
80													
85													
90													
95													
100													
105													
110													

 HRL COMPLIANCE SOLUTIONS							BORING LOG/MONITORING WELL COMPLETION DIAGRAM						
							Boring/Well Number: MW-1			Location: RDX 17 #3			
							Date: 12/8/2020			Client: WPX Energy			
Drilling Method: Air Rotary			Sampling Method: None				Logged By: J. Linn, PG			Drilled By: Talon LPE			
Gravel Pack Type: 10/20 Sand			Gravel Pack Depth Interval: 3 Bags				Seal Type: None		Seal Depth Interval: None		Latitude: 32.036765		
Casing Type: PVC		Diameter: 2-inch		Depth Interval: 0-102 feet bgs			Boring Total Depth (ft. BGS): 107			Longitude: -103.895993			
Screen Type: PVC		Slot: 0.010-inch		Diameter: 2-inch		Depth Interval: 102-107 ft		Well Total Depth (ft. BGS): 107			Depth to Water (ft. BTOC): > 107		
DTW Date: 12/16/2020													
Depth Interval (ft)	Recovery (ft)	Plasticity	Moisture	Odor	Staining	PID (ppm)	USCS	Sample ID	Lithology/Remarks			Well Completion	
0	NM	L	D	N	N	NM	SP	NS	Pale orange poorly graded fine sand				
5													
10													
15													
20													
25	NM	L	D	N	N	NM	SP	NS	Same as above with slight increase in coarse sand and gravel				
30													
35													
40													
45													
45	NM	L	D	N	N	NM	SP	NS	Pale orange poorly graded fine sand with very slight silt				
50													
55													
60													
65													
65	NM	M	SL M	N	N	NM	SM	NS	Pale red orange clayey silty fine sand with minor coarse sand and gravel				
70													
75													
80													
85													
90	NM	L	SL M	N	N	NM	SP	NS	Pale orange poorly sorted fine sand - TD 107' BGS				
95													
100													
105													
105													

 HRL COMPLIANCE SOLUTIONS							BORING LOG/MONITORING WELL COMPLETION DIAGRAM						
							Boring/Well Number:		Location:				
							MW-1		RDX Federal Com 17-44H				
							Date:		Client:				
							12/8/2020		WPX Energy				
Drilling Method:			Sampling Method:				Logged By:		Drilled By:				
Air Rotary			None				J. Linn, PG		Talon LPE				
Gravel Pack Type:			Gravel Pack Depth Interval:				Seal Type:		Seal Depth Interval:		Latitude:		
10/20 Sand			3 Bags				None		None		32.049656		
Casing Type:		Diameter:		Depth Interval:			Boring Total Depth (ft. BGS):			Longitude:			
PVC		2-inch		0-105 ft bgs			110			-103.904054			
Screen Type:		Slot:		Diameter:		Depth Interval:		Well Total Depth (ft. BGS):			Depth to Water (ft. BTOC):		
PVC		0.010-inch		2-inch		105 - 110 ft		110			> 110		
DTW Date:													
12/16/2020													
Depth Interval (ft)	Recovery (ft)	Plasticity	Moisture	Odor	Staining	PID (ppm)	USCS	Sample ID	Lithology/Remarks			Well Completion	
0	NM	L	D	N	N	NM	CE	NS	Buff to pale pink colored caliche				
5													
10													
15													
20													
25													
30													
35													
40	NM	L	D	N	N	NM	SW	NS	Pinky orange well graded sand with minor silt				
45													
50													
55													
60	NM	L	D	N	N	NM	SP	NS	Pinky pale brown orange poorly graded fine sand with minor silt				
65													
70													
75													
80	NM	L	D	N	N	NM	SW-SM SW-SC	NS	Pinky brown orange well-graded sand with silt and clay				
85													
90													
95													
100	NM	L	D	N	N	NM	SP	NS	Pinky pale brown orange poorly graded fine sand with minor silt - TD: 110' bgs				
105													

 HRL COMPLIANCE SOLUTIONS							BORING LOG/MONITORING WELL COMPLETION DIAGRAM						
							Boring/Well Number:		Location:				
							MW-1		RDX Federal Com 21-43				
							Date:		Client:				
							12/9/2020		WPX Energy				
Drilling Method:			Sampling Method:				Logged By:		Drilled By:				
Air Rotary			None				J. Linn, P.G.		Talon LPE				
Gravel Pack Type:			Gravel Pack Depth Interval:				Seal Type:		Seal Depth Interval:		Latitude:		
10/20 Sand			3 Bags				None		None		32.022571		
Casing Type:		Diameter:		Depth Interval:			Boring Total Depth (ft. BGS):			Longitude:			
PVC		2-inch		0-100 feet bgs			110			-103.884371			
Screen Type:		Slot:		Diameter:		Depth Interval:		Well Total Depth (ft. BGS):			Depth to Water (ft. BTOW):		
PVC		0.010-inch		2-inch		100 - 105 ft		105			> 105		
DTW Date:		12/16/2020											
Depth Interval (ft)	Recovery (ft)	Plasticity	Moisture	Odor	Staining	PID (ppm)	USCS	Sample ID	Lithology/Remarks			Well Completion	
0	NM	L	D	N	N	NM	SP	NS	Pale orange to tan poorly graded fine sand				
5													
10													
15													
20	NM	H	D	N	N	NM	CL	NS	Pale orange/tan/pale red clay, dry, with silt, fine sand, and minor caliche				
25													
30													
35													
40	NM	L	D	N	N	NM	SP	NS	Pale orange to pale red poorly graded fine sand				
45													
50													
55													
60	NM	L	D	N	N	NM	SP	NS	Golden yellow poorly graded fine sand with minor silt and clay				
65													
70													
75													
80	NM	L	D	N	N	NM	SP	NS	Pale orange to pale red poorly graded fine sand with minor silt/clay				
85													
90													
95													
100	NM	H	D	N	N	NM	CL	NS	Brown orange clay with silt and fine sand				
105													
100	NM	H	D	N	N	NM	SC	NS	Golden yellow and buff colored clay with fine sand - TD Boring: 110' BGS; Sand 110' - 105' BGS				
105													

 HRL COMPLIANCE SOLUTIONS							BORING LOG/MONITORING WELL COMPLETION DIAGRAM						
							Boring/Well Number: MW-1			Location: Ross Draw Unit #38			
							Date: 12/8/2020			Client: WPX Energy			
Drilling Method: Air Rotary			Sampling Method: None				Logged By: J. Linn, PG			Drilled By: Talon LPE			
Gravel Pack Type: 10/20 Sand			Gravel Pack Depth Interval: 3 Bags				Seal Type: None		Seal Depth Interval: None		Latitude: 32.030300		
Casing Type: PVC		Diameter: 2-inch		Depth Interval: 0-100 feet bgs			Boring Total Depth (ft. BGS): 105			Longitude: -103.871338			
Screen Type: PVC		Slot: 0.010-inch		Diameter: 2-inch		Depth Interval: 100-105 ft		Well Total Depth (ft. BGS): 105			Depth to Water (ft. BTOC): > 105		
DTW Date: 12/16/2020													
Depth Interval (ft)	Recovery (ft)	Plasticity	Moisture	Odor	Staining	PID (ppm)	USCS	Sample ID	Lithology/Remarks			Well Completion	
0	NM	L	D	N	N	NM	SW	NS	Pale orange/pale pink to buff colored fine sand with minor medium and coarse sand				
5													
10													
15													
20	NM	L	D	N	N	NM	SP	NS	Pale orange/pale pink poorly graded fine sand				
25													
30													
35	NM	L	D	N	N	NM	SP	NS	Tan/pale brown/pale orange poorly graded fine sand				
40													
45													
50													
55													
60													
65	NM	L	D	N	N	NM	SP	NS	Brick red brown poorly graded fine sand				
70													
75													
80													
85													
90													
95	NM	L	D	N	N	NM	SP	NS	Tan/pale brown/pale orange poorly graded fine sand - TD 105' BGS				
100													

 HRL COMPLIANCE SOLUTIONS							BORING LOG/MONITORING WELL COMPLETION DIAGRAM					
							Boring/Well Number:			Location:		
							MW-1			Ross Draw Unit #55		
							Date:			Client:		
							12/9/2020			WPX Energy		
Drilling Method:			Sampling Method:				Logged By:			Drilled By:		
Air Rotary			None				J. Linn, PG			Talon LPE		
Gravel Pack Type:			Gravel Pack Depth Interval:				Seal Type:		Seal Depth Interval:		Latitude:	
10/20 Sand			3 Bags				None		None		32.016165	
Casing Type:		Diameter:	Depth Interval:		Boring Total Depth (ft. BGS):				Longitude:			
PVC		2-inch	0-101'7"		106'7"				-103.86346			
Screen Type:		Slot:	Diameter:	Depth Interval:		Well Total Depth (ft. BGS):				Depth to Water (ft. BTOC):		DTW Date:
PVC		0.010-inch	2-inch	101'7" - 106'7"		106'7"				>106' 7"		12/16/2020
Depth Interval (ft)	Recovery (ft)	Plasticity	Moisture	Odor	Staining	PID (ppm)	USCS	Sample ID	Lithology/Remarks		Well Completion	
0	NM	L	D	N	N	NM	SP	NS	Pale pink to buff colored poorly graded sand with minor silt			
5												
10												
15												
20	NM	L	D	N	N	NM	SW	NS	Pale tan orange well graded fine sand with minor medium and coarse sand			
25												
30												
35	NM	L	D	N	N	NM	SP	NS	Pale orange brown poorly graded fine sand with minor gravel			
40												
45												
50												
55												
60	NM	L	D	N	N	NM	SP	NS	Grey poorly graded fine sand with minor gravel			
65												
70												
75												
80												
85	NM	L	D	N	N	NM	SP	NS	Darker grey poorly graded fine sand with minor silt and minor medium sand			
90												
95												
100	NM	M	D	N	N	NM	SC	NS	Dark grey fine sand with moderate silt and clay - TD 106'7"			
106'7"												

 HRL COMPLIANCE SOLUTIONS							BORING LOG/MONITORING WELL COMPLETION DIAGRAM						
							Boring/Well Number: MW-1			Location: Ross Draw Unit #57			
							Date: 12/9/2020			Client: WPX Energy			
Drilling Method: Air Rotary			Sampling Method: None				Logged By: J. Linn, PG			Drilled By: Talon LPE			
Gravel Pack Type: 10/20 Sand			Gravel Pack Depth Interval: 3 Bags				Seal Type: None		Seal Depth Interval: None		Latitude: 32.01032		
Casing Type: PVC		Diameter: 2-inch		Depth Interval: 0-105 feet bgs			Boring Total Depth (ft. BGS): 110			Longitude: -103.87246			
Screen Type: PVC		Slot: 0.010-inch		Diameter: 2-inch		Depth Interval: 105-110 ft		Well Total Depth (ft. BGS): 110			Depth to Water (ft. BTOC): > 110		
DTW Date: 12/16/2020													
Depth Interval (ft)	Recovery (ft)	Plasticity	Moisture	Odor	Staining	PID (ppm)	USCS	Sample ID	Lithology/Remarks			Well Completion	
0	NM	L/M	D	N	N	NM	SM	NS	Tan/pale orange/pale brown poorly graded fine sand				
5													
10													
15													
20													
25													
30													
35	NM	M	D	N	N	NM	SW	NS	Hard, dry pale pink orange well graded sand with gravel				
40													
45													
50	NM	M	D	N	N	NM	SM	NS	Pale orange red tan silty fine sand				
55													
60	NM	L	D	N	N	NM	SW	NS	Dark brown greyish well graded sand				
65													
70	NM	L/M	D to SL M	N	N	NM	SW	NS	Grey well graded sand				
75													
80													
85													
90													
95													
100	NM	L/M	D	N	N	NM	SM	NS	Tan/pale orange/pale brown poorly graded fine sand - TD 110' bgs				
105													

 HRL COMPLIANCE SOLUTIONS							BORING LOG/MONITORING WELL COMPLETION DIAGRAM					
							Boring/Well Number:		Location:			
							MW-1		North Brushy Federal 35 # 010H			
							Date:		Client:			
							12/8/2020		WPX Energy			
Drilling Method:			Sampling Method:				Logged By:		Drilled By:			
Air Rotary			None				J. Linn, PG		Talon LPE			
Gravel Pack Type:			Gravel Pack Depth Interval:				Seal Type:		Seal Depth Interval:		Latitude:	
10/20 Sand			3 Bags				None		None		32.079909	
Casing Type:		Diameter:	Depth Interval:				Boring Total Depth (ft. BGS):		Longitude:			
PVC		2-inch	0-100 feet bgs				105		-103.951386			
Screen Type:		Slot:	Diameter:	Depth Interval:				Well Total Depth (ft. BGS):		Depth to Water (ft. BTOC):		DTW Date:
PVC		0.010-inch	2-inch	100 - 105 ft				105		> 105		12/16/2020
Depth Interval (ft)	Recovery (ft)	Plasticity	Moisture	Odor	Staining	PID (ppm)	USCS	Sample ID	Lithology/Remarks		Well Completion	
0	NM	L	D	N	N	NM	CE	NS	Buff to pale pink caliche			
5												
10												
15												
20	NM	L	D	N	N	NM	SM	NS	Tan to pale red silty sand			
25												
30												
35												
40												
45												
50	NM	M	M	N	N	NM	ML	NS	Tan to pale red sandy silt with minor medium sand			
55												
60	NM	H	M	N	N	NM	CL	NS	Tan clay with minor gravel			
65												
70												
75	NM	L	D	N	N	NM	SP	NS	Pale red poorly graded fine sand with minor silt			
80												
85												
90	NM	H	D/SLM	N	N	NM	CL	NS	Grey sandy lean clay with minor medium sand and minor angular gravel			
95												
100												
90	NM	M/H	M	N	N	NM	CL	NS	Brown with orange sandy lean clay with minor medium sand and angular gravel - TD Boring: 105'			
95												
100												

Incident ID	nAPP2112637926
District RP	
Facility ID	
Application ID	

Closure

The responsible party must attach information demonstrating they have complied with all applicable closure requirements and any conditions or directives of the OCD. This demonstration should be in the form of a comprehensive report (electronic submittals in .pdf format are preferred) including a scaled site map, sampling diagrams, relevant field notes, photographs of any excavation prior to backfilling, laboratory data including chain of custody documents of final sampling, and a narrative of the remedial activities. Refer to 19.15.29.12 NMAC.

Closure Report Attachment Checklist: *Each of the following items must be included in the closure report.*

- ☒ A scaled site and sampling diagram as described in 19.15.29.11 NMAC
- ☒ Photographs of the remediated site prior to backfill or photos of the liner integrity if applicable (Note: appropriate OCD District office must be notified 2 days prior to liner inspection)
- ☒ Laboratory analyses of final sampling (Note: appropriate ODC District office must be notified 2 days prior to final sampling)
- ☒ Description of remediation activities

I hereby certify that the information given above is true and complete to the best of my knowledge and understand that pursuant to OCD rules and regulations all operators are required to report and/or file certain release notifications and perform corrective actions for releases which may endanger public health or the environment. The acceptance of a C-141 report by the OCD does not relieve the operator of liability should their operations have failed to adequately investigate and remediate contamination that pose a threat to groundwater, surface water, human health or the environment. In addition, OCD acceptance of a C-141 report does not relieve the operator of responsibility for compliance with any other federal, state, or local laws and/or regulations. The responsible party acknowledges they must substantially restore, reclaim, and re-vegetate the impacted surface area to the conditions that existed prior to the release or their final land use in accordance with 19.15.29.13 NMAC including notification to the OCD when reclamation and re-vegetation are complete.

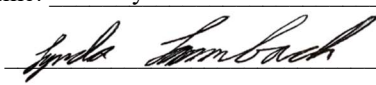
Printed Name: Lynda Laumbach Title: Environmental Professional
Signature:  Date: 05/11/2021
email: Lynda.Laumbach@dvn.com Telephone: (575)725-1647

OCD Only

Received by: Ramona Marcus Date: 5/17/2021

Closure approval by the OCD does not relieve the responsible party of liability should their operations have failed to adequately investigate and remediate contamination that poses a threat to groundwater, surface water, human health, or the environment nor does not relieve the responsible party of compliance with any other federal, state, or local laws and/or regulations.

Closure Approved by:  Date: 7/12/2021
Printed Name: Robert Hamlet Title: Environmental Specialist - Advanced

District I
1625 N. French Dr., Hobbs, NM 88240
Phone:(575) 393-6161 Fax:(575) 393-0720
District II
811 S. First St., Artesia, NM 88210
Phone:(575) 748-1283 Fax:(575) 748-9720
District III
1000 Rio Brazos Rd., Aztec, NM 87410
Phone:(505) 334-6178 Fax:(505) 334-6170
District IV
1220 S. St Francis Dr., Santa Fe, NM 87505
Phone:(505) 476-3470 Fax:(505) 476-3462

State of New Mexico
Energy, Minerals and Natural Resources
Oil Conservation Division
1220 S. St Francis Dr.
Santa Fe, NM 87505

CONDITIONS

Action 27813

CONDITIONS

Operator: WPX Energy Permian, LLC Devon Energy - Regulatory Oklahoma City, OK 73102	OGRID: 246289
	Action Number: 27813
	Action Type: [C-141] Release Corrective Action (C-141)

CONDITIONS

Created By	Condition	Condition Date
rhamlet	We have received your closure report and final C-141 for Incident #NAPP2112637926 RDX 17 FEDERAL COM #020H, thank you. This closure is approved.	7/12/2021