



DAVID FEATHER
ENVIRONMENTAL SUPERVISOR
DIRECT: (432) 818-1615
E-MAIL: DAVID.FEATHER@APACHECORP.COM

November 1, 2019

Mr. Bradford Billings
State of New Mexico Oil Conservation Division
1220 South St Francis Drive
Santa Fe, NM 87505

RE: 1RP-1952 NEDU 102

Mr. Billings,

In compliance with 19.15.29.15(B) NMAC and the agreement submitted by Apache Corporation on November 8, 2018, Apache Corporation is submitting information related to closure for the release occurring September 2, 2008. Apache is respectfully submitting the closure report based on remediation and studies occurring in 2008 that demonstrate the site meeting the requirements of the agency. Unless further information is requested by NMOCD, Apache Corporation considers this release closed.

If there are any questions, please feel free to contact me by telephone at 432-818-1615 or by e-mail at David.Feather@ApacheCorp.com.

Sincerely,

A handwritten signature in black ink, appearing to read "David Feather".

David Feather
Environmental Supervisor
Apache Corporation - Permian Basin Region

Attachment: Closure Report Dated November 24, 2009



Closure Document

NEDU #102

Release Date 9/02/08

API #30-025-06400

Unit H, Sec 2, TS 21S, Range 37E

1582' FNL, 990' FEL

Lea County, NM

Lat N 32 deg 31.074'; Long W 103 deg 09.765'

Depth to Ground Water 30-40' bgs

Prepared by:

Natalie Gladden

Apache Corporation

NEDU #102 Project Summary

Release History:

On the morning of September 2nd of 2008, American Patrols had spotted a leak at the above mentioned site. This release was caused by a pin hole size leak in the 90-degree elbow 4' below the wellhead. A vacuum truck was called out and recovered 50bbls of produced water. The well was shut in and leak was repaired.

Emergency Response:

After the standing fluid was recovered a heavy rain storm rolled in and further saturated the area. A backhoe and dump truck were on location the next morning and picked up 12" of saturated soil and hauled off to Sundance Services.

Bidding Process:

Four local companies were called out to place a bid based on a cubic yard basis. Once all bids were in, I had a meeting with Tony Chenault, Bryan Tinsley and myself, which at that time Environmental Plus was chosen to do the remediation due to submitting a lower price per yd³.

Remediation Process:

Work started on September 5th of 2008. Once we started excavating the contamination we found that large amounts of produced water started pressurizing out of the side walls and bottoms of the excavated area. Depth to ground water at this site was an estimated 20 to 40-ft bgs (below ground surface). This data was gathered by local water wells in the area. Produced water from the well and water from the bottom of the excavation was taken to Cardinal Labs for confirmation. Total Ions and TDS (total dissolved solids) was tested and confirmed that the water was a complete match. The chloride levels were at 12,600-ppm, which were above the regulatory levels of 250-ppm. Due to the saturated soil, chloride concentration levels and depth to ground water, blending was not an option at this site until we removed all saturated soil. 16,652 yd³ of contaminated material was removed.

Note: NMOCD allowed the highly contaminated saturated soil with in a 10-ft radius and column of soil underneath the injection line to remain in place.

Conclusion:

This project consisted of remediation of approximately 20,152-yd³ of soil contaminated above regulatory levels. Closure was accomplished by disposing of only 16,652-yd³ of contaminated soil.

Attachments:

Initial C141; Final C141; Anaylitical Results and sample map.

District I
1625 N. French Dr., Hobbs, NM 88240
District II
1301 W. Grand Avenue, Artesia, NM 88210
District III
1000 Rio Brazos Road, Aztec, NM 87410
District IV
1220 S. St. Francis Dr., Santa Fe, NM 87505

State of New Mexico
Energy Minerals and Natural Resources

Oil Conservation Division
1220 South St. Francis Dr.
Santa Fe, NM 87505

Form C-
Revised October 10, 2008

Submit 2 Copies to appropriate
District Office in accordance
with Rule 116 on the
back side of form

Release Notification and Corrective Action

OPERATOR

☒ Initial Report ☐ Final Report

Name of Company	Apache Corporation	Contact	Natalie Gladden
Address	P.O. Box 1849 Eunice NM 88231	Telephone No.	505-390-4186
Facility Name	NEDU #102	Facility Type	Injection Well

Surface Owner	McCasland	Mineral Owner	BLM/State	Lease No.	30-025-06400
---------------	-----------	---------------	-----------	-----------	--------------

LOCATION OF RELEASE

Unit Letter	Section	Township	Range	Feet from the	North/South Line	Feet from the	East/West Line	County
H	2	21S	37E	1582	North Line	990	East Line	Lea

Latitude N 32 deg 31.074' Longitude W 103 deg 09.765'

NATURE OF RELEASE

Type of Release	Produced Water	Volume of Release	60-70bbls	Volume Recovered	50bbls
Source of Release	Injection line leak	Occurrence	09/02/08 Unknown	Discovery	09/2/08 12:13 pm
Was Immediate Notice Given?	<input checked="" type="checkbox"/> Yes <input type="checkbox"/> No <input type="checkbox"/> Not Required	If YES, To Whom?	Larry Johnson		
By Whom?	Natalie Gladden	Date and Hour	09/02/08 1:15pm		
Was a Watercourse Reached?	<input type="checkbox"/> Yes <input checked="" type="checkbox"/> No	If YES, Volume Impacting the Watercourse.			

If a Watercourse was Impacted, Describe Fully.*



Describe Cause of Problem and Remedial Action Taken.*

A small pin hole was found in 2" elbow 4' under ground. Vacuum truck was called out and recovered 50bbls of produced water. Well was shut in until fixed.

Describe Area Affected and Cleanup Action Taken.*

All produced water was released onto location. 12" of chloride impacted soil has been picked up and hauled to Sundance. We will remediate the entire site once bidding process has occurred. NMOCD guidelines will be followed to closure.

I hereby certify that the information given above is true and complete to the best of my knowledge and understand that pursuant to NMOCD rules and regulations all operators are required to report and/or file certain release notifications and perform corrective actions for releases which may endanger public health or the environment. The acceptance of a C-141 report by the NMOCD marked as "Final Report" does not relieve the operator of liability should their operations have failed to adequately investigate and remediate contamination that pose a threat to ground water, surface water, human health or the environment. In addition, NMOCD acceptance of a C-141 report does not relieve the operator of responsibility for compliance with any other federal, state, or local laws and/or regulations.

Signature: 	OIL CONSERVATION DIVISION	
Printed Name: Natalie Gladden	Approved by District Supervisor: 	ENVIRONMENTAL ENGINEER
Title: EH&S Environmental Tech	Approval Date: 9.15.08	Expiration Date: 11.15.08
E-mail Address: natalie.gladden@apachecorp.com	Conditions of Approval: SUBMIT FINAL C. 141	Attached <input type="checkbox"/> 1 RP. 195Z
Date: 09/02/08 Phone: 505-390-4186		

Attach Additional Sheets If Necessary

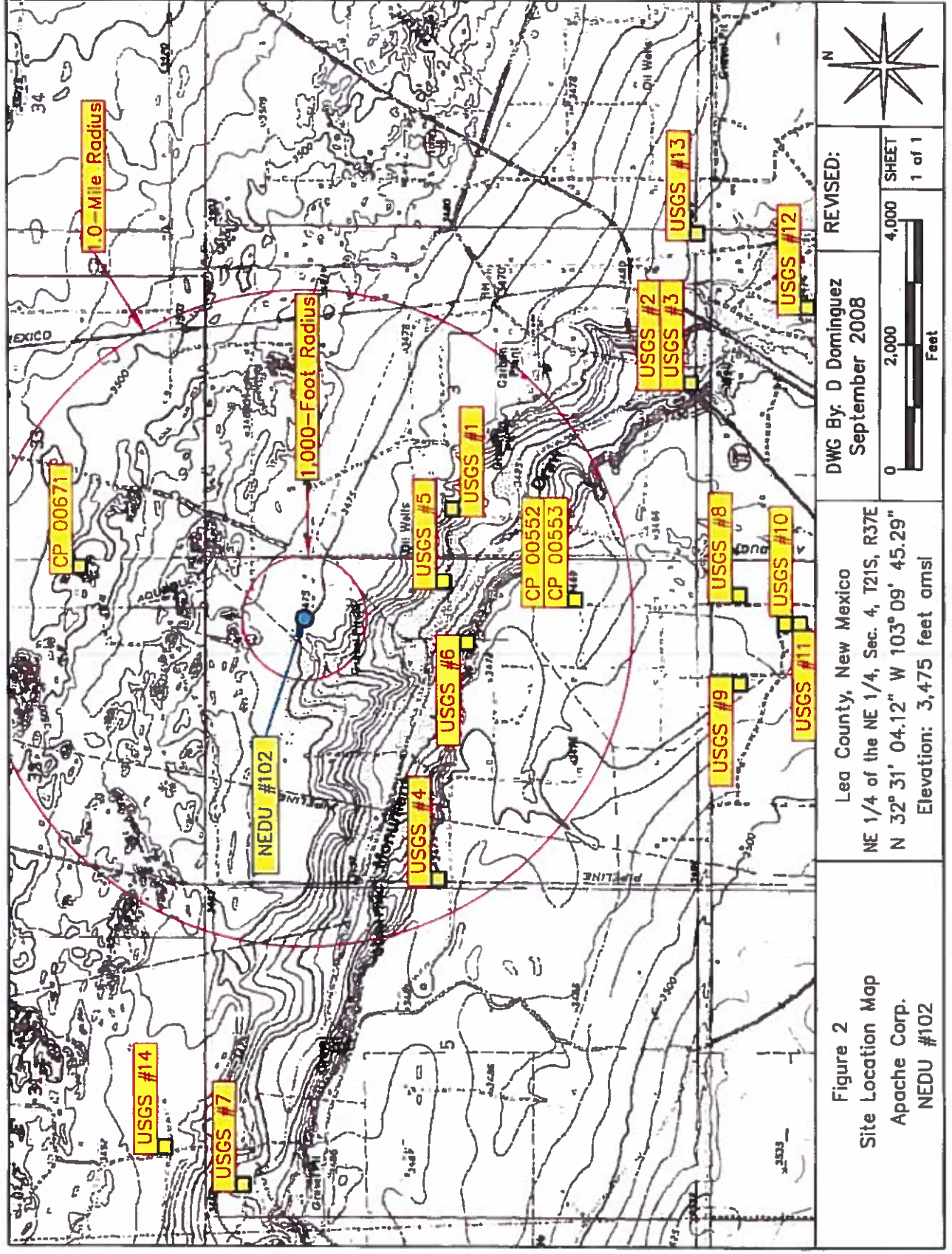

TABLE 1

Well Data

Apache Corp - NEDU 102 (Ref. #240020)

Well Number	Diversion ^A	Owner	Use	Twsp	Rng	Sec	q	q	q	Latitude	Longitude	Date Measured	Surface Elevation ^B	Depth to Water (ft bet)
CP 00352	3	MILLARD DECK	STK	21S	37E	04	4	2		N32° 30' 21.84"	W103° 09' 41.71"	01-Jul-76	3,469	75
CP 00353	3	MILLARD DECK	STK	21S	37E	04	4	2		N32° 30' 21.84"	W103° 09' 41.71"	01-Sep-76	3,469	75
CP 00671	3	DAVID & MARY WALKER	DOM	20S	38E	33	3	1		N32° 31' 39.48"	W103° 09' 35.76"	05-Mar-85	3,500	35
USGS #1				21S	37E	3	3	1	2			09-Feb-96	3,450	22.24
USGS #2				21S	37E	3	4	3	3			17-Apr-91	3,425	26.52
USGS #3				21S	37E	3	4	3	3			04-Mar-99	3,425	23
USGS #4				21S	37E	4	1	3	3			17-Apr-91	3,475	23.61
USGS #5				21S	37E	4	2	2				16-Dec-70	3,435	63.7
USGS #6				21S	37E	4	1	2				17-Apr-91	3,450	24.17
USGS #7				21S	37E	5	1	1				17-Apr-91	3,453	31.71
USGS #8				21S	37E	9	2	4				12-Mar-68	3,466	61.49
USGS #9				21S	37E	9	2	4				16-Dec-70	3,472	69.41
USGS #10				21S	37E	9	2	4				13-Mar-96	3,467	58.14
USGS #11				21S	37E	9	2	4				16-Dec-70	3,467	61.03
USGS #12				21S	37E	10	2	4				24-Apr-91	3,414	24.87
USGS #13				21S	37E	10	4	2				26-Feb-81	3,449	24.43
USGS #14				20S	38E	31	3	4	3			23-Mar-54	3,488	66.66

• Data obtained from the New Mexico Office of the State Engineer Website (http://waters.ose.state.nm.us:7001/WATERS/avr_RegisServlet)

^A = In acre feet per annum

^B = Elevation interpolated from USGS topographical map based on referenced location.

STK = 72-12-1 Livestock watering

DOM = 72-12-1 Domestic one household

quarters are 1-NW, 2-NE, 3-SW, 4-SE; quarters are biggest to smallest

Shaded area indicates wells not shown in Figure 2



CARDINAL LABORATORIES

PHONE (575) 393-2326 • 101 E. MARLAND • HOBBS, NM 88240

ANALYTICAL RESULTS FOR
APACHE CORPORATION
ATTN: NATALIE GLADDEN
P.O. BOX 1849
EUNICE, NM 88231
FAX TO: (575) 394-2425

Receiving Date: 09/19/08
Reporting Date: 09/22/08
Project Number: NOT GIVEN
Project Name: NOT GIVEN
Project Location: NEDU 102

Sampling Date: 09/19/08
Sample Type: WATER
Sample Condition: INTACT
Sample Received By: CK
Analyzed By: HM/TR

LAB NUMBE SAMPLE ID	Na (mg/L)	Ca (mg/L)	Mg (mg/L)	K (mg/L)	Conductivity (μ S/cm)	T-Alkalinity (mgCaCO ₃ /L)
ANALYSIS DATE:	09/22/08	08/22/08	09/22/08	09/22/08	09/19/08	09/19/08
H15957-1 POINT OF RELEASE	3,790	2,720	1,140	61.8	32,500	120
H15957-2 INJECTION WELL	7,640	1,800	535	185	36,800	880
Quality Control	NR	48.1	51.0	3.00	1,429	NR
True Value QC	NR	50.0	50.0	3.00	1,413	NR
% Recovery	NR	96.2	102	100	101	NR
Relative Percent Difference	NR	<0.1	9.9	2.0	1.3	NR

METHODS: SM3500-Ca-D 3500-Mg E 8049 120.1 310.1

	Cl (mg/L)	SO ₄ (mg/L)	CO ₃ (mg/L)	HCO ₃ (mg/L)	pH (s.u.)	TDS (mg/L)
ANALYSIS DATE:	09/21/08	09/22/08	09/19/08	09/19/08	09/19/08	08/21/08
H15957-1 POINT OF RELEASE	12,600	1,860	0	146	7.38	28,600
H15957-2 INJECTION WELL	14,000	2,840	0	1,070	7.39	28,200
Quality Control	490	44.4	NR	976	7.02	NR
True Value QC	500	40.0	NR	1000	7.00	NR
% Recovery	98.0	111	NR	97.6	100	NR
Relative Percent Difference	< 0.1	2.5	NR	1.2	0.1	NR

METHODS: SM4500-Cl-B 375.4 310.1 310.1 150.1 160.1

[Signature]
Chemist

09-22-08
Date

PLEASE NOTE: Liability and Damages. Cardinal's liability and client's exclusive remedy for any claim arising, whether based in contract or tort, shall be limited to the amount paid by client for this year's service. All claims, including those for negligence and any other cause whatsoever shall be deemed waived unless made in writing and received by Cardinal within thirty (30) days after completion of the applicable service. Cardinal shall be liable for incidental or consequential damages, including, without limitation, business interruptions, loss of use or loss of profits incurred by client, its subsidiaries, affiliates or successors arising out of or related to the performance of services hereunder by Cardinal, regardless of whether such claim is based upon any of the above-stated reasons or otherwise. Results relate only to the samples identified above. This report shall not be reproduced except in full with written approval of Cardinal Laboratories.



ARDINAL LABORATORIES

101 East Marland, Hobbs, NM 88240

(575) 393-2326 Fax (575) 393-2476

Page 10 of 10

[illegible]

† Cardinal cannot accept verbal changes. Please fax written changes to 575-393-2476.



ARDINAL LABORATORIES

PHONE (575) 393-2326 • 101 E. MARLAND • HOBBS, NM 88240

ANALYTICAL RESULTS FOR
OCOTILLO ENVIRONMENTAL, LLC
ATTN: JOHN GOOD
P.O. BOX 1816
HOBBS, NM 88241

Receiving Date: 10/21/08
Reporting Date: 10/23/08
Project Owner: APACHE CORP.
Project Name: NEDU 102
Project Location: UL-A S4 T21S R37E

Analysis Date: 10/21/08 & 10/22/08
Sampling Date: 10/07/08, 10/15/08, 10/16/08
Sample Type: SOIL
Sample Condition: INTACT
Sample Received By: ML
Analyzed By: HM

LAB NO.	SAMPLE ID	Cl ⁻ (mg/kg)
H16153-1	BH1-19	112
H16153-2	BH2-19	80
H16153-3	BH3-19	96
H16153-4	BH4-19	64
H16153-5	BH5-19	80
H16153-6	BH6-19	96
H16153-7	BH7-23	96
H16153-8	BH8-19	80
H16153-9	BH9-19	96
H16153-10	ESW10	80
H16153-11	ESW11	80
H16153-12	ESW12	64
H16153-13	NSW13	80
H16153-14	NSW14	64
H16153-15	NSW15	64
Quality Control		500
True Value QC		500
% Recovery		100
Relative Percent Difference		< 0.1

METHOD: Standard Methods 4500-Cl⁻B

Note: Analyses performed on 1:4 w/v aqueous extracts.

Chemist

Date

H16153 OCO

PLEASE NOTE: Liability and Damages. Cardinal's liability and client's exclusive remedy for any claim arising whether based in contract or tort, shall be limited to the amount paid by client for analyses. All claims, including those for negligence and any other cause whatsoever shall be deemed waived unless made in writing and received by Cardinal within thirty (30) days after completion of the applicable service. In no event shall Cardinal be liable for incidental or consequential damages, including, without limitation, business interruptions, loss of use, or loss of profits incurred by client, its subsidiaries, affiliates or successors arising out of or related to the performance of services hereunder by Cardinal regardless of whether such claim is based upon any of the above-stated reasons or otherwise. Results relate only to the samples identified above. This report shall not be reproduced except in full with written approval of Cardinal Laboratories.



ARDINAL LABORATORIES

PHONE (575) 393-2326 • 101 E MARLAND • HOBBS, NM 88240

ANALYTICAL RESULTS FOR
OCOTILLO ENVIRONMENTAL, LLC
ATTN: JOHN GOOD
P.O. BOX 1816
HOBBS, NM 88241

Receiving Date: 10/21/08
Reporting Date: 10/23/08
Project Owner: APACHE CORP.
Project Name: NEDU 102
Project Location: UL-A S4 T21S R37E

Analysis Date: 10/22/08
Sampling Date: 10/15/08 & 10/16/08
Sample Type: SOIL
Sample Condition: INTACT
Sample Received By: ML
Analyzed By: HM

LAB NO.	SAMPLE ID	Cl ⁻ (mg/kg)
H16153-16	NSW16	80
H16153-17	WSW17	64
H16153-18	WSW18	64
H16153-19	WSW19	64
H16153-20	WSW20	64
H16153-21	BH21-5	64
H16153-22	BH22-5	80
H16153-23	BH23-5	64
H16153-24	BH24-5	64
H16153-25	ESW25	64
H16153-26	ESW26	80
H16153-27	WSW27	80
H16153-28	WSW28	64
H16153-29	WSW29	176
H16153-30	WSW30	48
Quality Control		490
True Value QC		500
% Recovery		98.0
Relative Percent Difference		2.0

METHOD: Standard Methods 4500-ClB

Note: Analyses performed on 1:4 w/v aqueous extracts.

John C. McNamee
Chemist

10-24-08
Date

H16153 OCO

PLEASE NOTE Liability and Damages. Cardinal's liability and client's exclusive remedy for any claim arising whether based in contract or tort, shall be limited to the amount paid by client for analyses. All claims, including those for negligence and any other cause whatsoever that be deemed waived unless made in writing and received by Cardinal within thirty (30) days after completion of the applicable service. In no event shall Cardinal be liable for incidental or consequential damages, including, without limitation, business interruptions, loss of use or loss of profits incurred by client, its subsidiaries, affiliates or successors arising out of or related to the performance of services hereunder by Cardinal regardless of whether such claim is based upon any of the above-stated reasons or otherwise. Results relate only to the samples identified above. This report shall not be reproduced except in full with written approval of Cardinal Laboratories.



**ARDINAL
LABORATORIES**

CHAIN OF CUSTODY AND ANALYSIS REQUES

Sheet 1 of 1

PHONE (323) 673 7001 • 2111 WELCHWOOD • ADJUNE TA 19623
PHONE (323) 193 7328 • 101E WARDLAND • MOHES WA 19240

OCOTILLO ENVIRONMENTAL										BILL TO		ANALYSIS REQUEST										
Company Name		JOHN GOOD		P.O. #		Company: Apache Corp																
Project Manager:		2125 N. FRENCH DR.		Address:		Aun Natalie Glededen																
City:		HOBBS		State NM		Zip 88241		Address PO Box 1849														
Phone #:		575-431-3277		Fax #:		City Eunice																
Project #:		NEDU 102		State NM		Zip 88231																
Project Name		UL-A S4 T21S R37E		Phone #		575-390-4186																
Project Location:		JOHN GOOD		Fax #																		
Sample Name:																						
Lab ID	Sample ID	(G)RAB OR (C)OMP	# CONTAINERS	GROUND WATER	WASTEWATER	SOIL	SLUDGE	OTHER	ACID/BASE	ICE/COOL	OTHER	PRESERV	SAMPLING		DATE		TIME					
H/11/15-1	BH1-19	G 1	1	X												7-Oct	9:30					
H -2	BH2-19	G 1	1	X												7-Oct						
H -3	BH3-19	G 1	1	X												7-Oct						
H -4	BH4-19	G 1	1	X												7-Oct						
H -5	BH5-19	G 1	1	X												7-Oct						
H -6	BH6-19	G 1	1	X												7-Oct	9:50					
H -7	BH7-23	G 1	1	X												16-Oct	8:15					
H -8	BH8-19	G 1	1	X												7-Oct	9:50					
H -9	BH9-19	G 1	1	X												7-Oct						
H -10	ESW10	G 1	1	X												7-Oct						
H -11	ESW11	G 1	1	X												7-Oct						
H -12	ESW12	G 1	1	X												7-Oct						
H -13	NSW13	G 1	1	X												7-Oct	10:15					
H -14	NSW14	G 1	1	X												16-Oct	3:00					
H -15	NSW15	G 1	1	X												16-Oct	3:02					

PLEASE NOTE Cardinal's liability and client's exclusive remedy for any claim arising whether based on contract or tort, shall be limited to the amount paid by the client for the employee. All claims, including those for negligence and any other cause of action, shall be deemed waived unless made in writing and received by Cardinal within 30-days after completion of the applicable service. In no event shall Cardinal be liable for consequential damages, including without limitation, business interruptions, loss of profits, loss of data, or loss of business opportunities. Cardinal's liability shall be limited to the performance of services hereunder by Cardinal, regardless of whether such claim is based upon any of the above listed remedies or otherwise.

Requisitioned by: <i>John Good</i>	Date: 10/24/08	Received By: <i>John Good</i>	Phone Result: <input checked="" type="checkbox"/> Yes <input type="checkbox"/> No	Add'l Phone#: 631-3277 (J. Good)
Time: 9:30			Fax Result: <input checked="" type="checkbox"/> Yes <input type="checkbox"/> No	Add'l Fax #:
Date:		Received By:	Remarks: FAX results to Natalie Gladden. John Good or Natalie Gladden will pickup results when completed -- please do not mail.	
Time:				
Requisitioned by:				
Delivered By: (Circle One) <u>Sampler</u> - UPS - Bus - Other	Sample Condition Cool <input checked="" type="checkbox"/> Yes <input type="checkbox"/> No Inland <input checked="" type="checkbox"/> Yes <input type="checkbox"/> No	CHECKED BY: (Initials) <i>JD</i>	Note: Cardinal cannot accept verbal changes. Please fax written changes to 575-393-2476	

Note: Cardinal cannot accept verbal changes. Please fax written changes to 575-393-2476



ARDINAL LABORATORIES

CHAIN OF CUSTODY AND ANALYSIS REQUEST

Sheet 2 of 2

PHONE (325) 573-7003 • 2111 DEECHWOOD • ABILENE TX 79603
PHONE (505) 193 2326 • 101 E MARLAND • HOBBS NM 88240

BILL TO										ANALYSIS REQUEST									
Company Name: OCOTILLO ENVIRONMENTAL										P O #									
Project Manager: JOHN GOOD										Company: Apache Corp									
Address: 2125 N. FRENCH DR.										City: Hobbs NM 88241									
State: NM Zip: 88241										Alt: Natalie Gladson									
Phone #: 575-531-3277 Fax #: 575-531-3277										Address: PO Box 1849									
Project #: APACHE CORP										City: Eunice									
Project Name: NEDU 102										State: NM Zip: 88231									
Project Location: UL-A S4 T21S R37E										Phone #: 575-360-4186									
Sampler Name: JOHN GOOD										Fax #									
Lab ID	Sample ID	(G)RAB OR (C)OMP	# CONTAINERS	GROUND WATER	WASTEWATER	SOIL	SLUDGE	OTHER	ACID/BASE	ICE/COOL	OTHER	MATRIX	PRESERV	SAMPLING	DATE	TIME	Chlorides		
H-16	NSW16	G 1	1	X											15-Oct	3:05	X		
H-17	WSW17	G 1	1	X											15-Oct		X		
H-18	WSW18	G 1	1	X											15-Oct		X		
H-19	WSW19	G 1	1	X											15-Oct		X		
H-20	WSW20	G 1	1	X											15-Oct	3:20	X		
H-21	BH21-5	G 1	1	X											16-Oct	9:00	X		
H-22	BH22-5	G 1	1	X											16-Oct		X		
H-23	BH23-5	G 1	1	X											16-Oct		X		
H-24	BH24-5	G 1	1	X											16-Oct		X		
H-25	ESW25	G 1	1	X											16-Oct		X		
H-26	ESW26	G 1	1	X											16-Oct		X		
H-27	WSW27	G 1	1	X											16-Oct		X		
H-28	WSW28	G 1	1	X											16-Oct		X		
H-29	WSW29	G 1	1	X											16-Oct		X		
H-30	WSW30	G 1	1	X											16-Oct	9:30	X		

PLEASE NOTE: Laboratory and Umatilla County's laboratory and client's signature required for any claim arising whether based on contract or tort, shall be limited to the amount paid by the client for the services. No claim for consequential damages including without limitation business interruptions, loss of use or loss of profits incurred by client or its subsidiaries, affiliates or successors arising out of or related to the performance of services hereunder by Cardinal regardless of whether such claim is based upon any of the above stated reasons or otherwise.

Relinquished by: Date: 11-21-05 Time: 4:35
Relinquished by: Date: Time:

Delivered By (Circle One) Sampler - UPS - Bus - Other

Sample Condition: Cool ☒ Yes ☐ No Intact ☐ Yes ☒ No

CHECKED BY: (Initials) ALB

Phone Result: ☐ Yes ☐ No Add'l Phone#: ☐ Yes ☐ No Add'l Fax #: ☐ Yes ☐ No

Fax Result: ☐ Yes ☐ No Add'l Fax #: ☐ Yes ☐ No

Remarks: J. Good will pickup results when completed -- please do not mail

Note: Cardinal cannot accept verbal changes. Please fax written changes to 575-383-2476.

**ARDINAL
LABORATORIES**

PHONE (575) 393-2326 • 101 E. MARLAND • HOBBS, NM 88240

ANALYTICAL RESULTS FOR
OCOTILLO ENVIRONMENTAL, LLC
ATTN: JOHN GOOD
P.O. BOX 1816
HOBBS, NM 88241

Receiving Date: 11/24/08
Reporting Date: 11/24/08
Project Owner: APACHE
Project Name: NEDU 102
Project Location: NOT GIVEN

Analysis Date: 11/24/08
Sampling Date: 10/24/08
Sample Type: SOIL
Sample Condition: COOL & INTACT
Sample Received By: AB
Analyzed By: TR

LAB NO.	SAMPLE ID	Cl ⁻ (mg/kg)
H16383-1	BLEND 1	48
H16383-2	BLEND 2	48
H16383-3	BLEND 3	48
H16383-4	BLEND 4	64
Quality Control		500
True Value QC		500
% Recovery		100
Relative Percent Difference		< 0.1

METHOD: Standard Methods

4500-ClB

Note: Analyses performed on 1:4 w/v aqueous extracts

Chemist

Date

H16383 OCO

PLEASE NOTE: Liability and Damages: Cardinal's liability and client's exclusive remedy for any claim arising, whether based in contract or tort, shall be limited to the amount paid by client for analyses. All claims, including those for negligence and any other cause whatsoever shall be deemed waived unless made in writing and received by Cardinal within thirty (30) days after completion of the applicable service. In no event shall Cardinal be liable for incidental or consequential damages, including, without limitation, business interruptions, loss of use, or loss of profits incurred by client, its subsidiaries, affiliates or successors arising out of or related to the performance of services hereunder by Cardinal, regardless of whether such claim is based upon any of the above-stated reasons or otherwise. Results relate only to the samples identified above. This report shall not be reproduced except in full with written approval of Cardinal Laboratories.



CARDINAL LABORATORIES

101 East Marland, Hobbs, NM 88240
(575) 393-2326 Fax (575) 393-2476

Page 15 of 19

BILL TO				ANALYSIS REQUEST																															
P.O. #:																																			
Company: <u>Cardinal Laboratories</u>																																			
Attn: <u>Robert J. Galt</u>																																			
Address: <u>235 French Dr.</u>																																			
City: <u>Albuquerque</u>																																			
State: <u>NM</u> Zip: <u>87131</u>																																			
Phone #: <u>505 916 3177</u>																																			
Fax #: <u>505 916 3177</u>																																			
Project Name: <u>NEON 1/2</u>																																			
Project Location: <u>NEON 1/2</u>																																			
Sampler Name: <u>3. Galt</u>																																			
FOR LAB USE ONLY																																			
Lab I.D.				Sample I.D.				MATRIX				PRESERV				SAMPLING				DATE				TIME											
116353-1				Blend 1				WASTEWATER				OTHER				ACID/BASE				ICE / COOL				OTHER				11/24/16				16:15			
-2				Blend 2				WASTEWATER				OTHER				ACID/BASE				ICE / COOL				OTHER				11/24/16				16:45			
-3				Blend 3				WASTEWATER				OTHER				ACID/BASE				ICE / COOL				OTHER				11/24/16				16:45			
-4				Blend 4				WASTEWATER				OTHER				ACID/BASE				ICE / COOL				OTHER				11/24/16				16:45			

PLEASE NOTE: Liability and title of a customer's property for any claim being brought by the claimant shall be limited to the amount paid by the claimant for the services. All claims including those for negligence and any other claim whatsoever shall be deemed waived unless made in writing and received by Cardinal within 30 days after completion of the applicable service. In no event shall Cardinal be held liable for incidental or consequential damages including without limitation business interruption, loss of use or loss of profits incurred by claimant, its subsidiaries or successors arising out of or related to the performance of services hereunder by Cardinal. Signature of customer is required on this form. Signature of Cardinal is required on all other forms.

Sampler Relinquished:		Date: <u>11/24/16</u>		Received By: <u>[Signature]</u>		Phone Result: <input type="checkbox"/> No <input type="checkbox"/> Add'l Phone #:		Fax Result: <input type="checkbox"/> No <input type="checkbox"/> Add'l Fax #:	
Relinquished By: <u>[Signature]</u>		Time: <u>16:15</u>		Date: <u>11/24/16</u>		Time: <u>16:15</u>		REMARKS: <u>3. Galt</u>	
Delivered By: (Circle One)		Temp.		Sample Condition		Checked By		(Initials)	
Sampler - UPS - Bus - Other:		<input checked="" type="checkbox"/> Yes <input type="checkbox"/> No		<input checked="" type="checkbox"/> Yes <input type="checkbox"/> No		<input checked="" type="checkbox"/> Yes <input type="checkbox"/> No		<input checked="" type="checkbox"/> Yes <input type="checkbox"/> No	

† Cardinal cannot accept verbal changes. Please fax written changes to 575-393-2476.

NEDU #102 Sample Map

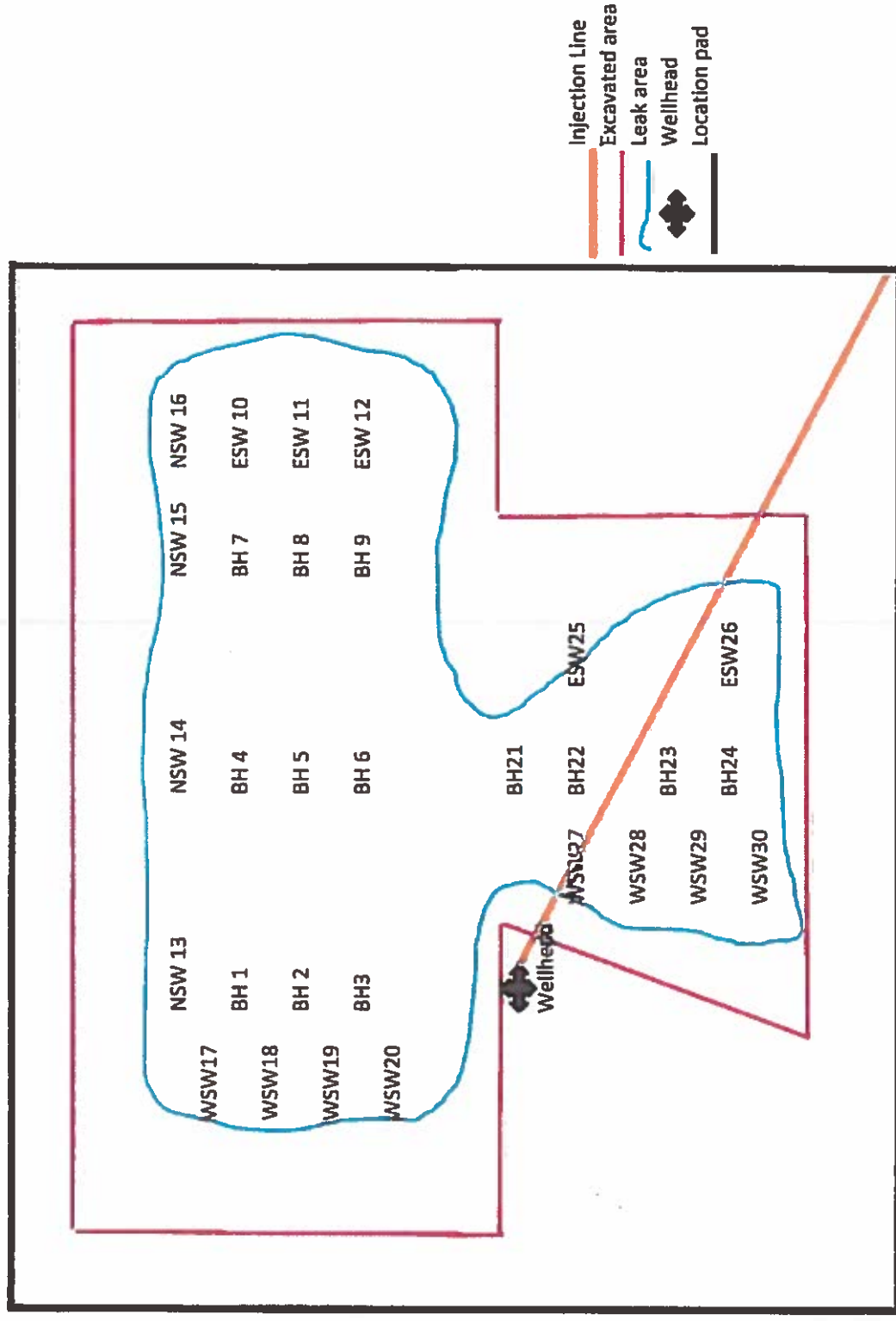

District I
1625 N. French Dr., Hobbs, NM 88240
District II
1301 W. Grand Avenue, Artesia, NM 88210
District III
1000 Rio Brazos Road, Aztec, NM 87410
District IV
1000 S. St. Francis Dr., Santa Fe, NM 87505

State of New Mexico
Energy Minerals and Natural Resources

Oil Conservation Division
1220 South St. Francis Dr.
Santa Fe, NM 87505

Form C-141
Revised October 10, 2001

Submit 2 Copies to appropriate
District Office in accordance
with Rule 116 on back
side of form

Release Notification and Corrective Action

OPERATOR

☐ Initial Report ☒ Final Report

Name of Company	Apache Corporation	Contact	Natalie Gladden
Address	P.O. Box 1849 Eunice NM 88231	Telephone No.	505-390-4186
Facility Name	NEDU #102	Facility Type	Injection Well

Surface Owner	McCasland	Mineral Owner	BLM/State	Lease No.	30-025-06400
---------------	-----------	---------------	-----------	-----------	--------------

LOCATION OF RELEASE

Unit Letter	Section	Township	Range	Feet from the	North/South Line	Feet from the	East/West Line	County
H	2	21S	37E	1582	North Line	990	East Line	Lea

Latitude N 32 deg 31.074' Longitude W 103 deg 09.765'

NATURE OF RELEASE

Type of Release	Produced Water	Volume of Release	60-70bbls	Volume Recovered	50bbls
Source of Release	Injection line leak	Occurrence	09/02/08 Unknown	Discovery	09/02/08 12:13 pm
Was Immediate Notice Given?	<input checked="" type="checkbox"/> Yes <input type="checkbox"/> No <input type="checkbox"/> Not Required If YES, To Whom? Larry Johnson				
By Whom?	Natalie Gladden	Date and Hour	09/02/08 1:15pm		
Was a Watercourse Reached?	<input type="checkbox"/> Yes <input checked="" type="checkbox"/> No If YES, Volume Impacting the Watercourse.				

Watercourse was Impacted, Describe Fully.*

Describe Cause of Problem and Remedial Action Taken.*

A small pin hole was found in 2" elbow 4' under ground. Vacuum truck was called out and recovered 50bbls of produced water. Well was shut in until fixed.

Describe Area Affected and Cleanup Action Taken.*

All produced water was released onto location. 12" of chloride impacted soil has been picked up and hauled to Sundance. We will remediate the entire site once bidding process has occurred. NMOCD guidelines will be followed to closure.

I hereby certify that the information given above is true and complete to the best of my knowledge and understand that pursuant to NMOCD rules and regulations all operators are required to report and/or file certain release notifications and perform corrective actions for releases which may endanger public health or the environment. The acceptance of a C-141 report by the NMOCD marked as "Final Report" does not relieve the operator of liability should their operations have failed to adequately investigate and remediate contamination that pose a threat to ground water, surface water, human health or the environment. In addition, NMOCD acceptance of a C-141 report does not relieve the operator of responsibility for compliance with any other federal, state, or local laws and/or regulations.

Signature: 	OIL CONSERVATION DIVISION	
Printed Name: Natalie Gladden	Approved by District Supervisor:	
Title: EH&S Environmental Tech	Approval Date:	Expiration Date:
E-mail Address: natalie.gladden@apachecorp.com	Conditions of Approval:	Attached <input type="checkbox"/>
Date: 11/24/09 Phone: 505-390-4186		

Attach Additional Sheets If Necessary

Form C-141

Page 6

State of New Mexico
Oil Conservation Division

Incident ID	
District RP	
Facility ID	
Application ID	

Closure

The responsible party must attach information demonstrating they have complied with all applicable closure requirements and any conditions or directives of the OCD. This demonstration should be in the form of a comprehensive report (electronic submittals in .pdf format are preferred) including a scaled site map, sampling diagrams, relevant field notes, photographs of any excavation prior to backfilling, laboratory data including chain of custody documents of final sampling, and a narrative of the remedial activities. Refer to 19.15.29.12 NMAC.

Closure Report Attachment Checklist: Each of the following items must be included in the closure report.

- ☒ A scaled site and sampling diagram as described in 19.15.29.11 NMAC
- ☐ Photographs of the remediated site prior to backfill or photos of the liner integrity if applicable (Note: appropriate OCD District office must be notified 2 days prior to liner inspection)
- ☒ Laboratory analyses of final sampling (Note: appropriate ODC District office must be notified 2 days prior to final sampling)
- ☒ Description of remediation activities

I hereby certify that the information given above is true and complete to the best of my knowledge and understand that pursuant to OCD rules and regulations all operators are required to report and/or file certain release notifications and perform corrective actions for releases which may endanger public health or the environment. The acceptance of a C-141 report by the OCD does not relieve the operator of liability should their operations have failed to adequately investigate and remediate contamination that pose a threat to groundwater, surface water, human health or the environment. In addition, OCD acceptance of a C-141 report does not relieve the operator of responsibility for compliance with any other federal, state, or local laws and/or regulations. The responsible party acknowledges they must substantially restore, reclaim, and re-vegetate the impacted surface area to the conditions that existed prior to the release or their final land use in accordance with 19.15.29.13 NMAC including notification to the OCD when reclamation and re-vegetation are complete.

Printed Name: Bruce BAKER Title: Environmental Tech SR.
 Signature: Bruce Baker Date: 11-1-19
 email: larry.baker@apachecorp.com Telephone: 432-631-6982

OCD Only

Received by: _____ Date: _____

Closure approval by the OCD does not relieve the responsible party of liability should their operations have failed to adequately investigate and remediate contamination that poses a threat to groundwater, surface water, human health, or the environment nor does not relieve the responsible party of compliance with any other federal, state, or local laws and/or regulations.

Closure Approved by: Bradford Billings Date: 06/22/2022
 Printed Name: Bradford Billings Title: Envi.Spec.A

District I
1625 N. French Dr., Hobbs, NM 88240
Phone:(575) 393-6161 Fax:(575) 393-0720
District II
811 S. First St., Artesia, NM 88210
Phone:(575) 748-1283 Fax:(575) 748-9720
District III
1000 Rio Brazos Rd., Aztec, NM 87410
Phone:(505) 334-6178 Fax:(505) 334-6170
District IV
1220 S. St Francis Dr., Santa Fe, NM 87505
Phone:(505) 476-3470 Fax:(505) 476-3462

State of New Mexico
Energy, Minerals and Natural Resources
Oil Conservation Division
1220 S. St Francis Dr.
Santa Fe, NM 87505

CONDITIONS

Action 2198

CONDITIONS

Operator: APACHE CORPORATION 303 Veterans Airpark Ln Midland, TX 79705	OGRID: 873
	Action Number: 2198
	Action Type: [C-141] Release Corrective Action (C-141)

CONDITIONS

Created By	Condition	Condition Date
bbillings	None	6/22/2022