



DAVID FEATHER
ENVIRONMENTAL SUPERVISOR
DIRECT: (432) 818-1615
E-MAIL: DAVID.FEATHER@APACHECORP.COM

November 1, 2019

Mr. Bradford Billings
State of New Mexico Oil Conservation Division
1220 South St Francis Drive
Santa Fe, NM 87505

RE: IRP-2402 WBDU 11

Mr. Billings,

In compliance with 19.15.29.15(B) NMAC and the agreement submitted by Apache Corporation on November 8, 2018, Apache Corporation is submitting information related to closure for the release occurring January 22, 2010. Apache is respectfully submitting the closure report based on remediation and studies occurring in 2010 that demonstrate the site meeting the requirements of the agency. Unless further information is requested by NMOCD, Apache Corporation considers this release closed.

If there are any questions, please feel free to contact me by telephone at 432-818-1615 or by e-mail at David.Feather@ApacheCorp.com.

Sincerely,

A handwritten signature in black ink, appearing to read "David Feather".

David Feather
Environmental Supervisor
Apache Corporation - Permian Basin Region

Attachment: Closure Report Dated April 28, 2009

WBDU # 11
(Located in UL-O SECTION 4, T21S, R37E of Lea County, NM)
(GPS Reading of 32°-30'-09.0"-N & 103°-09'-57.3"-W)
API # 30-025-20069

Spill Remediation Report

Presented to:

Apache Corp
612 Yale, Suite 1500
Tulsa, OK 74136

Prepared by:

Phoenix Environmental, LLC.
P.O. Box 1856
Hobbs, New Mexico 88240



TABLE OF CONTENTS

<u>Item</u>	<u>Pages(s)</u>
 <u>Section I</u>	
<i>Project Overview</i>	<i>1</i>
<i>Findings and Conclusions</i>	<i>1</i>
<i>Chronology of Operations</i>	<i>2</i>
<i>Certification</i>	<i>3</i>
 <u>Section II</u>	
<i>Soil Analysis Summary</i>	<i>4</i>
<i>On-Site Soil Analysis</i>	<i>5-6</i>
<i>Lab Analysis</i>	<i>7-9</i>
<i>Analytical Report</i>	<i>8</i>
<i>Chain of Custody</i>	<i>9</i>
 <u>Section III</u>	
<i>Site Maps/Drawings</i>	<i>10-12</i>
<i>Site Map</i>	<i>10</i>
<i>Regional TOPO Map</i>	<i>11</i>
<i>Local TOPO Map</i>	<i>12</i>
 <u>Section IV</u>	
<i>Pictorial Review</i>	<i>13-14</i>

IMPORTANT NOTICE:

Phoenix Environmental, LLC. With offices at 2113 French Drive, Hobbs, New Mexico 88241 (the Company), has prepared this project report for remediation of WBDU #11, to the best of its ability. No warranty, expressed or implied, is made or intended. The report was prepared for Apache Corp., with offices at 612 S Yale Suite 1500, Tulsa OK, 74136 and (the Client). All information disclosed in this plan is for internal purposes only and is considered confidential. By accepting this document, the recipient agrees to keep confidential the information contained herein. The recipient further agrees not to copy, reproduce or distribute to any third party this project plan in whole or in part, without express written permission from the Company or Client.



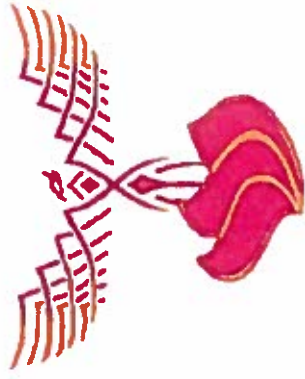

SECTION I

Project Overview

Phoenix Environmental, LLC. (Phoenix) was contracted by Natalie Gladden with Apache Corp. to consult and oversee the clean up on the WBDU # 11 owned by Apache Corp. and is located at UL O, Sec 4, T21S, R37E of Lea County New Mexico with a GPS Reading: 32°-30'-09.0"N & 103°-09'-57.0"W with an elevation of 3474 above sea level. The land, in and around the site, is primarily used as pasture for cattle and the production of oil and gas.

The potential contaminants of concern were mid- to high-level concentrations of produce water containing elevated chlorides that were lost due to a leak in the injection line.

The ground water depth data available from the State of New Mexico Engineers' office showed the vertical depth to the top of water to be about 30 feet below surface.

Pursuant to the NMOCD guidelines for clean up of unlined surface impoundments, the clean up level for this site will be at <100 ppm for TPH (Total Petroleum Hydrocarbons) and <50 ppm for BTEX (Benzene, Toluene, Ethylbenzene, and Xylene). The NMOCD has also asked for CL (Chlorides) be returned back as close to background levels as possible or <250 ppm.

Findings and Conclusion

The spill was due to a leak in the injection line. A total of 10 bbls of produce water was lost with 5 bbls being recovered; leaving 5 bbls that was absorbed by the near surface soils. A 70'x 30' area was affected by the leak.

The bottom of the excavation (approximately 4 feet) was tested for TPH & Chlorides to make certain that the target limits had been met prior to backfilling and compaction for closure. The site cleaned up very well, and did not impact groundwater.

The spill site should pose very little if any future environmental threat due to the fact that all of the impacted soils were taken off site for disposal at Sundance Services (Permit # R6940) the site was then backfilled and compacted with clean backfill and contoured back to grade to prevent ponding on the area.

The well at the spill site was also plugged and once the spill clean up was completed the location was rehabbed. The caliche was removed from the surface and fresh top soil was pulled back over the location and was then reseeded with RS Warm Season grass.



Chronology of Operations

1. *January 25, 2010 – Phoenix mobilized on-site. The first order on the agenda was a tailgate safety meeting to review any potential safety concerns of the site and to cover the clean- up operations. (Please note that a daily safety meeting is the first order of the day before any work begins on site). New Mexico One Call was notified of the intent to finish the spill remediation. There was an estimated 100 cyds of impacted soils that was stockpiled on location from the spill. This material was loaded and transported to Sundance Services (Permit # R6940) for off site disposal. There were two loads taken out on this date or 40 cyds.*
2. *January 26, 2010 – Crew began excavating spill area around well head. Excavated impacted soil were loaded and transported to Sundance for off site disposal with a total of three loads or 60 cyds. Daniel Schindler with Phoenix took bottom samples to check CL levels. These samples were split and sent to a third party lab for final analysis. (Please refer to pages 8 and 9 of this report.)*
3. *January 27, 2010 – Crew finished hauling last two loads of impacted soils off site for disposal. The excavation was backfilled with clean soil from the site. The caliche was removed from the location and started pulling clean top soil over the top of the site.*
4. *February 1, 2010– Crew finished pulling top soil over the location. The site was then reseeded with RS Warm Season grass.*



Limitations

Phoenix Environmental LLC has prepared this report to the best of its ability. No other warranty expressed, implied or intended is made.

This report has been prepared for Apache Corp. our client. The information contained in this report including all exhibits and attachments, may not be used by any other party without the express consent from Phoenix Environmental LLC and/or the client.

Certification

The following Phoenix Environmental LLC personnel have reviewed this report and verify that to the best of their knowledge the contents are true and correct.

Name: **Allen Hodge, REM # 7096**

Signature:

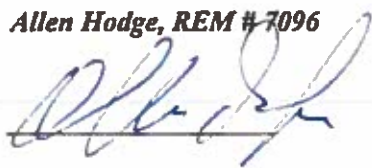

Title: **VP Operations**
Phoenix Environmental LLC
www.phoenix-env.us





SECTION II



SUMMARY SOIL ANALYSIS REPORT

Client: Apache Corp.
Supervisor: Allen Hodge
Sample Matrix: Soil

Facility: WBDU # 11 Winj
Order No.: Natalie Gladden
Samples Received: Intact on site

On-Site Project Screening

Sample	Date	Depth	Chlorides	TPH	BTEX	Location	Test Method
#1	1-25-10	3'	650			South end	EPA 325.3
#2	1-25-10	2'	400			Dry hole marker	EPA 325.3
#3	1-25-10	0-6"	375			West surface	EPA 325.3
#4	1-25-10	1'	425			North end	EPA 325.3
#5							EPA 325.3
#6							EPA 325.3

Samples reported in parts per million (ppm) and depth is in feet (') and inches (")

Interim Project Screening

Sample	Date	Depth	Chlorides	PID TPH	PID BTEX	Location	Test Method
#1	1-26-10	4'	125			South end	EPA 325.3
#2	1-26-10	3'	100			Dry hole marker	EPA 325.3
#3	1-26-10	1'	60			West surface	EPA 325.3
#4	1-26-10	3'	175			North end	EPA 325.3
#5	1-26-10	0-6"	<50			Background	EPA 325.3
#6							
#7							
#8							
#9							
#10							
#11							
#12							
#13							
#14							
#15							
#16							

Samples reported in parts per million (ppm) and depth is in feet (') and inches (")

Final (Third Party Laboratory) Project Screening Verification

Sample	Date	Depth	Chlorides	TPH	BTEX	Location	Test Method
#1	1-27-10	4'	112	75.2		Test area 1 south bottom	See Report
#2	1-27-10	3'	160	57.2		Test area 2 north bottom	See Report
#3	1-27-10	1'	<16	<10		Test area 3 middle west bottom	See Report
#4	1-27-10	0-6"	<16	<10		Test 4 Background	See Report
#5							
#6							
#7							

Samples reported in parts per million (ppm) and depth is in feet (') and inches (")



Phoenix Environmental, LLC.
P.O. Box 1856 – 2113 French Drive
Hobbs, New Mexico 88241
505.391.9685 – FAX: 505.391.9687

SOIL ANALYSIS REPORT

Date: 1-25-2010
Client: Apache Corp.
Supervisor: Allen Hodge
Sample Matrix: Soil

Facility: WBDU # 11 Winj
Test Method: EPA 325.3
Order No.: Natalie Gladden
Sample Received: Intact on site

<u>Sample</u>	<u>Cl (ppm)</u>	<u>Depth (feet)</u>	<u>Location</u>
#1	650	3'	South end at Inj. line
#2	400	2'	Dry hole marker
#3	375	0-6"	West surface
#4	425	1'	North end
#5			
#6			
#7			
#8			
#9			
#10			

COMMENTS: Samples do not meet limits for NMOCD guidelines for leak and spill clean up.



Phoenix Environmental, LLC.
P.O. Box 1856 – 2113 French Drive
Hobbs, New Mexico 88241
505.391.9685 – FAX: 505.391.9687

SOIL ANALYSIS REPORT

Date: 1-26-2010
Client: Apache Corp.
Supervisor: Allen Hodge
Sample Matrix: Soil

Facility: WBDU # 11 Winj
Test Method: EPA 325.3
Order No.: Natalie Gladden
Sample Received: Intact on site

<u>Sample</u>	<u>Cl (ppm)</u>	<u>Depth (feet)</u>	<u>Location</u>
#1	125	4'	South end at Inj. line
#2	100	3'	Dry hole marker
#3	60	1'	West surface
#4	175	3'	North end
#5	<50	0-6"	Background
#6			
#7			
#8			
#9			
#10			

COMMENTS: Samples meet limits for NMOCD guidelines for leak and spill clean up. Samples will also be split and sent to a third party lab for final analysis.

**ARDINAL
LABORATORIES**

PHONE (575) 393 2326 • 101 E MARLAND • HOBBS NM 88240

February 9, 2010

Daniel Schindler
Phoenix Environmental
2113 French Dr.
Hobbs, NM 88240

Re: Apache (30-025-20069)

Enclosed are the results of analyses for sample number H19218, received by the laboratory on 02/04/10 at 5:10 pm.

Cardinal Laboratories is accredited through Texas NELAP for:

Method SW-846 8021	Benzene, Toluene, Ethyl Benzene, and Total Xylenes
Method SW-846 8260	Benzene, Toluene, Ethyl Benzene, and Total Xylenes
Method TX 1005	Total Petroleum Hydrocarbons

Certificate number T104704398-08-TX. Accreditation applies to solid and chemical materials and non-potable water matrices.

Cardinal Laboratories is accredited through the State of Colorado Department of Public Health and Environment for:

Method EPA 552.2	Halooacetic Acids (HAA-5)
Method EPA 524.2	Total Trihalomethanes (TTHM)
Method EPA 524.2	Regulated VOCs (V2, V3)

Accreditation applies to public drinking water matrices.

Total Number of Pages of Report: 3 (includes Chain of Custody)

Sincerely,

Celey D. Keene
Laboratory Director

This report conforms with NELAP requirements.



PHONE (575) 393-2326 • 101 E MARLA RD • HOBBS, NM 88240

ANALYTICAL RESULTS FOR
PHOENIX ENVIRONMENTAL
ATTN: DANIEL SCHINDLER
2113 FRENCH DR.
HOBBS, NM 88240
FAX TO: (575) 391-9587

Receiving Date: 02/04/10
Reporting Date: 02/08/10
Project Owner: APACHE (30-025-20069)
Project Name: WBDU #11 W FNJ
Project Location: UL-O SEC 4 T21S R37E

Sampling Date: 01/27/10
Sample Type: SOIL
Sample Condition: INTACT @ 24°C
Sample Received By: JH
Analyzed By: AB/HM

LAB NUMBER SAMPLE ID	GRO (C ₆ -C ₁₀) (mg/kg)	DRO (C ₁₀ -C ₂₈) (mg/kg)	Cl ⁻ (mg/kg)
ANALYSIS DATE	02/06/10	02/06/10	02/05/10
H19218-1 #1 @ 4'	<10.0	75.2	112
H19218-2 #2 @ 3'	<10.0	57.2	160
H19218-3 #3 @ 1'	<10.0	<10.0	< 18
H19218-4** #4 BACKGROUND @ 6"	<10.0	<10.0	< 16
Quality Control	546	528	510
True Value QC	500	500	500
% Recovery	109	106	102
Relative Percent Difference	13.3	1.3	2.0

METHODS: TPH GRO & DRO: EPA SW-846 8015 M; Cl⁻: Std. Methods 4500-Cl B

*Analyses performed on 1:4 w:v aqueous extracts. Reported on wet weight

**Second surrogate outside historical limits due to matrix interference.

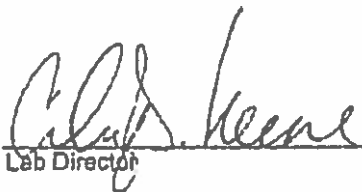
Lab Director

02/09/10
Date

H19218 TCL PHOENIX

PLEASE NOTE: Liability and Damages. Cardinal's liability and client's exclusive remedy for any claim arising, whether based in contract or tort, shall be limited to the amount paid by client for analytical services, including those for reanalysis and any costs incurred by client in connection with the collection and analysis of the sample. In no event shall Cardinal be liable for incidental or consequential damages, including without limitation business interruption, loss of use, or any other profits lost by client. The undersigned hereby represents and warrants that the information provided by Cardinal is true and correct, regardless of whether such claim is based upon any of the above-stated causes or otherwise. Results are only for the samples described above. This report shall not be marked and made a part of any written approval of Cardinal Laboratories.



101 East Marland, Hobbs, NM 88240
(575) 393-2326 Fax (575) 393-2476

Page of

† Cardinal cannot accept verbal changes. Please fax written changes to 575-393-2476.



SECTION III

Apache Corporation
WBDU #11 W. INJ
UL-O SEC-4 - T21S - R37E
API # 30 - 025 - 20069

1. N32° 30' 08.8" - W103° 09' 57.2"
2. N32° 30' 09.2" - W103° 09' 57.1"
3. N32° 30' 09.0" - W103° 09' 57.3"
4. N32° 30' 08.7" - W103° 09' 56.2"

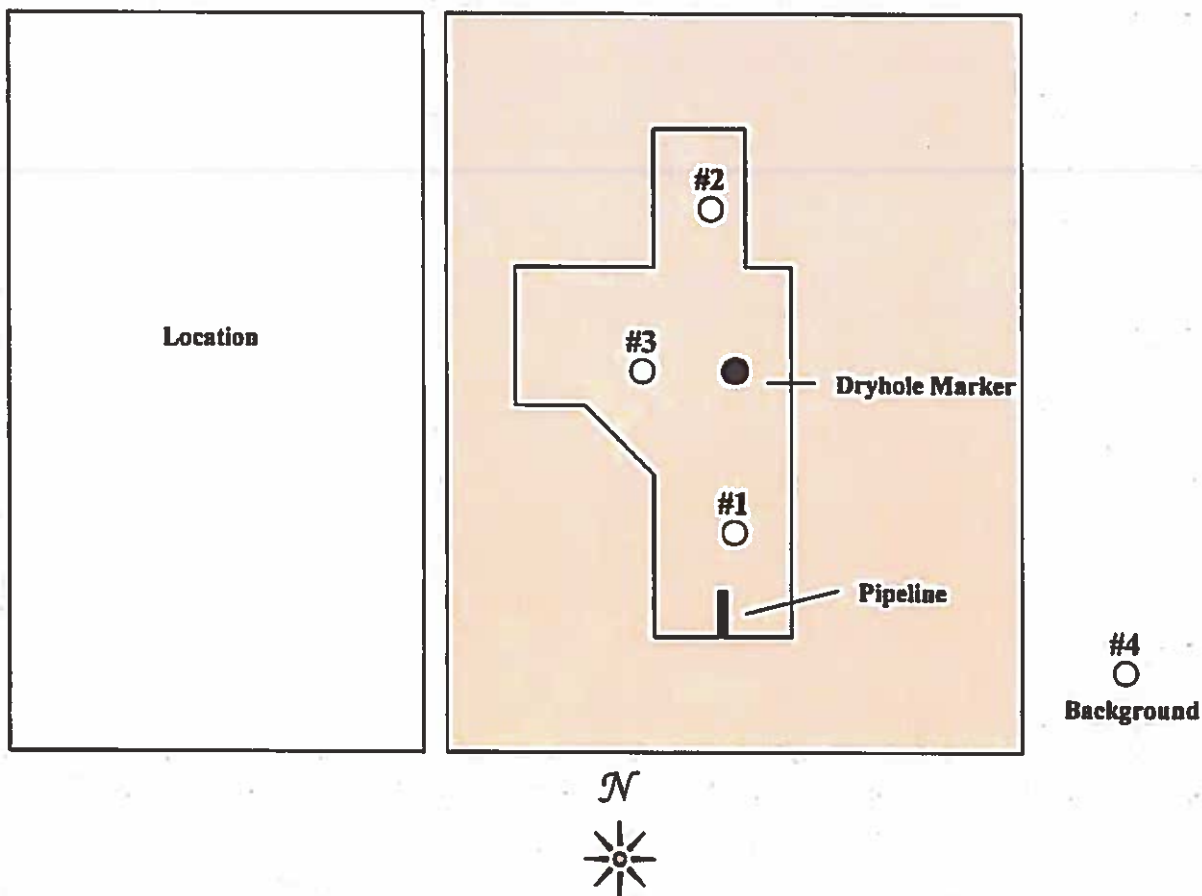

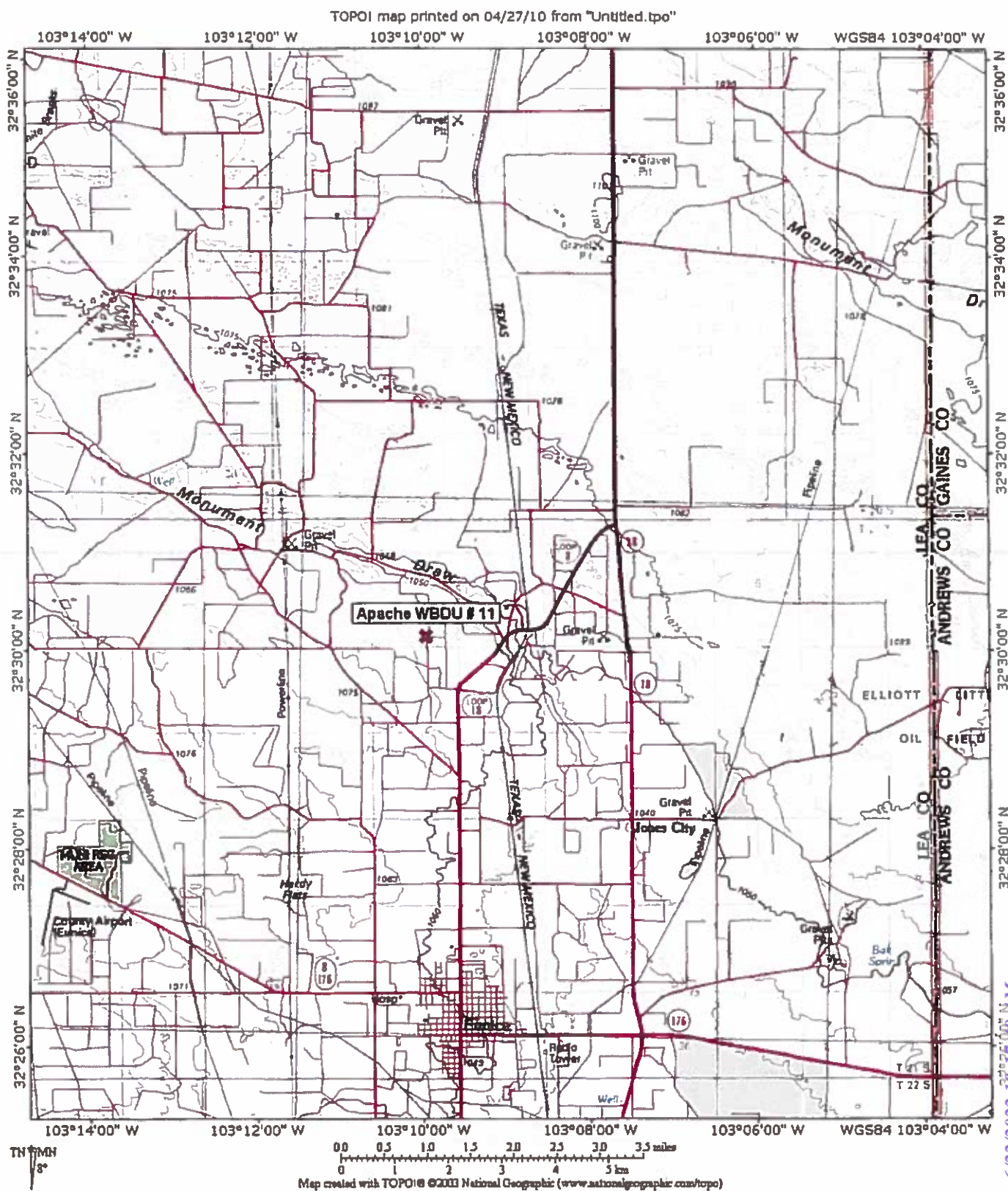

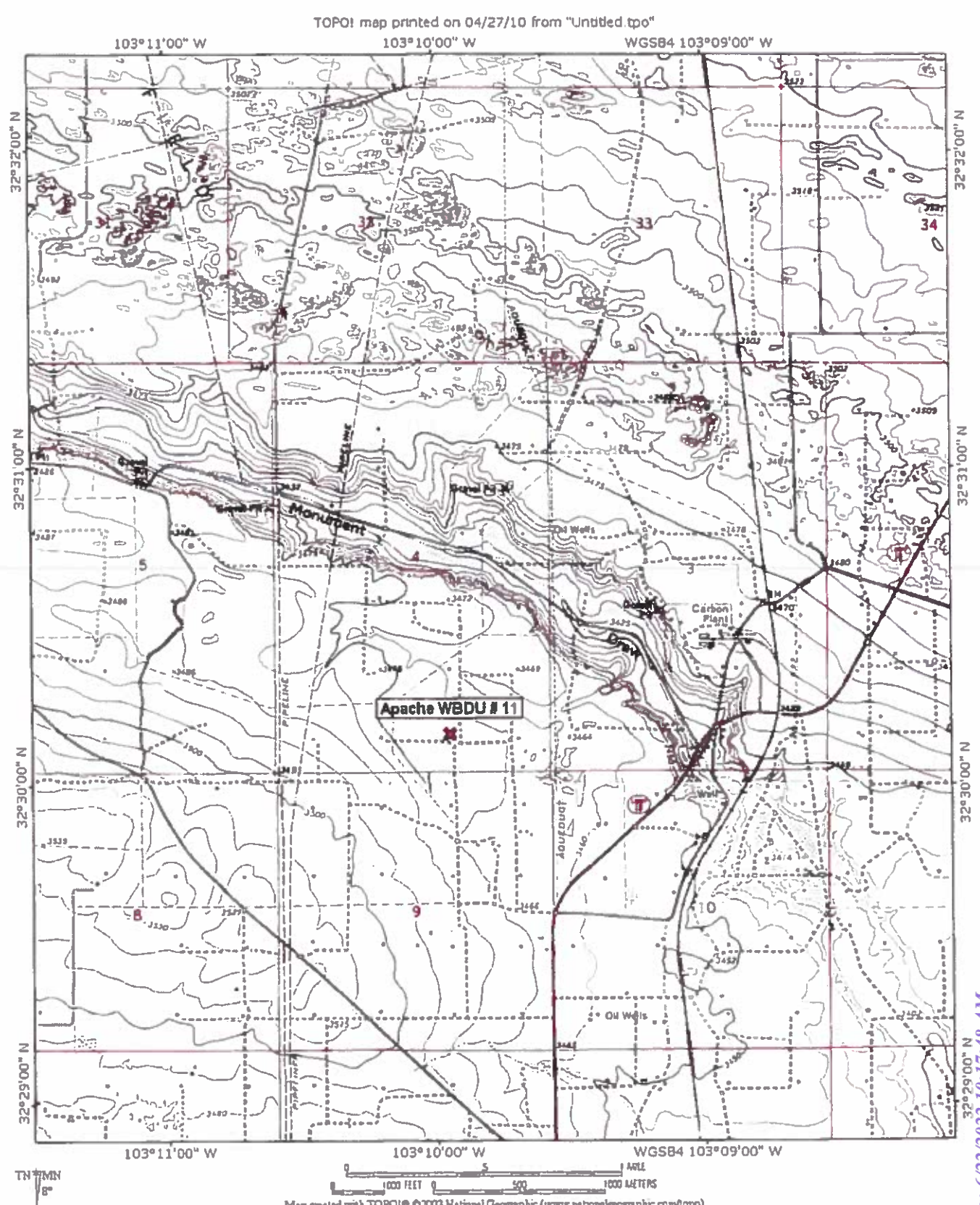

Page 13 of 14



Photo # 1 Name of site or location



Photo # 2 Spill site at start of clean up



Photo # 3 Stockpile impacted soils at start of clean up



Photo # 4 Loading of impacted soils for off site disposal



Page 14 of 14



Photo # 5 Spill site after removal of impacted soils



Photo # 6 Pulling top soil over site before reseeding



Photo # 7 Site after top soil placement



Photo # 8 Site after reseeding



District I
1625 N. French Dr., Hobbs, NM 88240
District II
1301 W. Grand Avenue, Artesia, NM 88210
District III
1000 Rio Brazos Road, Aztec, NM 87410
District IV
1220 S. St. Francis Dr., Santa Fe, NM 87505

State of New Mexico
Energy Minerals and Natural Resources
Oil Conservation Division
1220 South St. Francis Dr.
Santa Fe, NM 87505

Form C-141
Revised October 10, 2003

Submit 2 Copies to appropriate
District Office in accordance
with Rule 116 on back
side of form

SENT
JAN 25 2010

Release Notification and Corrective Action

OPERATOR

☒ Initial Report ☐ Final Report

Name of Company Apache Corporation	Contact Natalie Gladden
Address P.O. Box 1849 Eunice, NM 88231	Telephone No. 575-390-4186
Facility Name WBDU #11	Facility Type Injection well

Surface Owner Deck Estate	Mineral Owner State of NM	Lease No. 30-025-20069
---------------------------	---------------------------	------------------------

LOCATION OF RELEASE

Unit Letter	Section	Township	Range	Feet from the	North/South Line	Feet from the	East/West Line	County
O	4	21S	37E	660'	FSL	1980'	FEL	Lea

Latitude _____ Longitude _____

NATURE OF RELEASE

Type of Release Produced Water	Volume of Release 10bbls	Volume Recovered 5bbls
Source of Release Injection line	Date 1/22/10 515pm	Date 01/22/10 515pm
Was Immediate Notice Given? <input type="checkbox"/> Yes <input checked="" type="checkbox"/> No <input type="checkbox"/> Not Required	If YES, To Whom?	
By Whom? Natalie Gladden	Date and Hour 01/25/10 835am	
Was a Watercourse Reached? <input type="checkbox"/> Yes <input checked="" type="checkbox"/> No	If YES, Volume Impacting the Watercourse.	

If a Watercourse was Impacted, Describe Fully.*

Describe Cause of Problem and Remedial Action Taken.*

Injection line leak going to recently plugged well (WBDU #11), line was repaired, vacuum truck recovered standing fluid and saturated soil was scrapped from the surface until one-call could be cleared.

Describe Area Affected and Cleanup Action Taken.*

Saturated soil will be excavated and hauled to Sundance Disposal. The plugging department will be reclaiming this location and will finalize the clean-up.

I hereby certify that the information given above is true and complete to the best of my knowledge and understand that pursuant to NMOCD rules and regulations all operators are required to report and/or file certain release notifications and perform corrective actions for releases which may endanger public health or the environment. The acceptance of a C-141 report by the NMOCD marked as "Final Report" does not relieve the operator of liability should their operations have failed to adequately investigate and remediate contamination that pose a threat to ground water, surface water, human health or the environment. In addition, NMOCD acceptance of a C-141 report does not relieve the operator of responsibility for compliance with any other federal, state, or local laws and/or regulations.

Signature: 	<u>OIL CONSERVATION DIVISION</u>	
Printed Name: Natalie Gladden	Approved by District Supervisor:	
Title: EH&S Environmental Tech	Approval Date:	Expiration Date:
E-mail Address: natalie.gladden@apachecorp.com	Conditions of Approval:	Attached <input type="checkbox"/>
Date: 1/25/10 Phone: 575-390-4186		

* Attach Additional Sheets If Necessary

District I
1625 N. French Dr., Hobbs, NM 88240
District II
1301 W. Grand Avenue, Artesia, NM 88210
District III
1000 Rio Brazos Road, Aztec, NM 87410
District IV
1220 S. St. Francis Dr., Santa Fe, NM 87505

State of New Mexico
Energy Minerals and Natural Resources

Oil Conservation Division
1220 South St. Francis Dr.
Santa Fe, NM 87505

SENT

APR 28 2010

Form C-141
Revised October 10, 2003

Submit 2 Copies to appropriate
District Office in accordance
with Rule 116 on back
side of form

Release Notification and Corrective Action

OPERATOR

☐ Initial Report ☒ Final Report

Name of Company Apache Corporation	Contact Natalie Gladden
Address P.O. Box 1849 Eunice, NM 88231	Telephone No. 575-390-4186
Facility Name WBDU #11	Facility Type Injection well
Surface Owner Deck Estate	Mineral Owner State of NM
Lease No. 30-025-20069	

LOCATION OF RELEASE

Unit Letter	Section	Township	Range	Feet from the	North/South Line	Feet from the	East/West Line	County
O	4	21S	37E	660'	FSL	1980'	FEL	Lea

Latitude _____ Longitude _____

NATURE OF RELEASE

Type of Release Produced Water	Volume of Release 10bbbls	Volume Recovered 5bbbls
Source of Release Injection line	Date 1/22/10 515pm	Date 01/22/10 515pm
Was Immediate Notice Given? <input type="checkbox"/> Yes <input checked="" type="checkbox"/> No <input type="checkbox"/> Not Required	If YES, To Whom?	
By Whom? Natalie Gladden	Date and Hour 01/25/10 835am	
Was a Watercourse Reached? <input type="checkbox"/> Yes <input checked="" type="checkbox"/> No	If YES, Volume Impacting the Watercourse.	
If a Watercourse was Impacted, Describe Fully.*		
Describe Cause of Problem and Remedial Action Taken.* Injection line leak going to recently plugged well (WBDU #11), line was repaired, vacuum truck recovered standing fluid and saturated soil was scrapped from the surface until one-call could be cleared.		
Describe Area Affected and Cleanup Action Taken.* Saturated soil will be excavated and hauled to Sundance Disposal. The plugging department will be reclaiming this location and will finalize the clean-up. Phoenix Environmental completed the remediation procedures. Closure Report attached.		
I hereby certify that the information given above is true and complete to the best of my knowledge and understand that pursuant to NMOCD rules and regulations all operators are required to report and/or file certain release notifications and perform corrective actions for releases which may endanger public health or the environment. The acceptance of a C-141 report by the NMOCD marked as "Final Report" does not relieve the operator of liability should their operations have failed to adequately investigate and remediate contamination that pose a threat to ground water, surface water, human health or the environment. In addition, NMOCD acceptance of a C-141 report does not relieve the operator of responsibility for compliance with any other federal, state, or local laws and/or regulations.		

Signature: 	OIL CONSERVATION DIVISION	
Printed Name: Natalie Gladden	Approved by District Supervisor:	
Title: EII&S Environmental Tech	Approval Date:	Expiration Date:
E-mail Address: natalie.gladden@apachecorp.com	Conditions of Approval:	Attached <input type="checkbox"/>
Date: 04/28/2010 Phone: 575-390-4186		

* Attach Additional Sheets If Necessary

Form C-141

Page 6

State of New Mexico
Oil Conservation Division

Incident ID	
District RP	
Facility ID	
Application ID	

Closure

The responsible party must attach information demonstrating they have complied with all applicable closure requirements and any conditions or directives of the OCD. This demonstration should be in the form of a comprehensive report (electronic submittals in .pdf format are preferred) including a scaled site map, sampling diagrams, relevant field notes, photographs of any excavation prior to backfilling, laboratory data including chain of custody documents of final sampling, and a narrative of the remedial activities. Refer to 19.15.29.12 NMAC.

Closure Report Attachment Checklist: *Each of the following items must be included in the closure report.*

- ☒ A scaled site and sampling diagram as described in 19.15.29.11 NMAC
- ☒ Photographs of the remediated site prior to backfill or photos of the liner integrity if applicable (Note: appropriate OCD District office must be notified 2 days prior to liner inspection)
- ☒ Laboratory analyses of final sampling (Note: appropriate ODC District office must be notified 2 days prior to final sampling)
- ☒ Description of remediation activities

I hereby certify that the information given above is true and complete to the best of my knowledge and understand that pursuant to OCD rules and regulations all operators are required to report and/or file certain release notifications and perform corrective actions for releases which may endanger public health or the environment. The acceptance of a C-141 report by the OCD does not relieve the operator of liability should their operations have failed to adequately investigate and remediate contamination that pose a threat to groundwater, surface water, human health or the environment. In addition, OCD acceptance of a C-141 report does not relieve the operator of responsibility for compliance with any other federal, state, or local laws and/or regulations. The responsible party acknowledges they must substantially restore, reclaim, and re-vegetate the impacted surface area to the conditions that existed prior to the release or their final land use in accordance with 19.15.29.13 NMAC including notification to the OCD when reclamation and re-vegetation are complete.

Printed Name: Bruce Baker Title: Environmental Tech. SR.Signature: Bruce Baker Date: 11-1-19email: Larry.baker@apachecorp.com Telephone: 432-631-6982**OCD Only**

Received by: _____ Date: _____

Closure approval by the OCD does not relieve the responsible party of liability should their operations have failed to adequately investigate and remediate contamination that poses a threat to groundwater, surface water, human health, or the environment nor does not relieve the responsible party of compliance with any other federal, state, or local laws and/or regulations.

Closure Approved by: Bradford Billings Date: 06/22/2022Printed Name: Bradford Billings Title: Envi. Spec.A

District I
1625 N. French Dr., Hobbs, NM 88240
Phone:(575) 393-6161 Fax:(575) 393-0720
District II
811 S. First St., Artesia, NM 88210
Phone:(575) 748-1283 Fax:(575) 748-9720
District III
1000 Rio Brazos Rd., Aztec, NM 87410
Phone:(505) 334-6178 Fax:(505) 334-6170
District IV
1220 S. St Francis Dr., Santa Fe, NM 87505
Phone:(505) 476-3470 Fax:(505) 476-3462

State of New Mexico
Energy, Minerals and Natural Resources
Oil Conservation Division
1220 S. St Francis Dr.
Santa Fe, NM 87505

CONDITIONS

Action 2199

CONDITIONS

Operator: APACHE CORPORATION 303 Veterans Airpark Ln Midland, TX 79705	OGRID: 873
	Action Number: 2199
	Action Type: [C-141] Release Corrective Action (C-141)

CONDITIONS

Created By	Condition	Condition Date
bbillings	None	6/22/2022