



Accepted - 10/04/2022

WV

January 12, 2022

New Mexico Oil Conservation Division
New Mexico Energy, Minerals, and Natural Resources Department
1000 Rio Brazos Road
Aztec, NM 87410

Subject: Fourth Quarter 2021 - Quarterly SVE System Update
Hilcorp Energy Company
Scott 4M
API #: 30-045-34887
NMOCD Incident Number: NCE2003650476
San Juan County, New Mexico

To Whom It May Concern:

WSP USA Inc. (WSP), on behalf of Hilcorp Energy Company (Hilcorp), presents the following fourth quarter 2021 summary report discussing the soil vapor extraction (SVE) system at the Scott 4M natural gas production well (Site, shown on Figure 1). This report is being submitted as part of the proposed timeline of remediation events in the *Update Report and Updated Remediation Workplan* submitted to the New Mexico Oil Conservation Division (NMOCD) and dated October 6, 2021. This report documents air sampling and system operations to monitor SVE remediation progress.

FOURTH QUARTER 2021 ACTIVITIES

A permanent SVE system was installed at the Site on February 1, 2021. The layout of the SVE system and piping is shown on Figure 2. During the fourth quarter of 2021, Hilcorp and WSP personnel conducted bi-weekly operation and maintenance visits to ensure the system was operating, maximize runtime efficiency, and conduct any required system maintenance. Also, during the fourth quarter of 2021, WSP personnel installed two additional SVE observation wells and conducted additional pilot testing at the Site. For details pertaining to the additional pilot testing, please refer to the *Updated Pilot Testing Report*, submitted to the NMOCD on December 15, 2021.

A fourth quarter air sample was collected on December 2, 2021 from the inlet side of the SVE blower using a high-vacuum air sampler. The air sample was collected directly into a 1-Liter Tedlar® bag and submitted to Hall Environmental Analysis Laboratory (Hall) for analysis of volatile organic compounds (VOCs) by United States Environmental Protection Agency (EPA) Method 8260, fixed gas analysis of oxygen and carbon dioxide, and total volatile petroleum hydrocarbons (TVPH) by EPA Method 8015. Prior to collection, the air from the influent side was field screened with a photoionization detector (PID) for organic vapor monitoring (OVM). Table 1 presents a summary of analytical data collected during this sampling event, with the full laboratory analytical report included in Enclosure A. Table 1 also includes historical data collected during past sampling events.

The air sample data collected to date and measured stack flow rate were utilized to calculate total emissions for the system up to December 2, 2021 (Table 2). As of December 2, 2021, the total operational time of the system was 2,986 hours with an estimated mass source removal via the SVE system of 3,788 pounds of TVPH. The last site visit conducted in the 4th quarter of 2021 occurred on December 21, 2021. At that time the operational runtime for the fourth quarter 2021 was calculated to be 90 % and since system startup the operational runtime is 94%. Based on Site visit observation and runtime calculations, the system was operating as anticipated during the fourth quarter of 2021.

WSP USA
848 EAST 2ND AVENUE
DURANGO CO 81301

Tel.: 970-385-1096
wsp.com



RECOMMENDATIONS

Regular operation and maintenance (O&M) visits will continue to be conducted bi-weekly by WSP and/or Hilcorp personnel. During O&M visits, personnel will ensure that the SVE system is operating within normal working temperature, pressure, and vacuum ranges. Any deviations from regular operations will be noted and included in the subsequent quarterly report.

Based on the remediation timeline presented in the *Update Report and Updated Remediation Workplan*, Hilcorp will apply any upgrades to the system design in the 1st quarter of 2022.

WSP appreciates the opportunity to provide this report to the NMOCD. If you have any questions or comments regarding this work plan, do not hesitate to contact me at (970) 385-1096 or via email at josh.adams@wsp.com or Mitch Killough at (713) 757-5247 or at mkillough@hilcorp.com.

Kind regards,

A handwritten signature in black ink, appearing to read 'Josh Adams'.

Josh Adams, P.G.
Consultant, Geologist

A handwritten signature in blue ink, appearing to read 'Robert T. Rebel'.

Rob Rebel, P.E.
Technical Principle

Enclosures

Figure 1 – Site Location Map

Figure 2 – As-Built Diagram

Table 1 – Air Sample Laboratory Analytical Results

Table 2 – Soil Vapor Extraction System Recovery & Emissions Summary

Enclosure A –Laboratory Analytical Reports

FIGURES

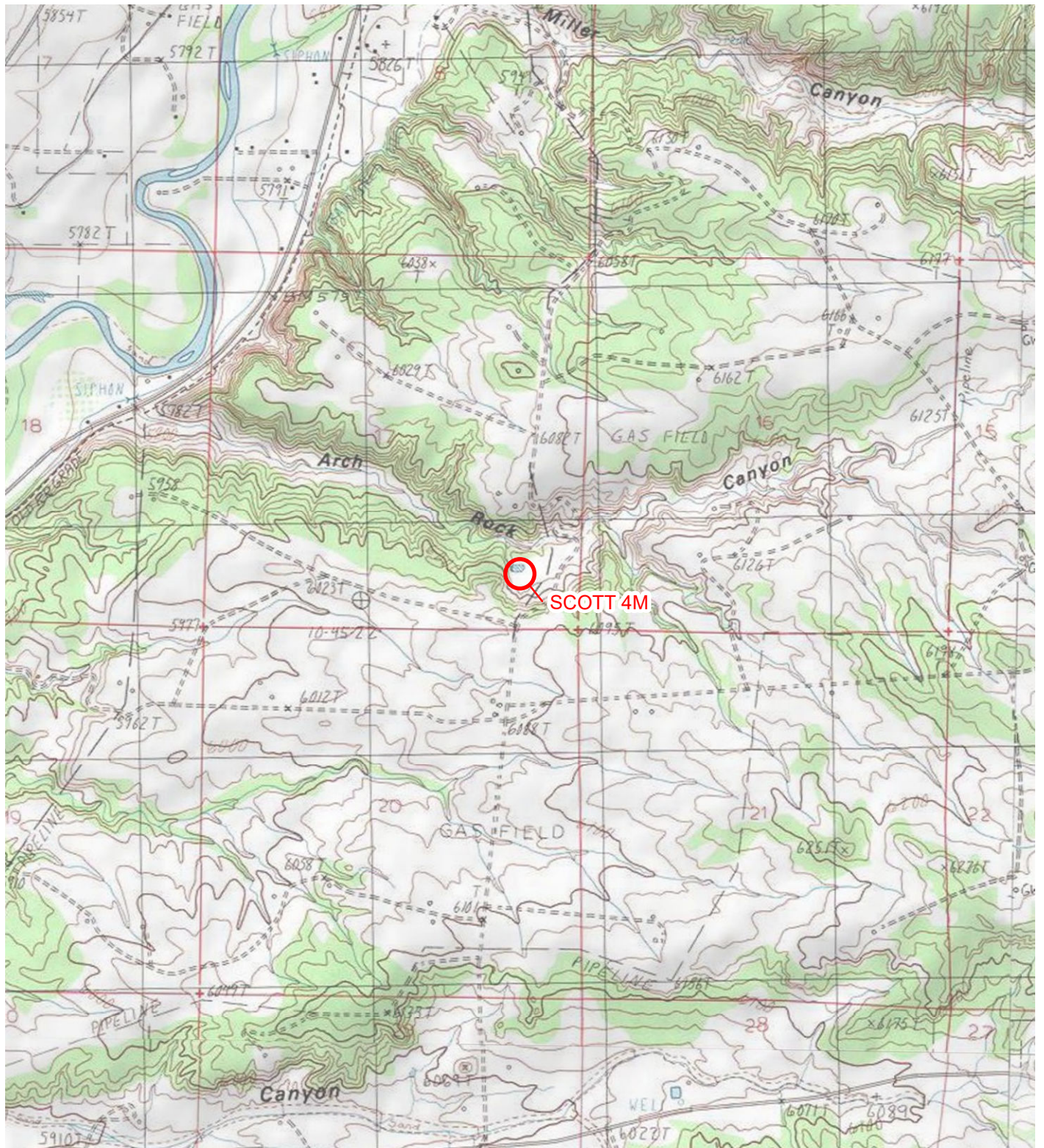

IMAGE COURTESY OF ESRI/USGS

LEGEND

 SITE LOCATION

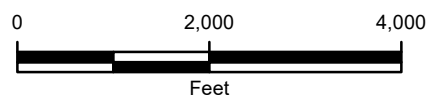

FIGURE 1
SITE LOCATION MAP
SCOTT 4M
 UNIT P SEC 17-T31N-R10W
 SAN JUAN COUNTY, NEW MEXICO
 HILCORP ENERGY COMPANY



P:\Hilcorp\GIS\MXD\017820012_SCOTT 4M\017820012_FIG01_SL_2020.mxd

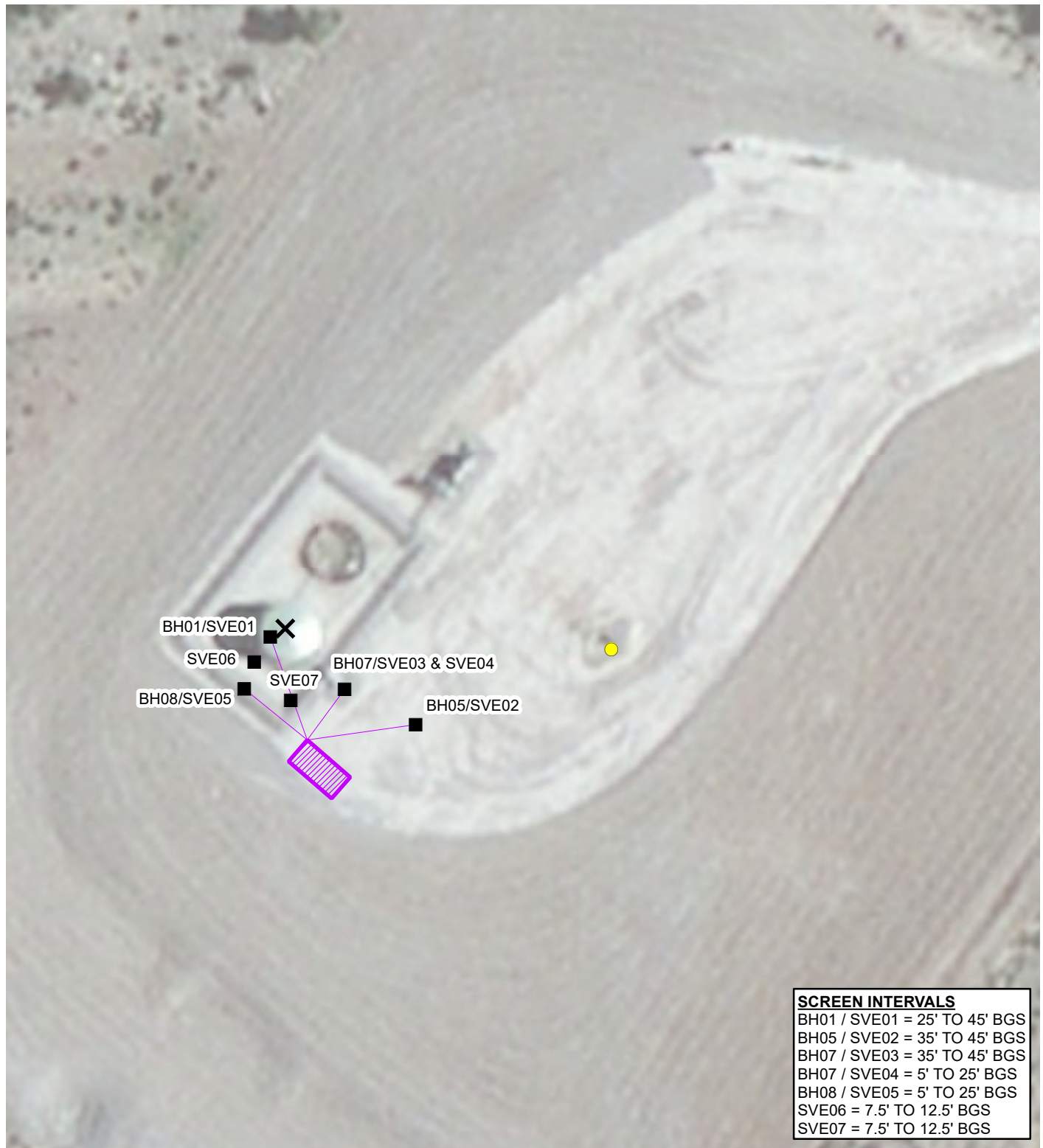

IMAGE COURTESY OF ESRI

LEGEND

RELEASE LOCATION



SOLAR SVE SKID



SVE WELL



WELLHEAD

REMEDIATION SYSTEM PIPING

BGS: BELOW GROUND SURFACE
SVE: SOIL VAPOR EXTRACTION

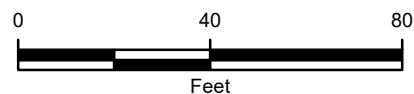

FIGURE 2
AS-BUILT DIAGRAM
SCOTT 4M
SESE SEC 17-T31N-R10W
SAN JUAN COUNTY, NEW MEXICO
HILCORP ENERGY COMPANY



TABLES

TABLE 1
AIR SAMPLE LABORATORY ANALYTICAL RESULTS

SCOTT #4M
SAN JUAN COUNTY, NEW MEXICO
HILCORP ENERGY COMPANY

Sample ID	Sample Date	PID (ppm)	Benzene (µg/L)	Toluene (µg/L)	Ethyl- benzene (µg/L)	Xylenes (µg/L)	TVPH (µg/L)
Influent 02-01-21	2/1/2021	118	85	240	9.6	64	18,000
Influent 09-07-21	9/7/2021	53	40	280	24.0	240	15,000
Influent SVE01	9/29/2021	316	210	1,800	240	2,200	85,000
Influent SVE01	12/2/2021	232	48	320	32	310	50,000

Notes:

µg/L - micrograms per Liter

PID - photoionization detector

ppm - parts per million

TVPH - total volatile petroleum hydrocarbons

TABLE 2
SOIL VAPOR EXTRACTION SYSTEM RECOVERY & EMISSIONS SUMMARY

SCOTT 4M
SAN JUAN COUNTY, NEW MEXICO
HILCORP ENERGY COMPANY

Sample Information and Lab Analysis

Date	Total Flow (cf)	Delta Flow (cf)	PID (ppm)	Benzene (µg/L)	Toluene (µg/L)	Ethyl- benzene (µg/L)	Total Xylenes (µg/L)	TVPH (µg/L)
2/1/2021	1,980	1,980	118	85	240	10	64	18,000
9/7/2021	2,841,168	2,839,188	53.3	40	280	24	240	15,000
9/29/2021	2,979,528	138,360	316	210	1,800	240	2,200	85,000
12/2/2021	3,499,616	520,088	232	48	320	32	310	50,000
Average			180	96	660	77	704	42,000

Vapor Extraction Calculations

Date	Flow Rate (cfm)	Benzene (lb/hr)	Toluene (lb/hr)	Ethyl- benzene (lb/hr)	Total Xylenes (lb/hr)	TVPH (lb/hr)
2/1/2021	22	0.007	0.020	0.001	0.005	1.482
9/7/2021	22	0.003	0.023	0.002	0.020	1.235
9/29/2021	10	0.008	0.067	0.009	0.082	3.182
12/2/2021	4	0.001	0.004	0.000	0.004	0.655
Average	14	0.0047	0.0286	0.0031	0.0279	1.6387

Pounds Extracted Over Total Operating Time

Date	Total Operational Hours	Delta Hours	Benzene (lbs)	Toluene (lbs)	Ethyl- benzene (lbs)	Total Xylenes (lbs)	Total BTEX (lbs)	TVPH (lbs)
2/1/2021	1.5	1.5	0.0	0.0	0.0	0.0	0.0	2.2
9/7/2021	2,152	2,151	7.1	49.6	4.3	42.5	103.4	2,657
9/29/2021	2,383	231	1.8	15.5	2.1	19.0	38.4	733.7
12/2/2021	2,986	603	0.4	2.5	0.3	2.4	5.6	395.0
Total Extracted to Date			9.3	67.7	6.6	64.0	147.5	3,788

Notes:

BTEX - benzene, toluene, ethylbenzene, total xylenes

cf - cubic feet

cfm - cubic feet per minute

lbs - pounds

lb/hr - pounds per hour

µg/L - microgram per liter

PID - photoionization detector

ppm - parts per million

TVPH - total volatile petroleum hydrocarbons

ENCLOSURE A –LABORATORY ANALYTICAL REPORTS

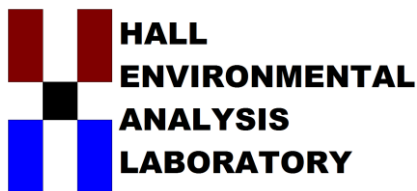

Hall Environmental Analysis Laboratory
4901 Hawkins NE
Albuquerque, NM 87109
TEL: 505-345-3975 FAX: 505-345-4107
Website: clients.hallenvironmental.com

December 15, 2021

Danny Burns
HILCORP ENERGY
PO Box 4700
Farmington, NM 87499
TEL: (505) 564-0733
FAX:

RE: Scott 4 M

OrderNo.: 2112291

Dear Danny Burns:

Hall Environmental Analysis Laboratory received 2 sample(s) on 12/4/2021 for the analyses presented in the following report.

These were analyzed according to EPA procedures or equivalent. To access our accredited tests please go to www.hallenvironmental.com or the state specific web sites. In order to properly interpret your results, it is imperative that you review this report in its entirety. See the sample checklist and/or the Chain of Custody for information regarding the sample receipt temperature and preservation. Data qualifiers or a narrative will be provided if the sample analysis or analytical quality control parameters require a flag. When necessary, data qualifiers are provided on both the sample analysis report and the QC summary report, both sections should be reviewed. All samples are reported, as received, unless otherwise indicated. Lab measurement of analytes considered field parameters that require analysis within 15 minutes of sampling such as pH and residual chlorine are qualified as being analyzed outside of the recommended holding time.

Please don't hesitate to contact HEAL for any additional information or clarifications.

ADHS Cert #AZ0682 -- NMED-DWB Cert #NM9425 -- NMED-Micro Cert #NM0901

Sincerely,

A handwritten signature in black ink, appearing to read "Andy Freeman", is written over a light blue horizontal line.

Andy Freeman
Laboratory Manager
4901 Hawkins NE
Albuquerque, NM 87109

Analytical Report

Lab Order 2112291

Date Reported: 12/15/2021

Hall Environmental Analysis Laboratory, Inc.

CLIENT: HILCORP ENERGY

Client Sample ID: Influent SVE01

Project: Scott 4 M

Collection Date: 12/2/2021 11:00:00 AM

Lab ID: 2112291-001

Matrix: AIR

Received Date: 12/4/2021 9:45:00 AM

Analyses	Result	RL	Qual	Units	DF	Date Analyzed
EPA METHOD 8015D: GASOLINE RANGE						Analyst: NSB
Gasoline Range Organics (GRO)	50000	500		µg/L	100	12/6/2021 11:03:51 AM
Surr: BFB	549	37.3-213	S	%Rec	100	12/6/2021 11:03:51 AM
EPA METHOD 8260B: VOLATILES						Analyst: CCM
Benzene	48	10		µg/L	100	12/4/2021 2:22:00 PM
Toluene	320	10		µg/L	100	12/4/2021 2:22:00 PM
Ethylbenzene	32	10		µg/L	100	12/4/2021 2:22:00 PM
Methyl tert-butyl ether (MTBE)	ND	10		µg/L	100	12/4/2021 2:22:00 PM
1,2,4-Trimethylbenzene	14	10		µg/L	100	12/4/2021 2:22:00 PM
1,3,5-Trimethylbenzene	13	10		µg/L	100	12/4/2021 2:22:00 PM
1,2-Dichloroethane (EDC)	ND	10		µg/L	100	12/4/2021 2:22:00 PM
1,2-Dibromoethane (EDB)	ND	10		µg/L	100	12/4/2021 2:22:00 PM
Naphthalene	ND	20		µg/L	100	12/4/2021 2:22:00 PM
1-Methylnaphthalene	ND	40		µg/L	100	12/4/2021 2:22:00 PM
2-Methylnaphthalene	ND	40		µg/L	100	12/4/2021 2:22:00 PM
Acetone	ND	100		µg/L	100	12/4/2021 2:22:00 PM
Bromobenzene	ND	10		µg/L	100	12/4/2021 2:22:00 PM
Bromodichloromethane	ND	10		µg/L	100	12/4/2021 2:22:00 PM
Bromoform	ND	10		µg/L	100	12/4/2021 2:22:00 PM
Bromomethane	ND	20		µg/L	100	12/4/2021 2:22:00 PM
2-Butanone	ND	100		µg/L	100	12/4/2021 2:22:00 PM
Carbon disulfide	ND	100		µg/L	100	12/4/2021 2:22:00 PM
Carbon tetrachloride	ND	10		µg/L	100	12/4/2021 2:22:00 PM
Chlorobenzene	ND	10		µg/L	100	12/4/2021 2:22:00 PM
Chloroethane	ND	20		µg/L	100	12/4/2021 2:22:00 PM
Chloroform	ND	10		µg/L	100	12/4/2021 2:22:00 PM
Chloromethane	ND	10		µg/L	100	12/4/2021 2:22:00 PM
2-Chlorotoluene	ND	10		µg/L	100	12/4/2021 2:22:00 PM
4-Chlorotoluene	ND	10		µg/L	100	12/4/2021 2:22:00 PM
cis-1,2-DCE	ND	10		µg/L	100	12/4/2021 2:22:00 PM
cis-1,3-Dichloropropene	ND	10		µg/L	100	12/4/2021 2:22:00 PM
1,2-Dibromo-3-chloropropane	ND	20		µg/L	100	12/4/2021 2:22:00 PM
Dibromochloromethane	ND	10		µg/L	100	12/4/2021 2:22:00 PM
Dibromomethane	ND	20		µg/L	100	12/4/2021 2:22:00 PM
1,2-Dichlorobenzene	ND	10		µg/L	100	12/4/2021 2:22:00 PM
1,3-Dichlorobenzene	ND	10		µg/L	100	12/4/2021 2:22:00 PM
1,4-Dichlorobenzene	ND	10		µg/L	100	12/4/2021 2:22:00 PM
Dichlorodifluoromethane	ND	10		µg/L	100	12/4/2021 2:22:00 PM
1,1-Dichloroethane	ND	10		µg/L	100	12/4/2021 2:22:00 PM
1,1-Dichloroethene	ND	10		µg/L	100	12/4/2021 2:22:00 PM

Refer to the QC Summary report and sample login checklist for flagged QC data and preservation information.

Qualifiers:	*	Value exceeds Maximum Contaminant Level.
	D	Sample Diluted Due to Matrix
	H	Holding times for preparation or analysis exceeded
	ND	Not Detected at the Reporting Limit
	PQL	Practical Quantitative Limit
	S	% Recovery outside of range due to dilution or matrix interference

B	Analyte detected in the associated Method Blank
E	Value above quantitation range
J	Analyte detected below quantitation limits
P	Sample pH Not In Range
RL	Reporting Limit

Page 1 of 6

Analytical Report

Lab Order 2112291

Date Reported: 12/15/2021

Hall Environmental Analysis Laboratory, Inc.

CLIENT: HILCORP ENERGY

Client Sample ID: Influent SVE01

Project: Scott 4 M

Collection Date: 12/2/2021 11:00:00 AM

Lab ID: 2112291-001

Matrix: AIR

Received Date: 12/4/2021 9:45:00 AM

Analyses	Result	RL	Qual	Units	DF	Date Analyzed
EPA METHOD 8260B: VOLATILES						Analyst: CCM
1,2-Dichloropropane	ND	10		µg/L	100	12/4/2021 2:22:00 PM
1,3-Dichloropropane	ND	10		µg/L	100	12/4/2021 2:22:00 PM
2,2-Dichloropropane	ND	10		µg/L	100	12/4/2021 2:22:00 PM
1,1-Dichloropropene	ND	10		µg/L	100	12/4/2021 2:22:00 PM
Hexachlorobutadiene	ND	10		µg/L	100	12/4/2021 2:22:00 PM
2-Hexanone	ND	100		µg/L	100	12/4/2021 2:22:00 PM
Isopropylbenzene	ND	10		µg/L	100	12/4/2021 2:22:00 PM
4-Isopropyltoluene	ND	10		µg/L	100	12/4/2021 2:22:00 PM
4-Methyl-2-pentanone	ND	100		µg/L	100	12/4/2021 2:22:00 PM
Methylene chloride	ND	30		µg/L	100	12/4/2021 2:22:00 PM
n-Butylbenzene	ND	30		µg/L	100	12/4/2021 2:22:00 PM
n-Propylbenzene	ND	10		µg/L	100	12/4/2021 2:22:00 PM
sec-Butylbenzene	ND	10		µg/L	100	12/4/2021 2:22:00 PM
Styrene	ND	10		µg/L	100	12/4/2021 2:22:00 PM
tert-Butylbenzene	ND	10		µg/L	100	12/4/2021 2:22:00 PM
1,1,1,2-Tetrachloroethane	ND	10		µg/L	100	12/4/2021 2:22:00 PM
1,1,1,2,2-Tetrachloroethane	ND	10		µg/L	100	12/4/2021 2:22:00 PM
Tetrachloroethene (PCE)	ND	10		µg/L	100	12/4/2021 2:22:00 PM
trans-1,2-DCE	ND	10		µg/L	100	12/4/2021 2:22:00 PM
trans-1,3-Dichloropropene	ND	10		µg/L	100	12/4/2021 2:22:00 PM
1,2,3-Trichlorobenzene	ND	10		µg/L	100	12/4/2021 2:22:00 PM
1,2,4-Trichlorobenzene	ND	10		µg/L	100	12/4/2021 2:22:00 PM
1,1,1-Trichloroethane	ND	10		µg/L	100	12/4/2021 2:22:00 PM
1,1,2-Trichloroethane	ND	10		µg/L	100	12/4/2021 2:22:00 PM
Trichloroethene (TCE)	ND	10		µg/L	100	12/4/2021 2:22:00 PM
Trichlorofluoromethane	ND	10		µg/L	100	12/4/2021 2:22:00 PM
1,2,3-Trichloropropane	ND	20		µg/L	100	12/4/2021 2:22:00 PM
Vinyl chloride	ND	10		µg/L	100	12/4/2021 2:22:00 PM
Xylenes, Total	310	15		µg/L	100	12/4/2021 2:22:00 PM
Surr: Dibromofluoromethane	103	70-130		%Rec	100	12/4/2021 2:22:00 PM
Surr: 1,2-Dichloroethane-d4	101	70-130		%Rec	100	12/4/2021 2:22:00 PM
Surr: Toluene-d8	106	70-130		%Rec	100	12/4/2021 2:22:00 PM
Surr: 4-Bromofluorobenzene	102	70-130		%Rec	100	12/4/2021 2:22:00 PM

Refer to the QC Summary report and sample login checklist for flagged QC data and preservation information.

Qualifiers:	*	Value exceeds Maximum Contaminant Level.	B	Analyte detected in the associated Method Blank
	D	Sample Diluted Due to Matrix	E	Value above quantitation range
	H	Holding times for preparation or analysis exceeded	J	Analyte detected below quantitation limits
	ND	Not Detected at the Reporting Limit	P	Sample pH Not In Range
	PQL	Practical Quantitative Limit	RL	Reporting Limit
	S	% Recovery outside of range due to dilution or matrix interference		

Page 2 of 6

Analytical Report

Lab Order 2112291

Date Reported: 12/15/2021

Hall Environmental Analysis Laboratory, Inc.

CLIENT: HILCORP ENERGY

Client Sample ID: Influent SVE05

Project: Scott 4 M

Collection Date: 12/3/2021 10:55:00 AM

Lab ID: 2112291-002

Matrix: AIR

Received Date: 12/4/2021 9:45:00 AM

Analyses	Result	RL	Qual	Units	DF	Date Analyzed
EPA METHOD 8015D: GASOLINE RANGE						Analyst: NSB
Gasoline Range Organics (GRO)	2400	50		µg/L	10	12/6/2021 11:27:30 AM
Surr: BFB	305	37.3-213	S	%Rec	10	12/6/2021 11:27:30 AM
EPA METHOD 8260B: VOLATILES						Analyst: CCM
Benzene	4.9	1.0		µg/L	10	12/4/2021 3:56:00 PM
Toluene	53	1.0		µg/L	10	12/4/2021 3:56:00 PM
Ethylbenzene	5.8	1.0		µg/L	10	12/4/2021 3:56:00 PM
Methyl tert-butyl ether (MTBE)	ND	1.0		µg/L	10	12/4/2021 3:56:00 PM
1,2,4-Trimethylbenzene	4.3	1.0		µg/L	10	12/4/2021 3:56:00 PM
1,3,5-Trimethylbenzene	3.6	1.0		µg/L	10	12/4/2021 3:56:00 PM
1,2-Dichloroethane (EDC)	ND	1.0		µg/L	10	12/4/2021 3:56:00 PM
1,2-Dibromoethane (EDB)	ND	1.0		µg/L	10	12/4/2021 3:56:00 PM
Naphthalene	ND	2.0		µg/L	10	12/4/2021 3:56:00 PM
1-Methylnaphthalene	ND	4.0		µg/L	10	12/4/2021 3:56:00 PM
2-Methylnaphthalene	ND	4.0		µg/L	10	12/4/2021 3:56:00 PM
Acetone	ND	10		µg/L	10	12/4/2021 3:56:00 PM
Bromobenzene	ND	1.0		µg/L	10	12/4/2021 3:56:00 PM
Bromodichloromethane	ND	1.0		µg/L	10	12/4/2021 3:56:00 PM
Bromoform	ND	1.0		µg/L	10	12/4/2021 3:56:00 PM
Bromomethane	ND	2.0		µg/L	10	12/4/2021 3:56:00 PM
2-Butanone	ND	10		µg/L	10	12/4/2021 3:56:00 PM
Carbon disulfide	ND	10		µg/L	10	12/4/2021 3:56:00 PM
Carbon tetrachloride	ND	1.0		µg/L	10	12/4/2021 3:56:00 PM
Chlorobenzene	ND	1.0		µg/L	10	12/4/2021 3:56:00 PM
Chloroethane	ND	2.0		µg/L	10	12/4/2021 3:56:00 PM
Chloroform	ND	1.0		µg/L	10	12/4/2021 3:56:00 PM
Chloromethane	ND	1.0		µg/L	10	12/4/2021 3:56:00 PM
2-Chlorotoluene	ND	1.0		µg/L	10	12/4/2021 3:56:00 PM
4-Chlorotoluene	ND	1.0		µg/L	10	12/4/2021 3:56:00 PM
cis-1,2-DCE	ND	1.0		µg/L	10	12/4/2021 3:56:00 PM
cis-1,3-Dichloropropene	ND	1.0		µg/L	10	12/4/2021 3:56:00 PM
1,2-Dibromo-3-chloropropane	ND	2.0		µg/L	10	12/4/2021 3:56:00 PM
Dibromochloromethane	ND	1.0		µg/L	10	12/4/2021 3:56:00 PM
Dibromomethane	ND	2.0		µg/L	10	12/4/2021 3:56:00 PM
1,2-Dichlorobenzene	ND	1.0		µg/L	10	12/4/2021 3:56:00 PM
1,3-Dichlorobenzene	ND	1.0		µg/L	10	12/4/2021 3:56:00 PM
1,4-Dichlorobenzene	ND	1.0		µg/L	10	12/4/2021 3:56:00 PM
Dichlorodifluoromethane	ND	1.0		µg/L	10	12/4/2021 3:56:00 PM
1,1-Dichloroethane	ND	1.0		µg/L	10	12/4/2021 3:56:00 PM
1,1-Dichloroethene	ND	1.0		µg/L	10	12/4/2021 3:56:00 PM

Refer to the QC Summary report and sample login checklist for flagged QC data and preservation information.

Qualifiers:	*	Value exceeds Maximum Contaminant Level.	B	Analyte detected in the associated Method Blank
	D	Sample Diluted Due to Matrix	E	Value above quantitation range
	H	Holding times for preparation or analysis exceeded	J	Analyte detected below quantitation limits
	ND	Not Detected at the Reporting Limit	P	Sample pH Not In Range
	PQL	Practical Quantitative Limit	RL	Reporting Limit
	S	% Recovery outside of range due to dilution or matrix interference		

Page 3 of 6

Analytical Report

Lab Order 2112291

Date Reported: 12/15/2021

Hall Environmental Analysis Laboratory, Inc.

CLIENT: HILCORP ENERGY

Client Sample ID: Influent SVE05

Project: Scott 4 M

Collection Date: 12/3/2021 10:55:00 AM

Lab ID: 2112291-002

Matrix: AIR

Received Date: 12/4/2021 9:45:00 AM

Analyses	Result	RL	Qual	Units	DF	Date Analyzed
EPA METHOD 8260B: VOLATILES						Analyst: CCM
1,2-Dichloropropane	ND	1.0		µg/L	10	12/4/2021 3:56:00 PM
1,3-Dichloropropane	ND	1.0		µg/L	10	12/4/2021 3:56:00 PM
2,2-Dichloropropane	ND	1.0		µg/L	10	12/4/2021 3:56:00 PM
1,1-Dichloropropene	ND	1.0		µg/L	10	12/4/2021 3:56:00 PM
Hexachlorobutadiene	ND	1.0		µg/L	10	12/4/2021 3:56:00 PM
2-Hexanone	ND	10		µg/L	10	12/4/2021 3:56:00 PM
Isopropylbenzene	1.0	1.0		µg/L	10	12/4/2021 3:56:00 PM
4-Isopropyltoluene	ND	1.0		µg/L	10	12/4/2021 3:56:00 PM
4-Methyl-2-pentanone	ND	10		µg/L	10	12/4/2021 3:56:00 PM
Methylene chloride	ND	3.0		µg/L	10	12/4/2021 3:56:00 PM
n-Butylbenzene	ND	3.0		µg/L	10	12/4/2021 3:56:00 PM
n-Propylbenzene	1.1	1.0		µg/L	10	12/4/2021 3:56:00 PM
sec-Butylbenzene	ND	1.0		µg/L	10	12/4/2021 3:56:00 PM
Styrene	ND	1.0		µg/L	10	12/4/2021 3:56:00 PM
tert-Butylbenzene	ND	1.0		µg/L	10	12/4/2021 3:56:00 PM
1,1,1,2-Tetrachloroethane	ND	1.0		µg/L	10	12/4/2021 3:56:00 PM
1,1,2,2-Tetrachloroethane	ND	1.0		µg/L	10	12/4/2021 3:56:00 PM
Tetrachloroethene (PCE)	ND	1.0		µg/L	10	12/4/2021 3:56:00 PM
trans-1,2-DCE	ND	1.0		µg/L	10	12/4/2021 3:56:00 PM
trans-1,3-Dichloropropene	ND	1.0		µg/L	10	12/4/2021 3:56:00 PM
1,2,3-Trichlorobenzene	ND	1.0		µg/L	10	12/4/2021 3:56:00 PM
1,2,4-Trichlorobenzene	ND	1.0		µg/L	10	12/4/2021 3:56:00 PM
1,1,1-Trichloroethane	ND	1.0		µg/L	10	12/4/2021 3:56:00 PM
1,1,2-Trichloroethane	ND	1.0		µg/L	10	12/4/2021 3:56:00 PM
Trichloroethene (TCE)	ND	1.0		µg/L	10	12/4/2021 3:56:00 PM
Trichlorofluoromethane	ND	1.0		µg/L	10	12/4/2021 3:56:00 PM
1,2,3-Trichloropropane	ND	2.0		µg/L	10	12/4/2021 3:56:00 PM
Vinyl chloride	ND	1.0		µg/L	10	12/4/2021 3:56:00 PM
Xylenes, Total	64	1.5		µg/L	10	12/4/2021 3:56:00 PM
Surr: Dibromofluoromethane	101	70-130		%Rec	10	12/4/2021 3:56:00 PM
Surr: 1,2-Dichloroethane-d4	97.8	70-130		%Rec	10	12/4/2021 3:56:00 PM
Surr: Toluene-d8	109	70-130		%Rec	10	12/4/2021 3:56:00 PM
Surr: 4-Bromofluorobenzene	101	70-130		%Rec	10	12/4/2021 3:56:00 PM

Refer to the QC Summary report and sample login checklist for flagged QC data and preservation information.

Qualifiers:	*	Value exceeds Maximum Contaminant Level.	B	Analyte detected in the associated Method Blank
	D	Sample Diluted Due to Matrix	E	Value above quantitation range
	H	Holding times for preparation or analysis exceeded	J	Analyte detected below quantitation limits
	ND	Not Detected at the Reporting Limit	P	Sample pH Not In Range
	PQL	Practical Quantitative Limit	RL	Reporting Limit
	S	% Recovery outside of range due to dilution or matrix interference		

Page 4 of 6



ANALYTICAL SUMMARY REPORT

December 14, 2021

Hall Environmental
 4901 Hawkins St NE Ste D
 Albuquerque, NM 87109-4372

Work Order: G21120161
 Project Name: Not Indicated

Energy Laboratories Inc. Gillette WY received the following 2 samples for Hall Environmental on 12/8/2021 for analysis.

Lab ID	Client Sample ID	Collect Date	Receive Date	Matrix	Test
G21120161-001	2112291-001B; Influent SVE01	12/02/21 11:00	12/08/21	Gas	Natural Gas Analysis - BTU Natural Gas Analysis - Compressibility Factor Natural Gas Analysis - GPM Natural Gas Analysis - Molecular Weight Natural Gas Analysis - Routine Natural Gas Analysis - Pressure Base Natural Gas Analysis - Psuedo- Critical Pressure Natural Gas Analysis - Psuedo- Critical Temperature Natural Gas Analysis - Specific Gravity Natural Gas Analysis - Temperature Base
G21120161-002	2112291-002B; Influent SVE05	12/03/21 10:55	12/08/21	Gas	Same As Above

The analyses presented in this report were performed by Energy Laboratories, Inc., 400 W. Boxelder Rd., Gillette, WY 82718, unless otherwise noted. Any exceptions or problems with the analyses are noted in the report package. Any issues encountered during sample receipt are documented in the Work Order Receipt Checklist.

The results as reported relate only to the item(s) submitted for testing. This report shall be used or copied only in its entirety. Energy Laboratories, Inc. is not responsible for the consequences arising from the use of a partial report.

If you have any questions regarding these tests results, please contact your Project Manager.

Report Approved By:



Trust our People. Trust our Data.
www.energylab.com

Billings, MT 800.735.4489 • Casper, WY 888.235.0515
Gillette, WY 866.686.7175 • Helena, MT 877.472.0711

LABORATORY ANALYTICAL REPORT

Prepared by Gillette, WY Branch

Client: Hall Environmental
Project: Not Indicated
Client Sample ID: 2112291-001B; Influent SVE01
Location:
Lab ID: G21120161-001

Report Date: 12/14/21
Collection Date: 12/02/21 11:00
Date Received: 12/08/21
Sampled By: Not Provided

Analyses

Result Units Qualifier Method Analysis Date / By

NATURAL GAS CHROMATOGRAPHIC ANALYSIS REPORT

Oxygen	16.628 Mol %	GPA 2261	12/13/21 13:25 / djb
Nitrogen	70.376 Mol %	GPA 2261	12/13/21 13:25 / djb
Carbon Dioxide	1.028 Mol %	GPA 2261	12/13/21 13:25 / djb
Hydrogen Sulfide	< 0.001 Mol %	GPA 2261	12/13/21 13:25 / djb
Methane	10.784 Mol %	GPA 2261	12/13/21 13:25 / djb
Ethane	0.614 Mol %	GPA 2261	12/13/21 13:25 / djb
Propane	0.231 Mol %	GPA 2261	12/13/21 13:25 / djb
Isobutane	0.048 Mol %	GPA 2261	12/13/21 13:25 / djb
n-Butane	0.064 Mol %	GPA 2261	12/13/21 13:25 / djb
Isopentane	0.024 Mol %	GPA 2261	12/13/21 13:25 / djb
n-Pentane	0.015 Mol %	GPA 2261	12/13/21 13:25 / djb
Hexanes plus	0.188 Mol %	GPA 2261	12/13/21 13:25 / djb

GPM @ STD COND/1000 CU.FT., MOISTURE FREE GAS

GPM Ethane	0.1640 gal/MCF	GPA 2261	12/13/21 13:25 / djb
GPM Propane	0.0630 gal/MCF	GPA 2261	12/13/21 13:25 / djb
GPM Isobutane	0.0160 gal/MCF	GPA 2261	12/13/21 13:25 / djb
GPM n-Butane	0.0200 gal/MCF	GPA 2261	12/13/21 13:25 / djb
GPM Isopentane	0.0090 gal/MCF	GPA 2261	12/13/21 13:25 / djb
GPM n-Pentane	0.0050 gal/MCF	GPA 2261	12/13/21 13:25 / djb
GPM Hexanes plus	0.0820 gal/MCF	GPA 2261	12/13/21 13:25 / djb
GPM Pentanes plus	0.0960 gal/MCF	GPA 2261	12/13/21 13:25 / djb
GPM Total	0.3590 gal/MCF	GPA 2261	12/13/21 13:25 / djb

CALCULATED PROPERTIES

Calculation Pressure Base	14.730 psia	GPA 2261	12/13/21 13:25 / djb
Calculation Temperature Base	60 °F	GPA 2261	12/13/21 13:25 / djb
Compressibility Factor, Z	0.99900 unitless	GPA 2261	12/13/21 13:25 / djb
Molecular Weight	27.77 unitless	GPA 2261	12/13/21 13:25 / djb
Pseudo-critical Pressure, psia	560 psia	GPA 2261	12/13/21 13:25 / djb
Pseudo-critical Temperature, deg R	257 deg R	GPA 2261	12/13/21 13:25 / djb
Specific Gravity (air=1.000)	0.9620 unitless	GPA 2261	12/13/21 13:25 / djb
Gross BTU per cu ft @ std cond, dry	140.82 BTU/cu ft	GPA 2261	12/13/21 13:25 / djb
Gross BTU per cu ft @ std cond, wet	138.37 BTU/cu ft	GPA 2261	12/13/21 13:25 / djb

Report RL - Analyte Reporting Limit
Definitions: QCL - Quality Control Limit

MCL - Maximum Contaminant Level
ND - Not detected at the Reporting Limit (RL)



Trust our People. Trust our Data.
www.energylab.com

Billings, MT 800.735.4489 • Casper, WY 888.235.0515
Gillette, WY 866.686.7175 • Helena, MT 877.472.0711

LABORATORY ANALYTICAL REPORT

Prepared by Gillette, WY Branch

Client: Hall Environmental
Project: Not Indicated
Client Sample ID: 2112291-002B; Influent SVE05
Location:
Lab ID: G21120161-002

Report Date: 12/14/21
Collection Date: 12/03/21 10:55
Date Received: 12/08/21
Sampled By: Not Provided

Analyses

Result Units Qualifier Method Analysis Date / By

NATURAL GAS CHROMATOGRAPHIC ANALYSIS REPORT

Oxygen	21.542 Mol %	GPA 2261	12/13/21 13:44 / djb
Nitrogen	77.841 Mol %	GPA 2261	12/13/21 13:44 / djb
Carbon Dioxide	0.613 Mol %	GPA 2261	12/13/21 13:44 / djb
Hydrogen Sulfide	< 0.001 Mol %	GPA 2261	12/13/21 13:44 / djb
Methane	< 0.001 Mol %	GPA 2261	12/13/21 13:44 / djb
Ethane	< 0.001 Mol %	GPA 2261	12/13/21 13:44 / djb
Propane	< 0.001 Mol %	GPA 2261	12/13/21 13:44 / djb
Isobutane	< 0.001 Mol %	GPA 2261	12/13/21 13:44 / djb
n-Butane	< 0.001 Mol %	GPA 2261	12/13/21 13:44 / djb
Isopentane	< 0.001 Mol %	GPA 2261	12/13/21 13:44 / djb
n-Pentane	< 0.001 Mol %	GPA 2261	12/13/21 13:44 / djb
Hexanes plus	0.004 Mol %	GPA 2261	12/13/21 13:44 / djb

GPM @ STD COND/1000 CU.FT., MOISTURE FREE GAS

GPM Ethane	< 0.0003 gal/MCF	GPA 2261	12/13/21 13:44 / djb
GPM Propane	< 0.0003 gal/MCF	GPA 2261	12/13/21 13:44 / djb
GPM Isobutane	< 0.0003 gal/MCF	GPA 2261	12/13/21 13:44 / djb
GPM n-Butane	< 0.0003 gal/MCF	GPA 2261	12/13/21 13:44 / djb
GPM Isopentane	< 0.0004 gal/MCF	GPA 2261	12/13/21 13:44 / djb
GPM n-Pentane	< 0.0004 gal/MCF	GPA 2261	12/13/21 13:44 / djb
GPM Hexanes plus	0.0020 gal/MCF	GPA 2261	12/13/21 13:44 / djb
GPM Pentanes plus	0.0020 gal/MCF	GPA 2261	12/13/21 13:44 / djb
GPM Total	0.0020 gal/MCF	GPA 2261	12/13/21 13:44 / djb

CALCULATED PROPERTIES

Calculation Pressure Base	14.730 psia	GPA 2261	12/13/21 13:44 / djb
Calculation Temperature Base	60 °F	GPA 2261	12/13/21 13:44 / djb
Compressibility Factor, Z	1.0000 unitless	GPA 2261	12/13/21 13:44 / djb
Molecular Weight	28.97 unitless	GPA 2261	12/13/21 13:44 / djb
Pseudo-critical Pressure, psia	549 psia	GPA 2261	12/13/21 13:44 / djb
Pseudo-critical Temperature, deg R	241 deg R	GPA 2261	12/13/21 13:44 / djb
Specific Gravity (air=1.000)	1.003 unitless	GPA 2261	12/13/21 13:44 / djb
Gross BTU per cu ft @ std cond, dry	0.22 BTU/cu ft	GPA 2261	12/13/21 13:44 / djb
Gross BTU per cu ft @ std cond, wet	0.21 BTU/cu ft	GPA 2261	12/13/21 13:44 / djb

Report RL - Analyte Reporting Limit
Definitions: QCL - Quality Control Limit

MCL - Maximum Contaminant Level
ND - Not detected at the Reporting Limit (RL)



Trust our People. Trust our Data.
www.energylab.com

Billings, MT 800.735.4489 • Casper, WY 888.235.0515
Gillette, WY 866.686.7175 • Helena, MT 877.472.0711

QA/QC Summary Report

Prepared by Gillette, WY Branch

Client: Hall Environmental

Work Order: G21120161

Report Date: 12/14/21

Analyte	Result	Units	RL	%REC	Low Limit	High Limit	RPD	RPDLimit	Qual
Method: GPA 2261							Analytical Run: R268490		
Lab ID: ICV-2110130824	Initial Calibration Verification Standard						12/13/21 08:24		
Oxygen	0.393	Mol %	0.001	98	75	110			
Nitrogen	5.137	Mol %	0.001	102	90	110			
Carbon Dioxide	4.901	Mol %	0.001	99	90	110			
Hydrogen Sulfide	0.124	Mol %	0.001	125	100	136			
Methane	73.196	Mol %	0.001	100	90	110			
Ethane	5.001	Mol %	0.001	101	90	110			
Propane	5.006	Mol %	0.001	100	90	110			
Isobutane	1.987	Mol %	0.001	99	90	110			
n-Butane	1.967	Mol %	0.001	98	90	110			
Isopentane	0.985	Mol %	0.001	98	90	110			
n-Pentane	0.995	Mol %	0.001	99	90	110			
Hexanes plus	0.308	Mol %	0.001	102	90	110			
Lab ID: CCV-2112130829	Continuing Calibration Verification Standard						12/13/21 08:29		
Oxygen	0.605	Mol %	0.001	101	90	110			
Nitrogen	1.290	Mol %	0.001	92	85	110			
Carbon Dioxide	0.955	Mol %	0.001	96	90	110			
Hydrogen Sulfide	0.025	Mol %	0.001	100	70	130			
Methane	93.548	Mol %	0.001	100	90	110			
Ethane	1.016	Mol %	0.001	102	90	110			
Propane	1.012	Mol %	0.001	101	90	110			
Isobutane	0.496	Mol %	0.001	99	90	110			
n-Butane	0.496	Mol %	0.001	99	90	110			
Isopentane	0.200	Mol %	0.001	100	90	110			
n-Pentane	0.201	Mol %	0.001	100	90	110			
Hexanes plus	0.156	Mol %	0.001	104	90	110			
Lab ID: CCV-2112131444	Continuing Calibration Verification Standard						12/13/21 14:45		
Oxygen	0.619	Mol %	0.001	103	90	110			
Nitrogen	1.337	Mol %	0.001	96	85	110			
Carbon Dioxide	0.957	Mol %	0.001	96	90	110			
Hydrogen Sulfide	0.026	Mol %	0.001	104	70	130			
Methane	93.505	Mol %	0.001	100	90	110			
Ethane	1.012	Mol %	0.001	101	90	110			
Propane	1.009	Mol %	0.001	101	90	110			
Isobutane	0.492	Mol %	0.001	98	90	110			
n-Butane	0.491	Mol %	0.001	98	90	110			
Isopentane	0.198	Mol %	0.001	99	90	110			
n-Pentane	0.199	Mol %	0.001	99	90	110			
Hexanes plus	0.155	Mol %	0.001	103	90	110			
Method: GPA 2261							Batch: R268490		
Lab ID: G21120161-001ADUP	Sample Duplicate						Run: Varian GC_211213A		
Oxygen	16.634	Mol %	0.001				0.0	10	12/13/21 13:30

Qualifiers:

RL - Analyte Reporting Limit

ND - Not detected at the Reporting Limit (RL)



Trust our People. Trust our Data.
www.energylab.com

Billings, MT 800.735.4489 • Casper, WY 888.235.0515
Gillette, WY 866.686.7175 • Helena, MT 877.472.0711

QA/QC Summary Report

Prepared by Gillette, WY Branch

Client: Hall Environmental

Work Order: G21120161

Report Date: 12/14/21

Analyte	Result	Units	RL	%REC	Low Limit	High Limit	RPD	RPDLimit	Qual
Method: GPA 2261							Batch: R268490		
Lab ID: G21120161-001ADUP	Sample Duplicate		Run: Varian GC_211213A				12/13/21 13:30		
Nitrogen	70.386	Mol %	0.001				0.0	10	
Carbon Dioxide	1.027	Mol %	0.001				0.1	10	
Hydrogen Sulfide	< 0.001	Mol %	0.001					10	
Methane	10.770	Mol %	0.001				0.1	10	
Ethane	0.613	Mol %	0.001				0.2	10	
Propane	0.231	Mol %	0.001				0.0	10	
Isobutane	0.048	Mol %	0.001				0.0	10	
n-Butane	0.064	Mol %	0.001				0.0	10	
Isopentane	0.024	Mol %	0.001				0.0	10	
n-Pentane	0.015	Mol %	0.001				0.0	10	
Hexanes plus	0.188	Mol %	0.001				0.0	10	
Lab ID: G21120161-002ADUP	Sample Duplicate		Run: Varian GC_211213A				12/13/21 13:49		
Oxygen	21.542	Mol %	0.001				0.0	10	
Nitrogen	77.841	Mol %	0.001				0.0	10	
Carbon Dioxide	0.614	Mol %	0.001				0.2	10	
Hydrogen Sulfide	< 0.001	Mol %	0.001					10	
Methane	< 0.001	Mol %	0.001					10	
Ethane	< 0.001	Mol %	0.001					10	
Propane	< 0.001	Mol %	0.001					10	
Isobutane	< 0.001	Mol %	0.001					10	
n-Butane	< 0.001	Mol %	0.001					10	
Isopentane	< 0.001	Mol %	0.001					10	
n-Pentane	< 0.001	Mol %	0.001					10	
Hexanes plus	0.003	Mol %	0.001				29	10	R

Qualifiers:

RL - Analyte Reporting Limit

ND - Not detected at the Reporting Limit (RL)

R - Relative Percent Difference (RPD) exceeds advisory limit



Trust our People. Trust our Data.
www.energylab.com

Billings, MT 800.735.4489 • Casper, WY 888.235.0515
Gillette, WY 866.686.7175 • Helena, MT 877.472.0711

Work Order Receipt Checklist

Hall Environmental

G21120161

Login completed by: Chantel S. Johnson

Date Received: 12/8/2021

Reviewed by: Misty Stephens

Received by: csj

Reviewed Date: 12/9/2021

Carrier name: FedEx

Shipping container/cooler in good condition?	Yes <input checked="" type="checkbox"/>	No <input type="checkbox"/>	Not Present <input type="checkbox"/>
Custody seals intact on all shipping container(s)/cooler(s)?	Yes <input checked="" type="checkbox"/>	No <input type="checkbox"/>	Not Present <input type="checkbox"/>
Custody seals intact on all sample bottles?	Yes <input type="checkbox"/>	No <input type="checkbox"/>	Not Present <input checked="" type="checkbox"/>
Chain of custody present?	Yes <input checked="" type="checkbox"/>	No <input type="checkbox"/>	
Chain of custody signed when relinquished and received?	Yes <input checked="" type="checkbox"/>	No <input type="checkbox"/>	
Chain of custody agrees with sample labels?	Yes <input checked="" type="checkbox"/>	No <input type="checkbox"/>	
Samples in proper container/bottle?	Yes <input checked="" type="checkbox"/>	No <input type="checkbox"/>	
Sample containers intact?	Yes <input checked="" type="checkbox"/>	No <input type="checkbox"/>	
Sufficient sample volume for indicated test?	Yes <input checked="" type="checkbox"/>	No <input type="checkbox"/>	
All samples received within holding time? (Exclude analyses that are considered field parameters such as pH, DO, Res Cl, Sulfite, Ferrous Iron, etc.)	Yes <input checked="" type="checkbox"/>	No <input type="checkbox"/>	
Temp Blank received in all shipping container(s)/cooler(s)?	Yes <input type="checkbox"/>	No <input type="checkbox"/>	Not Applicable <input checked="" type="checkbox"/>
Container/Temp Blank temperature:	°C		
Containers requiring zero headspace have no headspace or bubble that is <6mm (1/4").	Yes <input type="checkbox"/>	No <input type="checkbox"/>	No VOA vials submitted <input checked="" type="checkbox"/>
Water - pH acceptable upon receipt?	Yes <input type="checkbox"/>	No <input type="checkbox"/>	Not Applicable <input checked="" type="checkbox"/>

Standard Reporting Procedures:

Lab measurement of analytes considered field parameters that require analysis within 15 minutes of sampling such as pH, Dissolved Oxygen and Residual Chlorine, are qualified as being analyzed outside of recommended holding time.

Solid/soil samples are reported on a wet weight basis (as received) unless specifically indicated. If moisture corrected, data units are typically noted as –dry. For agricultural and mining soil parameters/characteristics, all samples are dried and ground prior to sample analysis.

Radiochemical precision results represent a 2-sigma Total Measurement Uncertainty.

Contact and Corrective Action Comments:

None

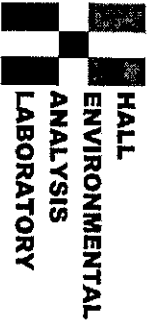

CHAIN OF CUSTODY RECORD

PAGE 1 OF 1

Hall Environmental Analysis Laboratory

4901 Hawkins NE

Albuquerque, NM 87109

TEL. 505-345-3975

FAX 505-345-4107

Website: clients.hallenvironmental.com

SUB CONTRACTOR		Energy Labs-Gillette		COMPANY	Energy Laboratories		PHONE	(866) 686-7175		FAX	
ADDRESS:		400 W Boxelder Rd				ACCOUNT #		FMAIL			
CITY, STATE, ZIP		Gillette, WY 82718									
ITEM	SAMPLE	CLIENT SAMPLE ID	BOTTLE TYPE	MATRIX	COLLECTION DATE	# CONTAINERS	ANALYTICAL COMMENTS				
1	2112291-001B	Influent SVE01	TEDLAR	Air	12/22/2021 11:00:00 AM	1	Natural Gases O2, CO2 *RUSH 5 DAY TAT*				
2	2112291-002B	Influent SVE05	TEDLAR	Air	12/23/2021 10:55:00 AM	1	Natural Gases O2, CO2 *RUSH 5 DAY TAT*				

SPECIAL INSTRUCTIONS/COMMENTS:

Please include the LAB ID and the CLIENT SAMPLE ID on all final reports. Please e-mail results to lab@hallenvironmental.com. Please return all coolers and blue ice. Thank you.

Relinquished By	Date	Time	Received By	Date	Time	REPORT TRANSMITTAL DESIRED <input type="checkbox"/> HARDCOPY (extra cost) <input type="checkbox"/> FAX <input type="checkbox"/> EMAIL <input type="checkbox"/> ONLINE FOR LAB USE ONLY Temp of samples _____ Attempt to Cool? _____ Comments: <u>6/21/2016</u>
Relinquished By	Date	Time	Received By	Date	Time	
Relinquished By	Date	Time	Received By	Date	Time	
TAT	Standard <input type="checkbox"/>	<input checked="" type="radio"/> RUSH	Next BD <input type="checkbox"/>	2nd BD <input type="checkbox"/>	3rd BD <input type="checkbox"/>	

QC SUMMARY REPORT**Hall Environmental Analysis Laboratory, Inc.**

WO#: 2112291

15-Dec-21

Client: HILCORP ENERGY**Project:** Scott 4 M

Sample ID: 2112291-001adup		SampType: DUP		TestCode: EPA Method 8260B: Volatiles						
Client ID: Influent SVE01		Batch ID: R83289		RunNo: 83289						
Prep Date:		Analysis Date: 12/4/2021		SeqNo: 2961483		Units: µg/L				
Analyte	Result	PQL	SPK value	SPK Ref Val	%REC	LowLimit	HighLimit	%RPD	RPDLimit	Qual
Benzene	48	10						0.626	20	
Toluene	320	10						0.809	20	
Ethylbenzene	31	10						1.78	20	
Methyl tert-butyl ether (MTBE)	ND	10						0	20	
1,2,4-Trimethylbenzene	13	10						5.22	20	
1,3,5-Trimethylbenzene	11	10						9.68	20	
1,2-Dichloroethane (EDC)	ND	10						0	20	
1,2-Dibromoethane (EDB)	ND	10						0	20	
Naphthalene	ND	20						0	20	
1-Methylnaphthalene	ND	40						0	20	
2-Methylnaphthalene	ND	40						0	20	
Acetone	ND	100						0	20	
Bromobenzene	ND	10						0	20	
Bromodichloromethane	ND	10						0	20	
Bromoform	ND	10						0	20	
Bromomethane	ND	20						0	20	
2-Butanone	ND	100						0	20	
Carbon disulfide	ND	100						0	20	
Carbon tetrachloride	ND	10						0	20	
Chlorobenzene	ND	10						0	20	
Chloroethane	ND	20						0	20	
Chloroform	ND	10						0	20	
Chloromethane	ND	10						0	20	
2-Chlorotoluene	ND	10						0	20	
4-Chlorotoluene	ND	10						0	20	
cis-1,2-DCE	ND	10						0	20	
cis-1,3-Dichloropropene	ND	10						0	20	
1,2-Dibromo-3-chloropropane	ND	20						0	20	
Dibromochloromethane	ND	10						0	20	
Dibromomethane	ND	20						0	20	
1,2-Dichlorobenzene	ND	10						0	20	
1,3-Dichlorobenzene	ND	10						0	20	
1,4-Dichlorobenzene	ND	10						0	20	
Dichlorodifluoromethane	ND	10						0	20	
1,1-Dichloroethane	ND	10						0	20	
1,1-Dichloroethene	ND	10						0	20	
1,2-Dichloropropane	ND	10						0	20	
1,3-Dichloropropane	ND	10						0	20	
2,2-Dichloropropane	ND	10						0	20	

Qualifiers:

*	Value exceeds Maximum Contaminant Level.	B	Analyte detected in the associated Method Blank
D	Sample Diluted Due to Matrix	E	Value above quantitation range
H	Holding times for preparation or analysis exceeded	J	Analyte detected below quantitation limits
ND	Not Detected at the Reporting Limit	P	Sample pH Not In Range
PQL	Practical Quantitative Limit	RL	Reporting Limit
S	% Recovery outside of range due to dilution or matrix interference		

QC SUMMARY REPORT**Hall Environmental Analysis Laboratory, Inc.**

WO#: 2112291

15-Dec-21

Client: HILCORP ENERGY**Project:** Scott 4 M

Sample ID: 2112291-001adup		SampType: DUP		TestCode: EPA Method 8260B: Volatiles						
Client ID: Influent SVE01		Batch ID: R83289		RunNo: 83289						
Prep Date:		Analysis Date: 12/4/2021		SeqNo: 2961483		Units: µg/L				
Analyte	Result	PQL	SPK value	SPK Ref Val	%REC	LowLimit	HighLimit	%RPD	RPDLimit	Qual
1,1-Dichloropropene	ND	10						0	20	
Hexachlorobutadiene	ND	10						0	20	
2-Hexanone	ND	100						0	20	
Isopropylbenzene	ND	10						0	20	
4-Isopropyltoluene	ND	10						0	20	
4-Methyl-2-pentanone	ND	100						0	20	
Methylene chloride	ND	30						0	20	
n-Butylbenzene	ND	30						0	20	
n-Propylbenzene	ND	10						0	20	
sec-Butylbenzene	ND	10						0	20	
Styrene	ND	10						0	20	
tert-Butylbenzene	ND	10						0	20	
1,1,1,2-Tetrachloroethane	ND	10						0	20	
1,1,2,2-Tetrachloroethane	ND	10						0	20	
Tetrachloroethene (PCE)	ND	10						0	20	
trans-1,2-DCE	ND	10						0	20	
trans-1,3-Dichloropropene	ND	10						0	20	
1,2,3-Trichlorobenzene	ND	10						0	20	
1,2,4-Trichlorobenzene	ND	10						0	20	
1,1,1-Trichloroethane	ND	10						0	20	
1,1,2-Trichloroethane	ND	10						0	20	
Trichloroethene (TCE)	ND	10						0	20	
Trichlorofluoromethane	ND	10						0	20	
1,2,3-Trichloropropane	ND	20						0	20	
Vinyl chloride	ND	10						0	20	
Xylenes, Total	300	15						2.81	20	
Surr: Dibromofluoromethane	100		100.0		104	70	130	0	0	
Surr: 1,2-Dichloroethane-d4	100		100.0		105	70	130	0	0	
Surr: Toluene-d8	110		100.0		106	70	130	0	0	
Surr: 4-Bromofluorobenzene	100		100.0		100	70	130	0	0	

Qualifiers:

*	Value exceeds Maximum Contaminant Level.	B	Analyte detected in the associated Method Blank
D	Sample Diluted Due to Matrix	E	Value above quantitation range
H	Holding times for preparation or analysis exceeded	J	Analyte detected below quantitation limits
ND	Not Detected at the Reporting Limit	P	Sample pH Not In Range
PQL	Practical Quantitative Limit	RL	Reporting Limit
S	% Recovery outside of range due to dilution or matrix interference		

Page 6 of 6

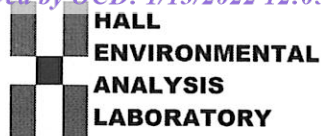

Hall Environmental Analysis Laboratory
4901 Hawkins NE
Albuquerque, NM 87109
TEL: 505-345-3975 FAX: 505-345-4107
Website: clients.hallenvironmental.com

Sample Log-In Check List

Client Name: HILCORP ENERGY

Work Order Number: 2112291

RcptNo: 1

Received By: Sean Livingston

12/4/2021 9:45:00 AM

Completed By: Sean Livingston

12/4/2021 10:22:46 AM

Reviewed By: 12/4/21

Chain of Custody1. Is Chain of Custody complete? Yes ☒ No ☐ Not Present ☐2. How was the sample delivered? CourierLog In3. Was an attempt made to cool the samples? Yes ☐ No ☐ NA ☒4. Were all samples received at a temperature of $>0^{\circ}\text{C}$ to 6.0°C ? Yes ☐ No ☐ NA ☒5. Sample(s) in proper container(s)? Yes ☒ No ☐6. Sufficient sample volume for indicated test(s)? Yes ☒ No ☐7. Are samples (except VOA and ONG) properly preserved? Yes ☒ No ☐8. Was preservative added to bottles? Yes ☐ No ☒ NA ☐9. Received at least 1 vial with headspace $<1/4$ " for AQ VOA? Yes ☐ No ☐ NA ☒10. Were any sample containers received broken? Yes ☐ No ☒11. Does paperwork match bottle labels? Yes ☒ No ☐

(Note discrepancies on chain of custody)

12. Are matrices correctly identified on Chain of Custody? Yes ☒ No ☐13. Is it clear what analyses were requested? Yes ☒ No ☐14. Were all holding times able to be met? Yes ☒ No ☐

(If no, notify customer for authorization.)

of preserved
bottles checked
for pH: _____
(<2 or >12 unless noted)

Adjusted? _____

Checked by: 12/4/21

Special Handling (if applicable)15. Was client notified of all discrepancies with this order? Yes ☐ No ☐ NA ☒

Person Notified: _____

Date: _____

By Whom: _____

Via: ☐ eMail ☐ Phone ☐ Fax ☐ In Person

Regarding: _____

Client Instructions: _____

16. Additional remarks:

17. Cooler Information

Cooler No	Temp $^{\circ}\text{C}$	Condition	Seal Intact	Seal No	Seal Date	Signed By
1	NA	Good				

District I
1625 N. French Dr., Hobbs, NM 88240
Phone:(575) 393-6161 Fax:(575) 393-0720
District II
811 S. First St., Artesia, NM 88210
Phone:(575) 748-1283 Fax:(575) 748-9720
District III
1000 Rio Brazos Rd., Aztec, NM 87410
Phone:(505) 334-6178 Fax:(505) 334-6170
District IV
1220 S. St Francis Dr., Santa Fe, NM 87505
Phone:(505) 476-3470 Fax:(505) 476-3462

State of New Mexico
Energy, Minerals and Natural Resources
Oil Conservation Division
1220 S. St Francis Dr.
Santa Fe, NM 87505

CONDITIONS

Action 72212

CONDITIONS

Operator: HILCORP ENERGY COMPANY 1111 Travis Street Houston, TX 77002	OGRID: 372171
	Action Number: 72212
	Action Type: [UF-GWA] Ground Water Abatement (GROUND WATER ABATEMENT)

CONDITIONS

Created By	Condition	Condition Date
nvelez	Accepted for the record. See App ID 124691 for most updated status.	10/3/2022