

| | |
|----------------|----------------|
| Incident ID | NAPP2208253120 |
| District RP | |
| Facility ID | |
| Application ID | |

Closure

The responsible party must attach information demonstrating they have complied with all applicable closure requirements and any conditions or directives of the OCD. This demonstration should be in the form of a comprehensive report (electronic submittals in .pdf format are preferred) including a scaled site map, sampling diagrams, relevant field notes, photographs of any excavation prior to backfilling, laboratory data including chain of custody documents of final sampling, and a narrative of the remedial activities. Refer to 19.15.29.12 NMAC.

Closure Report Attachment Checklist: *Each of the following items must be included in the closure report.*

- ☒ A scaled site and sampling diagram as described in 19.15.29.11 NMAC
- ☒ Photographs of the remediated site prior to backfill or photos of the liner integrity if applicable (Note: appropriate OCD District office must be notified 2 days prior to liner inspection)
- ☒ Laboratory analyses of final sampling (Note: appropriate ODC District office must be notified 2 days prior to final sampling)
- ☒ Description of remediation activities

I hereby certify that the information given above is true and complete to the best of my knowledge and understand that pursuant to OCD rules and regulations all operators are required to report and/or file certain release notifications and perform corrective actions for releases which may endanger public health or the environment. The acceptance of a C-141 report by the OCD does not relieve the operator of liability should their operations have failed to adequately investigate and remediate contamination that pose a threat to groundwater, surface water, human health or the environment. In addition, OCD acceptance of a C-141 report does not relieve the operator of responsibility for compliance with any other federal, state, or local laws and/or regulations. The responsible party acknowledges they must substantially restore, reclaim, and re-vegetate the impacted surface area to the conditions that existed prior to the release or their final land use in accordance with 19.15.29.13 NMAC including notification to the OCD when reclamation and re-vegetation are complete.

Printed Name: Connor Walker Title: Sr. Engineer
Signature:  Date: 6/17/2022
email: cwalker@mewbourne.com Telephone: 806-202-5281

OCD Only

Received by: Robert Hamlet Date: 10/26/2022

Closure approval by the OCD does not relieve the responsible party of liability should their operations have failed to adequately investigate and remediate contamination that poses a threat to groundwater, surface water, human health, or the environment nor does not relieve the responsible party of compliance with any other federal, state, or local laws and/or regulations.

Closure Approved by: Robert Hamlet Date: 10/26/2022
Printed Name: Robert Hamlet Title: Environmental Specialist - Advanced

| | |
|----------------|----------------|
| Incident ID | NAPP2208253120 |
| District RP | |
| Facility ID | |
| Application ID | |

Site Assessment/Characterization

This information must be provided to the appropriate district office no later than 90 days after the release discovery date.

| | |
|---|---|
| What is the shallowest depth to groundwater beneath the area affected by the release? | <u>120</u> (ft bgs) |
| Did this release impact groundwater or surface water? | <input type="checkbox"/> Yes <input checked="" type="checkbox"/> No |
| Are the lateral extents of the release within 300 feet of a continuously flowing watercourse or any other significant watercourse? | <input type="checkbox"/> Yes <input checked="" type="checkbox"/> No |
| Are the lateral extents of the release within 200 feet of any lakebed, sinkhole, or playa lake (measured from the ordinary high-water mark)? | <input type="checkbox"/> Yes <input checked="" type="checkbox"/> No |
| Are the lateral extents of the release within 300 feet of an occupied permanent residence, school, hospital, institution, or church? | <input type="checkbox"/> Yes <input checked="" type="checkbox"/> No |
| Are the lateral extents of the release within 500 horizontal feet of a spring or a private domestic fresh water well used by less than five households for domestic or stock watering purposes? | <input type="checkbox"/> Yes <input checked="" type="checkbox"/> No |
| Are the lateral extents of the release within 1000 feet of any other fresh water well or spring? | <input type="checkbox"/> Yes <input checked="" type="checkbox"/> No |
| Are the lateral extents of the release within incorporated municipal boundaries or within a defined municipal fresh water well field? | <input type="checkbox"/> Yes <input checked="" type="checkbox"/> No |
| Are the lateral extents of the release within 300 feet of a wetland? | <input type="checkbox"/> Yes <input checked="" type="checkbox"/> No |
| Are the lateral extents of the release overlying a subsurface mine? | <input type="checkbox"/> Yes <input checked="" type="checkbox"/> No |
| Are the lateral extents of the release overlying an unstable area such as karst geology? | <input type="checkbox"/> Yes <input checked="" type="checkbox"/> No |
| Are the lateral extents of the release within a 100-year floodplain? | <input type="checkbox"/> Yes <input checked="" type="checkbox"/> No |
| Did the release impact areas not on an exploration, development, production, or storage site? | <input type="checkbox"/> Yes <input checked="" type="checkbox"/> No |

Attach a comprehensive report (electronic submittals in .pdf format are preferred) demonstrating the lateral and vertical extents of soil contamination associated with the release have been determined. Refer to 19.15.29.11 NMAC for specifics.

Characterization Report Checklist: *Each of the following items must be included in the report.*

- ☒ Scaled site map showing impacted area, surface features, subsurface features, delineation points, and monitoring wells.
- ☐ Field data
- ☒ Data table of soil contaminant concentration data
- ☒ Depth to water determination
- ☒ Determination of water sources and significant watercourses within ½-mile of the lateral extents of the release
- ☐ Boring or excavation logs
- ☒ Photographs including date and GIS information
- ☒ Topographic/Aerial maps
- ☒ Laboratory data including chain of custody

If the site characterization report does not include completed efforts at remediation of the release, the report must include a proposed remediation plan. That plan must include the estimated volume of material to be remediated, the proposed remediation technique, proposed sampling plan and methods, anticipated timelines for beginning and completing the remediation. The closure criteria for a release are contained in Table 1 of 19.15.29.12 NMAC, however, use of the table is modified by site- and release-specific parameters.

State of New Mexico
Oil Conservation Division

Page 4

| | |
|----------------|----------------|
| Incident ID | NAPP2208253120 |
| District RP | |
| Facility ID | |
| Application ID | |

I hereby certify that the information given above is true and complete to the best of my knowledge and understand that pursuant to OCD rules and regulations all operators are required to report and/or file certain release notifications and perform corrective actions for releases which may endanger public health or the environment. The acceptance of a C-141 report by the OCD does not relieve the operator of liability should their operations have failed to adequately investigate and remediate contamination that pose a threat to groundwater, surface water, human health or the environment. In addition, OCD acceptance of a C-141 report does not relieve the operator of responsibility for compliance with any other federal, state, or local laws and/or regulations.

Printed Name: Connor Walker Title: Sr. EngineerSignature:  Date: 6/17/2022email: cwalker@mewbourne.com Telephone: 806-202-5281**OCD Only**

Received by: _____ Date: _____

| | |
|----------------|----------------|
| Incident ID | NAPP2208253120 |
| District RP | |
| Facility ID | |
| Application ID | |

Remediation Plan

Remediation Plan Checklist: *Each of the following items must be included in the plan.*

- ☒ Detailed description of proposed remediation technique
- ☒ Scaled sitemap with GPS coordinates showing delineation points
- ☒ Estimated volume of material to be remediated
- ☒ Closure criteria is to Table 1 specifications subject to 19.15.29.12(C)(4) NMAC
- ☒ Proposed schedule for remediation (note if remediation plan timeline is more than 90 days OCD approval is required)

Deferral Requests Only: *Each of the following items must be confirmed as part of any request for deferral of remediation.*

- ☐ Contamination must be in areas immediately under or around production equipment where remediation could cause a major facility deconstruction.
- ☐ Extents of contamination must be fully delineated.
- ☐ Contamination does not cause an imminent risk to human health, the environment, or groundwater.

I hereby certify that the information given above is true and complete to the best of my knowledge and understand that pursuant to OCD rules and regulations all operators are required to report and/or file certain release notifications and perform corrective actions for releases which may endanger public health or the environment. The acceptance of a C-141 report by the OCD does not relieve the operator of liability should their operations have failed to adequately investigate and remediate contamination that pose a threat to groundwater, surface water, human health or the environment. In addition, OCD acceptance of a C-141 report does not relieve the operator of responsibility for compliance with any other federal, state, or local laws and/or regulations.

Printed Name: Connor Walker Title: Sr. Engineer
Signature:  Date: 6/17/2022
email: cwalker@mewbourne.com Telephone: 806-202-5281

OCD Only

Received by: _____ Date: _____

☐ Approved ☐ Approved with Attached Conditions of Approval ☐ Denied ☐ Deferral Approved

Signature: _____ Date: _____

| | |
|----------------|----------------|
| Incident ID | NAPP2208253120 |
| District RP | |
| Facility ID | |
| Application ID | |

Closure

The responsible party must attach information demonstrating they have complied with all applicable closure requirements and any conditions or directives of the OCD. This demonstration should be in the form of a comprehensive report (electronic submittals in .pdf format are preferred) including a scaled site map, sampling diagrams, relevant field notes, photographs of any excavation prior to backfilling, laboratory data including chain of custody documents of final sampling, and a narrative of the remedial activities. Refer to 19.15.29.12 NMAC.

Closure Report Attachment Checklist: *Each of the following items must be included in the closure report.*

- ☒ A scaled site and sampling diagram as described in 19.15.29.11 NMAC
- ☒ Photographs of the remediated site prior to backfill or photos of the liner integrity if applicable (Note: appropriate OCD District office must be notified 2 days prior to liner inspection)
- ☒ Laboratory analyses of final sampling (Note: appropriate ODC District office must be notified 2 days prior to final sampling)
- ☒ Description of remediation activities

I hereby certify that the information given above is true and complete to the best of my knowledge and understand that pursuant to OCD rules and regulations all operators are required to report and/or file certain release notifications and perform corrective actions for releases which may endanger public health or the environment. The acceptance of a C-141 report by the OCD does not relieve the operator of liability should their operations have failed to adequately investigate and remediate contamination that pose a threat to groundwater, surface water, human health or the environment. In addition, OCD acceptance of a C-141 report does not relieve the operator of responsibility for compliance with any other federal, state, or local laws and/or regulations. The responsible party acknowledges they must substantially restore, reclaim, and re-vegetate the impacted surface area to the conditions that existed prior to the release or their final land use in accordance with 19.15.29.13 NMAC including notification to the OCD when reclamation and re-vegetation are complete.

Printed Name: Connor Walker Title: Sr. Engineer

Signature:  Date: 6/17/2022

email: cwalker@mewbourne.com Telephone: 806-202-5281

OCD Only

Received by: _____ Date: _____

Closure approval by the OCD does not relieve the responsible party of liability should their operations have failed to adequately investigate and remediate contamination that poses a threat to groundwater, surface water, human health, or the environment nor does not relieve the responsible party of compliance with any other federal, state, or local laws and/or regulations.

Closure Approved by: _____ Date: _____

Printed Name: _____ Title: _____

Trinity Oilfield Services & Rentals, LLC



June 9, 2022

Oil Conservation Division, District II
811 South First Street,
Artesia, New Mexico 88210

Re: **Closure Request**
Delaware Ranch 13 B2DA Fee #1H
Tracking #: NAPP2208253120

Trinity Oilfield Services (Trinity), on behalf of Mewbourne Oil Co. (Mewbourne), hereby submits the following Closure Request in response to a release that occurred at the above referenced location, and further described below.

| Site Information | |
|--------------------------|--------------------------------|
| Incident ID | NAPP2208253120 |
| Site Name | Delaware Ranch 13 B2DA Fee #1H |
| Company | Mewbourne Oil Co. |
| County | Eddy County, NM |
| ULSTR | A-14-26S-28E |
| GPS Coordinates (NAD 83) | 32.047669, -104.049588 |
| Landowner | Private |

RELEASE BACKGROUND

On 03/23/2022, Mewbourne reported a release at the referenced location. The release was caused when a dump on a compressor hung open and overflowed a tank set up to hold such releases. A berm around the tank contained the release. Approximately 1,000 ft² of the pad was found to be damp upon initial inspection

| Release Information | |
|---------------------------|-----------------------------------|
| Date of Release | 03/14/2022 |
| Type of Release | Condensate |
| Source of Release | Overflow |
| Volume Released | Approximately 16 bbls |
| Volume Recovered | Approximately 0 bbls |
| Affected Area – Damp Soil | Pad - Approximately 1,000 sq. ft. |
| Site Location Map | Figure 1 |

SITE CHARACTERIZATION AND CLOSURE CRITERIA

Depth to Groundwater/Wellhead Protection:

| Data Source | Well Number | Data Date | Depth (ft.) |
|-------------|-------------|------------|-------------|
| NMOSE | C 02160 S | 03/15/2012 | 120 |
| USGS | NA | NA | NA |

A search of the groundwater well databases maintained by the New Mexico Office of the State Engineer (NMOSE) and the United States Geological Survey (USGS) was conducted to determine if any registered groundwater wells are located within a 1/2 mile of the release site. The search revealed that one (1) well occurred in the data bases that meets the NMOCD criteria for age of data, distance of the data point well from the release point and a data point well having a diagram of construction.

General Site Characterization:

| Site Assessment | |
|--------------------------|-----------|
| Karst Potential | Medium |
| Distance to Watercourse | > 1000 ft |
| Within 100 yr Floodplain | No |
| Pasture Impact | No |

A risk-based site assessment/characterization was performed in accordance with the New Mexico Oil Conservation Division (NMOCD) Rule (Title 19 Chapter 15 Part 29) for releases on oil and gas development and production in New Mexico (effective August 14, 2018). To summarize the site assessment/characterization evaluation, the affected area has medium potential for cave and karst, and no other receptors (residence, school, hospital, institution, church, mining, municipal or other ordinance boundaries) were located within the regulatorily promulgated distances from the site.

Closure Criteria:

| Site & Pasture 4ft bgs | Recommended Remedial Action Levels (RRALs) |
|---------------------------|--|
| Chlorides | 20,000 mg/kg |
| TPH (GRO and DRO and MRO) | 2,500 mg/kg |
| Benzene | 10 mg/kg |
| BTEX | 50 mg/kg |

A reclamation standard of 600 mg/kg chloride and 100 mg/kg TPH was applied to the top four feet of the pasture area that was impacted by the release, per NMAC 19.15.29.13.D (1) for the top four feet of areas that will be reclaimed following remediation.

INITIAL ASSESMENT AND REMEDIATION ACTIVITES

Initial Sample Activities:

| Delineation Summary | |
|-----------------------|----------------------|
| Delineation Dates | 03/30/2022 |
| Sample Locations | SP-1 – SP-2 |
| Total Initial Samples | 8 |
| Depths Sampled | Surface to 8 ft bgs. |
| Delineation Map | Figure 2 |
| Laboratory Results | Table 1 |

All soil samples were placed into laboratory supplied glassware, labeled, and maintained on ice until delivery to NMOCD-approved laboratory (Cardinal Laboratories of Hobbs, NM) for the analysis of chloride using Method SM4500 Cl-B, Benzene, Toluene, Ethylbenzene and Xylenes (BTEX) by EPA Method 8021 B and Total Petroleum Hydrocarbon (TPH) constituents the by EPA 8015M.

Confirmation Activities:

| Remediation Summary | |
|--|-------------------------|
| Remediation Dates | 03/17/2022 – 03/30/2022 |
| Liner Variance Request | None |
| Deferral Request | None |
| Depths Excavated | 1 – 7 ft |
| Area Represented by the required 5-point Confirmation Samples – Floors and Walls | 200 sqFt |
| Total Volume of Excavated Soil | 215 yds |
| Remediation Map | Figure 3 |
| Laboratory Results | Table 1 |

Impacted soil within the release margins were excavated and temporarily stockpiled on-site on a 6-mil plastic sheeting, pending final disposition. The floors of the excavated area were advanced until laboratory analytical results from confirmation soil samples indicate Chloride, Benzene, BTEX, and TPH concentrations are below the NMOCD Closure Criteria listed in the Table above, and all walls were advanced to meet reclamation standard. Confirmation soil samples (five-point composites representing no more than 200 ft² of the excavated area) were collected from the floor and sidewalls.

Upon receiving laboratory analytical data showing that confirmation soil samples from the excavated areas yield results below the selected NMOCD Table 1 Closure Criteria; the impacted soil was transported under manifest to a NMOCD-approved disposal facility and the excavated area was backfilled with locally sourced, non-impacted "like" material.

SITE RECLAMATION AND RESTORATION

Areas affected by the release and the associated remediation activities were restored to a condition which existed prior to the release to the extent practicable. The affected area was contoured and/or compacted to provide erosion control, stability and preservation of surface water flow. Affected areas not on production pads and/or lease roads will be reseeded with a prescribed US Bureau of Land Management seed mixture during the first favorable growing season following closure of the site in accordance with the applicable regulatory agency.

REQUEST FOR CLOSURE

| Supporting Documentation | |
|--------------------------------------|---------------------|
| C-141: pages 3, 4, & 6 | Signed and Attached |
| Depth to Groundwater Maps and Source | Attached |
| Delineation & Remediation Maps | Attached |
| US NWI Map | Attached |
| FEMA Flood Hazard Map | Attached |
| USDA Soil Survey | Attached |
| Site Photography | Attached |
| Laboratory Analytics with COCs | Attached |

The site has been remediated to meet the standards of Table I of 19.15.29.12 NMAC; therefore, Trinity Oilfield Services respectfully requests that the New Mexico Oil Conservation Division grant closure approval for the referenced release.

Sincerely,

Dan Dunkelberg

Dan Dunkelberg
Project Manager

TABLE 1
CONCENTRATIONS OF BENZENE, BTEX, TPH & CHLORIDE IN SOIL

MEWBOURNE OIL CO.
DELAWARE RANCH 13 B2DA FED COM #1H
EDDY COUNTY, NEW MEXICO
NMOCD REFERENCE #: NAPP2208253120



| SAMPLE LOCATION | SAMPLE DEPTH (BGS) | SAMPLE DATE | SAMPLE TYPE | SOIL STATUS | EPA SW-846 Method 8021B | | | | | | | EPA SW-846 Method 8015M | | | | | SM4500Cl-B |
|----------------------|--------------------|-------------|-------------|-------------|-------------------------|-----------------|------------------------|---------------------|------------------|-----------------------|--------------------|---|--|------------------|--|---|------------------|
| | | | | | BENZENE (mg/Kg) | TOLUENE (mg/Kg) | ETHYL- BENZENE (mg/Kg) | M,P-XYLENES (mg/Kg) | O-XYLENE (mg/Kg) | TOTAL XYLENES (mg/Kg) | TOTAL BTEX (mg/Kg) | GRO C ₆ -C ₁₀ (mg/Kg) | DRO C ₁₀ -C ₂₈ (mg/Kg) | GRO+ DRO (mg/kg) | MRO C ₂₈ -C ₃₆ (mg/Kg) | TPH C ₆ -C ₃₆ (mg/Kg) | CHLORIDE (mg/Kg) |
| NMOCD Closure Limits | | | | | 10 | NE | NE | NE | NE | NE | 50 | NE | NE | 1,000 | NE | 2,500 | 20,000 |
| Vertical Delineation | | | | | | | | | | | | | | | | | |
| SP - 1 @ SURFACE | 0' | 3/30/2022 | Grab | In-Situ | 67.8 | 433 | 102 | - | - | 856 | 1460 | 27500 | 7570 | 35,070.00 | 11400 | 46,470.00 | 1200 |
| SP - 1 @ 1' | 1' | 3/30/2022 | Grab | In-Situ | <0.050 | 1.86 | <0.050 | - | - | 23.1 | 25.0 | 613 | 376 | 989.00 | 140 | 1,129.00 | 320 |
| SP - 1 @ 2' | 2' | 3/30/2022 | Grab | In-Situ | <0.050 | 1.24 | <0.050 | - | - | 16.2 | 17.5 | 900 | 580 | 1,480.00 | 193 | 1,673.00 | 256 |
| SP - 1 @ 3' | 3' | 3/30/2022 | Grab | In-Situ | <0.050 | 0.962 | <0.050 | - | - | 12.6 | 13.6 | 491 | 397 | 888.00 | 135 | 1,023.00 | 240 |
| SP - 1 @ 4' | 4' | 3/30/2022 | Grab | In-Situ | 0.120 | 1.65 | 1.15 | - | - | 14.6 | 17.5 | 511 | 474 | 985.00 | 157 | 1,142.00 | 432 |
| SP - 1 @ 8' | 8' | 3/30/2022 | Grab | In-Situ | <0.050 | <0.050 | <0.050 | - | - | <0.150 | <0.300 | <10.0 | <10.0 | <10.0 | <10.0 | <10.0 | 1440 |
| SP - 2 @ SURFACE | 0' | 3/30/2022 | Grab | In-Situ | 48.6 | 348 | 95.5 | - | - | 741 | 1230 | 31300 | 10700 | 42,000.00 | 15500 | 57,500.00 | 1230 |
| SP - 2 @ 2' | 2' | 3/30/2022 | Grab | In-Situ | <0.050 | <0.050 | <0.050 | - | - | <0.150 | <0.300 | <10.0 | <10.0 | <10.0 | <10.0 | <10.0 | 160 |
| Remediation Floors | | | | | | | | | | | | | | | | | |
| SR - 1 @ 7' | 7' | 3/17/2022 | Composite | In-Situ | <0.050 | <0.050 | <0.050 | - | - | <0.150 | <0.300 | <10.0 | <10.0 | <10.0 | <10.0 | <10.0 | 256 |
| SR - 2 @ 1' | 1' | 3/17/2022 | Composite | In-Situ | <0.050 | <0.050 | <0.050 | - | - | <0.150 | <0.300 | <10.0 | <10.0 | <10.0 | <10.0 | <10.0 | 224 |
| SR - 3 @ 7' | 7' | 3/30/2022 | Composite | In-Situ | <0.050 | <0.050 | <0.050 | - | - | <0.150 | <0.300 | <10.0 | <10.0 | <10.0 | <10.0 | <10.0 | 160 |
| SR - 4 @ 7' | 7' | 3/30/2022 | Composite | In-Situ | <0.050 | <0.050 | <0.050 | - | - | <0.150 | <0.300 | <10.0 | <10.0 | <10.0 | <10.0 | <10.0 | 160 |
| SR - 5 @ 1' | 1' | 3/30/2022 | Composite | In-Situ | <0.050 | <0.050 | <0.050 | - | - | <0.150 | <0.300 | <10.0 | <10.0 | <10.0 | <10.0 | <10.0 | 2800 |
| Remediation Walls | | | | | | | | | | | | | | | | | |
| SR - 1 N @ 4' | 4' | 3/17/2022 | Composite | In-Situ | <0.050 | <0.050 | <0.050 | - | - | <0.150 | <0.300 | <10.0 | <10.0 | <10.0 | <10.0 | <10.0 | 336 |
| SR - 2 W @ 4' | 4' | 3/17/2022 | Composite | In-Situ | <0.050 | <0.050 | <0.050 | - | - | <0.150 | <0.300 | <10.0 | <10.0 | <10.0 | <10.0 | <10.0 | 352 |
| SR - 3 E @ 4' | 4' | 3/17/2022 | Composite | In-Situ | <0.050 | <0.050 | <0.050 | - | - | <0.150 | <0.300 | <10.0 | <10.0 | <10.0 | <10.0 | <10.0 | 400 |
| SR - 4 S @ 6" | 6" | 3/17/2022 | Composite | In-Situ | <0.050 | <0.050 | <0.050 | - | - | <0.150 | <0.300 | <10.0 | <10.0 | <10.0 | <10.0 | <10.0 | 288 |

Concentrations in **BOLD** exceed the NMOCD Closure Limit

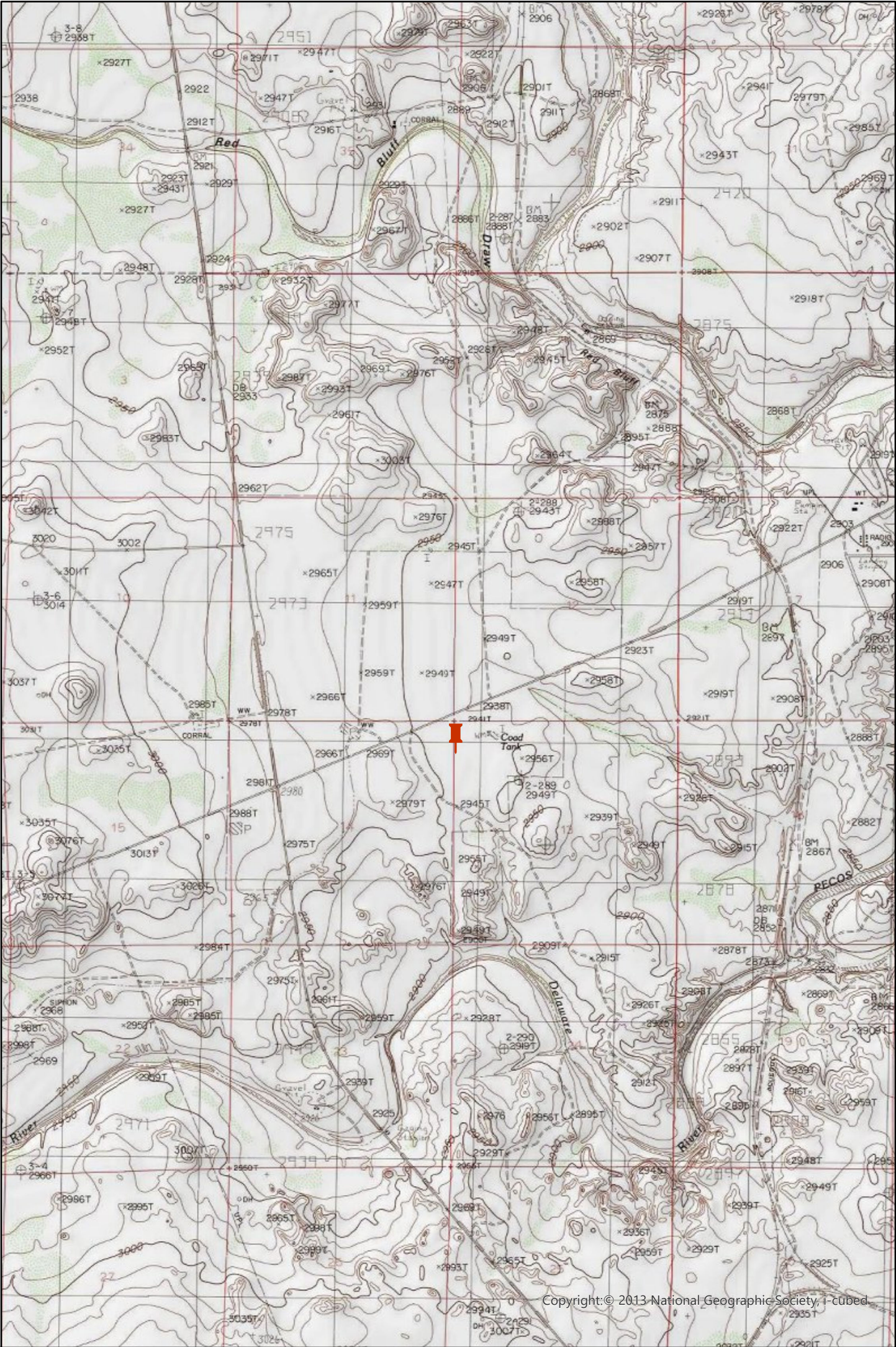

Legend:

 Site Location



Figure 1
Site Location Map
Mewbourne Oil Co.
Delaware Ranch 13 B2DA
Fed Com #1H
Eddy County, New Mexico
NMOCD Reference #
NAPP2208253120

0 0.3 0.6 1.2 Miles





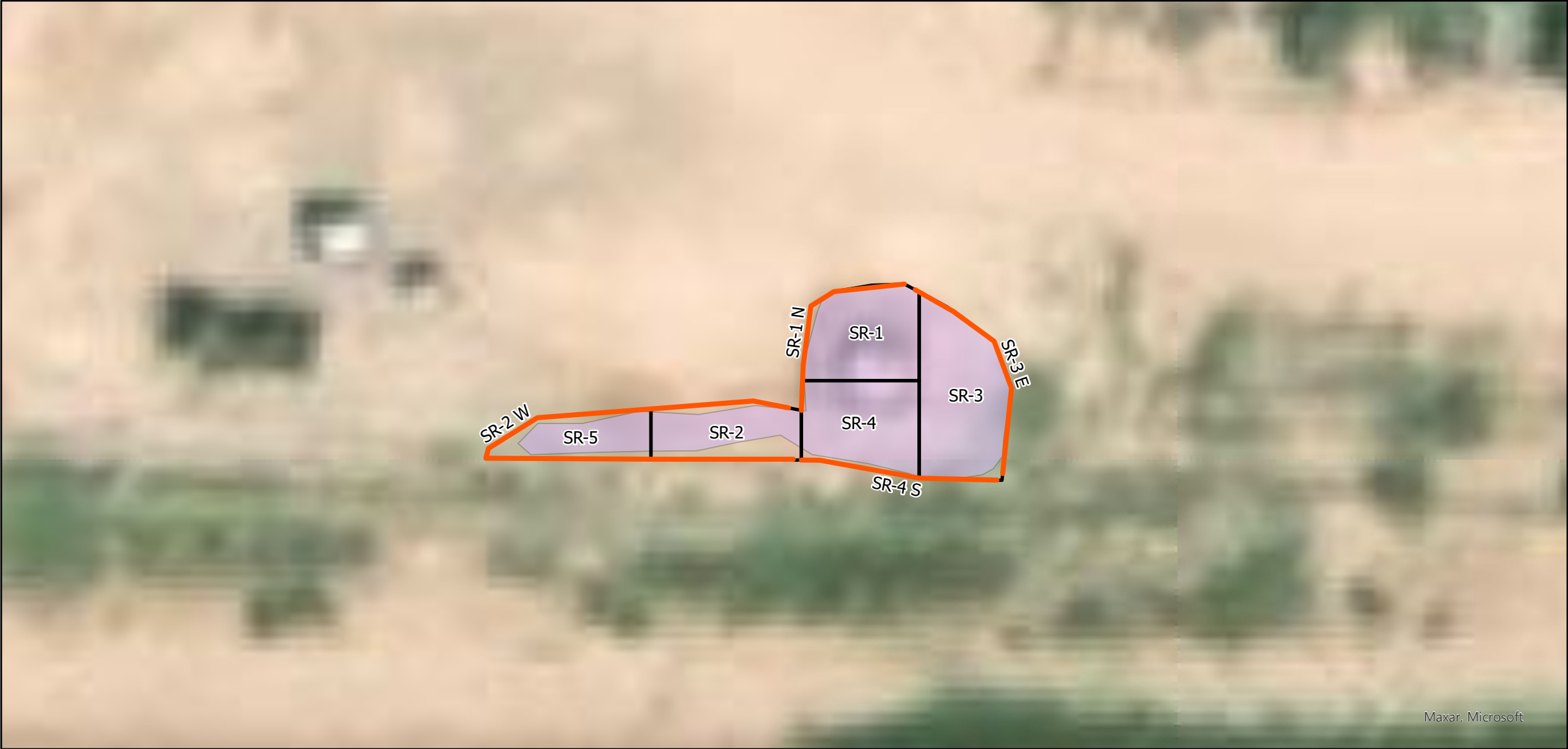

Maxar, Microsoft

| | | |
|---|---|--|
| <p>Legend:</p> <ul style="list-style-type: none">● Delineation■ Release | <p>Figure 2 Initial Delineation Map Mewbourne Oil Co. Delaware Ranch 13 B2DA Fed Com #1H Eddy County, New Mexico NMOCD Reference # NAPP2208253120</p> | <p>0 5 10 20 30 40 Feet</p> <p> </p> |
|---|---|--|



Maxar, Microsoft

| | | |
|--|---|---|
| <p>Legend:</p> <ul style="list-style-type: none">Remediation WallsRemediation FloorsRelease | <p>Figure 3 Remediation Map Mewbourne Oil Co. Delaware Ranch 13 B2DA Fed Com #1H Eddy County, New Mexico NMOCD Reference # NAPP2208253120</p> | <p>0 5 10 20 30 40 Feet</p> <p></p> <p></p> |
|--|---|---|

Karst Potential

DELAWARE RANCH 13 B2DAFED COM #1H
NAPP2208253120
A-14-26S-28E
32.047669,-104.049588

Legend

- High
- Low
- Medium
- Site Location

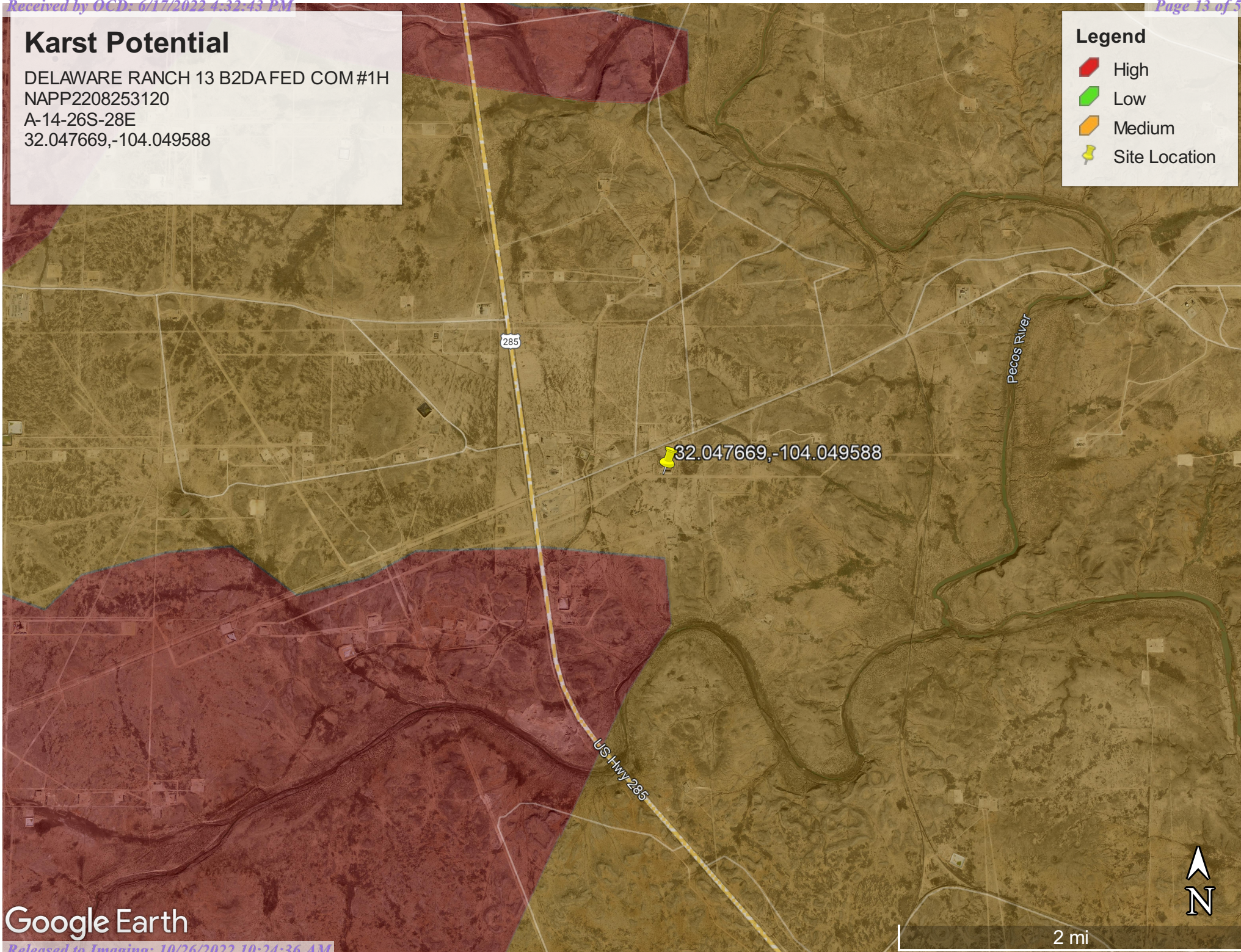

Google Earth

NAPP2208253120 | DELAWARE RANCH 13 B2DA FED COM #1H

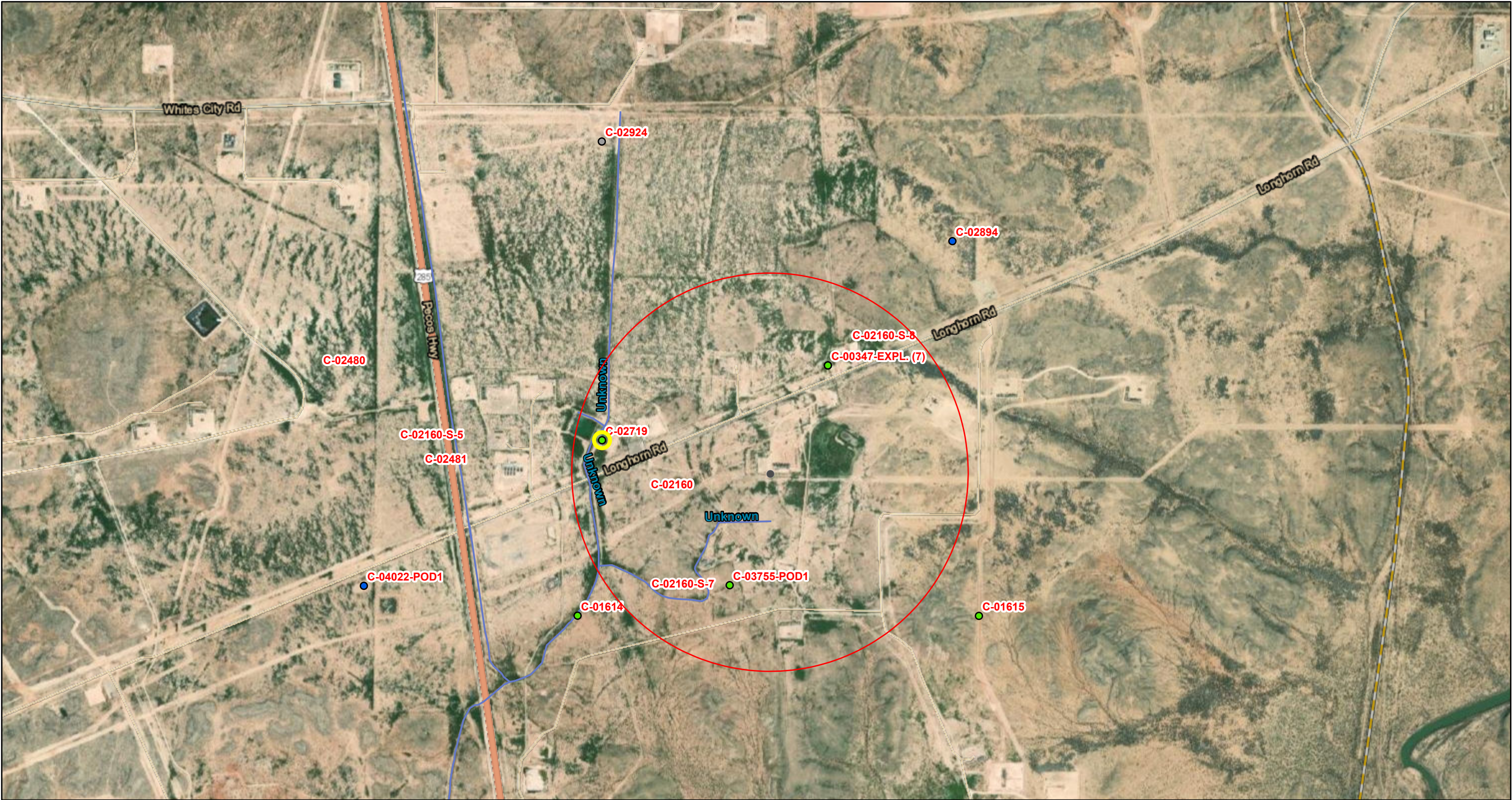

6/9/2022, 10:05:53 AM

GIS WATERS PODs

●

Active

●

Pending

○

Incomplete

□

OSE District Boundary

—

Ditch

▤

SiteBoundaries

Conveyances

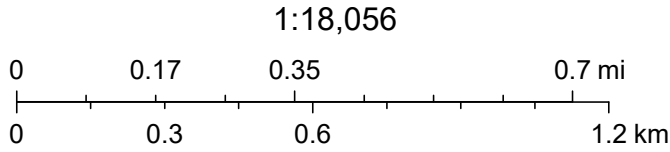

Esri, HERE, Garmin, (c) OpenStreetMap contributors, Esri, HERE, Garmin, (c) OpenStreetMap contributors, and the GIS user community, Source: Esri, Maxar, Earthstar Geographics, and the GIS User Community, U.S. Department of Energy Office of Legacy Management



New Mexico Office of the State Engineer

Water Column/Average Depth to Water

(A CLW##### in the POD suffix indicates the POD has been replaced & no longer serves a water right file.)

(R=POD has been replaced,
O=orphaned,
C=the file is closed)

(quarters are 1=NW 2=NE 3=SW 4=SE)

(quarters are smallest to largest)

(NAD83 UTM in meters)

(In feet)

| POD Number | POD Sub-Code | basin | County | Q 64 | Q 16 | Q 4 | Sec | Tws | Rng | X | Y | Distance | Depth Well | Depth Water | Water Column |
|----------------------------|--------------|-------|--------|------|------|-----|-----|-----|-----|--------|----------|----------|------------|-------------|--------------|
| C 02160 | CUB | ED | | 4 | 1 | 2 | 14 | 26S | 28E | 589243 | 3546044* | 488 | 300 | 120 | 180 |
| C 01668 | CUB | ED | | | 3 | 3 | 12 | 26S | 28E | 589957 | 3546554* | 496 | 250 | 100 | 150 |
| C 02160 S8 | CUB | ED | | 2 | 3 | 3 | 12 | 26S | 28E | 590056 | 3546653* | 631 | 200 | 120 | 80 |
| C 02160 S | CUB | ED | | 1 | 1 | 2 | 14 | 26S | 28E | 589043 | 3546244* | 695 | 300 | 120 | 180 |
| C 02160 S2 | CUB | ED | | 1 | 1 | 2 | 14 | 26S | 28E | 589043 | 3546244* | 695 | 300 | 120 | 180 |

Average Depth to Water: **116 feet**

Minimum Depth: **100 feet**

Maximum Depth: **120 feet**

Record Count: 5

UTM NAD83 Radius Search (in meters):

Easting (X): 589726.74

Northing (Y): 3546114.42

Radius: 805

*UTM location was derived from PLSS - see Help

The data is furnished by the NMOSE/ISC and is accepted by the recipient with the expressed understanding that the OSE/ISC make no warranties, expressed or implied, concerning the accuracy, completeness, reliability, usability, or suitability for any particular purpose of the data.

4/19/22 9:55 AM

Page 1 of 1

WATER COLUMN/ AVERAGE
DEPTH TO WATER

National Flood Hazard Layer FIRMette



104°3'17"W 32°3'7"N

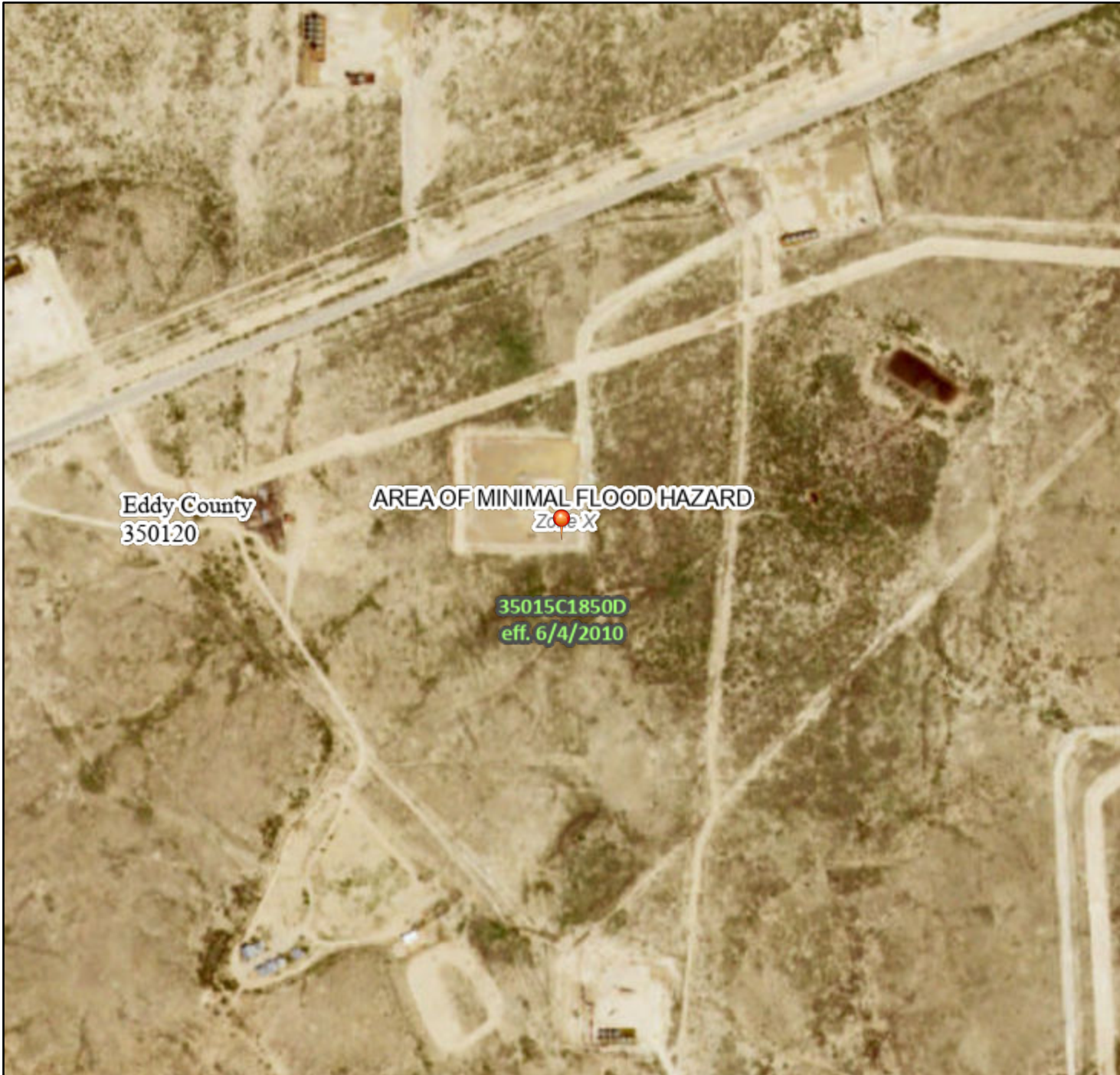

Legend

SEE FIS REPORT FOR DETAILED LEGEND AND INDEX MAP FOR FIRM PANEL LAYOUT

| | | |
|-----------------------------|--|---|
| SPECIAL FLOOD HAZARD AREAS | | Without Base Flood Elevation (BFE) Zone A, V, A99 |
| | | With BFE or Depth Zone AE, AO, AH, VE, AR |
| | | Regulatory Floodway |
| OTHER AREAS OF FLOOD HAZARD | | 0.2% Annual Chance Flood Hazard, Areas of 1% annual chance flood with average depth less than one foot or with drainage areas of less than one square mile Zone X |
| | | Future Conditions 1% Annual Chance Flood Hazard Zone X |
| | | Area with Reduced Flood Risk due to Levee. See Notes. Zone X |
| | | Area with Flood Risk due to Levee Zone D |
| OTHER AREAS | | NO SCREEN Area of Minimal Flood Hazard Zone X |
| | | Effective LOMRs |
| GENERAL STRUCTURES | | Area of Undetermined Flood Hazard Zone D |
| | | Channel, Culvert, or Storm Sewer |
| | | Levee, Dike, or Floodwall |
| | | 20.2 Cross Sections with 1% Annual Chance Water Surface Elevation |
| OTHER FEATURES | | 17.5 Coastal Transect |
| | | Base Flood Elevation Line (BFE) |
| | | Limit of Study |
| | | Jurisdiction Boundary |
| | | Coastal Transect Baseline |
| | | Profile Baseline |
| | | Hydrographic Feature |
| MAP PANELS | | Digital Data Available |
| | | No Digital Data Available |
| | | Unmapped |

The pin displayed on the map is an approximate point selected by the user and does not represent an authoritative property location.

This map complies with FEMA's standards for the use of digital flood maps if it is not void as described below. The basemap shown complies with FEMA's basemap accuracy standards

The flood hazard information is derived directly from the authoritative NFHL web services provided by FEMA. This map was exported on 6/8/2022 at 11:37 AM and does not reflect changes or amendments subsequent to this date and time. The NFHL and effective information may change or become superseded by new data over time.

This map image is void if the one or more of the following map elements do not appear: basemap imagery, flood zone labels, legend, scale bar, map creation date, community identifiers, FIRM panel number, and FIRM effective date. Map images for unmapped and unmodernized areas cannot be used for regulatory purposes.



NAPP2208253120 | DELAWARE RANCH 1

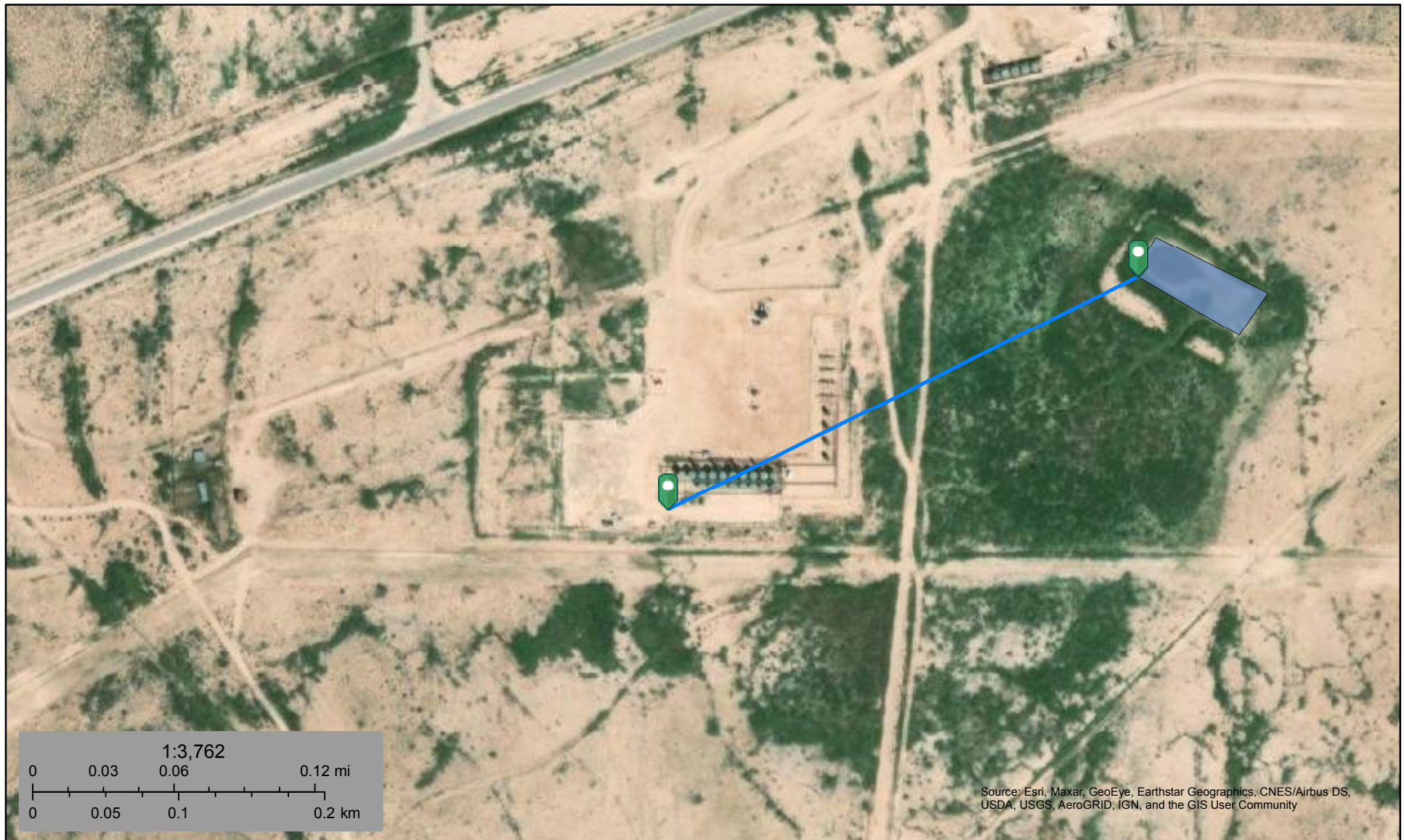

April 19, 2022

Wetlands

- Estuarine and Marine Deepwater
- Estuarine and Marine Wetland

- Freshwater Emergent Wetland
- Freshwater Forested/Shrub Wetland
- Freshwater Pond

- Lake
- Other
- Riverine

This map is for general reference only. The US Fish and Wildlife Service is not responsible for the accuracy or currentness of the base data shown on this map. All wetlands related data should be used in accordance with the layer metadata found on the Wetlands Mapper web site.

Soil Map—Eddy Area, New Mexico
(NAPP2208253120 | DELAWARE RANCH 13 B2DA FED COM #1H)



Natural Resources
Conservation Service

Web Soil Survey
National Cooperative Soil Survey

4/19/2022
Page 1 of 3

Soil Map—Eddy Area, New Mexico
(NAPP2208253120 | DELAWARE RANCH 13 B2DA FED COM #1H)

MAP LEGEND

Area of Interest (AOI)

 Area of Interest (AOI)

Soils

 Soil Map Unit Polygons

 Soil Map Unit Lines

 Soil Map Unit Points

Special Point Features



Blowout



Borrow Pit



Clay Spot



Closed Depression



Gravel Pit



Gravelly Spot



Landfill



Lava Flow



Marsh or swamp



Mine or Quarry



Miscellaneous Water



Perennial Water



Rock Outcrop



Saline Spot



Sandy Spot



Severely Eroded Spot



Sinkhole



Slide or Slip



Sodic Spot



Spoil Area



Stony Spot



Very Stony Spot



Wet Spot



Other



Special Line Features

Water Features



Streams and Canals

Transportation



Rails



Interstate Highways



US Routes



Major Roads



Local Roads

Background



Aerial Photography

MAP INFORMATION

The soil surveys that comprise your AOI were mapped at 1:20,000.

Warning: Soil Map may not be valid at this scale.

Enlargement of maps beyond the scale of mapping can cause misunderstanding of the detail of mapping and accuracy of soil line placement. The maps do not show the small areas of contrasting soils that could have been shown at a more detailed scale.

Please rely on the bar scale on each map sheet for map measurements.

Source of Map: Natural Resources Conservation Service

Web Soil Survey URL:

Coordinate System: Web Mercator (EPSG:3857)

Maps from the Web Soil Survey are based on the Web Mercator projection, which preserves direction and shape but distorts distance and area. A projection that preserves area, such as the Albers equal-area conic projection, should be used if more accurate calculations of distance or area are required.

This product is generated from the USDA-NRCS certified data as of the version date(s) listed below.

Soil Survey Area: Eddy Area, New Mexico

Survey Area Data: Version 17, Sep 12, 2021

Soil map units are labeled (as space allows) for map scales 1:50,000 or larger.

Date(s) aerial images were photographed: Feb 27, 2020—Feb 28, 2020

The orthophoto or other base map on which the soil lines were compiled and digitized probably differs from the background imagery displayed on these maps. As a result, some minor shifting of map unit boundaries may be evident.

Map Unit Legend

| Map Unit Symbol | Map Unit Name | Acres in AOI | Percent of AOI |
|-----------------------------|------------------------------------|--------------|----------------|
| RA | Reagan loam, 0 to 3 percent slopes | 15.3 | 100.0% |
| Totals for Area of Interest | | 15.3 | 100.0% |



NAPP2208253120 | DELAWARE RANCH 13 B2DA FED COM #1H
Delineation GPS Location

| Sample | Latitude | Longitude |
|--------|--------------|---------------|
| SP-1 | 32.0476845°N | 104.0495578°W |
| SP-2 | 32.0476713°N | 104.0496725°W |



Excavation

Pad:

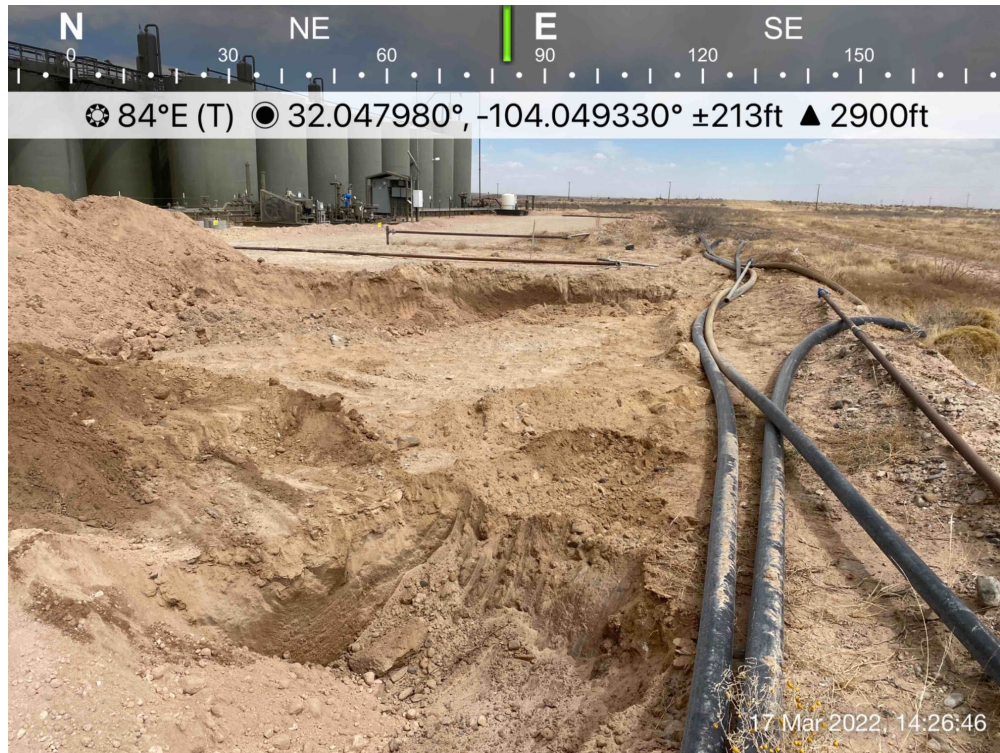

Pad:





Excavation

Pad:



Pad:





Excavation

Pad:



Pad:





PHONE (575) 393-2326 ° 101 E. MARLAND ° HOBBS, NM 88240

March 21, 2022

DAN DUNKELBERG

TRINITY OILFIELD SERVICES & RENTALS, LLC

P. O. BOX 2587

HOBBS, NM 88241

RE: DELAWARE RANCH 13

Enclosed are the results of analyses for samples received by the laboratory on 03/18/22 8:40.

Cardinal Laboratories is accredited through Texas NELAP under certificate number T104704398-21-14. Accreditation applies to drinking water, non-potable water and solid and chemical materials. All accredited analytes are denoted by an asterisk (*). For a complete list of accredited analytes and matrices visit the TCEQ website at www.tceq.texas.gov/field/qa/lab_accred_certif.html.

Cardinal Laboratories is accredited through the State of Colorado Department of Public Health and Environment for:

| | |
|------------------|------------------------------|
| Method EPA 552.2 | Haloacetic Acids (HAA-5) |
| Method EPA 524.2 | Total Trihalomethanes (TTHM) |
| Method EPA 524.4 | Regulated VOCs (V1, V2, V3) |

Accreditation applies to public drinking water matrices.

This report meets NELAP requirements and is made up of a cover page, analytical results, and a copy of the original chain-of-custody. If you have any questions concerning this report, please feel free to contact me.

Sincerely,

A handwritten signature in black ink that reads "Celey D. Keene". The signature is written in a cursive style with a large, stylized 'C' and 'K'.

Celey D. Keene

Lab Director/Quality Manager



PHONE (575) 393-2326 ° 101 E. MARLAND ° HOBBS, NM 88240

Analytical Results For:

TRINITY OILFIELD SERVICES & RENTALS, LLC
 DAN DUNKELBERG
 P. O. BOX 2587
 HOBBS NM, 88241
 Fax To: NONE

| | | | |
|-------------------|------------------------|---------------------|----------------|
| Received: | 03/18/2022 | Sampling Date: | 03/17/2022 |
| Reported: | 03/21/2022 | Sampling Type: | Soil |
| Project Name: | DELAWARE RANCH 13 | Sampling Condition: | Cool & Intact |
| Project Number: | NONE GIVEN | Sample Received By: | Tamara Oldaker |
| Project Location: | MEWBOURNE - EDDY CO NM | | |

Sample ID: 1 N @ 4' (H221079-01)

| BTX 8021B | | mg/kg | | Analyzed By: MS\ | | | | | |
|----------------|--------|-----------------|------------|------------------|------|------------|---------------|-------|-----------|
| Analyte | Result | Reporting Limit | Analyzed | Method Blank | BS | % Recovery | True Value QC | RPD | Qualifier |
| Benzene* | <0.050 | 0.050 | 03/18/2022 | ND | 2.14 | 107 | 2.00 | 0.855 | |
| Toluene* | <0.050 | 0.050 | 03/18/2022 | ND | 2.14 | 107 | 2.00 | 1.08 | |
| Ethylbenzene* | <0.050 | 0.050 | 03/18/2022 | ND | 2.17 | 108 | 2.00 | 2.21 | |
| Total Xylenes* | <0.150 | 0.150 | 03/18/2022 | ND | 6.64 | 111 | 6.00 | 1.50 | |
| Total BTX | <0.300 | 0.300 | 03/18/2022 | ND | | | | | |

Surrogate: 4-Bromofluorobenzene (PID) 105 % 69.9-140

| Chloride, SM4500Cl-B | | mg/kg | | Analyzed By: GM | | | | | | |
|----------------------|--------|-----------------|------------|-----------------|-----|------------|---------------|------|-----------|--|
| Analyte | Result | Reporting Limit | Analyzed | Method Blank | BS | % Recovery | True Value QC | RPD | Qualifier | |
| Chloride | 336 | 16.0 | 03/18/2022 | ND | 416 | 104 | 400 | 3.77 | | |

| TPH 8015M | | mg/kg | | Analyzed By: MS | | | | | |
|------------------|--------|-----------------|------------|-----------------|-----|------------|---------------|------|-----------|
| Analyte | Result | Reporting Limit | Analyzed | Method Blank | BS | % Recovery | True Value QC | RPD | Qualifier |
| GRO C6-C10* | <10.0 | 10.0 | 03/18/2022 | ND | 192 | 96.2 | 200 | 5.13 | |
| DRO >C10-C28* | <10.0 | 10.0 | 03/18/2022 | ND | 208 | 104 | 200 | 6.74 | |
| EXT DRO >C28-C36 | <10.0 | 10.0 | 03/18/2022 | ND | | | | | |

Surrogate: 1-Chlorooctane 98.0 % 66.9-136

Surrogate: 1-Chlorooctadecane 102 % 59.5-142

Cardinal Laboratories

*=Accredited Analyte

PLEASE NOTE: Liability and Damages. Cardinal's liability and client's exclusive remedy for any claim arising, whether based in contract or tort, shall be limited to the amount paid by client for analyses. All claims, including those for negligence and any other cause whatsoever shall be deemed waived unless made in writing and received by Cardinal within thirty (30) days after completion of the applicable service. In no event shall Cardinal be liable for incidental or consequential damages, including, without limitation, business interruptions, loss of use, or loss of profits incurred by client, its subsidiaries, affiliates or successors arising out of or related to the performance of the services hereunder by Cardinal, regardless of whether such claim is based upon any of the above stated reasons or otherwise. Results relate only to the samples identified above. This report shall not be reproduced except in full with written approval of Cardinal Laboratories.

Celey D. Keene, Lab Director/Quality Manager



PHONE (575) 393-2326 ° 101 E. MARLAND ° HOBBS, NM 88240

Analytical Results For:

TRINITY OILFIELD SERVICES & RENTALS, LLC
 DAN DUNKELBERG
 P. O. BOX 2587
 HOBBS NM, 88241
 Fax To: NONE

| | | | |
|-------------------|------------------------|---------------------|----------------|
| Received: | 03/18/2022 | Sampling Date: | 03/17/2022 |
| Reported: | 03/21/2022 | Sampling Type: | Soil |
| Project Name: | DELAWARE RANCH 13 | Sampling Condition: | Cool & Intact |
| Project Number: | NONE GIVEN | Sample Received By: | Tamara Oldaker |
| Project Location: | MEWBOURNE - EDDY CO NM | | |

Sample ID: 1 @ 7' (H221079-02)

| BTX 8021B | | mg/kg | | Analyzed By: MS\ | | | | | |
|----------------|--------|-----------------|------------|------------------|------|------------|---------------|-------|-----------|
| Analyte | Result | Reporting Limit | Analyzed | Method Blank | BS | % Recovery | True Value QC | RPD | Qualifier |
| Benzene* | <0.050 | 0.050 | 03/18/2022 | ND | 2.14 | 107 | 2.00 | 0.855 | |
| Toluene* | <0.050 | 0.050 | 03/18/2022 | ND | 2.14 | 107 | 2.00 | 1.08 | |
| Ethylbenzene* | <0.050 | 0.050 | 03/18/2022 | ND | 2.17 | 108 | 2.00 | 2.21 | |
| Total Xylenes* | <0.150 | 0.150 | 03/18/2022 | ND | 6.64 | 111 | 6.00 | 1.50 | |
| Total BTX | <0.300 | 0.300 | 03/18/2022 | ND | | | | | |

Surrogate: 4-Bromofluorobenzene (PID) 104 % 69.9-140

| Chloride, SM4500CI-B | | mg/kg | | Analyzed By: GM | | | | | | |
|----------------------|--------|-----------------|------------|-----------------|-----|------------|---------------|------|-----------|--|
| Analyte | Result | Reporting Limit | Analyzed | Method Blank | BS | % Recovery | True Value QC | RPD | Qualifier | |
| Chloride | 256 | 16.0 | 03/18/2022 | ND | 416 | 104 | 400 | 3.77 | | |

| TPH 8015M | | mg/kg | | Analyzed By: MS | | | | | |
|------------------|--------|-----------------|------------|-----------------|-----|------------|---------------|------|-----------|
| Analyte | Result | Reporting Limit | Analyzed | Method Blank | BS | % Recovery | True Value QC | RPD | Qualifier |
| GRO C6-C10* | <10.0 | 10.0 | 03/18/2022 | ND | 192 | 96.2 | 200 | 5.13 | |
| DRO >C10-C28* | <10.0 | 10.0 | 03/18/2022 | ND | 208 | 104 | 200 | 6.74 | |
| EXT DRO >C28-C36 | <10.0 | 10.0 | 03/18/2022 | ND | | | | | |

Surrogate: 1-Chlorooctane 107 % 66.9-136

Surrogate: 1-Chlorooctadecane 112 % 59.5-142

Cardinal Laboratories

*=Accredited Analyte

PLEASE NOTE: Liability and Damages. Cardinal's liability and client's exclusive remedy for any claim arising, whether based in contract or tort, shall be limited to the amount paid by client for analyses. All claims, including those for negligence and any other cause whatsoever shall be deemed waived unless made in writing and received by Cardinal within thirty (30) days after completion of the applicable service. In no event shall Cardinal be liable for incidental or consequential damages, including, without limitation, business interruptions, loss of use, or loss of profits incurred by client, its subsidiaries, affiliates or successors arising out of or related to the performance of the services hereunder by Cardinal, regardless of whether such claim is based upon any of the above stated reasons or otherwise. Results relate only to the samples identified above. This report shall not be reproduced except in full with written approval of Cardinal Laboratories.

Celey D. Keene, Lab Director/Quality Manager



PHONE (575) 393-2326 ° 101 E. MARLAND ° HOBBS, NM 88240

Analytical Results For:

TRINITY OILFIELD SERVICES & RENTALS, LLC
 DAN DUNKELBERG
 P. O. BOX 2587
 HOBBS NM, 88241
 Fax To: NONE

| | | | |
|-------------------|------------------------|---------------------|----------------|
| Received: | 03/18/2022 | Sampling Date: | 03/17/2022 |
| Reported: | 03/21/2022 | Sampling Type: | Soil |
| Project Name: | DELAWARE RANCH 13 | Sampling Condition: | Cool & Intact |
| Project Number: | NONE GIVEN | Sample Received By: | Tamara Oldaker |
| Project Location: | MEWBOURNE - EDDY CO NM | | |

Sample ID: 2 W @ 4' (H221079-03)

| BTEX 8021B | | mg/kg | | Analyzed By: MS\ | | | | | | |
|----------------|--------|-----------------|------------|------------------|------|------------|---------------|-------|-----------|--|
| Analyte | Result | Reporting Limit | Analyzed | Method Blank | BS | % Recovery | True Value QC | RPD | Qualifier | |
| Benzene* | <0.050 | 0.050 | 03/18/2022 | ND | 2.14 | 107 | 2.00 | 0.855 | | |
| Toluene* | <0.050 | 0.050 | 03/18/2022 | ND | 2.14 | 107 | 2.00 | 1.08 | | |
| Ethylbenzene* | <0.050 | 0.050 | 03/18/2022 | ND | 2.17 | 108 | 2.00 | 2.21 | | |
| Total Xylenes* | <0.150 | 0.150 | 03/18/2022 | ND | 6.64 | 111 | 6.00 | 1.50 | | |
| Total BTEX | <0.300 | 0.300 | 03/18/2022 | ND | | | | | | |

Surrogate: 4-Bromofluorobenzene (PID) 104 % 69.9-140

| Chloride, SM4500Cl-B | | mg/kg | | Analyzed By: GM | | | | | | |
|----------------------|--------|-----------------|------------|-----------------|-----|------------|---------------|------|-----------|--|
| Analyte | Result | Reporting Limit | Analyzed | Method Blank | BS | % Recovery | True Value QC | RPD | Qualifier | |
| Chloride | 352 | 16.0 | 03/18/2022 | ND | 416 | 104 | 400 | 3.77 | | |

| TPH 8015M | | mg/kg | | Analyzed By: MS | | | | | |
|------------------|--------|-----------------|------------|-----------------|-----|------------|---------------|------|-----------|
| Analyte | Result | Reporting Limit | Analyzed | Method Blank | BS | % Recovery | True Value QC | RPD | Qualifier |
| GRO C6-C10* | <10.0 | 10.0 | 03/18/2022 | ND | 192 | 96.2 | 200 | 5.13 | |
| DRO >C10-C28* | <10.0 | 10.0 | 03/18/2022 | ND | 208 | 104 | 200 | 6.74 | |
| EXT DRO >C28-C36 | <10.0 | 10.0 | 03/18/2022 | ND | | | | | |

Surrogate: 1-Chlorooctane 108 % 66.9-136

Surrogate: 1-Chlorooctadecane 113 % 59.5-142

Cardinal Laboratories

*=Accredited Analyte

PLEASE NOTE: Liability and Damages. Cardinal's liability and client's exclusive remedy for any claim arising, whether based in contract or tort, shall be limited to the amount paid by client for analyses. All claims, including those for negligence and any other cause whatsoever shall be deemed waived unless made in writing and received by Cardinal within thirty (30) days after completion of the applicable service. In no event shall Cardinal be liable for incidental or consequential damages, including, without limitation, business interruptions, loss of use, or loss of profits incurred by client, its subsidiaries, affiliates or successors arising out of or related to the performance of the services hereunder by Cardinal, regardless of whether such claim is based upon any of the above stated reasons or otherwise. Results relate only to the samples identified above. This report shall not be reproduced except in full with written approval of Cardinal Laboratories.

Celey D. Keene, Lab Director/Quality Manager



PHONE (575) 393-2326 ° 101 E. MARLAND ° HOBBS, NM 88240

Analytical Results For:

TRINITY OILFIELD SERVICES & RENTALS, LLC
 DAN DUNKELBERG
 P. O. BOX 2587
 HOBBS NM, 88241
 Fax To: NONE

| | | | |
|-------------------|------------------------|---------------------|----------------|
| Received: | 03/18/2022 | Sampling Date: | 03/17/2022 |
| Reported: | 03/21/2022 | Sampling Type: | Soil |
| Project Name: | DELAWARE RANCH 13 | Sampling Condition: | Cool & Intact |
| Project Number: | NONE GIVEN | Sample Received By: | Tamara Oldaker |
| Project Location: | MEWBOURNE - EDDY CO NM | | |

Sample ID: 2 @ 1' (H221079-04)

| BTEX 8021B | | mg/kg | | Analyzed By: MS\ | | | | | | |
|----------------|--------|-----------------|------------|------------------|------|------------|---------------|-------|-----------|--|
| Analyte | Result | Reporting Limit | Analyzed | Method Blank | BS | % Recovery | True Value QC | RPD | Qualifier | |
| Benzene* | <0.050 | 0.050 | 03/18/2022 | ND | 2.14 | 107 | 2.00 | 0.855 | | |
| Toluene* | <0.050 | 0.050 | 03/18/2022 | ND | 2.14 | 107 | 2.00 | 1.08 | | |
| Ethylbenzene* | <0.050 | 0.050 | 03/18/2022 | ND | 2.17 | 108 | 2.00 | 2.21 | | |
| Total Xylenes* | <0.150 | 0.150 | 03/18/2022 | ND | 6.64 | 111 | 6.00 | 1.50 | | |
| Total BTEX | <0.300 | 0.300 | 03/18/2022 | ND | | | | | | |

Surrogate: 4-Bromofluorobenzene (PID) 104 % 69.9-140

| Chloride, SM4500CI-B | | mg/kg | | Analyzed By: GM | | | | | | |
|----------------------|--------|-----------------|------------|-----------------|-----|------------|---------------|------|-----------|--|
| Analyte | Result | Reporting Limit | Analyzed | Method Blank | BS | % Recovery | True Value QC | RPD | Qualifier | |
| Chloride | 224 | 16.0 | 03/18/2022 | ND | 416 | 104 | 400 | 3.77 | | |

| TPH 8015M | | mg/kg | | Analyzed By: MS | | | | | |
|------------------|--------|-----------------|------------|-----------------|-----|------------|---------------|------|-----------|
| Analyte | Result | Reporting Limit | Analyzed | Method Blank | BS | % Recovery | True Value QC | RPD | Qualifier |
| GRO C6-C10* | <10.0 | 10.0 | 03/18/2022 | ND | 192 | 96.2 | 200 | 5.13 | |
| DRO >C10-C28* | <10.0 | 10.0 | 03/18/2022 | ND | 208 | 104 | 200 | 6.74 | |
| EXT DRO >C28-C36 | <10.0 | 10.0 | 03/18/2022 | ND | | | | | |

Surrogate: 1-Chlorooctane 111 % 66.9-136

Surrogate: 1-Chlorooctadecane 116 % 59.5-142

Cardinal Laboratories

*=Accredited Analyte

PLEASE NOTE: Liability and Damages. Cardinal's liability and client's exclusive remedy for any claim arising, whether based in contract or tort, shall be limited to the amount paid by client for analyses. All claims, including those for negligence and any other cause whatsoever shall be deemed waived unless made in writing and received by Cardinal within thirty (30) days after completion of the applicable service. In no event shall Cardinal be liable for incidental or consequential damages, including, without limitation, business interruptions, loss of use, or loss of profits incurred by client, its subsidiaries, affiliates or successors arising out of or related to the performance of the services hereunder by Cardinal, regardless of whether such claim is based upon any of the above stated reasons or otherwise. Results relate only to the samples identified above. This report shall not be reproduced except in full with written approval of Cardinal Laboratories.

Celey D. Keene, Lab Director/Quality Manager



PHONE (575) 393-2326 ° 101 E. MARLAND ° HOBBS, NM 88240

Analytical Results For:

TRINITY OILFIELD SERVICES & RENTALS, LLC
 DAN DUNKELBERG
 P. O. BOX 2587
 HOBBS NM, 88241
 Fax To: NONE

| | | | |
|-------------------|------------------------|---------------------|----------------|
| Received: | 03/18/2022 | Sampling Date: | 03/17/2022 |
| Reported: | 03/21/2022 | Sampling Type: | Soil |
| Project Name: | DELAWARE RANCH 13 | Sampling Condition: | Cool & Intact |
| Project Number: | NONE GIVEN | Sample Received By: | Tamara Oldaker |
| Project Location: | MEWBOURNE - EDDY CO NM | | |

Sample ID: 3 E @ 4' (H221079-05)

| BTEX 8021B | | mg/kg | | Analyzed By: MS\ | | | | | | |
|-----------------|--------------|-----------------|------------|------------------|------|------------|---------------|-------|-----------|--|
| Analyte | Result | Reporting Limit | Analyzed | Method Blank | BS | % Recovery | True Value QC | RPD | Qualifier | |
| Benzene* | <0.050 | 0.050 | 03/18/2022 | ND | 2.14 | 107 | 2.00 | 0.855 | | |
| Toluene* | 0.059 | 0.050 | 03/18/2022 | ND | 2.14 | 107 | 2.00 | 1.08 | | |
| Ethylbenzene* | <0.050 | 0.050 | 03/18/2022 | ND | 2.17 | 108 | 2.00 | 2.21 | | |
| Total Xylenes* | <0.150 | 0.150 | 03/18/2022 | ND | 6.64 | 111 | 6.00 | 1.50 | | |
| Total BTEX | <0.300 | 0.300 | 03/18/2022 | ND | | | | | | |

Surrogate: 4-Bromofluorobenzene (PID) 105 % 69.9-140

| Chloride, SM4500Cl-B | | mg/kg | | Analyzed By: GM | | | | | | |
|----------------------|--------|-----------------|------------|-----------------|-----|------------|---------------|------|-----------|--|
| Analyte | Result | Reporting Limit | Analyzed | Method Blank | BS | % Recovery | True Value QC | RPD | Qualifier | |
| Chloride | 400 | 16.0 | 03/18/2022 | ND | 416 | 104 | 400 | 3.77 | | |

| TPH 8015M | | mg/kg | | Analyzed By: MS | | | | | |
|------------------|--------|-----------------|------------|-----------------|-----|------------|---------------|------|-----------|
| Analyte | Result | Reporting Limit | Analyzed | Method Blank | BS | % Recovery | True Value QC | RPD | Qualifier |
| GRO C6-C10* | <10.0 | 10.0 | 03/18/2022 | ND | 210 | 105 | 200 | 4.78 | |
| DRO >C10-C28* | <10.0 | 10.0 | 03/18/2022 | ND | 216 | 108 | 200 | 5.97 | |
| EXT DRO >C28-C36 | <10.0 | 10.0 | 03/18/2022 | ND | | | | | |

Surrogate: 1-Chlorooctane 102 % 66.9-136

Surrogate: 1-Chlorooctadecane 125 % 59.5-142

Cardinal Laboratories

*=Accredited Analyte

PLEASE NOTE: Liability and Damages. Cardinal's liability and client's exclusive remedy for any claim arising, whether based in contract or tort, shall be limited to the amount paid by client for analyses. All claims, including those for negligence and any other cause whatsoever shall be deemed waived unless made in writing and received by Cardinal within thirty (30) days after completion of the applicable service. In no event shall Cardinal be liable for incidental or consequential damages, including, without limitation, business interruptions, loss of use, or loss of profits incurred by client, its subsidiaries, affiliates or successors arising out of or related to the performance of the services hereunder by Cardinal, regardless of whether such claim is based upon any of the above stated reasons or otherwise. Results relate only to the samples identified above. This report shall not be reproduced except in full with written approval of Cardinal Laboratories.

Celey D. Keene, Lab Director/Quality Manager



PHONE (575) 393-2326 ° 101 E. MARLAND ° HOBBS, NM 88240

Analytical Results For:

TRINITY OILFIELD SERVICES & RENTALS, LLC
 DAN DUNKELBERG
 P. O. BOX 2587
 HOBBS NM, 88241
 Fax To: NONE

| | | | |
|-------------------|------------------------|---------------------|----------------|
| Received: | 03/18/2022 | Sampling Date: | 03/17/2022 |
| Reported: | 03/21/2022 | Sampling Type: | Soil |
| Project Name: | DELAWARE RANCH 13 | Sampling Condition: | Cool & Intact |
| Project Number: | NONE GIVEN | Sample Received By: | Tamara Oldaker |
| Project Location: | MEWBOURNE - EDDY CO NM | | |

Sample ID: 4 S @ 6" (H221079-06)

| BTEX 8021B | | mg/kg | | Analyzed By: MS\ | | | | | | |
|----------------|--------|-----------------|------------|------------------|------|------------|---------------|-------|-----------|--|
| Analyte | Result | Reporting Limit | Analyzed | Method Blank | BS | % Recovery | True Value QC | RPD | Qualifier | |
| Benzene* | <0.050 | 0.050 | 03/18/2022 | ND | 2.14 | 107 | 2.00 | 0.855 | | |
| Toluene* | <0.050 | 0.050 | 03/18/2022 | ND | 2.14 | 107 | 2.00 | 1.08 | | |
| Ethylbenzene* | <0.050 | 0.050 | 03/18/2022 | ND | 2.17 | 108 | 2.00 | 2.21 | | |
| Total Xylenes* | <0.150 | 0.150 | 03/18/2022 | ND | 6.64 | 111 | 6.00 | 1.50 | | |
| Total BTEX | <0.300 | 0.300 | 03/18/2022 | ND | | | | | | |

Surrogate: 4-Bromofluorobenzene (PID) 103 % 69.9-140

| Chloride, SM4500CI-B | | mg/kg | | Analyzed By: GM | | | | | | |
|----------------------|--------|-----------------|------------|-----------------|-----|------------|---------------|------|-----------|--|
| Analyte | Result | Reporting Limit | Analyzed | Method Blank | BS | % Recovery | True Value QC | RPD | Qualifier | |
| Chloride | 288 | 16.0 | 03/18/2022 | ND | 416 | 104 | 400 | 3.77 | | |

| TPH 8015M | | mg/kg | | Analyzed By: MS | | | | | |
|------------------|--------|-----------------|------------|-----------------|-----|------------|---------------|------|-----------|
| Analyte | Result | Reporting Limit | Analyzed | Method Blank | BS | % Recovery | True Value QC | RPD | Qualifier |
| GRO C6-C10* | <10.0 | 10.0 | 03/18/2022 | ND | 210 | 105 | 200 | 4.78 | |
| DRO >C10-C28* | <10.0 | 10.0 | 03/18/2022 | ND | 216 | 108 | 200 | 5.97 | |
| EXT DRO >C28-C36 | <10.0 | 10.0 | 03/18/2022 | ND | | | | | |

Surrogate: 1-Chlorooctane 112 % 66.9-136

Surrogate: 1-Chlorooctadecane 137 % 59.5-142

Cardinal Laboratories

*=Accredited Analyte

PLEASE NOTE: Liability and Damages. Cardinal's liability and client's exclusive remedy for any claim arising, whether based in contract or tort, shall be limited to the amount paid by client for analyses. All claims, including those for negligence and any other cause whatsoever shall be deemed waived unless made in writing and received by Cardinal within thirty (30) days after completion of the applicable service. In no event shall Cardinal be liable for incidental or consequential damages, including, without limitation, business interruptions, loss of use, or loss of profits incurred by client, its subsidiaries, affiliates or successors arising out of or related to the performance of the services hereunder by Cardinal, regardless of whether such claim is based upon any of the above stated reasons or otherwise. Results relate only to the samples identified above. This report shall not be reproduced except in full with written approval of Cardinal Laboratories.

Celey D. Keene, Lab Director/Quality Manager



PHONE (575) 393-2326 ° 101 E. MARLAND ° HOBBS, NM 88240

Notes and Definitions

| | |
|-----|--|
| ND | Analyte NOT DETECTED at or above the reporting limit |
| RPD | Relative Percent Difference |
| ** | Samples not received at proper temperature of 6°C or below. |
| *** | Insufficient time to reach temperature. |
| - | Chloride by SM4500Cl-B does not require samples be received at or below 6°C Samples reported on an as received basis (wet) unless otherwise noted on report |

Cardinal Laboratories

*=Accredited Analyte

PLEASE NOTE: Liability and Damages. Cardinal's liability and client's exclusive remedy for any claim arising, whether based in contract or tort, shall be limited to the amount paid by client for analyses. All claims, including those for negligence and any other cause whatsoever shall be deemed waived unless made in writing and received by Cardinal within thirty (30) days after completion of the applicable service. In no event shall Cardinal be liable for incidental or consequential damages, including, without limitation, business interruptions, loss of use, or loss of profits incurred by client, its subsidiaries, affiliates or successors arising out of or related to the performance of the services hereunder by Cardinal, regardless of whether such claim is based upon any of the above stated reasons or otherwise. Results relate only to the samples identified above. This report shall not be reproduced except in full with written approval of Cardinal Laboratories.

A handwritten signature in black ink, appearing to read "Celey D. Keene".

Celey D. Keene, Lab Director/Quality Manager

[illegible]

† Cardinal cannot accept verbal changes. Please email changes to celey.keene@cardinallabsnm.com



PHONE (575) 393-2326 ° 101 E. MARLAND ° HOBBS, NM 88240

April 07, 2022

DAN DUNKELBERG

TRINITY OILFIELD SERVICES & RENTALS, LLC

P. O. BOX 2587

HOBBS, NM 88241

RE: DELAWARE RANCH 13

Enclosed are the results of analyses for samples received by the laboratory on 03/31/22 13:30.

Cardinal Laboratories is accredited through Texas NELAP under certificate number T104704398-21-14. Accreditation applies to drinking water, non-potable water and solid and chemical materials. All accredited analytes are denoted by an asterisk (*). For a complete list of accredited analytes and matrices visit the TCEQ website at www.tceq.texas.gov/field/qa/lab_accred_certif.html.

Cardinal Laboratories is accredited through the State of Colorado Department of Public Health and Environment for:

| | |
|------------------|------------------------------|
| Method EPA 552.2 | Haloacetic Acids (HAA-5) |
| Method EPA 524.2 | Total Trihalomethanes (TTHM) |
| Method EPA 524.4 | Regulated VOCs (V1, V2, V3) |

Accreditation applies to public drinking water matrices.

This report meets NELAP requirements and is made up of a cover page, analytical results, and a copy of the original chain-of-custody. If you have any questions concerning this report, please feel free to contact me.

Sincerely,

A handwritten signature in black ink that reads "Celey D. Keene". The signature is written in a cursive style with a large, stylized 'C' and 'K'.

Celey D. Keene

Lab Director/Quality Manager



PHONE (575) 393-2326 • 101 E. MARLAND • HOBBS, NM 88240

Analytical Results For:

TRINITY OILFIELD SERVICES & RENTALS, LLC
 DAN DUNKELBERG
 P. O. BOX 2587
 HOBBS NM, 88241
 Fax To: NONE

| | | | |
|-------------------|------------------------|---------------------|---------------|
| Received: | 03/31/2022 | Sampling Date: | 03/30/2022 |
| Reported: | 04/07/2022 | Sampling Type: | Soil |
| Project Name: | DELAWARE RANCH 13 | Sampling Condition: | Cool & Intact |
| Project Number: | NONE GIVEN | Sample Received By: | Jodi Henson |
| Project Location: | MEWBOURNE - EDDY CO NM | | |

Sample ID: SP - 1 @ SURFACE (H221296-01)

| BTX 8021B | | mg/kg | | Analyzed By: MS\ | | | | | |
|-----------------------|-------------|-----------------|------------|------------------|------|------------|---------------|------|-----------|
| Analyte | Result | Reporting Limit | Analyzed | Method Blank | BS | % Recovery | True Value QC | RPD | Qualifier |
| Benzene* | 67.8 | 5.00 | 04/04/2022 | ND | 2.22 | 111 | 2.00 | 5.40 | |
| Toluene* | 433 | 5.00 | 04/04/2022 | ND | 2.19 | 109 | 2.00 | 5.34 | |
| Ethylbenzene* | 102 | 5.00 | 04/04/2022 | ND | 2.18 | 109 | 2.00 | 5.83 | |
| Total Xylenes* | 856 | 15.0 | 04/04/2022 | ND | 6.76 | 113 | 6.00 | 6.02 | |
| Total BTX | 1460 | 30.0 | 04/04/2022 | ND | | | | | |

Surrogate: 4-Bromofluorobenzene (PID) 121 % 69.9-140

| Chloride, SM4500Cl-B | | mg/kg | | Analyzed By: AC | | | | | |
|----------------------|-------------|-----------------|------------|-----------------|-----|------------|---------------|------|-----------|
| Analyte | Result | Reporting Limit | Analyzed | Method Blank | BS | % Recovery | True Value QC | RPD | Qualifier |
| Chloride | 1200 | 16.0 | 04/04/2022 | ND | 400 | 100 | 400 | 3.92 | |

| TPH 8015M | | mg/kg | | Analyzed By: MS | | | | | | S-06 |
|----------------------------|--------------|-----------------|------------|-----------------|-----|------------|---------------|------|-----------|------|
| Analyte | Result | Reporting Limit | Analyzed | Method Blank | BS | % Recovery | True Value QC | RPD | Qualifier | |
| GRO C6-C10* | 27500 | 50.0 | 04/03/2022 | ND | 215 | 107 | 200 | 9.12 | | |
| DRO >C10-C28* | 7570 | 50.0 | 04/03/2022 | ND | 215 | 108 | 200 | 2.19 | | |
| EXT DRO >C28-C36 | 11400 | 50.0 | 04/03/2022 | ND | | | | | | |

Surrogate: 1-Chlorooctane 1070 % 66.9-136

Surrogate: 1-Chlorooctadecane 248 % 59.5-142

Cardinal Laboratories

*=Accredited Analyte

PLEASE NOTE: Liability and Damages. Cardinal's liability and client's exclusive remedy for any claim arising, whether based in contract or tort, shall be limited to the amount paid by client for analyses. All claims, including those for negligence and any other cause whatsoever shall be deemed waived unless made in writing and received by Cardinal within thirty (30) days after completion of the applicable service. In no event shall Cardinal be liable for incidental or consequential damages, including, without limitation, business interruptions, loss of use, or loss of profits incurred by client, its subsidiaries, affiliates or successors arising out of or related to the performance of the services hereunder by Cardinal, regardless of whether such claim is based upon any of the above stated reasons or otherwise. Results relate only to the samples identified above. This report shall not be reproduced except in full with written approval of Cardinal Laboratories.

Celey D. Keene, Lab Director/Quality Manager



PHONE (575) 393-2326 ° 101 E. MARLAND ° HOBBS, NM 88240

Analytical Results For:

TRINITY OILFIELD SERVICES & RENTALS, LLC
 DAN DUNKELBERG
 P. O. BOX 2587
 HOBBS NM, 88241
 Fax To: NONE

| | | | |
|-------------------|------------------------|---------------------|---------------|
| Received: | 03/31/2022 | Sampling Date: | 03/30/2022 |
| Reported: | 04/07/2022 | Sampling Type: | Soil |
| Project Name: | DELAWARE RANCH 13 | Sampling Condition: | Cool & Intact |
| Project Number: | NONE GIVEN | Sample Received By: | Jodi Henson |
| Project Location: | MEWBOURNE - EDDY CO NM | | |

Sample ID: SP - 1 @ 1' (H221296-02)

| BTEX 8021B | | mg/kg | | Analyzed By: MS\ | | | | S-04 | |
|----------------|--------|-----------------|------------|------------------|------|------------|---------------|------|-----------|
| Analyte | Result | Reporting Limit | Analyzed | Method Blank | BS | % Recovery | True Value QC | RPD | Qualifier |
| Benzene* | <0.050 | 0.050 | 04/03/2022 | ND | 2.22 | 111 | 2.00 | 5.40 | GC-NC |
| Toluene* | 1.86 | 0.050 | 04/03/2022 | ND | 2.19 | 109 | 2.00 | 5.34 | GC-NC1 |
| Ethylbenzene* | <0.050 | 0.050 | 04/03/2022 | ND | 2.18 | 109 | 2.00 | 5.83 | |
| Total Xylenes* | 23.1 | 0.150 | 04/03/2022 | ND | 6.76 | 113 | 6.00 | 6.02 | GC-NC1 |
| Total BTEX | 25.0 | 0.300 | 04/03/2022 | ND | | | | | GC-NC1 |

Surrogate: 4-Bromofluorobenzene (PID) 402 % 69.9-140

| Chloride, SM4500Cl-B | | | mg/kg | | | | | Analyzed By: AC | |
|----------------------|------------|-----------------|------------|--------------|-----|------------|---------------|-----------------|-----------|
| Analyte | Result | Reporting Limit | Analyzed | Method Blank | BS | % Recovery | True Value QC | RPD | Qualifier |
| Chloride | 320 | 16.0 | 04/04/2022 | ND | 400 | 100 | 400 | 3.92 | |

| TPH 8015M | | | mg/kg | | | | | Analyzed By: MS | |
|----------------------------|------------|-----------------|------------|--------------|-----|------------|---------------|-----------------|-----------|
| Analyte | Result | Reporting Limit | Analyzed | Method Blank | BS | % Recovery | True Value QC | RPD | Qualifier |
| GRO C6-C10* | 613 | 10.0 | 04/02/2022 | ND | 215 | 107 | 200 | 9.12 | |
| DRO >C10-C28* | 376 | 10.0 | 04/02/2022 | ND | 215 | 108 | 200 | 2.19 | |
| EXT DRO >C28-C36 | 140 | 10.0 | 04/02/2022 | ND | | | | | |

Surrogate: 1-Chlorooctane 122 % 66.9-136

Surrogate: 1-Chlorooctadecane 115 % 59.5-142

Cardinal Laboratories

*=Accredited Analyte

PLEASE NOTE: Liability and Damages. Cardinal's liability and client's exclusive remedy for any claim arising, whether based in contract or tort, shall be limited to the amount paid by client for analyses. All claims, including those for negligence and any other cause whatsoever shall be deemed waived unless made in writing and received by Cardinal within thirty (30) days after completion of the applicable service. In no event shall Cardinal be liable for incidental or consequential damages, including, without limitation, business interruptions, loss of use, or loss of profits incurred by client, its subsidiaries, affiliates or successors arising out of or related to the performance of the services hereunder by Cardinal, regardless of whether such claim is based upon any of the above stated reasons or otherwise. Results relate only to the samples identified above. This report shall not be reproduced except in full with written approval of Cardinal Laboratories.

Celey D. Keene, Lab Director/Quality Manager



PHONE (575) 393-2326 ° 101 E. MARLAND ° HOBBS, NM 88240

Analytical Results For:

TRINITY OILFIELD SERVICES & RENTALS, LLC
 DAN DUNKELBERG
 P. O. BOX 2587
 HOBBS NM, 88241
 Fax To: NONE

| | | | |
|-------------------|------------------------|---------------------|---------------|
| Received: | 03/31/2022 | Sampling Date: | 03/30/2022 |
| Reported: | 04/07/2022 | Sampling Type: | Soil |
| Project Name: | DELAWARE RANCH 13 | Sampling Condition: | Cool & Intact |
| Project Number: | NONE GIVEN | Sample Received By: | Jodi Henson |
| Project Location: | MEWBOURNE - EDDY CO NM | | |

Sample ID: SP - 1 @ 2' (H221296-03)

| BTEx 8021B | | mg/kg | | Analyzed By: MS\ | | | | S-04 | |
|-----------------------|-------------|-----------------|------------|------------------|------|------------|---------------|------|-----------|
| Analyte | Result | Reporting Limit | Analyzed | Method Blank | BS | % Recovery | True Value QC | RPD | Qualifier |
| Benzene* | <0.050 | 0.050 | 04/03/2022 | ND | 2.22 | 111 | 2.00 | 5.40 | |
| Toluene* | 1.24 | 0.050 | 04/03/2022 | ND | 2.19 | 109 | 2.00 | 5.34 | GC-NC1 |
| Ethylbenzene* | <0.050 | 0.050 | 04/03/2022 | ND | 2.18 | 109 | 2.00 | 5.83 | |
| Total Xylenes* | 16.2 | 0.150 | 04/03/2022 | ND | 6.76 | 113 | 6.00 | 6.02 | GC-NC1 |
| Total BTEX | 17.5 | 0.300 | 04/03/2022 | ND | | | | | GC-NC1 |

Surrogate: 4-Bromofluorobenzene (PID) 147 % 69.9-140

| Chloride, SM4500Cl-B | | mg/kg | | Analyzed By: AC | | | | | |
|----------------------|------------|-----------------|------------|-----------------|-----|------------|---------------|------|-----------|
| Analyte | Result | Reporting Limit | Analyzed | Method Blank | BS | % Recovery | True Value QC | RPD | Qualifier |
| Chloride | 256 | 16.0 | 04/04/2022 | ND | 400 | 100 | 400 | 3.92 | |

| TPH 8015M | | mg/kg | | Analyzed By: MS | | | | | |
|----------------------------|------------|-----------------|------------|-----------------|-----|------------|---------------|------|-----------|
| Analyte | Result | Reporting Limit | Analyzed | Method Blank | BS | % Recovery | True Value QC | RPD | Qualifier |
| GRO C6-C10* | 900 | 10.0 | 04/02/2022 | ND | 215 | 107 | 200 | 9.12 | |
| DRO >C10-C28* | 580 | 10.0 | 04/02/2022 | ND | 215 | 108 | 200 | 2.19 | |
| EXT DRO >C28-C36 | 193 | 10.0 | 04/02/2022 | ND | | | | | |

Surrogate: 1-Chlorooctane 136 % 66.9-136

Surrogate: 1-Chlorooctadecane 129 % 59.5-142

Cardinal Laboratories

*=Accredited Analyte

PLEASE NOTE: Liability and Damages. Cardinal's liability and client's exclusive remedy for any claim arising, whether based in contract or tort, shall be limited to the amount paid by client for analyses. All claims, including those for negligence and any other cause whatsoever shall be deemed waived unless made in writing and received by Cardinal within thirty (30) days after completion of the applicable service. In no event shall Cardinal be liable for incidental or consequential damages, including, without limitation, business interruptions, loss of use, or loss of profits incurred by client, its subsidiaries, affiliates or successors arising out of or related to the performance of the services hereunder by Cardinal, regardless of whether such claim is based upon any of the above stated reasons or otherwise. Results relate only to the samples identified above. This report shall not be reproduced except in full with written approval of Cardinal Laboratories.

Celey D. Keene, Lab Director/Quality Manager



PHONE (575) 393-2326 ° 101 E. MARLAND ° HOBBS, NM 88240

Analytical Results For:

TRINITY OILFIELD SERVICES & RENTALS, LLC
 DAN DUNKELBERG
 P. O. BOX 2587
 HOBBS NM, 88241
 Fax To: NONE

| | | | |
|-------------------|------------------------|---------------------|---------------|
| Received: | 03/31/2022 | Sampling Date: | 03/30/2022 |
| Reported: | 04/07/2022 | Sampling Type: | Soil |
| Project Name: | DELAWARE RANCH 13 | Sampling Condition: | Cool & Intact |
| Project Number: | NONE GIVEN | Sample Received By: | Jodi Henson |
| Project Location: | MEWBOURNE - EDDY CO NM | | |

Sample ID: SP - 1 @ 3' (H221296-04)

| BTEx 8021B | | mg/kg | Analyzed By: MS\ | | | | | S-04 | |
|-----------------------|--------------|-----------------|------------------|--------------|------|------------|---------------|------|-----------|
| Analyte | Result | Reporting Limit | Analyzed | Method Blank | BS | % Recovery | True Value QC | RPD | Qualifier |
| Benzene* | <0.050 | 0.050 | 04/03/2022 | ND | 2.22 | 111 | 2.00 | 5.40 | |
| Toluene* | 0.962 | 0.050 | 04/03/2022 | ND | 2.19 | 109 | 2.00 | 5.34 | GC-NC1 |
| Ethylbenzene* | <0.050 | 0.050 | 04/03/2022 | ND | 2.18 | 109 | 2.00 | 5.83 | |
| Total Xylenes* | 12.6 | 0.150 | 04/03/2022 | ND | 6.76 | 113 | 6.00 | 6.02 | GC-NC1 |
| Total BTEX | 13.6 | 0.300 | 04/03/2022 | ND | | | | | GC-NC1 |

Surrogate: 4-Bromofluorobenzene (PID) 283 % 69.9-140

| Chloride, SM4500Cl-B | | mg/kg | Analyzed By: AC | | | | | | |
|----------------------|------------|-----------------|-----------------|--------------|-----|------------|---------------|------|-----------|
| Analyte | Result | Reporting Limit | Analyzed | Method Blank | BS | % Recovery | True Value QC | RPD | Qualifier |
| Chloride | 240 | 16.0 | 04/04/2022 | ND | 400 | 100 | 400 | 3.92 | |

| TPH 8015M | | mg/kg | Analyzed By: MS | | | | | | |
|----------------------------|------------|-----------------|-----------------|--------------|-----|------------|---------------|------|-----------|
| Analyte | Result | Reporting Limit | Analyzed | Method Blank | BS | % Recovery | True Value QC | RPD | Qualifier |
| GRO C6-C10* | 491 | 10.0 | 04/02/2022 | ND | 215 | 107 | 200 | 9.12 | |
| DRO >C10-C28* | 397 | 10.0 | 04/02/2022 | ND | 215 | 108 | 200 | 2.19 | |
| EXT DRO >C28-C36 | 135 | 10.0 | 04/02/2022 | ND | | | | | |

Surrogate: 1-Chlorooctane 112 % 66.9-136

Surrogate: 1-Chlorooctadecane 112 % 59.5-142

Cardinal Laboratories

*=Accredited Analyte

PLEASE NOTE: Liability and Damages. Cardinal's liability and client's exclusive remedy for any claim arising, whether based in contract or tort, shall be limited to the amount paid by client for analyses. All claims, including those for negligence and any other cause whatsoever shall be deemed waived unless made in writing and received by Cardinal within thirty (30) days after completion of the applicable service. In no event shall Cardinal be liable for incidental or consequential damages, including, without limitation, business interruptions, loss of use, or loss of profits incurred by client, its subsidiaries, affiliates or successors arising out of or related to the performance of the services hereunder by Cardinal, regardless of whether such claim is based upon any of the above stated reasons or otherwise. Results relate only to the samples identified above. This report shall not be reproduced except in full with written approval of Cardinal Laboratories.

Celey D. Keene, Lab Director/Quality Manager



PHONE (575) 393-2326 ° 101 E. MARLAND ° HOBBS, NM 88240

Analytical Results For:

TRINITY OILFIELD SERVICES & RENTALS, LLC
 DAN DUNKELBERG
 P. O. BOX 2587
 HOBBS NM, 88241
 Fax To: NONE

| | | | |
|-------------------|------------------------|---------------------|---------------|
| Received: | 03/31/2022 | Sampling Date: | 03/30/2022 |
| Reported: | 04/07/2022 | Sampling Type: | Soil |
| Project Name: | DELAWARE RANCH 13 | Sampling Condition: | Cool & Intact |
| Project Number: | NONE GIVEN | Sample Received By: | Jodi Henson |
| Project Location: | MEWBOURNE - EDDY CO NM | | |

Sample ID: SP - 1 @ 4' (H221296-05)

| BTEx 8021B | | mg/kg | | Analyzed By: MS\ | | | | S-04 | |
|-----------------------|--------------|-----------------|------------|------------------|------|------------|---------------|------|-----------|
| Analyte | Result | Reporting Limit | Analyzed | Method Blank | BS | % Recovery | True Value QC | RPD | Qualifier |
| Benzene* | 0.120 | 0.050 | 04/03/2022 | ND | 2.22 | 111 | 2.00 | 5.40 | |
| Toluene* | 1.65 | 0.050 | 04/03/2022 | ND | 2.19 | 109 | 2.00 | 5.34 | |
| Ethylbenzene* | 1.15 | 0.050 | 04/03/2022 | ND | 2.18 | 109 | 2.00 | 5.83 | |
| Total Xylenes* | 14.6 | 0.150 | 04/03/2022 | ND | 6.76 | 113 | 6.00 | 6.02 | |
| Total BTEX | 17.5 | 0.300 | 04/03/2022 | ND | | | | | |

Surrogate: 4-Bromofluorobenzene (PID) 329 % 69.9-140

| Chloride, SM4500Cl-B | | mg/kg | | Analyzed By: AC | | | | | |
|----------------------|------------|-----------------|------------|-----------------|-----|------------|---------------|------|-----------|
| Analyte | Result | Reporting Limit | Analyzed | Method Blank | BS | % Recovery | True Value QC | RPD | Qualifier |
| Chloride | 432 | 16.0 | 04/04/2022 | ND | 400 | 100 | 400 | 3.92 | |

| TPH 8015M | | mg/kg | | Analyzed By: MS | | | | | |
|----------------------------|------------|-----------------|------------|-----------------|-----|------------|---------------|------|-----------|
| Analyte | Result | Reporting Limit | Analyzed | Method Blank | BS | % Recovery | True Value QC | RPD | Qualifier |
| GRO C6-C10* | 511 | 10.0 | 04/02/2022 | ND | 215 | 107 | 200 | 9.12 | |
| DRO >C10-C28* | 474 | 10.0 | 04/02/2022 | ND | 215 | 108 | 200 | 2.19 | |
| EXT DRO >C28-C36 | 157 | 10.0 | 04/02/2022 | ND | | | | | |

Surrogate: 1-Chlorooctane 119 % 66.9-136

Surrogate: 1-Chlorooctadecane 125 % 59.5-142

Cardinal Laboratories

*=Accredited Analyte

PLEASE NOTE: Liability and Damages. Cardinal's liability and client's exclusive remedy for any claim arising, whether based in contract or tort, shall be limited to the amount paid by client for analyses. All claims, including those for negligence and any other cause whatsoever shall be deemed waived unless made in writing and received by Cardinal within thirty (30) days after completion of the applicable service. In no event shall Cardinal be liable for incidental or consequential damages, including, without limitation, business interruptions, loss of use, or loss of profits incurred by client, its subsidiaries, affiliates or successors arising out of or related to the performance of the services hereunder by Cardinal, regardless of whether such claim is based upon any of the above stated reasons or otherwise. Results relate only to the samples identified above. This report shall not be reproduced except in full with written approval of Cardinal Laboratories.

Celey D. Keene, Lab Director/Quality Manager



PHONE (575) 393-2326 ° 101 E. MARLAND ° HOBBS, NM 88240

Analytical Results For:

TRINITY OILFIELD SERVICES & RENTALS, LLC
 DAN DUNKELBERG
 P. O. BOX 2587
 HOBBS NM, 88241
 Fax To: NONE

| | | | |
|-------------------|------------------------|---------------------|---------------|
| Received: | 03/31/2022 | Sampling Date: | 03/30/2022 |
| Reported: | 04/07/2022 | Sampling Type: | Soil |
| Project Name: | DELAWARE RANCH 13 | Sampling Condition: | Cool & Intact |
| Project Number: | NONE GIVEN | Sample Received By: | Jodi Henson |
| Project Location: | MEWBOURNE - EDDY CO NM | | |

Sample ID: SP - 2 @ SURFACE (H221296-06)

| BTX 8021B | | mg/kg | | Analyzed By: MS\ | | | | S-04 | |
|-----------------------|-------------|-----------------|------------|------------------|------|------------|---------------|------|-----------|
| Analyte | Result | Reporting Limit | Analyzed | Method Blank | BS | % Recovery | True Value QC | RPD | Qualifier |
| Benzene* | 48.6 | 2.00 | 04/04/2022 | ND | 2.22 | 111 | 2.00 | 5.40 | |
| Toluene* | 348 | 2.00 | 04/04/2022 | ND | 2.19 | 109 | 2.00 | 5.34 | |
| Ethylbenzene* | 95.5 | 2.00 | 04/04/2022 | ND | 2.18 | 109 | 2.00 | 5.83 | |
| Total Xylenes* | 741 | 6.00 | 04/04/2022 | ND | 6.76 | 113 | 6.00 | 6.02 | |
| Total BTX | 1230 | 12.0 | 04/04/2022 | ND | | | | | |

Surrogate: 4-Bromofluorobenzene (PID) 148 % 69.9-140

| Chloride, SM4500Cl-B | | mg/kg | | Analyzed By: AC | | | | | |
|----------------------|-------------|-----------------|------------|-----------------|-----|------------|---------------|------|-----------|
| Analyte | Result | Reporting Limit | Analyzed | Method Blank | BS | % Recovery | True Value QC | RPD | Qualifier |
| Chloride | 1230 | 16.0 | 04/04/2022 | ND | 400 | 100 | 400 | 3.92 | |

| TPH 8015M | | mg/kg | | Analyzed By: MS | | | | S-06 | |
|----------------------------|--------------|-----------------|------------|-----------------|-----|------------|---------------|------|-----------|
| Analyte | Result | Reporting Limit | Analyzed | Method Blank | BS | % Recovery | True Value QC | RPD | Qualifier |
| GRO C6-C10* | 31300 | 50.0 | 04/03/2022 | ND | 215 | 107 | 200 | 9.12 | |
| DRO >C10-C28* | 10700 | 50.0 | 04/03/2022 | ND | 215 | 108 | 200 | 2.19 | |
| EXT DRO >C28-C36 | 15500 | 50.0 | 04/03/2022 | ND | | | | | |

Surrogate: 1-Chlorooctane 617 % 66.9-136

Surrogate: 1-Chlorooctadecane 126 % 59.5-142

Cardinal Laboratories

*=Accredited Analyte

PLEASE NOTE: Liability and Damages. Cardinal's liability and client's exclusive remedy for any claim arising, whether based in contract or tort, shall be limited to the amount paid by client for analyses. All claims, including those for negligence and any other cause whatsoever shall be deemed waived unless made in writing and received by Cardinal within thirty (30) days after completion of the applicable service. In no event shall Cardinal be liable for incidental or consequential damages, including, without limitation, business interruptions, loss of use, or loss of profits incurred by client, its subsidiaries, affiliates or successors arising out of or related to the performance of the services hereunder by Cardinal, regardless of whether such claim is based upon any of the above stated reasons or otherwise. Results relate only to the samples identified above. This report shall not be reproduced except in full with written approval of Cardinal Laboratories.

Celey D. Keene, Lab Director/Quality Manager



PHONE (575) 393-2326 ° 101 E. MARLAND ° HOBBS, NM 88240

Analytical Results For:

TRINITY OILFIELD SERVICES & RENTALS, LLC
 DAN DUNKELBERG
 P. O. BOX 2587
 HOBBS NM, 88241
 Fax To: NONE

| | | | |
|-------------------|------------------------|---------------------|---------------|
| Received: | 03/31/2022 | Sampling Date: | 03/30/2022 |
| Reported: | 04/07/2022 | Sampling Type: | Soil |
| Project Name: | DELAWARE RANCH 13 | Sampling Condition: | Cool & Intact |
| Project Number: | NONE GIVEN | Sample Received By: | Jodi Henson |
| Project Location: | MEWBOURNE - EDDY CO NM | | |

Sample ID: SP - 1 N @ 3" (H221296-07)

| BTX 8021B | | mg/kg | | Analyzed By: MS\ | | | | | | |
|----------------|--------|-----------------|------------|------------------|------|------------|---------------|------|-----------|--|
| Analyte | Result | Reporting Limit | Analyzed | Method Blank | BS | % Recovery | True Value QC | RPD | Qualifier | |
| Benzene* | <0.050 | 0.050 | 04/03/2022 | ND | 2.22 | 111 | 2.00 | 5.40 | | |
| Toluene* | <0.050 | 0.050 | 04/03/2022 | ND | 2.19 | 109 | 2.00 | 5.34 | | |
| Ethylbenzene* | <0.050 | 0.050 | 04/03/2022 | ND | 2.18 | 109 | 2.00 | 5.83 | | |
| Total Xylenes* | <0.150 | 0.150 | 04/03/2022 | ND | 6.76 | 113 | 6.00 | 6.02 | | |
| Total BTX | <0.300 | 0.300 | 04/03/2022 | ND | | | | | | |

Surrogate: 4-Bromofluorobenzene (PID) 106 % 69.9-140

| Chloride, SM4500Cl-B | | mg/kg | | Analyzed By: AC | | | | | | |
|----------------------|--------|-----------------|------------|-----------------|-----|------------|---------------|------|-----------|--|
| Analyte | Result | Reporting Limit | Analyzed | Method Blank | BS | % Recovery | True Value QC | RPD | Qualifier | |
| Chloride | 160 | 16.0 | 04/04/2022 | ND | 400 | 100 | 400 | 3.92 | | |

| TPH 8015M | | mg/kg | | Analyzed By: MS | | | | | |
|------------------|--------|-----------------|------------|-----------------|-----|------------|---------------|------|-----------|
| Analyte | Result | Reporting Limit | Analyzed | Method Blank | BS | % Recovery | True Value QC | RPD | Qualifier |
| GRO C6-C10* | <10.0 | 10.0 | 04/02/2022 | ND | 215 | 107 | 200 | 9.12 | |
| DRO >C10-C28* | <10.0 | 10.0 | 04/02/2022 | ND | 215 | 108 | 200 | 2.19 | |
| EXT DRO >C28-C36 | <10.0 | 10.0 | 04/02/2022 | ND | | | | | |

Surrogate: 1-Chlorooctane 87.9 % 66.9-136

Surrogate: 1-Chlorooctadecane 98.6 % 59.5-142

Cardinal Laboratories

*=Accredited Analyte

PLEASE NOTE: Liability and Damages. Cardinal's liability and client's exclusive remedy for any claim arising, whether based in contract or tort, shall be limited to the amount paid by client for analyses. All claims, including those for negligence and any other cause whatsoever shall be deemed waived unless made in writing and received by Cardinal within thirty (30) days after completion of the applicable service. In no event shall Cardinal be liable for incidental or consequential damages, including, without limitation, business interruptions, loss of use, or loss of profits incurred by client, its subsidiaries, affiliates or successors arising out of or related to the performance of the services hereunder by Cardinal, regardless of whether such claim is based upon any of the above stated reasons or otherwise. Results relate only to the samples identified above. This report shall not be reproduced except in full with written approval of Cardinal Laboratories.

Celey D. Keene, Lab Director/Quality Manager



PHONE (575) 393-2326 ° 101 E. MARLAND ° HOBBS, NM 88240

Analytical Results For:

TRINITY OILFIELD SERVICES & RENTALS, LLC
 DAN DUNKELBERG
 P. O. BOX 2587
 HOBBS NM, 88241
 Fax To: NONE

| | | | |
|-------------------|------------------------|---------------------|---------------|
| Received: | 03/31/2022 | Sampling Date: | 03/30/2022 |
| Reported: | 04/07/2022 | Sampling Type: | Soil |
| Project Name: | DELAWARE RANCH 13 | Sampling Condition: | Cool & Intact |
| Project Number: | NONE GIVEN | Sample Received By: | Jodi Henson |
| Project Location: | MEWBOURNE - EDDY CO NM | | |

Sample ID: SP - 1 W @ 3" (H221296-08)

| BTEx 8021B | | mg/kg | | Analyzed By: MS\ | | | | | | |
|----------------|--------|-----------------|------------|------------------|------|------------|---------------|------|-----------|--|
| Analyte | Result | Reporting Limit | Analyzed | Method Blank | BS | % Recovery | True Value QC | RPD | Qualifier | |
| Benzene* | <0.050 | 0.050 | 04/03/2022 | ND | 2.22 | 111 | 2.00 | 5.40 | | |
| Toluene* | <0.050 | 0.050 | 04/03/2022 | ND | 2.19 | 109 | 2.00 | 5.34 | | |
| Ethylbenzene* | <0.050 | 0.050 | 04/03/2022 | ND | 2.18 | 109 | 2.00 | 5.83 | | |
| Total Xylenes* | <0.150 | 0.150 | 04/03/2022 | ND | 6.76 | 113 | 6.00 | 6.02 | | |
| Total BTEx | <0.300 | 0.300 | 04/03/2022 | ND | | | | | | |

Surrogate: 4-Bromofluorobenzene (PID) 105 % 69.9-140

| Chloride, SM4500CI-B | | mg/kg | | Analyzed By: AC | | | | | | |
|----------------------|--------|-----------------|------------|-----------------|-----|------------|---------------|------|-----------|--|
| Analyte | Result | Reporting Limit | Analyzed | Method Blank | BS | % Recovery | True Value QC | RPD | Qualifier | |
| Chloride | 160 | 16.0 | 04/04/2022 | ND | 400 | 100 | 400 | 3.92 | | |

| TPH 8015M | | mg/kg | | Analyzed By: MS | | | | | |
|------------------|--------|-----------------|------------|-----------------|-----|------------|---------------|------|-----------|
| Analyte | Result | Reporting Limit | Analyzed | Method Blank | BS | % Recovery | True Value QC | RPD | Qualifier |
| GRO C6-C10* | <10.0 | 10.0 | 04/02/2022 | ND | 215 | 107 | 200 | 9.12 | |
| DRO >C10-C28* | <10.0 | 10.0 | 04/02/2022 | ND | 215 | 108 | 200 | 2.19 | |
| EXT DRO >C28-C36 | <10.0 | 10.0 | 04/02/2022 | ND | | | | | |

Surrogate: 1-Chlorooctane 87.4 % 66.9-136

Surrogate: 1-Chlorooctadecane 97.0 % 59.5-142

Cardinal Laboratories

*=Accredited Analyte

PLEASE NOTE: Liability and Damages. Cardinal's liability and client's exclusive remedy for any claim arising, whether based in contract or tort, shall be limited to the amount paid by client for analyses. All claims, including those for negligence and any other cause whatsoever shall be deemed waived unless made in writing and received by Cardinal within thirty (30) days after completion of the applicable service. In no event shall Cardinal be liable for incidental or consequential damages, including, without limitation, business interruptions, loss of use, or loss of profits incurred by client, its subsidiaries, affiliates or successors arising out of or related to the performance of the services hereunder by Cardinal, regardless of whether such claim is based upon any of the above stated reasons or otherwise. Results relate only to the samples identified above. This report shall not be reproduced except in full with written approval of Cardinal Laboratories.

Celey D. Keene, Lab Director/Quality Manager



PHONE (575) 393-2326 ° 101 E. MARLAND ° HOBBS, NM 88240

Analytical Results For:

TRINITY OILFIELD SERVICES & RENTALS, LLC
 DAN DUNKELBERG
 P. O. BOX 2587
 HOBBS NM, 88241
 Fax To: NONE

| | | | |
|-------------------|------------------------|---------------------|---------------|
| Received: | 03/31/2022 | Sampling Date: | 03/30/2022 |
| Reported: | 04/07/2022 | Sampling Type: | Soil |
| Project Name: | DELAWARE RANCH 13 | Sampling Condition: | Cool & Intact |
| Project Number: | NONE GIVEN | Sample Received By: | Jodi Henson |
| Project Location: | MEWBOURNE - EDDY CO NM | | |

Sample ID: SP - 1 S @ 3" (H221296-09)

| BTEx 8021B | | mg/kg | | Analyzed By: MS\ | | | | | | |
|----------------|--------|-----------------|------------|------------------|------|------------|---------------|------|-----------|--|
| Analyte | Result | Reporting Limit | Analyzed | Method Blank | BS | % Recovery | True Value QC | RPD | Qualifier | |
| Benzene* | <0.050 | 0.050 | 04/03/2022 | ND | 2.22 | 111 | 2.00 | 5.40 | | |
| Toluene* | <0.050 | 0.050 | 04/03/2022 | ND | 2.19 | 109 | 2.00 | 5.34 | | |
| Ethylbenzene* | <0.050 | 0.050 | 04/03/2022 | ND | 2.18 | 109 | 2.00 | 5.83 | | |
| Total Xylenes* | <0.150 | 0.150 | 04/03/2022 | ND | 6.76 | 113 | 6.00 | 6.02 | | |
| Total BTEx | <0.300 | 0.300 | 04/03/2022 | ND | | | | | | |

Surrogate: 4-Bromofluorobenzene (PID) 105 % 69.9-140

| Chloride, SM4500CI-B | | mg/kg | | Analyzed By: AC | | | | | |
|----------------------|--------|-----------------|------------|-----------------|-----|------------|---------------|------|-----------|
| Analyte | Result | Reporting Limit | Analyzed | Method Blank | BS | % Recovery | True Value QC | RPD | Qualifier |
| Chloride | 16.0 | 16.0 | 04/04/2022 | ND | 400 | 100 | 400 | 3.92 | |

| TPH 8015M | | mg/kg | | Analyzed By: MS | | | | | |
|------------------|--------|-----------------|------------|-----------------|-----|------------|---------------|------|-----------|
| Analyte | Result | Reporting Limit | Analyzed | Method Blank | BS | % Recovery | True Value QC | RPD | Qualifier |
| GRO C6-C10* | <10.0 | 10.0 | 04/02/2022 | ND | 215 | 107 | 200 | 9.12 | |
| DRO >C10-C28* | <10.0 | 10.0 | 04/02/2022 | ND | 215 | 108 | 200 | 2.19 | |
| EXT DRO >C28-C36 | <10.0 | 10.0 | 04/02/2022 | ND | | | | | |

Surrogate: 1-Chlorooctane 94.5 % 66.9-136

Surrogate: 1-Chlorooctadecane 104 % 59.5-142

Cardinal Laboratories

*=Accredited Analyte

PLEASE NOTE: Liability and Damages. Cardinal's liability and client's exclusive remedy for any claim arising, whether based in contract or tort, shall be limited to the amount paid by client for analyses. All claims, including those for negligence and any other cause whatsoever shall be deemed waived unless made in writing and received by Cardinal within thirty (30) days after completion of the applicable service. In no event shall Cardinal be liable for incidental or consequential damages, including, without limitation, business interruptions, loss of use, or loss of profits incurred by client, its subsidiaries, affiliates or successors arising out of or related to the performance of the services hereunder by Cardinal, regardless of whether such claim is based upon any of the above stated reasons or otherwise. Results relate only to the samples identified above. This report shall not be reproduced except in full with written approval of Cardinal Laboratories.

Celey D. Keene, Lab Director/Quality Manager



PHONE (575) 393-2326 ° 101 E. MARLAND ° HOBBS, NM 88240

Analytical Results For:

TRINITY OILFIELD SERVICES & RENTALS, LLC
 DAN DUNKELBERG
 P. O. BOX 2587
 HOBBS NM, 88241
 Fax To: NONE

| | | | |
|-------------------|------------------------|---------------------|---------------|
| Received: | 03/31/2022 | Sampling Date: | 03/30/2022 |
| Reported: | 04/07/2022 | Sampling Type: | Soil |
| Project Name: | DELAWARE RANCH 13 | Sampling Condition: | Cool & Intact |
| Project Number: | NONE GIVEN | Sample Received By: | Jodi Henson |
| Project Location: | MEWBOURNE - EDDY CO NM | | |

Sample ID: SP - 1 E @ 3' (H221296-10)

| BTEx 8021B | | mg/kg | | Analyzed By: MS | | | | | | |
|----------------|--------|-----------------|------------|-----------------|------|------------|---------------|-------|-----------|--|
| Analyte | Result | Reporting Limit | Analyzed | Method Blank | BS | % Recovery | True Value QC | RPD | Qualifier | |
| Benzene* | <0.050 | 0.050 | 04/02/2022 | ND | 2.06 | 103 | 2.00 | 0.441 | | |
| Toluene* | <0.050 | 0.050 | 04/02/2022 | ND | 2.03 | 102 | 2.00 | 0.765 | | |
| Ethylbenzene* | <0.050 | 0.050 | 04/02/2022 | ND | 1.94 | 96.8 | 2.00 | 0.926 | | |
| Total Xylenes* | <0.150 | 0.150 | 04/02/2022 | ND | 6.02 | 100 | 6.00 | 0.386 | | |
| Total BTEx | <0.300 | 0.300 | 04/02/2022 | ND | | | | | | |

Surrogate: 4-Bromofluorobenzene (PID) 102 % 69.9-140

| Chloride, SM4500CI-B | | mg/kg | | Analyzed By: AC | | | | | | |
|----------------------|--------|-----------------|------------|-----------------|-----|------------|---------------|------|-----------|--|
| Analyte | Result | Reporting Limit | Analyzed | Method Blank | BS | % Recovery | True Value QC | RPD | Qualifier | |
| Chloride | 160 | 16.0 | 04/04/2022 | ND | 400 | 100 | 400 | 3.92 | | |

| TPH 8015M | | mg/kg | | Analyzed By: MS | | | | | |
|------------------|--------|-----------------|------------|-----------------|-----|------------|---------------|------|-----------|
| Analyte | Result | Reporting Limit | Analyzed | Method Blank | BS | % Recovery | True Value QC | RPD | Qualifier |
| GRO C6-C10* | <10.0 | 10.0 | 04/02/2022 | ND | 215 | 107 | 200 | 9.12 | |
| DRO >C10-C28* | <10.0 | 10.0 | 04/02/2022 | ND | 215 | 108 | 200 | 2.19 | |
| EXT DRO >C28-C36 | <10.0 | 10.0 | 04/02/2022 | ND | | | | | |

Surrogate: 1-Chlorooctane 88.6 % 66.9-136

Surrogate: 1-Chlorooctadecane 98.7 % 59.5-142

Cardinal Laboratories

*=Accredited Analyte

PLEASE NOTE: Liability and Damages. Cardinal's liability and client's exclusive remedy for any claim arising, whether based in contract or tort, shall be limited to the amount paid by client for analyses. All claims, including those for negligence and any other cause whatsoever shall be deemed waived unless made in writing and received by Cardinal within thirty (30) days after completion of the applicable service. In no event shall Cardinal be liable for incidental or consequential damages, including, without limitation, business interruptions, loss of use, or loss of profits incurred by client, its subsidiaries, affiliates or successors arising out of or related to the performance of the services hereunder by Cardinal, regardless of whether such claim is based upon any of the above stated reasons or otherwise. Results relate only to the samples identified above. This report shall not be reproduced except in full with written approval of Cardinal Laboratories.

Celey D. Keene, Lab Director/Quality Manager



PHONE (575) 393-2326 • 101 E. MARLAND • HOBBS, NM 88240

Analytical Results For:

TRINITY OILFIELD SERVICES & RENTALS, LLC
 DAN DUNKELBERG
 P. O. BOX 2587
 HOBBS NM, 88241
 Fax To: NONE

| | | | |
|-------------------|------------------------|---------------------|---------------|
| Received: | 03/31/2022 | Sampling Date: | 03/30/2022 |
| Reported: | 04/07/2022 | Sampling Type: | Soil |
| Project Name: | DELAWARE RANCH 13 | Sampling Condition: | Cool & Intact |
| Project Number: | NONE GIVEN | Sample Received By: | Jodi Henson |
| Project Location: | MEWBOURNE - EDDY CO NM | | |

Sample ID: SP - 2 N @ 2' (H221296-11)

| BTX 8021B | | mg/kg | | Analyzed By: MS | | | | | |
|----------------|--------|-----------------|------------|-----------------|------|------------|---------------|-------|-----------|
| Analyte | Result | Reporting Limit | Analyzed | Method Blank | BS | % Recovery | True Value QC | RPD | Qualifier |
| Benzene* | <0.050 | 0.050 | 04/02/2022 | ND | 2.06 | 103 | 2.00 | 0.441 | |
| Toluene* | <0.050 | 0.050 | 04/02/2022 | ND | 2.03 | 102 | 2.00 | 0.765 | |
| Ethylbenzene* | <0.050 | 0.050 | 04/02/2022 | ND | 1.94 | 96.8 | 2.00 | 0.926 | |
| Total Xylenes* | <0.150 | 0.150 | 04/02/2022 | ND | 6.02 | 100 | 6.00 | 0.386 | |
| Total BTX | <0.300 | 0.300 | 04/02/2022 | ND | | | | | |

Surrogate: 4-Bromofluorobenzene (PID) 102 % 69.9-140

| Chloride, SM4500CI-B | | mg/kg | | Analyzed By: AC | | | | | |
|----------------------|--------|-----------------|------------|-----------------|-----|------------|---------------|------|-----------|
| Analyte | Result | Reporting Limit | Analyzed | Method Blank | BS | % Recovery | True Value QC | RPD | Qualifier |
| Chloride | 160 | 16.0 | 04/04/2022 | ND | 400 | 100 | 400 | 3.92 | |

| TPH 8015M | | mg/kg | | Analyzed By: MS | | | | | |
|------------------|--------|-----------------|------------|-----------------|-----|------------|---------------|------|-----------|
| Analyte | Result | Reporting Limit | Analyzed | Method Blank | BS | % Recovery | True Value QC | RPD | Qualifier |
| GRO C6-C10* | <10.0 | 10.0 | 04/02/2022 | ND | 215 | 107 | 200 | 9.12 | |
| DRO >C10-C28* | <10.0 | 10.0 | 04/02/2022 | ND | 215 | 108 | 200 | 2.19 | |
| EXT DRO >C28-C36 | <10.0 | 10.0 | 04/02/2022 | ND | | | | | |

Surrogate: 1-Chlorooctane 88.5 % 66.9-136

Surrogate: 1-Chlorooctadecane 98.7 % 59.5-142

Cardinal Laboratories

*=Accredited Analyte

PLEASE NOTE: Liability and Damages. Cardinal's liability and client's exclusive remedy for any claim arising, whether based in contract or tort, shall be limited to the amount paid by client for analyses. All claims, including those for negligence and any other cause whatsoever shall be deemed waived unless made in writing and received by Cardinal within thirty (30) days after completion of the applicable service. In no event shall Cardinal be liable for incidental or consequential damages, including, without limitation, business interruptions, loss of use, or loss of profits incurred by client, its subsidiaries, affiliates or successors arising out of or related to the performance of the services hereunder by Cardinal, regardless of whether such claim is based upon any of the above stated reasons or otherwise. Results relate only to the samples identified above. This report shall not be reproduced except in full with written approval of Cardinal Laboratories.

Celey D. Keene, Lab Director/Quality Manager



PHONE (575) 393-2326 ° 101 E. MARLAND ° HOBBS, NM 88240

Analytical Results For:

TRINITY OILFIELD SERVICES & RENTALS, LLC
 DAN DUNKELBERG
 P. O. BOX 2587
 HOBBS NM, 88241
 Fax To: NONE

| | | | |
|-------------------|------------------------|---------------------|---------------|
| Received: | 03/31/2022 | Sampling Date: | 03/30/2022 |
| Reported: | 04/07/2022 | Sampling Type: | Soil |
| Project Name: | DELAWARE RANCH 13 | Sampling Condition: | Cool & Intact |
| Project Number: | NONE GIVEN | Sample Received By: | Jodi Henson |
| Project Location: | MEWBOURNE - EDDY CO NM | | |

Sample ID: SP - 2 W @ 2' (H221296-12)

| BTX 8021B | | mg/kg | | Analyzed By: MS | | | | | |
|----------------|--------|-----------------|------------|-----------------|------|------------|---------------|-------|-----------|
| Analyte | Result | Reporting Limit | Analyzed | Method Blank | BS | % Recovery | True Value QC | RPD | Qualifier |
| Benzene* | <0.050 | 0.050 | 04/02/2022 | ND | 2.06 | 103 | 2.00 | 0.441 | |
| Toluene* | <0.050 | 0.050 | 04/02/2022 | ND | 2.03 | 102 | 2.00 | 0.765 | |
| Ethylbenzene* | <0.050 | 0.050 | 04/02/2022 | ND | 1.94 | 96.8 | 2.00 | 0.926 | |
| Total Xylenes* | <0.150 | 0.150 | 04/02/2022 | ND | 6.02 | 100 | 6.00 | 0.386 | |
| Total BTX | <0.300 | 0.300 | 04/02/2022 | ND | | | | | |

Surrogate: 4-Bromofluorobenzene (PID) 102 % 69.9-140

| Chloride, SM4500CI-B | | mg/kg | | Analyzed By: AC | | | | | | |
|----------------------|--------|-----------------|------------|-----------------|-----|------------|---------------|------|-----------|--|
| Analyte | Result | Reporting Limit | Analyzed | Method Blank | BS | % Recovery | True Value QC | RPD | Qualifier | |
| Chloride | 2920 | 16.0 | 04/04/2022 | ND | 400 | 100 | 400 | 3.92 | | |

| TPH 8015M | | mg/kg | | Analyzed By: MS | | | | | |
|------------------|--------|-----------------|------------|-----------------|-----|------------|---------------|------|-----------|
| Analyte | Result | Reporting Limit | Analyzed | Method Blank | BS | % Recovery | True Value QC | RPD | Qualifier |
| GRO C6-C10* | <10.0 | 10.0 | 04/02/2022 | ND | 215 | 107 | 200 | 9.12 | |
| DRO >C10-C28* | <10.0 | 10.0 | 04/02/2022 | ND | 215 | 108 | 200 | 2.19 | |
| EXT DRO >C28-C36 | <10.0 | 10.0 | 04/02/2022 | ND | | | | | |

Surrogate: 1-Chlorooctane 104 % 66.9-136

Surrogate: 1-Chlorooctadecane 115 % 59.5-142

Cardinal Laboratories

*=Accredited Analyte

PLEASE NOTE: Liability and Damages. Cardinal's liability and client's exclusive remedy for any claim arising, whether based in contract or tort, shall be limited to the amount paid by client for analyses. All claims, including those for negligence and any other cause whatsoever shall be deemed waived unless made in writing and received by Cardinal within thirty (30) days after completion of the applicable service. In no event shall Cardinal be liable for incidental or consequential damages, including, without limitation, business interruptions, loss of use, or loss of profits incurred by client, its subsidiaries, affiliates or successors arising out of or related to the performance of the services hereunder by Cardinal, regardless of whether such claim is based upon any of the above stated reasons or otherwise. Results relate only to the samples identified above. This report shall not be reproduced except in full with written approval of Cardinal Laboratories.

Celey D. Keene, Lab Director/Quality Manager



PHONE (575) 393-2326 ° 101 E. MARLAND ° HOBBS, NM 88240

Analytical Results For:

TRINITY OILFIELD SERVICES & RENTALS, LLC
 DAN DUNKELBERG
 P. O. BOX 2587
 HOBBS NM, 88241
 Fax To: NONE

| | | | |
|-------------------|------------------------|---------------------|---------------|
| Received: | 03/31/2022 | Sampling Date: | 03/30/2022 |
| Reported: | 04/07/2022 | Sampling Type: | Soil |
| Project Name: | DELAWARE RANCH 13 | Sampling Condition: | Cool & Intact |
| Project Number: | NONE GIVEN | Sample Received By: | Jodi Henson |
| Project Location: | MEWBOURNE - EDDY CO NM | | |

Sample ID: SP - 2 S @ 2' (H221296-13)

| BTEx 8021B | | mg/kg | | Analyzed By: MS | | | | | |
|----------------|--------|-----------------|------------|-----------------|------|------------|---------------|-------|-----------|
| Analyte | Result | Reporting Limit | Analyzed | Method Blank | BS | % Recovery | True Value QC | RPD | Qualifier |
| Benzene* | <0.050 | 0.050 | 04/02/2022 | ND | 2.06 | 103 | 2.00 | 0.441 | |
| Toluene* | <0.050 | 0.050 | 04/02/2022 | ND | 2.03 | 102 | 2.00 | 0.765 | |
| Ethylbenzene* | <0.050 | 0.050 | 04/02/2022 | ND | 1.94 | 96.8 | 2.00 | 0.926 | |
| Total Xylenes* | <0.150 | 0.150 | 04/02/2022 | ND | 6.02 | 100 | 6.00 | 0.386 | |
| Total BTEX | <0.300 | 0.300 | 04/02/2022 | ND | | | | | |

Surrogate: 4-Bromofluorobenzene (PID) 103 % 69.9-140

| Chloride, SM4500Cl-B | | mg/kg | | Analyzed By: AC | | | | | | |
|----------------------|--------|-----------------|------------|-----------------|-----|------------|---------------|------|-----------|--|
| Analyte | Result | Reporting Limit | Analyzed | Method Blank | BS | % Recovery | True Value QC | RPD | Qualifier | |
| Chloride | 3360 | 16.0 | 04/04/2022 | ND | 400 | 100 | 400 | 3.92 | | |

| TPH 8015M | | mg/kg | | Analyzed By: MS | | | | | |
|------------------|--------|-----------------|------------|-----------------|-----|------------|---------------|------|-----------|
| Analyte | Result | Reporting Limit | Analyzed | Method Blank | BS | % Recovery | True Value QC | RPD | Qualifier |
| GRO C6-C10* | <10.0 | 10.0 | 04/02/2022 | ND | 215 | 107 | 200 | 9.12 | |
| DRO >C10-C28* | <10.0 | 10.0 | 04/02/2022 | ND | 215 | 108 | 200 | 2.19 | |
| EXT DRO >C28-C36 | <10.0 | 10.0 | 04/02/2022 | ND | | | | | |

Surrogate: 1-Chlorooctane 73.9 % 66.9-136

Surrogate: 1-Chlorooctadecane 81.8 % 59.5-142

Cardinal Laboratories

*=Accredited Analyte

PLEASE NOTE: Liability and Damages. Cardinal's liability and client's exclusive remedy for any claim arising, whether based in contract or tort, shall be limited to the amount paid by client for analyses. All claims, including those for negligence and any other cause whatsoever shall be deemed waived unless made in writing and received by Cardinal within thirty (30) days after completion of the applicable service. In no event shall Cardinal be liable for incidental or consequential damages, including, without limitation, business interruptions, loss of use, or loss of profits incurred by client, its subsidiaries, affiliates or successors arising out of or related to the performance of the services hereunder by Cardinal, regardless of whether such claim is based upon any of the above stated reasons or otherwise. Results relate only to the samples identified above. This report shall not be reproduced except in full with written approval of Cardinal Laboratories.

Celey D. Keene, Lab Director/Quality Manager



PHONE (575) 393-2326 ° 101 E. MARLAND ° HOBBS, NM 88240

Analytical Results For:

TRINITY OILFIELD SERVICES & RENTALS, LLC
 DAN DUNKELBERG
 P. O. BOX 2587
 HOBBS NM, 88241
 Fax To: NONE

| | | | |
|-------------------|------------------------|---------------------|---------------|
| Received: | 03/31/2022 | Sampling Date: | 03/30/2022 |
| Reported: | 04/07/2022 | Sampling Type: | Soil |
| Project Name: | DELAWARE RANCH 13 | Sampling Condition: | Cool & Intact |
| Project Number: | NONE GIVEN | Sample Received By: | Jodi Henson |
| Project Location: | MEWBOURNE - EDDY CO NM | | |

Sample ID: SP - 1 @ 8' (H221296-14)

| BTEx 8021B | | mg/kg | | Analyzed By: MS | | | | | |
|----------------|--------|-----------------|------------|-----------------|------|------------|---------------|-------|-----------|
| Analyte | Result | Reporting Limit | Analyzed | Method Blank | BS | % Recovery | True Value QC | RPD | Qualifier |
| Benzene* | <0.050 | 0.050 | 04/02/2022 | ND | 2.06 | 103 | 2.00 | 0.441 | |
| Toluene* | <0.050 | 0.050 | 04/02/2022 | ND | 2.03 | 102 | 2.00 | 0.765 | |
| Ethylbenzene* | <0.050 | 0.050 | 04/02/2022 | ND | 1.94 | 96.8 | 2.00 | 0.926 | |
| Total Xylenes* | <0.150 | 0.150 | 04/02/2022 | ND | 6.02 | 100 | 6.00 | 0.386 | |
| Total BTEx | <0.300 | 0.300 | 04/02/2022 | ND | | | | | |

Surrogate: 4-Bromofluorobenzene (PID) 103 % 69.9-140

| Chloride, SM4500Cl-B | | mg/kg | | Analyzed By: AC | | | | | | |
|----------------------|--------|-----------------|------------|-----------------|-----|------------|---------------|------|-----------|--|
| Analyte | Result | Reporting Limit | Analyzed | Method Blank | BS | % Recovery | True Value QC | RPD | Qualifier | |
| Chloride | 1440 | 16.0 | 04/04/2022 | ND | 400 | 100 | 400 | 3.92 | | |

| TPH 8015M | | mg/kg | | Analyzed By: MS | | | | | |
|------------------|--------|-----------------|------------|-----------------|-----|------------|---------------|------|-----------|
| Analyte | Result | Reporting Limit | Analyzed | Method Blank | BS | % Recovery | True Value QC | RPD | Qualifier |
| GRO C6-C10* | <10.0 | 10.0 | 04/02/2022 | ND | 215 | 107 | 200 | 9.12 | |
| DRO >C10-C28* | <10.0 | 10.0 | 04/02/2022 | ND | 215 | 108 | 200 | 2.19 | |
| EXT DRO >C28-C36 | <10.0 | 10.0 | 04/02/2022 | ND | | | | | |

Surrogate: 1-Chlorooctane 93.6 % 66.9-136

Surrogate: 1-Chlorooctadecane 105 % 59.5-142

Cardinal Laboratories

*=Accredited Analyte

PLEASE NOTE: Liability and Damages. Cardinal's liability and client's exclusive remedy for any claim arising, whether based in contract or tort, shall be limited to the amount paid by client for analyses. All claims, including those for negligence and any other cause whatsoever shall be deemed waived unless made in writing and received by Cardinal within thirty (30) days after completion of the applicable service. In no event shall Cardinal be liable for incidental or consequential damages, including, without limitation, business interruptions, loss of use, or loss of profits incurred by client, its subsidiaries, affiliates or successors arising out of or related to the performance of the services hereunder by Cardinal, regardless of whether such claim is based upon any of the above stated reasons or otherwise. Results relate only to the samples identified above. This report shall not be reproduced except in full with written approval of Cardinal Laboratories.

Celey D. Keene, Lab Director/Quality Manager



PHONE (575) 393-2326 ° 101 E. MARLAND ° HOBBS, NM 88240

Analytical Results For:

TRINITY OILFIELD SERVICES & RENTALS, LLC
 DAN DUNKELBERG
 P. O. BOX 2587
 HOBBS NM, 88241
 Fax To: NONE

| | | | |
|-------------------|------------------------|---------------------|---------------|
| Received: | 03/31/2022 | Sampling Date: | 03/30/2022 |
| Reported: | 04/07/2022 | Sampling Type: | Soil |
| Project Name: | DELAWARE RANCH 13 | Sampling Condition: | Cool & Intact |
| Project Number: | NONE GIVEN | Sample Received By: | Jodi Henson |
| Project Location: | MEWBOURNE - EDDY CO NM | | |

Sample ID: SP - 2 @ 2' (H221296-15)

| BTX 8021B | | | mg/kg | | | | | | | |
|----------------|--------|-----------------|-----------------|--------------|------|------------|---------------|-------|-----------|--|
| | | | Analyzed By: MS | | | | | | | |
| Analyte | Result | Reporting Limit | Analyzed | Method Blank | BS | % Recovery | True Value QC | RPD | Qualifier | |
| Benzene* | <0.050 | 0.050 | 04/02/2022 | ND | 2.06 | 103 | 2.00 | 0.441 | | |
| Toluene* | <0.050 | 0.050 | 04/02/2022 | ND | 2.03 | 102 | 2.00 | 0.765 | | |
| Ethylbenzene* | <0.050 | 0.050 | 04/02/2022 | ND | 1.94 | 96.8 | 2.00 | 0.926 | | |
| Total Xylenes* | <0.150 | 0.150 | 04/02/2022 | ND | 6.02 | 100 | 6.00 | 0.386 | | |
| Total BTX | <0.300 | 0.300 | 04/02/2022 | ND | | | | | | |

Surrogate: 4-Bromofluorobenzene (PID) 103 % 69.9-140

| Chloride, SM4500CI-B | | | mg/kg | | | | | | | |
|----------------------|--------|-----------------|-----------------|--------------|-----|------------|---------------|------|-----------|--|
| | | | Analyzed By: AC | | | | | | | |
| Analyte | Result | Reporting Limit | Analyzed | Method Blank | BS | % Recovery | True Value QC | RPD | Qualifier | |
| Chloride | 160 | 16.0 | 04/04/2022 | ND | 400 | 100 | 400 | 3.92 | | |

| TPH 8015M | | | mg/kg | | | | | | | |
|------------------|--------|-----------------|-----------------|--------------|-----|------------|---------------|------|-----------|--|
| | | | Analyzed By: MS | | | | | | | |
| Analyte | Result | Reporting Limit | Analyzed | Method Blank | BS | % Recovery | True Value QC | RPD | Qualifier | |
| GRO C6-C10* | <10.0 | 10.0 | 04/02/2022 | ND | 215 | 107 | 200 | 9.12 | | |
| DRO >C10-C28* | <10.0 | 10.0 | 04/02/2022 | ND | 215 | 108 | 200 | 2.19 | | |
| EXT DRO >C28-C36 | <10.0 | 10.0 | 04/02/2022 | ND | | | | | | |

Surrogate: 1-Chlorooctane 78.4 % 66.9-136

Surrogate: 1-Chlorooctadecane 87.1 % 59.5-142

Cardinal Laboratories

*=Accredited Analyte

PLEASE NOTE: Liability and Damages. Cardinal's liability and client's exclusive remedy for any claim arising, whether based in contract or tort, shall be limited to the amount paid by client for analyses. All claims, including those for negligence and any other cause whatsoever shall be deemed waived unless made in writing and received by Cardinal within thirty (30) days after completion of the applicable service. In no event shall Cardinal be liable for incidental or consequential damages, including, without limitation, business interruptions, loss of use, or loss of profits incurred by client, its subsidiaries, affiliates or successors arising out of or related to the performance of the services hereunder by Cardinal, regardless of whether such claim is based upon any of the above stated reasons or otherwise. Results relate only to the samples identified above. This report shall not be reproduced except in full with written approval of Cardinal Laboratories.

Celey D. Keene, Lab Director/Quality Manager



PHONE (575) 393-2326 • 101 E. MARLAND • HOBBS, NM 88240

Analytical Results For:

TRINITY OILFIELD SERVICES & RENTALS, LLC
 DAN DUNKELBERG
 P. O. BOX 2587
 HOBBS NM, 88241
 Fax To: NONE

| | | | |
|-------------------|------------------------|---------------------|---------------|
| Received: | 03/31/2022 | Sampling Date: | 03/30/2022 |
| Reported: | 04/07/2022 | Sampling Type: | Soil |
| Project Name: | DELAWARE RANCH 13 | Sampling Condition: | Cool & Intact |
| Project Number: | NONE GIVEN | Sample Received By: | Jodi Henson |
| Project Location: | MEWBOURNE - EDDY CO NM | | |

Sample ID: SR - 3 @ 7' (H221296-16)

| BTEx 8021B | | mg/kg | | Analyzed By: MS | | | | | |
|----------------|--------|-----------------|------------|-----------------|------|------------|---------------|-------|-----------|
| Analyte | Result | Reporting Limit | Analyzed | Method Blank | BS | % Recovery | True Value QC | RPD | Qualifier |
| Benzene* | <0.050 | 0.050 | 04/02/2022 | ND | 2.06 | 103 | 2.00 | 0.441 | |
| Toluene* | <0.050 | 0.050 | 04/02/2022 | ND | 2.03 | 102 | 2.00 | 0.765 | |
| Ethylbenzene* | <0.050 | 0.050 | 04/02/2022 | ND | 1.94 | 96.8 | 2.00 | 0.926 | |
| Total Xylenes* | <0.150 | 0.150 | 04/02/2022 | ND | 6.02 | 100 | 6.00 | 0.386 | |
| Total BTEx | <0.300 | 0.300 | 04/02/2022 | ND | | | | | |

Surrogate: 4-Bromofluorobenzene (PID) 102 % 69.9-140

| Chloride, SM4500Cl-B | | mg/kg | | Analyzed By: AC | | | | | |
|----------------------|--------|-----------------|------------|-----------------|-----|------------|---------------|------|-----------|
| Analyte | Result | Reporting Limit | Analyzed | Method Blank | BS | % Recovery | True Value QC | RPD | Qualifier |
| Chloride | 160 | 16.0 | 04/04/2022 | ND | 400 | 100 | 400 | 3.92 | |

| TPH 8015M | | mg/kg | | Analyzed By: MS | | | | | |
|------------------|--------|-----------------|------------|-----------------|-----|------------|---------------|------|-----------|
| Analyte | Result | Reporting Limit | Analyzed | Method Blank | BS | % Recovery | True Value QC | RPD | Qualifier |
| GRO C6-C10* | <10.0 | 10.0 | 04/03/2022 | ND | 215 | 107 | 200 | 9.12 | |
| DRO >C10-C28* | <10.0 | 10.0 | 04/03/2022 | ND | 215 | 108 | 200 | 2.19 | |
| EXT DRO >C28-C36 | <10.0 | 10.0 | 04/03/2022 | ND | | | | | |

Surrogate: 1-Chlorooctane 89.1 % 66.9-136

Surrogate: 1-Chlorooctadecane 98.6 % 59.5-142

Cardinal Laboratories

*=Accredited Analyte

PLEASE NOTE: Liability and Damages. Cardinal's liability and client's exclusive remedy for any claim arising, whether based in contract or tort, shall be limited to the amount paid by client for analyses. All claims, including those for negligence and any other cause whatsoever shall be deemed waived unless made in writing and received by Cardinal within thirty (30) days after completion of the applicable service. In no event shall Cardinal be liable for incidental or consequential damages, including, without limitation, business interruptions, loss of use, or loss of profits incurred by client, its subsidiaries, affiliates or successors arising out of or related to the performance of the services hereunder by Cardinal, regardless of whether such claim is based upon any of the above stated reasons or otherwise. Results relate only to the samples identified above. This report shall not be reproduced except in full with written approval of Cardinal Laboratories.

Celey D. Keene, Lab Director/Quality Manager



PHONE (575) 393-2326 • 101 E. MARLAND • HOBBS, NM 88240

Analytical Results For:

TRINITY OILFIELD SERVICES & RENTALS, LLC
 DAN DUNKELBERG
 P. O. BOX 2587
 HOBBS NM, 88241
 Fax To: NONE

| | | | |
|-------------------|------------------------|---------------------|---------------|
| Received: | 03/31/2022 | Sampling Date: | 03/30/2022 |
| Reported: | 04/07/2022 | Sampling Type: | Soil |
| Project Name: | DELAWARE RANCH 13 | Sampling Condition: | Cool & Intact |
| Project Number: | NONE GIVEN | Sample Received By: | Jodi Henson |
| Project Location: | MEWBOURNE - EDDY CO NM | | |

Sample ID: SR - 4 @ 7' (H221296-17)

| BTX 8021B | | mg/kg | | Analyzed By: MS | | | | | |
|----------------|--------|-----------------|------------|-----------------|------|------------|---------------|-------|-----------|
| Analyte | Result | Reporting Limit | Analyzed | Method Blank | BS | % Recovery | True Value QC | RPD | Qualifier |
| Benzene* | <0.050 | 0.050 | 04/02/2022 | ND | 2.06 | 103 | 2.00 | 0.441 | |
| Toluene* | <0.050 | 0.050 | 04/02/2022 | ND | 2.03 | 102 | 2.00 | 0.765 | |
| Ethylbenzene* | <0.050 | 0.050 | 04/02/2022 | ND | 1.94 | 96.8 | 2.00 | 0.926 | |
| Total Xylenes* | <0.150 | 0.150 | 04/02/2022 | ND | 6.02 | 100 | 6.00 | 0.386 | |
| Total BTX | <0.300 | 0.300 | 04/02/2022 | ND | | | | | |

Surrogate: 4-Bromofluorobenzene (PID) 102 % 69.9-140

| Chloride, SM4500CI-B | | mg/kg | | Analyzed By: AC | | | | | |
|----------------------|--------|-----------------|------------|-----------------|-----|------------|---------------|------|-----------|
| Analyte | Result | Reporting Limit | Analyzed | Method Blank | BS | % Recovery | True Value QC | RPD | Qualifier |
| Chloride | 160 | 16.0 | 04/04/2022 | ND | 400 | 100 | 400 | 3.92 | |

| TPH 8015M | | mg/kg | | Analyzed By: MS | | | | | |
|------------------|--------|-----------------|------------|-----------------|-----|------------|---------------|------|-----------|
| Analyte | Result | Reporting Limit | Analyzed | Method Blank | BS | % Recovery | True Value QC | RPD | Qualifier |
| GRO C6-C10* | <10.0 | 10.0 | 04/03/2022 | ND | 215 | 107 | 200 | 9.12 | |
| DRO >C10-C28* | <10.0 | 10.0 | 04/03/2022 | ND | 215 | 108 | 200 | 2.19 | |
| EXT DRO >C28-C36 | <10.0 | 10.0 | 04/03/2022 | ND | | | | | |

Surrogate: 1-Chlorooctane 88.1 % 66.9-136

Surrogate: 1-Chlorooctadecane 95.1 % 59.5-142

Cardinal Laboratories

*=Accredited Analyte

PLEASE NOTE: Liability and Damages. Cardinal's liability and client's exclusive remedy for any claim arising, whether based in contract or tort, shall be limited to the amount paid by client for analyses. All claims, including those for negligence and any other cause whatsoever shall be deemed waived unless made in writing and received by Cardinal within thirty (30) days after completion of the applicable service. In no event shall Cardinal be liable for incidental or consequential damages, including, without limitation, business interruptions, loss of use, or loss of profits incurred by client, its subsidiaries, affiliates or successors arising out of or related to the performance of the services hereunder by Cardinal, regardless of whether such claim is based upon any of the above stated reasons or otherwise. Results relate only to the samples identified above. This report shall not be reproduced except in full with written approval of Cardinal Laboratories.

Celey D. Keene, Lab Director/Quality Manager



PHONE (575) 393-2326 ° 101 E. MARLAND ° HOBBS, NM 88240

Analytical Results For:

TRINITY OILFIELD SERVICES & RENTALS, LLC
 DAN DUNKELBERG
 P. O. BOX 2587
 HOBBS NM, 88241
 Fax To: NONE

| | | | |
|-------------------|------------------------|---------------------|---------------|
| Received: | 03/31/2022 | Sampling Date: | 03/30/2022 |
| Reported: | 04/07/2022 | Sampling Type: | Soil |
| Project Name: | DELAWARE RANCH 13 | Sampling Condition: | Cool & Intact |
| Project Number: | NONE GIVEN | Sample Received By: | Jodi Henson |
| Project Location: | MEWBOURNE - EDDY CO NM | | |

Sample ID: SR - 5 @ 1' (H221296-18)

| BTX 8021B | | mg/kg | | Analyzed By: MS | | | | | |
|----------------|--------|-----------------|------------|-----------------|------|------------|---------------|-------|-----------|
| Analyte | Result | Reporting Limit | Analyzed | Method Blank | BS | % Recovery | True Value QC | RPD | Qualifier |
| Benzene* | <0.050 | 0.050 | 04/06/2022 | ND | 2.06 | 103 | 2.00 | 0.441 | |
| Toluene* | <0.050 | 0.050 | 04/06/2022 | ND | 2.03 | 102 | 2.00 | 0.765 | |
| Ethylbenzene* | <0.050 | 0.050 | 04/06/2022 | ND | 1.94 | 96.8 | 2.00 | 0.926 | |
| Total Xylenes* | <0.150 | 0.150 | 04/06/2022 | ND | 6.02 | 100 | 6.00 | 0.386 | |
| Total BTX | <0.300 | 0.300 | 04/06/2022 | ND | | | | | |

Surrogate: 4-Bromofluorobenzene (PID) 103 % 69.9-140

| Chloride, SM4500Cl-B | | mg/kg | | Analyzed By: AC | | | | | |
|----------------------|--------|-----------------|------------|-----------------|-----|------------|---------------|------|-----------|
| Analyte | Result | Reporting Limit | Analyzed | Method Blank | BS | % Recovery | True Value QC | RPD | Qualifier |
| Chloride | 2800 | 16.0 | 04/04/2022 | ND | 400 | 100 | 400 | 3.92 | |

| TPH 8015M | | mg/kg | | Analyzed By: MS | | | | | |
|------------------|--------|-----------------|------------|-----------------|-----|------------|---------------|------|-----------|
| Analyte | Result | Reporting Limit | Analyzed | Method Blank | BS | % Recovery | True Value QC | RPD | Qualifier |
| GRO C6-C10* | <10.0 | 10.0 | 04/01/2022 | ND | 193 | 96.5 | 200 | 6.22 | |
| DRO >C10-C28* | <10.0 | 10.0 | 04/01/2022 | ND | 207 | 104 | 200 | 6.29 | |
| EXT DRO >C28-C36 | <10.0 | 10.0 | 04/01/2022 | ND | | | | | |

Surrogate: 1-Chlorooctane 104 % 66.9-136

Surrogate: 1-Chlorooctadecane 118 % 59.5-142

Cardinal Laboratories

*=Accredited Analyte

PLEASE NOTE: Liability and Damages. Cardinal's liability and client's exclusive remedy for any claim arising, whether based in contract or tort, shall be limited to the amount paid by client for analyses. All claims, including those for negligence and any other cause whatsoever shall be deemed waived unless made in writing and received by Cardinal within thirty (30) days after completion of the applicable service. In no event shall Cardinal be liable for incidental or consequential damages, including, without limitation, business interruptions, loss of use, or loss of profits incurred by client, its subsidiaries, affiliates or successors arising out of or related to the performance of the services hereunder by Cardinal, regardless of whether such claim is based upon any of the above stated reasons or otherwise. Results relate only to the samples identified above. This report shall not be reproduced except in full with written approval of Cardinal Laboratories.

Celey D. Keene, Lab Director/Quality Manager

PHONE (575) 393-2326 • 101 E. MARLAND • HOBBS, NM 88240

Notes and Definitions

| | |
|--------|--|
| S-06 | The recovery of this surrogate is outside control limits due to sample dilution required from high analyte concentration and/or matrix interference's. |
| S-04 | The surrogate recovery for this sample is outside of established control limits due to a sample matrix effect. |
| GC-NC1 | 8260 confirmation analysis was performed; initial GC results were not supported by GC/MS analysis and are biased high with interfering compounds. |
| GC-NC | 8260 confirmation analysis was performed; initial GC results were not supported by GC/MS analysis and are reported as ND. |
| ND | Analyte NOT DETECTED at or above the reporting limit |
| RPD | Relative Percent Difference |
| ** | Samples not received at proper temperature of 6°C or below. |
| *** | Insufficient time to reach temperature. |
| - | Chloride by SM4500Cl-B does not require samples be received at or below 6°C Samples reported on an as received basis (wet) unless otherwise noted on report |

Cardinal Laboratories

*=Accredited Analyte

PLEASE NOTE: Liability and Damages. Cardinal's liability and client's exclusive remedy for any claim arising, whether based in contract or tort, shall be limited to the amount paid by client for analyses. All claims, including those for negligence and any other cause whatsoever shall be deemed waived unless made in writing and received by Cardinal within thirty (30) days after completion of the applicable service. In no event shall Cardinal be liable for incidental or consequential damages, including, without limitation, business interruptions, loss of use, or loss of profits incurred by client, its subsidiaries, affiliates or successors arising out of or related to the performance of the services hereunder by Cardinal, regardless of whether such claim is based upon any of the above stated reasons or otherwise. Results relate only to the samples identified above. This report shall not be reproduced except in full with written approval of Cardinal Laboratories.

A handwritten signature in black ink, appearing to read "Celey D. Keene".

Celey D. Keene, Lab Director/Quality Manager

† Cardinal cannot accept verbal changes. Please email changes to celey.keene@cardinallabsnm.com

District I
1625 N. French Dr., Hobbs, NM 88240
Phone:(575) 393-6161 Fax:(575) 393-0720
District II
811 S. First St., Artesia, NM 88210
Phone:(575) 748-1283 Fax:(575) 748-9720
District III
1000 Rio Brazos Rd., Aztec, NM 87410
Phone:(505) 334-6178 Fax:(505) 334-6170
District IV
1220 S. St Francis Dr., Santa Fe, NM 87505
Phone:(505) 476-3470 Fax:(505) 476-3462

State of New Mexico
Energy, Minerals and Natural Resources
Oil Conservation Division
1220 S. St Francis Dr.
Santa Fe, NM 87505

CONDITIONS

Action 118463

CONDITIONS

| | |
|---|---|
| Operator: MEWBOURNE OIL CO P.O. Box 5270 Hobbs, NM 88241 | OGRID: 14744 |
| | Action Number: 118463 |
| | Action Type: [C-141] Release Corrective Action (C-141) |

CONDITIONS

| Created By | Condition | Condition Date |
|------------|--|----------------|
| rhamlet | We have received your closure report and final C-141 for Incident #NAPP2208253120 DELAWARE RANCH 13 B2DA FED COM #1H, thank you. This closure is approved. | 10/26/2022 |