

Closure Report

Site Description

Site Name:	Spruce Goose Fed Com #2H & #3H
Company:	COG Operating LLC
Legal Description:	U/L E, Section 7, T19S, R32E
County:	Lea County, NM
GPS Coordinates:	N 32.67696° W 103.81364°

Release Data

Date of Release:	01/16/2017
Type of Release:	Produced water
Source of Release:	Valve
Volume of Release:	23 bbls
Volume Recovered:	22 bbls

Remediation Specifications

Remediation Parameters:	Excavate the entire leak area to a depth of 6 inches. Backfill the site with clean soil.	
Remediation Activities:	10/26/2017 to 10/31/2017	
Plan Sent to OCD:	03/23/2017	Email from Cliff Brunson to Olivia Yu
OCD Approval of Plan:	04/12/2017	Email from Olivia Yu to Cliff Brunson
Plan Sent to BLM:	03/23/2017	Email from Cliff Brunson to Shelly Tucker
SLO Approval of Plan:	09/18/2017	Email from Henryetta Price to Cliff Brunson

Supporting Documentation

Initial C-141	Signed 01/17/2017
Final C-141	Upon completion
Site Diagram	March 2017
Groundwater Plot	425'
TOPO Maps	March 2017
Lab Summary	02/03/2017
Lab Analysis	02/03/2017
Correspondence	Request and approval of remediation plan via email

Request for Closure

Based on the completion of the remediation plan, BBC requests closure approval from NMOCD.

Cliff Brunson, President of BBC International Inc.

11/06/2017

Page 2 of 45
Received by OCD: 11/10/2022 12:46:01 PM
Released to Imaging: 11/10/2022 12:51:00 PM

District I
625 N. French Dr., Hobbs, NM 88240
District II
811 S. First St., Artesia, NM 88210
District III
1000 Rio Brazos Road, Aztec, NM 87410
District IV
1220 S. St. Francis Dr., Santa Fe, NM 87505

State of New Mexico
Energy Minerals and Natural Resources

Oil Conservation Division
1220 South St. Francis Dr.
Santa Fe, NM 87505

Form C-141
Revised August 8, 2011

Submit 1 Copy to appropriate District Office in
accordance with 19.15.29 NMAC.

Release Notification and Corrective Action

OPERATOR

☒ Initial Report ☐ Final Report

Name of Company:	COG Operating LLC	Contact:	Robert McNeill
Address:	600 West Illinois Avenue, Midland TX 79701	Telephone No.	432-683-7443
Facility Name:	Spruce Goose Federal Com 2H&3H	Facility Type:	Tank Battery
Surface Owner:	Federal	Mineral Owner:	API No. 30-025-43169

LOCATION OF RELEASE

Unit Letter	Section	Township	Range	Feet from the	North/South Line	Feet from the	East/West Line	County
E	07	19S	32E	1980	North	210	West	Lea

Latitude 32.67685419 Longitude -103.8136099

NATURE OF RELEASE

Type of Release:	Produced Water	Volume of Release:	23 bbls	Volume Recovered:	22 bbls
Source of Release:	Valve	Date and Hour of Occurrence:	January 16, 2017 7:00 pm	Date and Hour of Discovery:	January 16, 2017 7:00 pm
Was Immediate Notice Given?	<input type="checkbox"/> Yes <input checked="" type="checkbox"/> No <input checked="" type="checkbox"/> Not Required	If YES, To Whom?			
By Whom?	Date and Hour:				
Was a Watercourse Reached?	<input type="checkbox"/> Yes <input checked="" type="checkbox"/> No	If YES, Volume Impacting the Watercourse.			

If a Watercourse was Impacted, Describe Fully.*

Describe Cause of Problem and Remedial Action Taken.*

The release was caused by a third party leaving the valve partially open. The valve was shutoff.

Describe Area Affected and Cleanup Action Taken.*

The release was on location. A vacuum truck was dispatched to remove all freestanding fluids. Concho will have the spill area sampled subsequent to remediation by third party responsible for the release to verify remediation is complete.

I hereby certify that the information given above is true and complete to the best of my knowledge and understand that pursuant to NMOCD rules and regulations all operators are required to report and/or file certain release notifications and perform corrective actions for releases which may endanger public health or the environment. The acceptance of a C-141 report by the NMOCD marked as "Final Report" does not relieve the operator of liability should their operations have failed to adequately investigate and remediate contamination that pose a threat to ground water, surface water, human health or the environment. In addition, NMOCD acceptance of a C-141 report does not relieve the operator of responsibility for compliance with any other federal, state, or local laws and/or regulations.

Signature: 	OIL CONSERVATION DIVISION		
Printed Name: Rebecca Haskell	Approved by Environmental Specialist:		
Title: Senior HSE Coordinator	Approval Date:	Expiration Date:	
E-mail Address: rhaskell@concho.com	Conditions of Approval:		Attached <input type="checkbox"/>
Date: January 17, 2017 Phone: 432-683-7443			

Attach Additional Sheets If Necessary

Page 3 of 45
Received by OGD: 11/10/2022 12:46:01 PM
Released to Imaging: 11/10/2022 12:51:00 PM

District I
1625 N. French Dr., Hobbs, NM 88240
District II
311 S. First St., Artesia, NM 88210
District III
1000 Rio Brazos Road, Aztec, NM 87410
District IV
1220 S. St. Francis Dr., Santa Fe, NM 87505

State of New Mexico
Energy Minerals and Natural Resources
Oil Conservation Division
1220 South St. Francis Dr.
Santa Fe, NM 87505

Form C-141
Revised August 8, 2011

Submit 1 Copy to appropriate District Office in
accordance with 19.15.29 NMAC.

Release Notification and Corrective Action

OPERATOR

☐ Initial Report ☒ Final Report

Name of Company: COG Operating LLC	Contact: Robert McNeill
Address: 600 West Illinois Avenue, Midland, TX 79701	Telephone No. 432-683-7443
Facility Name: Spruce Goose Federal Com #2H & 3H	Facility Type: Tank Battery

Surface Owner: Federal	Mineral Owner: Federal	API No. 30-025-43169
------------------------	------------------------	----------------------

LOCATION OF RELEASE

Unit Letter	Section	Township	Range	Feet from the	North/South Line	Feet from the	East/West Line	County
E	07	19S	32E	1980	North	210	West	Lea County, NM

Latitude N 32.67696° Longitude W 103.81364°

NATURE OF RELEASE

Type of Release: Produced water	Volume of Release: 23 bbls	Volume Recovered: 22 bbls
Source of Release: Valve	Date and Hour of Occurrence 01/16/2017 @ 7:00 pm	Date and Hour of Discovery 01/16/2017 @ 7:00 pm
Was Immediate Notice Given? <input type="checkbox"/> Yes <input checked="" type="checkbox"/> No <input checked="" type="checkbox"/> Not Required	If YES, To Whom?	
By Whom?	Date and Hour:	
Was a Watercourse Reached? <input type="checkbox"/> Yes <input checked="" type="checkbox"/> No	If YES, Volume Impacting the Watercourse.	

If a Watercourse was Impacted, Describe Fully.*

Describe Cause of Problem and Remedial Action Taken.*

This release was caused by a third party leaving the valve partially open. The valve was shut off.

Describe Area Affected and Cleanup Action Taken.*

This release occurred on location. Vacuum trucks were dispatched to recover standing fluids. The site was delineated according to OCD standards and a remediation plan was created. Remediation was completed in accordance with the remediation plan approved by Olivia Yu of NMOCD via email on 04/12/2017 and approved by Henryetta Price of the BLM via email on 09/18/2017.

I hereby certify that the information given above is true and complete to the best of my knowledge and understand that pursuant to NMOCD rules and regulations all operators are required to report and/or file certain release notifications and perform corrective actions for releases which may endanger public health or the environment. The acceptance of a C-141 report by the NMOCD marked as "Final Report" does not relieve the operator of liability should their operations have failed to adequately investigate and remediate contamination that pose a threat to ground water, surface water, human health or the environment. In addition, NMOCD acceptance of a C-141 report does not relieve the operator of responsibility for compliance with any other federal, state, or local laws and/or regulations.

Signature: <i>Rebecca Haskell</i>	<u>OIL CONSERVATION DIVISION</u>	
Printed Name: Rebecca Haskell	Approved by Environmental Specialist: <i>Ashley Maxwell</i>	
Title: Senior HSE Coordinator	Approval Date: 11/10/2022	Expiration Date:
E-mail Address: rhaskell@concho.com	Conditions of Approval:	Attached <input type="checkbox"/>
Date: November 2, 2017 Phone: (432) 683-7443		

Attach Additional Sheets If Necessary

COG, Spruce Goose Fed Com #2H & #3H

Leak Date: 01/16/2017
Lea County, NM
API# 30-025-43169
RP# 1RP-4565

Legend

-  East Sample
-  Leak Point
-  North Sample
-  Sample Points, Hand Auger
-  South Sample
-  Spill Area
-  Spill Area, 6 inch Excavation
-  West Sample

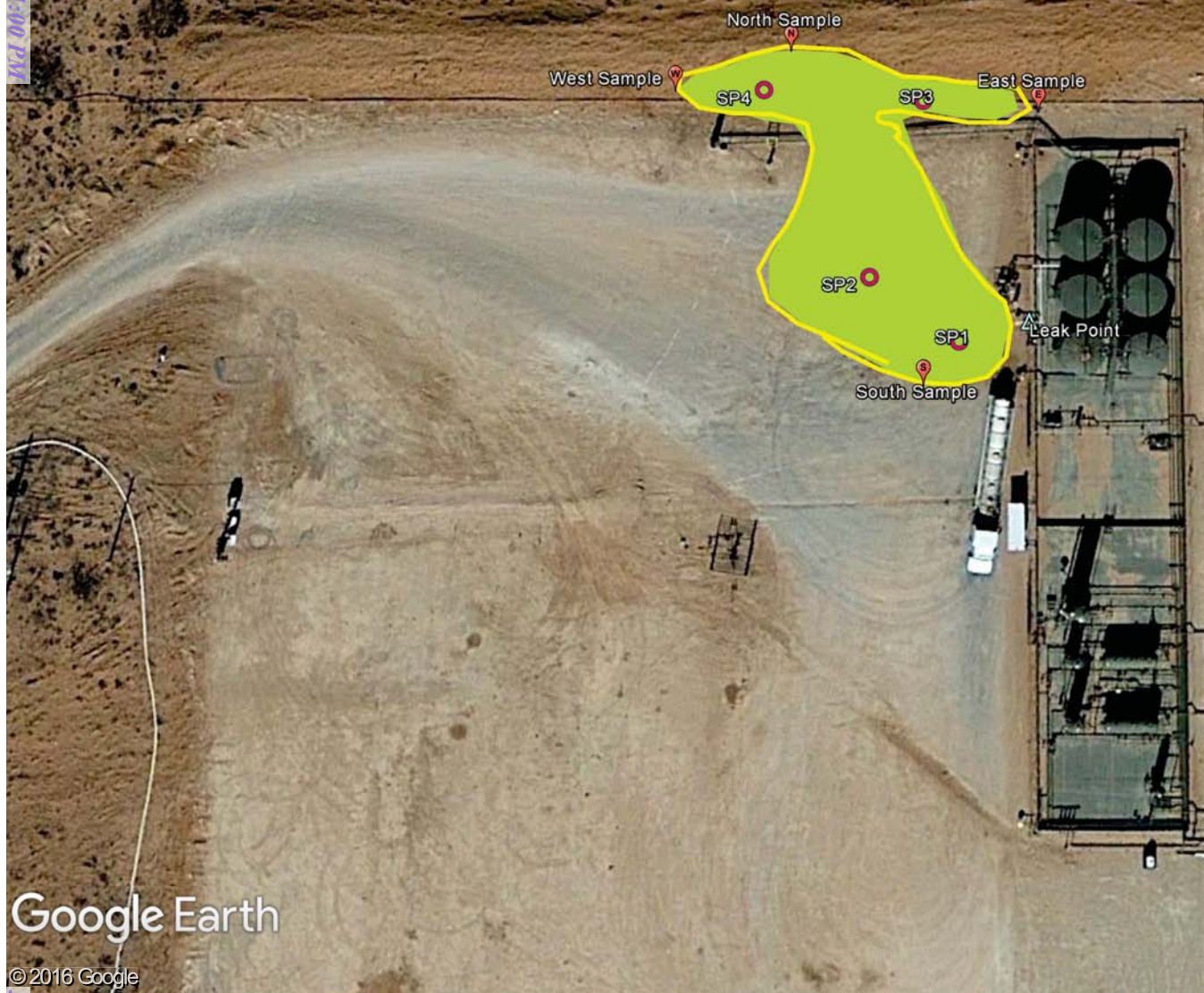

Google Earth

© 2016 Google

200 ft



COG, Spruce Goose Fed Com #2H & #3H
U/L E, Section 7, T19S, R32E
Groundwater: 425'

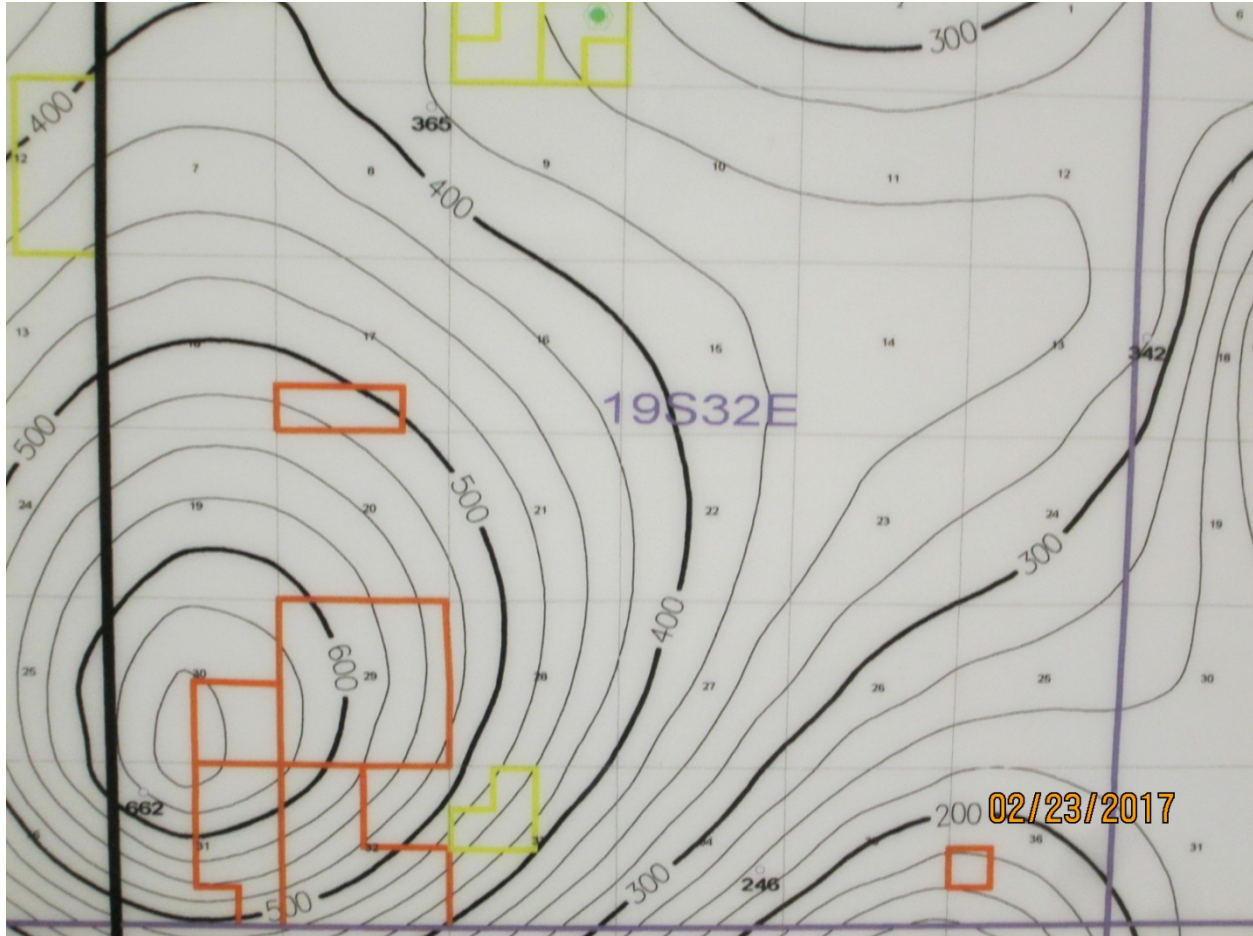



New Mexico Office of the State Engineer

Water Column/Average Depth to Water

(quarters are 1=NW 2=NE 3=SW 4=SE)

(quarters are smallest to largest) (NAD83 UTM in meters)

No records found.

PLSS Search:

Q16: SW

Q4: NW

Section(s): 7

Township: 19S

Range: 32E

The data is furnished by the NMOSE/ISC and is accepted by the recipient with the expressed understanding that the OSE/ISC make no warranties, expressed or implied, concerning the accuracy, completeness, reliability, usability, or suitability for any particular purpose of the data.

2/23/17 1:18 PM

WATER COLUMN/ AVERAGE
DEPTH TO WATER



New Mexico Office of the State Engineer Water Column/Average Depth to Water

(quarters are 1=NW 2=NE 3=SW 4=SE)
(quarters are smallest to largest) (NAD83 UTM in meters)

No records found.

UTMNAD83 Radius Search (in meters):

Easting (X): 611369

Northing (Y): 3616087

Radius: 205

The data is furnished by the NMOSE/ISC and is accepted by the recipient with the expressed understanding that the OSE/ISC make no warranties, expressed or implied, concerning the accuracy, completeness, reliability, usability, or suitability for any particular purpose of the data.

2/23/17 1:14 PM

WATER COLUMN/ AVERAGE
DEPTH TO WATER

COG

Spruce Goose Federal Com #2H & #3H

UNITED STATES
DEPARTMENT OF THE INTERIOR
GEOLOGICAL SURVEY

GREENWOOD LAKE QUADRANGLE
NEW MEXICO
7.5 MINUTE SERIES (TOPOGRAPHIC)

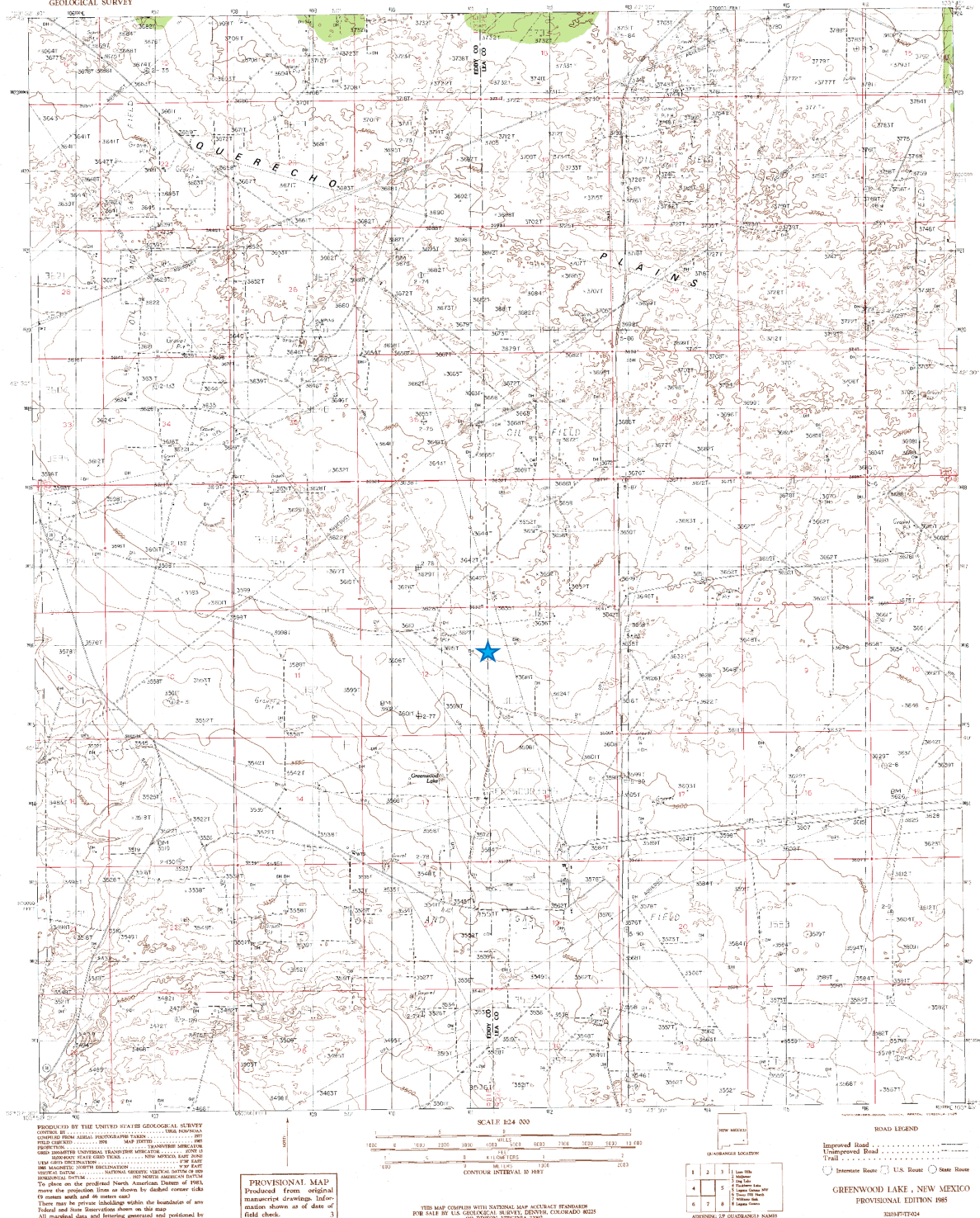

COG

Spruce Goose Federal Com #2H & #3H

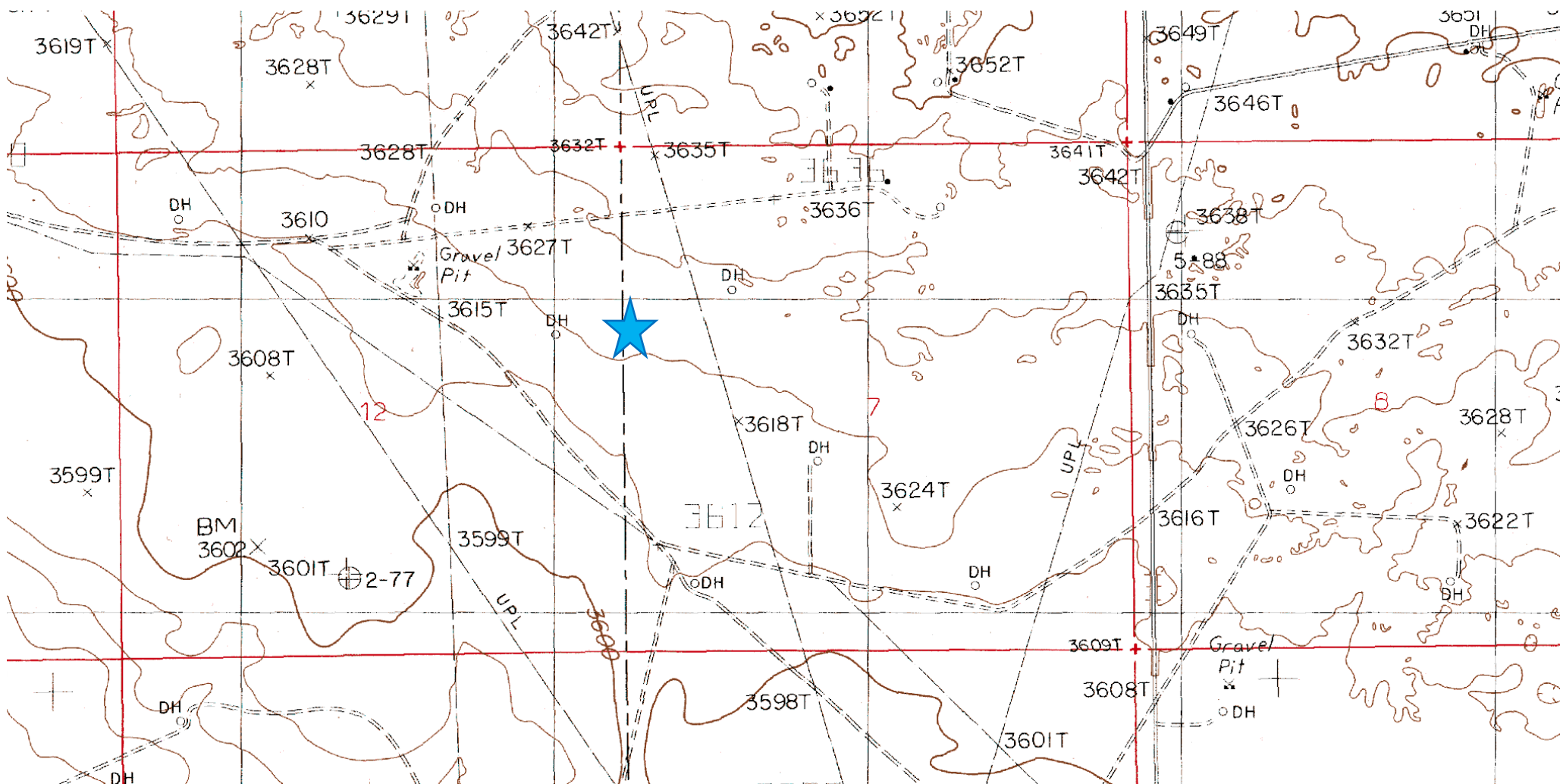

**Laboratory Analytical Results Summary
Spruce Goose Fed Com #2H #3H**

		Sample	SP1 @ 1'	SP1 @ 2'	SP1 @ 3'
Analyte	Method	Date	2/3/17	2/3/17	2/3/17
			mg/Kg	mg/Kg	mg/Kg
Chloride	SM4500CI-B		480	304	<16.0

		Sample	SP2 @ 1'	SP2 @ 2'	SP2 @ 3'
Analyte	Method	Date	2/3/17	2/3/17	2/3/17
			mg/Kg	mg/Kg	mg/Kg
Chloride	SM4500CI-B		304	336	16

		Sample	SP3 @ 1'	SP3 @ 2'	SP3 @ 3'	SP3 @ 4'
Analyte	Method	Date	2/3/17	2/3/17	2/3/17	2/3/17
			mg/Kg	mg/Kg	mg/Kg	mg/Kg
Chloride	SM4500CI-B		336	32	240	16

		Sample	SP4 @ 1'	SP4 @ 2'	SP4 @ 3'	SP4 @ 4'
Analyte	Method	Date	2/3/17	2/3/17	2/3/17	2/3/17
			mg/Kg	mg/Kg	mg/Kg	mg/Kg
Chloride	SM4500CI-B		272	32	176	16

		Sample	NORTH @ SURFACE
Analyte	Method	Date	2/3/17
			mg/Kg
Chloride	SM4500CI-B		32

		Sample	SOUTH @ SURFACE
Analyte	Method	Date	2/3/17
			mg/Kg
Chloride	SM4500CI-B		<16.0

		Sample	EAST @ SURFACE
Analyte	Method	Date	2/3/17
			mg/Kg
Chloride	SM4500CI-B		80

		Sample	WEST @ SURFACE
Analyte	Method	Date	2/3/17
			mg/Kg
Chloride	SM4500CI-B		16



PHONE (575) 393-2326 ° 101 E. MARLAND ° HOBBS, NM 88240

February 11, 2017

Cliff Brunson

BBC International, Inc.

P.O. Box 805

Hobbs, NM 88241

RE: SPRUCE GOOSE FED COM #2H/3H

Enclosed are the results of analyses for samples received by the laboratory on 02/06/17 16:55.

Cardinal Laboratories is accredited through Texas NELAP under certificate number T104704398-16-8. Accreditation applies to drinking water, non-potable water and solid and chemical materials. All accredited analytes are denoted by an asterisk (*). For a complete list of accredited analytes and matrices visit the TCEQ website at www.tceq.texas.gov/field/qa/lab_accred_certif.html.

Cardinal Laboratories is accredited through the State of Colorado Department of Public Health and Environment for:

Method EPA 552.2	Haloacetic Acids (HAA-5)
Method EPA 524.2	Total Trihalomethanes (TTHM)
Method EPA 524.4	Regulated VOCs (V1, V2, V3)

Accreditation applies to public drinking water matrices.

This report meets NELAP requirements and is made up of a cover page, analytical results, and a copy of the original chain-of-custody. If you have any questions concerning this report, please feel free to contact me.

Sincerely,

A handwritten signature in black ink that reads "Celey D. Keene". The signature is written in a cursive, flowing style.

Celey D. Keene

Lab Director/Quality Manager



PHONE (575) 393-2326 ° 101 E. MARLAND ° HOBBS, NM 88240

Analytical Results For:

BBC International, Inc.
 Cliff Brunson
 P.O. Box 805
 Hobbs NM, 88241
 Fax To: (575) 397-0397

Received:	02/06/2017	Sampling Date:	02/03/2017
Reported:	02/11/2017	Sampling Type:	Soil
Project Name:	SPRUCE GOOSE FED COM #2H/3H	Sampling Condition:	Cool & Intact
Project Number:	NONE GIVEN	Sample Received By:	Jodi Henson
Project Location:	COG - 126		

Sample ID: SP 1 @ 1' (H700299-01)

Chloride, SM4500CI-B		mg/kg		Analyzed By: AC					
Analyte	Result	Reporting Limit	Analyzed	Method Blank	BS	% Recovery	True Value QC	RPD	Qualifier
Chloride	480	16.0	02/09/2017	ND	400	100	400	11.3	

Sample ID: SP 1 @ 2' (H700299-02)

Chloride, SM4500CI-B		mg/kg		Analyzed By: AC					
Analyte	Result	Reporting Limit	Analyzed	Method Blank	BS	% Recovery	True Value QC	RPD	Qualifier
Chloride	304	16.0	02/09/2017	ND	400	100	400	11.3	

Sample ID: SP 1 @ 3' (H700299-03)

Chloride, SM4500CI-B		mg/kg		Analyzed By: AC					
Analyte	Result	Reporting Limit	Analyzed	Method Blank	BS	% Recovery	True Value QC	RPD	Qualifier
Chloride	<16.0	16.0	02/09/2017	ND	400	100	400	11.3	

Sample ID: SP 2 @ 1' (H700299-04)

Chloride, SM4500CI-B		mg/kg		Analyzed By: AC					
Analyte	Result	Reporting Limit	Analyzed	Method Blank	BS	% Recovery	True Value QC	RPD	Qualifier
Chloride	304	16.0	02/10/2017	ND	448	112	400	3.64	

Cardinal Laboratories

*=Accredited Analyte

PLEASE NOTE: Liability and Damages. Cardinal's liability and client's exclusive remedy for any claim arising, whether based in contract or tort, shall be limited to the amount paid by client for analyses. All claims, including those for negligence and any other cause whatsoever shall be deemed waived unless made in writing and received by Cardinal within thirty (30) days after completion of the applicable service. In no event shall Cardinal be liable for incidental or consequential damages, including, without limitation, business interruptions, loss of use, or loss of profits incurred by client, its subsidiaries, affiliates or successors arising out of or related to the performance of the services hereunder by Cardinal, regardless of whether such claim is based upon any of the above stated reasons or otherwise. Results relate only to the samples identified above. This report shall not be reproduced except in full with written approval of Cardinal Laboratories.

Celey D. Keene, Lab Director/Quality Manager



PHONE (575) 393-2326 • 101 E. MARLAND • HOBBS, NM 88240

Analytical Results For:

BBC International, Inc.
 Cliff Brunson
 P.O. Box 805
 Hobbs NM, 88241
 Fax To: (575) 397-0397

Received:	02/06/2017	Sampling Date:	02/03/2017
Reported:	02/11/2017	Sampling Type:	Soil
Project Name:	SPRUCE GOOSE FED COM #2H/3H	Sampling Condition:	Cool & Intact
Project Number:	NONE GIVEN	Sample Received By:	Jodi Henson
Project Location:	COG - 126		

Sample ID: SP 2 @ 2' (H700299-05)

Chloride, SM4500Cl-B		mg/kg		Analyzed By: AC						
Analyte	Result	Reporting Limit	Analyzed	Method Blank	BS	% Recovery	True Value QC	RPD	Qualifier	
Chloride	336	16.0	02/10/2017	ND	448	112	400	3.64		

Sample ID: SP 2 @ 3' (H700299-06)

Chloride, SM4500CI-B		mg/kg		Analyzed By: AC					
Analyte	Result	Reporting Limit	Analyzed	Method Blank	BS	% Recovery	True Value QC	RPD	Qualifier
Chloride	16.0	16.0	02/10/2017	ND	448	112	400	3.64	

Sample ID: SP 3 @ 1' (H700299-07)

Chloride, SM4500CI-B		mg/kg		Analyzed By: AC						
Analyte	Result	Reporting Limit	Analyzed	Method Blank	BS	% Recovery	True Value QC	RPD	Qualifier	
Chloride	336	16.0	02/10/2017	ND	448	112	400	3.64		

Sample ID: SP 3 @ 2' (H700299-08)

Chloride, SM4500CI-B		mg/kg		Analyzed By: AC						
Analyte	Result	Reporting Limit	Analyzed	Method Blank	BS	% Recovery	True Value QC	RPD	Qualifier	
Chloride	32.0	16.0	02/10/2017	ND	448	112	400	3.64		

Sample ID: SP 3 @ 3' (H700299-09)

Chloride, SM4500Cl-B		mg/kg		Analyzed By: AC					
Analyte	Result	Reporting Limit	Analyzed	Method Blank	BS	% Recovery	True Value QC	RPD	Qualifier
Chloride	240	16.0	02/10/2017	ND	448	112	400	3.64	

Cardinal Laboratories

*=Accredited Analyte

PLEASE NOTE: Liability and Damages. Cardinal's liability and client's exclusive remedy for any claim arising, whether based in contract or tort, shall be limited to the amount paid by client for analyses. All claims, including those for negligence and any other cause whatsoever shall be deemed waived unless made in writing and received by Cardinal within thirty (30) days after completion of the applicable service. In no event shall Cardinal be liable for incidental or consequential damages, including, without limitation, business interruptions, loss of use, or loss of profits incurred by client, its subsidiaries, affiliates or successors arising out of or related to the performance of the services hereunder by Cardinal, regardless of whether such claim is based upon any of the above stated reasons or otherwise. Results relate only to the samples identified above. This report shall not be reproduced except in full with written approval of Cardinal Laboratories.

Celey D. Keene, Lab Director/Quality Manager



PHONE (575) 393-2326 • 101 E. MARLAND • HOBBS, NM 88240

Analytical Results For:

BBC International, Inc.
 Cliff Brunson
 P.O. Box 805
 Hobbs NM, 88241
 Fax To: (575) 397-0397

Received:	02/06/2017	Sampling Date:	02/03/2017
Reported:	02/11/2017	Sampling Type:	Soil
Project Name:	SPRUCE GOOSE FED COM #2H/3H	Sampling Condition:	Cool & Intact
Project Number:	NONE GIVEN	Sample Received By:	Jodi Henson
Project Location:	COG - 126		

Sample ID: SP 3 @ 4' (H700299-10)

Chloride, SM4500Cl-B		mg/kg		Analyzed By: AC						
Analyte	Result	Reporting Limit	Analyzed	Method Blank	BS	% Recovery	True Value QC	RPD	Qualifier	
Chloride	16.0	16.0	02/10/2017	ND	448	112	400	3.64		

Sample ID: SP 4 @ 1' (H700299-11)

Chloride, SM4500Cl-B		mg/kg		Analyzed By: AC						
Analyte	Result	Reporting Limit	Analyzed	Method Blank	BS	% Recovery	True Value QC	RPD	Qualifier	
Chloride	272	16.0	02/10/2017	ND	448	112	400	3.64		

Sample ID: SP 4 @ 2' (H700299-12)

Chloride, SM4500Cl-B		mg/kg		Analyzed By: AC						
Analyte	Result	Reporting Limit	Analyzed	Method Blank	BS	% Recovery	True Value QC	RPD	Qualifier	
Chloride	32.0	16.0	02/10/2017	ND	448	112	400	3.64		

Sample ID: SP 4 @ 3' (H700299-13)

Chloride, SM4500Cl-B		mg/kg		Analyzed By: AC						
Analyte	Result	Reporting Limit	Analyzed	Method Blank	BS	% Recovery	True Value QC	RPD	Qualifier	
Chloride	176	16.0	02/10/2017	ND	448	112	400	3.64		

Sample ID: SP 4 @ 4' (H700299-14)

Chloride, SM4500Cl-B		mg/kg		Analyzed By: AC						
Analyte	Result	Reporting Limit	Analyzed	Method Blank	BS	% Recovery	True Value QC	RPD	Qualifier	
Chloride	16.0	16.0	02/10/2017	ND	448	112	400	3.64		

Cardinal Laboratories

*=Accredited Analyte

PLEASE NOTE: Liability and Damages. Cardinal's liability and client's exclusive remedy for any claim arising, whether based in contract or tort, shall be limited to the amount paid by client for analyses. All claims, including those for negligence and any other cause whatsoever shall be deemed waived unless made in writing and received by Cardinal within thirty (30) days after completion of the applicable service. In no event shall Cardinal be liable for incidental or consequential damages, including, without limitation, business interruptions, loss of use, or loss of profits incurred by client, its subsidiaries, affiliates or successors arising out of or related to the performance of the services hereunder by Cardinal, regardless of whether such claim is based upon any of the above stated reasons or otherwise. Results relate only to the samples identified above. This report shall not be reproduced except in full with written approval of Cardinal Laboratories.

Celey D. Keene, Lab Director/Quality Manager



PHONE (575) 393-2326 • 101 E. MARLAND • HOBBS, NM 88240

Analytical Results For:

BBC International, Inc.
 Cliff Brunson
 P.O. Box 805
 Hobbs NM, 88241
 Fax To: (575) 397-0397

Received:	02/06/2017	Sampling Date:	02/03/2017
Reported:	02/11/2017	Sampling Type:	Soil
Project Name:	SPRUCE GOOSE FED COM #2H/3H	Sampling Condition:	Cool & Intact
Project Number:	NONE GIVEN	Sample Received By:	Jodi Henson
Project Location:	COG - 126		

Sample ID: NORTH @ SURFACE (H700299-15)

Chloride, SM4500Cl-B		mg/kg		Analyzed By: AC						
Analyte	Result	Reporting Limit	Analyzed	Method Blank	BS	% Recovery	True Value QC	RPD	Qualifier	
Chloride	32.0	16.0	02/10/2017	ND	448	112	400	3.64		

Sample ID: SOUTH @ SURFACE (H700299-16)

Chloride, SM4500Cl-B		mg/kg		Analyzed By: AC						
Analyte	Result	Reporting Limit	Analyzed	Method Blank	BS	% Recovery	True Value QC	RPD	Qualifier	
Chloride	<16.0	16.0	02/10/2017	ND	448	112	400	3.64		

Sample ID: EAST @ SURFACE (H700299-17)

Chloride, SM4500Cl-B		mg/kg		Analyzed By: AC						
Analyte	Result	Reporting Limit	Analyzed	Method Blank	BS	% Recovery	True Value QC	RPD	Qualifier	
Chloride	80.0	16.0	02/10/2017	ND	448	112	400	3.64		

Sample ID: WEST @ SURFACE (H700299-18)

Chloride, SM4500Cl-B		mg/kg		Analyzed By: AC					
Analyte	Result	Reporting Limit	Analyzed	Method Blank	BS	% Recovery	True Value QC	RPD	Qualifier
Chloride	16.0	16.0	02/10/2017	ND	448	112	400	3.64	

Cardinal Laboratories

*=Accredited Analyte

PLEASE NOTE: Liability and Damages. Cardinal's liability and client's exclusive remedy for any claim arising, whether based in contract or tort, shall be limited to the amount paid by client for analyses. All claims, including those for negligence and any other cause whatsoever shall be deemed waived unless made in writing and received by Cardinal within thirty (30) days after completion of the applicable service. In no event shall Cardinal be liable for incidental or consequential damages, including, without limitation, business interruptions, loss of use, or loss of profits incurred by client, its subsidiaries, affiliates or successors arising out of or related to the performance of the services hereunder by Cardinal, regardless of whether such claim is based upon any of the above stated reasons or otherwise. Results relate only to the samples identified above. This report shall not be reproduced except in full with written approval of Cardinal Laboratories.

Celey D. Keene, Lab Director/Quality Manager



PHONE (575) 393-2326 ° 101 E. MARLAND ° HOBBS, NM 88240

Notes and Definitions

ND	Analyte NOT DETECTED at or above the reporting limit
RPD	Relative Percent Difference
**	Samples not received at proper temperature of 6°C or below.
***	Insufficient time to reach temperature.
-	Chloride by SM4500Cl-B does not require samples be received at or below 6°C Samples reported on an as received basis (wet) unless otherwise noted on report

Cardinal Laboratories

*=Accredited Analyte

PLEASE NOTE: Liability and Damages. Cardinal's liability and client's exclusive remedy for any claim arising, whether based in contract or tort, shall be limited to the amount paid by client for analyses. All claims, including those for negligence and any other cause whatsoever shall be deemed waived unless made in writing and received by Cardinal within thirty (30) days after completion of the applicable service. In no event shall Cardinal be liable for incidental or consequential damages, including, without limitation, business interruptions, loss of use, or loss of profits incurred by client, its subsidiaries, affiliates or successors arising out of or related to the performance of the services hereunder by Cardinal, regardless of whether such claim is based upon any of the above stated reasons or otherwise. Results relate only to the samples identified above. This report shall not be reproduced except in full with written approval of Cardinal Laboratories.

A handwritten signature in black ink, appearing to read "Celey D. Keene", is written over a horizontal line.

Celey D. Keene, Lab Director/Quality Manager



ARDINAL LABORATORIES

101 East Marland, Hobbs, NM 88240
(505) 393-2326 FAX (505) 393-2476

CHAIN-OF-CUSTODY AND ANALYSIS REQUEST

1/2

Company Name: BBC International, Inc.		P.O. #:		BILL TO										ANALYSIS REQUEST																									
Project Manager: Cliff Brunson		Company:																																					
Address: P.O. Box 805		Attn:																																					
City: Hobbs		State: NM Zip: 88241																																					
Phone #: 575-397-6388		Fax #: 575-397-0397																																					
Project #:		Project Owner: CCLC #4434																																					
Project Location: Spruce Goose Fed Con		City:																																					
Project Name: 126		State:																																					
Sample Name: H#		Phone #:																																					
FOR LAB USE ONLY		Fax #:																																					
Lab I.D. H700294		Sample I.D.		(G)RAB OR (C)OMP.		# CONTAINERS		GROUNDWATER		WASTEWATER		SOIL		OIL		SLUDGE		OTHER :		ACID/BASE:		ICE / COOL		OTHER :		DATE		TIME											
SP1021		G1		1		X		X		X		X		X		X		X		X		X		X		2-3		923											
SP2021		G1		1		X		X		X		X		X		X		X		X		X		X		1000		947											
SP3021		G1		1		X		X		X		X		X		X		X		X		X		X		1050		1000											
SP3021		G1		1		X		X		X		X		X		X		X		X		X		X		1105		1050											
SP3021		G1		1		X		X		X		X		X		X		X		X		X		X		1150		1050											
SP3021		G1		1		X		X		X		X		X		X		X		X		X		X		130		1050											
SP3021		G1		1		X		X		X		X		X		X		X		X		X		X		144		1050											

PLEASE NOTE: Liability and Damages. Cardinal's liability and clients exclusive remedy for any claim arising whether based in contract or tort, shall be limited to the amount paid by the client for the analyses. All claims, including those for negligence and any other cause whatsoever shall be deemed waived unless made in writing and received by Cardinal within 30 days after completion of the applicable service. In no event shall Cardinal be liable for incidental or consequential damages, including without limitation, business interruptions, loss of use, or loss of profits incurred by client, its subsidiaries, affiliates or successors arising out of or related to the performance of services hereunder by Cardinal, regardless of whether such claim is based upon any of the above stated reasons or otherwise.

Relinquished By: *[Signature]* Date: 2-6-17 Received By: *[Signature]* Date: 2-6-17

Reinquinished By: *[Signature]* Date: 2-6-17 Received By: *[Signature]* Date: 2-6-17

Delivered By: (Circle One) *[Signature]* Date: 2/6/17 Received By: *[Signature]* Date: 2/6/17

Sampler - UPS - Bus - Other: #75 -1.44

Sample Condition: ☒ Cool ☐ Intact ☐ Yes ☐ No

CHECKED BY: *[Signature]* (Initials)

REMARKS:

Phone Result: ☐ Yes ☐ No Add'l Phone #:

Fax Result: ☐ Yes ☐ No Add'l Fax #:



ARDINAL LABORATORIES

101 East Marland, Hobbs, NM 88240
(505) 393-2326 FAX (505) 393-2476

CHAIN-OF-CUSTODY AND ANALYSIS REQUEST

2/2

Company Name: BBC International, Inc.		BILL TO		ANALYSIS REQUEST											
Project Manager: Cliff Brunson		P.O. #:													
Address: P.O. Box 805		Company:													
City: Hobbs		Attn:													
State: NM Zip: 88241		Address:													
Phone #: 575-397-6388 Fax #: 575-397-0397		City:													
Project #:		State:													
Project Name: Spruce Goose Section #245H		Zip:													
Project Location: 126		Phone #:													
Sample Name: PPT		Fax #:													
FOR LAB USE ONLY															
Lab I.D.	Sample I.D.	(G)RAB OR (C)OMP.	# CONTAINERS	MATRIX					PRESERV.	SAMPLING					
				GROUNDWATER	WASTEWATER	SOIL	OIL	SLUDGE	OTHER :	ACID/BASE:	ICE / COOL	OTHER :			
H700894	SP401	G-1	1	X	X	X	X	X	X	X	X	X			
11	SP401	G-1	1	X	X	X	X	X	X	X	X	X			
12	SP401	G-1	1	X	X	X	X	X	X	X	X	X			
13	SP401	G-1	1	X	X	X	X	X	X	X	X	X			
14	SP401	G-1	1	X	X	X	X	X	X	X	X	X			
15	SP401	G-1	1	X	X	X	X	X	X	X	X	X			
16	SP401	G-1	1	X	X	X	X	X	X	X	X	X			
17	SP401	G-1	1	X	X	X	X	X	X	X	X	X			
18	SP401	G-1	1	X	X	X	X	X	X	X	X	X			
PLEASE NOTE: Liability and Damages. Cardinal's liability and client's exclusive remedy for any claim arising whether based in contract or tort, shall be limited to the amount paid by the client for the analyses. All claims, including those for negligence and any other cause whatsoever shall be deemed waived unless made in writing and received by Cardinal within 30 days after completion of the applicable service. In no event shall Cardinal be liable for incidental or consequential damages, including without limitation, business interruptions, loss of use, or loss of profits incurred by client, its subsidiaries, affiliates or successors arising out of or related to the performance of services rendered by Cardinal, regardless of whether such claim is based upon any of the above stated reasons or otherwise.															
Relinquished By: [Signature]		Date: 2-6-77		Received By: [Signature]		Date: 2-6-77									
Relinquished By: [Signature]		Time:		Received By: [Signature]		Time:									
Delivered By: (Circle One) [Signature]		Date: 2/6/17		Received By: [Signature]		Date: 2/6/17									
Time: 4:55		Time: 4:55		Time: 4:55		Time: 4:55									
Sampler - UPS - Bus - Other: #75 -1.46		Sample Condition		Checked By: [Signature]		Checked By: [Signature]									
		<input type="checkbox"/> Cool <input type="checkbox"/> Intact		<input type="checkbox"/> Yes <input type="checkbox"/> No		<input type="checkbox"/> Yes <input type="checkbox"/> No									
		<input type="checkbox"/> Yes <input type="checkbox"/> No		<input type="checkbox"/> Yes <input type="checkbox"/> No		<input type="checkbox"/> Yes <input type="checkbox"/> No									
REMARKS:															

† Cardinal cannot accept verbal changes. Please fax written changes to 505-393-2476

From: Yu, Olivia, EMNRD
To: [Cliff Brunson](#); [Shelly Tucker](#)
Cc: [Becky Haskell](#); [Ken Swinney](#); [Jennifer Gilkey](#); [Kathy Purvis](#)
Subject: RE: COG - Spruce Goose Fed Com #2H & #3H (1RP-4565) - Delineation Workplan
Date: Wednesday, April 12, 2017 1:59:27 PM
Attachments: [Approved_RP4565_23Mar2017_Delineation Workplan, Spruce Goose Fed Com #2H & #3H.pdf](#)

Dear Mr. Brunson:

The delineation workplan for 1RP-4565 is approved as written. Please see the attachment for your records.

Thanks,

Olivia Yu
Environmental Specialist
NMOCD, District I
Olivia.yu@state.nm.us
575-393-6161 x113

OCD approval does not relieve the operator of liability should their operations fail to adequately investigate and remediate contamination that may pose a threat to ground water, surface water, human health or the environment. In addition, OCD approval does not relieve the operator of responsibility for compliance with any other federal, state, local laws and/or regulations.

From: Cliff Brunson [mailto:cbrunson@bbcinternational.com]
Sent: Thursday, March 23, 2017 6:50 PM
To: Yu, Olivia, EMNRD <Olivia.Yu@state.nm.us>; Shelly Tucker <stucker@blm.gov>
Cc: Becky Haskell <rhaskell@concho.com>; Ken Swinney <kswinney@bbcinternational.com>; Jennifer Gilkey <jgilkey@bbcinternational.com>; Kathy Purvis <kathy@bbcinternational.com>
Subject: COG - Spruce Goose Fed Com #2H & #3H (1RP-4565) - Delineation Workplan

Olivia and Shelly,

Please find the attached Delineation Workplan and remediation proposal for the COG Spruce Goose Fed Com #2H & #3H (1RP-4565). COG is requesting that you review this plan and is looking forward to the OCD's and BLM's approval.

If you have any questions, please let me know.

Thanks, Cliff

Cliff P. Brunson, CEI, CRS
President
BBC International, Inc.
World-Wide Environmental Specialists
Mailing Address:
P. O. Box 805
Hobbs, NM 88241-0805 USA
Shipping Address:
1324 W. Marland St.
Hobbs, NM 88240 USA
Phone: (575) 397-6388
Fax: (575) 397-0397
E-Mail: cbrunson@bbcinternational.com



Confidentiality Notice: This electronic transmission (and any attached documents) is intended only for the person(s) to whom it is addressed and may contain information that is privileged, confidential, or otherwise protected from disclosure. If you have received this transmission in error, please immediately notify the sender by e-mail or by telephone call to (575) 397-6388 for handling instructions. Any disclosure or distribution of the contents of this transmission by anyone other than the named recipient(s) is strictly prohibited.

From: Price, Henryetta
To: [Cliff Brunson](#)
Cc: [Becky Haskell](#); [Ken Swinney](#); [Jennifer Gilkey](#); [Kathy Purvis](#); [Yu, Olivia, EMNRD](#)
Subject: Re: FW: COG Spruce Goose Fed Com #2H - Delineation Workplan
Date: Monday, September 18, 2017 3:35:55 PM

Hey Cliff,

Quite honestly, the amount of chlorides at on the caliche pad is not going to impact anything. If you can leave in place and address issues at closure, BLM is good with that. You will need concurrence from NMOCD. If not, then work plan is approved as written.

If the topsoil stockpile is still present it will need to be knocked down and spread around the reclaimed area or where reclamation can be achieved at this location. Please let me know if I need to convey this to Rebecca instead. Thanks.

Also, do not include Shelly on work plans after spills are assigned to Art Arias or myself. Otherwise I get duplicate copies or Shelly gets them and assumes they are hers and approves them. We basically get a lot of miscommunication. I apologize for the delay as well.

Henryetta Price

Environmental Protection Specialist
Bureau Of Land Management
Hprice@blm.gov
Phone 575-234-5951
Cell 575-706-2780
Fax 575-234-5927

* Tis the season for African Rue. Please do a 360 scan around your well locations and lease roads.

On Mon, Sep 18, 2017 at 2:57 PM, Cliff Brunson <cbrunson@bbcinternational.com> wrote:

Henryetta,

Yes, I had sent a plan back in April to Olivia and Shelly and Olivia approved it. I didn't know you were handling this site at the time and I guess Shelly didn't forward it to you. I have attached the emails associated with this site. If you would also approve this one as well, it would be greatly appreciated.

My apologies for the confusion.

Thanks, Cliff

Cliff P. Brunson, CEI, CRS

President

BBC International, Inc.

World-Wide Environmental Specialists

Mailing Address:

P. O. Box 805

Hobbs, NM 88241-0805 USA

Shipping Address:

1324 W. Marland St.

Hobbs, NM 88240 USA

Phone: (575) 397-6388

Fax: (575) 397-0397

E-Mail: cbrunson@bbcinternational.com



Confidentiality Notice: This electronic transmission (and any attached documents) is intended only for the person(s) to whom it is addressed and may contain information that is privileged, confidential, or otherwise protected from disclosure. If you have received this transmission in error, please immediately notify the sender by e-mail or by telephone call to (575) 397-6388 for handling instructions. Any disclosure or distribution of the contents of this transmission by anyone other than the named recipient(s) is strictly prohibited.

From: Price, Henryetta [mailto:hprice@blm.gov]

Sent: Monday, September 18, 2017 2:35 PM

To: Cliff Brunson <cbrunson@bbcinternational.com>

Cc: Shelly Tucker <stucker@blm.gov>; Becky Haskell <rhaskell@concho.com>; Ken Swinney <kswinney@bbcinternational.com>; Jennifer Gilkey <jgilkey@bbcinternational.com>; Kathy Purvis <kathy@bbcinternational.com>

Subject: Re: FW: COG Spruce Goose Fed Com #2H - Delineation Workplan

Cliff,

Did you do the one for the Facility as well and do you need approval? I didn't get the initial notification so I ignored the delineation plan assuming Shelly was still tracking this spill and not I.

Henryetta Price

Environmental Protection Specialist

Bureau Of Land Management

Hprice@blm.gov

Phone 575-234-5951

Cell 575-706-2780

Fax 575-234-5927

* Tis the season for African Rue. Please do a 360 scan around your well locations and lease roads.

On Mon, Sep 18, 2017 at 2:20 PM, Cliff Brunson <cbrunson@bbcinternational.com> wrote:

Thank you....

Cliff P. Brunson, CEI, CRS

President

BBC International, Inc.

World-Wide Environmental Specialists

Mailing Address:

P. O. Box 805

Hobbs, NM 88241-0805 USA

Shipping Address:

1324 W. Marland St.

Hobbs, NM 88240 USA

Phone: (575) 397-6388

Fax: (575) 397-0397

E-Mail: cbrunson@bbcinternational.com



Confidentiality Notice: This electronic transmission (and any attached documents) is intended only for the person(s) to whom it is addressed and may contain information that is privileged, confidential, or otherwise protected from disclosure. If you have received this transmission in error, please immediately notify the sender by e-mail or by telephone call to (575) 397-6388 for handling instructions. Any disclosure or distribution of the contents of this transmission by anyone other than the named recipient(s) is strictly prohibited.

From: Price, Henryetta [mailto:hprice@blm.gov]

Sent: Monday, September 18, 2017 2:19 PM

To: Cliff Brunson <cbrunson@bbcinternational.com>

Cc: Shelly Tucker <stucker@blm.gov>; Becky Haskell <rhaskell@concho.com>; Ken Swinney <kswinney@bbcinternational.com>; Jennifer Gilkey <jgilkey@bbcinternational.com>; Kathy Purvis <kathy@bbcinternational.com>

Subject: Re: FW: COG Spruce Goose Fed Com #2H - Delineation Workplan

Approved

Henryetta Price

Environmental Protection Specialist

Bureau Of Land Management

Hprice@blm.gov

Phone 575-234-5951

Cell 575-706-2780

Fax 575-234-5927

* Tis the season for African Rue. Please do a 360 scan around your well locations and lease roads.

On Mon, Sep 18, 2017 at 1:43 PM, Cliff Brunson <cbrunson@bbcinternational.com> wrote:

Henryetta,

I was checking on the status of this site. Mike Bratcher of the OCD approved it on April 6th and I sent it to you on April 14th and haven't heard anything. Would you let us know if the BLM approves this so COG can move forward.

Thanks, Cliff

Cliff P. Brunson, CEI, CRS

President

BBC International, Inc.

World-Wide Environmental Specialists

Mailing Address:

P. O. Box 805

Hobbs, NM 88241-0805 USA

Shipping Address:

1324 W. Marland St.

Hobbs, NM 88240 USA

Phone: (575) 397-6388

Fax: (575) 397-0397

E-Mail: cbrunson@bbcinternational.com



Confidentiality Notice: This electronic transmission (and any attached documents) is intended only for the person(s) to whom it is addressed and may contain information that is privileged, confidential, or otherwise protected from disclosure. If you have received this transmission in error, please immediately notify the sender by e-mail or by telephone call to (575) 397-6388 for handling instructions. Any disclosure or distribution of the contents of this transmission by anyone other than the named recipient(s) is strictly prohibited.

From: Cliff Brunson [mailto:cbrunson@bbcinternational.com]
Sent: Friday, April 14, 2017 4:19 PM
To: 'Tucker, Shelly' <stucker@blm.gov>
Cc: 'Henryetta Price' <hprice@blm.gov>; Becky Haskell <rhaskell@concho.com>
Subject: RE: COG Spruce Goose Fed Com #2H - Delineation Workplan

Attached is the workplan that Mike approved.

Cliff P. Brunson, CEI, CRS

President

BBC International, Inc.

World-Wide Environmental Specialists

Mailing Address:

P. O. Box 805

Hobbs, NM 88241-0805 USA

Shipping Address:

1324 W. Marland St.

Hobbs, NM 88240 USA

Phone: (575) 397-6388

Fax: (575) 397-0397

E-Mail: cbrunson@bbcinternational.com



Confidentiality Notice: This electronic transmission (and any attached documents) is intended only for the person(s) to whom it is addressed and may contain information that is privileged, confidential, or otherwise protected from disclosure. If you have received this transmission in error, please immediately notify the sender by e-mail or by telephone call to (575) 397-6388 for handling instructions. Any disclosure or distribution of the contents of this transmission by anyone other than the named recipient(s) is strictly prohibited.

From: Tucker, Shelly [<mailto:stucker@blm.gov>]
Sent: Friday, April 14, 2017 4:17 PM
To: Bratcher, Mike, EMNRD <mike.bratcher@state.nm.us>
Cc: Cliff Brunson <cbrunson@bbcinternational.com>; Becky Haskell <rhaskell@concho.com>; Ken Swinney <kswinney@bbcinternational.com>; Jennifer Gilkey <jgilkey@bbcinternational.com>; Kathy Purvis <kathy@bbcinternational.com>; Henryetta Price <hprice@blm.gov>
Subject: Re: COG Spruce Goose Fed Com #2H - Delineation Workplan

Thank you. Henryetta Price will be the authorized officer for this release.

If you have any questions or concerns, please do not hesitate to contact me.

Sincerely,

Shelly J Tucker

Environmental Protection Specialist

O&G Spill/Release Coordinator

Bureau of Land Management

620 E. Greene St

Carlsbad, NM 88220

575.234.5905 - Direct

575.361.0084 - Cellular

575.234.6235 - Emergency Spill Number

stucker@blm.gov

The **BLM acceptance/approval does not** relieve the operator of liability should their operations have failed to adequately investigate and remediate contamination that may pose a threat to groundwater, surface water, human health or the environment or if the location fails to reclaim properly. In such an event that the location does not revegetate, or future issues with contaminants are encountered, the operator will be asked to address the issues until the contaminant issues are fully mitigated and the location is successfully reclaimed. In addition, BLM approval does not relieve the operator of responsibility for compliance with any other federal, state or local laws/regulations.

Confidentiality Warning: This message along with any attachments are intended only for use of the individual or entity to which it is addressed and may contain information that is privileged or confidential and exempt from disclosure under applicable law. If the reader of this message is not the intended recipient or the employee or agent responsible for delivering this message to the intended recipient, you are hereby notified that any dissemination, distribution, or copying of this communication is strictly prohibited. If you have received this communication in error, please notify the sender immediately.

On Thu, Apr 6, 2017 at 11:52 AM, Bratcher, Mike, EMNRD
<mike.bratcher@state.nm.us> wrote:

RE: COG * Spruce Goose Fed 2H * 2RP-4082 * DOR: 1/17/17

Cliff,

Your proposal for remediation of the above referenced release is approved. Please advise once remedial activities have been scheduled. Federal sites will require like approval from BLM.

OCD approval does not relieve the operator of liability should their operations fail to adequately investigate and remediate contamination that may pose a threat to ground water, surface water, human health or the environment. In addition, OCD approval does not relieve the operator of responsibility for compliance with any other federal, state, local laws and/or regulations.

If you have any questions or concerns, and for notification, please contact me.

Mike Bratcher

NMOCD District 2

811 S. First St.

Artesia NM 88210

575-748-1283 Ext 108

mike.bratcher@state.nm.us

From: Cliff Brunson [mailto:cbrunson@bbcinternational.com]

Sent: Wednesday, March 29, 2017 2:49 PM

To: Bratcher, Mike, EMNRD <mike.bratcher@state.nm.us>

Cc: Becky Haskell <rhaskell@concho.com>; Ken Swinney
<kswinney@bbcinternational.com>; Jennifer Gilkey

<jgilkey@bbcinternational.com>; Kathy Purvis <kathy@bbcinternational.com>

Subject: COG Spruce Goose Fed Com #2H - Delineation Workplan

Mike,

I have attached a Delineation and remediation packet for the COG Spruce Goose Fed Com #2H that I told you I would send. If you would please review and give me a call to discuss if needed. If this meets with your approval, a return email approving the remediation would be greatly appreciated.

Thanks, Cliff

Cliff P. Brunson, CEI, CRS

President

BBC International, Inc.

World-Wide Environmental Specialists

Mailing Address:

P. O. Box 805

Hobbs, NM 88241-0805 USA

Shipping Address:

1324 W. Marland St.

Hobbs, NM 88240 USA

Phone: (575) 397-6388

Fax: (575) 397-0397

E-Mail: cbrunson@bbcinternational.com



Confidentiality Notice: This electronic transmission (and any attached documents) is intended only for the person(s) to whom it is addressed and may contain information that is privileged, confidential, or otherwise protected from disclosure. If you have received this transmission in error, please immediately notify the sender by e-mail or by telephone call to (575) 397-6388 for handling instructions. Any disclosure or distribution of the contents of this transmission by anyone other than the named recipient(s) is strictly prohibited.

----- Forwarded message -----

From: Cliff Brunson <cbrunson@bbcinternational.com>

To: Olivia Yu <Olivia.Yu@state.nm.us>, Shelly Tucker <stucker@blm.gov>

Cc: Becky Haskell <rhaskell@concho.com>, Ken Swinney

<kswinney@bbcinternational.com>, Jennifer Gilkey <jgilkey@bbcinternational.com>,

Kathy Purvis <kathy@bbcinternational.com>

Bcc:

Date: Thu, 23 Mar 2017 18:50:05 -0600

Subject: COG - Spruce Goose Fed Com #2H & #3H (1RP-4565) - Delineation Workplan

Olivia and Shelly,

Please find the attached Delineation Workplan and remediation proposal for the COG Spruce Goose Fed Com #2H & #3H (1RP-4565). COG is requesting that you review this plan and is looking forward to the OCD's and BLM's approval.

If you have any questions, please let me know.

Thanks, Cliff

Cliff P. Brunson, CEI, CRS

President

BBC International, Inc.

World-Wide Environmental Specialists

Mailing Address:

P. O. Box 805

Hobbs, NM 88241-0805 USA

Shipping Address:

1324 W. Marland St.

Hobbs, NM 88240 USA

Phone: (575) 397-6388

Fax: (575) 397-0397

E-Mail: cbrunson@bbcinternational.com



Confidentiality Notice: This electronic transmission (and any attached documents) is intended only for the person(s) to whom it is addressed and may contain information that is privileged, confidential, or otherwise protected from disclosure. If you have received this transmission in error, please immediately notify the sender by e-mail or by telephone call to (575) 397-6388 for handling instructions. Any disclosure or distribution of the contents of this transmission by anyone other than the named recipient(s) is strictly prohibited.

----- Forwarded message -----

From: "Yu, Olivia, EMNRD" <Olivia.Yu@state.nm.us>
To: Cliff Brunson <cbrunson@bbcinternational.com>, Shelly Tucker <stucker@blm.gov>
Cc: Becky Haskell <rhaskell@concho.com>, Ken Swinney
<kswinney@bbcinternational.com>, Jennifer Gilkey <jgilkey@bbcinternational.com>,
Kathy Purvis <kathy@bbcinternational.com>
Bcc:
Date: Wed, 12 Apr 2017 13:59:11 -0600
Subject: RE: COG - Spruce Goose Fed Com #2H & #3H (1RP-4565) - Delineation
Workplan

Dear Mr. Brunson:

The delineation workplan for 1RP-4565 is approved as written. Please see the attachment for your records.

Thanks,

Olivia Yu

Environmental Specialist

NMOCD, District I

Olivia.yu@state.nm.us

575-393-6161 x113

OCD approval does not relieve the operator of liability should their operations fail to adequately investigate and remediate contamination that may pose a threat to ground water, surface water, human health or the environment. In addition, OCD approval does not relieve the operator of responsibility for compliance with any other federal, state, local laws and/or regulations.

From: Cliff Brunson [mailto:cbrunson@bbcinternational.com]
Sent: Thursday, March 23, 2017 6:50 PM
To: Yu, Olivia, EMNRD <Olivia.Yu@state.nm.us>; Shelly Tucker <stucker@blm.gov>
Cc: Becky Haskell <rhaskell@concho.com>; Ken Swinney <kswinney@bbcinternational.com>; Jennifer Gilkey <jgilkey@bbcinternational.com>; Kathy Purvis <kathy@bbcinternational.com>
Subject: COG - Spruce Goose Fed Com #2H & #3H (1RP-4565) - Delineation Workplan

Olivia and Shelly,

Please find the attached Delineation Workplan and remediation proposal for the COG Spruce Goose Fed Com #2H & #3H (1RP-4565). COG is requesting that you review this plan and is looking forward to the OCD's and BLM's approval.

If you have any questions, please let me know.

Thanks, Cliff

Cliff P. Brunson, CEI, CRS

President

BBC International, Inc.

World-Wide Environmental Specialists

Mailing Address:

P. O. Box 805

Hobbs, NM 88241-0805 USA

Shipping Address:

1324 W. Marland St.

Hobbs, NM 88240 USA

Phone: (575) 397-6388

Fax: (575) 397-0397

E-Mail: cbrunson@bbcinternational.com



Confidentiality Notice: This electronic transmission (and any attached documents) is intended only for the person(s) to whom it is addressed and may contain information that is privileged, confidential, or otherwise protected from disclosure. If you have received this transmission in error, please immediately notify the sender by e-mail or by telephone call to (575) 397-6388 for handling instructions. Any disclosure or distribution of the contents of this transmission by anyone other than the named recipient(s) is strictly prohibited.





















District I
1625 N. French Dr., Hobbs, NM 88240
Phone:(575) 393-6161 Fax:(575) 393-0720

District II
811 S. First St., Artesia, NM 88210
Phone:(575) 748-1283 Fax:(575) 748-9720

District III
1000 Rio Brazos Rd., Aztec, NM 87410
Phone:(505) 334-6178 Fax:(505) 334-6170

District IV
1220 S. St Francis Dr., Santa Fe, NM 87505
Phone:(505) 476-3470 Fax:(505) 476-3462

State of New Mexico
Energy, Minerals and Natural Resources
Oil Conservation Division
1220 S. St Francis Dr.
Santa Fe, NM 87505

CONDITIONS

Action 157745

CONDITIONS

Operator: COG OPERATING LLC 600 W Illinois Ave Midland, TX 79701	OGRID: 229137
	Action Number: 157745
	Action Type: [IM-SD] Incident File Support Doc (ENV) (IM-BNF)

CONDITIONS

Created By	Condition	Condition Date
amaxwell	None	11/10/2022