

talonlpe.com • 866.742.0742



Closure Report

Derna Booster Station
Lea, New Mexico
Incident # **nAPP221865667**
L-20-26S-32E

Prepared For:

Matador Production Company
One Lincoln Center
Dallas, TX 75240

Prepared By:

Talon/LPE
408 W. Texas Avenue
Artesia, New Mexico 88210

October 11, 2022



Mr. Rob Hamlet
NMOCD
Artesia, NM

Mr. Jim Amos
BLM
Carlsbad, NM

Subject: **Closure Report**
Derna Booster Station
Lea County, New Mexico
Incident # **nAPP221865667**

Dear Mr. Hamlet,

Matador Production Company contracted Talon/LPE (Talon) to perform soil assessment and remediation services at the above referenced location. The incident description, soil sampling results, remedial action and closure request is presented herein.

Site Information

The Derna Booster Station is located approximately forty (40) miles south-east of Carlsbad, New Mexico. The legal description for the site of the release is Unit Letter L, Section 20, Township 26 South and Range 32 East in Eddy County, New Mexico, on federal land. More specifically the latitude and longitude for the release are 32.025853 and -103.703371. A Site Location Map is presented in [Appendix I](#).

According to the soil survey provided by the United States Department of Agriculture National Resources Conservation Services, the soil in this area is made up of Simona fine sandy loam and Simona-Upton association, with 0 to 3 percent slopes. The referenced soil data is presented in [Appendix II](#). Per the New Mexico Bureau of Geology and Mineral Resources, the local geology consists of the Ogallala Formation, lower Pliocene to Middle Miocene in age, and comprised of Calcerous eolian deposits derived from sedimentary rock. Restrictive features such as cemented material is 16 to 26 inches bgs. Drainage courses in this area are typically well drained.

Groundwater and Site Characterization

The New Mexico Office of the State Engineer Database indicates the nearest reported depth to groundwater is 250 feet below ground surface (bgs). See [Appendix II](#) for the referenced groundwater depth. Further research of the Bureau of Land Management Karst data indicates that this site is situated within a potential high Karst area.

If a release occurs within the following areas, the responsible party must treat the release as if it occurred in an area where the groundwater is less than 50 feet bgs, Table I, New Mexico Oil Conservation Division (NMOCD) Rule 19.15.29 NMAC.

Approximate Depth to Groundwater	250 Feet/bgs
---	---------------------

<input type="checkbox"/> Yes <input checked="" type="checkbox"/> No	Within 300 feet of any continuously flowing watercourse or any other significant watercourse
<input type="checkbox"/> Yes <input checked="" type="checkbox"/> No	Within 200 feet of any lakebed, sinkhole or a playa lake
<input type="checkbox"/> Yes <input checked="" type="checkbox"/> No	Within 300 feet from an occupied permanent residence, school, hospital, institution or church
<input type="checkbox"/> Yes <input checked="" type="checkbox"/> No	Within 500 feet of a spring or a private, domestic fresh water well used by less than five households for domestic or stock watering purposes
<input type="checkbox"/> Yes <input checked="" type="checkbox"/> No	Within 1000 feet of any freshwater well or spring
<input type="checkbox"/> Yes <input checked="" type="checkbox"/> No	Within incorporated municipal boundaries or within a defined municipal freshwater well field covered under a municipal ordinance adopted pursuant to Section 3-2703 NMSA 1978
<input type="checkbox"/> Yes <input checked="" type="checkbox"/> No	Within 300 feet of a wetland
<input type="checkbox"/> Yes <input checked="" type="checkbox"/> No	Within the area overlying a subsurface mine
<input checked="" type="checkbox"/> Yes <input type="checkbox"/> No	Within an unstable area
<input type="checkbox"/> Yes <input checked="" type="checkbox"/> No	Within a 100-year floodplain

Because the release occurred on a site that is situated within a potentially high Karst area, the clean-up criteria for the upper 4 feet of this site per NMAC 19.15.29.13.D is as follows:

Table I Closure Criteria for Soils Impacted by a Release			
Depth below horizontal extents of release to ground water less than 10,000 mg/l TDS	Constituent	Method	Limit
≤ 50 feet	Total Chlorides	EPA 300.0 or SM4500 Cl B	600 mg/kg
	TPH (GRO+DRO+MRO)	EPA SW-846 Method 8015M	100 mg/kg
	BTEX	EPA SW-846 Method 8021B or 8260B	50 mg/kg
	Benzene	EPA SW-846 Method 8021B or 8260B	10 mg/kg

Incident Description

On July 05, 2022, approximately 30 bbls of produced water were released inside the containment. Approximately 30 bbls were recovered. Matador submitted a spill notification and subsequent C-141 to the NMOCD that assigned this incident no. **nAPP221865667**. The C-141 is attached in Appendix V. The site map is presented in [Appendix I](#).

Site Assessment

On July 11, 2022 Talon mobilized personnel to the site to conduct an initial site assessment. Representatives from Matador Resources were present for the liner inspection. No breaches were found to be present. However, the exterior sides of the containment appeared to have salt crystallization on soil surfaces. The entire impacted area was mapped utilizing a handheld Trimble 6000 mapping device, photographed, and soil sampling commenced on the exterior sides of the containment utilizing a hand auger. All sample positions were met with auger refusal due to soil characterization and lines. Therefore, on July 18, 2022, utilizing a geo probe with push technology boreholes were advanced to the extent that vertical delineation could be achieved. All soil samples were retrieved on a composite basis, properly packaged, preserved, and transported to Cardinal Laboratories via chain of custody for analysis of Total Chlorides (CI Method SM4500CI-B), TPH (Total Petroleum Hydrocarbons EPA Method 8015M), and BTEX (Benzene, Toluene, Ethylbenzene, and Xylenes EPA Method 8021B). Sample locations are shown on the attached Figure ([Appendix I](#)), and the results of our sampling event are presented on the following data table.

Table I
07/21/2022 Soil Sample Laboratory Results

Sample ID	Sample Date	Depth (BGS)	BTEX mg/kg	Benzene mg/kg	GRO mg/kg	DRO mg/kg	MRO mg/kg	Total TPH mg/kg	Chlorides mg/kg
NMOCD Table 1 Closure Criteria 19.15.29 NMAC			50 mg/kg	10 mg/kg	DRO + GRO + MRO combined = 100 mg/kg			100 mg/kg	600 mg/kg
N. COMP	7/11/2022	0-0.5'	ND	ND	ND	13.1	ND	13.1	5400
S. COMP	7/11/2022	0-0.5'	ND	ND	ND	104	28.4	132.4	10600
E. COMP	7/11/2022	0-0.5'	ND	ND	ND	45.3	10.7	56	5280
BH-E	7/18/2022	2'	ND	ND	ND	ND	ND	-	2880
	7/18/2022	3' R	ND	ND	ND	ND	ND	-	96
W. COMP	7/11/2022	0-0.5'	ND	ND	ND	75.8	14.6	90.4	8400
W. COMP	7/11/2022	1.5'R	ND	ND	ND	65	11.5	76.5	3600
BH-W	7/18/2022	2' R	ND	ND	ND	ND	ND	-	304
BG-1	7/18/2022	0'	ND	ND	ND	ND	ND	-	560
BG-2	7/18/2022	0'	ND	ND	ND	ND	ND	-	144
BG-3	7/18/2022	0'	ND	ND	ND	ND	ND	-	512
BG-4	7/18/2022	0'	ND	ND	ND	ND	ND	-	160
Comp = Composite Sample ND = Analyte Not Detected BG=Background Sample BH=Borehole Sample R=Refusal									

Full Laboratory Report is referenced in [Appendix IV](#)

On July 25, 2022, Talon personnel and equipment together with equipment and personnel from Pressure Services were utilized in order to commence with hydro excavation around lines. Talon personnel guided the clean-up efforts with field titration data. The East side of the excavation was advanced to the extent that the containment wall was encountered. Therefore, a composite sample was taken from the west sidewall of the exterior side of the containment to verify that horizontal remediation and clean-up criteria were achieved. All soil samples were collected, contained, preserved, and transported to Cardinal Laboratories for analysis of Total Chlorides, TPH, and BTEX. The samples positions are documented on Figure 2 in [Appendix I](#) of the site maps. The results of this confirmation sampling event are tabulated below.

Table II
Confirmation Data from Laboratory Analysis

Sample ID	Sample Date	Depth (BGS)	BTEX mg/kg	Benzene mg/kg	GRO mg/kg	DRO mg/kg	MRO mg/kg	Total TPH mg/kg	Chlorides mg/kg
NMOCD Table 1 Closure Criteria 19.15.29 NMAC			50 mg/kg	10 mg/kg	DRO + GRO + MRO combined = 100 mg/kg			100 mg/kg	600 mg/kg
S-1A	7/26/2022	3'	ND	ND	ND	ND	ND	-	96
S-2A	7/26/2022	3'	ND	ND	ND	ND	ND	-	256
S-3A	8/10/2022	8'	ND	ND	ND	ND	ND	-	288
S-4A	8/10/2022	7'	ND	ND	ND	ND	ND	-	272
N.SW-1	7/25/2022	3'	ND	ND	ND	ND	ND	-	304
N.SW-2	8/10/2022	2'	ND	ND	ND	ND	ND	-	96
E.SW-1	7/25/2022	3'	ND	ND	ND	ND	ND	-	144
E. SW-2	8/10/2022	2'-4'	ND	ND	ND	ND	ND	-	176
W.SW-1	7/25/2022	3'	ND	ND	ND	ND	ND	-	160
S.SW-1	7/25/2022	3'	ND	ND	ND	ND	ND	-	304
S.SW-2	8/10/2022	4'	ND	ND	ND	ND	ND	-	304
N. Comp.	8/10/2022	2'	ND	ND	ND	ND	ND	-	96
S. Comp	8/10/2022	2'	ND	ND	ND	ND	ND	-	624
	8/17/2022	2.5'	ND	ND	31.3	47.3	24.6	103.2	258
BH-W	7/18/2022	2' R	ND	ND	ND	ND	ND	-	304
BH-E	7/18/2022	2'	ND	ND	ND	ND	ND	-	2880
	7/18/2022	3' R	ND	ND	ND	ND	ND	-	96
BG-1	7/18/2022	0'	ND	ND	ND	ND	ND	-	560
BG-2	7/18/2022	0'	ND	ND	ND	ND	ND	-	144
BG-3	7/18/2022	0'	ND	ND	ND	ND	ND	-	512
BG-4	7/18/2022	0'	ND	ND	ND	ND	ND	-	160
ND= analyte Not Detected SW=Side Wall									

See Appendix [IV](#) for the complete report of laboratory results.

Remedial Actions

- The initial assessment revealed that fluid had escaped the Falcon containment at drain, traversing the exterior wall of the containment from the east and west sides of containment to pad area.
- All lines and electrical infrastructure were Hydro vacced and hand excavated to depths of 2-4 feet bgs or to the extent safe and practicable.
- Background and sidewall samples were collected and analyzed in order to verify that horizontal remediation had been achieved in accordance with NMOCD clean-up criteria.
- This site is situated within a high Karst region, therefore the upper four feet of the impacted area have been reclaimed in accordance with the NMOCD strictest table I guidelines.
- All contaminated soil, approximately 75.48 yards was transported to Lea Landfill, furthermore the liquid state contamination from the Hydrovac was disposed of at R360, also a NMOCD approved solid waste disposal facility.
- The excavated pad area was backfilled with clean caliche transported from Lea Landfill. as this is a high-volume traffic area, the pad was packed, and restored to grade.
- A liner inspection was conducted in order to confirm that no impedements to the Falcon Containment existed.

Closure

On behalf of Matador Resources, Inc. we respectfully submit this closure report for the referenced incident. Based on this site characterization, remedial actions completed, and analytical results, we request that no further actions be required.

Should you have any questions or if further information is required, please do not hesitate to contact our office at 575-746-8768.

Respectfully submitted,

Talon/LPE

Rebecca S Pons

Rebecca S. Pons
Senior Environmental Project Manager

Attachments:

Appendix I Site Plans
Appendix II Groundwater Data, Soil Survey
Appendix III Photographic Documentation
Appendix IV Laboratory Data
Appendix V NMOCD File-C141



Appendix I



Site Maps

Matador Production Company

Derna Booster Station
Lea County, NM

Location Map

Legend

-  Cave Lion Access
-  Derna Booster Station

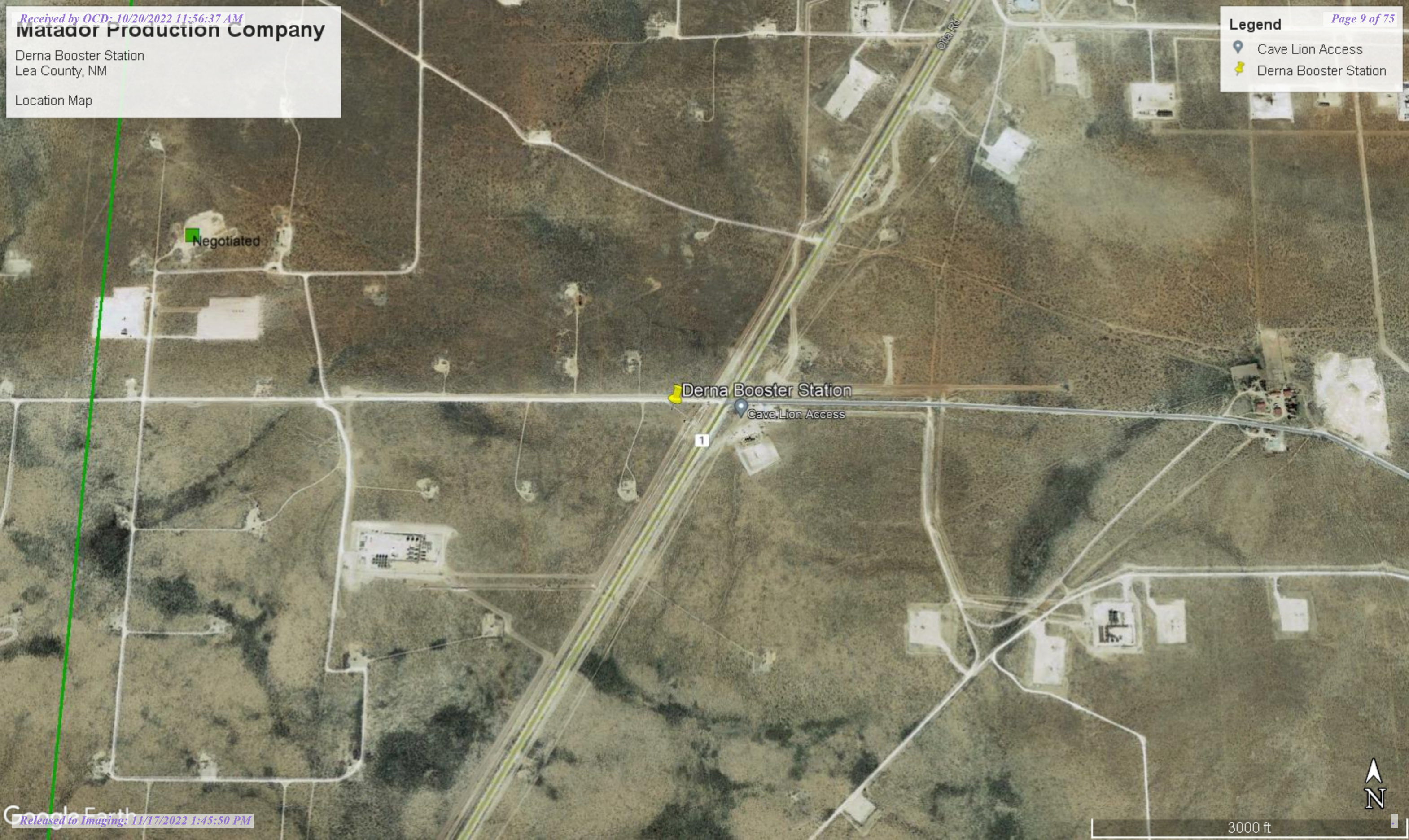

3000 ft

Matador Resources
nAPP221865667
Liner Inspection Map

Page 10 of 75

Legend

 Derna Booster Station

 Sample Position





Image Source: Talon/LPE



Drafted: 9/30/2022

1 in = 20 ft

Drafted By: JAI





Matador Production Company
 Derna Booster Station
 Lea County, New Mexico
 Figure 3 - Confirmation Sample Map

Matador Production Company

Derna Booster Station
Lea County, NM

Karst Map

Legend

-  Derna Booster Station
-  High
-  Low
-  Medium

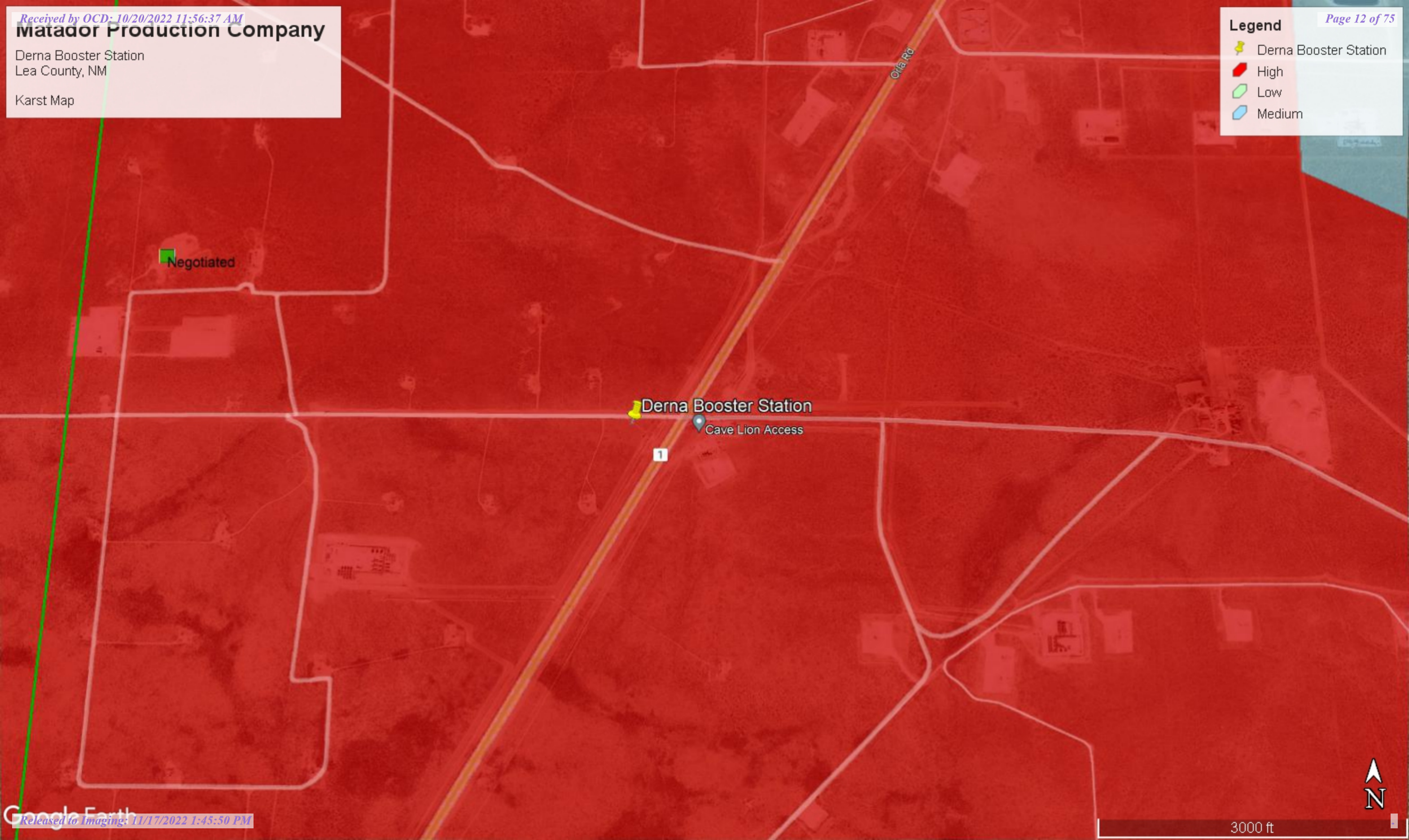

Matador Production Company

Derna Booster Station
Lea County, NM

TOPO Map

Legend

 Derna Booster Station

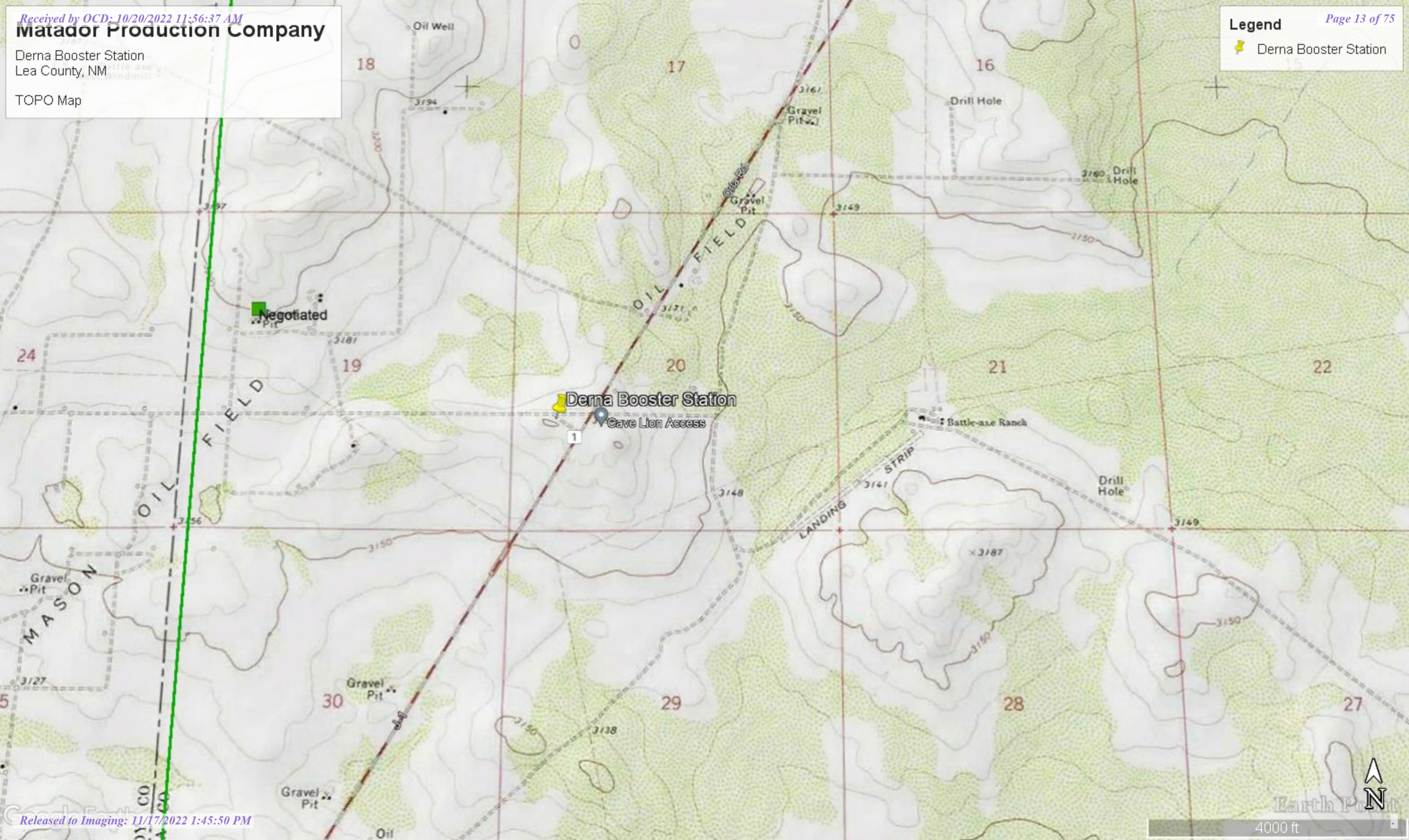



Appendix II

Groundwater Data, & Soil Survey



New Mexico Office of the State Engineer

Water Column/Average Depth to Water

(A CLW##### in the
POD suffix indicates the
POD has been replaced
& no longer serves a
water right file.)

(R=POD has
been replaced,
O=orphaned,
C=the file is
closed)

(quarters are 1=NW 2=NE 3=SW 4=SE)

(quarters are smallest to largest)

(NAD83 UTM in meters)

(In feet)

POD Number	Code	POD Sub-basin	County	Q 64	Q 16	Q 4	Sec	Tws	Rng	X	Y	Distance	DepthWell	DepthWater	Water Column
C_03537 POD1		CUB	LE	3	2	3	21	26S	32E	624250	3543985	1807	850		
C_02271 POD2		CUB	LE	3	2	3	21	26S	32E	624348	3544010*	1904	270	250	20
C_02323		C	LE	3	2	3	21	26S	32E	624348	3544010*	1904	405	405	0
C_03595 POD1		CUB	LE	4	2	3	21	26S	32E	624423	3544045	1978	280	180	100
C_02271	R	CUB	LE		2	3	21	26S	32E	624449	3544111*	2006	150	125	25
C_02274		CUB	LE	2	1	2	31	26S	32E	621742	3541730*	2410	300	295	5
C_04209 POD1		CUB	LE	2	3	3	06	26S	32E	620903	3548619	4835	360	155	205
C_04209 POD2		C	LE	2	3	3	06	26S	32E	620818	3548657	4898	340	155	185
C_02090		C	ED	4	4	01		26S	31E	620329	3548533*	4969	350	335	15

Average Depth to Water: **237 feet**

Minimum Depth: **125 feet**

Maximum Depth: **405 feet**

Record Count: 9

UTMNAD83 Radius Search (in meters):

Easting (X): 622443.77

Northing (Y): 3544036.11

Radius: 5000

*UTM location was derived from PLSS - see Help

The data is furnished by the NMOSE/ISC and is accepted by the recipient with the expressed understanding that the OSE/ISC make no warranties, expressed or implied, concerning the accuracy, completeness, reliability, usability, or suitability for any particular purpose of the data.

7/6/22 9:56 AM

WATER COLUMN/ AVERAGE DEPTH TO
WATER



New Mexico Office of the State Engineer

Point of Diversion Summary

		(quarters are 1=NW 2=NE 3=SW 4=SE) (quarters are smallest to largest)				(NAD83 UTM in meters)			
Well Tag	POD Number	Q64	Q16	Q4	Sec	Tws	Rng	X	Y
C	02271 POD2	3	2	3	21	26S	32E	624348	3544010* 
<hr/>									
Driller License:	208	Driller Company:				VAN NOY, W.L.			
Driller Name:	W.L. VAN NOY								
Drill Start Date:	08/28/1992	Drill Finish Date:				09/09/1992		Plug Date:	
Log File Date:	10/28/1992	PCW Rev Date:						Source:	Shallow
Pump Type:	SUBMER	Pipe Discharge Size:						Estimated Yield:	15 GPM
Casing Size:	6.38	Depth Well:				270 feet		Depth Water:	250 feet
<hr/>									
Water Bearing Stratifications:					Top	Bottom	Description		
					225	265	Sandstone/Gravel/Conglomerate		
<hr/>									
Casing Perforations:					Top	Bottom			
					205	265			
<hr/>									

*UTM location was derived from PLSS - see Help

The data is furnished by the NMOSE/ISC and is accepted by the recipient with the expressed understanding that the OSE/ISC make no warranties, expressed or implied, concerning the accuracy, completeness, reliability, usability, or suitability for any particular purpose of the data.

7/6/22 9:53 AM

POINT OF DIVERSION SUMMARY

Custom Soil Resource Report
Soil Map

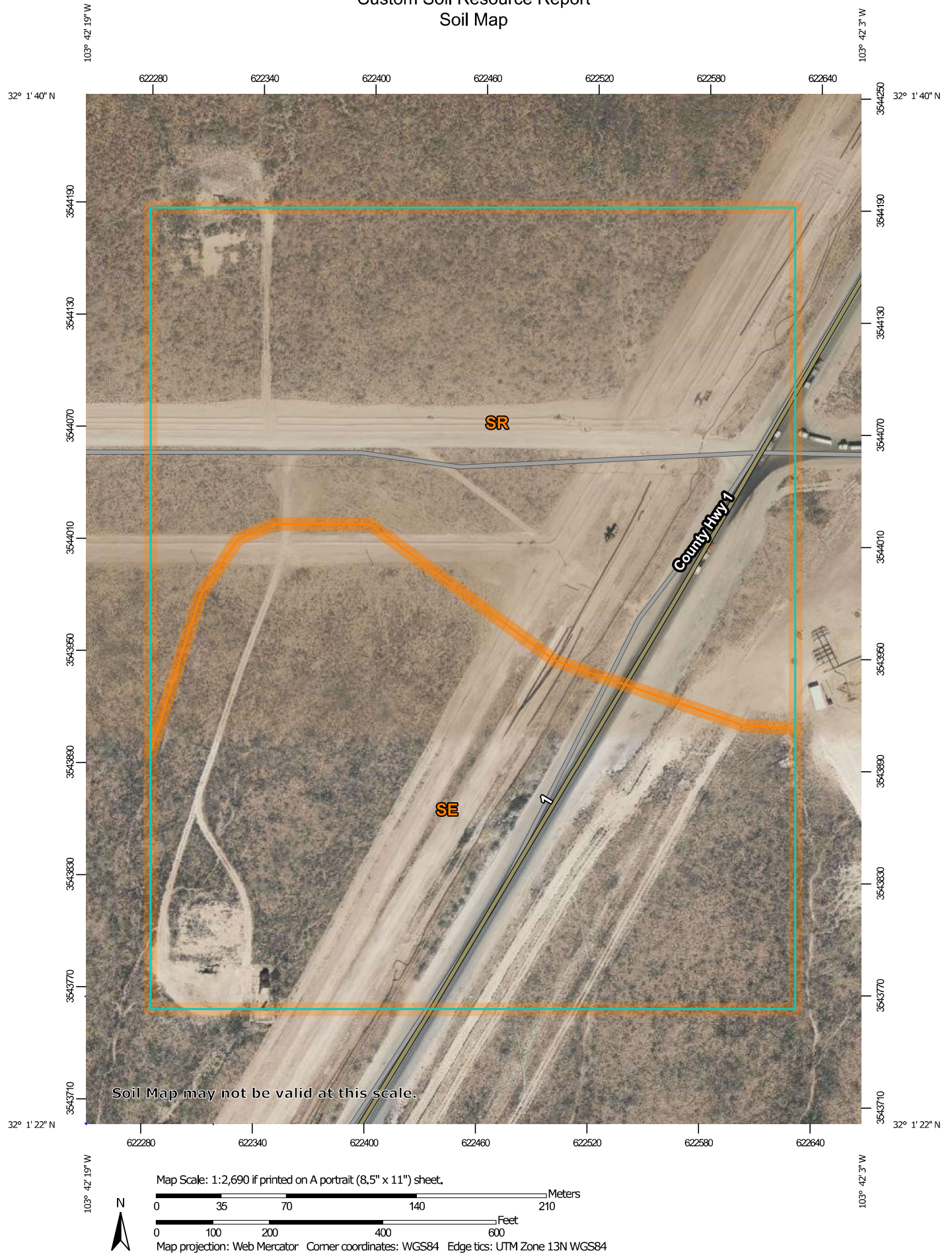

Custom Soil Resource Report

Lea County, New Mexico**SE—Simona fine sandy loam, 0 to 3 percent slopes****Map Unit Setting**

National map unit symbol: dmr2
Elevation: 3,000 to 4,200 feet
Mean annual precipitation: 10 to 15 inches
Mean annual air temperature: 58 to 62 degrees F
Frost-free period: 190 to 205 days
Farmland classification: Not prime farmland

Map Unit Composition

Simona and similar soils: 85 percent
Minor components: 15 percent
Estimates are based on observations, descriptions, and transects of the mapunit.

Description of Simona**Setting**

Landform: Plains
Landform position (three-dimensional): Rise
Down-slope shape: Linear
Across-slope shape: Linear
Parent material: Calcareous eolian deposits derived from sedimentary rock

Typical profile

A - 0 to 8 inches: fine sandy loam
Bk - 8 to 16 inches: gravelly fine sandy loam
Bkm - 16 to 26 inches: cemented material

Properties and qualities

Slope: 0 to 3 percent
Depth to restrictive feature: 7 to 20 inches to petrocalcic
Drainage class: Well drained
Runoff class: Very high
Capacity of the most limiting layer to transmit water (Ksat): Very low to moderately low (0.00 to 0.06 in/hr)
Depth to water table: More than 80 inches
Frequency of flooding: None
Frequency of ponding: None
Calcium carbonate, maximum content: 35 percent
Gypsum, maximum content: 1 percent
Maximum salinity: Nonsaline to very slightly saline (0.0 to 2.0 mmhos/cm)
Sodium adsorption ratio, maximum: 2.0
Available water supply, 0 to 60 inches: Very low (about 2.0 inches)

Interpretive groups

Land capability classification (irrigated): 6s
Land capability classification (nonirrigated): 7s
Hydrologic Soil Group: D
Ecological site: R042XC002NM - Shallow Sandy
Hydric soil rating: No

Custom Soil Resource Report

Minor Components**Kimbrough***Percent of map unit: 8 percent**Ecological site: R077CY037TX - Very Shallow 16-21" PZ**Hydric soil rating: No***Lea***Percent of map unit: 7 percent**Ecological site: R077CY028TX - Limy Upland 16-21" PZ**Hydric soil rating: No***SR—Simona-Upton association****Map Unit Setting***National map unit symbol: dmr3**Elevation: 3,000 to 4,400 feet**Mean annual precipitation: 10 to 16 inches**Mean annual air temperature: 58 to 62 degrees F**Frost-free period: 190 to 205 days**Farmland classification: Not prime farmland***Map Unit Composition***Simona and similar soils: 50 percent**Upton and similar soils: 35 percent**Minor components: 15 percent**Estimates are based on observations, descriptions, and transects of the mapunit.***Description of Simona****Setting***Landform: Ridges**Landform position (two-dimensional): Shoulder**Landform position (three-dimensional): Rise**Down-slope shape: Convex**Across-slope shape: Linear**Parent material: Calcareous eolian deposits derived from sedimentary rock***Typical profile***A - 0 to 8 inches: gravelly fine sandy loam**Bk - 8 to 16 inches: fine sandy loam**Bkm - 16 to 26 inches: cemented material***Properties and qualities***Slope: 0 to 3 percent**Depth to restrictive feature: 7 to 20 inches to petrocalcic**Drainage class: Well drained**Runoff class: Very low**Capacity of the most limiting layer to transmit water (Ksat): Very low to moderately low (0.00 to 0.06 in/hr)*

Custom Soil Resource Report

Depth to water table: More than 80 inches
Frequency of flooding: None
Frequency of ponding: None
Calcium carbonate, maximum content: 50 percent
Gypsum, maximum content: 1 percent
Maximum salinity: Nonsaline to very slightly saline (0.0 to 2.0 mmhos/cm)
Sodium adsorption ratio, maximum: 2.0
Available water supply, 0 to 60 inches: Very low (about 1.9 inches)

Interpretive groups

Land capability classification (irrigated): None specified
Land capability classification (nonirrigated): 7s
Hydrologic Soil Group: D
Ecological site: R042XC002NM - Shallow Sandy
Hydric soil rating: No

Description of Upton**Setting**

Landform: Ridges
Landform position (two-dimensional): Shoulder
Landform position (three-dimensional): Rise
Down-slope shape: Convex
Across-slope shape: Linear
Parent material: Calcareous eolian deposits derived from sedimentary rock

Typical profile

A - 0 to 8 inches: gravelly loam
Bkm - 8 to 18 inches: cemented material
BCK - 18 to 60 inches: very gravelly loam

Properties and qualities

Slope: 0 to 3 percent
Depth to restrictive feature: 7 to 20 inches to petrocalcic
Drainage class: Well drained
Runoff class: Medium
Capacity of the most limiting layer to transmit water (Ksat): Low to moderately high (0.01 to 0.60 in/hr)
Depth to water table: More than 80 inches
Frequency of flooding: None
Frequency of ponding: None
Calcium carbonate, maximum content: 75 percent
Gypsum, maximum content: 1 percent
Maximum salinity: Nonsaline to very slightly saline (0.0 to 2.0 mmhos/cm)
Sodium adsorption ratio, maximum: 2.0
Available water supply, 0 to 60 inches: Very low (about 0.9 inches)

Interpretive groups

Land capability classification (irrigated): 6e
Land capability classification (nonirrigated): 7s
Hydrologic Soil Group: D
Ecological site: R042XC025NM - Shallow
Hydric soil rating: No

Custom Soil Resource Report

Minor Components

Kimbrough

Percent of map unit: 6 percent

Ecological site: R077CY037TX - Very Shallow 16-21" PZ

Hydric soil rating: No

Stegall

Percent of map unit: 5 percent

Ecological site: R077CY028TX - Limy Upland 16-21" PZ

Hydric soil rating: No

Slaughter

Percent of map unit: 4 percent

Ecological site: R077CY028TX - Limy Upland 16-21" PZ

Hydric soil rating: No



Appendix III

Photographic Documentation

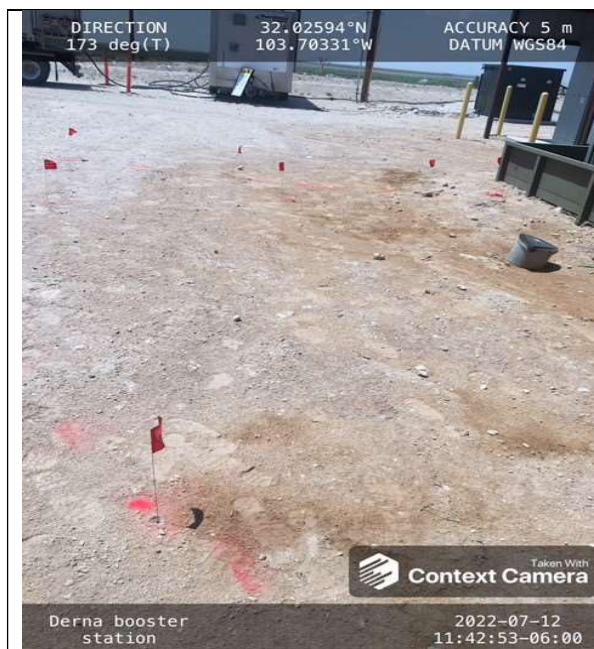

Closure Report
Matador Resources, Derna Booster Station

**Photograph No.1 Description:**

Site Assessment East Side of containment.

**Photograph No.2 Description:**

Aerial of stained area around containment.

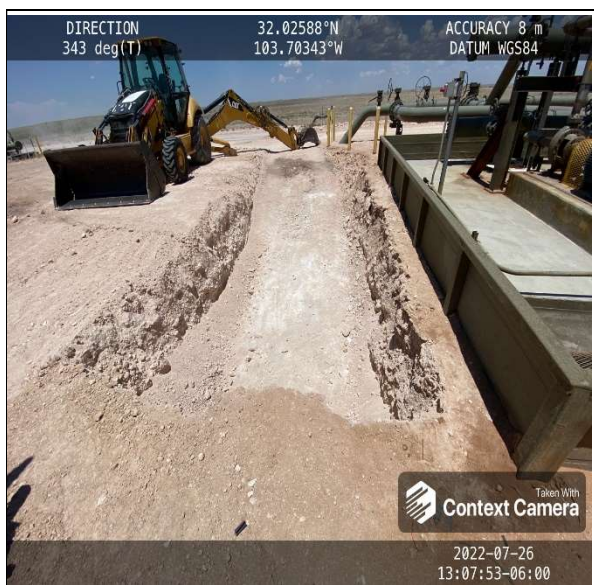
**Photograph No.3 Description:**

Excavation at west side of containment.

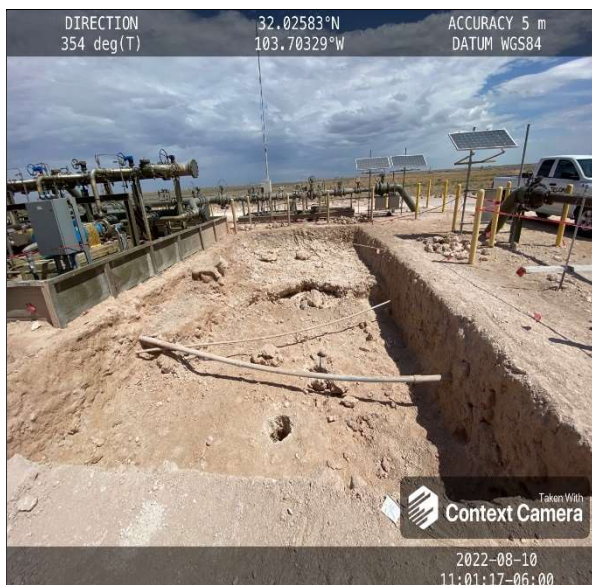
**Photograph No.4 Description:**

Excavation on east side of containment.

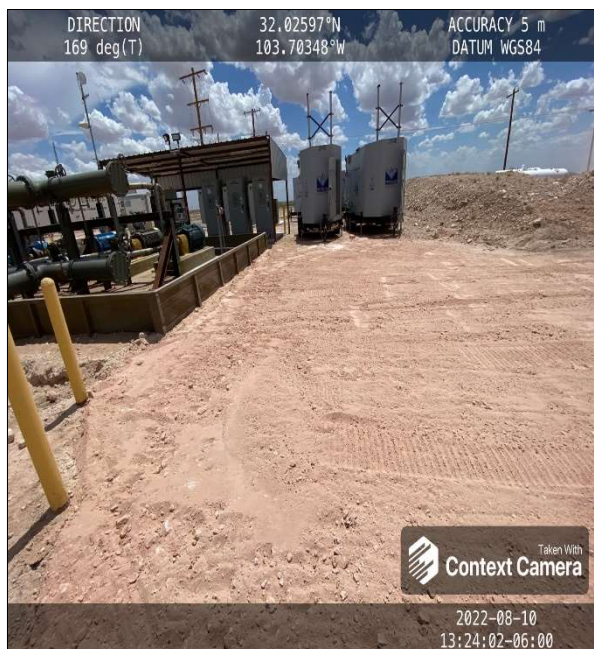
**Photograph No.5 Description:**

Area of backfill of west side of containment.

**Photograph No.6 Description:**

Area of backfill of east side of containment.



Appendix IV

Laboratory Data



PHONE (575) 393-2326 ° 101 E. MARLAND ° HOBBS, NM 88240

July 15, 2022

REBECCA PONS

TALON LPE

408 W. TEXAS AVE.

ARTESIA, NM 88210

RE: DERNA BOOSTER STATION

Enclosed are the results of analyses for samples received by the laboratory on 07/13/22 12:15.

Cardinal Laboratories is accredited through Texas NELAP under certificate number T104704398-22-15. Accreditation applies to drinking water, non-potable water and solid and chemical materials. All accredited analytes are denoted by an asterisk (*). For a complete list of accredited analytes and matrices visit the TCEQ website at www.tceq.texas.gov/field/qa/lab_accred_certif.html.

Cardinal Laboratories is accredited through the State of Colorado Department of Public Health and Environment for:

Method EPA 552.2	Haloacetic Acids (HAA-5)
Method EPA 524.2	Total Trihalomethanes (TTHM)
Method EPA 524.4	Regulated VOCs (V1, V2, V3)

Accreditation applies to public drinking water matrices.

This report meets NELAP requirements and is made up of a cover page, analytical results, and a copy of the original chain-of-custody. If you have any questions concerning this report, please feel free to contact me.

Sincerely,

A handwritten signature in black ink that reads "Celey D. Keene". The signature is written in a cursive, flowing style.

Celey D. Keene

Lab Director/Quality Manager



PHONE (575) 393-2326 ° 101 E. MARLAND ° HOBBS, NM 88240

Analytical Results For:

TALON LPE
 REBECCA PONS
 408 W. TEXAS AVE.
 ARTESIA NM, 88210
 Fax To: (575) 745-8905

Received: 07/13/2022
 Reported: 07/15/2022
 Project Name: DERNA BOOSTER STATION
 Project Number: 702520.030.01
 Project Location: MATADOR - LEA COUNTY, NM

Sampling Date: 07/11/2022
 Sampling Type: Soil
 Sampling Condition: Cool & Intact
 Sample Received By: Shalyn Rodriguez

Sample ID: N. COMP 0-0.5' (H223031-01)

BTEX 8021B		mg/kg		Analyzed By: JH					
Analyte	Result	Reporting Limit	Analyzed	Method Blank	BS	% Recovery	True Value QC	RPD	Qualifier
Benzene*	<0.050	0.050	07/14/2022	ND	1.86	93.1	2.00	7.73	
Toluene*	<0.050	0.050	07/14/2022	ND	2.05	102	2.00	7.32	
Ethylbenzene*	<0.050	0.050	07/14/2022	ND	1.99	99.4	2.00	7.42	
Total Xylenes*	<0.150	0.150	07/14/2022	ND	6.21	104	6.00	8.11	
Total BTEX	<0.300	0.300	07/14/2022	ND					

Surrogate: 4-Bromofluorobenzene (PID) 103 % 69.9-140

Chloride, SM4500Cl-B		mg/kg		Analyzed By: GM					
Analyte	Result	Reporting Limit	Analyzed	Method Blank	BS	% Recovery	True Value QC	RPD	Qualifier
Chloride	5400	16.0	07/14/2022	ND	432	108	400	0.00	

TPH 8015M		mg/kg		Analyzed By: MS					
Analyte	Result	Reporting Limit	Analyzed	Method Blank	BS	% Recovery	True Value QC	RPD	Qualifier
GRO C6-C10*	<10.0	10.0	07/14/2022	ND	203	101	200	6.81	
DRO >C10-C28*	13.1	10.0	07/14/2022	ND	226	113	200	4.98	
EXT DRO >C28-C36	<10.0	10.0	07/14/2022	ND					

Surrogate: 1-Chlorooctane 80.0 % 43-149

Surrogate: 1-Chlorooctadecane 78.9 % 42.5-161

Cardinal Laboratories

*=Accredited Analyte

PLEASE NOTE: Liability and Damages. Cardinal's liability and client's exclusive remedy for any claim arising, whether based in contract or tort, shall be limited to the amount paid by client for analyses. All claims, including those for negligence and any other cause whatsoever shall be deemed waived unless made in writing and received by Cardinal within thirty (30) days after completion of the applicable service. In no event shall Cardinal be liable for incidental or consequential damages, including, without limitation, business interruptions, loss of use, or loss of profits incurred by client, its subsidiaries, affiliates or successors arising out of or related to the performance of the services hereunder by Cardinal, regardless of whether such claim is based upon any of the above stated reasons or otherwise. Results relate only to the samples identified above. This report shall not be reproduced except in full with written approval of Cardinal Laboratories.

Celey D. Keene, Lab Director/Quality Manager



PHONE (575) 393-2326 • 101 E. MARLAND • HOBBS, NM 88240

Analytical Results For:

TALON LPE
 REBECCA PONS
 408 W. TEXAS AVE.
 ARTESIA NM, 88210
 Fax To: (575) 745-8905

Received: 07/13/2022
 Reported: 07/15/2022
 Project Name: DERNA BOOSTER STATION
 Project Number: 702520.030.01
 Project Location: MATADOR - LEA COUNTY, NM

Sampling Date: 07/11/2022
 Sampling Type: Soil
 Sampling Condition: Cool & Intact
 Sample Received By: Shalyn Rodriguez

Sample ID: S. COMP 0-0.5' (H223031-02)

BTEx 8021B		mg/kg		Analyzed By: JH						
Analyte	Result	Reporting Limit	Analyzed	Method Blank	BS	% Recovery	True Value QC	RPD	Qualifier	
Benzene*	<0.050	0.050	07/14/2022	ND	1.86	93.1	2.00	7.73		
Toluene*	<0.050	0.050	07/14/2022	ND	2.05	102	2.00	7.32		
Ethylbenzene*	<0.050	0.050	07/14/2022	ND	1.99	99.4	2.00	7.42		
Total Xylenes*	<0.150	0.150	07/14/2022	ND	6.21	104	6.00	8.11		
Total BTEx	<0.300	0.300	07/14/2022	ND						

Surrogate: 4-Bromofluorobenzene (PID) 102 % 69.9-140

Chloride, SM4500CI-B		mg/kg		Analyzed By: GM						
Analyte	Result	Reporting Limit	Analyzed	Method Blank	BS	% Recovery	True Value QC	RPD	Qualifier	
Chloride	10600	16.0	07/14/2022	ND	432	108	400	0.00		

TPH 8015M		mg/kg		Analyzed By: MS					
Analyte	Result	Reporting Limit	Analyzed	Method Blank	BS	% Recovery	True Value QC	RPD	Qualifier
GRO C6-C10*	<10.0	10.0	07/14/2022	ND	203	101	200	6.81	
DRO >C10-C28*	104	10.0	07/14/2022	ND	226	113	200	4.98	
EXT DRO >C28-C36	28.4	10.0	07/14/2022	ND					

Surrogate: 1-Chlorooctane 80.0 % 43-149

Surrogate: 1-Chlorooctadecane 84.5 % 42.5-161

Cardinal Laboratories

*=Accredited Analyte

PLEASE NOTE: Liability and Damages. Cardinal's liability and client's exclusive remedy for any claim arising, whether based in contract or tort, shall be limited to the amount paid by client for analyses. All claims, including those for negligence and any other cause whatsoever shall be deemed waived unless made in writing and received by Cardinal within thirty (30) days after completion of the applicable service. In no event shall Cardinal be liable for incidental or consequential damages, including, without limitation, business interruptions, loss of use, or loss of profits incurred by client, its subsidiaries, affiliates or successors arising out of or related to the performance of the services hereunder by Cardinal, regardless of whether such claim is based upon any of the above stated reasons or otherwise. Results relate only to the samples identified above. This report shall not be reproduced except in full with written approval of Cardinal Laboratories.

Celey D. Keene, Lab Director/Quality Manager



PHONE (575) 393-2326 ° 101 E. MARLAND ° HOBBS, NM 88240

Analytical Results For:

TALON LPE
 REBECCA PONS
 408 W. TEXAS AVE.
 ARTESIA NM, 88210
 Fax To: (575) 745-8905

Received: 07/13/2022
 Reported: 07/15/2022
 Project Name: DERNA BOOSTER STATION
 Project Number: 702520.030.01
 Project Location: MATADOR - LEA COUNTY, NM

Sampling Date: 07/11/2022
 Sampling Type: Soil
 Sampling Condition: Cool & Intact
 Sample Received By: Shalyn Rodriguez

Sample ID: E. COMP 0-0.5' (H223031-03)

BTEx 8021B		mg/kg		Analyzed By: JH						
Analyte	Result	Reporting Limit	Analyzed	Method Blank	BS	% Recovery	True Value QC	RPD	Qualifier	
Benzene*	<0.050	0.050	07/14/2022	ND	1.86	93.1	2.00	7.73		
Toluene*	<0.050	0.050	07/14/2022	ND	2.05	102	2.00	7.32		
Ethylbenzene*	<0.050	0.050	07/14/2022	ND	1.99	99.4	2.00	7.42		
Total Xylenes*	<0.150	0.150	07/14/2022	ND	6.21	104	6.00	8.11		
Total BTEx	<0.300	0.300	07/14/2022	ND						

Surrogate: 4-Bromofluorobenzene (PID) 105 % 69.9-140

Chloride, SM4500CI-B		mg/kg		Analyzed By: GM						
Analyte	Result	Reporting Limit	Analyzed	Method Blank	BS	% Recovery	True Value QC	RPD	Qualifier	
Chloride	5280	16.0	07/14/2022	ND	432	108	400	0.00		

TPH 8015M		mg/kg		Analyzed By: MS					
Analyte	Result	Reporting Limit	Analyzed	Method Blank	BS	% Recovery	True Value QC	RPD	Qualifier
GRO C6-C10*	<10.0	10.0	07/14/2022	ND	203	101	200	6.81	
DRO >C10-C28*	45.3	10.0	07/14/2022	ND	226	113	200	4.98	
EXT DRO >C28-C36	10.7	10.0	07/14/2022	ND					

Surrogate: 1-Chlorooctane 82.4 % 43-149

Surrogate: 1-Chlorooctadecane 83.8 % 42.5-161

Cardinal Laboratories

*=Accredited Analyte

PLEASE NOTE: Liability and Damages. Cardinal's liability and client's exclusive remedy for any claim arising, whether based in contract or tort, shall be limited to the amount paid by client for analyses. All claims, including those for negligence and any other cause whatsoever shall be deemed waived unless made in writing and received by Cardinal within thirty (30) days after completion of the applicable service. In no event shall Cardinal be liable for incidental or consequential damages, including, without limitation, business interruptions, loss of use, or loss of profits incurred by client, its subsidiaries, affiliates or successors arising out of or related to the performance of the services hereunder by Cardinal, regardless of whether such claim is based upon any of the above stated reasons or otherwise. Results relate only to the samples identified above. This report shall not be reproduced except in full with written approval of Cardinal Laboratories.

Celey D. Keene, Lab Director/Quality Manager



PHONE (575) 393-2326 • 101 E. MARLAND • HOBBS, NM 88240

Analytical Results For:

TALON LPE
 REBECCA PONS
 408 W. TEXAS AVE.
 ARTESIA NM, 88210
 Fax To: (575) 745-8905

Received: 07/13/2022
 Reported: 07/15/2022
 Project Name: DERNA BOOSTER STATION
 Project Number: 702520.030.01
 Project Location: MATADOR - LEA COUNTY, NM

Sampling Date: 07/11/2022
 Sampling Type: Soil
 Sampling Condition: Cool & Intact
 Sample Received By: Shalyn Rodriguez

Sample ID: W. COMP 0-0.5' (H223031-04)

BTEx 8021B		mg/kg		Analyzed By: JH						
Analyte	Result	Reporting Limit	Analyzed	Method Blank	BS	% Recovery	True Value QC	RPD	Qualifier	
Benzene*	<0.050	0.050	07/14/2022	ND	1.86	93.1	2.00	7.73		
Toluene*	<0.050	0.050	07/14/2022	ND	2.05	102	2.00	7.32		
Ethylbenzene*	<0.050	0.050	07/14/2022	ND	1.99	99.4	2.00	7.42		
Total Xylenes*	<0.150	0.150	07/14/2022	ND	6.21	104	6.00	8.11		
Total BTEx	<0.300	0.300	07/14/2022	ND						

Surrogate: 4-Bromofluorobenzene (PID) 103 % 69.9-140

Chloride, SM4500CI-B		mg/kg		Analyzed By: GM						
Analyte	Result	Reporting Limit	Analyzed	Method Blank	BS	% Recovery	True Value QC	RPD	Qualifier	
Chloride	8400	16.0	07/14/2022	ND	432	108	400	0.00		

TPH 8015M		mg/kg		Analyzed By: MS					
Analyte	Result	Reporting Limit	Analyzed	Method Blank	BS	% Recovery	True Value QC	RPD	Qualifier
GRO C6-C10*	<10.0	10.0	07/14/2022	ND	203	101	200	6.81	
DRO >C10-C28*	75.8	10.0	07/14/2022	ND	226	113	200	4.98	
EXT DRO >C28-C36	14.6	10.0	07/14/2022	ND					

Surrogate: 1-Chlorooctane 82.5 % 43-149

Surrogate: 1-Chlorooctadecane 82.6 % 42.5-161

Cardinal Laboratories

*=Accredited Analyte

PLEASE NOTE: Liability and Damages. Cardinal's liability and client's exclusive remedy for any claim arising, whether based in contract or tort, shall be limited to the amount paid by client for analyses. All claims, including those for negligence and any other cause whatsoever shall be deemed waived unless made in writing and received by Cardinal within thirty (30) days after completion of the applicable service. In no event shall Cardinal be liable for incidental or consequential damages, including, without limitation, business interruptions, loss of use, or loss of profits incurred by client, its subsidiaries, affiliates or successors arising out of or related to the performance of the services hereunder by Cardinal, regardless of whether such claim is based upon any of the above stated reasons or otherwise. Results relate only to the samples identified above. This report shall not be reproduced except in full with written approval of Cardinal Laboratories.

Celey D. Keene, Lab Director/Quality Manager



PHONE (575) 393-2326 • 101 E. MARLAND • HOBBS, NM 88240

Analytical Results For:

TALON LPE
 REBECCA PONS
 408 W. TEXAS AVE.
 ARTESIA NM, 88210
 Fax To: (575) 745-8905

Received: 07/13/2022
 Reported: 07/15/2022
 Project Name: DERNA BOOSTER STATION
 Project Number: 702520.030.01
 Project Location: MATADOR - LEA COUNTY, NM

Sampling Date: 07/11/2022
 Sampling Type: Soil
 Sampling Condition: Cool & Intact
 Sample Received By: Shalyn Rodriguez

Sample ID: W. COMP 1.5' R (H223031-05)

BTEx 8021B		mg/kg		Analyzed By: JH						
Analyte	Result	Reporting Limit	Analyzed	Method Blank	BS	% Recovery	True Value QC	RPD	Qualifier	
Benzene*	<0.050	0.050	07/14/2022	ND	1.86	93.1	2.00	7.73		
Toluene*	<0.050	0.050	07/14/2022	ND	2.05	102	2.00	7.32		
Ethylbenzene*	<0.050	0.050	07/14/2022	ND	1.99	99.4	2.00	7.42		
Total Xylenes*	<0.150	0.150	07/14/2022	ND	6.21	104	6.00	8.11		
Total BTEx	<0.300	0.300	07/14/2022	ND						

Surrogate: 4-Bromofluorobenzene (PID) 103 % 69.9-140

Chloride, SM4500CI-B		mg/kg		Analyzed By: GM						
Analyte	Result	Reporting Limit	Analyzed	Method Blank	BS	% Recovery	True Value QC	RPD	Qualifier	
Chloride	3600	16.0	07/14/2022	ND	432	108	400	0.00		

TPH 8015M		mg/kg		Analyzed By: MS					
Analyte	Result	Reporting Limit	Analyzed	Method Blank	BS	% Recovery	True Value QC	RPD	Qualifier
GRO C6-C10*	<10.0	10.0	07/14/2022	ND	203	101	200	6.81	
DRO >C10-C28*	65.0	10.0	07/14/2022	ND	226	113	200	4.98	
EXT DRO >C28-C36	11.5	10.0	07/14/2022	ND					

Surrogate: 1-Chlorooctane 91.2 % 43-149

Surrogate: 1-Chlorooctadecane 91.4 % 42.5-161

Cardinal Laboratories

*=Accredited Analyte

PLEASE NOTE: Liability and Damages. Cardinal's liability and client's exclusive remedy for any claim arising, whether based in contract or tort, shall be limited to the amount paid by client for analyses. All claims, including those for negligence and any other cause whatsoever shall be deemed waived unless made in writing and received by Cardinal within thirty (30) days after completion of the applicable service. In no event shall Cardinal be liable for incidental or consequential damages, including, without limitation, business interruptions, loss of use, or loss of profits incurred by client, its subsidiaries, affiliates or successors arising out of or related to the performance of the services hereunder by Cardinal, regardless of whether such claim is based upon any of the above stated reasons or otherwise. Results relate only to the samples identified above. This report shall not be reproduced except in full with written approval of Cardinal Laboratories.

Celey D. Keene, Lab Director/Quality Manager



PHONE (575) 393-2326 ° 101 E. MARLAND ° HOBBS, NM 88240

Notes and Definitions

ND	Analyte NOT DETECTED at or above the reporting limit
RPD	Relative Percent Difference
**	Samples not received at proper temperature of 6°C or below.
***	Insufficient time to reach temperature.
-	Chloride by SM4500Cl-B does not require samples be received at or below 6°C Samples reported on an as received basis (wet) unless otherwise noted on report

Cardinal Laboratories

*=Accredited Analyte

PLEASE NOTE: Liability and Damages. Cardinal's liability and client's exclusive remedy for any claim arising, whether based in contract or tort, shall be limited to the amount paid by client for analyses. All claims, including those for negligence and any other cause whatsoever shall be deemed waived unless made in writing and received by Cardinal within thirty (30) days after completion of the applicable service. In no event shall Cardinal be liable for incidental or consequential damages, including, without limitation, business interruptions, loss of use, or loss of profits incurred by client, its subsidiaries, affiliates or successors arising out of or related to the performance of the services hereunder by Cardinal, regardless of whether such claim is based upon any of the above stated reasons or otherwise. Results relate only to the samples identified above. This report shall not be reproduced except in full with written approval of Cardinal Laboratories.

A handwritten signature in cursive script, appearing to read "Celey D. Keene".

Celey D. Keene, Lab Director/Quality Manager



CHAIN-OF-CUSTODY AND ANALYSIS REQUEST

101 East Marland, Hobbs, NM 88240
(575) 393-2326 FAX (575) 393-2476

Company Name: Talon LPE		P.O. #:		BILL TO		ANALYSIS REQUEST	
Project Manager: R. Pons		Company:					
Address: 408 W. Texas Ave		Attn:					
City: Artesia		Address:					
State: NM zip: 88210		City:					
Phone #: 575.746.8768		Fax #:					
Project #: 702520.030.01		Project Owner: Matador					
Project Name: Derna Booster Station		State:					
Project Location: Lea County, NM		Phone #:					
Sampler Name: J. Carnes		Fax #:					

Lab I.D.	Sample I.D.	(G)RAB OR (C)OMP.	# CONTAINERS	MATRIX						DATE	TIME	Chlorides	TPH	BTEX
				GROUNDWATER	WASTEWATER	SOIL	OIL	SLUDGE	OTHER :					
H23031	N.COMP 0-0.5'	C 1	1			X				7-1-92	10:45	X	X	X
2	S.COMP 0-0.5'	C 1	1							10:55	11:00			
3	E.COMP 0-0.5'	C 1	1							10:50	11:40			
4	W.COMP 0-0.5'	C 1	1											
5	W.COMP 1.5' R	C 1	1											

Relinquished By: <i>[Signature]</i>	Date: 7-1-92	Received By: <i>[Signature]</i>	Sample Condition	CHECKED BY: <i>[Signature]</i>
Time: 8:15			Cool <input checked="" type="checkbox"/> Intact <input checked="" type="checkbox"/>	
Date:			Yes <input checked="" type="checkbox"/> No <input checked="" type="checkbox"/>	
Time:			Yes <input checked="" type="checkbox"/> No <input checked="" type="checkbox"/>	

Delivered By: (Circle One) 4.12/C-0.02	Sample Condition	CHECKED BY: <i>[Signature]</i>
Sampler - UPS - Bus - Other: 3.52 #113	Cool <input checked="" type="checkbox"/> Intact <input checked="" type="checkbox"/>	
	Yes <input checked="" type="checkbox"/> No <input checked="" type="checkbox"/>	
	Yes <input checked="" type="checkbox"/> No <input checked="" type="checkbox"/>	

Phone Result: <input type="checkbox"/> Yes <input type="checkbox"/> No	Add'l Phone #:
Fax Result: <input type="checkbox"/> Yes <input type="checkbox"/> No	Add'l Fax #:
REMARKS:	

* Cardinal cannot accept verbal changes. Please fax written changes to (575) 393-2326



PHONE (575) 393-2326 • 101 E. MARLAND • HOBBS, NM 88240

July 21, 2022

REBECCA PONS

TALON LPE

408 W. TEXAS AVE.

ARTESIA, NM 88210

RE: DERNA BOOSTER STATION

Enclosed are the results of analyses for samples received by the laboratory on 07/18/22 12:25.

Cardinal Laboratories is accredited through Texas NELAP under certificate number T104704398-22-15. Accreditation applies to drinking water, non-potable water and solid and chemical materials. All accredited analytes are denoted by an asterisk (*). For a complete list of accredited analytes and matrices visit the TCEQ website at www.tceq.texas.gov/field/qa/lab_accred_certif.html.

Cardinal Laboratories is accredited through the State of Colorado Department of Public Health and Environment for:

Method EPA 552.2	Haloacetic Acids (HAA-5)
Method EPA 524.2	Total Trihalomethanes (TTHM)
Method EPA 524.4	Regulated VOCs (V1, V2, V3)

Accreditation applies to public drinking water matrices.

This report meets NELAP requirements and is made up of a cover page, analytical results, and a copy of the original chain-of-custody. If you have any questions concerning this report, please feel free to contact me.

Sincerely,

Celey D. Keene

Lab Director/Quality Manager



PHONE (575) 393-2326 ° 101 E. MARLAND ° HOBBS, NM 88240

Analytical Results For:

TALON LPE
 REBECCA PONS
 408 W. TEXAS AVE.
 ARTESIA NM, 88210
 Fax To: (575) 745-8905

Received:	07/18/2022	Sampling Date:	07/18/2022
Reported:	07/21/2022	Sampling Type:	Soil
Project Name:	DERNA BOOSTER STATION	Sampling Condition:	** (See Notes)
Project Number:	702520.030.01	Sample Received By:	Tamara Oldaker
Project Location:	MATADOR - LEA COUNTY, NM		

Sample ID: BH - W 2' R (H223107-01)

BTX 8021B		mg/kg		Analyzed By: JH/					
Analyte	Result	Reporting Limit	Analyzed	Method Blank	BS	% Recovery	True Value QC	RPD	Qualifier
Benzene*	<0.050	0.050	07/19/2022	ND	2.10	105	2.00	2.25	
Toluene*	<0.050	0.050	07/19/2022	ND	2.16	108	2.00	1.80	
Ethylbenzene*	<0.050	0.050	07/19/2022	ND	2.19	110	2.00	2.58	
Total Xylenes*	<0.150	0.150	07/19/2022	ND	6.67	111	6.00	3.33	
Total BTX	<0.300	0.300	07/19/2022	ND					

Surrogate: 4-Bromofluorobenzene (PID) 103 % 69.9-140

Chloride, SM4500Cl-B		mg/kg		Analyzed By: GM						
Analyte	Result	Reporting Limit	Analyzed	Method Blank	BS	% Recovery	True Value QC	RPD	Qualifier	
Chloride	304	16.0	07/19/2022	ND	432	108	400	3.77		

TPH 8015M		mg/kg		Analyzed By: MS					
Analyte	Result	Reporting Limit	Analyzed	Method Blank	BS	% Recovery	True Value QC	RPD	Qualifier
GRO C6-C10*	<10.0	10.0	07/18/2022	ND	215	108	200	0.658	
DRO >C10-C28*	<10.0	10.0	07/18/2022	ND	215	107	200	1.53	
EXT DRO >C28-C36	<10.0	10.0	07/18/2022	ND					

Surrogate: 1-Chlorooctane 86.7 % 43-149

Surrogate: 1-Chlorooctadecane 96.2 % 42.5-161

Cardinal Laboratories

*=Accredited Analyte

PLEASE NOTE: Liability and Damages. Cardinal's liability and client's exclusive remedy for any claim arising, whether based in contract or tort, shall be limited to the amount paid by client for analyses. All claims, including those for negligence and any other cause whatsoever shall be deemed waived unless made in writing and received by Cardinal within thirty (30) days after completion of the applicable service. In no event shall Cardinal be liable for incidental or consequential damages, including, without limitation, business interruptions, loss of use, or loss of profits incurred by client, its subsidiaries, affiliates or successors arising out of or related to the performance of the services hereunder by Cardinal, regardless of whether such claim is based upon any of the above stated reasons or otherwise. Results relate only to the samples identified above. This report shall not be reproduced except in full with written approval of Cardinal Laboratories.

Celey D. Keene, Lab Director/Quality Manager



PHONE (575) 393-2326 ° 101 E. MARLAND ° HOBBS, NM 88240

Analytical Results For:

TALON LPE
 REBECCA PONS
 408 W. TEXAS AVE.
 ARTESIA NM, 88210
 Fax To: (575) 745-8905

Received: 07/18/2022
 Reported: 07/21/2022
 Project Name: DERNA BOOSTER STATION
 Project Number: 702520.030.01
 Project Location: MATADOR - LEA COUNTY, NM

Sampling Date: 07/18/2022
 Sampling Type: Soil
 Sampling Condition: ** (See Notes)
 Sample Received By: Tamara Oldaker

Sample ID: BH - E 2' (H223107-02)

BTEx 8021B		mg/kg		Analyzed By: JH/						
Analyte	Result	Reporting Limit	Analyzed	Method Blank	BS	% Recovery	True Value QC	RPD	Qualifier	
Benzene*	<0.050	0.050	07/19/2022	ND	2.10	105	2.00	2.25		
Toluene*	<0.050	0.050	07/19/2022	ND	2.16	108	2.00	1.80		
Ethylbenzene*	<0.050	0.050	07/19/2022	ND	2.19	110	2.00	2.58		
Total Xylenes*	<0.150	0.150	07/19/2022	ND	6.67	111	6.00	3.33		
Total BTEx	<0.300	0.300	07/19/2022	ND						

Surrogate: 4-Bromofluorobenzene (PID) 102 % 69.9-140

Chloride, SM4500CI-B		mg/kg		Analyzed By: GM						
Analyte	Result	Reporting Limit	Analyzed	Method Blank	BS	% Recovery	True Value QC	RPD	Qualifier	
Chloride	2880	16.0	07/19/2022	ND	432	108	400	3.77		

TPH 8015M		mg/kg		Analyzed By: MS					
Analyte	Result	Reporting Limit	Analyzed	Method Blank	BS	% Recovery	True Value QC	RPD	Qualifier
GRO C6-C10*	<10.0	10.0	07/18/2022	ND	215	108	200	0.658	
DRO >C10-C28*	<10.0	10.0	07/18/2022	ND	215	107	200	1.53	
EXT DRO >C28-C36	<10.0	10.0	07/18/2022	ND					

Surrogate: 1-Chlorooctane 87.8 % 43-149

Surrogate: 1-Chlorooctadecane 97.9 % 42.5-161

Cardinal Laboratories

*=Accredited Analyte

PLEASE NOTE: Liability and Damages. Cardinal's liability and client's exclusive remedy for any claim arising, whether based in contract or tort, shall be limited to the amount paid by client for analyses. All claims, including those for negligence and any other cause whatsoever shall be deemed waived unless made in writing and received by Cardinal within thirty (30) days after completion of the applicable service. In no event shall Cardinal be liable for incidental or consequential damages, including, without limitation, business interruptions, loss of use, or loss of profits incurred by client, its subsidiaries, affiliates or successors arising out of or related to the performance of the services hereunder by Cardinal, regardless of whether such claim is based upon any of the above stated reasons or otherwise. Results relate only to the samples identified above. This report shall not be reproduced except in full with written approval of Cardinal Laboratories.

Celey D. Keene, Lab Director/Quality Manager



PHONE (575) 393-2326 ° 101 E. MARLAND ° HOBBS, NM 88240

Analytical Results For:

TALON LPE
 REBECCA PONS
 408 W. TEXAS AVE.
 ARTESIA NM, 88210
 Fax To: (575) 745-8905

Received: 07/18/2022
 Reported: 07/21/2022
 Project Name: DERNA BOOSTER STATION
 Project Number: 702520.030.01
 Project Location: MATADOR - LEA COUNTY, NM

Sampling Date: 07/18/2022
 Sampling Type: Soil
 Sampling Condition: ** (See Notes)
 Sample Received By: Tamara Oldaker

Sample ID: BG - 1 0' (H223107-03)

BTEx 8021B		mg/kg		Analyzed By: JH/						
Analyte	Result	Reporting Limit	Analyzed	Method Blank	BS	% Recovery	True Value QC	RPD	Qualifier	
Benzene*	<0.050	0.050	07/19/2022	ND	2.10	105	2.00	2.25		
Toluene*	<0.050	0.050	07/19/2022	ND	2.16	108	2.00	1.80		
Ethylbenzene*	<0.050	0.050	07/19/2022	ND	2.19	110	2.00	2.58		
Total Xylenes*	<0.150	0.150	07/19/2022	ND	6.67	111	6.00	3.33		
Total BTEx	<0.300	0.300	07/19/2022	ND						

Surrogate: 4-Bromofluorobenzene (PID) 104 % 69.9-140

Chloride, SM4500CI-B		mg/kg		Analyzed By: GM						
Analyte	Result	Reporting Limit	Analyzed	Method Blank	BS	% Recovery	True Value QC	RPD	Qualifier	
Chloride	560	16.0	07/19/2022	ND	432	108	400	3.77		

TPH 8015M		mg/kg		Analyzed By: MS					
Analyte	Result	Reporting Limit	Analyzed	Method Blank	BS	% Recovery	True Value QC	RPD	Qualifier
GRO C6-C10*	<10.0	10.0	07/18/2022	ND	215	108	200	0.658	
DRO >C10-C28*	<10.0	10.0	07/18/2022	ND	215	107	200	1.53	
EXT DRO >C28-C36	<10.0	10.0	07/18/2022	ND					

Surrogate: 1-Chlorooctane 82.2 % 43-149

Surrogate: 1-Chlorooctadecane 91.6 % 42.5-161

Cardinal Laboratories

*=Accredited Analyte

PLEASE NOTE: Liability and Damages. Cardinal's liability and client's exclusive remedy for any claim arising, whether based in contract or tort, shall be limited to the amount paid by client for analyses. All claims, including those for negligence and any other cause whatsoever shall be deemed waived unless made in writing and received by Cardinal within thirty (30) days after completion of the applicable service. In no event shall Cardinal be liable for incidental or consequential damages, including, without limitation, business interruptions, loss of use, or loss of profits incurred by client, its subsidiaries, affiliates or successors arising out of or related to the performance of the services hereunder by Cardinal, regardless of whether such claim is based upon any of the above stated reasons or otherwise. Results relate only to the samples identified above. This report shall not be reproduced except in full with written approval of Cardinal Laboratories.

Celey D. Keene, Lab Director/Quality Manager



PHONE (575) 393-2326 ° 101 E. MARLAND ° HOBBS, NM 88240

Analytical Results For:

TALON LPE
 REBECCA PONS
 408 W. TEXAS AVE.
 ARTESIA NM, 88210
 Fax To: (575) 745-8905

Received: 07/18/2022
 Reported: 07/21/2022
 Project Name: DERNA BOOSTER STATION
 Project Number: 702520.030.01
 Project Location: MATADOR - LEA COUNTY, NM

Sampling Date: 07/18/2022
 Sampling Type: Soil
 Sampling Condition: ** (See Notes)
 Sample Received By: Tamara Oldaker

Sample ID: BG - 2 0' (H223107-04)

BTEx 8021B		mg/kg		Analyzed By: JH/						
Analyte	Result	Reporting Limit	Analyzed	Method Blank	BS	% Recovery	True Value QC	RPD	Qualifier	
Benzene*	<0.050	0.050	07/19/2022	ND	2.10	105	2.00	2.25		
Toluene*	<0.050	0.050	07/19/2022	ND	2.16	108	2.00	1.80		
Ethylbenzene*	<0.050	0.050	07/19/2022	ND	2.19	110	2.00	2.58		
Total Xylenes*	<0.150	0.150	07/19/2022	ND	6.67	111	6.00	3.33		
Total BTEx	<0.300	0.300	07/19/2022	ND						

Surrogate: 4-Bromofluorobenzene (PID) 103 % 69.9-140

Chloride, SM4500CI-B		mg/kg		Analyzed By: GM						
Analyte	Result	Reporting Limit	Analyzed	Method Blank	BS	% Recovery	True Value QC	RPD	Qualifier	
Chloride	144	16.0	07/19/2022	ND	432	108	400	3.77		

TPH 8015M		mg/kg		Analyzed By: MS					
Analyte	Result	Reporting Limit	Analyzed	Method Blank	BS	% Recovery	True Value QC	RPD	Qualifier
GRO C6-C10*	<10.0	10.0	07/18/2022	ND	215	108	200	0.658	
DRO >C10-C28*	<10.0	10.0	07/18/2022	ND	215	107	200	1.53	
EXT DRO >C28-C36	<10.0	10.0	07/18/2022	ND					

Surrogate: 1-Chlorooctane 77.2 % 43-149

Surrogate: 1-Chlorooctadecane 83.6 % 42.5-161

Cardinal Laboratories

*=Accredited Analyte

PLEASE NOTE: Liability and Damages. Cardinal's liability and client's exclusive remedy for any claim arising, whether based in contract or tort, shall be limited to the amount paid by client for analyses. All claims, including those for negligence and any other cause whatsoever shall be deemed waived unless made in writing and received by Cardinal within thirty (30) days after completion of the applicable service. In no event shall Cardinal be liable for incidental or consequential damages, including, without limitation, business interruptions, loss of use, or loss of profits incurred by client, its subsidiaries, affiliates or successors arising out of or related to the performance of the services hereunder by Cardinal, regardless of whether such claim is based upon any of the above stated reasons or otherwise. Results relate only to the samples identified above. This report shall not be reproduced except in full with written approval of Cardinal Laboratories.

Celey D. Keene, Lab Director/Quality Manager



PHONE (575) 393-2326 ° 101 E. MARLAND ° HOBBS, NM 88240

Analytical Results For:

TALON LPE
 REBECCA PONS
 408 W. TEXAS AVE.
 ARTESIA NM, 88210
 Fax To: (575) 745-8905

Received: 07/18/2022
 Reported: 07/21/2022
 Project Name: DERNA BOOSTER STATION
 Project Number: 702520.030.01
 Project Location: MATADOR - LEA COUNTY, NM

Sampling Date: 07/18/2022
 Sampling Type: Soil
 Sampling Condition: ** (See Notes)
 Sample Received By: Tamara Oldaker

Sample ID: BG - 3 0' (H223107-05)

BTEx 8021B		mg/kg		Analyzed By: JH/					
Analyte	Result	Reporting Limit	Analyzed	Method Blank	BS	% Recovery	True Value QC	RPD	Qualifier
Benzene*	<0.050	0.050	07/19/2022	ND	2.10	105	2.00	2.25	
Toluene*	<0.050	0.050	07/19/2022	ND	2.16	108	2.00	1.80	
Ethylbenzene*	<0.050	0.050	07/19/2022	ND	2.19	110	2.00	2.58	
Total Xylenes*	<0.150	0.150	07/19/2022	ND	6.67	111	6.00	3.33	
Total BTEx	<0.300	0.300	07/19/2022	ND					

Surrogate: 4-Bromofluorobenzene (PID) 103 % 69.9-140

Chloride, SM4500CI-B		mg/kg		Analyzed By: GM						
Analyte	Result	Reporting Limit	Analyzed	Method Blank	BS	% Recovery	True Value QC	RPD	Qualifier	
Chloride	512	16.0	07/19/2022	ND	432	108	400	3.77		

TPH 8015M		mg/kg		Analyzed By: MS					
Analyte	Result	Reporting Limit	Analyzed	Method Blank	BS	% Recovery	True Value QC	RPD	Qualifier
GRO C6-C10*	<10.0	10.0	07/19/2022	ND	215	108	200	0.658	
DRO >C10-C28*	<10.0	10.0	07/19/2022	ND	215	107	200	1.53	
EXT DRO >C28-C36	<10.0	10.0	07/19/2022	ND					

Surrogate: 1-Chlorooctane 82.0 % 43-149

Surrogate: 1-Chlorooctadecane 92.3 % 42.5-161

Cardinal Laboratories

*=Accredited Analyte

PLEASE NOTE: Liability and Damages. Cardinal's liability and client's exclusive remedy for any claim arising, whether based in contract or tort, shall be limited to the amount paid by client for analyses. All claims, including those for negligence and any other cause whatsoever shall be deemed waived unless made in writing and received by Cardinal within thirty (30) days after completion of the applicable service. In no event shall Cardinal be liable for incidental or consequential damages, including, without limitation, business interruptions, loss of use, or loss of profits incurred by client, its subsidiaries, affiliates or successors arising out of or related to the performance of the services hereunder by Cardinal, regardless of whether such claim is based upon any of the above stated reasons or otherwise. Results relate only to the samples identified above. This report shall not be reproduced except in full with written approval of Cardinal Laboratories.

Celey D. Keene, Lab Director/Quality Manager



PHONE (575) 393-2326 ° 101 E. MARLAND ° HOBBS, NM 88240

Analytical Results For:

TALON LPE
 REBECCA PONS
 408 W. TEXAS AVE.
 ARTESIA NM, 88210
 Fax To: (575) 745-8905

Received: 07/18/2022
 Reported: 07/21/2022
 Project Name: DERNA BOOSTER STATION
 Project Number: 702520.030.01
 Project Location: MATADOR - LEA COUNTY, NM

Sampling Date: 07/18/2022
 Sampling Type: Soil
 Sampling Condition: ** (See Notes)
 Sample Received By: Tamara Oldaker

Sample ID: BG - 4 0' (H223107-06)

BTX 8021B		mg/kg		Analyzed By: JH/					
Analyte	Result	Reporting Limit	Analyzed	Method Blank	BS	% Recovery	True Value QC	RPD	Qualifier
Benzene*	<0.050	0.050	07/19/2022	ND	2.10	105	2.00	2.25	
Toluene*	<0.050	0.050	07/19/2022	ND	2.16	108	2.00	1.80	
Ethylbenzene*	<0.050	0.050	07/19/2022	ND	2.19	110	2.00	2.58	
Total Xylenes*	<0.150	0.150	07/19/2022	ND	6.67	111	6.00	3.33	
Total BTX	<0.300	0.300	07/19/2022	ND					

Surrogate: 4-Bromofluorobenzene (PID) 103 % 69.9-140

Chloride, SM4500CI-B		mg/kg		Analyzed By: GM						
Analyte	Result	Reporting Limit	Analyzed	Method Blank	BS	% Recovery	True Value QC	RPD	Qualifier	
Chloride	160	16.0	07/19/2022	ND	432	108	400	3.77		

TPH 8015M		mg/kg		Analyzed By: MS					
Analyte	Result	Reporting Limit	Analyzed	Method Blank	BS	% Recovery	True Value QC	RPD	Qualifier
GRO C6-C10*	<10.0	10.0	07/19/2022	ND	215	108	200	0.658	
DRO >C10-C28*	<10.0	10.0	07/19/2022	ND	215	107	200	1.53	
EXT DRO >C28-C36	<10.0	10.0	07/19/2022	ND					

Surrogate: 1-Chlorooctane 82.8 % 43-149

Surrogate: 1-Chlorooctadecane 91.7 % 42.5-161

Cardinal Laboratories

*=Accredited Analyte

PLEASE NOTE: Liability and Damages. Cardinal's liability and client's exclusive remedy for any claim arising, whether based in contract or tort, shall be limited to the amount paid by client for analyses. All claims, including those for negligence and any other cause whatsoever shall be deemed waived unless made in writing and received by Cardinal within thirty (30) days after completion of the applicable service. In no event shall Cardinal be liable for incidental or consequential damages, including, without limitation, business interruptions, loss of use, or loss of profits incurred by client, its subsidiaries, affiliates or successors arising out of or related to the performance of the services hereunder by Cardinal, regardless of whether such claim is based upon any of the above stated reasons or otherwise. Results relate only to the samples identified above. This report shall not be reproduced except in full with written approval of Cardinal Laboratories.

Celey D. Keene, Lab Director/Quality Manager



PHONE (575) 393-2326 ° 101 E. MARLAND ° HOBBS, NM 88240

Analytical Results For:

TALON LPE
 REBECCA PONS
 408 W. TEXAS AVE.
 ARTESIA NM, 88210
 Fax To: (575) 745-8905

Received: 07/18/2022
 Reported: 07/21/2022
 Project Name: DERNA BOOSTER STATION
 Project Number: 702520.030.01
 Project Location: MATADOR - LEA COUNTY, NM

Sampling Date: 07/18/2022
 Sampling Type: Soil
 Sampling Condition: ** (See Notes)
 Sample Received By: Tamara Oldaker

Sample ID: BH - E 3' R (H223107-07)

BTEx 8021B		mg/kg		Analyzed By: JH/					
Analyte	Result	Reporting Limit	Analyzed	Method Blank	BS	% Recovery	True Value QC	RPD	Qualifier
Benzene*	<0.050	0.050	07/19/2022	ND	2.10	105	2.00	2.25	
Toluene*	<0.050	0.050	07/19/2022	ND	2.16	108	2.00	1.80	
Ethylbenzene*	<0.050	0.050	07/19/2022	ND	2.19	110	2.00	2.58	
Total Xylenes*	<0.150	0.150	07/19/2022	ND	6.67	111	6.00	3.33	
Total BTEx	<0.300	0.300	07/19/2022	ND					

Surrogate: 4-Bromofluorobenzene (PID) 103 % 69.9-140

Chloride, SM4500CI-B		mg/kg		Analyzed By: GM						
Analyte	Result	Reporting Limit	Analyzed	Method Blank	BS	% Recovery	True Value QC	RPD	Qualifier	
Chloride	96.0	16.0	07/19/2022	ND	432	108	400	3.77		

TPH 8015M		mg/kg		Analyzed By: MS					
Analyte	Result	Reporting Limit	Analyzed	Method Blank	BS	% Recovery	True Value QC	RPD	Qualifier
GRO C6-C10*	<10.0	10.0	07/19/2022	ND	215	108	200	0.658	
DRO >C10-C28*	<10.0	10.0	07/19/2022	ND	215	107	200	1.53	
EXT DRO >C28-C36	<10.0	10.0	07/19/2022	ND					

Surrogate: 1-Chlorooctane 82.1 % 43-149

Surrogate: 1-Chlorooctadecane 93.1 % 42.5-161

Cardinal Laboratories

*=Accredited Analyte

PLEASE NOTE: Liability and Damages. Cardinal's liability and client's exclusive remedy for any claim arising, whether based in contract or tort, shall be limited to the amount paid by client for analyses. All claims, including those for negligence and any other cause whatsoever shall be deemed waived unless made in writing and received by Cardinal within thirty (30) days after completion of the applicable service. In no event shall Cardinal be liable for incidental or consequential damages, including, without limitation, business interruptions, loss of use, or loss of profits incurred by client, its subsidiaries, affiliates or successors arising out of or related to the performance of the services hereunder by Cardinal, regardless of whether such claim is based upon any of the above stated reasons or otherwise. Results relate only to the samples identified above. This report shall not be reproduced except in full with written approval of Cardinal Laboratories.

Celey D. Keene, Lab Director/Quality Manager



PHONE (575) 393-2326 ° 101 E. MARLAND ° HOBBS, NM 88240

Notes and Definitions

ND	Analyte NOT DETECTED at or above the reporting limit
RPD	Relative Percent Difference
**	Samples not received at proper temperature of 6°C or below.
***	Insufficient time to reach temperature.
-	Chloride by SM4500Cl-B does not require samples be received at or below 6°C Samples reported on an as received basis (wet) unless otherwise noted on report

Cardinal Laboratories

*=Accredited Analyte

PLEASE NOTE: Liability and Damages. Cardinal's liability and client's exclusive remedy for any claim arising, whether based in contract or tort, shall be limited to the amount paid by client for analyses. All claims, including those for negligence and any other cause whatsoever shall be deemed waived unless made in writing and received by Cardinal within thirty (30) days after completion of the applicable service. In no event shall Cardinal be liable for incidental or consequential damages, including, without limitation, business interruptions, loss of use, or loss of profits incurred by client, its subsidiaries, affiliates or successors arising out of or related to the performance of the services hereunder by Cardinal, regardless of whether such claim is based upon any of the above stated reasons or otherwise. Results relate only to the samples identified above. This report shall not be reproduced except in full with written approval of Cardinal Laboratories.

A handwritten signature in black ink, appearing to read "Celey D. Keene", written over a horizontal line.

Celey D. Keene, Lab Director/Quality Manager



CHAIN-OF-CUSTODY AND ANALYSIS REQUEST

101 East Marland, Hobbs, NM 88240
(575) 393-2326 FAX (575) 393-2476

Company Name: Talon LPE		P.O. #:		ANALYSIS REQUEST	
Project Manager: R. Pans		Company:			
Address: 408 W Texas Ave.		Attn:			
City: Artesia		Address:			
Phone #: 575-744-8768		Fax #:			
Project #: 707570.030.01		Project Owner: Mohr Resources			
Project Name: Dena		City:			
Project Location: Lea County, NM		State:			
Sampler Name: J. James, M. Pans		Phone #:			
FOR LAB USE ONLY		Fax #:			

Lab I.D.	Sample I.D.	(G)RAB OR (C)OMP.	# CONTAINERS	MATRIX						DATE	TIME	ANALYSIS REQUEST
				GROUNDWATER	WASTEWATER	SOIL	OIL	SLUDGE	OTHER :			
H233107			6							7/18/22	4:30	Chlorides
1	BH-W 2'R		1								10:00	BTEX
2	BH-E 2'										10:15	TPH
3	B6-1 0'										10:20	
4	B6-2 0'										10:25	
5	B6-3 0'										10:30	
6	B6-4 0'										10:30	
7	BH-E 3'R										10:31	

Relinquished By: M. Pans	Date: 7-18-22	Received By: J. James	Date: 7-18-22
Relinquished By:	Date:	Received By:	Date:
Delivered By: (Circle One)	Observed Temp. °C	Sample Condition	CHECKED BY: (Initials)
Sampler - UPS - Bus - Other:	Corrected Temp. °C	Cool Intact <input checked="" type="checkbox"/> Yes <input type="checkbox"/> No	Intact <input checked="" type="checkbox"/> Yes <input type="checkbox"/> No
Turnaround Time:	Standard <input checked="" type="checkbox"/> Rush <input type="checkbox"/>	Bacteria (only) <input type="checkbox"/>	Sample Condition <input type="checkbox"/>
Thermometer ID #113	Correction Factor -0.2°C	Cool Intact <input type="checkbox"/> Yes <input type="checkbox"/> No	Observed Temp. °C
Correction Factor -0.2°C	TE 7/18/22	Corrected Temp. °C	

† Cardinal cannot accept verbal changes. Please email changes to caley.keene@cardinallabsnm.com



PHONE (575) 393-2326 ° 101 E. MARLAND ° HOBBS, NM 88240

July 28, 2022

REBECCA PONS

TALON LPE

408 W. TEXAS AVE.

ARTESIA, NM 88210

RE: DERNA BOOSTER STATION

Enclosed are the results of analyses for samples received by the laboratory on 07/25/22 13:27.

Cardinal Laboratories is accredited through Texas NELAP under certificate number T104704398-22-15. Accreditation applies to drinking water, non-potable water and solid and chemical materials. All accredited analytes are denoted by an asterisk (*). For a complete list of accredited analytes and matrices visit the TCEQ website at www.tceq.texas.gov/field/qa/lab_accred_certif.html.

Cardinal Laboratories is accredited through the State of Colorado Department of Public Health and Environment for:

Method EPA 552.2	Haloacetic Acids (HAA-5)
Method EPA 524.2	Total Trihalomethanes (TTHM)
Method EPA 524.4	Regulated VOCs (V1, V2, V3)

Accreditation applies to public drinking water matrices.

This report meets NELAP requirements and is made up of a cover page, analytical results, and a copy of the original chain-of-custody. If you have any questions concerning this report, please feel free to contact me.

Sincerely,

A handwritten signature in black ink that reads "Celey D. Keene". The signature is written in a cursive, flowing style.

Celey D. Keene

Lab Director/Quality Manager



PHONE (575) 393-2326 • 101 E. MARLAND • HOBBS, NM 88240

Analytical Results For:

TALON LPE
 REBECCA PONS
 408 W. TEXAS AVE.
 ARTESIA NM, 88210
 Fax To: (575) 745-8905

Received:	07/25/2022	Sampling Date:	07/25/2022
Reported:	07/28/2022	Sampling Type:	Soil
Project Name:	DERNA BOOSTER STATION	Sampling Condition:	** (See Notes)
Project Number:	702520.030.01	Sample Received By:	Tamara Oldaker
Project Location:	MATADOR - LEA COUNTY, NM		

Sample ID: N. SW - 1 3' (H223254-01)

BTEX 8021B		mg/kg		Analyzed By: JH						
Analyte	Result	Reporting Limit	Analyzed	Method Blank	BS	% Recovery	True Value QC	RPD	Qualifier	
Benzene*	<0.050	0.050	07/27/2022	ND	2.05	103	2.00	1.00		
Toluene*	<0.050	0.050	07/27/2022	ND	2.13	107	2.00	0.572		
Ethylbenzene*	<0.050	0.050	07/27/2022	ND	2.19	109	2.00	1.15		
Total Xylenes*	<0.150	0.150	07/27/2022	ND	6.70	112	6.00	1.86		
Total BTEX	<0.300	0.300	07/27/2022	ND						

Surrogate: 4-Bromofluorobenzene (PID) 118 % 69.9-140

Chloride, SM4500Cl-B		mg/kg		Analyzed By: GM						
Analyte	Result	Reporting Limit	Analyzed	Method Blank	BS	% Recovery	True Value QC	RPD	Qualifier	
Chloride	304	16.0	07/28/2022	ND	416	104	400	0.00		

TPH 8015M		mg/kg		Analyzed By: MS					
Analyte	Result	Reporting Limit	Analyzed	Method Blank	BS	% Recovery	True Value QC	RPD	Qualifier
GRO C6-C10*	<10.0	10.0	07/26/2022	ND	190	94.9	200	4.49	
DRO >C10-C28*	<10.0	10.0	07/26/2022	ND	206	103	200	0.347	
EXT DRO >C28-C36	<10.0	10.0	07/26/2022	ND					

Surrogate: 1-Chlorooctane 92.6 % 43-149

Surrogate: 1-Chlorooctadecane 105 % 42.5-161

Cardinal Laboratories

*=Accredited Analyte

PLEASE NOTE: Liability and Damages. Cardinal's liability and client's exclusive remedy for any claim arising, whether based in contract or tort, shall be limited to the amount paid by client for analyses. All claims, including those for negligence and any other cause whatsoever shall be deemed waived unless made in writing and received by Cardinal within thirty (30) days after completion of the applicable service. In no event shall Cardinal be liable for incidental or consequential damages, including, without limitation, business interruptions, loss of use, or loss of profits incurred by client, its subsidiaries, affiliates or successors arising out of or related to the performance of the services hereunder by Cardinal, regardless of whether such claim is based upon any of the above stated reasons or otherwise. Results relate only to the samples identified above. This report shall not be reproduced except in full with written approval of Cardinal Laboratories.

Celey D. Keene, Lab Director/Quality Manager



PHONE (575) 393-2326 ° 101 E. MARLAND ° HOBBS, NM 88240

Analytical Results For:

TALON LPE
 REBECCA PONS
 408 W. TEXAS AVE.
 ARTESIA NM, 88210
 Fax To: (575) 745-8905

Received: 07/25/2022
 Reported: 07/28/2022
 Project Name: DERNA BOOSTER STATION
 Project Number: 702520.030.01
 Project Location: MATADOR - LEA COUNTY, NM

Sampling Date: 07/25/2022
 Sampling Type: Soil
 Sampling Condition: ** (See Notes)
 Sample Received By: Tamara Oldaker

Sample ID: E. SW - 1 3' (H223254-02)

BTX 8021B		mg/kg		Analyzed By: JH					
Analyte	Result	Reporting Limit	Analyzed	Method Blank	BS	% Recovery	True Value QC	RPD	Qualifier
Benzene*	<0.050	0.050	07/27/2022	ND	2.05	103	2.00	1.00	
Toluene*	<0.050	0.050	07/27/2022	ND	2.13	107	2.00	0.572	
Ethylbenzene*	<0.050	0.050	07/27/2022	ND	2.19	109	2.00	1.15	
Total Xylenes*	<0.150	0.150	07/27/2022	ND	6.70	112	6.00	1.86	
Total BTX	<0.300	0.300	07/27/2022	ND					

Surrogate: 4-Bromofluorobenzene (PID) 117 % 69.9-140

Chloride, SM4500CI-B		mg/kg		Analyzed By: GM					
Analyte	Result	Reporting Limit	Analyzed	Method Blank	BS	% Recovery	True Value QC	RPD	Qualifier
Chloride	144	16.0	07/28/2022	ND	416	104	400	0.00	

TPH 8015M		mg/kg		Analyzed By: MS					
Analyte	Result	Reporting Limit	Analyzed	Method Blank	BS	% Recovery	True Value QC	RPD	Qualifier
GRO C6-C10*	<10.0	10.0	07/26/2022	ND	190	94.9	200	4.49	
DRO >C10-C28*	<10.0	10.0	07/26/2022	ND	206	103	200	0.347	
EXT DRO >C28-C36	<10.0	10.0	07/26/2022	ND					

Surrogate: 1-Chlorooctane 81.8 % 43-149

Surrogate: 1-Chlorooctadecane 91.7 % 42.5-161

Cardinal Laboratories

*=Accredited Analyte

PLEASE NOTE: Liability and Damages. Cardinal's liability and client's exclusive remedy for any claim arising, whether based in contract or tort, shall be limited to the amount paid by client for analyses. All claims, including those for negligence and any other cause whatsoever shall be deemed waived unless made in writing and received by Cardinal within thirty (30) days after completion of the applicable service. In no event shall Cardinal be liable for incidental or consequential damages, including, without limitation, business interruptions, loss of use, or loss of profits incurred by client, its subsidiaries, affiliates or successors arising out of or related to the performance of the services hereunder by Cardinal, regardless of whether such claim is based upon any of the above stated reasons or otherwise. Results relate only to the samples identified above. This report shall not be reproduced except in full with written approval of Cardinal Laboratories.

Celey D. Keene, Lab Director/Quality Manager



PHONE (575) 393-2326 ° 101 E. MARLAND ° HOBBS, NM 88240

Analytical Results For:

TALON LPE
 REBECCA PONS
 408 W. TEXAS AVE.
 ARTESIA NM, 88210
 Fax To: (575) 745-8905

Received: 07/25/2022
 Reported: 07/28/2022
 Project Name: DERNA BOOSTER STATION
 Project Number: 702520.030.01
 Project Location: MATADOR - LEA COUNTY, NM

Sampling Date: 07/25/2022
 Sampling Type: Soil
 Sampling Condition: ** (See Notes)
 Sample Received By: Tamara Oldaker

Sample ID: W. SW - 1 3' (H223254-03)

BTEx 8021B		mg/kg		Analyzed By: JH					
Analyte	Result	Reporting Limit	Analyzed	Method Blank	BS	% Recovery	True Value QC	RPD	Qualifier
Benzene*	<0.050	0.050	07/27/2022	ND	2.05	103	2.00	1.00	
Toluene*	<0.050	0.050	07/27/2022	ND	2.13	107	2.00	0.572	
Ethylbenzene*	<0.050	0.050	07/27/2022	ND	2.19	109	2.00	1.15	
Total Xylenes*	<0.150	0.150	07/27/2022	ND	6.70	112	6.00	1.86	
Total BTEx	<0.300	0.300	07/27/2022	ND					

Surrogate: 4-Bromofluorobenzene (PID) 118 % 69.9-140

Chloride, SM4500CI-B		mg/kg		Analyzed By: GM						
Analyte	Result	Reporting Limit	Analyzed	Method Blank	BS	% Recovery	True Value QC	RPD	Qualifier	
Chloride	160	16.0	07/28/2022	ND	416	104	400	0.00		

TPH 8015M		mg/kg		Analyzed By: MS					
Analyte	Result	Reporting Limit	Analyzed	Method Blank	BS	% Recovery	True Value QC	RPD	Qualifier
GRO C6-C10*	<10.0	10.0	07/26/2022	ND	190	94.9	200	4.49	
DRO >C10-C28*	<10.0	10.0	07/26/2022	ND	206	103	200	0.347	
EXT DRO >C28-C36	<10.0	10.0	07/26/2022	ND					

Surrogate: 1-Chlorooctane 92.3 % 43-149

Surrogate: 1-Chlorooctadecane 104 % 42.5-161

Cardinal Laboratories

*=Accredited Analyte

PLEASE NOTE: Liability and Damages. Cardinal's liability and client's exclusive remedy for any claim arising, whether based in contract or tort, shall be limited to the amount paid by client for analyses. All claims, including those for negligence and any other cause whatsoever shall be deemed waived unless made in writing and received by Cardinal within thirty (30) days after completion of the applicable service. In no event shall Cardinal be liable for incidental or consequential damages, including, without limitation, business interruptions, loss of use, or loss of profits incurred by client, its subsidiaries, affiliates or successors arising out of or related to the performance of the services hereunder by Cardinal, regardless of whether such claim is based upon any of the above stated reasons or otherwise. Results relate only to the samples identified above. This report shall not be reproduced except in full with written approval of Cardinal Laboratories.

Celey D. Keene, Lab Director/Quality Manager



PHONE (575) 393-2326 ° 101 E. MARLAND ° HOBBS, NM 88240

Analytical Results For:

TALON LPE
 REBECCA PONS
 408 W. TEXAS AVE.
 ARTESIA NM, 88210
 Fax To: (575) 745-8905

Received: 07/25/2022
 Reported: 07/28/2022
 Project Name: DERNA BOOSTER STATION
 Project Number: 702520.030.01
 Project Location: MATADOR - LEA COUNTY, NM

Sampling Date: 07/25/2022
 Sampling Type: Soil
 Sampling Condition: ** (See Notes)
 Sample Received By: Tamara Oldaker

Sample ID: S. SW - 1 3' (H223254-04)

BTEx 8021B		mg/kg		Analyzed By: JH					
Analyte	Result	Reporting Limit	Analyzed	Method Blank	BS	% Recovery	True Value QC	RPD	Qualifier
Benzene*	<0.050	0.050	07/27/2022	ND	2.05	103	2.00	1.00	
Toluene*	<0.050	0.050	07/27/2022	ND	2.13	107	2.00	0.572	
Ethylbenzene*	<0.050	0.050	07/27/2022	ND	2.19	109	2.00	1.15	
Total Xylenes*	<0.150	0.150	07/27/2022	ND	6.70	112	6.00	1.86	
Total BTEx	<0.300	0.300	07/27/2022	ND					

Surrogate: 4-Bromofluorobenzene (PID) 119 % 69.9-140

Chloride, SM4500CI-B		mg/kg		Analyzed By: GM					
Analyte	Result	Reporting Limit	Analyzed	Method Blank	BS	% Recovery	True Value QC	RPD	Qualifier
Chloride	304	16.0	07/28/2022	ND	416	104	400	0.00	

TPH 8015M		mg/kg		Analyzed By: MS					
Analyte	Result	Reporting Limit	Analyzed	Method Blank	BS	% Recovery	True Value QC	RPD	Qualifier
GRO C6-C10*	<10.0	10.0	07/26/2022	ND	190	94.9	200	4.49	
DRO >C10-C28*	<10.0	10.0	07/26/2022	ND	206	103	200	0.347	
EXT DRO >C28-C36	<10.0	10.0	07/26/2022	ND					

Surrogate: 1-Chlorooctane 88.7 % 43-149

Surrogate: 1-Chlorooctadecane 100 % 42.5-161

Cardinal Laboratories

*=Accredited Analyte

PLEASE NOTE: Liability and Damages. Cardinal's liability and client's exclusive remedy for any claim arising, whether based in contract or tort, shall be limited to the amount paid by client for analyses. All claims, including those for negligence and any other cause whatsoever shall be deemed waived unless made in writing and received by Cardinal within thirty (30) days after completion of the applicable service. In no event shall Cardinal be liable for incidental or consequential damages, including, without limitation, business interruptions, loss of use, or loss of profits incurred by client, its subsidiaries, affiliates or successors arising out of or related to the performance of the services hereunder by Cardinal, regardless of whether such claim is based upon any of the above stated reasons or otherwise. Results relate only to the samples identified above. This report shall not be reproduced except in full with written approval of Cardinal Laboratories.

Celey D. Keene, Lab Director/Quality Manager

PHONE (575) 393-2326 ° 101 E. MARLAND ° HOBBS, NM 88240

Notes and Definitions

QM-07	The spike recovery was outside acceptance limits for the MS and/or MSD. The batch was accepted based on acceptable LCS recovery.
ND	Analyte NOT DETECTED at or above the reporting limit
RPD	Relative Percent Difference
**	Samples not received at proper temperature of 6°C or below.
***	Insufficient time to reach temperature.
-	Chloride by SM4500Cl-B does not require samples be received at or below 6°C Samples reported on an as received basis (wet) unless otherwise noted on report

Cardinal Laboratories

*=Accredited Analyte

PLEASE NOTE: Liability and Damages. Cardinal's liability and client's exclusive remedy for any claim arising, whether based in contract or tort, shall be limited to the amount paid by client for analyses. All claims, including those for negligence and any other cause whatsoever shall be deemed waived unless made in writing and received by Cardinal within thirty (30) days after completion of the applicable service. In no event shall Cardinal be liable for incidental or consequential damages, including, without limitation, business interruptions, loss of use, or loss of profits incurred by client, its subsidiaries, affiliates or successors arising out of or related to the performance of the services hereunder by Cardinal, regardless of whether such claim is based upon any of the above stated reasons or otherwise. Results relate only to the samples identified above. This report shall not be reproduced except in full with written approval of Cardinal Laboratories.

A handwritten signature in black ink, appearing to read "Celey D. Keene".

Celey D. Keene, Lab Director/Quality Manager

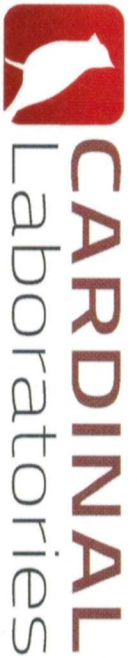

CHAIN-OF-CUSTODY AND ANALYSIS REQUEST

101 East Marland, Hobbs, NM 88240
(575) 393-2326 FAX (575) 393-2476

Company Name: Talon LPE		BILL TO		ANALYSIS REQUEST															
Project Manager: <i>E. Pons</i>		P.O. #:																	
Address: 408 W. Texas Ave		Company:																	
City: Artesia		Attn:																	
Phone #: 575.746.8768		Address:																	
Fax #:		City:																	
Project #: 702580.030.01		State: NM Zip: 88210																	
Project Owner: <i>Matsdor</i>		State:																	
Project Location: <i>Perma Booster Station</i>		Phone #:																	
Sampler Name: <i>J. Carver</i>		Fax #:																	
FOR LAB USE ONLY																			
Lab I.D.	Sample I.D.	(G)RAB OR (C)OMP.	# CONTAINERS	MATRIX				PRESERV	SAMPLING										
				GROUNDWATER	WASTEWATER	SOIL	OIL	SLUDGE	OTHER :	ACID/BASE:	ICE / COOL	OTHER :	DATE	TIME					
<i>H273254</i>	<i>N. SW-1</i>	<i>3'</i>	<i>2</i>			<i>X</i>				<i>X</i>			<i>7-15-22</i>	<i>9:00</i>	<i>X</i>	<i>Chlorides</i>			
	<i>E. SW-1</i>	<i>3'</i>	<i>1</i>										<i>9:05</i>	<i>9:10</i>	<i>X</i>	<i>TPH</i>			
	<i>W. SW-1</i>	<i>3'</i>	<i>1</i>										<i>9:15</i>		<i>X</i>	<i>BTEX</i>			
	<i>S. SW-1</i>	<i>3'</i>	<i>1</i>																
PLEASE NOTE: Liability and Damages. Cardinal's liability and client's exclusive remedy for any claim arising whether based in contract or tort, shall be limited to the amount paid by the client for the analyses. All claims, including those for negligence and any other cause whatsoever shall be deemed waived unless made in writing and received by Cardinal within 30 days after completion of the applicable service. In no event shall Cardinal be liable for incidental or consequential damages, including without limitation, business interruptions, loss of use, or loss of profits incurred by client, its subsidiaries, affiliates or successors arising out of or related to the performance of services hereunder by Cardinal, regardless of whether such claim is based upon any of the above stated reasons or otherwise.																			
Relinquished By: <i>[Signature]</i>		Date: <i>7-25-22</i>		Received By: <i>[Signature]</i>		Date: <i>7-25-22</i>		Time: <i>1327</i>		Phone Result: <input type="checkbox"/> Yes <input type="checkbox"/> No		Add'l Phone #:		REMARKS:					
Delivered By: (Circle One) <i>11.3c</i>		Cool Intact: <input checked="" type="checkbox"/> Yes <input type="checkbox"/> No		Sample Condition: <input checked="" type="checkbox"/> Yes <input type="checkbox"/> No		CHECKED BY: (Initials) <i>TD</i>													
Sampler - UPS - Bus - Other: <i>10.7c #113</i>																			

† Cardinal cannot accept verbal changes. Please fax written changes to (575) 393-2326



PHONE (575) 393-2326 ° 101 E. MARLAND ° HOBBS, NM 88240

August 01, 2022

REBECCA PONS

TALON LPE

408 W. TEXAS AVE.

ARTESIA, NM 88210

RE: DERNA BOOSTER STATION

Enclosed are the results of analyses for samples received by the laboratory on 07/27/22 11:25.

Cardinal Laboratories is accredited through Texas NELAP under certificate number T104704398-22-15. Accreditation applies to drinking water, non-potable water and solid and chemical materials. All accredited analytes are denoted by an asterisk (*). For a complete list of accredited analytes and matrices visit the TCEQ website at www.tceq.texas.gov/field/qa/lab_accred_certif.html.

Cardinal Laboratories is accredited through the State of Colorado Department of Public Health and Environment for:

Method EPA 552.2	Haloacetic Acids (HAA-5)
Method EPA 524.2	Total Trihalomethanes (TTHM)
Method EPA 524.4	Regulated VOCs (V1, V2, V3)

Accreditation applies to public drinking water matrices.

This report meets NELAP requirements and is made up of a cover page, analytical results, and a copy of the original chain-of-custody. If you have any questions concerning this report, please feel free to contact me.

Sincerely,

A handwritten signature in black ink that reads "Celey D. Keene". The signature is written in a cursive, flowing style.

Celey D. Keene

Lab Director/Quality Manager



PHONE (575) 393-2326 ° 101 E. MARLAND ° HOBBS, NM 88240

Analytical Results For:

TALON LPE
 REBECCA PONS
 408 W. TEXAS AVE.
 ARTESIA NM, 88210
 Fax To: (575) 745-8905

Received: 07/27/2022
 Reported: 08/01/2022
 Project Name: DERNA BOOSTER STATION
 Project Number: 702520.030.01
 Project Location: MATADOR - LEA COUNTY, NM

Sampling Date: 07/26/2022
 Sampling Type: Soil
 Sampling Condition: Cool & Intact
 Sample Received By: Shalyn Rodriguez

Sample ID: S - 1A 3' (H223310-01)

BTX 8021B		mg/kg		Analyzed By: JH					
Analyte	Result	Reporting Limit	Analyzed	Method Blank	BS	% Recovery	True Value QC	RPD	Qualifier
Benzene*	<0.050	0.050	07/29/2022	ND	2.06	103	2.00	0.939	
Toluene*	<0.050	0.050	07/29/2022	ND	2.15	108	2.00	1.88	
Ethylbenzene*	<0.050	0.050	07/29/2022	ND	2.22	111	2.00	1.70	
Total Xylenes*	<0.150	0.150	07/29/2022	ND	6.80	113	6.00	2.21	
Total BTX	<0.300	0.300	07/29/2022	ND					

Surrogate: 4-Bromofluorobenzene (PID) 117 % 69.9-140

Chloride, SM4500Cl-B		mg/kg		Analyzed By: AC					
Analyte	Result	Reporting Limit	Analyzed	Method Blank	BS	% Recovery	True Value QC	RPD	Qualifier
Chloride	96.0	16.0	07/29/2022	ND	416	104	400	3.77	

TPH 8015M		mg/kg		Analyzed By: MS					
Analyte	Result	Reporting Limit	Analyzed	Method Blank	BS	% Recovery	True Value QC	RPD	Qualifier
GRO C6-C10*	<10.0	10.0	07/28/2022	ND	199	99.6	200	0.0608	
DRO >C10-C28*	<10.0	10.0	07/28/2022	ND	212	106	200	0.239	
EXT DRO >C28-C36	<10.0	10.0	07/28/2022	ND					

Surrogate: 1-Chlorooctane 88.3 % 43-149

Surrogate: 1-Chlorooctadecane 103 % 42.5-161

Cardinal Laboratories

*=Accredited Analyte

PLEASE NOTE: Liability and Damages. Cardinal's liability and client's exclusive remedy for any claim arising, whether based in contract or tort, shall be limited to the amount paid by client for analyses. All claims, including those for negligence and any other cause whatsoever shall be deemed waived unless made in writing and received by Cardinal within thirty (30) days after completion of the applicable service. In no event shall Cardinal be liable for incidental or consequential damages, including, without limitation, business interruptions, loss of use, or loss of profits incurred by client, its subsidiaries, affiliates or successors arising out of or related to the performance of the services hereunder by Cardinal, regardless of whether such claim is based upon any of the above stated reasons or otherwise. Results relate only to the samples identified above. This report shall not be reproduced except in full with written approval of Cardinal Laboratories.

Celey D. Keene, Lab Director/Quality Manager



PHONE (575) 393-2326 ° 101 E. MARLAND ° HOBBS, NM 88240

Analytical Results For:

TALON LPE
 REBECCA PONS
 408 W. TEXAS AVE.
 ARTESIA NM, 88210
 Fax To: (575) 745-8905

Received: 07/27/2022
 Reported: 08/01/2022
 Project Name: DERNA BOOSTER STATION
 Project Number: 702520.030.01
 Project Location: MATADOR - LEA COUNTY, NM

Sampling Date: 07/26/2022
 Sampling Type: Soil
 Sampling Condition: Cool & Intact
 Sample Received By: Shalyn Rodriguez

Sample ID: S - 2A 3' (H223310-02)

BTX 8021B		mg/kg		Analyzed By: JH					
Analyte	Result	Reporting Limit	Analyzed	Method Blank	BS	% Recovery	True Value QC	RPD	Qualifier
Benzene*	<0.050	0.050	07/29/2022	ND	2.06	103	2.00	0.939	
Toluene*	<0.050	0.050	07/29/2022	ND	2.15	108	2.00	1.88	
Ethylbenzene*	<0.050	0.050	07/29/2022	ND	2.22	111	2.00	1.70	
Total Xylenes*	<0.150	0.150	07/29/2022	ND	6.80	113	6.00	2.21	
Total BTX	<0.300	0.300	07/29/2022	ND					

Surrogate: 4-Bromofluorobenzene (PID) 117 % 69.9-140

Chloride, SM4500CI-B		mg/kg		Analyzed By: AC					
Analyte	Result	Reporting Limit	Analyzed	Method Blank	BS	% Recovery	True Value QC	RPD	Qualifier
Chloride	256	16.0	07/29/2022	ND	416	104	400	3.77	

TPH 8015M		mg/kg		Analyzed By: MS					
Analyte	Result	Reporting Limit	Analyzed	Method Blank	BS	% Recovery	True Value QC	RPD	Qualifier
GRO C6-C10*	<10.0	10.0	07/28/2022	ND	199	99.6	200	0.0608	
DRO >C10-C28*	<10.0	10.0	07/28/2022	ND	212	106	200	0.239	
EXT DRO >C28-C36	<10.0	10.0	07/28/2022	ND					

Surrogate: 1-Chlorooctane 80.9 % 43-149

Surrogate: 1-Chlorooctadecane 91.5 % 42.5-161

Cardinal Laboratories

*=Accredited Analyte

PLEASE NOTE: Liability and Damages. Cardinal's liability and client's exclusive remedy for any claim arising, whether based in contract or tort, shall be limited to the amount paid by client for analyses. All claims, including those for negligence and any other cause whatsoever shall be deemed waived unless made in writing and received by Cardinal within thirty (30) days after completion of the applicable service. In no event shall Cardinal be liable for incidental or consequential damages, including, without limitation, business interruptions, loss of use, or loss of profits incurred by client, its subsidiaries, affiliates or successors arising out of or related to the performance of the services hereunder by Cardinal, regardless of whether such claim is based upon any of the above stated reasons or otherwise. Results relate only to the samples identified above. This report shall not be reproduced except in full with written approval of Cardinal Laboratories.

Celey D. Keene, Lab Director/Quality Manager

PHONE (575) 393-2326 ° 101 E. MARLAND ° HOBBS, NM 88240

Notes and Definitions

ND	Analyte NOT DETECTED at or above the reporting limit
RPD	Relative Percent Difference
**	Samples not received at proper temperature of 6°C or below.
***	Insufficient time to reach temperature.
-	Chloride by SM4500Cl-B does not require samples be received at or below 6°C Samples reported on an as received basis (wet) unless otherwise noted on report

Cardinal Laboratories

*=Accredited Analyte

PLEASE NOTE: Liability and Damages. Cardinal's liability and client's exclusive remedy for any claim arising, whether based in contract or tort, shall be limited to the amount paid by client for analyses. All claims, including those for negligence and any other cause whatsoever shall be deemed waived unless made in writing and received by Cardinal within thirty (30) days after completion of the applicable service. In no event shall Cardinal be liable for incidental or consequential damages, including, without limitation, business interruptions, loss of use, or loss of profits incurred by client, its subsidiaries, affiliates or successors arising out of or related to the performance of the services hereunder by Cardinal, regardless of whether such claim is based upon any of the above stated reasons or otherwise. Results relate only to the samples identified above. This report shall not be reproduced except in full with written approval of Cardinal Laboratories.

A handwritten signature in black ink, appearing to read "Celey D. Keene".

Celey D. Keene, Lab Director/Quality Manager



CHAIN-OF-CUSTODY AND ANALYSIS REQUEST

101 East Marland, Hobbs, NM 88240
(575) 393-2326 FAX (575) 393-2476

Company Name: Talon LPE										P.O. #:										ANALYSIS REQUEST									
Project Manager: R. Pons										Company:																			
Address: 408 W. Texas Ave										Attn:																			
City: Artesia										Address:																			
Phone #: 575.746.8768										Fax #:																			
State: NM zip: 88210																													
Project #: 202580-030-01										Project Owner: Matador																			
Project Name: Perna Booster Station										City:																			
Project Location: Lea County, NM										State:										Zip:									
Sample Name: J. Caras										Phone #:																			
FOR LAB USE ONLY										Fax #:																			
Lab I.D.										Sample I.D.																			
H22331D										(G)RAB OR (C)OMP.																			
1										# CONTAINERS																			
2										GROUNDWATER																			
3										WASTEWATER																			
4										SOIL																			
5										OIL																			
6										SLUDGE																			
7										OTHER :																			
8										ACID/BASE:																			
9										ICE / COOL																			
10										OTHER :																			
11										DATE																			
12										TIME																			
13										Chlorides																			
14										TPH																			
15										BTEX																			
16																													
17																													
18																													
19																													
20																													
21																													
22																													
23																													
24																													
25																													
26																													
27																													
28																													
29																													
30																													
31																													
32																													
33																													
34																													
35																													
36																													
37																													
38																													
39																													
40																													
41																													
42																													
43																													
44																													
45																													
46																													
47																													
48																													
49																													
50																													
51																													
52																													
53																													
54																													
55																													
56																													
57																													
58																													
59																													
60																													
61																													
62																													
63																													
64																													
65																													
66																													
67																													
68																													
69																													
70																													
71																													
72																													
73																													
74																													
75																													
76																													
77																													
78																													
79																													
80																													
81																													
82																													
83																													
84																													
85																													
86																													
87																													
88																													
89																													
90																													
91																													
92																													
93																													
94																													
95																													
96																													
97																													
98																													
99																													
100																													



PHONE (575) 393-2326 ° 101 E. MARLAND ° HOBBS, NM 88240

August 04, 2022

REBECCA PONS

TALON LPE

408 W. TEXAS AVE.

ARTESIA, NM 88210

RE: DERMA BOOSTER STATION

Enclosed are the results of analyses for samples received by the laboratory on 08/03/22 14:08.

Cardinal Laboratories is accredited through Texas NELAP under certificate number T104704398-22-15. Accreditation applies to drinking water, non-potable water and solid and chemical materials. All accredited analytes are denoted by an asterisk (*). For a complete list of accredited analytes and matrices visit the TCEQ website at www.tceq.texas.gov/field/qa/lab_accred_certif.html.

Cardinal Laboratories is accredited through the State of Colorado Department of Public Health and Environment for:

Method EPA 552.2	Haloacetic Acids (HAA-5)
Method EPA 524.2	Total Trihalomethanes (TTHM)
Method EPA 524.4	Regulated VOCs (V1, V2, V3)

Accreditation applies to public drinking water matrices.

This report meets NELAP requirements and is made up of a cover page, analytical results, and a copy of the original chain-of-custody. If you have any questions concerning this report, please feel free to contact me.

Sincerely,

A handwritten signature in black ink that reads "Celey D. Keene".

Celey D. Keene

Lab Director/Quality Manager



PHONE (575) 393-2326 ° 101 E. MARLAND ° HOBBS, NM 88240

Analytical Results For:

TALON LPE
 REBECCA PONS
 408 W. TEXAS AVE.
 ARTESIA NM, 88210
 Fax To: (575) 745-8905

Received:	08/03/2022	Sampling Date:	08/03/2022
Reported:	08/04/2022	Sampling Type:	Soil
Project Name:	DERMA BOOSTER STATION	Sampling Condition:	** (See Notes)
Project Number:	702520.030.01	Sample Received By:	Tamara Oldaker
Project Location:	MATADOR - EDDY COUNTY, NM		

Sample ID: S - 3A 7' (H223462-01)

BTX 8021B		mg/kg		Analyzed By: JH/					
Analyte	Result	Reporting Limit	Analyzed	Method Blank	BS	% Recovery	True Value QC	RPD	Qualifier
Benzene*	<0.050	0.050	08/03/2022	ND	2.06	103	2.00	9.07	
Toluene*	<0.050	0.050	08/03/2022	ND	2.13	107	2.00	8.54	
Ethylbenzene*	<0.050	0.050	08/03/2022	ND	2.13	106	2.00	9.15	
Total Xylenes*	<0.150	0.150	08/03/2022	ND	6.49	108	6.00	9.07	
Total BTX	<0.300	0.300	08/03/2022	ND					

Surrogate: 4-Bromofluorobenzene (PID) 95.1 % 69.9-140

Chloride, SM4500Cl-B		mg/kg		Analyzed By: AC						
Analyte	Result	Reporting Limit	Analyzed	Method Blank	BS	% Recovery	True Value QC	RPD	Qualifier	
Chloride	1640	16.0	08/04/2022	ND	416	104	400	0.00		

TPH 8015M		mg/kg		Analyzed By: MS					
Analyte	Result	Reporting Limit	Analyzed	Method Blank	BS	% Recovery	True Value QC	RPD	Qualifier
GRO C6-C10*	<10.0	10.0	08/04/2022	ND	233	116	200	8.34	
DRO >C10-C28*	<10.0	10.0	08/04/2022	ND	221	110	200	10.9	
EXT DRO >C28-C36	<10.0	10.0	08/04/2022	ND					

Surrogate: 1-Chlorooctane 74.2 % 43-149

Surrogate: 1-Chlorooctadecane 88.4 % 42.5-161

Cardinal Laboratories

*=Accredited Analyte

PLEASE NOTE: Liability and Damages. Cardinal's liability and client's exclusive remedy for any claim arising, whether based in contract or tort, shall be limited to the amount paid by client for analyses. All claims, including those for negligence and any other cause whatsoever shall be deemed waived unless made in writing and received by Cardinal within thirty (30) days after completion of the applicable service. In no event shall Cardinal be liable for incidental or consequential damages, including, without limitation, business interruptions, loss of use, or loss of profits incurred by client, its subsidiaries, affiliates or successors arising out of or related to the performance of the services hereunder by Cardinal, regardless of whether such claim is based upon any of the above stated reasons or otherwise. Results relate only to the samples identified above. This report shall not be reproduced except in full with written approval of Cardinal Laboratories.

Celey D. Keene, Lab Director/Quality Manager



PHONE (575) 393-2326 ° 101 E. MARLAND ° HOBBS, NM 88240

Analytical Results For:

TALON LPE
 REBECCA PONS
 408 W. TEXAS AVE.
 ARTESIA NM, 88210
 Fax To: (575) 745-8905

Received: 08/03/2022
 Reported: 08/04/2022
 Project Name: DERMA BOOSTER STATION
 Project Number: 702520.030.01
 Project Location: MATADOR - EDDY COUNTY, NM

Sampling Date: 08/03/2022
 Sampling Type: Soil
 Sampling Condition: ** (See Notes)
 Sample Received By: Tamara Oldaker

Sample ID: S - 4A 6' (H223462-02)

BTX 8021B		mg/kg		Analyzed By: JH					
Analyte	Result	Reporting Limit	Analyzed	Method Blank	BS	% Recovery	True Value QC	RPD	Qualifier
Benzene*	<0.050	0.050	08/03/2022	ND	2.02	101	2.00	7.74	
Toluene*	<0.050	0.050	08/03/2022	ND	2.10	105	2.00	7.94	
Ethylbenzene*	<0.050	0.050	08/03/2022	ND	2.12	106	2.00	8.14	
Total Xylenes*	<0.150	0.150	08/03/2022	ND	6.50	108	6.00	8.67	
Total BTX	<0.300	0.300	08/03/2022	ND					

Surrogate: 4-Bromofluorobenzene (PID) 116 % 69.9-140

Chloride, SM4500CI-B		mg/kg		Analyzed By: AC					
Analyte	Result	Reporting Limit	Analyzed	Method Blank	BS	% Recovery	True Value QC	RPD	Qualifier
Chloride	912	16.0	08/04/2022	ND	416	104	400	0.00	

TPH 8015M		mg/kg		Analyzed By: MS					
Analyte	Result	Reporting Limit	Analyzed	Method Blank	BS	% Recovery	True Value QC	RPD	Qualifier
GRO C6-C10*	<10.0	10.0	08/04/2022	ND	233	116	200	8.34	
DRO >C10-C28*	<10.0	10.0	08/04/2022	ND	221	110	200	10.9	
EXT DRO >C28-C36	<10.0	10.0	08/04/2022	ND					

Surrogate: 1-Chlorooctane 67.9 % 43-149

Surrogate: 1-Chlorooctadecane 82.9 % 42.5-161

Cardinal Laboratories

*=Accredited Analyte

PLEASE NOTE: Liability and Damages. Cardinal's liability and client's exclusive remedy for any claim arising, whether based in contract or tort, shall be limited to the amount paid by client for analyses. All claims, including those for negligence and any other cause whatsoever shall be deemed waived unless made in writing and received by Cardinal within thirty (30) days after completion of the applicable service. In no event shall Cardinal be liable for incidental or consequential damages, including, without limitation, business interruptions, loss of use, or loss of profits incurred by client, its subsidiaries, affiliates or successors arising out of or related to the performance of the services hereunder by Cardinal, regardless of whether such claim is based upon any of the above stated reasons or otherwise. Results relate only to the samples identified above. This report shall not be reproduced except in full with written approval of Cardinal Laboratories.

Celey D. Keene, Lab Director/Quality Manager



PHONE (575) 393-2326 ° 101 E. MARLAND ° HOBBS, NM 88240

Analytical Results For:

TALON LPE
 REBECCA PONS
 408 W. TEXAS AVE.
 ARTESIA NM, 88210
 Fax To: (575) 745-8905

Received: 08/03/2022
 Reported: 08/04/2022
 Project Name: DERMA BOOSTER STATION
 Project Number: 702520.030.01
 Project Location: MATADOR - EDDY COUNTY, NM

Sampling Date: 08/03/2022
 Sampling Type: Soil
 Sampling Condition: ** (See Notes)
 Sample Received By: Tamara Oldaker

Sample ID: S - 5A 2' (H223462-03)

BTEx 8021B		mg/kg		Analyzed By: JH						
Analyte	Result	Reporting Limit	Analyzed	Method Blank	BS	% Recovery	True Value QC	RPD	Qualifier	
Benzene*	<0.050	0.050	08/03/2022	ND	2.02	101	2.00	7.74		
Toluene*	<0.050	0.050	08/03/2022	ND	2.10	105	2.00	7.94		
Ethylbenzene*	<0.050	0.050	08/03/2022	ND	2.12	106	2.00	8.14		
Total Xylenes*	<0.150	0.150	08/03/2022	ND	6.50	108	6.00	8.67		
Total BTEx	<0.300	0.300	08/03/2022	ND						

Surrogate: 4-Bromofluorobenzene (PID) 116 % 69.9-140

Chloride, SM4500CI-B		mg/kg		Analyzed By: AC						
Analyte	Result	Reporting Limit	Analyzed	Method Blank	BS	% Recovery	True Value QC	RPD	Qualifier	
Chloride	1720	16.0	08/04/2022	ND	416	104	400	0.00		

TPH 8015M		mg/kg		Analyzed By: MS					
Analyte	Result	Reporting Limit	Analyzed	Method Blank	BS	% Recovery	True Value QC	RPD	Qualifier
GRO C6-C10*	<10.0	10.0	08/04/2022	ND	233	116	200	8.34	
DRO >C10-C28*	<10.0	10.0	08/04/2022	ND	221	110	200	10.9	
EXT DRO >C28-C36	<10.0	10.0	08/04/2022	ND					

Surrogate: 1-Chlorooctane 67.9 % 43-149

Surrogate: 1-Chlorooctadecane 80.2 % 42.5-161

Cardinal Laboratories

*=Accredited Analyte

PLEASE NOTE: Liability and Damages. Cardinal's liability and client's exclusive remedy for any claim arising, whether based in contract or tort, shall be limited to the amount paid by client for analyses. All claims, including those for negligence and any other cause whatsoever shall be deemed waived unless made in writing and received by Cardinal within thirty (30) days after completion of the applicable service. In no event shall Cardinal be liable for incidental or consequential damages, including, without limitation, business interruptions, loss of use, or loss of profits incurred by client, its subsidiaries, affiliates or successors arising out of or related to the performance of the services hereunder by Cardinal, regardless of whether such claim is based upon any of the above stated reasons or otherwise. Results relate only to the samples identified above. This report shall not be reproduced except in full with written approval of Cardinal Laboratories.

Celey D. Keene, Lab Director/Quality Manager



PHONE (575) 393-2326 ° 101 E. MARLAND ° HOBBS, NM 88240

Analytical Results For:

TALON LPE
 REBECCA PONS
 408 W. TEXAS AVE.
 ARTESIA NM, 88210
 Fax To: (575) 745-8905

Received: 08/03/2022
 Reported: 08/04/2022
 Project Name: DERMA BOOSTER STATION
 Project Number: 702520.030.01
 Project Location: MATADOR - EDDY COUNTY, NM

Sampling Date: 08/03/2022
 Sampling Type: Soil
 Sampling Condition: ** (See Notes)
 Sample Received By: Tamara Oldaker

Sample ID: SW - 1 1'-3' (H223462-04)

BTX 8021B		mg/kg		Analyzed By: JH						
Analyte	Result	Reporting Limit	Analyzed	Method Blank	BS	% Recovery	True Value QC	RPD	Qualifier	
Benzene*	<0.050	0.050	08/03/2022	ND	2.02	101	2.00	7.74		
Toluene*	<0.050	0.050	08/03/2022	ND	2.10	105	2.00	7.94		
Ethylbenzene*	<0.050	0.050	08/03/2022	ND	2.12	106	2.00	8.14		
Total Xylenes*	<0.150	0.150	08/03/2022	ND	6.50	108	6.00	8.67		
Total BTX	<0.300	0.300	08/03/2022	ND						

Surrogate: 4-Bromofluorobenzene (PID) 115 % 69.9-140

Chloride, SM4500CI-B		mg/kg		Analyzed By: AC						
Analyte	Result	Reporting Limit	Analyzed	Method Blank	BS	% Recovery	True Value QC	RPD	Qualifier	
Chloride	6800	16.0	08/04/2022	ND	416	104	400	0.00		

TPH 8015M		mg/kg		Analyzed By: MS					
Analyte	Result	Reporting Limit	Analyzed	Method Blank	BS	% Recovery	True Value QC	RPD	Qualifier
GRO C6-C10*	<10.0	10.0	08/04/2022	ND	233	116	200	8.34	
DRO >C10-C28*	<10.0	10.0	08/04/2022	ND	221	110	200	10.9	
EXT DRO >C28-C36	<10.0	10.0	08/04/2022	ND					

Surrogate: 1-Chlorooctane 81.6 % 43-149

Surrogate: 1-Chlorooctadecane 101 % 42.5-161

Cardinal Laboratories

*=Accredited Analyte

PLEASE NOTE: Liability and Damages. Cardinal's liability and client's exclusive remedy for any claim arising, whether based in contract or tort, shall be limited to the amount paid by client for analyses. All claims, including those for negligence and any other cause whatsoever shall be deemed waived unless made in writing and received by Cardinal within thirty (30) days after completion of the applicable service. In no event shall Cardinal be liable for incidental or consequential damages, including, without limitation, business interruptions, loss of use, or loss of profits incurred by client, its subsidiaries, affiliates or successors arising out of or related to the performance of the services hereunder by Cardinal, regardless of whether such claim is based upon any of the above stated reasons or otherwise. Results relate only to the samples identified above. This report shall not be reproduced except in full with written approval of Cardinal Laboratories.

Celey D. Keene, Lab Director/Quality Manager



PHONE (575) 393-2326 ° 101 E. MARLAND ° HOBBS, NM 88240

Analytical Results For:

TALON LPE
 REBECCA PONS
 408 W. TEXAS AVE.
 ARTESIA NM, 88210
 Fax To: (575) 745-8905

Received: 08/03/2022
 Reported: 08/04/2022
 Project Name: DERMA BOOSTER STATION
 Project Number: 702520.030.01
 Project Location: MATADOR - EDDY COUNTY, NM

Sampling Date: 08/03/2022
 Sampling Type: Soil
 Sampling Condition: ** (See Notes)
 Sample Received By: Tamara Oldaker

Sample ID: SW - 2 1'-4' (H223462-05)

BTEx 8021B		mg/kg		Analyzed By: JH					
Analyte	Result	Reporting Limit	Analyzed	Method Blank	BS	% Recovery	True Value QC	RPD	Qualifier
Benzene*	<0.050	0.050	08/03/2022	ND	2.02	101	2.00	7.74	
Toluene*	<0.050	0.050	08/03/2022	ND	2.10	105	2.00	7.94	
Ethylbenzene*	<0.050	0.050	08/03/2022	ND	2.12	106	2.00	8.14	
Total Xylenes*	<0.150	0.150	08/03/2022	ND	6.50	108	6.00	8.67	
Total BTEx	<0.300	0.300	08/03/2022	ND					

Surrogate: 4-Bromofluorobenzene (PID) 115 % 69.9-140

Chloride, SM4500CI-B		mg/kg		Analyzed By: AC					
Analyte	Result	Reporting Limit	Analyzed	Method Blank	BS	% Recovery	True Value QC	RPD	Qualifier
Chloride	464	16.0	08/04/2022	ND	416	104	400	0.00	

TPH 8015M		mg/kg		Analyzed By: MS					
Analyte	Result	Reporting Limit	Analyzed	Method Blank	BS	% Recovery	True Value QC	RPD	Qualifier
GRO C6-C10*	<10.0	10.0	08/04/2022	ND	233	116	200	8.34	
DRO >C10-C28*	<10.0	10.0	08/04/2022	ND	221	110	200	10.9	
EXT DRO >C28-C36	<10.0	10.0	08/04/2022	ND					

Surrogate: 1-Chlorooctane 80.9 % 43-149

Surrogate: 1-Chlorooctadecane 94.7 % 42.5-161

Cardinal Laboratories

*=Accredited Analyte

PLEASE NOTE: Liability and Damages. Cardinal's liability and client's exclusive remedy for any claim arising, whether based in contract or tort, shall be limited to the amount paid by client for analyses. All claims, including those for negligence and any other cause whatsoever shall be deemed waived unless made in writing and received by Cardinal within thirty (30) days after completion of the applicable service. In no event shall Cardinal be liable for incidental or consequential damages, including, without limitation, business interruptions, loss of use, or loss of profits incurred by client, its subsidiaries, affiliates or successors arising out of or related to the performance of the services hereunder by Cardinal, regardless of whether such claim is based upon any of the above stated reasons or otherwise. Results relate only to the samples identified above. This report shall not be reproduced except in full with written approval of Cardinal Laboratories.

Celey D. Keene, Lab Director/Quality Manager



PHONE (575) 393-2326 • 101 E. MARLAND • HOBBS, NM 88240

Notes and Definitions

QM-07	The spike recovery was outside acceptance limits for the MS and/or MSD. The batch was accepted based on acceptable LCS recovery.
ND	Analyte NOT DETECTED at or above the reporting limit
RPD	Relative Percent Difference
**	Samples not received at proper temperature of 6°C or below.
***	Insufficient time to reach temperature.
-	Chloride by SM4500Cl-B does not require samples be received at or below 6°C Samples reported on an as received basis (wet) unless otherwise noted on report

Cardinal Laboratories

*=Accredited Analyte

PLEASE NOTE: Liability and Damages. Cardinal's liability and client's exclusive remedy for any claim arising, whether based in contract or tort, shall be limited to the amount paid by client for analyses. All claims, including those for negligence and any other cause whatsoever shall be deemed waived unless made in writing and received by Cardinal within thirty (30) days after completion of the applicable service. In no event shall Cardinal be liable for incidental or consequential damages, including, without limitation, business interruptions, loss of use, or loss of profits incurred by client, its subsidiaries, affiliates or successors arising out of or related to the performance of the services hereunder by Cardinal, regardless of whether such claim is based upon any of the above stated reasons or otherwise. Results relate only to the samples identified above. This report shall not be reproduced except in full with written approval of Cardinal Laboratories.

A handwritten signature in black ink, appearing to read "Celey D. Keene".

Celey D. Keene, Lab Director/Quality Manager

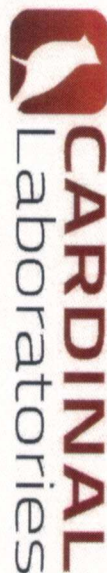

101 East Marland, Hobbs, NM 88240
(575) 393-2326 FAX (575) 393-2476

CHAIN-OF-CUSTODY AND ANALYSIS REQUEST

Company Name: ALBIS Project Manager: JP Davis Address: 408 Taylor City: Albion State: NY Zip: 14006 Phone #: 516-744-8768 Fax #: _____ Project #: 100520.080.01 Project Owner: _____ Project Name: Decont Bacter ST Project Location: EDDY Sampler Name: APRIL FOR LAB USE ONLY				BILL TO P.O. #: _____ Company: _____ Attn: _____ Address: _____ City: _____ State: _____ Zip: _____ Phone #: _____ Fax #: _____				ANALYSIS REQUEST			
Lab I.D. HA23462 Sample I.D.				(G)RAB OR (C)OMP. # CONTAINERS GROUNDWATER WASTEWATER SOIL OIL SLUDGE OTHER : ACID/BASE: ICE / COOL OTHER :				MATRIX PRESERV SAMPLING			
Delivered By: (Circle One) Observed Temp. °C 21.1 Corrected Temp. °C 20.5 Sampler - UPS - Bus - Other:				Sample Condition Cool <input type="checkbox"/> Intact <input checked="" type="checkbox"/> Yes <input type="checkbox"/> No <input type="checkbox"/> Yes <input type="checkbox"/> No <input type="checkbox"/>				CHECKED BY: (Initials) AP			
Relinquished By: [Signature] Date: 8/3 Time: 1408				Received By: [Signature] Date: _____ Time: _____				Verbal Result: <input type="checkbox"/> Yes <input type="checkbox"/> No <input type="checkbox"/> Add'l Phone #: _____ All Results are emailed. Please provide Email address: _____			
Relinquished By: [Signature] Date: _____ Time: _____				Received By: [Signature] Date: _____ Time: _____				REMARKS:			
Turnaround Time: Standard <input type="checkbox"/> Rush <input checked="" type="checkbox"/> Thermometer ID #113 Correction Factor -0.5°C 72.8/3/22				Bacteria (only) <input type="checkbox"/> <input checked="" type="checkbox"/> Cool Intact <input type="checkbox"/> Yes <input type="checkbox"/> No <input type="checkbox"/> Observed Temp. °C Corrected Temp. °C				Sample Condition Observed Temp. °C Corrected Temp. °C			



Appendix V
NMOCD
Liner Inspection
C-141

From: [Rebecca Pons](#)
To: [Enviro, OCD, EMNRD](#)
Cc: [Arsenio Jones](#); [James Carnes](#)
Subject: Napp221865667
Date: Friday, September 30, 2022 2:28:00 PM
Attachments: [image001.png](#)

Please accept this email as 48 hour notification of a liner inspection at the Matador Derna Booster Station. Talon LPE and Matador Resources personnel will be on site for the liner inspection Tuesday, October 4, 2022, at 8:30 AM.

Respectfully,

Rebecca Pons
Environmental Project Manager

Office: 575.746.8768 x708

Direct: 575.616.4023

Cell: 575.441.0980

Fax: 575.746.8905

Emergency: 866.742.0742

Web: www.talonlpe.com

Teus



At Talon/LPE, we are quality in all things, including communication. Have a question? Need a quote? Send an email to clientrelations@talonlpe.com.

Liner Integrity Certification

The following serves to verify that the affected liner has been inspected and found to be in serviceable condition in accordance with 19.15.29.11 A.(5)(a)(i-ii) of the New Mexico Administrative Code.

Facility ID:

Date: 10/04/2022

Incident ID(s): nAPP221865667

- ☒ Responsible Party has visually inspected the liner.
- ☒ Liner remains intact and was able to contain the leak in question.
- ☒ At least two business days' notice was given to the appropriate division district office before conducting the liner inspection.
- ☒ Photographs illustrating liner integrity are included.

From: [Rebecca Pons](#)
To: [Enviro, OCD, EMNRD](#)
Cc: [Arsenio Jones](#)
Subject: nAPP221865667
Date: Friday, July 22, 2022 3:05:00 PM
Attachments: [image001.png](#)

Good Afternoon,

This email is to serve as notification for the confirmation sampling event scheduled for Monday July 25, 2022 at 9:00 AM.

Please feel free to call me with any questions or concerns.

Respectfully,

Rebecca Pons

Rebecca Pons
Senior Environmental Project Manager

Office: 575.746.8768 x708

Direct: 575.616.4023

Cell: 575.441.0980

Fax: 575.746.8905

Emergency: 866.742.0742

Web: www.talonlpe.com



1625 N. French Dr., Hobbs, NM 88240
 District II
 811 S. First St., Artesia, NM 88210
 District III
 1000 Rio Brazos Road, Aztec, NM 87410
 District IV
 1220 S. St. Francis Dr., Santa Fe, NM 87505

State of New Mexico
 Energy Minerals and Natural
 Resources Department

Oil Conservation Division
 1220 South St. Francis Dr.
 Santa Fe, NM 87505

Incident ID	nAPP221865667
District RP	
Facility ID	
Application ID	

Release Notification

Responsible Party

Responsible Party: Matador Production Company	OGRID: 228937
Contact Name: Arsenio T. Jones	Contact Telephone: 575-361-4333
Contact email: arsenio.jones@matadorresources.com	Incident # (assigned by OCD): nAPP221865667
Contact mailing address: One Lincoln Centre Dallas, TX 75240	

Location of Release Source

Latitude 32.025853 Longitude -103.703371 (location of source)
 (NAD 83 in decimal degrees to 5 decimal places)

Site Name: Derna Booster Station	Site Type: Production Booster Station
Date Release Discovered: 07/05/2022	API# (if applicable)

Unit Letter	Section	Township	Range	County
L	20	26S	32E	Lea

Surface Owner: ☐ State ☒ Federal ☐ Tribal ☐ Private (Name: _____)

Nature and Volume of Release

Material(s) Released (Select all that apply and attach calculations or specific justification for the volumes provided below)

<input type="checkbox"/> Crude Oil	Volume Released (bbls)	Volume Recovered (bbls)
<input checked="" type="checkbox"/> Produced Water	Volume Released (bbls) 30	Volume Recovered (bbls) 30
	Is the concentration of dissolved chloride in the produced water >10,000 mg/l?	<input checked="" type="checkbox"/> Yes <input type="checkbox"/> No
<input type="checkbox"/> Condensate	Volume Released (bbls)	Volume Recovered (bbls)
<input type="checkbox"/> Natural Gas	Volume Released (Mcf)	Volume Recovered (Mcf)
<input type="checkbox"/> Other (describe)	Volume/Weight Released (provide units)	Volume/Weight Recovered (provide units)

Cause of Release: Valve failure at booster station. All fluid remained in containment.

Incident ID	nAPP221865667
District RP	
Facility ID	
Application ID	

Was this a major release as defined by 19.15.29.7(A) NMAC? <input checked="" type="checkbox"/> Yes <input type="checkbox"/> No	If YES, for what reason(s) does the responsible party consider this a major release? The Release was > 25bbl
If YES, was immediate notice given to the OCD? By whom? To whom? When and by what means (phone, email, etc)? Notification was provided to the NMOCD on 7/5/2022 by Arsenio Jones of Matador (online).	

Initial Response

The responsible party must undertake the following actions immediately unless they could create a safety hazard that would result in injury

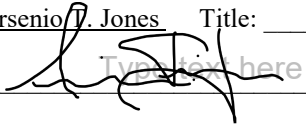
<input checked="" type="checkbox"/> The source of the release has been stopped. <input checked="" type="checkbox"/> The impacted area has been secured to protect human health and the environment. <input checked="" type="checkbox"/> Released materials have been contained via the use of berms or dikes, absorbent pads, or other containment devices. <input checked="" type="checkbox"/> All free liquids and recoverable materials have been removed and managed appropriately.	
If all the actions described above have <u>not</u> been undertaken, explain why: 	
Per 19.15.29.8 B. (4) NMAC the responsible party may commence remediation immediately after discovery of a release. If remediation has begun, please attach a narrative of actions to date. If remedial efforts have been successfully completed or if the release occurred within a lined containment area (see 19.15.29.11(A)(5)(a) NMAC), please attach all information needed for closure evaluation.	
I hereby certify that the information given above is true and complete to the best of my knowledge and understand that pursuant to OCD rules and regulations all operators are required to report and/or file certain release notifications and perform corrective actions for releases which may endanger public health or the environment. The acceptance of a C-141 report by the OCD does not relieve the operator of liability should their operations have failed to adequately investigate and remediate contamination that pose a threat to groundwater, surface water, human health or the environment. In addition, OCD acceptance of a C-141 report does not relieve the operator of responsibility for compliance with any other federal, state, or local laws and/or regulations.	
Printed Name: <u>Arsenio J. Jones</u>	Title: <u>Regulatory, Environmental and Safety Specialist</u>
Signature: <u></u>	Date: <u>7/06/2022</u>
email: <u>arsenio.jones@matadorresources.com</u>	Telephone: <u>575-361-4333</u>
<u>OCD Only</u>	
Received by: _____	Date: _____

Incident ID	nAPP221865667
District RP	
Facility ID	
Application ID	

Site Assessment/Characterization

This information must be provided to the appropriate district office no later than 90 days after the release discovery date.

What is the shallowest depth to groundwater beneath the area affected by the release?	<u>250</u> (ft bgs)
Did this release impact groundwater or surface water?	<input type="checkbox"/> Yes <input checked="" type="checkbox"/> No
Are the lateral extents of the release within 300 feet of a continuously flowing watercourse or any other significant watercourse?	<input type="checkbox"/> Yes <input checked="" type="checkbox"/> No
Are the lateral extents of the release within 200 feet of any lakebed, sinkhole, or playa lake (measured from the ordinary high-water mark)?	<input type="checkbox"/> Yes <input checked="" type="checkbox"/> No
Are the lateral extents of the release within 300 feet of an occupied permanent residence, school, hospital, institution, or church?	<input type="checkbox"/> Yes <input checked="" type="checkbox"/> No
Are the lateral extents of the release within 500 horizontal feet of a spring or a private domestic fresh water well used by less than five households for domestic or stock watering purposes?	<input type="checkbox"/> Yes <input checked="" type="checkbox"/> No
Are the lateral extents of the release within 1000 feet of any other fresh water well or spring?	<input type="checkbox"/> Yes <input checked="" type="checkbox"/> No
Are the lateral extents of the release within incorporated municipal boundaries or within a defined municipal fresh water well field?	<input type="checkbox"/> Yes <input checked="" type="checkbox"/> No
Are the lateral extents of the release within 300 feet of a wetland?	<input type="checkbox"/> Yes <input checked="" type="checkbox"/> No
Are the lateral extents of the release overlying a subsurface mine?	<input type="checkbox"/> Yes <input checked="" type="checkbox"/> No
Are the lateral extents of the release overlying an unstable area such as karst geology?	<input checked="" type="checkbox"/> Yes <input type="checkbox"/> No
Are the lateral extents of the release within a 100-year floodplain?	<input type="checkbox"/> Yes <input checked="" type="checkbox"/> No
Did the release impact areas not on an exploration, development, production, or storage site?	<input type="checkbox"/> Yes <input checked="" type="checkbox"/> No

Attach a comprehensive report (electronic submittals in .pdf format are preferred) demonstrating the lateral and vertical extents of soil contamination associated with the release have been determined. Refer to 19.15.29.11 NMAC for specifics.

Characterization Report Checklist: *Each of the following items must be included in the report.*

- ☒ Scaled site map showing impacted area, surface features, subsurface features, delineation points, and monitoring wells.
- ☒ Field data
- ☒ Data table of soil contaminant concentration data
- ☒ Depth to water determination
- ☒ Determination of water sources and significant watercourses within ½-mile of the lateral extents of the release
- ☐ Boring or excavation logs
- ☒ Photographs including date and GIS information
- ☒ Topographic/Aerial maps
- ☒ Laboratory data including chain of custody

If the site characterization report does not include completed efforts at remediation of the release, the report must include a proposed remediation plan. That plan must include the estimated volume of material to be remediated, the proposed remediation technique, proposed sampling plan and methods, anticipated timelines for beginning and completing the remediation. The closure criteria for a release are contained in Table 1 of 19.15.29.12 NMAC, however, use of the table is modified by site- and release-specific parameters.

Incident ID	nAPP221865667
District RP	
Facility ID	
Application ID	

I hereby certify that the information given above is true and complete to the best of my knowledge and understand that pursuant to OCD rules and regulations all operators are required to report and/or file certain release notifications and perform corrective actions for releases which may endanger public health or the environment. The acceptance of a C-141 report by the OCD does not relieve the operator of liability should their operations have failed to adequately investigate and remediate contamination that pose a threat to groundwater, surface water, human health or the environment. In addition, OCD acceptance of a C-141 report does not relieve the operator of responsibility for compliance with any other federal, state, or local laws and/or regulations.

Printed Name: Arsenio T. Jones Title: Regulatory, Environmental and Safety Specialist

Signature:  Date: 10/11/22

email: arsenio.jones@matadorresources.com Telephone: 575-361-4333

OCD Only

Received by: Jocelyn Harimon Date: 10/20/2022

Incident ID	nAPP221865667
District RP	
Facility ID	
Application ID	

Remediation Plan

Remediation Plan Checklist: *Each of the following items must be included in the plan.*

- ☒ Detailed description of proposed remediation technique
- ☒ Scaled sitemap with GPS coordinates showing delineation points
- ☒ Estimated volume of material to be remediated
- ☒ Closure criteria is to Table 1 specifications subject to 19.15.29.12(C)(4) NMAC
- ☒ Proposed schedule for remediation (note if remediation plan timeline is more than 90 days OCD approval is required)

Deferral Requests Only: *Each of the following items must be confirmed as part of any request for deferral of remediation.*

- ☐ Contamination must be in areas immediately under or around production equipment where remediation could cause a major facility deconstruction.
- ☐ Extents of contamination must be fully delineated.
- ☐ Contamination does not cause an imminent risk to human health, the environment, or groundwater.

I hereby certify that the information given above is true and complete to the best of my knowledge and understand that pursuant to OCD rules and regulations all operators are required to report and/or file certain release notifications and perform corrective actions for releases which may endanger public health or the environment. The acceptance of a C-141 report by the OCD does not relieve the operator of liability should their operations have failed to adequately investigate and remediate contamination that pose a threat to groundwater, surface water, human health or the environment. In addition, OCD acceptance of a C-141 report does not relieve the operator of responsibility for compliance with any other federal, state, or local laws and/or regulations.

Printed Name: Arsenio T. Jones Title: Regulatory, Environmental and Safety Specialist

Signature:  Date: 10/11/2022

email: arsenio.jones@matadorresources.com Telephone: 575-361-4333

OCD Only

Received by: Jocelyn Harimon Date: 10/20/2022

☐ Approved ☐ Approved with Attached Conditions of Approval ☐ Denied ☐ Deferral Approved

Signature: _____ Date: _____

Incident ID	nAPP221865667
District RP	
Facility ID	
Application ID	

Closure

The responsible party must attach information demonstrating they have complied with all applicable closure requirements and any conditions or directives of the OCD. This demonstration should be in the form of a comprehensive report (electronic submittals in .pdf format are preferred) including a scaled site map, sampling diagrams, relevant field notes, photographs of any excavation prior to backfilling, laboratory data including chain of custody documents of final sampling, and a narrative of the remedial activities. Refer to 19.15.29.12 NMAC.

Closure Report Attachment Checklist: *Each of the following items must be included in the closure report.*

- ☒ A scaled site and sampling diagram as described in 19.15.29.11 NMAC
- ☒ Photographs of the remediated site prior to backfill or photos of the liner integrity if applicable (Note: appropriate OCD District office must be notified 2 days prior to liner inspection)
- ☒ Laboratory analyses of final sampling (Note: appropriate ODC District office must be notified 2 days prior to final sampling)
- ☒ Description of remediation activities

I hereby certify that the information given above is true and complete to the best of my knowledge and understand that pursuant to OCD rules and regulations all operators are required to report and/or file certain release notifications and perform corrective actions for releases which may endanger public health or the environment. The acceptance of a C-141 report by the OCD does not relieve the operator of liability should their operations have failed to adequately investigate and remediate contamination that pose a threat to groundwater, surface water, human health or the environment. In addition, OCD acceptance of a C-141 report does not relieve the operator of responsibility for compliance with any other federal, state, or local laws and/or regulations. The responsible party acknowledges they must substantially restore, reclaim, and re-vegetate the impacted surface area to the conditions that existed prior to the release or their final land use in accordance with 19.15.29.13 NMAC including notification to the OCD when reclamation and re-vegetation are complete.

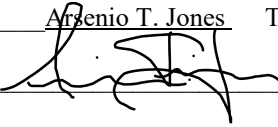
Printed Name: Arsenio T. Jones Title: Regulatory, Environmental and Safety Specialist
Signature:  Date: 10/11/2022
email: arsenio.jones@matadorresources.com Telephone: 575-361-4333

OCD Only

Jocelyn Harimon

10/20/2022

Received by: _____ Date: _____

Closure approval by the OCD does not relieve the responsible party of liability should their operations have failed to adequately investigate and remediate contamination that poses a threat to groundwater, surface water, human health, or the environment nor does not relieve the responsible party of compliance with any other federal, state, or local laws and/or regulations.

Closure Approved by: Jennifer Nobui Date: 11/17/2022
Printed Name: Jennifer Nobui Title: Environmental Specialist A

District I
1625 N. French Dr., Hobbs, NM 88240
Phone:(575) 393-6161 Fax:(575) 393-0720
District II
811 S. First St., Artesia, NM 88210
Phone:(575) 748-1283 Fax:(575) 748-9720
District III
1000 Rio Brazos Rd., Aztec, NM 87410
Phone:(505) 334-6178 Fax:(505) 334-6170
District IV
1220 S. St Francis Dr., Santa Fe, NM 87505
Phone:(505) 476-3470 Fax:(505) 476-3462

State of New Mexico
Energy, Minerals and Natural Resources
Oil Conservation Division
1220 S. St Francis Dr.
Santa Fe, NM 87505

CONDITIONS

Action 152339

CONDITIONS

Operator: MATADOR PRODUCTION COMPANY One Lincoln Centre Dallas, TX 75240	OGRID: 228937
	Action Number: 152339
	Action Type: [C-141] Release Corrective Action (C-141)

CONDITIONS

Created By	Condition	Condition Date
jnobui	Closure Report Approved. Please note delineation soil samples should be depth discrete and not composite. Going forward, please include photos of the intact liner (without gravel).	11/17/2022