

Closure Report

APPROVED**REVIEWED**

By Kristen Lynch at 9:30 am, Oct 05, 2016

Site Description

Site Name:	Sopapilla State #001H
Company:	COG Operating LLC
Legal Description:	U/L M, Section 2, T23S, R33E
County:	Lea County, NM
GPS Coordinates:	N 32.32763° W 103.55012°

Release Data

Date of Release:	11/06/2015 and 02/03/2016
Type of Release:	Oil
Source of Release:	Dump valve and Closed valve
Volume of Release:	11 bbls and 20 bbls
Volume Recovered:	5 bbls and 19 bbls

Remediation Specifications

Remediation Parameters:	The spill areas around S1 & S2 from the 11/6/15 spill will be excavated to a depth of 6 inches to 1 foot. The area around S3 for the 11/6/15 spill will be excavated to a depth of 1.5 feet. The area around S1 for the 2/3/16 spill will be surface scraped.	
Remediation Activities:	09/20/2016 to 09/26/2016	
Plan Sent to OCD:	08/05/2016	Email from Cliff Brunson to Jamie Keyes
OCD Approval of Plan:	08/09/2016	Email from Jamie Keyes to Cliff Brunson
Plan Sent to SLO:	08/05/2016	Email from Cliff Brunson to Amber Groves
SLO Approval of Plan:	08/18/2016	Email from Amber Groves to Cliff Brunson

Supporting Documentation

Initial C-141	Signed 11/13/2015 and 02/15/2016
Final C-141	Signed 09/28/2016
Site Diagram	June 2016
Groundwater Plot	375'
TOPO Maps	June 2016
Lab Summary	01/18/2016 and 02/05/2016
Lab Analysis	01/18/2016 and 02/05/2016
Correspondence	Request and approval of remediation plan via email

Request for Closure

Based on the completion of the remediation plan as agreed upon, BBC International requests closure approval from NMOCD.

Cliff Brunson, President of BBC International Inc.

09/28/2016

2015 District I
1625 N. French Dr., Hobbs, NM 88240
District II
811 S. First St., Artesia, NM 88210
District III
1000 Rio Brazos Road, Aztec, NM 87410
District IV
1220 S. St. Francis Dr., Santa Fe, NM 87505

State of New Mexico
Energy Minerals and Natural Resources

Oil Conservation Division
1220 South St. Francis Dr.
Santa Fe, NM 87505

Form C-141
Revised August 8, 2011

Submit 1 Copy to appropriate District Office in
accordance with 19.15.29 NMAC.

Release Notification and Corrective Action

OPERATOR

☒ Initial Report ☐ Final Report

Name of Company: COG Operating LLC	Contact: Robert McNeill
Address: 600 West Illinois Avenue, Midland TX 79701	Telephone No. 432-230-0077
Facility Name: SOPAPILLA STATE #001H	Facility Type: Battery
Surface Owner: State	Mineral Owner: API No. 30-025-40733

LOCATION OF RELEASE

Unit Letter	Section	Township	Range	Feet from the	North/South Line	Feet from the	East/West Line	County
M	2	23S	33E	190'	South	380	West	Lea

Latitude 32.3270264 Longitude -103.5504532

NATURE OF RELEASE

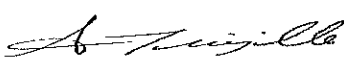
Type of Release: Oil	Volume of Release: 11 bbls	Volume Recovered: 5 bbls
Source of Release: Dump valve	Date and Hour of Occurrence: 11/6/2015 10:00 pm	Date and Hour of Discovery: 11/6/2015 10:00 pm
Was Immediate Notice Given? <input type="checkbox"/> Yes <input type="checkbox"/> No <input checked="" type="checkbox"/> Not Required	If YES, To Whom?	
By Whom?	Date and Hour:	
Was a Watercourse Reached? <input type="checkbox"/> Yes <input checked="" type="checkbox"/> No	If YES, Volume Impacting the Watercourse.	
If a Watercourse was Impacted, Describe Fully.*		
Describe Cause of Problem and Remedial Action Taken.* This release was caused by an oil dump on the KO not working properly causing the oil to be sent to the flare. A vacuum truck was dispatched to recover the standing fluid.		
Describe Area Affected and Cleanup Action Taken.* This release impacted the pasture near the battery. Concho will have the spill site sampled to delineate any possible contamination from the release and we will present a remediation work plan to the NMOCD for approval prior to any significant remediation work.		
I hereby certify that the information given above is true and complete to the best of my knowledge and understand that pursuant to NMOCD rules and regulations all operators are required to report and/or file certain release notifications and perform corrective actions for releases which may endanger public health or the environment. The acceptance of a C-141 report by the NMOCD marked as "Final Report" does not relieve the operator of liability should their operations have failed to adequately investigate and remediate contamination that pose a threat to ground water, surface water, human health or the environment. In addition, NMOCD acceptance of a C-141 report does not relieve the operator of responsibility for compliance with any other federal, state, or local laws and/or regulations.		
Signature: 	OIL CONSERVATION DIVISION	
Printed Name: Amanda Trujillo Davis	Approved by Environmental Specialist:	
Title: Senior Environmental Coordinator	Approval Date:	Expiration Date:
E-mail Address: atrujillo@concho.com	Conditions of Approval:	Attached <input type="checkbox"/>
Date: November 13, 2015 Phone: 575-748-6940		

* Attach Additional Sheets If Necessary

District I
1625 N. French Dr., Hobbs, NM 88240
District II
811 S. First St., Artesia, NM 88210
District III
1000 Rio Brazos Road, Aztec, NM 87410
District IV
1220 S. St. Francis Dr., Santa Fe, NM 87505

State of New Mexico
Energy Minerals and Natural Resources
Oil Conservation Division
1220 South St. Francis Dr.
Santa Fe, NM 87505

Form C-141
Revised August 8, 2011

Submit 1 Copy to appropriate District Office in
accordance with 19.15.29 NMAC.

Release Notification and Corrective Action

OPERATOR

☒ Initial Report ☐ Final Report

Name of Company: COG Operating LLC	Contact: Robert McNeill
Address: 600 West Illinois Avenue, Midland TX 79701	Telephone No. 432-230-0077
Facility Name: SOPAPILLA STATE #001H	Facility Type: Battery
Surface Owner: State	Mineral Owner: API No. 30-025-40733

LOCATION OF RELEASE

Unit Letter	Section	Township	Range	Feet from the	North/South Line	Feet from the	East/West Line	County
M	2	23S	33E	190'	South	380	West	Lea

Latitude 32.3270264 Longitude -103.5504532

NATURE OF RELEASE

Type of Release: Oil	Volume of Release: 20 bbls	Volume Recovered: 19 bbls
Source of Release: Closed Valve	Date and Hour of Occurrence: 2/3/2016 7:00 pm	Date and Hour of Discovery: 2/3/2016 7:00 pm
Was Immediate Notice Given? <input type="checkbox"/> Yes <input type="checkbox"/> No <input checked="" type="checkbox"/> Not Required	If YES, To Whom?	
By Whom?	Date and Hour:	
Was a Watercourse Reached? <input type="checkbox"/> Yes <input checked="" type="checkbox"/> No	If YES, Volume Impacting the Watercourse.	

If a Watercourse was Impacted, Describe Fully.*

Describe Cause of Problem and Remedial Action Taken.*

E pilots and inlet valves were being serviced. During the process the supply gas to heater was closed and was never reopened. As heater loss pressure fluid eventually went over the top and out the flare. A vacuum truck was dispatched to recover standing fluid.

Describe Area Affected and Cleanup Action Taken.*

This release occurred primarily at the flare within the flare containment and impacted the pasture nearby. Concho will have the spill site sampled to delineate any possible contamination from the release and we will present a remediation work plan to the NMOCD for approval prior to any significant remediation work.

I hereby certify that the information given above is true and complete to the best of my knowledge and understand that pursuant to NMOCD rules and regulations all operators are required to report and/or file certain release notifications and perform corrective actions for releases which may endanger public health or the environment. The acceptance of a C-141 report by the NMOCD marked as "Final Report" does not relieve the operator of liability should their operations have failed to adequately investigate and remediate contamination that pose a threat to ground water, surface water, human health or the environment. In addition, NMOCD acceptance of a C-141 report does not relieve the operator of responsibility for compliance with any other federal, state, or local laws and/or regulations.

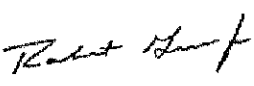
Signature: 		OIL CONSERVATION DIVISION	
Printed Name: Robert Grubbs		Approved by Environmental Specialist:	
Title: Senior Environmental Coordinator		Approval Date:	Expiration Date:
E-mail Address: rgrubbs@concho.com		Conditions of Approval:	
Date: February 15, 2016 Phone: 432-230-0077		Attached <input type="checkbox"/>	

* Attach Additional Sheets If Necessary

District I
1625 N. French Dr., Hobbs, NM 88240
District II
811 S. First St., Artesia, NM 88210
District III
1000 Rio Brazos Road, Aztec, NM 87410
District IV
1220 S. St. Francis Dr., Santa Fe, NM 87505

State of New Mexico
Energy Minerals and Natural Resources
Oil Conservation Division
1220 South St. Francis Dr.
Santa Fe, NM 87505

Form C-141
Revised August 8, 2011

Submit 1 Copy to appropriate District Office in
accordance with 19.15.29 NMAC.

Release Notification and Corrective Action

OPERATOR

☐ Initial Report ☒ Final Report

Name of Company: COG Operating LLC	Contact: Robert McNeill
Address: 600 West Illinois Avenue, Midland, TX 79701	Telephone No. 432-230-0077
Facility Name: Sopapilla State #001H	Facility Type: Battery
Surface Owner: State	Mineral Owner:
API No. 30-025-40733	

LOCATION OF RELEASE

Unit Letter	Section	Township	Range	Feet from the	North/South Line	Feet from the	East/West Line	County
M	2	23S	33E	190	South	380	West	Lea County, NM

Latitude N 32.32804° Longitude W 103.55015°

NATURE OF RELEASE

Type of Release: Oil	Volume of Release: 11 bbls	Volume Recovered: 5 bbls
Source of Release: Dump valve	Date and Hour of Occurrence 11/06/2015 @ 10:00 pm	Date and Hour of Discovery 11/06/2015 @ 10:00 pm
Was Immediate Notice Given? <input type="checkbox"/> Yes <input type="checkbox"/> No <input checked="" type="checkbox"/> Not Required	If YES, To Whom?	
By Whom?	Date and Hour:	
Was a Watercourse Reached? <input type="checkbox"/> Yes <input checked="" type="checkbox"/> No	If YES, Volume Impacting the Watercourse.	

If a Watercourse was Impacted, Describe Fully.*



Describe Cause of Problem and Remedial Action Taken.*

This release was caused by an oil dump on the KO not working properly causing the oil to be sent to the flare. A vacuum truck was dispatched to recover all free-standing fluids.

Describe Area Affected and Cleanup Action Taken.*

This release impacted the pasture near the battery. The site was delineated and a remediation plan was developed. The remediation plan was approved by Jamie Keyes of NMOCD via email on 08/09/2016 and approved by Amber Groves of the SLO via email on 08/18/2016. Remediation was completed in accordance with the approved plan.

I hereby certify that the information given above is true and complete to the best of my knowledge and understand that pursuant to NMOCD rules and regulations all operators are required to report and/or file certain release notifications and perform corrective actions for releases which may endanger public health or the environment. The acceptance of a C-141 report by the NMOCD marked as "Final Report" does not relieve the operator of liability should their operations have failed to adequately investigate and remediate contamination that pose a threat to ground water, surface water, human health or the environment. In addition, NMOCD acceptance of a C-141 report does not relieve the operator of responsibility for compliance with any other federal, state, or local laws and/or regulations.

Signature: 		OIL CONSERVATION DIVISION	
Printed Name: Robert Grubbs		Approved by Environmental Speciali 	
Title: Senior Environmental Coordinator	Approval Date: 10/5/2016	Expiration Date: N/A	
E-mail Address: rgrubbs@concho.com	Conditions of Approval: N/A		Attached <input type="checkbox"/> 1RP 3981
Date: September 28, 2016	Phone: (432) 683-7443		

Attach Additional Sheets If Necessary

District I
1625 N. French Dr., Hobbs, NM 88240
District II
811 S. First St., Artesia, NM 88210
District III
1000 Rio Brazos Road, Aztec, NM 87410
District IV
1220 S. St. Francis Dr., Santa Fe, NM 87505

State of New Mexico
Energy Minerals and Natural Resources
Oil Conservation Division
1220 South St. Francis Dr.
Santa Fe, NM 87505

Form C-141
Revised August 8, 2011

Submit 1 Copy to appropriate District Office in
accordance with 19.15.29 NMAC.

Release Notification and Corrective Action

OPERATOR

☐ Initial Report ☒ Final Report

Name of Company: COG Operating LLC	Contact: Robert McNeill
Address: 600 West Illinois Avenue, Midland, TX 79701	Telephone No. 432-230-0077
Facility Name: Sopapilla State #001H	Facility Type: Battery
Surface Owner: State	Mineral Owner:
API No. 30-025-40733	

LOCATION OF RELEASE

Unit Letter	Section	Township	Range	Feet from the	North/South Line	Feet from the	East/West Line	County
M	2	23S	33E	190	South	380	West	Lea County, NM

Latitude N 32.32804° Longitude W 103.55015°

NATURE OF RELEASE

Type of Release: Oil	Volume of Release: 20 bbls	Volume Recovered: 19 bbls
Source of Release: Closed valve	Date and Hour of Occurrence 02/03/2016 @ 7:00 pm	Date and Hour of Discovery 02/03/2016 @ 7:00 pm
Was Immediate Notice Given? <input type="checkbox"/> Yes <input type="checkbox"/> No <input checked="" type="checkbox"/> Not Required	If YES, To Whom?	
By Whom?	Date and Hour:	
Was a Watercourse Reached? <input type="checkbox"/> Yes <input checked="" type="checkbox"/> No	If YES, Volume Impacting the Watercourse.	

If a Watercourse was Impacted, Describe Fully.*

Describe Cause of Problem and Remedial Action Taken.*

E pilots and inlet valves were being serviced. During the process the supply gas to heater was closed and was never reopened. As the heater lost pressure, fluid eventually went over the top and out the flare. A vacuum truck was dispatched to recover all free-standing fluids.

Describe Area Affected and Cleanup Action Taken.*

This release occurred primarily at the flare within the flare containment and impacted the pasture nearby. The site was delineated and a remediation plan was developed. The remediation plan was approved by Jamie Keyes of NMOCD via email on 08/09/2016 and approved by Amber Groves of the SLO via email on 08/18/2016. Remediation was completed in accordance with the approved plan.

I hereby certify that the information given above is true and complete to the best of my knowledge and understand that pursuant to NMOCD rules and regulations all operators are required to report and/or file certain release notifications and perform corrective actions for releases which may endanger public health or the environment. The acceptance of a C-141 report by the NMOCD marked as "Final Report" does not relieve the operator of liability should their operations have failed to adequately investigate and remediate contamination that pose a threat to ground water, surface water, human health or the environment. In addition, NMOCD acceptance of a C-141 report does not relieve the operator of responsibility for compliance with any other federal, state, or local laws and/or regulations.

OIL CONSERVATION DIVISION

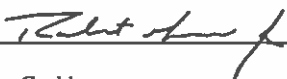
Signature: 	Approved by Environmental Specialist:		
Printed Name: Robert Grubbs	Approval Date:	Expiration Date:	
Title: Senior Environmental Coordinator	Conditions of Approval:		
E-mail Address: rgrubbs@concho.com	Attached <input type="checkbox"/>		
Date: September 28, 2016 Phone: (432) 683-7443			

* Attach Additional Sheets If Necessary

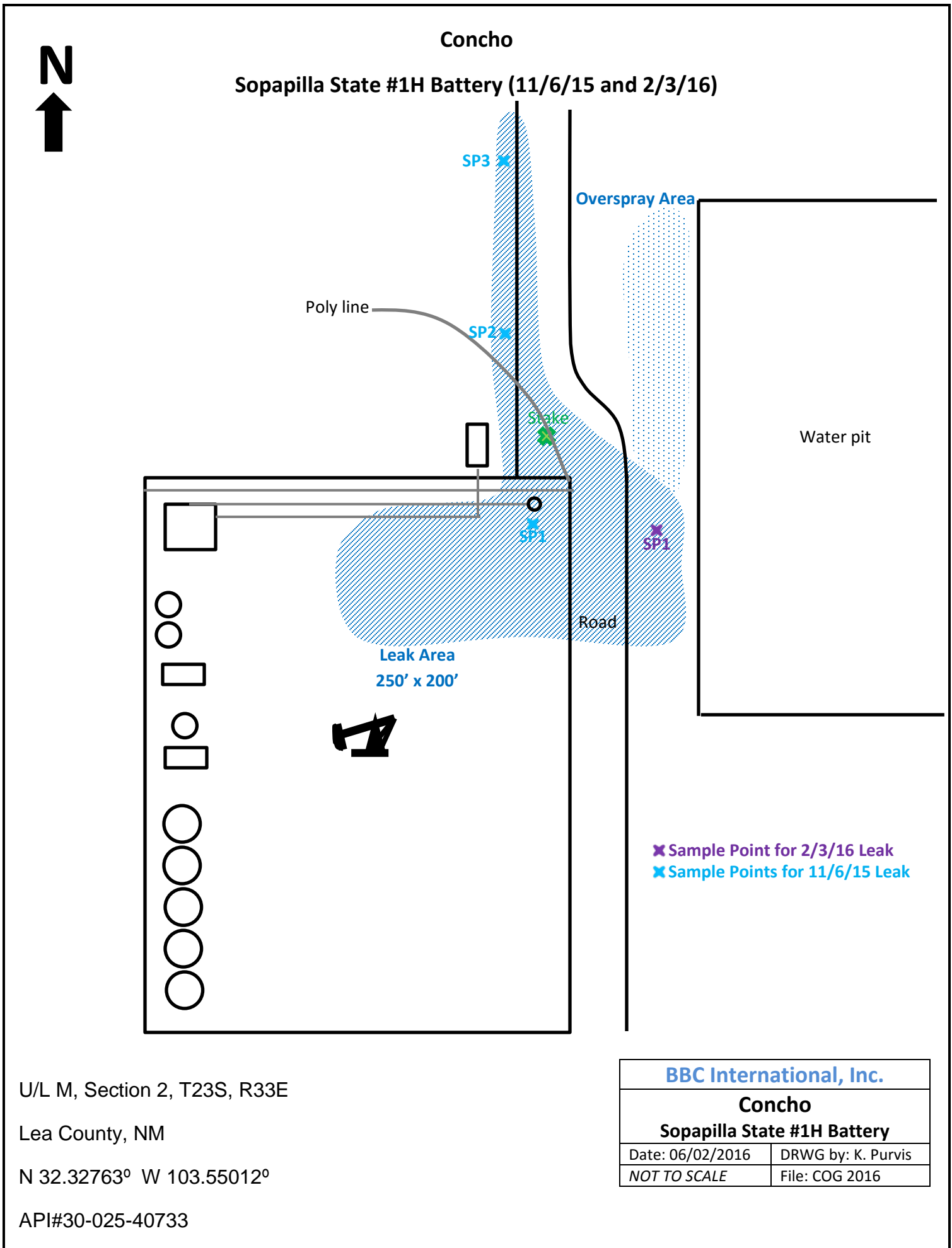



Groundwater Plot

Concho Sopapilla State #1H Battery

County
LeaUnit Letter
MSection
2Township
23SRange
33E

Trend Map 375'

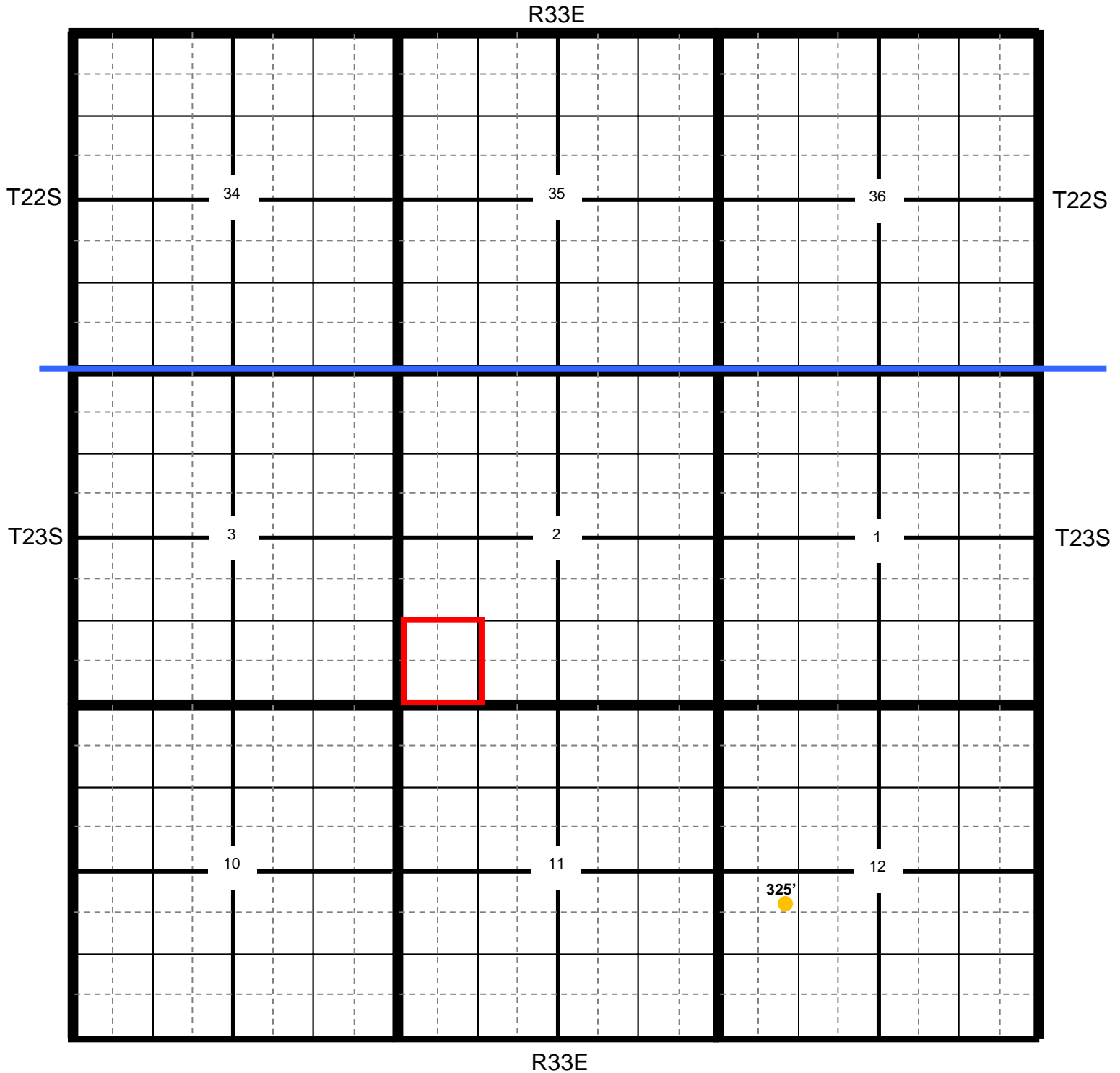

* Location

● OCD

● USGS

● SEO

● All Databases



Section Quarters

Concho Sopapilla State #1H Battery

County	Unit Letter	Section	Township	Range
Lea	M	2	23S	33E

Trend Map 375'

1

2

NW/NW None found	NE/NW	NW/NE	NE/NE
Unit Letter D	Unit Letter C	Unit Letter B	Unit Letter A
SW/NW	SE/NW	SW/NE	SE/NE
Unit Letter E	Unit Letter F	Unit Letter G	Unit Letter H
NW/SW	NE/SW	NW/SE	NE/SE
Unit Letter L	Unit Letter K	Unit Letter J	Unit Letter I
SW/SW	SE/SW	SW/SE	SE/SE
Unit Letter M	Unit Letter N	Unit Letter O	Unit Letter P

3

4

* Location

● OCD

● USGS

● SEO

● All Databases

Concho

Sopapilla State #1H Battery

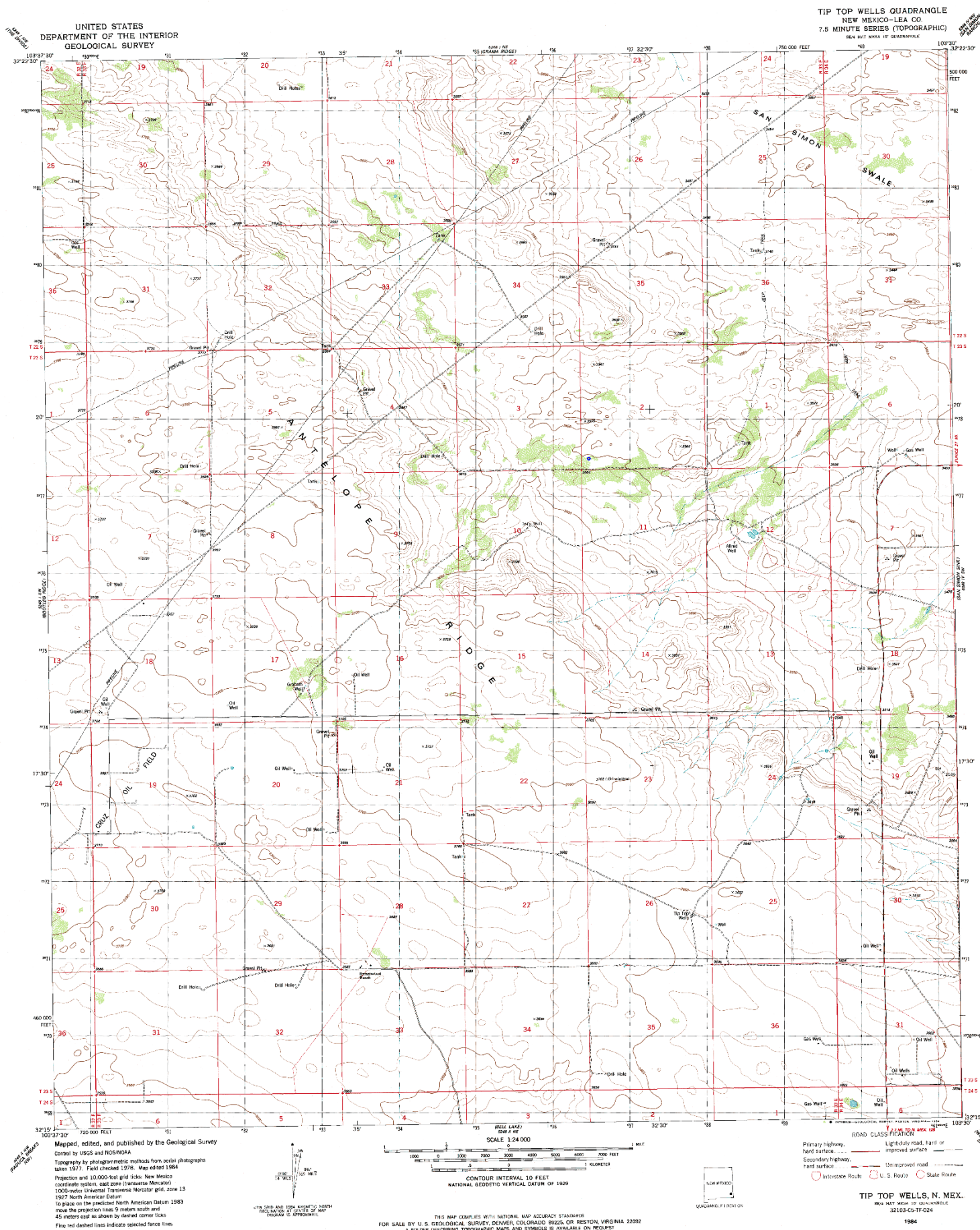

Concho

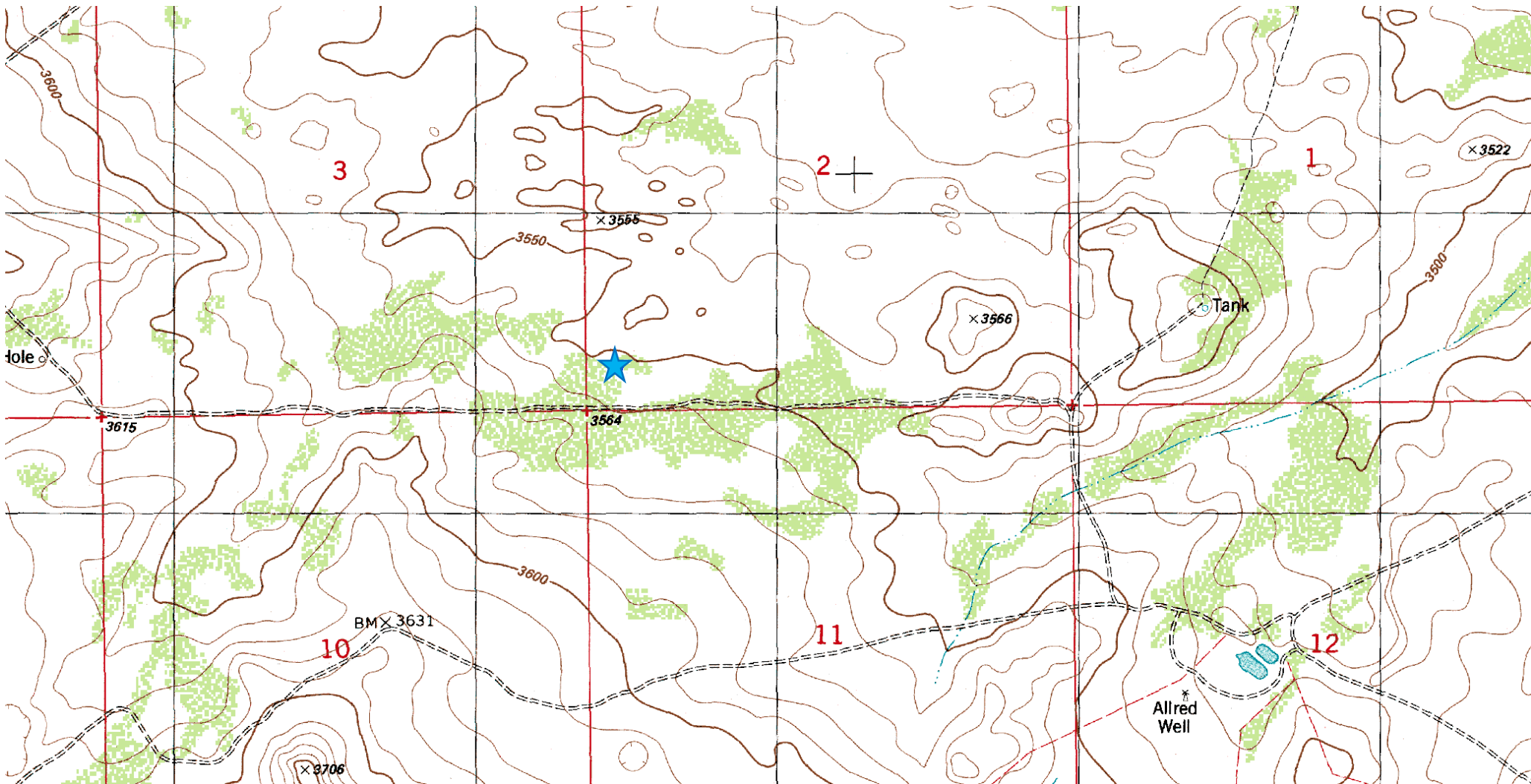

Laboratory Analytical Results Summary
Sopapilla State 1H Battery - 11-6-15

		Sample	S1 @ Surface	SP1 @ 1'	S1 @ 2'	S1 @ 3'
Analyte	Method	Date	1/18/16	1/18/16	1/18/16	1/18/16
			mg/Kg	mg/Kg	mg/Kg	mg/Kg
Benzene	BTEX 8021B		7.32	<0.050	<0.050	<0.050
Toluene	BTEX 8021B		57.1	<0.050	<0.050	<0.050
Ethylbenzene	BTEX 8021B		21.7	<0.050	<0.050	<0.050
Total Xylenes	BTEX 8021B		81.9	<0.150	<0.150	<0.150
Total BTEX	BTEX 8021B		168	<0.300	<0.300	<0.300
GRO	TPH 8015M		4450	<10.0	<10.0	<10.0
DRO	TPH 8015M		9440	<10.0	<10.0	<10.0

		Sample	S2 @ Surface	SP2 @ 1'	S2 @ 2'	S2 @ 3'
Analyte	Method	Date	1/18/16	1/18/16	1/18/16	1/18/16
			mg/Kg	mg/Kg	mg/Kg	mg/Kg
Benzene	BTEX 8021B		<0.050	<0.050	<0.050	<0.050
Toluene	BTEX 8021B		0.094	<0.050	<0.050	<0.050
Ethylbenzene	BTEX 8021B		0.183	<0.050	<0.050	<0.050
Total Xylenes	BTEX 8021B		0.878	<0.150	<0.150	<0.150
Total BTEX	BTEX 8021B		1.15	<0.300	<0.300	<0.300
GRO	TPH 8015M		131	<10.0	<10.0	<10.0
DRO	TPH 8015M		1340	<10.0	<10.0	<10.0

		Sample	S3 @ Surface	SP3 @ 1'	S3 @ 2'	S3 @ 3'
Analyte	Method	Date	1/18/16	1/18/16	1/18/16	1/18/16
			mg/Kg	mg/Kg	mg/Kg	mg/Kg
Benzene	BTEX 8021B		<1.00	3.17	<0.050	<0.050
Toluene	BTEX 8021B		11.9	38	<0.050	0.173
Ethylbenzene	BTEX 8021B		10.5	16.1	<0.050	<0.050
Total Xylenes	BTEX 8021B		40.8	59.4	<0.150	<0.150
Total BTEX	BTEX 8021B		63.2	117	<0.300	<0.300
GRO	TPH 8015M		2020	3810	<10.0	<10.0
DRO	TPH 8015M		5210	7760	<10.0	<10.0

Laboratory Analytical Results Summary
Sopapilla State 1H Battery

		Sample	S1 @ Surface	SP1 @ 1'
Analyte	Method	Date	2/5/16	2/5/16
			mg/Kg	mg/Kg
Benzene	BTEX 8021B		<0.050	<0.050
Toluene	BTEX 8021B		<0.050	<0.050
Ethylbenzene	BTEX 8021B		<0.050	<0.050
Total Xylenes	BTEX 8021B		<0.150	<0.150
Total BTEX	BTEX 8021B		<0.300	<0.300
Chloride	SM4500Cl-B		464	576
GRO	TPH 8015M		<10.0	<10.0
DRO	TPH 8015M		353	<10.0



PHONE (575) 393-2326 ° 101 E. MARLAND ° HOBBS, NM 88240

January 25, 2016

DAKOTA NEEL

COG OPERATING

P. O. BOX 1630

ARTESIA, NM 88210

RE: SOPAPILLA ST #1 H BATTERY

Enclosed are the results of analyses for samples received by the laboratory on 01/20/16 14:00.

Cardinal Laboratories is accredited through Texas NELAP under certificate number T104704398-15-7. Accreditation applies to drinking water, non-potable water and solid and chemical materials. All accredited analytes are denoted by an asterisk (*). For a complete list of accredited analytes and matrices visit the TCEQ website at www.tceq.texas.gov/field/qa/lab_accred_certif.html.

Cardinal Laboratories is accredited through the State of Colorado Department of Public Health and Environment for:

Method EPA 552.2	Haloacetic Acids (HAA-5)
Method EPA 524.2	Total Trihalomethanes (TTHM)
Method EPA 524.4	Regulated VOCs (V1, V2, V3)

Accreditation applies to public drinking water matrices.

This report meets NELAP requirements and is made up of a cover page, analytical results, and a copy of the original chain-of-custody. If you have any questions concerning this report, please feel free to contact me.

Sincerely,

Celey D. Keene

Lab Director/Quality Manager



PHONE (575) 393-2326 ° 101 E. MARLAND ° HOBBS, NM 88240

Analytical Results For:

COG OPERATING
 DAKOTA NEEL
 P. O. BOX 1630
 ARTESIA NM, 88210
 Fax To: NONE

Received: 01/20/2016
 Reported: 01/25/2016
 Project Name: SOPAPILLA ST #1 H BATTERY
 Project Number: NONE GIVEN
 Project Location: NOT GIVEN

Sampling Date: 01/18/2016
 Sampling Type: Soil
 Sampling Condition: Cool & Intact
 Sample Received By: Jodi Henson

Sample ID: S1 - SURFACE (H600133-01)

BTEX 8021B	mg/kg	Analyzed By: MS							
Analyte	Result	Reporting Limit	Analyzed	Method Blank	BS	% Recovery	True Value QC	RPD	Qualifier
Benzene*	7.32	2.00	01/22/2016	ND	1.71	85.6	2.00	6.03	
Toluene*	57.1	2.00	01/22/2016	ND	1.83	91.6	2.00	5.89	
Ethylbenzene*	21.7	2.00	01/22/2016	ND	1.70	85.2	2.00	5.40	
Total Xylenes*	81.9	6.00	01/22/2016	ND	5.26	87.7	6.00	5.81	
Total BTEX	168	12.0	01/22/2016	ND					

Surrogate: 4-Bromofluorobenzene (PIE) 102 % 73.6-140

TPH 8015M	mg/kg		Analyzed By: MS					S-06	
Analyte	Result	Reporting Limit	Analyzed	Method Blank	BS	% Recovery	True Value QC	RPD	Qualifier
GRO C6-C10	4450	50.0	01/21/2016	ND	186	92.9	200	7.25	
DRO >C10-C28	9440	50.0	01/21/2016	ND	189	94.3	200	4.86	

Surrogate: 1-Chlorooctane 179 % 35-147

Surrogate: 1-Chlorooctadecane 177 % 28-171

Cardinal Laboratories

*=Accredited Analyte

PLEASE NOTE: Liability and Damages. Cardinal's liability and client's exclusive remedy for any claim arising, whether based in contract or tort, shall be limited to the amount paid by client for analyses. All claims, including those for negligence and any other cause whatsoever shall be deemed waived unless made in writing and received by Cardinal within thirty (30) days after completion of the applicable service. In no event shall Cardinal be liable for incidental or consequential damages, including, without limitation, business interruptions, loss of use, or loss of profits incurred by client, its subsidiaries, affiliates or successors arising out of or related to the performance of the services hereunder by Cardinal, regardless of whether such claim is based upon any of the above stated reasons or otherwise. Results relate only to the samples identified above. This report shall not be reproduced except in full with written approval of Cardinal Laboratories.

Celey D. Keene, Lab Director/Quality Manager



PHONE (575) 393-2326 ° 101 E. MARLAND ° HOBBS, NM 88240

Analytical Results For:

COG OPERATING
 DAKOTA NEEL
 P. O. BOX 1630
 ARTESIA NM, 88210
 Fax To: NONE

Received: 01/20/2016
 Reported: 01/25/2016
 Project Name: SOPAPILLA ST #1 H BATTERY
 Project Number: NONE GIVEN
 Project Location: NOT GIVEN

Sampling Date: 01/18/2016
 Sampling Type: Soil
 Sampling Condition: Cool & Intact
 Sample Received By: Jodi Henson

Sample ID: S1 - 1' (H600133-02)

BTEX 8021B		mg/kg		Analyzed By: MS					
Analyte	Result	Reporting Limit	Analyzed	Method Blank	BS	% Recovery	True Value QC	RPD	Qualifier
Benzene*	<0.050	0.050	01/22/2016	ND	1.71	85.6	2.00	6.03	
Toluene*	<0.050	0.050	01/22/2016	ND	1.83	91.6	2.00	5.89	
Ethylbenzene*	<0.050	0.050	01/22/2016	ND	1.70	85.2	2.00	5.40	
Total Xylenes*	<0.150	0.150	01/22/2016	ND	5.26	87.7	6.00	5.81	
Total BTEX	<0.300	0.300	01/22/2016	ND					

Surrogate: 4-Bromofluorobenzene (PIE) 102 % 73.6-140

TPH 8015M		mg/kg		Analyzed By: MS					
Analyte	Result	Reporting Limit	Analyzed	Method Blank	BS	% Recovery	True Value QC	RPD	Qualifier
GRO C6-C10	<10.0	10.0	01/21/2016	ND	186	92.9	200	7.25	
DRO >C10-C28	<10.0	10.0	01/21/2016	ND	189	94.3	200	4.86	

Surrogate: 1-Chlorooctane 85.1 % 35-147

Surrogate: 1-Chlorooctadecane 84.6 % 28-171

Cardinal Laboratories

*=Accredited Analyte

PLEASE NOTE: Liability and Damages: Cardinal's liability and client's exclusive remedy for any claim arising, whether based in contract or tort, shall be limited to the amount paid by client for analyses. All claims, including those for negligence and any other cause whatsoever shall be deemed waived unless made in writing and received by Cardinal within thirty (30) days after completion of the applicable service. In no event shall Cardinal be liable for incidental or consequential damages, including, without limitation, business interruptions, loss of use, or loss of profits incurred by client, its subsidiaries, affiliates or successors arising out of or related to the performance of the services hereunder by Cardinal, regardless of whether such claim is based upon any of the above stated reasons or otherwise. Results relate only to the samples identified above. This report shall not be reproduced except in full with written approval of Cardinal Laboratories.

Celey D. Keene, Lab Director/Quality Manager



PHONE (575) 393-2326 ° 101 E. MARLAND ° HOBBS, NM 88240

Analytical Results For:

COG OPERATING
 DAKOTA NEEL
 P. O. BOX 1630
 ARTESIA NM, 88210
 Fax To: NONE

Received: 01/20/2016
 Reported: 01/25/2016
 Project Name: SOPAPILLA ST #1 H BATTERY
 Project Number: NONE GIVEN
 Project Location: NOT GIVEN

Sampling Date: 01/18/2016
 Sampling Type: Soil
 Sampling Condition: Cool & Intact
 Sample Received By: Jodi Henson

Sample ID: S1 - 2' (H600133-03)

BTEX 8021B		mg/kg	Analyzed By: MS						
Analyte	Result	Reporting Limit	Analyzed	Method Blank	BS	% Recovery	True Value QC	RPD	Qualifier
Benzene*	<0.050	0.050	01/22/2016	ND	1.71	85.6	2.00	6.03	
Toluene*	<0.050	0.050	01/22/2016	ND	1.83	91.6	2.00	5.89	
Ethylbenzene*	<0.050	0.050	01/22/2016	ND	1.70	85.2	2.00	5.40	
Total Xylenes*	<0.150	0.150	01/22/2016	ND	5.26	87.7	6.00	5.81	
Total BTEX	<0.300	0.300	01/22/2016	ND					

Surrogate: 4-Bromofluorobenzene (PIL) 102 % 73.6-140

TPH 8015M		mg/kg	Analyzed By: MS						
Analyte	Result	Reporting Limit	Analyzed	Method Blank	BS	% Recovery	True Value QC	RPD	Qualifier
GRO C6-C10	<10.0	10.0	01/21/2016	ND	186	92.9	200	7.25	
DRO >C10-C28	<10.0	10.0	01/21/2016	ND	189	94.3	200	4.86	

Surrogate: 1-Chlorooctane 74.7 % 35-147

Surrogate: 1-Chlorooctadecane 75.6 % 28-171

Cardinal Laboratories

*=Accredited Analyte

PLEASE NOTE: Liability and Damages. Cardinal's liability and client's exclusive remedy for any claim arising, whether based in contract or tort, shall be limited to the amount paid by client for analyses. All claims, including those for negligence and any other cause whatsoever shall be deemed waived unless made in writing and received by Cardinal within thirty (30) days after completion of the applicable service. In no event shall Cardinal be liable for incidental or consequential damages, including, without limitation, business interruptions, loss of use, or loss of profits incurred by client, its subsidiaries, affiliates or successors arising out of or related to the performance of the services hereunder by Cardinal, regardless of whether such claim is based upon any of the above stated reasons or otherwise. Results relate only to the samples identified above. This report shall not be reproduced except in full with written approval of Cardinal Laboratories.

Caley D. Keene, Lab Director/Quality Manager



PHONE (575) 393-2326 ° 101 E. MARLAND ° HOBBS, NM 88240

Analytical Results For:

COG OPERATING
 DAKOTA NEEL
 P. O. BOX 1630
 ARTESIA NM, 88210
 Fax To: NONE

Received: 01/20/2016
 Reported: 01/25/2016
 Project Name: SOPAPILLA ST #1 H BATTERY
 Project Number: NONE GIVEN
 Project Location: NOT GIVEN

Sampling Date: 01/18/2016
 Sampling Type: Soil
 Sampling Condition: Cool & Intact
 Sample Received By: Jodi Henson

Sample ID: S1 - 3' (H600133-04)

BTEX 8021B		mg/kg		Analyzed By: MS					
Analyte	Result	Reporting Limit	Analyzed	Method Blank	BS	% Recovery	True Value QC	RPD	Qualifier
Benzene*	<0.050	0.050	01/22/2016	ND	1.71	85.6	2.00	6.03	
Toluene*	<0.050	0.050	01/22/2016	ND	1.83	91.6	2.00	5.89	
Ethylbenzene*	<0.050	0.050	01/22/2016	ND	1.70	85.2	2.00	5.40	
Total Xylenes*	<0.150	0.150	01/22/2016	ND	5.26	87.7	6.00	5.81	
Total BTEX	<0.300	0.300	01/22/2016	ND					

Surrogate: 4-Bromofluorobenzene (PIL) 101 % 73.6-140

TPH 8015M		mg/kg		Analyzed By: MS					
Analyte	Result	Reporting Limit	Analyzed	Method Blank	BS	% Recovery	True Value QC	RPD	Qualifier
GRO C6-C10	<10.0	10.0	01/21/2016	ND	186	92.9	200	7.25	
DRO >C10-C28	<10.0	10.0	01/21/2016	ND	189	94.3	200	4.86	

Surrogate: 1-Chlorooctane 85.2 % 35-147

Surrogate: 1-Chlorooctadecane 83.4 % 28-171

Cardinal Laboratories

*=Accredited Analyte

PLEASE NOTE: Liability and Damages. Cardinal's liability and client's exclusive remedy for any claim arising, whether based in contract or tort, shall be limited to the amount paid by client for analyses. All claims, including those for negligence and any other cause whatsoever shall be deemed waived unless made in writing and received by Cardinal within thirty (30) days after completion of the applicable service. In no event shall Cardinal be liable for incidental or consequential damages, including, without limitation, business interruptions, loss of use, or loss of profits incurred by client, its subsidiaries, affiliates or successors arising out of or related to the performance of the services hereunder by Cardinal, regardless of whether such claim is based upon any of the above stated reasons or otherwise. Results relate only to the samples identified above. This report shall not be reproduced except in full with written approval of Cardinal Laboratories.

Celey D. Keene, Lab Director/Quality Manager



PHONE (575) 393-2326 ° 101 E. MARLAND ° HOBBS, NM 88240

Analytical Results For:

COG OPERATING
 DAKOTA NEEL
 P. O. BOX 1630
 ARTESIA NM, 88210
 Fax To: NONE

Received: 01/20/2016
 Reported: 01/25/2016
 Project Name: SOPAPILLA ST #1 H BATTERY
 Project Number: NONE GIVEN
 Project Location: NOT GIVEN

Sampling Date: 01/18/2016
 Sampling Type: Soil
 Sampling Condition: Cool & Intact
 Sample Received By: Jodi Henson

Sample ID: S2 - SURFACE (H600133-05)

BTEX 8021B	mg/kg	Analyzed By: MS							
Analyte	Result	Reporting Limit	Analyzed	Method Blank	BS	% Recovery	True Value QC	RPD	Qualifier
Benzene*	<0.050	0.050	01/22/2016	ND	1.71	85.6	2.00	6.03	
Toluene*	0.094	0.050	01/22/2016	ND	1.83	91.6	2.00	5.89	
Ethylbenzene*	0.183	0.050	01/22/2016	ND	1.70	85.2	2.00	5.40	
Total Xylenes*	0.878	0.150	01/22/2016	ND	5.26	87.7	6.00	5.81	
Total BTEX	1.15	0.300	01/22/2016	ND					

Surrogate: 4-Bromofluorobenzene (PIL) 120 % 73.6-140

TPH 8015M	mg/kg	Analyzed By: MS							
Analyte	Result	Reporting Limit	Analyzed	Method Blank	BS	% Recovery	True Value QC	RPD	Qualifier
GRO C6-C10	131	10.0	01/21/2016	ND	186	92.9	200	7.25	
DRO >C10-C28	1340	10.0	01/21/2016	ND	189	94.3	200	4.86	

Surrogate: 1-Chlorooctane 103 % 35-147

Surrogate: 1-Chlorooctadecane 93.1 % 28-171

Cardinal Laboratories

* = Accredited Analyte

PLEASE NOTE: Liability and Damages. Cardinal's liability and client's exclusive remedy for any claim arising, whether based in contract or tort, shall be limited to the amount paid by client for analyses. All claims, including those for negligence and any other cause whatsoever shall be deemed waived unless made in writing and received by Cardinal within thirty (30) days after completion of the applicable service. In no event shall Cardinal be liable for incidental or consequential damages, including, without limitation, business interruptions, loss of use, or loss of profits incurred by client, its subsidiaries, affiliates or successors arising out of or related to the performance of the services hereunder by Cardinal, regardless of whether such claim is based upon any of the above stated reasons or otherwise. Results relate only to the samples identified above. This report shall not be reproduced except in full with written approval of Cardinal Laboratories.

Celey D. Keene, Lab Director/Quality Manager



PHONE (575) 393-2326 ° 101 E. MARLAND ° HOBBS, NM 88240

Analytical Results For:

COG OPERATING
 DAKOTA NEEL
 P. O. BOX 1630
 ARTESIA NM, 88210
 Fax To: NONE

Received: 01/20/2016
 Reported: 01/25/2016
 Project Name: SOPAPILLA ST #1 H BATTERY
 Project Number: NONE GIVEN
 Project Location: NOT GIVEN

Sampling Date: 01/18/2016
 Sampling Type: Soil
 Sampling Condition: Cool & Intact
 Sample Received By: Jodi Henson

Sample ID: S2 - 1' (H600133-06)

BTEX 8021B		mg/kg		Analyzed By: MS					
Analyte	Result	Reporting Limit	Analyzed	Method Blank	BS	% Recovery	True Value QC	RPD	Qualifier
Benzene*	<0.050	0.050	01/22/2016	ND	1.71	85.6	2.00	6.03	
Toluene*	<0.050	0.050	01/22/2016	ND	1.83	91.6	2.00	5.89	
Ethylbenzene*	<0.050	0.050	01/22/2016	ND	1.70	85.2	2.00	5.40	
Total Xylenes*	<0.150	0.150	01/22/2016	ND	5.26	87.7	6.00	5.81	
Total BTEX	<0.300	0.300	01/22/2016	ND					

Surrogate: 4-Bromofluorobenzene (PIL) 101 % 73.6-140

TPH 8015M		mg/kg		Analyzed By: MS					
Analyte	Result	Reporting Limit	Analyzed	Method Blank	BS	% Recovery	True Value QC	RPD	Qualifier
GRO C6-C10	<10.0	10.0	01/21/2016	ND	186	92.9	200	7.25	
DRO >C10-C28	<10.0	10.0	01/21/2016	ND	189	94.3	200	4.86	

Surrogate: 1-Chlorooctane 76.9 % 35-147

Surrogate: 1-Chlorooctadecane 79.1 % 28-171

Cardinal Laboratories

*=Accredited Analyte

PLEASE NOTE: Liability and Damages. Cardinal's liability and client's exclusive remedy for any claim arising, whether based in contract or tort, shall be limited to the amount paid by client for analyses. All claims, including those for negligence and any other cause whatsoever shall be deemed waived unless made in writing and received by Cardinal within thirty (30) days after completion of the applicable service. In no event shall Cardinal be liable for incidental or consequential damages, including, without limitation, business interruptions, loss of use, or loss of profits incurred by client, its subsidiaries, affiliates or successors arising out of or related to the performance of the services hereunder by Cardinal, regardless of whether such claim is based upon any of the above stated reasons or otherwise. Results relate only to the samples identified above. This report shall not be reproduced except in full with written approval of Cardinal Laboratories.

Celey D. Keene, Lab Director/Quality Manager



PHONE (575) 393-2326 ° 101 E. MARLAND ° HOBBS, NM 88240

Analytical Results For:

COG OPERATING
 DAKOTA NEEL
 P. O. BOX 1630
 ARTESIA NM, 88210
 Fax To: NONE

Received: 01/20/2016
 Reported: 01/25/2016
 Project Name: SOPAPILLA ST #1 H BATTERY
 Project Number: NONE GIVEN
 Project Location: NOT GIVEN

Sampling Date: 01/18/2016
 Sampling Type: Soil
 Sampling Condition: Cool & Intact
 Sample Received By: Jodi Henson

Sample ID: S2 - 2' (H600133-07)

BTEX 8021B		mg/kg		Analyzed By: MS					
Analyte	Result	Reporting Limit	Analyzed	Method Blank	BS	% Recovery	True Value QC	RPD	Qualifier
Benzene*	<0.050	0.050	01/23/2016	ND	1.77	88.7	2.00	3.26	
Toluene*	<0.050	0.050	01/23/2016	ND	1.90	95.2	2.00	2.96	
Ethylbenzene*	<0.050	0.050	01/23/2016	ND	1.76	88.2	2.00	2.90	
Total Xylenes*	<0.150	0.150	01/23/2016	ND	5.40	90.1	6.00	2.38	
Total BTEX	<0.300	0.300	01/23/2016	ND					

Surrogate: 4-Bromofluorobenzene (PIL) 102 % 73.6-140

TPH 8015M		mg/kg		Analyzed By: MS					
Analyte	Result	Reporting Limit	Analyzed	Method Blank	BS	% Recovery	True Value QC	RPD	Qualifier
GRO C6-C10	<10.0	10.0	01/21/2016	ND	186	92.9	200	7.25	
DRO >C10-C28	<10.0	10.0	01/21/2016	ND	189	94.3	200	4.86	

Surrogate: 1-Chlorooctane 79.5 % 35-147

Surrogate: 1-Chlorooctadecane 80.0 % 28-171

Cardinal Laboratories

* = Accredited Analyte

PLEASE NOTE: Liability and Damages. Cardinal's liability and client's exclusive remedy for any claim arising, whether based in contract or tort, shall be limited to the amount paid by client for analyses. All claims, including those for negligence and any other cause whatsoever shall be deemed waived unless made in writing and received by Cardinal within thirty (30) days after completion of the applicable service. In no event shall Cardinal be liable for incidental or consequential damages, including, without limitation, business interruptions, loss of use, or loss of profits incurred by client, its subsidiaries, affiliates or successors arising out of or related to the performance of the services hereunder by Cardinal, regardless of whether such claim is based upon any of the above stated reasons or otherwise. Results relate only to the samples identified above. This report shall not be reproduced except in full with written approval of Cardinal Laboratories.

Celey D. Keene, Lab Director/Quality Manager



PHONE (575) 393-2326 ° 101 E. MARLAND ° HOBBS, NM 88240

Analytical Results For:

COG OPERATING
 DAKOTA NEEL
 P. O. BOX 1630
 ARTESIA NM, 88210
 Fax To: NONE

Received: 01/20/2016
 Reported: 01/25/2016
 Project Name: SOPAPILLA ST #1 H BATTERY
 Project Number: NONE GIVEN
 Project Location: NOT GIVEN

Sampling Date: 01/18/2016
 Sampling Type: Soil
 Sampling Condition: Cool & Intact
 Sample Received By: Jodi Henson

Sample ID: S2 - 3' (H600133-08)

BTEX 8021B		mg/kg		Analyzed By: MS					
Analyte	Result	Reporting Limit	Analyzed	Method Blank	BS	% Recovery	True Value QC	RPD	Qualifier
Benzene*	<0.050	0.050	01/23/2016	ND	1.77	88.7	2.00	3.26	
Toluene*	<0.050	0.050	01/23/2016	ND	1.90	95.2	2.00	2.96	
Ethylbenzene*	<0.050	0.050	01/23/2016	ND	1.76	88.2	2.00	2.90	
Total Xylenes*	<0.150	0.150	01/23/2016	ND	5.40	90.1	6.00	2.38	
Total BTEX	<0.300	0.300	01/23/2016	ND					

Surrogate: 4-Bromofluorobenzene (PIC) 99.8 % 73.6-140

TPH 8015M		mg/kg		Analyzed By: MS					
Analyte	Result	Reporting Limit	Analyzed	Method Blank	BS	% Recovery	True Value QC	RPD	Qualifier
GRO C6-C10	<10.0	10.0	01/21/2016	ND	186	92.9	200	7.25	
DRO >C10-C28	<10.0	10.0	01/21/2016	ND	189	94.3	200	4.86	

Surrogate: 1-Chlorooctane 81.4 % 35-147

Surrogate: 1-Chlorooctadecane 80.9 % 28-171

Cardinal Laboratories

*=Accredited Analyte

PLEASE NOTE: Liability and Damages. Cardinal's liability and client's exclusive remedy for any claim arising, whether based in contract or tort, shall be limited to the amount paid by client for analyses. All claims, including those for negligence and any other cause whatsoever shall be deemed waived unless made in writing and received by Cardinal within thirty (30) days after completion of the applicable service. In no event shall Cardinal be liable for incidental or consequential damages, including, without limitation, business interruptions, loss of use, or loss of profits incurred by client, its subsidiaries, affiliates or successors arising out of or related to the performance of the services hereunder by Cardinal, regardless of whether such claim is based upon any of the above stated reasons or otherwise. Results relate only to the samples identified above. This report shall not be reproduced except in full with written approval of Cardinal Laboratories.

Celey D. Keene, Lab Director/Quality Manager



PHONE (575) 393-2326 ° 101 E. MARLAND ° HOBBS, NM 88240

Analytical Results For:

COG OPERATING
 DAKOTA NEEL
 P. O. BOX 1630
 ARTESIA NM, 88210
 Fax To: NONE

Received: 01/20/2016
 Reported: 01/25/2016
 Project Name: SOPAPILLA ST #1 H BATTERY
 Project Number: NONE GIVEN
 Project Location: NOT GIVEN

Sampling Date: 01/18/2016
 Sampling Type: Soil
 Sampling Condition: Cool & Intact
 Sample Received By: Jodi Henson

Sample ID: S3 - SURFACE (H600133-09)

BTEX 8021B		mg/kg		Analyzed By: MS					
Analyte	Result	Reporting Limit	Analyzed	Method Blank	BS	% Recovery	True Value QC	RPD	Qualifier
Benzene*	<1.00	1.00	01/23/2016	ND	1.77	88.7	2.00	3.26	
Toluene*	11.9	1.00	01/23/2016	ND	1.90	95.2	2.00	2.96	
Ethylbenzene*	10.5	1.00	01/23/2016	ND	1.76	88.2	2.00	2.90	
Total Xylenes*	40.8	3.00	01/23/2016	ND	5.40	90.1	6.00	2.38	
Total BTEX	63.2	6.00	01/23/2016	ND					

Surrogate: 4-Bromofluorobenzene (PIE) 106 % 73.6-140

TPH 8015M		mg/kg		Analyzed By: MS					
Analyte	Result	Reporting Limit	Analyzed	Method Blank	BS	% Recovery	True Value QC	RPD	Qualifier
GRO C6-C10	2020	50.0	01/22/2016	ND	199	99.5	200	1.09	
DRO >C10-C28	5210	50.0	01/22/2016	ND	202	101	200	1.53	

Surrogate: 1-Chlorooctane 133 % 35-147

Surrogate: 1-Chlorooctadecane 125 % 28-171

Cardinal Laboratories

*=Accredited Analyte

PLEASE NOTE: Liability and Damages. Cardinal's liability and client's exclusive remedy for any claim arising, whether based in contract or tort, shall be limited to the amount paid by client for analyses. All claims, including those for negligence and any other cause whatsoever shall be deemed waived unless made in writing and received by Cardinal within thirty (30) days after completion of the applicable service. In no event shall Cardinal be liable for incidental or consequential damages, including, without limitation, business interruptions, loss of use, or loss of profits incurred by client, its subsidiaries, affiliates or successors arising out of or related to the performance of the services hereunder by Cardinal, regardless of whether such claim is based upon any of the above stated reasons or otherwise. Results relate only to the samples identified above. This report shall not be reproduced except in full with written approval of Cardinal Laboratories.

Celey D. Keene, Lab Director/Quality Manager



PHONE (575) 393-2326 ° 101 E. MARLAND ° HOBBS, NM 88240

Analytical Results For:

COG OPERATING
 DAKOTA NEEL
 P. O. BOX 1630
 ARTESIA NM, 88210
 Fax To: NONE

Received: 01/20/2016
 Reported: 01/25/2016
 Project Name: SOPAPILLA ST #1 H BATTERY
 Project Number: NONE GIVEN
 Project Location: NOT GIVEN

Sampling Date: 01/18/2016
 Sampling Type: Soil
 Sampling Condition: Cool & Intact
 Sample Received By: Jodi Henson

Sample ID: S3 - 1' (H600133-10)

BTEX 8021B	mg/kg	Analyzed By: MS							
Analyte	Result	Reporting Limit	Analyzed	Method Blank	BS	% Recovery	True Value QC	RPD	Qualifier
Benzene*	3.17	2.00	01/23/2016	ND	1.77	88.7	2.00	3.26	
Toluene*	38.0	2.00	01/23/2016	ND	1.90	95.2	2.00	2.96	
Ethylbenzene*	16.1	2.00	01/23/2016	ND	1.76	88.2	2.00	2.90	
Total Xylenes*	59.4	6.00	01/23/2016	ND	5.40	90.1	6.00	2.38	
Total BTEX	117	12.0	01/23/2016	ND					

Surrogate: 4-Bromofluorobenzene (PIC) 104 % 73.6-140

TPH 8015M	mg/kg	Analyzed By: MS								S-06
Analyte	Result	Reporting Limit	Analyzed	Method Blank	BS	% Recovery	True Value QC	RPD	Qualifier	
GRO C6-C10	3810	50.0	01/22/2016	ND	199	99.5	200	1.09		
DRO >C10-C28	7760	50.0	01/22/2016	ND	202	101	200	1.53		

Surrogate: 1-Chlorooctane 161 % 35-147

Surrogate: 1-Chlorooctadecane 157 % 28-171

Cardinal Laboratories

*=Accredited Analyte

PLEASE NOTE: Liability and Damages. Cardinal's liability and client's exclusive remedy for any claim arising, whether based in contract or tort, shall be limited to the amount paid by client for analyses. All claims, including those for negligence and any other cause whatsoever shall be deemed waived unless made in writing and received by Cardinal within thirty (30) days after completion of the applicable service. In no event shall Cardinal be liable for incidental or consequential damages, including, without limitation, business interruptions, loss of use, or loss of profits incurred by client, its subsidiaries, affiliates or successors arising out of or related to the performance of the services hereunder by Cardinal, regardless of whether such claim is based upon any of the above stated reasons or otherwise. Results relate only to the samples identified above. This report shall not be reproduced except in full with written approval of Cardinal Laboratories.

Celey D. Keene, Lab Director/Quality Manager



PHONE (575) 393-2326 ° 101 E. MARLAND ° HOBBS, NM 88240

Analytical Results For:

COG OPERATING
 DAKOTA NEEL
 P. O. BOX 1630
 ARTESIA NM, 88210
 Fax To: NONE

Received: 01/20/2016
 Reported: 01/25/2016
 Project Name: SOPAPILLA ST #1 H BATTERY
 Project Number: NONE GIVEN
 Project Location: NOT GIVEN

Sampling Date: 01/18/2016
 Sampling Type: Soil
 Sampling Condition: Cool & Intact
 Sample Received By: Jodi Henson

Sample ID: S3 - 2' (H600133-11)

BTEX 8021B		mg/kg	Analyzed By: MS						
Analyte	Result	Reporting Limit	Analyzed	Method Blank	BS	% Recovery	True Value QC	RPD	Qualifier
Benzene*	<0.050	0.050	01/23/2016	ND	1.77	88.7	2.00	3.26	
Toluene*	<0.050	0.050	01/23/2016	ND	1.90	95.2	2.00	2.96	
Ethylbenzene*	<0.050	0.050	01/23/2016	ND	1.76	88.2	2.00	2.90	
Total Xylenes*	<0.150	0.150	01/23/2016	ND	5.40	90.1	6.00	2.38	
Total BTEX	<0.300	0.300	01/23/2016	ND					

Surrogate: 4-Bromofluorobenzene (PIE) 100 % 73.6-140

TPH 8015M		mg/kg	Analyzed By: MS						
Analyte	Result	Reporting Limit	Analyzed	Method Blank	BS	% Recovery	True Value QC	RPD	Qualifier
GRO C6-C10	<10.0	10.0	01/22/2016	ND	199	99.5	200	1.09	
DRO >C10-C28	<10.0	10.0	01/22/2016	ND	202	101	200	1.53	

Surrogate: 1-Chlorooctane 69.8 % 35-147

Surrogate: 1-Chlorooctadecane 71.8 % 28-171

Cardinal Laboratories

*=Accredited Analyte

PLEASE NOTE: Liability and Damages. Cardinal's liability and client's exclusive remedy for any claim arising, whether based in contract or tort, shall be limited to the amount paid by client for analyses. All claims, including those for negligence and any other cause whatsoever shall be deemed waived unless made in writing and received by Cardinal within thirty (30) days after completion of the applicable service. In no event shall Cardinal be liable for incidental or consequential damages, including, without limitation, business interruptions, loss of use, or loss of profits incurred by client, its subsidiaries, affiliates or successors arising out of or related to the performance of the services hereunder by Cardinal, regardless of whether such claim is based upon any of the above stated reasons or otherwise. Results relate only to the samples identified above. This report shall not be reproduced except in full with written approval of Cardinal Laboratories.

Celey D. Keene, Lab Director/Quality Manager



PHONE (575) 393-2326 ° 101 E. MARLAND ° HOBBS, NM 88240

Analytical Results For:

COG OPERATING
 DAKOTA NEEL
 P. O. BOX 1630
 ARTESIA NM, 88210
 Fax To: NONE

Received: 01/20/2016
 Reported: 01/25/2016
 Project Name: SOPAPILLA ST #1 H BATTERY
 Project Number: NONE GIVEN
 Project Location: NOT GIVEN

Sampling Date: 01/18/2016
 Sampling Type: Soil
 Sampling Condition: Cool & Intact
 Sample Received By: Jodi Henson

Sample ID: S3 - 3' (H600133-12)

BTEX 8021B		mg/kg		Analyzed By: MS					
Analyte	Result	Reporting Limit	Analyzed	Method Blank	BS	% Recovery	True Value QC	RPD	Qualifier
Benzene*	<0.050	0.050	01/23/2016	ND	1.77	88.7	2.00	3.26	
Toluene*	0.173	0.050	01/23/2016	ND	1.90	95.2	2.00	2.96	
Ethylbenzene*	<0.050	0.050	01/23/2016	ND	1.76	88.2	2.00	2.90	
Total Xylenes*	<0.150	0.150	01/23/2016	ND	5.40	90.1	6.00	2.38	
Total BTEX	<0.300	0.300	01/23/2016	ND					

Surrogate: 4-Bromofluorobenzene (PIE) 101 % 73.6-140

TPH 8015M		mg/kg		Analyzed By: MS					
Analyte	Result	Reporting Limit	Analyzed	Method Blank	BS	% Recovery	True Value QC	RPD	Qualifier
GRO C6-C10	<10.0	10.0	01/22/2016	ND	199	99.5	200	1.09	
DRO >C10-C28	<10.0	10.0	01/22/2016	ND	202	101	200	1.53	

Surrogate: 1-Chlorooctane 69.5 % 35-147

Surrogate: 1-Chlorooctadecane 72.1 % 28-171

Cardinal Laboratories

*=Accredited Analyte

PLEASE NOTE: Liability and Damages. Cardinal's liability and client's exclusive remedy for any claim arising, whether based in contract or tort, shall be limited to the amount paid by client for analyses. All claims, including those for negligence and any other cause whatsoever shall be deemed waived unless made in writing and received by Cardinal within thirty (30) days after completion of the applicable service. In no event shall Cardinal be liable for incidental or consequential damages, including, without limitation, business interruptions, loss of use, or loss of profits incurred by client, its subsidiaries, affiliates or successors arising out of or related to the performance of the services hereunder by Cardinal, regardless of whether such claim is based upon any of the above stated reasons or otherwise. Results relate only to the samples identified above. This report shall not be reproduced except in full with written approval of Cardinal Laboratories.

Celey D. Keene, Lab Director/Quality Manager



PHONE (575) 393-2326 ° 101 E. MARLAND ° HOBBS, NM 88240

Notes and Definitions

- S-06 The recovery of this surrogate is outside control limits due to sample dilution required from high analyte concentration and/or matrix interference's.
- ND Analyte NOT DETECTED at or above the reporting limit
- RPD Relative Percent Difference
- ** Samples not received at proper temperature of 6°C or below.
- *** Insufficient time to reach temperature.
- Chloride by SM4500Cl-B does not require samples be received at or below 6°C
Samples reported on an as received basis (wet) unless otherwise noted on report

Cardinal Laboratories

*=Accredited Analyte

PLEASE NOTE: Liability and Damages. Cardinal's liability and client's exclusive remedy for any claim arising, whether based in contract or tort, shall be limited to the amount paid by client for analyses. All claims, including those for negligence and any other cause whatsoever shall be deemed waived unless made in writing and received by Cardinal within thirty (30) days after completion of the applicable service. In no event shall Cardinal be liable for incidental or consequential damages, including, without limitation, business interruptions, loss of use, or loss of profits incurred by client, its subsidiaries, affiliates or successors arising out of or related to the performance of the services hereunder by Cardinal, regardless of whether such claim is based upon any of the above stated reasons or otherwise. Results relate only to the samples identified above. This report shall not be reproduced except in full with written approval of Cardinal Laboratories.

Celey D. Keene, Lab Director/Quality Manager



101 East Marland, Hobbs, NM 88240
(575) 393-2326 FAX (575) 393-2476

CHAIN-OF-CUSTODY AND ANALYSIS REQUEST

BILL TO

ANALYSIS REQUEST

P.O. #:

Company: COG Operating LLC

Attn: Robert McNeill

Address: 600 W Illinois

City: Midland

State: TX Zip: 79701

Phone #: (432) 221-0388

Fax #:

Company Name: COG Operating LLC
Project Manager: Dakota Neel
Address: 2208 West Main
City: Artesia
Phone #: (575) 748-6930
State: NM Zip: 88210
Fax #: (575) 748-6930
Project #: Project Owner:
Project Name: Sopapilla St #1H Battery
Project Location:

Sampler Name: Dakota Neel

FOR LAB USE ONLY

Lab I.D.

Sample I.D.

S2- Surface
S2-1'
S2-2'
S2-3'

(G)RAB OR (C)OMP.

CONTAINERS

GROUNDWATER

WASTEWATER

SOIL

OIL

SLUDGE

OTHER:

ACID/BASE:

ICE / COOL

OTHER:

DATE

TIME

BTEX

TPH

Chloride

PLEASE NOTE: Liability and Damages: Cardinal's liability and client's exclusive remedy for any claim arising out of or related to the performance of services hereunder by Cardinal, regardless of whether such claim is based upon any of the above stated reasons or otherwise, shall be limited to the amount paid by the client for the service. In no event shall Cardinal be liable for incidental or consequential damages, including without limitation, business interruptions, loss of use, or loss of profits incurred by client, its subsidiaries, affiliates or successors arising out of or related to the performance of services hereunder by Cardinal.

Relinquished By:

Date:

Time:

Received By:

Date:

Time:

Received By:

Date:

Time:

Received By:

Date:

Time:

Received By:

Date:

Time:

Received By:

Date:

Time:

Received By:

Date:

Time:

Received By:

Date:

Time:

Relinquished By:

Date:

Time:

Received By:

Date:

Time:

Received By:

Date:

Time:

Received By:

Date:

Time:

Received By:

Date:

Time:

Received By:

Date:

Time:

Received By:

Date:

Time:

Received By:

Date:

Time:

Delivered By: (Circle One)

Sampler - UPS - Bus - Other:

Sample Condition

Cool Intact

Yes Yes

No No

CHECKED BY:

(Initials)

Yes Yes

No No

5. Please fax written changes to 575-393-2476

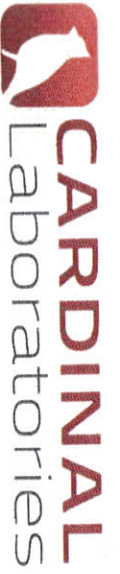

101 East Marland, Hobbs, NM 88240
(575) 393-2326 FAX (575) 393-2476

CHAIN-OF-CUSTODY AND ANALYSIS REQUEST

BILL TO

ANALYSIS REQUEST

Company Name: COG Operating LLC		P.O. #:
Project Manager: Dakota Neel		Company: COG Operating LLC
Address: 2208 West Main		Attn: Robert McNeill
City: Artesia	State: NM	Address: 600 W Illinois
Phone #: (575) 748-6930	Fax #: 88210	City: Midland
Project #: Project Owner:		State: TX Zip: 79701
Project Name: Sopapilla St #1H Battery		Phone #: (432) 221-0388
Project Location:		Fax #:
Sampler Name: Dakota Neel		

Lab I.D.	Sample I.D.	MATRIX					PRESERV.		SAMPLING		ANALYSIS REQUEST									
		(G)RAB OR (C)OMP.	# CONTAINERS	GROUNDWATER	WASTEWATER	SOIL	OIL	SLUDGE	OTHER :	ACID/BASE:	ICE / COOL	OTHER :	DATE	TIME	BTEX	TPH	Chloride			
9 10 11 12	S3-Surface												1/18/16	8:00 AM	X	X				
	S3-1'												1/18/16	8:00 AM	X	X				
	S3-2'												1/18/16	8:00 AM	X	X				
	S3-3'												1/18/16	8:00 AM	X	X				

PLEASE NOTE: Liability and Damages: Cardinal's liability and client's exclusive remedy for any claim arising from this contract or tort, shall be limited to the amount paid by the client for the analysis. All claims, including those for negligence and any other cause whatsoever shall be deemed waived unless made in writing and received by Cardinal within 30 days after completion of the applicable service. In no event shall Cardinal be liable for incidental or consequential damages, including without limitation, business interruptions, loss of use, or loss of profits incurred by client, its subsidiaries, affiliates or successors arising out of or related to the performance of services hereunder by Cardinal, regardless of whether such claim is based upon any of the above stated reasons or otherwise.

Relinquished By: 1/20/16 Received By: Brittany Feller

Date: 1/20/16 Time: 2:00
Date: 2/2/16 Time: 2:00
Relinquished By: Brittany Feller
Received By: Brittany Feller

Delivered By: (Circle One)
Sampler - UPS - Bus - Other: 4,8°C
Sample Condition: Intact
Cool: Yes Intact: Yes
Checked By: Cdk

5. Please fax written changes to 575-393-2476



PHONE (575) 393-2326 ° 101 E. MARLAND ° HOBBS, NM 88240

February 23, 2016

DAKOTA NEEL

COG OPERATING

P. O. BOX 1630

ARTESIA, NM 88210

RE: SOPAPILLA ST #1 H BATTERY

Enclosed are the results of analyses for samples received by the laboratory on 02/17/16 10:35.

Cardinal Laboratories is accredited through Texas NELAP under certificate number T104704398-15-7. Accreditation applies to drinking water, non-potable water and solid and chemical materials. All accredited analytes are denoted by an asterisk (*). For a complete list of accredited analytes and matrices visit the TCEQ website at www.tceq.texas.gov/field/qa/lab_accred_certif.html.

Cardinal Laboratories is accredited through the State of Colorado Department of Public Health and Environment for:

Method EPA 552.2	Haloacetic Acids (HAA-5)
Method EPA 524.2	Total Trihalomethanes (TTHM)
Method EPA 524.4	Regulated VOCs (V1, V2, V3)

Accreditation applies to public drinking water matrices.

This report meets NELAP requirements and is made up of a cover page, analytical results, and a copy of the original chain-of-custody. If you have any questions concerning this report, please feel free to contact me.

Sincerely,

A handwritten signature in cursive script that reads "Celey D. Keene".

Celey D. Keene

Lab Director/Quality Manager



PHONE (575) 393-2326 ° 101 E. MARLAND ° HOBBS, NM 88240

Analytical Results For:

COG OPERATING
 DAKOTA NEEL
 P. O. BOX 1630
 ARTESIA NM, 88210
 Fax To: NONE

Received: 02/17/2016
 Reported: 02/23/2016
 Project Name: SOPAPILLA ST #1 H BATTERY
 Project Number: NONE GIVEN
 Project Location: NOT GIVEN

Sampling Date: 02/05/2016
 Sampling Type: Soil
 Sampling Condition: Cool & Intact
 Sample Received By: Jodi Henson

Sample ID: S1-SURFACE (H600368-01)

BTEX 8021B		mg/kg		Analyzed By: MS					
Analyte	Result	Reporting Limit	Analyzed	Method Blank	BS	% Recovery	True Value QC	RPD	Qualifier
Benzene*	<0.050	0.050	02/19/2016	ND	2.04	102	2.00	0.658	
Toluene*	<0.050	0.050	02/19/2016	ND	2.01	101	2.00	0.555	
Ethylbenzene*	<0.050	0.050	02/19/2016	ND	1.82	91.1	2.00	0.118	
Total Xylenes*	<0.150	0.150	02/19/2016	ND	5.64	94.0	6.00	0.224	
Total BTEX	<0.300	0.300	02/19/2016	ND					

Surrogate: 4-Bromofluorobenzene (PIC) 107 % 73.6-140

Chloride, SM4500CI-B		mg/kg		Analyzed By: AP					
Analyte	Result	Reporting Limit	Analyzed	Method Blank	BS	% Recovery	True Value QC	RPD	Qualifier
Chloride	464	16.0	02/19/2016	ND	416	104	400	3.92	

TPH 8015M		mg/kg		Analyzed By: MS					
Analyte	Result	Reporting Limit	Analyzed	Method Blank	BS	% Recovery	True Value QC	RPD	Qualifier
GRO C6-C10	<10.0	10.0	02/19/2016	ND	198	99.1	200	5.85	
DRO >C10-C28	353	10.0	02/19/2016	ND	216	108	200	12.2	

Surrogate: 1-Chlorooctane 96.8 % 35-147

Surrogate: 1-Chlorooctadecane 108 % 28-171

Cardinal Laboratories

*=Accredited Analyte

PLEASE NOTE: Liability and Damages. Cardinal's liability and client's exclusive remedy for any claim arising, whether based in contract or tort, shall be limited to the amount paid by client for analyses. All claims, including those for negligence and any other cause whatsoever shall be deemed waived unless made in writing and received by Cardinal within thirty (30) days after completion of the applicable service. In no event shall Cardinal be liable for incidental or consequential damages, including, without limitation, business interruptions, loss of use, or loss of profits incurred by client, its subsidiaries, affiliates or successors arising out of or related to the performance of the services hereunder by Cardinal, regardless of whether such claim is based upon any of the above stated reasons or otherwise. Results relate only to the samples identified above. This report shall not be reproduced except in full with written approval of Cardinal Laboratories.

Celey D. Keene, Lab Director/Quality Manager



PHONE (575) 393-2326 ° 101 E. MARLAND ° HOBBS, NM 88240

Analytical Results For:

COG OPERATING
 DAKOTA NEEL
 P. O. BOX 1630
 ARTESIA NM, 88210
 Fax To: NONE

Received: 02/17/2016
 Reported: 02/23/2016
 Project Name: SOPAPILLA ST #1 H BATTERY
 Project Number: NONE GIVEN
 Project Location: NOT GIVEN

Sampling Date: 02/05/2016
 Sampling Type: Soil
 Sampling Condition: Cool & Intact
 Sample Received By: Jodi Henson

Sample ID: S1-1' (H600368-02)

BTEX 8021B		mg/kg		Analyzed By: MS					
Analyte	Result	Reporting Limit	Analyzed	Method Blank	BS	% Recovery	True Value QC	RPD	Qualifier
Benzene*	<0.050	0.050	02/19/2016	ND	2.04	102	2.00	0.658	
Toluene*	<0.050	0.050	02/19/2016	ND	2.01	101	2.00	0.555	
Ethylbenzene*	<0.050	0.050	02/19/2016	ND	1.82	91.1	2.00	0.118	
Total Xylenes*	<0.150	0.150	02/19/2016	ND	5.64	94.0	6.00	0.224	
Total BTEX	<0.300	0.300	02/19/2016	ND					

Surrogate: 4-Bromofluorobenzene (PIL) 109 % 73.6-140

Chloride, SM4500Cl-B		mg/kg		Analyzed By: AP					
Analyte	Result	Reporting Limit	Analyzed	Method Blank	BS	% Recovery	True Value QC	RPD	Qualifier
Chloride	576	16.0	02/19/2016	ND	416	104	400	3.92	

TPH 8015M		mg/kg		Analyzed By: MS					
Analyte	Result	Reporting Limit	Analyzed	Method Blank	BS	% Recovery	True Value QC	RPD	Qualifier
GRO C6-C10	<10.0	10.0	02/19/2016	ND	198	99.1	200	5.85	
DRO >C10-C28	<10.0	10.0	02/19/2016	ND	216	108	200	12.2	

Surrogate: 1-Chlorooctane 106 % 35-147

Surrogate: 1-Chlorooctadecane 117 % 28-171

Cardinal Laboratories

*=Accredited Analyte

PLEASE NOTE: Liability and Damages. Cardinal's liability and client's exclusive remedy for any claim arising, whether based in contract or tort, shall be limited to the amount paid by client for analyses. All claims, including those for negligence and any other cause whatsoever shall be deemed waived unless made in writing and received by Cardinal within thirty (30) days after completion of the applicable service. In no event shall Cardinal be liable for incidental or consequential damages, including, without limitation, business interruptions, loss of use, or loss of profits incurred by client, its subsidiaries, affiliates or successors arising out of or related to the performance of the services hereunder by Cardinal, regardless of whether such claim is based upon any of the above stated reasons or otherwise. Results relate only to the samples identified above. This report shall not be reproduced except in full with written approval of Cardinal Laboratories.

Celey D. Keene, Lab Director/Quality Manager



PHONE (575) 393-2326 ° 101 E. MARLAND ° HOBBS, NM 88240

Notes and Definitions

ND	Analyte NOT DETECTED at or above the reporting limit
RPD	Relative Percent Difference
**	Samples not received at proper temperature of 6°C or below.
***	Insufficient time to reach temperature.
-	Chloride by SM4500Cl-B does not require samples be received at or below 6°C Samples reported on an as received basis (wet) unless otherwise noted on report

Cardinal Laboratories

*=Accredited Analyte

PLEASE NOTE: Liability and Damages. Cardinal's liability and client's exclusive remedy for any claim arising, whether based in contract or tort, shall be limited to the amount paid by client for analyses. All claims, including those for negligence and any other cause whatsoever shall be deemed waived unless made in writing and received by Cardinal within thirty (30) days after completion of the applicable service. In no event shall Cardinal be liable for incidental or consequential damages, including, without limitation, business interruptions, loss of use, or loss of profits incurred by client, its subsidiaries, affiliates or successors arising out of or related to the performance of the services hereunder by Cardinal, regardless of whether such claim is based upon any of the above stated reasons or otherwise. Results relate only to the samples identified above. This report shall not be reproduced except in full with written approval of Cardinal Laboratories.

Celey D. Keene, Lab Director/Quality Manager



101 East Marland, Hobbs, NM 88240
(575) 393-2326 FAX (575) 393-2476

CHAIN-OF-CUSTODY AND ANALYSIS REQUEST

Company Name: COG Operating LLC Project Manager: Dakota Neel Address: 2208 West Main City: Artesia Phone #: (575) 748-6930 Project #: Project Name: Sopapilla State 1H Battery Project Location: Sampler Name: Dakota Neel		State: NM Zip: 88210 Attn: Robert McNeill Address: 600 W Illinois City: Midland State: TX Zip: 79701 Phone #: (432) 221-0388 Fax #:	
FOR LAB USE ONLY		BILL TO	
Lab I.D. Sample I.D. H100368 1 S1-Surface 2 S1-1'		P.O. #: Company: COG Operating LLC Address: 600 W Illinois City: Midland State: TX Zip: 79701 Phone #: (432) 221-0388 Fax #:	
MATRIX (G)RAB OR (C)OMP. # CONTAINERS GROUNDWATER WASTEWATER SOIL OIL SLUDGE OTHER: ACID/BASE: ICE / COOL OTHER:		PRESERV. SAMPLING	
DATE 2/5/16 2/5/16 2/5/16		TIME 10:00 AM 10:00 AM 10:00 AM	
BTX TPH Chloride		ANALYSIS REQUEST	
REMARKS: dnee12@concho.com lcarrasco@concho.com atrujillo@concho.com		Add'l Phone #: Add'l Fax #:	

PLEASE NOTE: Liability and Damages. Cardinal's liability and client's exclusive remedy for any claim arising from this contract or tort, shall be limited to the amount paid by the client for the analyses. All claims including those for negligence and any other cause whatsoever shall be deemed waived unless made in writing and received by Cardinal within 30 days after completion of the applicable service. In no event shall Cardinal be liable for incidental or consequential damages, including without limitation, business interruptions, loss of use, or loss of profits incurred by client, its subsidiaries, affiliates or successors arising out of or related to the performance of services hereunder by Cardinal, regardless of whether such claim is based upon any of the above stated reasons or otherwise.

Relinquished By: DAKOTA NEEL
Received By: Brittany Feller
Date: 2/17/2016
Time: 10:35
Relinquished By:
Received By:
Date:
Time:

Delivered By: (Circle One)
 Sampled By: R. Bys - Other:
 4.20
 #54

Sample Condition
 Cool Intact
 Yes ☒ No ☐
 Checked By: (Initials)
 Checked By: (Initials)
 Checked By: (Initials)

+ Cardinal cannot accept verbal changes. Please fax written changes to 575-393-2476

From: [Keyes, Jamie, EMNRD](#)
To: [Cliff Brunson](#)
Cc: [Robert Grubbs](#); [Ken Swinney](#); [Jennifer Gilkey](#); [Amber Groves](#); [Kathy Purvis](#)
Subject: RE: Concho - Sopapilla State #1 - Remediation Plan
Date: Tuesday, August 9, 2016 12:51:34 PM

Good afternoon,

The work plan is approved.

Thank you,

Jamie

From: Cliff Brunson [mailto:cbrunson@bbcinternational.com]
Sent: Friday, August 05, 2016 5:01 PM
To: Keyes, Jamie, EMNRD; Amber Groves
Cc: Robert Grubbs; Ken Swinney; Jennifer Gilkey; Kathy Purvis
Subject: Concho - Sopapilla State #1 - Remediation Plan

Jamie and Amber,

I have attached the remediation packet that we used in our discussion of the remediation plan for the Concho Sopapilla State #1 leak site. You will find the details of the remediation plan on the first page of the packet. Both agencies have given their verbal approval of this plan and I am requesting that you reply via e-mail with your approval.

If you have any questions, please let me know.

Thanks, Cliff

Cliff P. Brunson, CEI, CRS
President
BBC International, Inc.
World-Wide Environmental Specialists
Mailing Address:
P. O. Box 805
Hobbs, NM 88241-0805 USA
Shipping Address:
1324 W. Marland St.
Hobbs, NM 88240 USA
Phone: (575) 397-6388
Fax: (575) 397-0397
E-Mail: cbrunson@bbcinternational.com



Confidentiality Notice: This electronic transmission (and any attached documents) is intended only for the person(s) to whom it is addressed and may contain information that is privileged, confidential, or otherwise protected from disclosure. If you have received this transmission in error, please immediately notify the sender by e-mail or by telephone call to (575) 397-6388 for handling instructions. Any disclosure or distribution of the contents of this transmission by anyone other than the named recipient(s) is strictly prohibited.

From: [Groves, Amber](#)
To: [Keyes, Jamie, EMNRD](#); [Cliff Brunson](#)
Cc: [Robert Grubbs](#); [Ken Swinney](#); [Jennifer Gilkey](#); [Kathy Purvis](#)
Subject: RE: Concho - Sopapilla State #1 - Remediation Plan
Date: Thursday, August 18, 2016 3:20:29 PM
Attachments: [image002.png](#)
[image001.png](#)

Good Afternoon,

NMSLO is in concurrence with NMOCD.

Thank you,

Amber Groves

Remediation Specialist

Field Operations Division

(575)392-3697

(575)263-3209 cell

New Mexico State Land Office

2827 N. Dal Paso Suite 117

Hobbs, NM 88260

.....
CONFIDENTIALITY NOTICE - This e-mail transmission, including all documents, files, or previous e-mail messages attached hereto, may contain confidential and/or legally privileged information. If you are not the intended recipient, or a person responsible for delivering it to the intended recipient, you are hereby notified that you must not read this transmission and that any disclosure, copying, printing, distribution, or use of any of the information contained in and/or attached to this transmission is **STRICTLY PROHIBITED**. If you have received this transmission in error, please immediately notify the sender and delete the original transmission and its attachments without reading or saving in any manner. Thank you.

From: Keyes, Jamie, EMNRD [mailto:Jamie.Keyes@state.nm.us]
Sent: Tuesday, August 09, 2016 12:52 PM
To: Cliff Brunson <cbrunson@bbcinternational.com>
Cc: Robert Grubbs <RGrubbs@concho.com>; Ken Swinney <kswinney@bbcinternational.com>; Jennifer Gilkey <jgilkey@bbcinternational.com>; Groves, Amber <agroves@slo.state.nm.us>; Kathy Purvis <kathy@bbcinternational.com>
Subject: RE: Concho - Sopapilla State #1 - Remediation Plan

Good afternoon,

The work plan is approved.

Thank you,

Jamie

From: Cliff Brunson [<mailto:cbrunson@bbcinternational.com>]
Sent: Friday, August 05, 2016 5:01 PM
To: Keyes, Jamie, EMNRD; Amber Groves
Cc: Robert Grubbs; Ken Swinney; Jennifer Gilkey; Kathy Purvis
Subject: Concho - Sopapilla State #1 - Remediation Plan

Jamie and Amber,

I have attached the remediation packet that we used in our discussion of the remediation plan for the Concho Sopapilla State #1 leak site. You will find the details of the remediation plan on the first page of the packet. Both agencies have given their verbal approval of this plan and I am requesting that you reply via e-mail with your approval.

If you have any questions, please let me know.

Thanks, Cliff

Cliff P. Brunson, CEI, CRS
President
BBC International, Inc.
World-Wide Environmental Specialists
Mailing Address:
P. O. Box 805
Hobbs, NM 88241-0805 USA
Shipping Address:
1324 W. Marland St.
Hobbs, NM 88240 USA
Phone: (575) 397-6388
Fax: (575) 397-0397
E-Mail: cbrunson@bbcinternational.com



Confidentiality Notice: This electronic transmission (and any attached documents) is intended only for the person(s) to whom it is addressed and may contain information that is privileged, confidential, or otherwise protected from disclosure. If you have received this transmission in error, please immediately notify the sender by e-mail or by telephone call to (575) 397-6388 for handling instructions. Any disclosure or distribution of the contents of this transmission by anyone other than the named recipient(s) is strictly prohibited.

This email has been scanned by the Symantec Email Security.cloud service.
For more information please visit <http://www.symanteccloud.com>

This email has been scanned by the Symantec Email Security.cloud service.
For more information please visit <http://www.symanteccloud.com>





















District I
1625 N. French Dr., Hobbs, NM 88240
Phone:(575) 393-6161 Fax:(575) 393-0720
District II
811 S. First St., Artesia, NM 88210
Phone:(575) 748-1283 Fax:(575) 748-9720
District III
1000 Rio Brazos Rd., Aztec, NM 87410
Phone:(505) 334-6178 Fax:(505) 334-6170
District IV
1220 S. St Francis Dr., Santa Fe, NM 87505
Phone:(505) 476-3470 Fax:(505) 476-3462

State of New Mexico
Energy, Minerals and Natural Resources
Oil Conservation Division
1220 S. St Francis Dr.
Santa Fe, NM 87505

CONDITIONS

Action 162241

CONDITIONS

Operator: COG PRODUCTION, LLC 600 W. Illinois Ave Midland, TX 79701	OGRID: 217955
	Action Number: 162241
	Action Type: [IM-SD] Incident File Support Doc (ENV) (IM-BNF)

CONDITIONS

Created By	Condition	Condition Date
amaxwell	None	11/29/2022