



June 6, 2023

District Supervisor
Oil Conservation Division, District 1
1625 North French Drive
Hobbs, New Mexico 88240

**Re: Closure Report
ConocoPhillips
Heritage Concho
Compadres Fee Tank Battery Release
Unit Letter H, Section 4, Township 22 South, Range 27 East
Eddy County, New Mexico
Incident ID NAB1803951001**

Sir or Madam:

Tetra Tech, Inc. (Tetra Tech) was contacted by ConocoPhillips to assess and evaluate a release that occurred from the separator at the Compadres Fee Tank Battery. The release footprint is located in Public Land Survey System (PLSS) Unit Letter H, Section 4, Township 22 South, and Range 27 East, Eddy County, New Mexico (Site). The approximate release point occurred at coordinates 32.423826°, -104.189028°, as shown on Figures 1 and 2. The site is located on private land.

BACKGROUND

According to the State of New Mexico C-141 Initial Report (Appendix A), the Compadres Fee Tank Battery release was discovered on February 2, 2018. The release occurred due to the inlet vessel losing supply gas to the dump valve, which resulted in pressure building up in the separator. The buildup in pressure caused a 1-inch popoff line on the separator to release fluids into the facility. Approximately 22 barrels (bbls) of produced water were released, of which 20 bbls were recovered. The C-141 form for the release was submitted to the New Mexico Oil Conservation Division (NMOCD) by COG Operating, LLC (COG) on February 7, 2018. The NMOCD Incident ID for this release is NAB1803951001.

LAND OWNERSHIP

According to the NMOCD Oil and Gas Map, the site is located is Private land. Prior to remedial activities, the appropriate parties were contacted and informed of the work and all 2023 remedial work was coordinated with the landowner.

SITE CHARACTERIZATION

A site characterization was performed and no sinkholes, residences, schools, hospitals, institutions, churches, private domestic water wells, springs, playa lakes, wetlands, incorporated municipal boundaries, subsurface mines, or floodplains are located within the distances specified in 19.15.29.12 New Mexico Administrative Code (NMAC). Please note that no continuous or significant waterbody is within the lateral extent of the release; however, a New Mexico Office of the State Engineers (NMOSE) unnamed stream body does lie approximately 140 feet east of the release. The Site is in an area of medium karst potential.

According to the NMOSE reporting system, there are no wells within approximately ½ mile (800 meters) of the Site. The average depth to water based on data from nine (9) wells located within approximately 1.5

Tetra Tech

901 West Wall St., Suite 100, Midland, TX 79701

Tel 432.682.4559 Fax 432.682.3946 www.tetrattech.com

miles (2,500 meters) of the Site is 22 feet bgs. According to boring logs from two borings drilled at the Site in September 2018, soils with trace moisture were encountered at approximately 20 feet bgs, at which depth the borings were terminated to avoid encountering groundwater. Thus, the Site is likely underlain by shallow groundwater (less than 50 feet bgs). The site characterization data is included in Appendix B.

REGULATORY FRAMEWORK

Based upon the release footprint and in accordance with Subsection E of 19.15.29.12 NMAC, per 19.15.29.11 NMAC, the site characterization data was used to determine recommended remedial action levels (RRALs) for benzene, toluene, ethylbenzene, and xylene (collectively referred to as BTEX), total petroleum hydrocarbons (TPH), and chlorides in soil.

Based on the site characterization (including karst potential and assumed depth to groundwater of less than 50 feet bgs) and in accordance with Table I of 19.15.29.12 NMAC, the RRALs for the Site are as follows:

Constituent	Site RRALs
Chloride	600 mg/kg
TPH	100 mg/kg
BTEX	50 mg/kg
Benzene	10 mg/kg

INITIAL ASSESSMENT ACTIVITIES AND SAMPLING RESULTS

On February 22, 2018, COG personnel collected assessment samples from two (2) locations located within the release extent, T-1 and AH-1. The assessment was conducted with piping and infrastructure present within the tank battery. Six (6) samples were collected from T-1 to a depth of 6 feet and two (2) samples from AH-1 to a depth of 0.5 feet. A total of eight (8) soil samples were sent to Xenco Laboratories in Midland, Texas to be analyzed for chloride via EPA Method 300, TPH via EPA Method 8015M, and BTEX via EPA Method 8021B. Sample locations are shown in Figure 3.

The analytical results from T-1 exceeded the Site RRAL for chloride (600 mg/kg) at the depth intervals of 0 feet, 1 feet, and 2 feet bgs. The surface sample (0 feet bgs) collected from T-1 also exceeded the TPH RRAL of 100 mg/kg. The analytical results from AH-1 exceeded site RRALs for chloride and TPH at depth intervals of 0 feet and 0.5 feet bgs. Sample results from the initial assessment are summarized in Table 1. Photographic documentation of the release area and initial response extent is included as Appendix C.

COG WORK PLAN

COG submitted a Work Plan, dated April 9, 2018, to the NMOCD via email describing the initial response, assessment activities, and sampling results. COG proposed excavating the impacted area in the vicinity of sample location T-1 to a depth of 3 feet bgs, backfilling with caliche, and grading to match the surrounding areas. At the time, AH-1 could not be further delineated due to infrastructure present within the tank battery. Therefore, COG proposed to excavate without threatening the structural integrity of the surrounding infrastructure and collect a confirmation sample at the bottom of the excavated area to be analyzed for TPH and chloride. The Work Plan was approved via email by Mr. Mike Bratcher on May 15, 2018, with the following comments:

"Due to the large number of water wells that exist in relative close proximity to the site (the upper portion of T22S – R27E & the lower portion of T21S – R27E), the potential for ground water being relatively shallow (possibly less than 50'), hydrocarbon impact in the battery showing elevated levels with no delineation, OCD requests a boring be installed to a minimum of 50 feet bgs, to investigate the potential for shallow ground water at the site. In the event the boring is completely dry at 50', boring operations may cease and the boring plugged. If ground water is encountered at 50' or less, a sample is to be obtained per proper sampling procedures, and tested for contaminants. If there is a showing of potential ground water at 50', the boring is to be extended in a manner that will allow for determination of actual depth to ground water and potential impact. The preferred placement of the boring would be as close to the battery as possible

on the west side, southern portion of the site (based on probable gradient). The placement may be modified if any available data indicates gradient to be in a different direction. At the time of this writing, OCD has not researched any gradient data."

Regulatory correspondence including the NMOCD approval is included as Appendix D.

ADDITIONAL SITE ASSESSMENT AND SAMPLING RESULTS

In September 2018, Tetra Tech personnel conducted a site visit and additional soil sampling on behalf of COG. During the site visit, it was noted that the previously noted production equipment and infrastructure had been removed from the bermed area (see Appendix D). A total of two (2) soil borings were installed with an air rotary drill rig, one within the release footprint (BH-1) and a second (Background) in the pasture outside of the facility area to analyze for background levels of chloride. The borings were sampled and each terminated at 20 feet bgs. These soil samples were sent to Xenco Laboratories in Midland, Texas to be analyzed for chloride via EPA Method 300, TPH via EPA Method 8015M, and BTEX via EPA Method 8021B. Sample locations are shown in Figure 4. Photographic documentation of the assessment activities is included as Appendix C.

The analytical results from BH-1 exceeded the Site RRAL for chloride (600 mg/kg) down to a depth of 15 feet bgs. Analytical results associated with the 19-20 interval were below the RRAL for chloride, and the impact was vertically delineated. There were no analytical results which exceeded the Site RRAL for TPH (100 mg/kg) in BH-1. The analytical results associated with the background boring (drilled outside of the battery) did not exceed Site RRALs for any of the analyzed constituents. Sample results from the September 2018 assessment are summarized in Table 2.

REMEDIATION WORK PLAN ADDENDUM

Based on the previously approved Work Plan and the analytical results of the September 2018 additional Site assessment activities a Work Plan Addendum was prepared by Tetra Tech on behalf of ConocoPhillips and submitted to NMOCD on November 23, 2022, with fee application payment PO Number 15UNX-221123-C-1410. The Work Plan Addendum proposed the excavation of the former bermed tank battery to 4 feet bgs, the area around BH-1 would be remediated with a benched excavation to 15 feet bgs. The Work Plan Addendum was approved via email by Ashley Maxwell of the NMOCD on Wednesday, November 30, 2022, with the following conditions:

- *"Proposed alternative sampling plan denied due to depth to groundwater being approximately 22 feet below surface and documented moisture detected in a sample collected at 15 feet below surface.*
- *OCD approves confirmation samples to be collected every 300 square feet for both the base of the excavation and side walls.*
- *Submit closure report to OCD permitting portal by March 1, 2023."*

On March 1, 2023, Tetra Tech, on behalf of ConocoPhillips, requested a 90-day extension to complete the remedial actions and associated reporting for the Compadres Fee Tank Battery Release site (NAB1803951001). The extension request was approved by the NMOCD on Monday, March 6, 2023. In accordance with the approved extension request, the due date for the closure report is June 1, 2023. Regulatory correspondence, including the NMOCD approvals, are included in Appendix D.

REMEDIAL ACTIVITIES AND CONFIRMATION SAMPLING

From April 25 to May 10, 2023, Tetra Tech personnel were onsite to supervise the remediation as proposed in the approved Work Plan Addendum, including excavation, disposal, confirmation sampling and backfill. Prior to confirmation sampling, on April 27, 2023, the NMOCD district office was notified via email in accordance with Subsection D of 19.15.29.12 NMAC. Documentation of associated regulatory correspondence is included in Appendix D.

Closure Report
June 6, 2023

ConocoPhillips

Impacted soils were excavated to 4 feet in the former bermed tank battery. Based on OSHA regulations, benching protection systems were utilized in the western excavation as it was greater than 5 feet in depth. The sides of the excavation were benched to form a series of horizontal levels, with near-vertical surfaces between levels. The release area footprint around BH-1 was remediated via a benched excavation to a total depth of 15 feet bgs as depicted in Figure 5. For Approximately 1,672 cubic yards of material were transported to the R360 Facility in Hobbs, New Mexico. Copies of the waste manifests are included in Appendix E.

Following excavation, confirmation floor and sidewall samples were collected and submitted for laboratory analysis to verify efficacy of remediation activities. The release footprint inside the berm was approximately 1,562 square feet. Per the conditions of the Work Plan approval, confirmation samples were collected such that each discrete sample (sidewall and floor) was representative of no more than 300 square feet of excavated area. A total of five (5) confirmation floor samples and sixteen (16) confirmation sidewall samples were used to verify efficacy of remedial activities. Confirmation sidewall sample locations were categorized with the cardinal direction (N, E, S, W) followed by SW-#. Confirmation floor sample locations were labeled with "FS"-#. Iterative confirmation samples were located to encompass the original sample locations that triggered removal (nomenclature defined in Table 3) post-additional excavation. If the sidewall area was expanded due to unacceptable confirmation sample results, the parentheses indicate the expansion iteration. For floor samples, the parentheses indicate the excavation floor depth from which the sample was collected. Excavated areas and depths and confirmation sample locations are indicated in Figure 5. Analytical results associated with the confirmation sampling event are summarized in Table 3.

Collected confirmation samples were placed into laboratory-provided sample containers, transferred under chain-of-custody, and analyzed within appropriate holding times by Cardinal. The soil samples were analyzed for TPH (GRO+DRO+MRO) by EPA Method 8015M, BTEX by EPA Method 8021B, and chlorides by SM4500Cl-B. The analytical results were directly compared to the established Site RRLs to demonstrate compliance. All final confirmation soil samples (floor and sidewall) were below applicable cleanup levels for chloride, TPH and BTEX. Copies of laboratory analysis and chain-of-custody documentation are included in Appendix F.

Once confirmation sampling activities were completed and associated analytical results were below the Site RRLs, the excavated areas were backfilled with clean material to surface grade with material suitable for revegetation and seeded. Photographic documentation of the excavated areas prior to and immediately following placement of backfill are provided in Appendix C.

CONCLUSION

ConocoPhillips respectfully requests closure of the release based on the confirmation sampling results and remediation and reclamation activities performed. The final C-141 forms are enclosed in Appendix A. If you have any questions concerning the remediation activities for the Site, please call Christian Llull at (512) 338-2861 or email at Christian.Llull@tetrattech.com.

Sincerely,
Tetra Tech, Inc.



Ryan C Dickerson
Project Lead



Christian M. Llull, P.G.
Project Manager

cc:
Mr. Ike Tavarez, RMR – ConocoPhillips
Mr. Cole Clark, ConocoPhillips

Closure Report
June 6, 2023

ConocoPhillips

LIST OF ATTACHMENTS

Figures:

- Figure 1 – Overview Map
- Figure 2 – Site Location/Topographic Map
- Figure 3 – Approximate Release Extent and Initial Response (COG)
- Figure 4 – Additional Assessment (Tetra Tech)
- Figure 5 – Remediation Extent and Confirmation Sample Locations

Tables:

- Table 1 – Summary of Analytical Results – Initial Soil Assessment
- Table 2 – Summary of Analytical Results – Additional Soil Assessment
- Table 3 – Summary of Analytical Results – Confirmation Sampling

Appendices:

- Appendix A – Final Form C-141
- Appendix B – Site Characterization Data
- Appendix C – Photographic Documentation
- Appendix D – Regulatory Correspondence
- Appendix E – Waste Manifests
- Appendix F – Laboratory Analytical Data

FIGURES

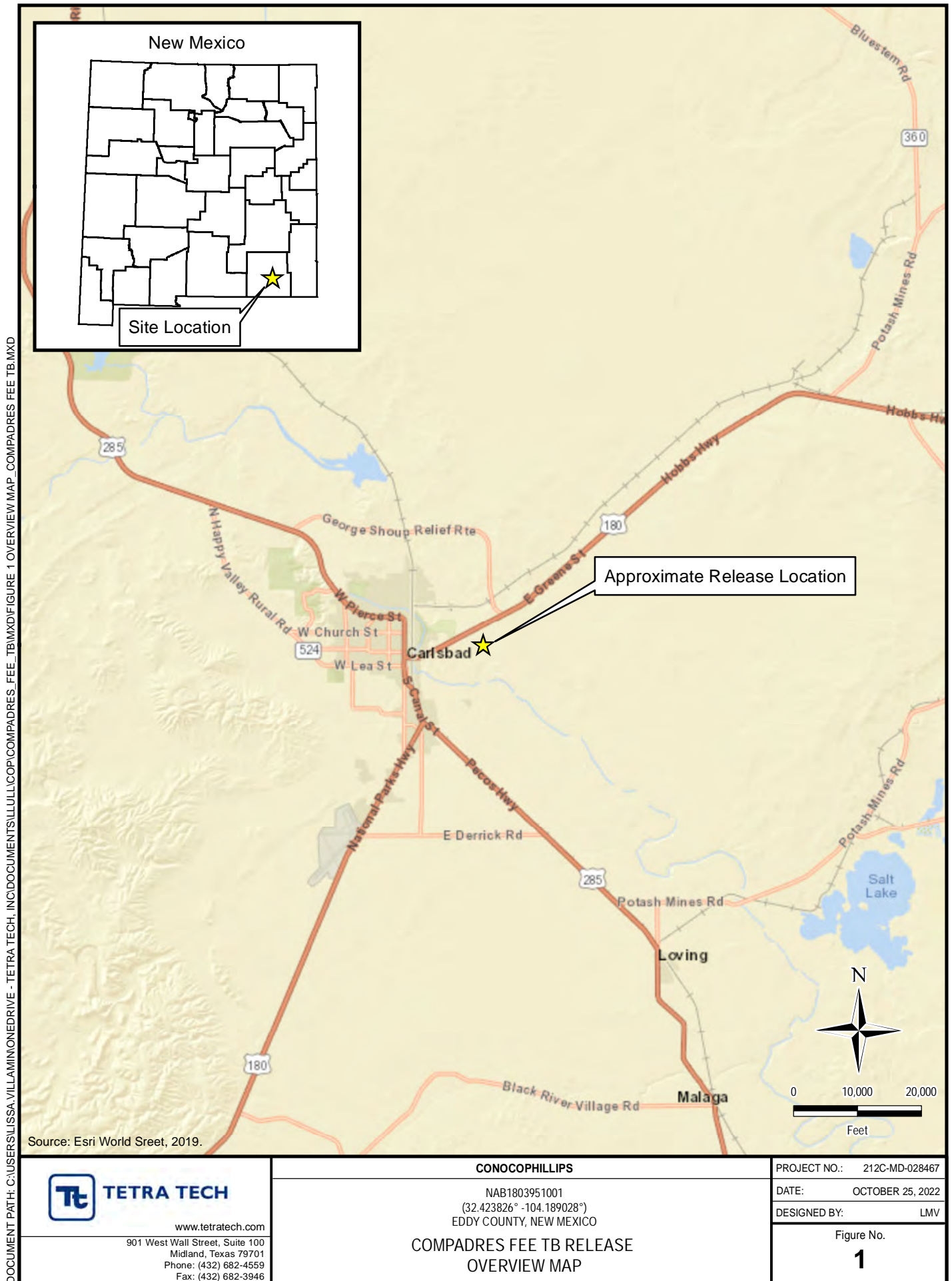



www.tetrattech.com

901 West Wall Street, Suite 100
Midland, Texas 79701
Phone: (432) 682-4559
Fax: (432) 682-3946

CONOCOPHILLIPS

NAB1803951001
(32.423826° -104.189028°)
EDDY COUNTY, NEW MEXICO

COMPADRES FEE TB RELEASE
TOPOGRAPHIC MAP

PROJECT NO.: 212C-MD-02867

DATE: OCTOBER 25, 2022

DESIGNED BY: LMV

Figure No.

2



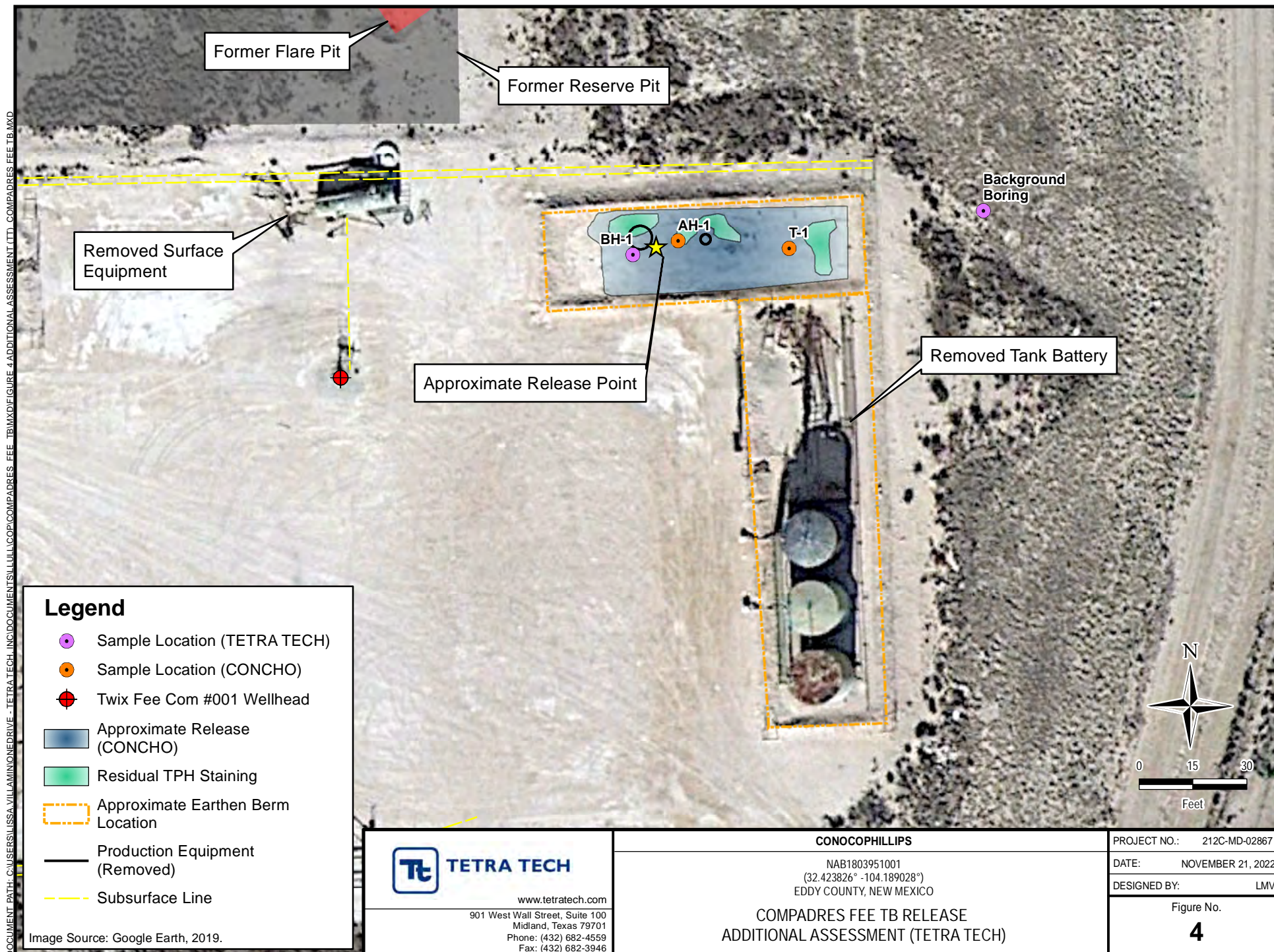

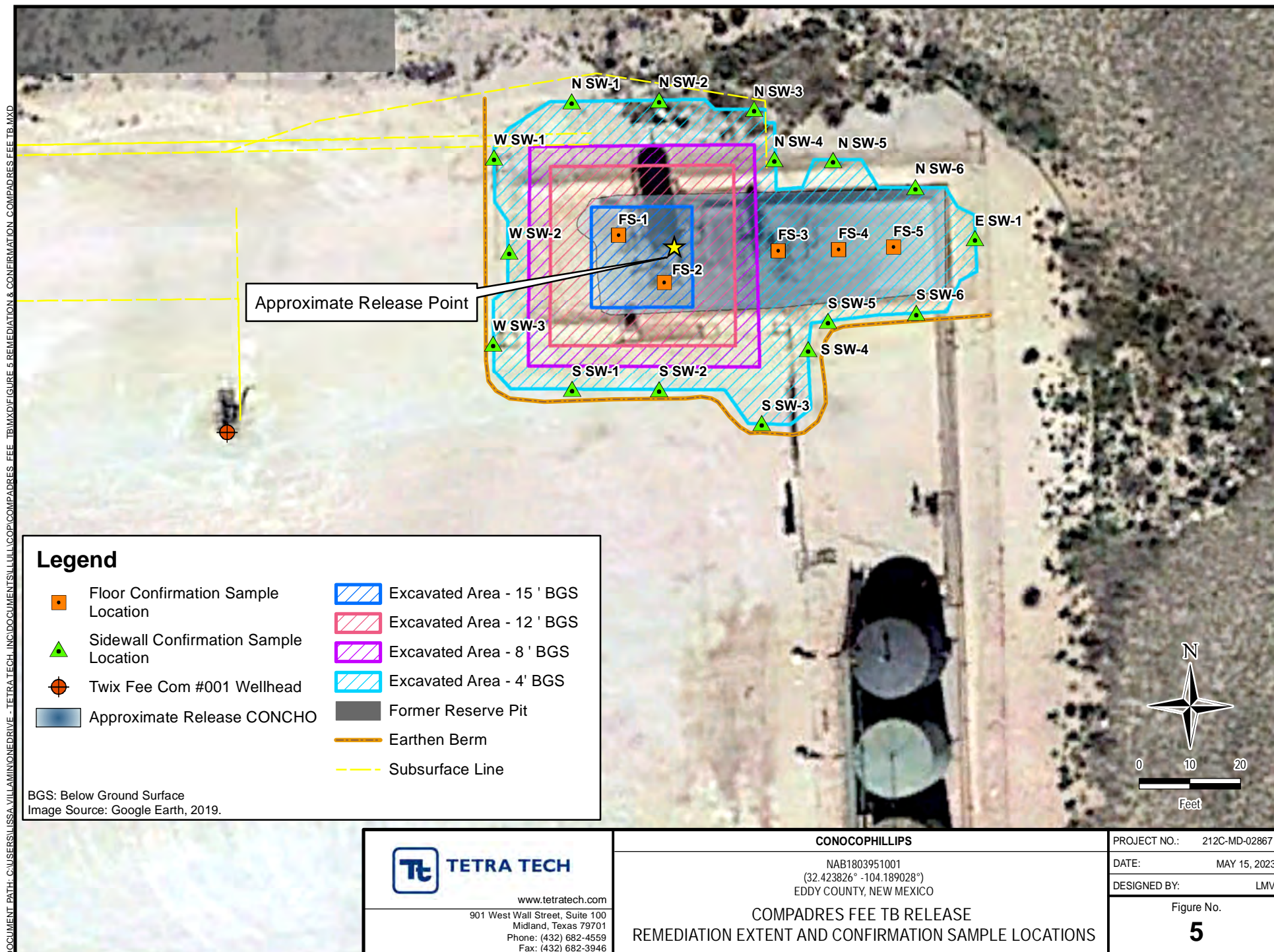

TABLES

TABLE 1
SUMMARY OF ANALYTICAL RESULTS
INITIAL SOIL ASSESSMENT - NAB1803951001/2RP-4608
CONOCOPHILLIPS
COMPADRES FEE TB RELEASE
EDDY COUNTY, NEW MEXICO

Sample ID	Sample Date	Sample Depth	Chloride ¹		BTEX ²												TPH ³									
					Benzene		Toluene		Ethylbenzene		m,p-Xylenes		o-Xylene		Total Xylenes		Total BTEX		GRO		DRO		ORO		Total TPH	
		ft. bgs	mg/kg	Q	mg/kg	Q	mg/kg	Q	mg/kg	Q	mg/kg	Q	mg/kg	Q	mg/kg	Q	mg/kg	Q	mg/kg	Q	mg/kg	Q	mg/kg	Q		
T-1	2/22/2018	0	20,000		<0.00198	U	<0.00198	U	<0.00198	U	<0.00396	U	<0.00198	U	<0.00198	U	<0.00198	U	<15.0	U	103		<15.0	U	103	
		1	4,010		<0.00201	U	<0.00201	U	<0.00201	U	<0.00402	U	<0.00201	U	<0.00201	U	<0.00201	U	<15.0	U	<15.0	U	<15.0	U	<15.0	U
		2	1620		<0.00202		<0.00202	U	<0.00202	U	<0.00403	U	<0.00202	U	<0.00202		<0.00202		<15.0	U	<15.0	U	<15.0	U	<15.0	U
		3	247		<0.00199	U	<0.00199	U	<0.00199	U	<0.00398	U	<0.00199	U	<0.00199	U	<0.00199	U	<14.9	U	<14.9	U	<14.9	U	<14.9	U
		4	NA		<0.00199	U	<0.00199	U	<0.00199	U	<0.00398	U	<0.00199	U	<0.00199	U	<0.00199	U	<14.9	U	<14.9	U	<14.9	U	<14.9	U
		6	NA		<0.00200	U	<0.00200	U	<0.00200	U	<0.00399	U	<0.00200	U	<0.00200	U	<0.00200	U	<15.0	U	<15.0	U	<15.0	U	<15.0	U
AH-1	2/22/2018	0	3,240		<0.0200	U	<0.0200	U	<0.0200	U	<0.0401	U	<0.0200	U	<0.0200	U	<0.0200	U	271		9620		472		10,400	
		0.5	1,400		<0.0199	U	<0.0199	U	0.111		0.302		0.350		0.652		0.763		257		10,300		517		11,100	

NOTES:

ft. Feet

bgs Below ground surface

mg/kg Milligrams per kilogram

TPH Total Petroleum Hydrocarbons

GRO Gasoline range organics

DRO Diesel range organics

ORO Oil Range Hydrocarbons

NS Sample not analyzed for parameter

1 EPA Method 300.0

2 EPA Method 8021B

3 Method SW8015 Mod

Bold and italicized values indicate exceedance of proposed Remediation RRALs and Reclamation Requirements.

Shaded rows indicate intervals proposed for excavation.

QUALIFIERS:

U - Analyte was not detected

TABLE 2
SUMMARY OF ANALYTICAL RESULTS
ADDITIONAL SOIL ASSESSMENT - 2RP-4608 / NAB1803951001
HERITAGE CONCHO
COMPADRES FEE TB RELEASE
EDDY COUNTY, NM

Sample ID	Sample Date	Sample Depth	Chloride ¹		BTEX ²												TPH ³							
					Benzene		Toluene		Ethylbenzene		m,p-Xylenes		o-Xylene		Total Xylenes		Total BTEX		GRO		DRO		MRO	
		ft. bgs	mg/kg	Q	mg/kg	Q	mg/kg	Q	mg/kg	Q	mg/kg	Q	mg/kg	Q	mg/kg	Q	mg/kg	Q	mg/kg	Q	mg/kg	Q	mg/kg	Q
BH #1	9/25/2018	0-1	173		< 0.00200		< 0.00200		< 0.00200		< 0.00401		< 0.00200		< 0.00200		< 15.0		< 15.0		< 15.0		< 15.0	
		2-3	577		< 0.00199		< 0.00199		< 0.00199		< 0.00398		< 0.00199		< 0.00199		< 14.9		76.5		< 14.9		76.5	
		4-5	855		NA		NA		NA		NA		NA		NA		NA		NA		NA		NA	
		6-7	931		NA		NA		NA		NA		NA		NA		NA		NA		NA		NA	
		9-10	856		NA		NA		NA		NA		NA		NA		NA		NA		NA		NA	
		14-15	802		NA		NA		NA		NA		NA		NA		NA		NA		NA		NA	
		19-20	252		NA		NA		NA		NA		NA		NA		NA		NA		NA		NA	
Background	9/25/2018	0-1	< 5.01		NA		NA		NA		NA		NA		NA		NA		NA		NA		NA	
		2-3	< 4.95		NA		NA		NA		NA		NA		NA		NA		NA		NA		NA	
		6-7	< 5.00		NA		NA		NA		NA		NA		NA		NA		NA		NA		NA	
		9-10	155		NA		NA		NA		NA		NA		NA		NA		NA		NA		NA	
		14-15	157		NA		NA		NA		NA		NA		NA		NA		NA		NA		NA	
		19-20	57.7		NA		NA		NA		NA		NA		NA		NA		NA		NA		NA	

NOTES:

ft. Feet

bgs Below ground surface

mg/kg Milligrams per kilogram

TPH Total Petroleum Hydrocarbons

GRO Gasoline range organics

DRO Diesel range organics

MRO Motor Oil range organics

NA Sample not analyzed for parameter

1 EPA Method 300.0

2 EPA Method 8021B

3 Method SW8015 Mod

Bold and italicized values indicate exceedance of proposed Site RRALs.

Shaded rows indicate intervals proposed for excavation.

TABLE 3
SUMMARY OF ANALYTICAL RESULTS
CONFIRMATION SAMPLING - NAB1803951001/2RP-4608
CONOCOPHILLIPS
COMPADRES FEE TANK BATTERY RELEASE
EDDY COUNTY, NM

19.15.29.12 NMAC Closure Criteria for Soils Impacted by a Release (≤ 50 ft):			Chloride ¹		BTEX ²										TPH ³							
			< 600 mg/kg		< 10 mg/kg		Toluene		Ethylbenzene		Total Xylenes		< 50 mg/kg		GRO		DRO		EXT DRO		< 100 mg/kg	
Sample ID	Sample Date	Sample Depth Interval	Chloride		Benzene								mg/kg								mg/kg	
			ft. bgs	mg/kg	Q	mg/kg	Q	mg/kg	Q	mg/kg	Q	mg/kg	Q	mg/kg	Q	mg/kg	Q	mg/kg	Q	mg/kg	Q	
FS-1	5/2/2023	15	496		<0.050		<0.050		<0.050		<0.150		<0.300		<10.0		<10.0		<10.0		-	
FS-2	5/2/2023	15	368		<0.050		<0.050		<0.050		<0.150		<0.300		<10.0		<10.0		<10.0		-	
FS-3	5/2/2023	4	336		<0.050		<0.050		<0.050		<0.150		<0.300		<10.0		<10.0		<10.0		-	
FS-4	5/2/2023	4	64.0		<0.050		<0.050		<0.050		<0.150		<0.300		<10.0		<10.0		<10.0		-	
FS-5	5/2/2023	4	256		<0.050		<0.050		<0.050		<0.150		<0.300		<10.0		<10.0		<10.0		-	
E SW-1	5/2/2023	-	1,010		<0.050		<0.050		<0.050		<0.150		<0.300		<10.0		<10.0		<10.0		-	
E SW-1 (3')*	5/4/2023	-	1,060		<0.050		<0.050		<0.050		<0.150		<0.300		<10.0		<10.0		<10.0		-	
E SW-1 (5')**	5/8/2023	-	48.0		<0.050		<0.050		<0.050		<0.150		<0.300		<10.0		<10.0		<10.0		-	
N SW-1	5/2/2023	-	976		<0.050		<0.050		<0.050		<0.150		<0.300		<10.0		<10.0		<10.0		-	
N SW-1 (3')*	5/4/2023	-	688		<0.050		<0.050		<0.050		<0.150		<0.300		<10.0		<10.0		<10.0		-	
N SW-1 (4')**	5/8/2023	-	64.0		<0.050		<0.050		<0.050		<0.150		<0.300		<10.0		<10.0		<10.0		-	
N SW-2	5/2/2023	-	1,500		<0.050		<0.050		<0.050		<0.150		<0.300		<10.0		<10.0		<10.0		-	
N SW-2 (3')*	5/4/2023	-	800		<0.050		<0.050		<0.050		<0.150		<0.300		<10.0		<10.0		<10.0		-	
N SW-2 (4')**	5/8/2023	-	32.0		<0.050		<0.050		<0.050		<0.150		<0.300		<10.0		<10.0		<10.0		-	
N SW-3	5/2/2023	-	1,620		<0.050		<0.050		<0.050		<0.150		<0.300		<10.0		<10.0		<10.0		-	
N SW-3 (3')*	5/4/2023	-	64.0		<0.050		<0.050		<0.050		<0.150		<0.300		<10.0		<10.0		<10.0		-	
NSW-4	5/2/2023	-	96.0		<0.050		<0.050		<0.050		<0.150		<0.300		<10.0		<10.0		<10.0		-	
N SW-5	5/2/2023	-	1,490		<0.050		<0.050		<0.050		<0.150		<0.300		<10.0		<10.0		<10.0		-	
N SW-5 (3')*	5/4/2023	-	800		<0.050		<0.050		<0.050		<0.150		<0.300		<10.0		<10.0		<10.0		-	
N SW-5 (4')**	5/8/2023	-	80.0		<0.050		<0.050		<0.050		<0.150		<0.300		<10.0		<10.0		<10.0		-	
N SW-6	5/2/2023	-	224		<0.050		<0.050		<0.050		<0.150		<0.300		<10.0		<10.0		<10.0		-	
W SW-1	5/2/2023	-	672	QR-3	<0.050		<0.050		<0.050		<0.150		<0.300		<10.0		<10.0		<10.0		-	
W SW-1 (3')*	5/4/2023	-	576		<0.050		<0.050		<0.050		<0.150		<0.300		<10.0		<10.0		<10.0		-	
W SW-2	5/2/2023	-	112		<0.050		<0.050		<0.050		<0.150		<0.300		<10.0		<10.0		<10.0		-	
W SW-3	5/2/2023	-	1,380		<0.050		<0.050		<0.050		<0.150		<0.300		<10.0		<10.0		<10.0		-	
W SW-3 (3')*	5/4/2023	-	560		<0.050		<0.050		<0.050		<0.150		<0.300		<10.0		<10.0		<10.0		-	

TABLE 3
SUMMARY OF ANALYTICAL RESULTS
CONFIRMATION SAMPLING - NAB1803951001/2RP-4608
CONOCOPHILLIPS
COMPADRES FEE TANK BATTERY RELEASE
EDDY COUNTY, NM

19.15.29.12 NMAC Closure Criteria for Soils Impacted by a Release (≤ 50 ft):			Chloride ¹		BTEX ²										TPH ³							
			< 600 mg/kg		< 10 mg/kg		Toluene		Ethylbenzene		Total Xylenes		< 50 mg/kg		GRO		DRO		EXT DRO		< 100 mg/kg	
Sample ID	Sample Date	Sample Depth Interval	Chloride		Benzene								mg/kg								mg/kg	
			ft. bgs	mg/kg	Q	mg/kg	Q	mg/kg	Q	mg/kg	Q	mg/kg	Q	mg/kg	Q	mg/kg	Q	mg/kg	Q	mg/kg	Q	mg/kg
S SW-1	5/2/2023	-	272		<0.050		<0.050		<0.050		<0.150		<0.300		<10.0		<10.0		<10.0		-	
S SW-2	5/2/2023	-	144		<0.050		<0.050		<0.050		<0.150		<0.300		<10.0		<10.0		<10.0		-	
S SW-3	5/2/2023	-	944		<0.050		<0.050		<0.050		<0.150		<0.300		<10.0		<10.0		<10.0		-	
S SW-3 (3')*	5/4/2023	-	1,310		<0.050		<0.050		<0.050		<0.150		<0.300		<10.0		<10.0		<10.0		-	
S SW-3 (4')**	5/8/2023	-	192		<0.050		<0.050		<0.050		<0.150		<0.300		<10.0		<10.0		<10.0		-	
S SW-4	5/2/2023	-	656		<0.050		<0.050		<0.050		<0.150		<0.300		<10.0		<10.0		<10.0		-	
S SW-4 (3')*	5/4/2023	-	1,310		<0.050		<0.050		<0.050		<0.150		<0.300		<10.0		<10.0		<10.0		-	
S SW-4 (4')**	5/8/2023	-	240		<0.050		<0.050		<0.050		<0.150		<0.300		<10.0		<10.0		<10.0		-	
S SW-5	5/2/2023	-	1,300		<0.050		<0.050		<0.050		<0.150		<0.300		<10.0		<10.0		<10.0		-	
S SW-5 (3')*	5/4/2023	-	224		<0.050		<0.050		<0.050		<0.150		<0.300		<10.0		<10.0		<10.0		-	
S SW-6	5/2/2023	-	1,340		<0.050		<0.050		<0.050		<0.150		<0.300		<10.0		<10.0		<10.0		-	
S SW-6 (3')*	5/4/2023	-	368		<0.050		<0.050		<0.050		<0.150		<0.300		<10.0		<10.0		<10.0		-	

NOTES:

ft. Feet

bgs Below ground surface

mg/kg Milligrams per kilogram

TPH Total Petroleum Hydrocarbons

GRO Gasoline range organics

DRO Diesel range organics

1 Method SM4500Cl-B

2 Method 8021B

3 Method 8015M

Bold and italicized values indicate exceedance of proposed RRALs and Reclamation Requirements.

Green highlight represents soil intervals that were removed during horizontal expansion of excavation sidewalls.

* These iterative samples are located to encompass the original sample location that triggered removal, with further excavation in each area indicated in ().

QUALIFIERS:

QR-3 The RPD value for the sample duplicate or MS/MSD was outside of QC acceptance limits due to matrix interference. QC batch

APPENDIX A

Final Form C-141

District I
1625 N. French Dr., Hobbs, NM 88240
District II
811 S. First St., Artesia, NM 88210
District III
1000 Rio Brazos Road, Aztec, NM 87410
District IV
1220 S. St. Francis Dr., Santa Fe, NM 87505

State of New Mexico
Energy Minerals and Natural Resources
Oil Conservation Division
1220 South St. Francis Dr.
Santa Fe, NM 87505

FEB 07 2018

Form C-141
Revised April 3, 2017

Submitted to the appropriate District Office in
accordance with 19.15.29 NMAC.

RECEIVED

TAB 1803942943

Release Notification and Corrective Action

NAB 1803951001

OPERATOR

☒ Initial Report ☐ Final Report



Name of Company: COG Operating, LLC (OGRID# 229137)	Contact: Robert McNeill
Address: 600 West Illinois Avenue, Midland TX 79701	Telephone No.: 432-683-7443
Facility Name: COMPADRES FEE Tank Battery	Facility Type: Tank Battery
Surface Owner: Private	Mineral Owner: Private
API No.:	

LOCATION OF RELEASE

Unit Letter H	Section 4	Township 22S	Range 27E	Feet from the	North/South Line	Feet from the	East/West Line	County Eddy
------------------	--------------	-----------------	--------------	---------------	------------------	---------------	----------------	----------------

Latitude: 32.423556 Longitude: -104.188985 NAD83

NATURE OF RELEASE

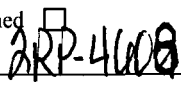
Type of Release: Produced Water	Volume of Release: 22 bbls PW	Volume Recovered: 20 bbls PW
Source of Release: Water Tanks	Date and Hour of Occurrence: 2/2/2018	Date and Hour of Discovery: 2/2/2018 10:00 AM
Was Immediate Notice Given? <input type="checkbox"/> Yes <input checked="" type="checkbox"/> No <input checked="" type="checkbox"/> Not Required	If YES, To Whom?	
By Whom?	Date and Hour:	
Was a Watercourse Reached? <input type="checkbox"/> Yes <input checked="" type="checkbox"/> No	If YES, Volume Impacting the Watercourse.	
If a Watercourse was Impacted, Describe Fully.*		
Describe Cause of Problem and Remedial Action Taken.* The inlet vessel lost supply gas to the dump valve which resulted in a pressure build up in the separator. The buildup in pressure caused the 1" pop off line on the separator to release fluids into the facility.		
Describe Area Affected and Cleanup Action Taken.* This release remained inside the unlined facility. A vacuum truck was dispatched to recover all freestanding fluids. Concho will have the spill area evaluated for any possible impact from the release and we will present a remediation work plan to the NMOCD for approval prior to any significant remediation activities.		
I hereby certify that the information given above is true and complete to the best of my knowledge and understand that pursuant to NMOCD rules and regulations all operators are required to report and/or file certain release notifications and perform corrective actions for releases which may endanger public health or the environment. The acceptance of a C-141 report by the NMOCD marked as "Final Report" does not relieve the operator of liability should their operations have failed to adequately investigate and remediate contamination that pose a threat to ground water, surface water, human health or the environment. In addition, NMOCD acceptance of a C-141 report does not relieve the operator of responsibility for compliance with any other federal, state, or local laws and/or regulations.		
Signature: 		OIL CONSERVATION DIVISION
Printed Name: Dakota Neel		Approved by Environmental Specialist: Signed By: 
Title: HSE Coordinator	Approval Date: 2/8/18	Expiration Date: N/A
E-mail Address dneel2@concho.com	Conditions of Approval: See attached	Attached: 
Date: 2/7/2018	Phone: 575-746-2010	

* Attach Additional Sheets If Necessary

Operator/Responsible Party,

The OCD has received the form C-141 you provided on 2/07/2018 regarding an unauthorized release. The information contained on that form has been entered into our incident database and remediation case number 2RP-41009 has been assigned. **Please refer to this case number in all future correspondence.**

It is the Division's obligation under both the Oil & Gas Act and Water Quality Act to provide for the protection of public health and the environment. Our regulations (19.15.29.11 NMAC) state the following,

The responsible person shall complete division-approved corrective action for releases that endanger public health or the environment. The responsible person shall address releases in accordance with a remediation plan submitted to and approved by the division or with an abatement plan submitted in accordance with 19.15.30 NMAC. [emphasis added]

Release characterization is the first phase of corrective action unless the release is ongoing or is of limited volume and all impacts can be immediately addressed. Proper and cost-effective remediation typically cannot occur without adequate characterization of the impacts of any release. Furthermore, the Division has the ability to impose reasonable conditions upon the efforts it oversees. **As such, the Division is requiring a workplan for the characterization of impacts associated with this release be submitted to the OCD District 2 office in ARTESIA on or before 3/07/2018. If and when the release characterization workplan is approved, there will be an associated deadline for submittal of the resultant investigation report. Modest extensions of time to these deadlines may be granted, but only with acceptable justification.**

The goals of a characterization effort are: 1) determination of the lateral and vertical extents along with the magnitude of soil contamination. 2) determine if groundwater or surface waters have been impacted. 3) If groundwater or surface waters have been impacted, what are the extents and magnitude of that impact. 4) The characterization of any other adverse impacts that may have occurred (examples: impacts on vegetation, impacts on wildlife, air quality, loss of use of property, etc.). To meet these goals as quickly as possible, the following items must, at a minimum, be addressed in the release characterization workplan and subsequent reporting:

- Horizontal delineation of soil impacts in each of the four cardinal compass directions. Adsorbed soil contamination must be characterized for the following constituents using the associated laboratory methods: benzene, toluene, ethylbenzene, and total xylenes by either Method 8260 or 8021, total petroleum hydrocarbons by Method 8015 extended range (GRO+DRO+MRO; C₆ thru C₃₆), and for chloride by Method 300. This is not an exclusive list of potential contaminants. Analyzed parameters should be modified based on the nature of the released substance(s). Soil sampling must be both within the impacted area and beyond.
- Vertical delineation of soil impacts. Adsorbed soil contamination must be characterized for the following constituents using the associated laboratory methods: benzene, toluene, ethylbenzene, and total xylenes by either Method 8260 or 8021, total petroleum hydrocarbons by Method 8015 extended range (GRO+DRO+MRO; C₆ thru C₃₆), and for chloride by Method 300. As above, this is not an exclusive list of potential contaminants and can be modified. Vertical characterization samples should be taken at depth intervals no greater than five feet apart. Lithologic description of encountered soils must also be provided. At least ten vertical feet of soils with contaminant concentrations at or below these values must be demonstrated as existing above the water table.
- Nominal detection limits for field and laboratory analyses must be provided.
- Composite sampling is not generally allowed.
- Field screening and assessment techniques are acceptable (headspace, titration, EC [include algorithm for validation purposes], EM, etc.), but the sampling and assay procedures must be clearly defined. Copies of field notes are highly desirable. A statistically significant set of split samples must be submitted for confirmatory laboratory analysis, including the laterally farthest and vertically deepest sets of soil samples. Make sure there are at least two soil samples submitted

for laboratory analysis from each borehole or test pit (highest observed contamination and deepest depth investigated). Copies of the actual laboratory results must be provided including chain of custody documentation.

- Probable depth to shallowest protectable groundwater and lateral distance to nearest surface water. If there is an estimate of groundwater depth, the information used to arrive at that estimate must be provided. If there is a reasonable assumption that the depth to protectable water is 50 feet or less, the responsible party should anticipate the need for at least one groundwater monitoring well to be installed in the area of likely maximum contamination.

- If groundwater contamination is encountered, an additional investigation workplan may be required to determine the extents of that contamination. Groundwater and/or surface water samples, if any, must be analyzed by a competent laboratory for volatile organic hydrocarbons (typically Method 8260 full list), total dissolved solids, pH, major anions and cations including chloride and sulfate, dissolved iron, and dissolved manganese. The investigation workplan must provide the groundwater sampling method(s) and sample handling protocols. To the fullest extent possible, aqueous analyses must be undertaken using nominal method detection limits. As with the soil analyses, copies of the actual laboratory results must be provided including chain of custody documentation.

- Accurately scaled and well-drafted site maps must be provided providing the location of borings, test pits, monitoring wells, potentially impacted areas, and significant surface features including roads and site infrastructure that might limit either the release characterization or remedial efforts. Field sketches may be included in subsequent reporting, but should not be considered stand-alone documentation of the site's layout. Digital photographic documentation of the location and fieldwork is recommended, especially if unusual circumstances are encountered.

Nothing herein should be interpreted to preclude emergency response actions or to imply immediate remediation by removal cannot proceed as warranted. Nonetheless, characterization of impacts and confirmation of the effectiveness of remedial efforts must still be provided to the OCD before any release incident will be closed.

Jim Griswold

OCD Environmental Bureau Chief
1220 South St. Francis Drive
Santa Fe, New Mexico 87505
505-476-3465
jim.griswold@state.nm.us

Bratcher, Mike, EMNRD

From: Dakota Neel <DNeel2@concho.com>
Sent: Wednesday, February 7, 2018 9:58 AM
To: Weaver, Crystal, EMNRD; Bratcher, Mike, EMNRD
Cc: Robert McNeill; Sheldon Hitchcock; Rebecca Haskell; Christopher Gray
Subject: (C-141 Initial) Compadres Fee Tank Battery 2-2-2018
Attachments: (C-141 Initial) Compadres Fee Tank Battery 2-2-2018.pdf

Ms. Weaver,

Please find the attached initial C-141 for your consideration. If you have any questions or concerns please contact me.

Thank you,

Dakota Neel
HSE Coordinator
COG Operating LLC
Cell: 432-215-2783
dneel2@concho.com

2407 Pecos Ave.
Artesia , NM 88210



CONFIDENTIALITY NOTICE: The information in this email may be confidential and/or privileged. If you are not the intended recipient or an authorized representative of the intended recipient, you are hereby notified that any review, dissemination or copying of this email and its attachments, if any, or the information herein, is prohibited. If you received this email in error, please immediately notify the sender by return email and delete this email from your system. Thank you.

NOTICE: The information in this email may be confidential and/or privileged. If you are not the intended recipient or an authorized representative of the intended recipient, you are hereby notified that any review, dissemination or copying of this email and its attachments, if any, or the information contained herein, is prohibited. If you have received this email in error, please immediately notify the sender by return email and delete this email from your system. Further, any contract terms proposed or purportedly accepted in this email are not binding and are subject to management's final approval as memorialized in a separate written instrument, excluding electronic correspondence, executed by an authorized representative of COG Operating LLC or its affiliates.

Incident ID	NAB1803951001
District RP	2RP-4608
Facility ID	
Application ID	

Site Assessment/Characterization

This information must be provided to the appropriate district office no later than 90 days after the release discovery date.

What is the shallowest depth to groundwater beneath the area affected by the release?	<50 _____ (ft bgs)
Did this release impact groundwater or surface water?	<input type="checkbox"/> Yes <input checked="" type="checkbox"/> No
Are the lateral extents of the release within 300 feet of a continuously flowing watercourse or any other significant watercourse?	<input type="checkbox"/> Yes <input checked="" type="checkbox"/> No
Are the lateral extents of the release within 200 feet of any lakebed, sinkhole, or playa lake (measured from the ordinary high-water mark)?	<input type="checkbox"/> Yes <input checked="" type="checkbox"/> No
Are the lateral extents of the release within 300 feet of an occupied permanent residence, school, hospital, institution, or church?	<input type="checkbox"/> Yes <input checked="" type="checkbox"/> No
Are the lateral extents of the release within 500 horizontal feet of a spring or a private domestic fresh water well used by less than five households for domestic or stock watering purposes?	<input type="checkbox"/> Yes <input checked="" type="checkbox"/> No
Are the lateral extents of the release within 1000 feet of any other fresh water well or spring?	<input type="checkbox"/> Yes <input checked="" type="checkbox"/> No
Are the lateral extents of the release within incorporated municipal boundaries or within a defined municipal fresh water well field?	<input type="checkbox"/> Yes <input checked="" type="checkbox"/> No
Are the lateral extents of the release within 300 feet of a wetland?	<input type="checkbox"/> Yes <input checked="" type="checkbox"/> No
Are the lateral extents of the release overlying a subsurface mine?	<input type="checkbox"/> Yes <input checked="" type="checkbox"/> No
Are the lateral extents of the release overlying an unstable area such as karst geology?	<input type="checkbox"/> Yes <input checked="" type="checkbox"/> No
Are the lateral extents of the release within a 100-year floodplain?	<input type="checkbox"/> Yes <input checked="" type="checkbox"/> No
Did the release impact areas not on an exploration, development, production, or storage site?	<input type="checkbox"/> Yes <input checked="" type="checkbox"/> No

Attach a comprehensive report (electronic submittals in .pdf format are preferred) demonstrating the lateral and vertical extents of soil contamination associated with the release have been determined. Refer to 19.15.29.11 NMAC for specifics.

Characterization Report Checklist: *Each of the following items must be included in the report.*

- ☒ Scaled site map showing impacted area, surface features, subsurface features, delineation points, and monitoring wells.
- ☒ Field data
- ☒ Data table of soil contaminant concentration data
- ☒ Depth to water determination
- ☒ Determination of water sources and significant watercourses within ½-mile of the lateral extents of the release
- ☒ Boring or excavation logs
- ☒ Photographs including date and GIS information
- ☒ Topographic/Aerial maps
- ☒ Laboratory data including chain of custody

If the site characterization report does not include completed efforts at remediation of the release, the report must include a proposed remediation plan. That plan must include the estimated volume of material to be remediated, the proposed remediation technique, proposed sampling plan and methods, anticipated timelines for beginning and completing the remediation. The closure criteria for a release are contained in Table 1 of 19.15.29.12 NMAC, however, use of the table is modified by site- and release-specific parameters.

State of New Mexico
Oil Conservation Division

Incident ID	NAB1803951001
District RP	2RP-4608
Facility ID	
Application ID	

I hereby certify that the information given above is true and complete to the best of my knowledge and understand that pursuant to OCD rules and regulations all operators are required to report and/or file certain release notifications and perform corrective actions for releases which may endanger public health or the environment. The acceptance of a C-141 report by the OCD does not relieve the operator of liability should their operations have failed to adequately investigate and remediate contamination that pose a threat to groundwater, surface water, human health or the environment. In addition, OCD acceptance of a C-141 report does not relieve the operator of responsibility for compliance with any other federal, state, or local laws and/or regulations.

Printed Name: Ike Tavaréz _____ Title: Program Manager, RMR _____
Signature:  _____ Date: 11/22/2022 _____
email: Ike.Tavaréz@conocophillips.com _____ Telephone: 432-685-2573 _____

OCD Only

Received by: Jocelyn Harimon _____ Date: 11/23/2022 _____

Incident ID	NAB1803951001
District RP	2RP-4608
Facility ID	
Application ID	

Remediation Plan

Remediation Plan Checklist: *Each of the following items must be included in the plan.*

- ☒ Detailed description of proposed remediation technique
- ☒ Scaled sitemap with GPS coordinates showing delineation points
- ☒ Estimated volume of material to be remediated
- ☒ Closure criteria is to Table 1 specifications subject to 19.15.29.12(C)(4) NMAC
- ☒ Proposed schedule for remediation (note if remediation plan timeline is more than 90 days OCD approval is required)

Deferral Requests Only: *Each of the following items must be confirmed as part of any request for deferral of remediation.*

- ☐ Contamination must be in areas immediately under or around production equipment where remediation could cause a major facility deconstruction.
- ☐ Extents of contamination must be fully delineated.
- ☐ Contamination does not cause an imminent risk to human health, the environment, or groundwater.

I hereby certify that the information given above is true and complete to the best of my knowledge and understand that pursuant to OCD rules and regulations all operators are required to report and/or file certain release notifications and perform corrective actions for releases which may endanger public health or the environment. The acceptance of a C-141 report by the OCD does not relieve the operator of liability should their operations have failed to adequately investigate and remediate contamination that pose a threat to groundwater, surface water, human health or the environment. In addition, OCD acceptance of a C-141 report does not relieve the operator of responsibility for compliance with any other federal, state, or local laws and/or regulations.

Printed Name: Ike Tavares Title: Program Manager, RMR
Signature:  Date: 11/22/2022
email: Ike.Tavarez@conocophillips.com Telephone: 432-685-2573

OCD Only

Received by: Jocelyn Harimon Date: 11/23/2022

☐ Approved ☒ Approved with Attached Conditions of Approval ☐ Denied ☐ Deferral Approved

Signature:  Date: 11/30/2022

Proposed alternative sampling plan denied due to depth to groundwater being approximately 22 feet below surface and documented moisture detected in a sample collected at 15 feet below surface.

OCD approves confirmation samples to be collected every 300 square feet for both the base of the excavation and side walls.

Incident ID	
District RP	
Facility ID	
Application ID	

Closure

The responsible party must attach information demonstrating they have complied with all applicable closure requirements and any conditions or directives of the OCD. This demonstration should be in the form of a comprehensive report (electronic submittals in .pdf format are preferred) including a scaled site map, sampling diagrams, relevant field notes, photographs of any excavation prior to backfilling, laboratory data including chain of custody documents of final sampling, and a narrative of the remedial activities. Refer to 19.15.29.12 NMAC.

Closure Report Attachment Checklist: *Each of the following items must be included in the closure report.*

- ☐ A scaled site and sampling diagram as described in 19.15.29.11 NMAC
- ☐ Photographs of the remediated site prior to backfill or photos of the liner integrity if applicable (Note: appropriate OCD District office must be notified 2 days prior to liner inspection)
- ☐ Laboratory analyses of final sampling (Note: appropriate ODC District office must be notified 2 days prior to final sampling)
- ☐ Description of remediation activities

I hereby certify that the information given above is true and complete to the best of my knowledge and understand that pursuant to OCD rules and regulations all operators are required to report and/or file certain release notifications and perform corrective actions for releases which may endanger public health or the environment. The acceptance of a C-141 report by the OCD does not relieve the operator of liability should their operations have failed to adequately investigate and remediate contamination that pose a threat to groundwater, surface water, human health or the environment. In addition, OCD acceptance of a C-141 report does not relieve the operator of responsibility for compliance with any other federal, state, or local laws and/or regulations. The responsible party acknowledges they must substantially restore, reclaim, and re-vegetate the impacted surface area to the conditions that existed prior to the release or their final land use in accordance with 19.15.29.13 NMAC including notification to the OCD when reclamation and re-vegetation are complete.

Printed Name: _____ Title: _____

Signature: _____  _____ Date: _____

email: _____ Telephone: _____

OCD Only

Received by: _____ Date: _____

Closure approval by the OCD does not relieve the responsible party of liability should their operations have failed to adequately investigate and remediate contamination that poses a threat to groundwater, surface water, human health, or the environment nor does not relieve the responsible party of compliance with any other federal, state, or local laws and/or regulations.

Closure Approved by: _____  _____ Date: _____

Printed Name: _____ Title: _____

APPENDIX B

Site Characterization Data

OCD Waterbodies Map



10/10/2022, 12:07:20 PM

— OSE Streams

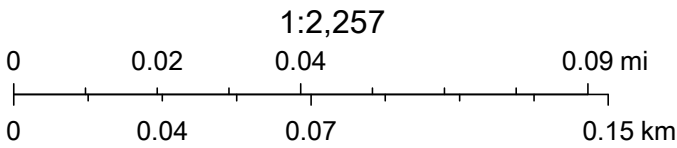

Maxar, Microsoft, Esri, HERE, Garmin,
GeoTechnologies, Inc., NM OSE

OCD Karst Potential Map

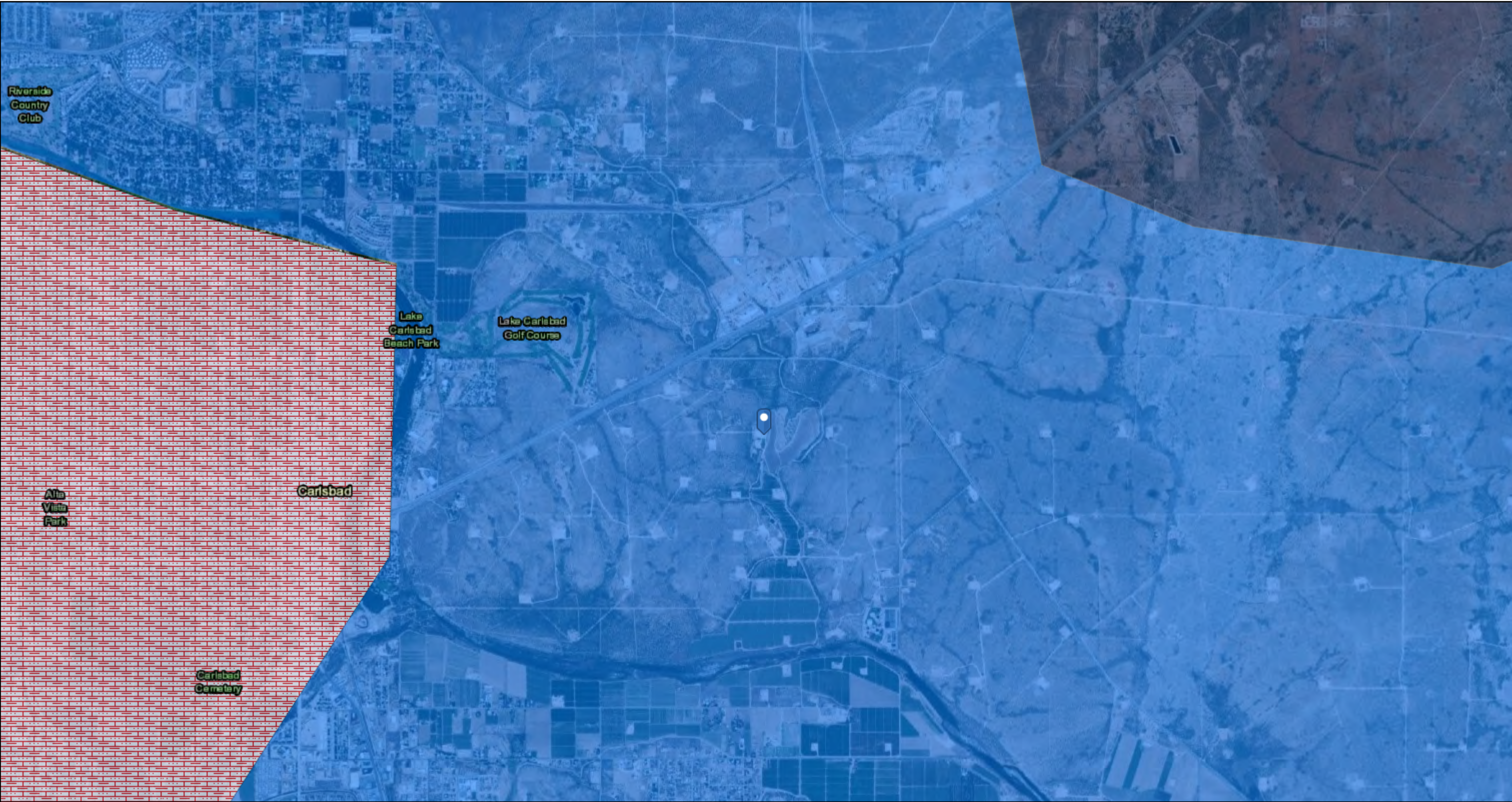

10/10/2022, 11:58:11 AM

Karst Occurrence Potential

- High
- Medium
- Critical Karst Resource Area

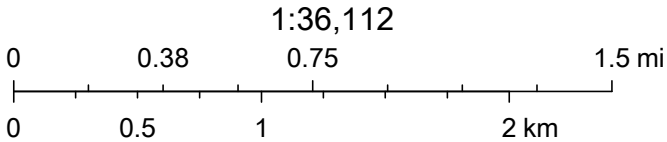

BLM, OCD, New Mexico Tech, Esri, HERE, Garmin, Maxar



New Mexico Office of the State Engineer

Water Column/Average Depth to Water

(A CLW##### in the POD suffix indicates the POD has been replaced & no longer serves a water right file.)

(R=POD has been replaced,
O=orphaned,
C=the file is closed)

(quarters are 1=NW 2=NE 3=SW 4=SE)

(quarters are smallest to largest)

(NAD83 UTM in meters)

(In feet)

POD Number	POD Sub-Code	basin	County	Q 64	Q 16	Q 4	Sec	Tws	Rng	X	Y	Distance	Depth Well	Depth Water	Water Column
C 00589	CUB	ED		2	4	4	04	22S	27E	576412	3586974*	718			
C 00479	C	ED				3	03	22S	27E	576919	3587082*	892	200		
C 02193	C	ED				4	32	21S	27E	574476	3588675*	2037	55	15	40
C 04457 POD4	CUB	ED		1	3	1	33	21S	27E	574936	3589466	2223	20	15	5
C 00092 A	O	CUB	ED	1	3	4	09	22S	27E	575815	3585346*	2369	200		
C 02899	C	ED		1	3	4	09	22S	27E	575815	3585346*	2369	33	22	11
C 03038	C	ED		1	3	4	09	22S	27E	575815	3585346*	2369	43	15	28
C 00160	C	ED		2	3	3	10	22S	27E	576826	3585355*	2389	85	40	45
C 00160 CLW198701	O	C	ED	2	3	3	10	22S	27E	576826	3585355*	2389			
C 02374	C	ED			3	4	09	22S	27E	575916	3585247*	2450	54	15	39
C 02379	C	ED			3	4	09	22S	27E	575916	3585247*	2450	55	20	35
C 03029	C	ED			3	4	09	22S	27E	575916	3585247*	2450	45	18	27
C 01250	C	ED			3	3	27	21S	27E	576677	3590107*	2469	250	45	205

Average Depth to Water: **22 feet**

Minimum Depth: **15 feet**

Maximum Depth: **45 feet**

Record Count: 13

UTMNA83 Radius Search (in meters):

Easting (X): 576251.55

Northing (Y): 3587674.62

Radius: 2500

*UTM location was derived from PLSS - see Help

The data is furnished by the NMOSE/ISC and is accepted by the recipient with the expressed understanding that the OSE/ISC make no warranties, expressed or implied, concerning the accuracy, completeness, reliability, usability, or suitability for any particular purpose of the data.

10/10/22 11:05 AM

Page 1 of 1

WATER COLUMN/ AVERAGE
DEPTH TO WATER

212C-MD-01420	 TETRA TECH	LOG OF BORING BH-1	Page 1 of 1
---------------	---	--------------------	----------------

Project Name: Compadres Fee Tank Battery



Borehole Location: Approx. GPS Coordinates: 32.423833° -104.189075° Surface Elevation: 3107 ft















Borehole Number: BH-1

Borehole
Diameter (in.): 4

Date Started: 9/25/2018

Date Finished: 9/25/2018

DEPTH (ft)	OPERATION TYPE	SAMPLE	CHLORIDE FIELD SCREENING (ppm)	VOC FIELD SCREENING (ppm)	SAMPLE RECOVERY (%)	MOISTURE CONTENT (%)	DRY DENSITY (pcf)	LIQUID LIMIT	PLASTICITY INDEX	MINUS NO. 200 (%)	GRAPHIC LOG	WATER LEVEL OBSERVATIONS			
												While Drilling	ft	Upon Completion of Drilling	ft
												Remarks: AIR ROTARY			
MATERIAL DESCRIPTION												DEPTH (ft)	REMARKS		
5			305									-SM- SAND: Brown, fine to medium grained, trace Gravel	2		
			510									-SM- SAND: Brown, fine to medium grained, with Gravel			
			16600									-SM- SAND: Yellowish brown, trace rock fragments			
			16000									-SM- SILTY SAND: Pinkish brown, very fine to fine grained			
			14000									-SM- SILTY SAND: Reddish Brown, very fine to fine grained			
10												-SM- SILTY SAND: Reddish Brown, very fine to fine grained	9		
												19000			-SM- SILTY SAND: Reddish Brown, fine grained, with Chert nodules
15													-SM- GRAVELLY SAND: Brown, fine to medium grained, damp	14	
													525		
20														20	

Sampler Types: <div> Split Spoon</div> <div> Shelby</div> <div> Bulk Sample</div> <div> Grab Sample</div>		Acetate Liner <div> Vane Shear</div> <div> Discrete Sample</div> <div> Test Pit</div>		Operation Types: <div> Mud Rotary</div> <div> Continuous Flight Auger</div> <div> Wash Rotary</div>		<div> Hand Auger</div> <div> Air Rotary</div> <div> Direct Push</div> <div> Core Barrel</div>		Notes: Surface elevation is an estimated value from Google Earth data.
Field Staff: Mike Carmona				Drilling Equipment: Air Rotary		Subcontractor: Scarborough Drilling		

212C-MD-01420		TETRA TECH		LOG OF BORING Background				Page 1 of 1		
Project Name: Compadres Fee Tank Battery										
Borehole Location: Approx. GPS Coordinates: 32.423849, -104.188751						Surface Elevation: 3104 ft				
Borehole Number: Background					Borehole Diameter (in.): 4		Date Started: 9/25/2018		Date Finished: 9/25/2018	

DEPTH (ft)	OPERATION TYPE	SAMPLE	CHLORIDE FIELD SCREENING (ppm)	VOC FIELD SCREENING (ppm)	SAMPLE RECOVERY (%)	MOISTURE CONTENT (%)	DRY DENSITY (pcf)	LIQUID LIMIT	PLASTICITY INDEX	MINUS NO. 200 (%)	GRAPHIC LOG	WATER LEVEL OBSERVATIONS		DEPTH (ft)	REMARKS	
												While Drilling	Upon Completion of Drilling			
												Remarks: AIR ROTARY				
												MATERIAL DESCRIPTION				
5			143										-CL- SANDY CLAY: Brown, fine to medium grained, trace Gravel			
			784													
			600													
			650													
10			596									-SM- SAND: Reddish Brown, fine to medium grained, trace Chert fragments and gravel-sized Potassium Feldspar				
15			401									-SM- SAND: Reddish Brown, medium grained, with Gravel				
20												-SM- GRAVELLY SAND: Brown, fine to medium grained, gravel composed primarily of chert clasts, damp				

Bottom of borehole at 20.0 feet.

Sampler Types: <input checked="" type="checkbox"/> Split Spoon <input type="checkbox"/> Shelby <input type="checkbox"/> Bulk Sample <input type="checkbox"/> Grab Sample	<input type="checkbox"/> Acetate Liner <input type="checkbox"/> Vane Shear <input checked="" type="checkbox"/> Discrete Sample <input type="checkbox"/> Test Pit	Operation Types: <input type="checkbox"/> Mud Rotary <input type="checkbox"/> Continuous Flight Auger <input type="checkbox"/> Wash Rotary	<input type="checkbox"/> Hand Auger <input type="checkbox"/> Air Rotary <input type="checkbox"/> Direct Push <input type="checkbox"/> Core Barrel	Notes: Surface elevation is an estimated value from Google Earth data.
---	---	--	--	--

Field Staff: Mike Carmona	Drilling Equipment: Air Rotary	Subcontractor: Scarborough Drilling
---------------------------	--------------------------------	-------------------------------------

APPENDIX C

Photographic Documentation



TETRA TECH, INC. PROJECT NO. 212C-MD-02867	DESCRIPTION	Compadres Fee Site Signage.	1
	SITE NAME	ConocoPhillips Compadres Fee Tank Battery	9/25/2018



TETRA TECH, INC. PROJECT NO. 212C-MD-02867	DESCRIPTION	View northeast. Former production equipment removed. Berm area.	2
	SITE NAME	ConocoPhillips Compadres Fee Tank Battery Release	10/18/2022

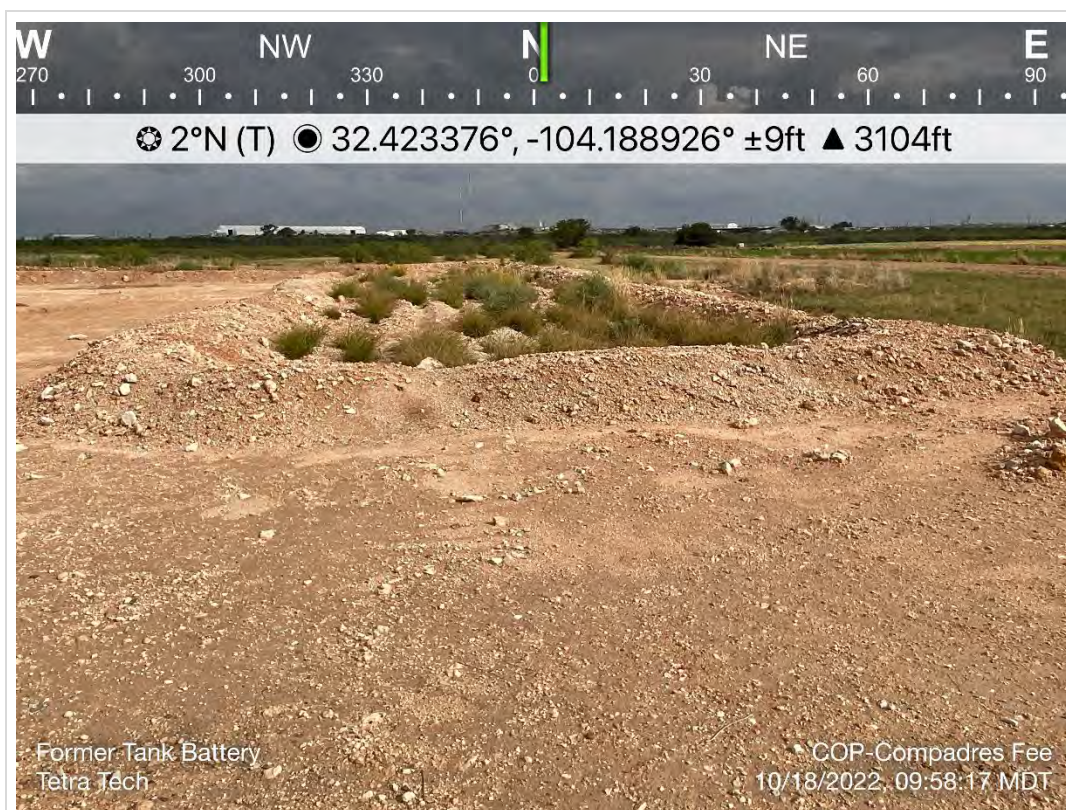

TETRA TECH, INC. PROJECT NO. 212C-MD-02867	DESCRIPTION	View north. Former tank battery southeast corner of lease pad. Vegetation observed.	3
	SITE NAME	ConocoPhillips Compadres Fee Tank Battery Release	10/18/2022

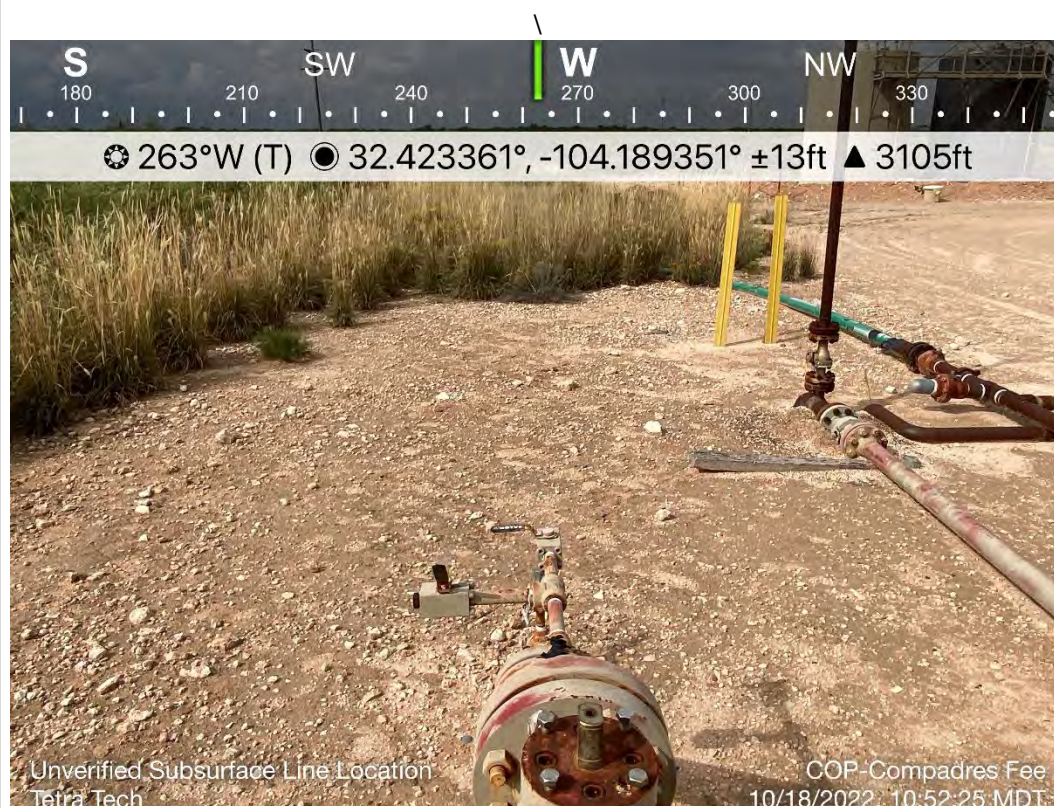

TETRA TECH, INC. PROJECT NO. 212C-MD-02867	DESCRIPTION	View west. Subsurface flowline located south of lease pad.	4
	SITE NAME	ConocoPhillips Compadres Fee Tank Battery Release	10/18/2022



TETRA TECH, INC. PROJECT NO. 212C-MD-02867	DESCRIPTION	View west. Daylighting subsurface line.	5
	SITE NAME	ConocoPhillips Compadres Fee Tank Battery Release	4/26/2023



TETRA TECH, INC. PROJECT NO. 212C-MD-02867	DESCRIPTION	View southeast. Subsurface lines exposed with excavation/remediation efforts.	18
	SITE NAME	ConocoPhillips Compadres Fee Tank Battery Release	5/1/2023



TETRA TECH, INC. PROJECT NO. 212C-MD-02867	DESCRIPTION	View southeast. Excavation in progress near subsurface line.	17
	SITE NAME	ConocoPhillips Compadres Fee Tank Battery Release	5/9/2023

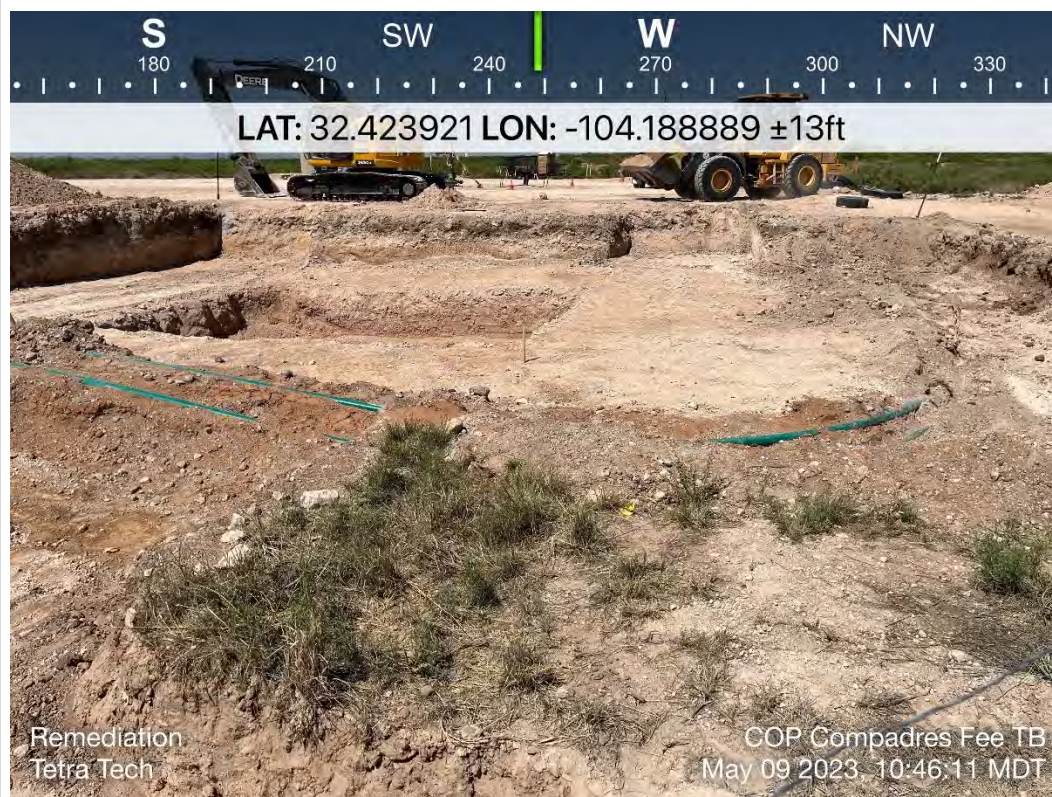

TETRA TECH, INC. PROJECT NO. 212C-MD-02867	DESCRIPTION	View southwest. Subsurface lines exposed with excavation/remediation efforts.	18
	SITE NAME	ConocoPhillips Compadres Fee Tank Battery Release	5/1/2023



TETRA TECH, INC. PROJECT NO. 212C-MD-02867	DESCRIPTION	View southeast. Remediation activities.	17
	SITE NAME	ConocoPhillips Compadres Fee Tank Battery Release	5/9/2023



TETRA TECH, INC. PROJECT NO. 212C-MD-02867	DESCRIPTION	View southeast. Remediation activities.	18
	SITE NAME	ConocoPhillips Compadres Fee Tank Battery Release	5/9/2023



TETRA TECH, INC. PROJECT NO. 212C-MD-02867	DESCRIPTION	View east. Backfill activities.	17
	SITE NAME	ConocoPhillips Compadres Fee Tank Battery Release	5/10/2023



TETRA TECH, INC. PROJECT NO. 212C-MD-02867	DESCRIPTION	View north. Topsoil added to upper 3-4 feet.	18
	SITE NAME	ConocoPhillips Compadres Fee Tank Battery Release	5/10/2023



TETRA TECH, INC. PROJECT NO. 212C-MD-02867	DESCRIPTION	View north. View of seeding activities and berm construction.	17
	SITE NAME	ConocoPhillips Compadres Fee Tank Battery Release	5/10/2023



TETRA TECH, INC. PROJECT NO. 212C-MD-02867	DESCRIPTION	View east. Completed remediation, backfill, and seeding activities with perimeter berm constructed.	18
	SITE NAME	ConocoPhillips Compadres Fee Tank Battery Release	5/10/2023

APPENDIX D

Regulatory Correspondence

Bratcher, Mike, EMNRD

From: Bratcher, Mike, EMNRD
Sent: Tuesday, May 15, 2018 1:23 PM
To: 'Sheldon Hitchcock'; Weaver, Crystal, EMNRD
Cc: Robert McNeill; Rebecca Haskell; Dakota Neel; Christopher Gray; DeAnn Grant
Subject: RE: (Work Plan) Campadres Fee Tank Battery (2RP-4608) 2/2/2018

RE: COG * Compadres FEE Tank Battery * **2RP-4608** * DOR: 2/2/18

Sheldon,

OCD notes the Initial Form C-141 was approved on 2/8/18. Your proposal for remediation of the above referenced release is approved with the following:

- Due to the large number of water wells that exist in relative close proximity to the site (the upper portion of T22S – R27E & the lower portion of T21S – R27E), the potential for ground water being relatively shallow (possibly less than 50'), hydrocarbon impact in the battery showing elevated levels with no delineation, OCD requests a boring be installed to a minimum of 50 feet bgs, to investigate the potential for shallow ground water at the site. In the event the boring is completely dry at 50', boring operations may cease and the boring plugged. If ground water is encountered at 50' or less, a sample is to be obtained per proper sampling procedures, and tested for contaminants. If there is a showing of potential ground water at 50', the boring is to be extended in a manner that will allow for determination of actual depth to ground water and potential impact. The preferred placement of the boring would be as close to the battery as possible on the west side, southern portion of the site (based on probable gradient). The placement may be modified if any available data indicates gradient to be in a different direction. At the time of this writing, OCD has not researched any gradient data.

Please advise once remedial activates have been scheduled, and, If you have any questions or concerns, please contact me.

Thank you,

Mike Bratcher
NMOCD District 2
811 South First Street
Artesia, NM 88210
575-748-1283 Ext 108

OCD approval does not relieve the operator of liability should their operations fail to adequately investigate and remediate contamination that may pose a threat to ground water, surface water, human health or the environment. In addition, OCD approval does not relieve the operator of responsibility for compliance with any other federal, state, local laws and/or regulations.

From: Sheldon Hitchcock <SLHitchcock@concho.com>
Sent: Monday, April 9, 2018 4:59 PM
To: Bratcher, Mike, EMNRD <mike.bratcher@state.nm.us>; Weaver, Crystal, EMNRD <Crystal.Weaver@state.nm.us>
Cc: Robert McNeill <RMcNeill@concho.com>; Rebecca Haskell <RHaskell@concho.com>; Dakota Neel

<DNeel2@concho.com>; Christopher Gray <CGray@concho.com>; DeAnn Grant <agrant@concho.com>

Subject: (Work Plan) Campadres Fee Tank Battery (2RP-4608) 2/2/2018

Mr. Bratcher/Ms. Weaver,

Please find the attached work plan for your consideration. If you have any questions or concerns please let me know.

Thank you,

Sheldon L. Hitchcock
HSE Coordinator
COG Operating LLC
2407 Pecos Avenue | Artesia, NM 88210
Cell: 575-703-6475 | Office: 575-746-2010
slhitchcock@concho.com

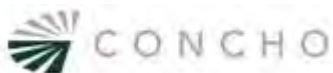

CONFIDENTIALITY NOTICE: The information in this email may be confidential and/or privileged. If you are not the intended recipient or an authorized representative of the intended recipient, you are hereby notified that any review, dissemination or copying of this email and its attachments, if any, or the information herein, is prohibited. If you received this email in error, please immediately notify the sender by return email and delete this email from your system. Thank you.

NOTICE: The information in this email may be confidential and/or privileged. If you are not the intended recipient or an authorized representative of the intended recipient, you are hereby notified that any review, dissemination or copying of this email and its attachments, if any, or the information contained herein, is prohibited. If you have received this email in error, please immediately notify the sender by return email and delete this email from your system. Further, any contract terms proposed or purportedly accepted in this email are not binding and are subject to management's final approval as memorialized in a separate written instrument, excluding electronic correspondence, executed by an authorized representative of COG Operating LLC or its affiliates.

Poole, Nicholas

From: OCDOnline@state.nm.us
Sent: Wednesday, November 30, 2022 10:48 AM
To: Llull, Christian
Subject: The Oil Conservation Division (OCD) has approved the application, Application ID: 161243

⚠ CAUTION: This email originated from an external sender. Verify the source before opening links or attachments. **⚠**

To whom it may concern (c/o Christian Llull for COG OPERATING LLC),

The OCD has approved the submitted *Application for administrative approval of a release notification and corrective action* (C-141), for incident ID (n#) nAB1803951001, with the following conditions:

- **Proposed alternative sampling plan denied due to depth to groundwater being approximately 22 feet below surface and documented moisture detected in a sample collected at 15 feet below surface.**
- **OCD approves confirmation samples to be collected every 300 square feet for both the base of the excavation and side walls.**
- **Submit closure report to OCD permitting portal by March 1, 2023.**

The signed C-141 can be found in the OCD Online: Imaging under the incident ID (n#).

If you have any questions regarding this application, please contact me.

Thank you,
Ashley Maxwell
Projects Environmental Specialist - A
505-635-5000
Ashley.Maxwell@emnrd.nm.gov

New Mexico Energy, Minerals and Natural Resources Department
1220 South St. Francis Drive
Santa Fe, NM 87505

Poole, Nicholas

From: Maxwell, Ashley, EMNRD <Ashley.Maxwell@emnrd.nm.gov>
Sent: Monday, March 6, 2023 1:51 PM
To: Llull, Christian
Cc: Poole, Nicholas
Subject: RE: [EXTERNAL] Extension Request - Application ID: 161243 (Incident ID NAB1803951001)

You don't often get email from ashley.maxwell@emnrd.nm.gov. [Learn why this is important](#)

⚠ CAUTION: This email originated from an external sender. Verify the source before opening links or attachments. **⚠**

Good Afternoon,

Your 90-day extension of June 1, 2023 has been approved.

Thanks,
Ashley

Ashley Maxwell • Environmental Specialist
Environmental Bureau Projects Group
EMNRD - Oil Conservation Division
1000 Rio Brazos Road | Aztec, NM 87110
505.635.5000 | Ashley.Maxwell@emnrd.nm.gov
<http://www.emnrd.state.nm.us/OCD/>

From: Llull, Christian <Christian.Llull@tetrattech.com>
Sent: Wednesday, March 1, 2023 8:24 PM
To: Maxwell, Ashley, EMNRD <Ashley.Maxwell@emnrd.nm.gov>
Cc: Poole, Nicholas <NICHOLAS.POOLE@tetrattech.com>
Subject: [EXTERNAL] Extension Request - Application ID: 161243 (Incident ID NAB1803951001)

CAUTION: This email originated outside of our organization. Exercise caution prior to clicking on links or opening attachments.

Ms. Maxwell:

On behalf of ConocoPhillips, Tetra Tech is requesting a 90-day extension (until June 1, 2023) to complete the remedial action and associated reporting for the Compadres Fee Tank Battery Release site (**NAB1803951001**).

NMOCD approved the WP Addendum on November 30, 2022, with the following conditions:

- **Proposed alternative sampling plan denied due to depth to groundwater being approximately 22 feet below surface and documented moisture detected in a sample collected at 15 feet below surface.**
- **OCD approves confirmation samples to be collected every 300 square feet for both the base of the excavation and side walls.**
- **Submit closure report to OCD permitting portal by March 1, 2023.**

Given the difficulties inherent with available resource allocation for several projects with similar deadlines within a short period of time, this extension is required to safely complete remedial action. ConocoPhillips plans to conduct

remediation in the coming months however, and once the confirmation sampling data is collected, tabulated, and evaluated, a closure report will be submitted to the OCD.

Please let me know if you have any questions or concerns.

Thank you in advance.

Christian

Christian Llull, P.G. | Program Manager

Direct +1 (512) 338-2861 | Business +1 (512) 338-1667 | Fax +1 (512) 338-1331 | christian.llull@tetrattech.com

Tetra Tech | *Leading with Science®* | OGA

8911 N. Capital of Texas Highway | Bldg. 2, Suite 2310 | Austin, TX 78759 | tetrattech.com

This message, including any attachments, may include privileged, confidential and/or inside information. Any distribution or use of this communication by anyone other than the intended recipient is strictly prohibited and may be unlawful. If you are not the intended recipient, please notify the sender by replying to this message and then delete it from your system.



Please consider the environment before printing. [Read more](#)



TETRA TECH

Poole, Nicholas

From: Enviro, OCD, EMNRD <OCD.Enviro@emnrd.nm.gov>
Sent: Friday, April 28, 2023 3:29 PM
To: Poole, Nicholas
Cc: Bratcher, Michael, EMNRD; Hamlet, Robert, EMNRD
Subject: RE: [EXTERNAL] Incident ID: NAB1803951001- Confirmation Sampling

⚠ CAUTION: This email originated from an external sender. Verify the source before opening links or attachments. **⚠**

Nicholas,

Thank you for the notification. Please include a copy of this and all notifications in the remedial and/or closure reports to ensure the notifications are documented in the project file.

JH

Jocelyn Harimon • Environmental Specialist
Environmental Bureau
EMNRD - Oil Conservation Division
1220 South St. Francis Drive | Santa Fe, NM 87505
(505)469-2821 | Jocelyn.Harimon@emnrd.nm.gov
[http:// www.emnrd.nm.gov](http://www.emnrd.nm.gov)



From: Poole, Nicholas <NICHOLAS.POOLE@tetrattech.com>
Sent: Thursday, April 27, 2023 3:13 PM
To: Enviro, OCD, EMNRD <OCD.Enviro@emnrd.nm.gov>
Cc: Llull, Christian <Christian.Llull@tetrattech.com>
Subject: [EXTERNAL] Incident ID: NAB1803951001- Confirmation Sampling

CAUTION: This email originated outside of our organization. Exercise caution prior to clicking on links or opening attachments.

Incident ID (n#) **NAB1803951001** (Compadres Fee Tank Battery)

To whom it may concern,

In accordance with Subsection D of 19.15.29.12 NMAC, the responsible party must verbally notify the appropriate division district office prior to conducting confirmation sampling.

Remediation activities of the release have begun Tuesday, April 25, 2023.

Thus, on behalf of ConocoPhillips for the above referenced incident, Tetra Tech is duly providing this communication which serves as notification that final confirmation sampling of the lease pad will be conducted at this site Tuesday, May 2, 2023.

NOTE: If you have any questions regarding this sampling schedule, please contact me.

Nicholas Poole | Staff Geoscientist
Mobile +1 (512) 560-9064 | nicholas.poole@tetrattech.com

Tetra Tech | *Leading with Science*® | OGA
8911 N. Capital of Texas Highway | Bldg. 2, Suite 2310 | Austin, TX 78759 | tetrattech.com

This message, including any attachments, may include privileged, confidential and/or inside information. Any distribution or use of this communication by anyone other than the intended recipient is strictly prohibited and may be unlawful. If you are not the intended recipient, please notify the sender by replying to this message and then delete it from your system.



Please consider the environment before printing. [Read more](#)



APPENDIX E

Waste Manifests



Permian Basin

Customer: CONOCOPHILLIPS
 Customer #: CRI2190
 Ordered by: IKE TAVAREZ
 AFE #:
 PO #:
 Manifest #: 1
 Manif. Date: 4/27/2023
 Hauler: MCNABB PARTNERS LLC
 Driver: VICTOR
 Truck #: M32
 Card #
 Job Ref #

Ticket #: 700-1423554
 Bid #: O6UJ9A000JEC
 Date: 4/27/2023
 Generator: CONOCOPHILLIPS
 Generator #: 40946
 Well Ser. #: 999908
 Well Name: COMPADRES FEE
 Well #: TANK BATTERY
 Field:
 Field #:
 Rig: NON-DRILLING
 County: EDDY (NM)

Facility: CRI

Product / Service

Quantity Units

Contaminated Soil (RCRA Exempt)

16.00 yards

Generator Certification Statement of Waste Status

I hereby certify that according to the Resource Conservation and Recovery Act (RCRA) and the US Environmental Protection Agency's July 1988 regulatory determination, the above described waste is:

☒ RCRA Exempt: Oil Field wastes generated from oil and gas exploration and production operations and are not mixed with non-exempt waste
☐ RCRA Non-Exempt: Oil field waste which is non-hazardous that does not exceed the minimum standards for waste hazardous by characteristics established in RCRA regulations, 40 CFR 261.21-261.24 or listed hazardous waste as defined in 40 CFR, part 261, subpart D, as amended. The following documentation is attached to demonstrate the above-described waste is non-hazardous. (Check the appropriate items):
☐ MSDS Information ☐ RCRA Hazardous Waste Analysis ☐ Process Knowledge ☐ Other (Provide description above)

Driver/ Agent Signature

R360 Representative Signature

Customer Approval

THIS IS NOT AN INVOICE!

Approved By: _____

Date: _____



Permian Basin

Customer: CONOCOPHILLIPS
 Customer #: CRI2190
 Ordered by: IKE TAVAREZ
 AFE #:
 PO #:
 Manifest #: 2
 Manif. Date: 4/27/2023
 Hauler: MCNABB PARTNERS
 Driver: ALBRO
 Truck #: M31
 Card #
 Job Ref #

Ticket #: 700-1423555
 Bid #: O6UJ9A000JEC
 Date: 4/27/2023
 Generator: CONOCOPHILLIPS
 Generator #: 40946
 Well Ser. #: 999908
 Well Name: COMPADRES FEE
 Well #: TANK BATTERY
 Field:
 Field #:
 Rig: NON-DRILLING
 County: EDDY (NM)

Facility: CRI

Product / Service

Quantity Units

Contaminated Soil (RCRA Exempt)

16.00 yards

Generator Certification Statement of Waste Status

I hereby certify that according to the Resource Conservation and Recovery Act (RCRA) and the US Environmental Protection Agency's July 1988 regulatory determination, the above described waste is:

- ☒ RCRA Exempt: Oil field wastes generated from oil and gas exploration and production operations and are not mixed with non-exempt waste
☐ RCRA Non-Exempt: Oil field waste which is non-hazardous that does not exceed the minimum standards for waste hazardous by characteristics established in RCRA regulations, 40 CFR 261.21-261.24 or listed hazardous waste as defined in 40 CFR, part 261, subpart D, as amended. The following documentation is attached to demonstrate the above-described waste is non-hazardous. (Check the appropriate items):
☐ MSDS Information ☐ RCRA Hazardous Waste Analysis ☐ Process Knowledge ☐ Other (Provide description above)

Driver/ Agent Signature

R360 Representative Signature

Customer Approval

THIS IS NOT AN INVOICE!

Approved By: _____

Date: _____



Permian Basin

Customer: CONOCOPHILLIPS
 Customer #: CRI2190
 Ordered by: IKE TAVAREZ
 AFE #:
 PO #:
 Manifest #: 3
 Manif. Date: 4/27/2023
 Hauler: MCNABB PARTNERS
 Driver: MICHAEL
 Truck #: 34
 Card #
 Job Ref #

Ticket #: 700-1423557
 Bid #: O6UJ9A000JEC
 Date: 4/27/2023
 Generator: CONOCOPHILLIPS
 Generator #: 40946
 Well Ser. #: 999908
 Well Name: COMPADRES FEE
 Well #: TANK BATTERY
 Field:
 Field #:
 Rig: NON-DRILLING
 County: EDDY (NM)

Facility: CRI

Product / Service

Quantity Units

Contaminated Soil (RCRA Non-Exempt)

16.00 yards

Generator Certification Statement of Waste Status

I hereby certify that according to the Resource Conservation and Recovery Act (RCRA) and the US Environmental Protection Agency's July 1988 regulatory determination, the above described waste is:

☒ RCRA Exempt: Oil Field wastes generated from oil and gas exploration and production operations and are not mixed with non-exempt waste
☐ RCRA Non-Exempt: Oil field waste which is non-hazardous that does not exceed the minimum standards for waste hazardous by characteristics established in RCRA regulations, 40 CFR 261.21-261.24 or listed hazardous waste as defined in 40 CFR, part 261, subpart D, as amended. The following documentation is attached to demonstrate the above-described waste is non-hazardous. (Check the appropriate items):
☐ MSDS Information ☐ RCRA Hazardous Waste Analysis ☐ Process Knowledge ☐ Other (Provide description above)

Driver/ Agent Signature

R360 Representative Signature

Customer Approval

THIS IS NOT AN INVOICE!

Approved By: _____

Date: _____



Customer: CONOCOPHILLIPS
 Customer #: CRI2190
 Ordered by: IKE TAVAREZ
 AFE #:
 PO #:
 Manifest #: 6
 Manif. Date: 4/27/2023
 Hauler: MCNABB PARTNERS
 Driver: ALBARO
 Truck #: M34
 Card #
 Job Ref #

Ticket #: 700-1423626
 Bid #: O6UJ9A000JEC
 Date: 4/27/2023
 Generator: CONOCOPHILLIPS
 Generator #: 40946
 Well Ser. #: 999908
 Well Name: COMPADRES FEE
 Well #: TANK BATTERY
 Field:
 Field #:
 Rig: NON-DRILLING
 County: EDDY (NM)

Permian Basin

Facility: CRI

Product / Service

Quantity Units

Contaminated Soil (RCRA Exempt)

16.00 yards

Generator Certification Statement of Waste Status

I hereby certify that according to the Resource Conservation and Recovery Act (RCRA) and the US Environmental Protection Agency's July 1988 regulatory determination, the above described waste is:

- ☒ RCRA Exempt: Oil field wastes generated from oil and gas exploration and production operations and are not mixed with non-exempt waste
☐ RCRA Non-Exempt: Oil field waste which is non-hazardous that does not exceed the minimum standards for waste hazardous by characteristics established in RCRA regulations, 40 CFR 261.21-261.24 or listed hazardous waste as defined in 40 CFR, part 261, subpart D, as amended. The following documentation is attached to demonstrate the above-described waste is non-hazardous. (Check the appropriate items):
☐ MSDS Information ☐ RCRA Hazardous Waste Analysis ☐ Process Knowledge ☐ Other (Provide description above)

Driver/ Agent Signature

R360 Representative Signature

Customer Approval

THIS IS NOT AN INVOICE!

Approved By: _____

Date: _____



Customer: CONOCOPHILLIPS
 Customer #: CRI2190
 Ordered by: IKE TAVAREZ
 AFE #:
 PO #:
 Manifest #: 7
 Manif. Date: 4/27/2023
 Hauler: MCNABB PARTNERS LLC
 Driver: MICHAEL
 Truck #: 34
 Card #
 Job Ref #

Ticket #: 700-1423627
 Bid #: O6UJ9A000JEC
 Date: 4/27/2023
 Generator: CONOCOPHILLIPS
 Generator #: 40946
 Well Ser. #: 999908
 Well Name: COMPADRES FEE
 Well #: TANK BATTERY
 Field:
 Field #:
 Rig: NON-DRILLING
 County: EDDY (NM)

Permian Basin

Facility: CRI

Product / Service	Quantity Units
Contaminated Soil (RCRA Exempt)	16.00 yards

Generator Certification Statement of Waste Status

I hereby certify that according to the Resource Conservation and Recovery Act (RCRA) and the US Environmental Protection Agency's July 1988 regulatory determination, the above described waste is:

☒ RCRA Exempt: Oil Field wastes generated from oil and gas exploration and production operations and are not mixed with non-exempt waste
☐ RCRA Non-Exempt: Oil field waste which is non-hazardous that does not exceed the minimum standards for waste hazardous by characteristics established in RCRA regulations, 40 CFR 261.21-261.24 or listed hazardous waste as defined in 40 CFR, part 261, subpart D, as amended. The following documentation is attached to demonstrate the above-described waste is non-hazardous. (Check the appropriate items):
☐ MSDS Information ☐ RCRA Hazardous Waste Analysis ☐ Process Knowledge ☐ Other (Provide description above)

Driver/ Agent Signature

R360 Representative Signature

Customer Approval

THIS IS NOT AN INVOICE!

Approved By: _____

Date: _____



Permian Basin

Customer: CONOCOPHILLIPS
 Customer #: CRI2190
 Ordered by: IKE TAVAREZ
 AFE #:
 PO #:
 Manifest #: 8
 Manif. Date: 4/27/2023
 Hauler: MCNABB PARTNERS
 Driver: VICTOR
 Truck #: M32
 Card #
 Job Ref #

Ticket #: 700-1423632
 Bid #: O6UJ9A000JEC
 Date: 4/27/2023
 Generator: CONOCOPHILLIPS
 Generator #: 40946
 Well Ser. #: 999908
 Well Name: COMPADRES FEE
 Well #: TANK BATTERY
 Field:
 Field #:
 Rig: NON-DRILLING
 County: EDDY (NM)

Facility: CRI

Product / Service

Quantity Units

Contaminated Soil (RCRA Exempt)

16.00 yards

Generator Certification Statement of Waste Status

I hereby certify that according to the Resource Conservation and Recovery Act (RCRA) and the US Environmental Protection Agency's July 1988 regulatory determination, the above described waste is:

- ☒ RCRA Exempt: Oil Field wastes generated from oil and gas exploration and production operations and are not mixed with non-exempt waste
☐ RCRA Non-Exempt: Oil field waste which is non-hazardous that does not exceed the minimum standards for waste hazardous by characteristics established in RCRA regulations, 40 CFR 261.21-261.24 or listed hazardous waste as defined in 40 CFR, part 261, subpart D, as amended. The following documentation is attached to demonstrate the above-described waste is non-hazardous. (Check the appropriate items):
☐ MSDS Information ☐ RCRA Hazardous Waste Analysis ☐ Process Knowledge ☐ Other (Provide description above)

Driver/ Agent Signature

R360 Representative Signature

Customer Approval

THIS IS NOT AN INVOICE!

Approved By: _____

Date: _____



Permian Basin

Customer: CONOCOPHILLIPS
 Customer #: CRI2190
 Ordered by: IKE TAVAREZ
 AFE #:
 PO #:
 Manifest #: 9
 Manif. Date: 4/27/2023
 Hauler: MCNABB PARTNERS
 Driver: ALBARO
 Truck #: M31
 Card #
 Job Ref #

Ticket #: 700-1423681
 Bid #: O6UJ9A000JEC
 Date: 4/27/2023
 Generator: CONOCOPHILLIPS
 Generator #: 40946
 Well Ser. #: 999908
 Well Name: COMPADRES FEE
 Well #: TANK BATTERY
 Field:
 Field #:
 Rig: NON-DRILLING
 County: EDDY (NM)

Facility: CRI

Product / Service

Quantity Units

Contaminated Soil (RCRA Exempt)

16.00 yards

Generator Certification Statement of Waste Status

I hereby certify that according to the Resource Conservation and Recovery Act (RCRA) and the US Environmental Protection Agency's July 1988 regulatory determination, the above described waste is:

☒ RCRA Exempt: Oil field wastes generated from oil and gas exploration and production operations and are not mixed with non-exempt waste
☐ RCRA Non-Exempt: Oil field waste which is non-hazardous that does not exceed the minimum standards for waste hazardous by characteristics established in RCRA regulations, 40 CFR 261.21-261.24 or listed hazardous waste as defined in 40 CFR, part 261, subpart D, as amended. The following documentation is attached to demonstrate the above-described waste is non-hazardous. (Check the appropriate items):
☐ MSDS Information ☐ RCRA Hazardous Waste Analysis ☐ Process Knowledge ☐ Other (Provide description above)

Driver/ Agent Signature

R360 Representative Signature

Customer Approval

THIS IS NOT AN INVOICE!

Approved By: _____

Date: _____



Customer: CONOCOPHILLIPS
 Customer #: CRI2190
 Ordered by: IKE TAVAREZ
 AFE #:
 PO #:
 Manifest #: 6
 Manif. Date: 4/27/2023
 Hauler: MCNABB PARTNERS LLC
 Driver: MICHAEL
 Truck #: 34
 Card #
 Job Ref #

Ticket #: 700-1423674
 Bid #: O6UJ9A000JEC
 Date: 4/27/2023
 Generator: CONOCOPHILLIPS
 Generator #: 40946
 Well Ser. #: 999908
 Well Name: COMPADRES FEE
 Well #: TANK BATTERY
 Field:
 Field #:
 Rig: NON-DRILLING
 County: EDDY (NM)

Permian Basin

Facility: CRI

Product / Service	Quantity Units
Contaminated Soil (RCRA Exempt)	16.00 yards

Generator Certification Statement of Waste Status

I hereby certify that according to the Resource Conservation and Recovery Act (RCRA) and the US Environmental Protection Agency's July 1988 regulatory determination, the above described waste is:

☒ RCRA Exempt: Oil field wastes generated from oil and gas exploration and production operations and are not mixed with non-exempt waste
☐ RCRA Non-Exempt: Oil field waste which is non-hazardous that does not exceed the minimum standards for waste hazardous by characteristics established in RCRA regulations, 40 CFR 261.21-261.24 or listed hazardous waste as defined in 40 CFR, part 261, subpart D, as amended. The following documentation is attached to demonstrate the above-described waste is non-hazardous. (Check the appropriate items):
☐ MSDS Information ☐ RCRA Hazardous Waste Analysis ☐ Process Knowledge ☐ Other (Provide description above)

Driver/ Agent Signature

R360 Representative Signature

Customer Approval

THIS IS NOT AN INVOICE!

Approved By: _____

Date: _____



Permian Basin

Customer: CONOCOPHILLIPS
 Customer #: CRI2190
 Ordered by: IKE TAVAREZ
 AFE #:
 PO #:
 Manifest #: 11
 Manif. Date: 4/27/2023
 Hauler: MCNABB PARTNERS
 Driver: VICTOR
 Truck #: M32
 Card #
 Job Ref #

Ticket #: 700-1423673
 Bid #: O6UJ9A000JEC
 Date: 4/27/2023
 Generator: CONOCOPHILLIPS
 Generator #: 40946
 Well Ser. #: 999908
 Well Name: COMPADRES FEE
 Well #: TANK BATTERY
 Field:
 Field #:
 Rig: NON-DRILLING
 County: EDDY (NM)

Facility: CRI

Product / Service

Quantity Units

Contaminated Soil (RCRA Exempt)

16.00 yards

Generator Certification Statement of Waste Status

I hereby certify that according to the Resource Conservation and Recovery Act (RCRA) and the US Environmental Protection Agency's July 1988 regulatory determination, the above described waste is:

☒ RCRA Exempt: Oil Field wastes generated from oil and gas exploration and production operations and are not mixed with non-exempt waste
☐ RCRA Non-Exempt: Oil field waste which is non-hazardous that does not exceed the minimum standards for waste hazardous by characteristics established in RCRA regulations, 40 CFR 261.21-261.24 or listed hazardous waste as defined in 40 CFR, part 261, subpart D, as amended. The following documentation is attached to demonstrate the above-described waste is non-hazardous. (Check the appropriate items):
☐ MSDS Information ☐ RCRA Hazardous Waste Analysis ☐ Process Knowledge ☐ Other (Provide description above)

Driver/ Agent Signature

R360 Representative Signature

Customer Approval

THIS IS NOT AN INVOICE!

Approved By: _____

Date: _____



Permian Basin

Customer: CONOCOPHILLIPS
 Customer #: CRI2190
 Ordered by: IKE TAVAREZ
 AFE #:
 PO #:
 Manifest #: 4
 Manif. Date: 4/28/2023
 Hauler: MCNABB PARTNERS
 Driver: ALBARO
 Truck #: M31
 Card #
 Job Ref #

Ticket #: 700-1423962
 Bid #: O6UJ9A000JEC
 Date: 4/28/2023
 Generator: CONOCOPHILLIPS
 Generator #: 40946
 Well Ser. #: 999908
 Well Name: COMPADRES FEE
 Well #: TANK BATTERY
 Field:
 Field #:
 Rig: NON-DRILLING
 County: EDDY (NM)

Facility: CRI

Product / Service	Quantity Units
Contaminated Soil (RCRA Exempt)	16.00 yards

Generator Certification Statement of Waste Status

I hereby certify that according to the Resource Conservation and Recovery Act (RCRA) and the US Environmental Protection Agency's July 1988 regulatory determination, the above described waste is:

☒ RCRA Exempt: Oil Field wastes generated from oil and gas exploration and production operations and are not mixed with non-exempt waste
☐ RCRA Non-Exempt: Oil field waste which is non-hazardous that does not exceed the minimum standards for waste hazardous by characteristics established in RCRA regulations, 40 CFR 261.21-261.24 or listed hazardous waste as defined in 40 CFR, part 261, subpart D, as amended. The following documentation is attached to demonstrate the above-described waste is non-hazardous. (Check the appropriate items):
☐ MSDS Information ☐ RCRA Hazardous Waste Analysis ☐ Process Knowledge ☐ Other (Provide description above)

Driver/ Agent Signature

R360 Representative Signature

Customer Approval

THIS IS NOT AN INVOICE!

Approved By: _____

Date: _____



Permian Basin

Customer: CONOCOPHILLIPS
Customer #: CRI2190
Ordered by: IKE TAVAREZ
AFE #:
PO #:
Manifest #: 5
Manif. Date: 4/28/2023
Hauler: MCNABB PARTNERS LLC
Driver: VICTOR
Truck #: M32
Card #
Job Ref #

Ticket #: 700-1423961
Bid #: O6UJ9A000JEC
Date: 4/28/2023
Generator: CONOCOPHILLIPS
Generator #: 40946
Well Ser. #: 999908
Well Name: COMPADRES FEE
Well #: TANK BATTERY
Field:
Field #:
Rig: NON-DRILLING
County: EDDY (NM)

Facility: CRI

Product / Service

Quantity Units

Contaminated Soil (RCRA Exempt)

16.00 yards

Generator Certification Statement of Waste Status

I hereby certify that according to the Resource Conservation and Recovery Act (RCRA) and the US Environmental Protection Agency's July 1988 regulatory determination, the above described waste is:

☒ RCRA Exempt: Oil Field wastes generated from oil and gas exploration and production operations and are not mixed with non-exempt waste
☐ RCRA Non-Exempt: Oil field waste which is non-hazardous that does not exceed the minimum standards for waste hazardous by characteristics established in RCRA regulations, 40 CFR 261.21-261.24 or listed hazardous waste as defined in 40 CFR, part 261, subpart D, as amended. The following documentation is attached to demonstrate the above-described waste is non-hazardous. (Check the appropriate items):
☐ MSDS Information ☐ RCRA Hazardous Waste Analysis ☐ Process Knowledge ☐ Other (Provide description above)

Driver/ Agent Signature

R360 Representative Signature

Customer Approval

THIS IS NOT AN INVOICE!

Approved By: _____

Date: _____



Permian Basin

Customer: CONOCOPHILLIPS
Customer #: CRI2190
Ordered by: IKE TAVAREZ
AFE #:
PO #:
Manifest #: 12
Manif. Date: 4/28/2023
Hauler: MCNABB PARTNERS
Driver: JOSH
Truck #: 16 *M35*
Card #
Job Ref #

Ticket #: 700-1423951
Bid #: O6UJ9A000JEC
Date: 4/28/2023
Generator: CONOCOPHILLIPS
Generator #: 40946
Well Ser. #: 999908
Well Name: COMPADRES FEE
Well #: TANK BATTERY
Field:
Field #:
Rig: NON-DRILLING
County: EDDY (NM)

Facility: CRI

Product / Service

Quantity Units

Contaminated Soil (RCRA Exempt)

~~16.00 yards~~*14.00 yards***Generator Certification Statement of Waste Status**

I hereby certify that according to the Resource Conservation and Recovery Act (RCRA) and the US Environmental Protection Agency's July 1988 regulatory determination, the above described waste is:

☒ RCRA Exempt: Oil Field wastes generated from oil and gas exploration and production operations and are not mixed with non-exempt waste
☐ RCRA Non-Exempt: Oil field waste which is non-hazardous that does not exceed the minimum standards for waste hazardous by characteristics established in RCRA regulations, 40 CFR 261.21-261.24 or listed hazardous waste as defined in 40 CFR, part 261, subpart D, as amended. The following documentation is attached to demonstrate the above-described waste is non-hazardous. (Check the appropriate items):
☐ MSDS Information ☐ RCRA Hazardous Waste Analysis ☐ Process Knowledge ☐ Other (Provide description above)

Driver/ Agent Signature

R360 Representative Signature

Customer Approval

THIS IS NOT AN INVOICE!

Approved By: _____

Date: _____



Customer: CONOCOPHILLIPS
 Customer #: CRI2190
 Ordered by: IKE TAVAREZ
 AFE #:
 PO #:
 Manifest #: 13
 Manif. Date: 4/28/2023
 Hauler: MCNABB PARTNERS LLC
 Driver: MICHAEL
 Truck #: 34
 Card #
 Job Ref #

Ticket #: 700-1423952
 Bid #: O6UJ9A000JEC
 Date: 4/28/2023
 Generator: CONOCOPHILLIPS
 Generator #: 40946
 Well Ser. #: 999908
 Well Name: COMPADRES FEE
 Well #: TANK BATTERY
 Field:
 Field #:
 Rig: NON-DRILLING
 County: EDDY (NM)

Permian Basin

Facility: CRI

Product / Service	Quantity Units
Contaminated Soil (RCRA Exempt)	16.00 yards

Generator Certification Statement of Waste Status

I hereby certify that according to the Resource Conservation and Recovery Act (RCRA) and the US Environmental Protection Agency's July 1988 regulatory determination, the above described waste is:

☒ RCRA Exempt: Oil Field wastes generated from oil and gas exploration and production operations and are not mixed with non-exempt waste
☐ RCRA Non-Exempt: Oil field waste which is non-hazardous that does not exceed the minimum standards for waste hazardous by characteristics established in RCRA regulations, 40 CFR 261.21-261.24 or listed hazardous waste as defined in 40 CFR, part 261, subpart D, as amended. The following documentation is attached to demonstrate the above-described waste is non-hazardous. (Check the appropriate items):
☐ MSDS Information ☐ RCRA Hazardous Waste Analysis ☐ Process Knowledge ☐ Other (Provide description above)

Driver/ Agent Signature

R360 Representative Signature

Customer Approval

THIS IS NOT AN INVOICE!

Approved By: _____

Date: _____



Permian Basin

Customer: CONOCOPHILLIPS
 Customer #: CRI2190
 Ordered by: IKE TAVAREZ
 AFE #:
 PO #:
 Manifest #: 14
 Manif. Date: 4/28/2023
 Hauler: MCNABB PARTNERS
 Driver: JOSH
 Truck #: M35
 Card #
 Job Ref #

Ticket #: 700-1423989
 Bid #: O6UJ9A000JEC
 Date: 4/28/2023
 Generator: CONOCOPHILLIPS
 Generator #: 40946
 Well Ser. #: 999908
 Well Name: COMPADRES FEE
 Well #: TANK BATTERY
 Field:
 Field #:
 Rig: NON-DRILLING
 County: EDDY (NM)

Facility: CRI

Product / Service

Quantity Units

Contaminated Soil (RCRA Exempt)

14.00 yards

Generator Certification Statement of Waste Status

I hereby certify that according to the Resource Conservation and Recovery Act (RCRA) and the US Environmental Protection Agency's July 1988 regulatory determination, the above described waste is:

☒ RCRA Exempt: Oil Field wastes generated from oil and gas exploration and production operations and are not mixed with non-exempt waste
☐ RCRA Non-Exempt: Oil field waste which is non-hazardous that does not exceed the minimum standards for waste hazardous by characteristics established in RCRA regulations, 40 CFR 261.21-261.24 or listed hazardous waste as defined in 40 CFR, part 261, subpart D, as amended. The following documentation is attached to demonstrate the above-described waste is non-hazardous. (Check the appropriate items):
☐ MSDS Information ☐ RCRA Hazardous Waste Analysis ☐ Process Knowledge ☐ Other (Provide description above)

Driver/ Agent Signature

R360 Representative Signature

Customer Approval

THIS IS NOT AN INVOICE!

Approved By: _____

Date: _____



Customer: CONOCOPHILLIPS
Customer #: CRI2190
Ordered by: IKE TAVAREZ
AFE #:
PO #:
Manifest #: 15
Manif. Date: 4/28/2023
Hauler: MCNABB PARTNERS LLC
Driver: VITCOR
Truck #: M32
Card #
Job Ref #

Ticket #: 700-1424003
Bid #: O6UJ9A000JEC
Date: 4/28/2023
Generator: CONOCOPHILLIPS
Generator #: 40946
Well Ser. #: 999908
Well Name: COMPADRES FEE
Well #: TANK BATTERY
Field:
Field #:
Rig: NON-DRILLING
County: EDDY (NM)

Permian Basin

Facility: CRI

Product / Service**Quantity Units**

Contaminated Soil (RCRA Exempt)

16.00 yards

Generator Certification Statement of Waste Status

I hereby certify that according to the Resource Conservation and Recovery Act (RCRA) and the US Environmental Protection Agency's July 1988 regulatory determination, the above described waste is:

☒ RCRA Exempt: Oil Field wastes generated from oil and gas exploration and production operations and are not mixed with non-exempt waste
☐ RCRA Non-Exempt: Oil field waste which is non-hazardous that does not exceed the minimum standards for waste hazardous by characteristics established in RCRA regulations, 40 CFR 261.21-261.24 or listed hazardous waste as defined in 40 CFR, part 261, subpart D, as amended. The following documentation is attached to demonstrate the above-described waste is non-hazardous. (Check the appropriate items):
☐ MSDS Information ☐ RCRA Hazardous Waste Analysis ☐ Process Knowledge ☐ Other (Provide description above)

Driver/ Agent Signature**R360 Representative Signature**

A handwritten signature in black ink, appearing to be "R. A. J.", is written over a horizontal line.

Customer Approval**THIS IS NOT AN INVOICE!**

Approved By: _____

Date: _____



Permian Basin

Customer: CONOCOPHILLIPS
 Customer #: CRI2190
 Ordered by: IKE TAVAREZ
 AFE #:
 PO #:
 Manifest #: 16
 Manif. Date: 4/28/2023
 Hauler: MCNABB PARTNERS
 Driver: JOE
 Truck #: M31
 Card #
 Job Ref #

Ticket #: 700-1424004
 Bid #: O6UJ9A000JEC
 Date: 4/28/2023
 Generator: CONOCOPHILLIPS
 Generator #: 40946
 Well Ser. #: 999908
 Well Name: COMPADRES FEE
 Well #: TANK BATTERY
 Field:
 Field #:
 Rig: NON-DRILLING
 County: EDDY (NM)

Facility: CRI

Product / Service

Quantity Units

Contaminated Soil (RCRA Exempt)

16.00 yards

Generator Certification Statement of Waste Status

I hereby certify that according to the Resource Conservation and Recovery Act (RCRA) and the US Environmental Protection Agency's July 1988 regulatory determination, the above described waste is:

☒ RCRA Exempt: Oil Field wastes generated from oil and gas exploration and production operations and are not mixed with non-exempt waste
☐ RCRA Non-Exempt: Oil field waste which is non-hazardous that does not exceed the minimum standards for waste hazardous by characteristics established in RCRA regulations, 40 CFR 261.21-261.24 or listed hazardous waste as defined in 40 CFR, part 261, subpart D, as amended. The following documentation is attached to demonstrate the above-described waste is non-hazardous. (Check the appropriate items):
☐ MSDS Information ☐ RCRA Hazardous Waste Analysis ☐ Process Knowledge ☐ Other (Provide description above)

Driver/ Agent Signature

R360 Representative Signature

Customer Approval

THIS IS NOT AN INVOICE!

Approved By: _____

Date: _____



Permian Basin

Customer: CONOCOPHILLIPS
Customer #: CRI2190
Ordered by: IKE TAVAREZ
AFE #:
PO #:
Manifest #: 13-17
Manif. Date: 4/28/2023
Hauler: MCNABB PARTNERS
Driver: MICHAEL
Truck #: 16
Card #
Job Ref #

Ticket #: 700-1423994
Bid #: O6UJ9A000JEC
Date: 4/28/2023
Generator: CONOCOPHILLIPS
Generator #: 40946
Well Ser. #: 999908
Well Name: COMPADRES FEE
Well #: TANK BATTERY
Field:
Field #:
Rig: NON-DRILLING
County: EDDY (NM)

Facility: CRI

Product / Service

Quantity Units

Contaminated Soil (RCRA Exempt)

16.00 yards

Generator Certification Statement of Waste Status

I hereby certify that according to the Resource Conservation and Recovery Act (RCRA) and the US Environmental Protection Agency's July 1988 regulatory determination, the above described waste is:

- ☒ RCRA Exempt: Oil Field wastes generated from oil and gas exploration and production operations and are not mixed with non-exempt waste
☐ RCRA Non-Exempt: Oil field waste which is non-hazardous that does not exceed the minimum standards for waste hazardous by characteristics established in RCRA regulations, 40 CFR 261.21-261.24 or listed hazardous waste as defined in 40 CFR, part 261, subpart D, as amended. The following documentation is attached to demonstrate the above-described waste is non-hazardous. (Check the appropriate items):
☐ MSDS Information ☐ RCRA Hazardous Waste Analysis ☐ Process Knowledge ☐ Other (Provide description above)

Driver/ Agent Signature

R360 Representative Signature

Customer Approval

THIS IS NOT AN INVOICE!

Approved By: _____

Date: _____



Permian Basin

Customer: CONOCOPHILLIPS
Customer #: CRI2190
Ordered by: IKE TAVEREZ
AFE #:
PO #:
Manifest #: 18
Manif. Date: 4/28/2023
Hauler: MCNABB PARTNERS LLC
Driver: JOSH
Truck #: M35
Card #
Job Ref #

Ticket #: 700-1424038
Bid #: O6UJ9A000JEC
Date: 4/28/2023
Generator: CONOCOPHILLIPS
Generator #: 40946
Well Ser. #: 999908
Well Name: COMPADRES FEE
Well #: TANK BATTERY
Field:
Field #:
Rig: NON-DRILLING
County: EDDY (NM)

Facility: CRI

Product / Service

Quantity Units

Contaminated Soil (RCRA Exempt)

14.00 yards

Generator Certification Statement of Waste Status

I hereby certify that according to the Resource Conservation and Recovery Act (RCRA) and the US Environmental Protection Agency's July 1988 regulatory determination, the above described waste is:

☒ RCRA Exempt: Oil field wastes generated from oil and gas exploration and production operations and are not mixed with non-exempt waste
☐ RCRA Non-Exempt: Oil field waste which is non-hazardous that does not exceed the minimum standards for waste hazardous by characteristics established in RCRA regulations, 40 CFR 261.21-261.24 or listed hazardous waste as defined in 40 CFR, part 261, subpart D, as amended. The following documentation is attached to demonstrate the above-described waste is non-hazardous. (Check the appropriate items):
☐ MSDS Information ☐ RCRA Hazardous Waste Analysis ☐ Process Knowledge ☐ Other (Provide description above)

Driver/ Agent Signature

R360 Representative Signature

Customer Approval

THIS IS NOT AN INVOICE!

Approved By: _____

Date: _____



Permian Basin

Customer: CONOCOPHILLIPS
 Customer #: CRI2190
 Ordered by: IKE TAVAREZ
 AFE #:
 PO #:
 Manifest #: 19
 Manif. Date: 4/28/2023
 Hauler: MCNABB PARTNERS
 Driver: RUBEN
 Truck #: M09
 Card #
 Job Ref #

Ticket #: 700-1424043
 Bid #: O6UJ9A000JEC
 Date: 4/28/2023
 Generator: CONOCOPHILLIPS
 Generator #: 40946
 Well Ser. #: 999908
 Well Name: COMPADRES FEE
 Well #: TANK BATTERY
 Field:
 Field #:
 Rig: NON-DRILLING
 County: EDDY (NM)

Facility: CRI

Product / Service

Quantity Units

Contaminated Soil (RCRA Exempt)

8.00 yards

Generator Certification Statement of Waste Status

I hereby certify that according to the Resource Conservation and Recovery Act (RCRA) and the US Environmental Protection Agency's July 1988 regulatory determination, the above described waste is:

☒ RCRA Exempt: Oil Field wastes generated from oil and gas exploration and production operations and are not mixed with non-exempt waste
☐ RCRA Non-Exempt: Oil field waste which is non-hazardous that does not exceed the minimum standards for waste hazardous by characteristics established in RCRA regulations, 40 CFR 261.21-261.24 or listed hazardous waste as defined in 40 CFR, part 261, subpart D, as amended. The following documentation is attached to demonstrate the above-described waste is non-hazardous. (Check the appropriate items):
☐ MSDS Information ☐ RCRA Hazardous Waste Analysis ☐ Process Knowledge ☐ Other (Provide description above)

Driver/ Agent Signature

R360 Representative Signature

Customer Approval

THIS IS NOT AN INVOICE!

Approved By: _____

Date: _____



Permian Basin

Customer: CONOCOPHILLIPS
Customer #: CRI2190
Ordered by: IKE TAVAREZ
AFE #:
PO #:
Manifest #: 20
Manif. Date: 4/28/2023
Hauler: MCNABB PARTNERS
Driver: MICHAEL
Truck #: M34
Card #
Job Ref #

Ticket #: 700-1424048
Bid #: O6UJ9A000JEC
Date: 4/28/2023
Generator: CONOCOPHILLIPS
Generator #: 40946
Well Ser. #: 999908
Well Name: COMPADRES FEE
Well #: TANK BATTERY
Field:
Field #:
Rig: NON-DRILLING
County: EDDY (NM)

Facility: CRI

Product / Service	Quantity Units
Contaminated Soil (RCRA Exempt)	16.00 yards

Generator Certification Statement of Waste Status

I hereby certify that according to the Resource Conservation and Recovery Act (RCRA) and the US Environmental Protection Agency's July 1988 regulatory determination, the above described waste is:

☒ RCRA Exempt: Oil Field wastes generated from oil and gas exploration and production operations and are not mixed with non-exempt waste
☐ RCRA Non-Exempt: Oil field waste which is non-hazardous that does not exceed the minimum standards for waste hazardous by characteristics established in RCRA regulations, 40 CFR 261.21-261.24 or listed hazardous waste as defined in 40 CFR, part 261, subpart D, as amended. The following documentation is attached to demonstrate the above-described waste is non-hazardous. (Check the appropriate items):
☐ MSDS Information ☐ RCRA Hazardous Waste Analysis ☐ Process Knowledge ☐ Other (Provide description above)

Driver/ Agent Signature

R360 Representative Signature

Customer Approval

THIS IS NOT AN INVOICE!

Approved By: _____

Date: _____



Permian Basin

Customer: CONOCOPHILLIPS
Customer #: CRI2190
Ordered by: IKE TAVAREZ
AFE #:
PO #:
Manifest #: 21
Manif. Date: 4/28/2023
Hauler: MCNABB PARTNERS LLC
Driver: VICTOR
Truck #: M32
Card #
Job Ref #

Ticket #: 700-1424068
Bid #: O6UJ9A000JEC
Date: 4/28/2023
Generator: CONOCOPHILLIPS
Generator #: 40946
Well Ser. #: 999908
Well Name: COMPADRES FEE
Well #: TANK BATTERY
Field:
Field #:
Rig: NON-DRILLING
County: EDDY (NM)

Facility: CRI

Product / Service

Quantity Units

Contaminated Soil (RCRA Exempt)

16.00 yards

Generator Certification Statement of Waste Status

I hereby certify that according to the Resource Conservation and Recovery Act (RCRA) and the US Environmental Protection Agency's July 1988 regulatory determination, the above described waste is:

☒ RCRA Exempt: Oil field wastes generated from oil and gas exploration and production operations and are not mixed with non-exempt waste
☐ RCRA Non-Exempt: Oil field waste which is non-hazardous that does not exceed the minimum standards for waste hazardous by characteristics established in RCRA regulations, 40 CFR 261.21-261.24 or listed hazardous waste as defined in 40 CFR, part 261, subpart D, as amended. The following documentation is attached to demonstrate the above-described waste is non-hazardous. (Check the appropriate items):
☐ MSDS Information ☐ RCRA Hazardous Waste Analysis ☐ Process Knowledge ☐ Other (Provide description above)

Driver/ Agent Signature

R360 Representative Signature

A handwritten signature in black ink, appearing to read "Anita", is written over a horizontal line.

Customer Approval

THIS IS NOT AN INVOICE!

Approved By: _____

Date: _____



Permian Basin

Customer: CONOCOPHILLIPS
 Customer #: CRI2190
 Ordered by: IKE TAVAREZ
 AFE #:
 PO #:
 Manifest #: 22
 Manif. Date: 4/28/2023
 Hauler: MCNABB PARTNERS
 Driver: ALBARO
 Truck #: M31
 Card #
 Job Ref #

Ticket #: 700-1424071
 Bid #: O6UJ9A000JEC
 Date: 4/28/2023
 Generator: CONOCOPHILLIPS
 Generator #: 40946
 Well Ser. #: 999908
 Well Name: COMPADRES FEE
 Well #: TANK BATTERY
 Field:
 Field #:
 Rig: NON-DRILLING
 County: EDDY (NM)

Facility: CRI

Product / Service

Quantity Units

Contaminated Soil (RCRA Exempt)

16.00 yards

Generator Certification Statement of Waste Status

I hereby certify that according to the Resource Conservation and Recovery Act (RCRA) and the US Environmental Protection Agency's July 1988 regulatory determination, the above described waste is:

☒ RCRA Exempt: Oil Field wastes generated from oil and gas exploration and production operations and are not mixed with non-exempt waste
☐ RCRA Non-Exempt: Oil field waste which is non-hazardous that does not exceed the minimum standards for waste hazardous by characteristics established in RCRA regulations, 40 CFR 261.21-261.24 or listed hazardous waste as defined in 40 CFR, part 261, subpart D, as amended. The following documentation is attached to demonstrate the above-described waste is non-hazardous. (Check the appropriate items):
☐ MSDS Information ☐ RCRA Hazardous Waste Analysis ☐ Process Knowledge ☐ Other (Provide description above)

Driver/ Agent Signature

R360 Representative Signature

Customer Approval

THIS IS NOT AN INVOICE!

Approved By: _____

Date: _____



Permian Basin

Customer: CONOCOPHILLIPS
Customer #: CRI2190
Ordered by: IKE TAVAREZ
AFE #:
PO #:
Manifest #: 23
Manif. Date: 4/28/2023
Hauler: MCNABB PARTNERS LLC
Driver: JOSH
Truck # ~~M36~~ M35
Card #
Job Ref #

Ticket #: 700-1424100
Bid #: O6UJ9A000JEC
Date: 4/28/2023
Generator: CONOCOPHILLIPS
Generator #: 40946
Well Ser. #: 999908
Well Name: COMPADRES FEE
Well #: TANK BATTERY
Field:
Field #:
Rig: NON-DRILLING
County: EDDY (NM)

Facility: CRI

Product / Service

Quantity Units

Contaminated Soil (RCRA Exempt)

14.00 yards

Generator Certification Statement of Waste Status

I hereby certify that according to the Resource Conservation and Recovery Act (RCRA) and the US Environmental Protection Agency's July 1988 regulatory determination, the above described waste is:

☒ RCRA Exempt: Oil Field wastes generated from oil and gas exploration and production operations and are not mixed with non-exempt waste
☐ RCRA Non-Exempt: Oil field waste which is non-hazardous that does not exceed the minimum standards for waste hazardous by characteristics established in RCRA regulations, 40 CFR 261.21-261.24 or listed hazardous waste as defined in 40 CFR, part 261, subpart D, as amended. The following documentation is attached to demonstrate the above-described waste is non-hazardous. (Check the appropriate items):
☐ MSDS Information ☐ RCRA Hazardous Waste Analysis ☐ Process Knowledge ☐ Other (Provide description above)

Driver/ Agent Signature

R360 Representative Signature

Customer Approval

THIS IS NOT AN INVOICE!

Approved By: _____

Date: _____



Permian Basin

Customer: CONOCOPHILLIPS
 Customer #: CRI2190
 Ordered by: IKE TAVAREZ
 AFE #:
 PO #:
 Manifest #: 24
 Manif. Date: 4/28/2023
 Hauler: MCNABB PARTNERS
 Driver: RUBEN
 Truck #: M09
 Card #
 Job Ref #

Ticket #: 700-1424111
 Bid #: O6UJ9A000JEC
 Date: 4/28/2023
 Generator: CONOCOPHILLIPS
 Generator #: 40946
 Well Ser. #: 999908
 Well Name: COMPADRES FEE
 Well #: TANK BATTERY
 Field:
 Field #:
 Rig: NON-DRILLING
 County: EDDY (NM)

Facility: CRI

Product / Service

Quantity Units

Contaminated Soil (RCRA Exempt)

8.00 yards

Generator Certification Statement of Waste Status

I hereby certify that according to the Resource Conservation and Recovery Act (RCRA) and the US Environmental Protection Agency's July 1988 regulatory determination, the above described waste is:

☒ RCRA Exempt: Oil Field wastes generated from oil and gas exploration and production operations and are not mixed with non-exempt waste
☐ RCRA Non-Exempt: Oil field waste which is non-hazardous that does not exceed the minimum standards for waste hazardous by characteristics established in RCRA regulations, 40 CFR 261.21-261.24 or listed hazardous waste as defined in 40 CFR, part 261, subpart D, as amended. The following documentation is attached to demonstrate the above-described waste is non-hazardous. (Check the appropriate items):
☐ MSDS Information ☐ RCRA Hazardous Waste Analysis ☐ Process Knowledge ☐ Other (Provide description above)

Driver/ Agent Signature

R360 Representative Signature

Customer Approval

THIS IS NOT AN INVOICE!

Approved By: _____

Date: _____



Permian Basin

Customer: CONOCOPHILLIPS
 Customer #: CRI2190
 Ordered by: IKE TAVAREZ
 AFE #:
 PO #:
 Manifest #: 25
 Manif. Date: 4/28/2023
 Hauler: MCNABB PARTNERS
 Driver: MICHAEL
 Truck #: M34
 Card #
 Job Ref #

Ticket #: 700-1424135
 Bid #: O6UJ9A000JEC
 Date: 4/28/2023
 Generator: CONOCOPHILLIPS
 Generator #: 40946
 Well Ser. #: 999908
 Well Name: COMPADRES FEE
 Well #: TANK BATTERY
 Field:
 Field #:
 Rig: NON-DRILLING
 County: EDDY (NM)

Facility: CRI

Product / Service

Quantity Units

Contaminated Soil (RCRA Exempt)

20.00 yards

Generator Certification Statement of Waste Status

I hereby certify that according to the Resource Conservation and Recovery Act (RCRA) and the US Environmental Protection Agency's July 1988 regulatory determination, the above described waste is:

☒ RCRA Exempt: Oil field wastes generated from oil and gas exploration and production operations and are not mixed with non-exempt waste
☐ RCRA Non-Exempt: Oil field waste which is non-hazardous that does not exceed the minimum standards for waste hazardous by characteristics established in RCRA regulations, 40 CFR 261.21-261.24 or listed hazardous waste as defined in 40 CFR, part 261, subpart D, as amended. The following documentation is attached to demonstrate the above-described waste is non-hazardous. (Check the appropriate items):
☐ MSDS Information ☐ RCRA Hazardous Waste Analysis ☐ Process Knowledge ☐ Other (Provide description above)

Driver/ Agent Signature

R360 Representative Signature

Customer Approval

THIS IS NOT AN INVOICE!

Approved By: _____

Date: _____



Permian Basin

Customer: CONOCOPHILLIPS
 Customer #: CRI2190
 Ordered by: IKE TAVAREZ
 AFE #:
 PO #:
 Manifest #: 26
 Manif. Date: 4/28/2023
 Hauler: MCNABB PARTNERS LLC
 Driver: VICTOR
 Truck #: 16
 Card #
 Job Ref #

Ticket #: 700-1424139
 Bid #: O6UJ9A000JEC
 Date: 4/28/2023
 Generator: CONOCOPHILLIPS
 Generator #: 40946
 Well Ser. #: 999908
 Well Name: COMPADRES FEE
 Well #: TANK BATTERY
 Field:
 Field #:
 Rig: NON-DRILLING
 County: EDDY (NM)

Facility: CRI

Product / Service

Quantity Units

Contaminated Soil (RCRA Exempt)

16.00 yards

Generator Certification Statement of Waste Status

I hereby certify that according to the Resource Conservation and Recovery Act (RCRA) and the US Environmental Protection Agency's July 1988 regulatory determination, the above described waste is:

☒ RCRA Exempt: Oil Field wastes generated from oil and gas exploration and production operations and are not mixed with non-exempt waste
☐ RCRA Non-Exempt: Oil field waste which is non-hazardous that does not exceed the minimum standards for waste hazardous by characteristics established in RCRA regulations, 40 CFR 261.21-261.24 or listed hazardous waste as defined in 40 CFR, part 261, subpart D, as amended. The following documentation is attached to demonstrate the above-described waste is non-hazardous. (Check the appropriate items):
☐ MSDS Information ☐ RCRA Hazardous Waste Analysis ☐ Process Knowledge ☐ Other (Provide description above)

Driver/ Agent Signature

R360 Representative Signature

Customer Approval

THIS IS NOT AN INVOICE!

Approved By: _____

Date: _____



Permian Basin

Customer: CONOCOPHILLIPS
 Customer #: CRI2190
 Ordered by: IKE TAVAREZ
 AFE #:
 PO #:
 Manifest #: 27
 Manif. Date: 4/28/2023
 Hauler: MCNABB PARTNERS
 Driver: ALBARO
 Truck #: 31
 Card #
 Job Ref #

Ticket #: 700-1424140
 Bid #: O6UJ9A000JEC
 Date: 4/28/2023
 Generator: CONOCOPHILLIPS
 Generator #: 40946
 Well Ser. #: 999908
 Well Name: COMPADRES FEE
 Well #: TANK BATTERY
 Field:
 Field #:
 Rig: NON-DRILLING
 County: EDDY (NM)

Facility: CRI

Product / Service

Quantity Units

Contaminated Soil (RCRA Exempt)

16.00 yards

Generator Certification Statement of Waste Status

I hereby certify that according to the Resource Conservation and Recovery Act (RCRA) and the US Environmental Protection Agency's July 1988 regulatory determination, the above described waste is:

- ☒ RCRA Exempt: Oil Field wastes generated from oil and gas exploration and production operations and are not mixed with non-exempt waste
☐ RCRA Non-Exempt: Oil field waste which is non-hazardous that does not exceed the minimum standards for waste hazardous by characteristics established in RCRA regulations, 40 CFR 261.21-261.24 or listed hazardous waste as defined in 40 CFR, part 261, subpart D, as amended. The following documentation is attached to demonstrate the above-described waste is non-hazardous. (Check the appropriate items):
☐ MSDS Information ☐ RCRA Hazardous Waste Analysis ☐ Process Knowledge ☐ Other (Provide description above)

Driver/ Agent Signature

R360 Representative Signature

Customer Approval

THIS IS NOT AN INVOICE!

Approved By: _____

Date: _____



Permian Basin

Customer: CONOCOPHILLIPS
 Customer #: CRI2190
 Ordered by: IKE TAVAREZ
 AFE #:
 PO #:
 Manifest #: 28
 Manif. Date: 5/1/2023
 Hauler: MCNABB PARTNERS LLC
 Driver: ALBARO
 Truck #: M31
 Card #
 Job Ref #

Ticket #: 700-1424963
 Bid #: O6UJ9A000JEC
 Date: 5/1/2023
 Generator: CONOCOPHILLIPS
 Generator #: 40946
 Well Ser. #: 999908
 Well Name: COMPADRES FEE
 Well #: TANK BATTERY
 Field:
 Field #:
 Rig: NON-DRILLING
 County: EDDY (NM)

Facility: CRI

Product / Service	Quantity Units
Contaminated Soil (RCRA Exempt)	16.00 yards

Generator Certification Statement of Waste Status

I hereby certify that according to the Resource Conservation and Recovery Act (RCRA) and the US Environmental Protection Agency's July 1988 regulatory determination, the above described waste is:

☒ RCRA Exempt: Oil Field wastes generated from oil and gas exploration and production operations and are not mixed with non-exempt waste
☐ RCRA Non-Exempt: Oil field waste which is non-hazardous that does not exceed the minimum standards for waste hazardous by characteristics established in RCRA regulations, 40 CFR 261.21-261.24 or listed hazardous waste as defined in 40 CFR, part 261, subpart D, as amended. The following documentation is attached to demonstrate the above-described waste is non-hazardous. (Check the appropriate items):
☐ MSDS Information ☐ RCRA Hazardous Waste Analysis ☐ Process Knowledge ☐ Other (Provide description above)

Driver/ Agent Signature

R360 Representative Signature

Customer Approval

THIS IS NOT AN INVOICE!

Approved By: _____

Date: _____



Permian Basin

Customer: CONOCOPHILLIPS
 Customer #: CRI2190
 Ordered by: IKE TAVAREZ
 AFE #:
 PO #:
 Manifest #: 29
 Manif. Date: 5/1/2023
 Hauler: MCNABB PARTNERS
 Driver: JOSH
 Truck #: M35
 Card #
 Job Ref #

Ticket #: 700-1424958
 Bid #: O6UJ9A000JEC
 Date: 5/1/2023
 Generator: CONOCOPHILLIPS
 Generator #: 40946
 Well Ser. #: 999908
 Well Name: COMPADRES FEE
 Well #: TANK BATTERY
 Field:
 Field #:
 Rig: NON-DRILLING
 County: EDDY (NM)

Facility: CRI

Product / Service	Quantity Units
Contaminated Soil (RCRA Exempt)	14.00 yards

Generator Certification Statement of Waste Status

I hereby certify that according to the Resource Conservation and Recovery Act (RCRA) and the US Environmental Protection Agency's July 1988 regulatory determination, the above described waste is:

☒ RCRA Exempt: Oil Field wastes generated from oil and gas exploration and production operations and are not mixed with non-exempt waste
☐ RCRA Non-Exempt: Oil field waste which is non-hazardous that does not exceed the minimum standards for waste hazardous by characteristics established in RCRA regulations, 40 CFR 261.21-261.24 or listed hazardous waste as defined in 40 CFR, part 261, subpart D, as amended. The following documentation is attached to demonstrate the above-described waste is non-hazardous. (Check the appropriate items):
☐ MSDS Information ☐ RCRA Hazardous Waste Analysis ☐ Process Knowledge ☐ Other (Provide description above)

Driver/ Agent Signature

R360 Representative Signature

Customer Approval

THIS IS NOT AN INVOICE!

Approved By: _____

Date: _____



Permian Basin

Customer: CONOCOPHILLIPS
 Customer #: CRI2190
 Ordered by: IKE TAVRAEZ
 AFE #:
 PO #:
 Manifest #: 30
 Manif. Date: 5/1/2023
 Hauler: MCNABB PARTNERS LLC
 Driver: VICTOR
 Truck #: M32
 Card #
 Job Ref #

Ticket #: 700-1424966
 Bid #: O6UJ9A000JEC
 Date: 5/1/2023
 Generator: CONOCOPHILLIPS
 Generator #: 40946
 Well Ser. #: 999908
 Well Name: COMPADRES FEE
 Well #: TANK BATTERY
 Field:
 Field #:
 Rig: NON-DRILLING
 County: EDDY (NM)

Facility: CRI

Product / Service	Quantity Units
Contaminated Soil (RCRA Exempt)	16.00 yards

Generator Certification Statement of Waste Status

I hereby certify that according to the Resource Conservation and Recovery Act (RCRA) and the US Environmental Protection Agency's July 1988 regulatory determination, the above described waste is:

☒ RCRA Exempt: Oil Field wastes generated from oil and gas exploration and production operations and are not mixed with non-exempt waste
☐ RCRA Non-Exempt: Oil field waste which is non-hazardous that does not exceed the minimum standards for waste hazardous by characteristics established in RCRA regulations, 40 CFR 261.21-261.24 or listed hazardous waste as defined in 40 CFR, part 261, subpart D, as amended. The following documentation is attached to demonstrate the above-described waste is non-hazardous. (Check the appropriate items):
☐ MSDS Information ☐ RCRA Hazardous Waste Analysis ☐ Process Knowledge ☐ Other (Provide description above)

Driver/ Agent Signature

R360 Representative Signature

Customer Approval

THIS IS NOT AN INVOICE!

Approved By: _____

Date: _____



Permian Basin

Customer: CONOCOPHILLIPS
 Customer #: CRI2190
 Ordered by: IKE TAVAREZ
 AFE #:
 PO #:
 Manifest #: 31
 Manif. Date: 5/1/2023
 Hauler: MCNABB PARTNERS LLC
 Driver: JOEL
 Truck #: M33
 Card #
 Job Ref #

Ticket #: 700-1424968
 Bid #: O6UJ9A000JEC
 Date: 5/1/2023
 Generator: CONOCOPHILLIPS
 Generator #: 40946
 Well Ser. #: 999908
 Well Name: COMPADRES FEE
 Well #: TANK BATTERY
 Field:
 Field #:
 Rig: NON-DRILLING
 County: EDDY (NM)

Facility: CRI

Product / Service	Quantity Units
-------------------	----------------

Contaminated Soil (RCRA Exempt)	14.00 yards
---------------------------------	-------------

Generator Certification Statement of Waste Status

I hereby certify that according to the Resource Conservation and Recovery Act (RCRA) and the US Environmental Protection Agency's July 1988 regulatory determination, the above described waste is:

☒ RCRA Exempt: Oil Field wastes generated from oil and gas exploration and production operations and are not mixed with non-exempt waste
☐ RCRA Non-Exempt: Oil field waste which is non-hazardous that does not exceed the minimum standards for waste hazardous by characteristics established in RCRA regulations, 40 CFR 261.21-261.24 or listed hazardous waste as defined in 40 CFR, part 261, subpart D, as amended. The following documentation is attached to demonstrate the above-described waste is non-hazardous. (Check the appropriate items):
☐ MSDS Information ☐ RCRA Hazardous Waste Analysis ☐ Process Knowledge ☐ Other (Provide description above)

Driver/ Agent Signature**R360 Representative Signature****Customer Approval****THIS IS NOT AN INVOICE!**

Approved By: _____

Date: _____



Customer: CONOCOPHILLIPS
 Customer #: CRI2190
 Ordered by: IKE TAVAREZ
 AFE #:
 PO #:
 Manifest #: 32
 Manif. Date: 5/1/2023
 Hauler: MCNABB PARTNERS
 Driver: JOSH
 Truck #: M35
 Card #
 Job Ref #

Ticket #: 700-1425012
 Bid #: O6UJ9A000JEC
 Date: 5/1/2023
 Generator: CONOCOPHILLIPS
 Generator #: 40946
 Well Ser. #: 999908
 Well Name: COMPADRES FEE
 Well #: TANK BATTERY
 Field:
 Field #:
 Rig: NON-DRILLING
 County: EDDY (NM)

Permian Basin

Facility: CRI

Product / Service	Quantity Units
Contaminated Soil (RCRA Exempt)	14.00 yards

Generator Certification Statement of Waste Status

I hereby certify that according to the Resource Conservation and Recovery Act (RCRA) and the US Environmental Protection Agency's July 1988 regulatory determination, the above described waste is:

☒ RCRA Exempt: Oil Field wastes generated from oil and gas exploration and production operations and are not mixed with non-exempt waste
☐ RCRA Non-Exempt: Oil field waste which is non-hazardous that does not exceed the minimum standards for waste hazardous by characteristics established in RCRA regulations, 40 CFR 261.21-261.24 or listed hazardous waste as defined in 40 CFR, part 261, subpart D, as amended. The following documentation is attached to demonstrate the above-described waste is non-hazardous. (Check the appropriate items):
☐ MSDS Information ☐ RCRA Hazardous Waste Analysis ☐ Process Knowledge ☐ Other (Provide description above)

Driver/ Agent Signature

R360 Representative Signature

Customer Approval

THIS IS NOT AN INVOICE!

Approved By: _____

Date: _____



Permian Basin

Customer: CONOCOPHILLIPS
 Customer #: CRI2190
 Ordered by: IKE TAVAREZ
 AFE #:
 PO #:
 Manifest #: 33
 Manif. Date: 5/1/2023
 Hauler: MCNABB PARTNERS LLC
 Driver: VICTOR
 Truck #: M32
 Card #
 Job Ref #

Ticket #: 700-1425031
 Bid #: O6UJ9A000JEC
 Date: 5/1/2023
 Generator: CONOCOPHILLIPS
 Generator #: 40946
 Well Ser. #: 999908
 Well Name: COMPADRES FEE
 Well #: TANK BATTERY
 Field:
 Field #:
 Rig: NON-DRILLING
 County: EDDY (NM)

Facility: CRI

Product / Service	Quantity Units
Contaminated Soil (RCRA Exempt)	16.00 yards

Generator Certification Statement of Waste Status

I hereby certify that according to the Resource Conservation and Recovery Act (RCRA) and the US Environmental Protection Agency's July 1988 regulatory determination, the above described waste is:

☒ RCRA Exempt: Oil Field wastes generated from oil and gas exploration and production operations and are not mixed with non-exempt waste
☐ RCRA Non-Exempt: Oil field waste which is non-hazardous that does not exceed the minimum standards for waste hazardous by characteristics established in RCRA regulations, 40 CFR 261.21-261.24 or listed hazardous waste as defined in 40 CFR, part 261, subpart D, as amended. The following documentation is attached to demonstrate the above-described waste is non-hazardous. (Check the appropriate items):
☐ MSDS Information ☐ RCRA Hazardous Waste Analysis ☐ Process Knowledge ☐ Other (Provide description above)

Driver/ Agent Signature

R360 Representative Signature

Customer Approval

THIS IS NOT AN INVOICE!

Approved By: _____

Date: _____



Customer: CONOCOPHILLIPS
 Customer #: CRI2190
 Ordered by: IKE TAVAREZ
 AFE #:
 PO #:
 Manifest #: 34
 Manif. Date: 5/1/2023
 Hauler: MCNABB PARTNERS
 Driver: ALBARO
 Truck #: M81
 Card #
 Job Ref #

Ticket #: 700-1425028
 Bid #: O6UJ9A000JEC
 Date: 5/1/2023
 Generator: CONOCOPHILLIPS
 Generator #: 40946
 Well Ser. #: 999908
 Well Name: COMPADRES FEE
 Well #: TANK BATTERY
 Field:
 Field #:
 Rig: NON-DRILLING
 County: EDDY (NM)

Permian Basin

Facility: CRI

Product / Service	Quantity Units
Contaminated Soil (RCRA Exempt)	16.00 yards

Generator Certification Statement of Waste Status

I hereby certify that according to the Resource Conservation and Recovery Act (RCRA) and the US Environmental Protection Agency's July 1988 regulatory determination, the above described waste is:

☒ RCRA Exempt: Oil Field wastes generated from oil and gas exploration and production operations and are not mixed with non-exempt waste
☐ RCRA Non-Exempt: Oil field waste which is non-hazardous that does not exceed the minimum standards for waste hazardous by characteristics established in RCRA regulations, 40 CFR 261.21-261.24 or listed hazardous waste as defined in 40 CFR, part 261, subpart D, as amended. The following documentation is attached to demonstrate the above-described waste is non-hazardous. (Check the appropriate items):
☐ MSDS Information ☐ RCRA Hazardous Waste Analysis ☐ Process Knowledge ☐ Other (Provide description above)

Driver/ Agent Signature

R360 Representative Signature

Customer Approval

THIS IS NOT AN INVOICE!

Approved By: _____

Date: _____



Customer: CONOCOPHILLIPS
 Customer #: CRI2190
 Ordered by: IKE TAVAREZ
 AFE #:
 PO #:
 Manifest #: 35
 Manif. Date: 5/1/2023
 Hauler: MCNABB PARTNERS
 Driver: JOEL
 Truck #: M33
 Card #
 Job Ref #

Ticket #: 700-1425030
 Bid #: O6UJ9A000JEC
 Date: 5/1/2023
 Generator: CONOCOPHILLIPS
 Generator #: 40946
 Well Ser. #: 999908
 Well Name: COMPADRES FEE
 Well #: TANK BATTERY
 Field:
 Field #:
 Rig: NON-DRILLING
 County: EDDY (NM)

Permian Basin

Facility: CRI

Product / Service

Quantity Units

Contaminated Soil (RCRA Exempt)

14.00 yards

Generator Certification Statement of Waste Status

I hereby certify that according to the Resource Conservation and Recovery Act (RCRA) and the US Environmental Protection Agency's July 1988 regulatory determination, the above described waste is:

☒ RCRA Exempt: Oil field wastes generated from oil and gas exploration and production operations and are not mixed with non-exempt waste
☐ RCRA Non-Exempt: Oil field waste which is non-hazardous that does not exceed the minimum standards for waste hazardous by characteristics established in RCRA regulations, 40 CFR 261.21-261.24 or listed hazardous waste as defined in 40 CFR, part 261, subpart D, as amended. The following documentation is attached to demonstrate the above-described waste is non-hazardous. (Check the appropriate items):
☐ MSDS Information ☐ RCRA Hazardous Waste Analysis ☐ Process Knowledge ☐ Other (Provide description above)

Driver/ Agent Signature

R360 Representative Signature

Customer Approval

THIS IS NOT AN INVOICE!

Approved By: _____

Date: _____



Permian Basin

Customer: CONOCOPHILLIPS
 Customer #: CRI2190
 Ordered by: IKE TAVAREZ
 AFE #:
 PO #:
 Manifest #: 36
 Manif. Date: 5/1/2023
 Hauler: MCNABB PARTNERS LLC
 Driver: JOSH
 Truck #: M35
 Card #
 Job Ref #

Ticket #: 700-1425072
 Bid #: O6UJ9A000JEC
 Date: 5/1/2023
 Generator: CONOCOPHILLIPS
 Generator #: 40946
 Well Ser. #: 999908
 Well Name: COMPADRES FEE
 Well #: TANK BATTERY
 Field:
 Field #:
 Rig: NON-DRILLING
 County: EDDY (NM)

Facility: CRI

Product / Service	Quantity Units
Contaminated Soil (RCRA Exempt)	14.00 yards

Generator Certification Statement of Waste Status

I hereby certify that according to the Resource Conservation and Recovery Act (RCRA) and the US Environmental Protection Agency's July 1988 regulatory determination, the above described waste is:

☒ RCRA Exempt: Oil Field wastes generated from oil and gas exploration and production operations and are not mixed with non-exempt waste
☐ RCRA Non-Exempt: Oil field waste which is non-hazardous that does not exceed the minimum standards for waste hazardous by characteristics established in RCRA regulations, 40 CFR 261.21-261.24 or listed hazardous waste as defined in 40 CFR, part 261, subpart D, as amended. The following documentation is attached to demonstrate the above-described waste is non-hazardous. (Check the appropriate items):
☐ MSDS Information ☐ RCRA Hazardous Waste Analysis ☐ Process Knowledge ☐ Other (Provide description above)

Driver/ Agent Signature

R360 Representative Signature

Customer Approval

THIS IS NOT AN INVOICE!

Approved By: _____

Date: _____



Customer: CONOCOPHILLIPS
 Customer #: CRI2190
 Ordered by: IKE TAVAREZ
 AFE #:
 PO #:
 Manifest #: 37
 Manif. Date: 5/1/2023
 Hauler: MCNABB PARTNERS
 Driver: JOEL
 Truck #: M33
 Card #
 Job Ref #

Ticket #: 700-1425102
 Bid #: O6UJ9A000JEC
 Date: 5/1/2023
 Generator: CONOCOPHILLIPS
 Generator #: 40946
 Well Ser. #: 999908
 Well Name: COMPADRES FEE
 Well #: TANK BATTERY
 Field:
 Field #:
 Rig: NON-DRILLING
 County: EDDY (NM)

Permian Basin

Facility: CRI

Product / Service

Quantity Units

Contaminated Soil (RCRA Exempt)

14.00 yards

Generator Certification Statement of Waste Status

I hereby certify that according to the Resource Conservation and Recovery Act (RCRA) and the US Environmental Protection Agency's July 1988 regulatory determination, the above described waste is:

- ☒ RCRA Exempt: Oil Field wastes generated from oil and gas exploration and production operations and are not mixed with non-exempt waste
☐ RCRA Non-Exempt: Oil field waste which is non-hazardous that does not exceed the minimum standards for waste hazardous by characteristics established in RCRA regulations, 40 CFR 261.21-261.24 or listed hazardous waste as defined in 40 CFR, part 261, subpart D, as amended. The following documentation is attached to demonstrate the above-described waste is non-hazardous. (Check the appropriate items):
☐ MSDS Information ☐ RCRA Hazardous Waste Analysis ☐ Process Knowledge ☐ Other (Provide description above)

Driver/ Agent Signature

R360 Representative Signature

Customer Approval

THIS IS NOT AN INVOICE!

Approved By: _____

Date: _____



Permian Basin

Customer: CONOCOPHILLIPS
 Customer #: CRI2190
 Ordered by: IKE TAVAREZ
 AFE #:
 PO #:
 Manifest #: 38
 Manif. Date: 5/1/2023
 Hauler: MCNABB PARTNERS LLC
 Driver: ALBARO
 Truck #: M31
 Card #
 Job Ref #

Ticket #: 700-1425096
 Bid #: O6UJ9A000JEC
 Date: 5/1/2023
 Generator: CONOCOPHILLIPS
 Generator #: 40946
 Well Ser. #: 999908
 Well Name: COMPADRES FEE
 Well #: TANK BATTERY
 Field:
 Field #:
 Rig: NON-DRILLING
 County: EDDY (NM)

Facility: CRI

Product / Service	Quantity Units
Contaminated Soil (RCRA Exempt)	16.00 yards

Generator Certification Statement of Waste Status

I hereby certify that according to the Resource Conservation and Recovery Act (RCRA) and the US Environmental Protection Agency's July 1988 regulatory determination, the above described waste is:

☒ RCRA Exempt: Oil Field wastes generated from oil and gas exploration and production operations and are not mixed with non-exempt waste
☐ RCRA Non-Exempt: Oil field waste which is non-hazardous that does not exceed the minimum standards for waste hazardous by characteristics established in RCRA regulations, 40 CFR 261.21-261.24 or listed hazardous waste as defined in 40 CFR, part 261, subpart D, as amended. The following documentation is attached to demonstrate the above-described waste is non-hazardous. (Check the appropriate items):
☐ MSDS Information ☐ RCRA Hazardous Waste Analysis ☐ Process Knowledge ☐ Other (Provide description above)

Driver/ Agent Signature

R360 Representative Signature

Customer Approval

THIS IS NOT AN INVOICE!

Approved By: _____

Date: _____



Customer: CONOCOPHILLIPS
 Customer #: CRI2190
 Ordered by: IKE TAVAREZ
 AFE #:
 PO #:
 Manifest #: 39
 Manif. Date: 5/1/2023
 Hauler: MCNABB PARTNERS
 Driver: VICTOR
 Truck #: M32
 Card #
 Job Ref #

Ticket #: 700-1425097
 Bid #: O6UJ9A000JEC
 Date: 5/1/2023
 Generator: CONOCOPHILLIPS
 Generator #: 40946
 Well Ser. #: 999908
 Well Name: COMPADRES FEE
 Well #: TANK BATTERY
 Field:
 Field #:
 Rig: NON-DRILLING
 County: EDDY (NM)

Permian Basin

Facility: CRI

Product / Service	Quantity Units
Contaminated Soil (RCRA Exempt)	16.00 yards

Generator Certification Statement of Waste Status

I hereby certify that according to the Resource Conservation and Recovery Act (RCRA) and the US Environmental Protection Agency's July 1988 regulatory determination, the above described waste is:

☒ RCRA Exempt: Oil Field wastes generated from oil and gas exploration and production operations and are not mixed with non-exempt waste
☐ RCRA Non-Exempt: Oil field waste which is non-hazardous that does not exceed the minimum standards for waste hazardous by characteristics established in RCRA regulations, 40 CFR 261.21-261.24 or listed hazardous waste as defined in 40 CFR, part 261, subpart D, as amended. The following documentation is attached to demonstrate the above-described waste is non-hazardous. (Check the appropriate items):
☐ MSDS Information ☐ RCRA Hazardous Waste Analysis ☐ Process Knowledge ☐ Other (Provide description above)

Driver/ Agent Signature

R360 Representative Signature

Customer Approval

THIS IS NOT AN INVOICE!

Approved By: _____

Date: _____



Customer: CONOCOPHILLIPS
 Customer #: CRI2190
 Ordered by: IKE TAVAREZ
 AFE #: _____
 PO #: _____
 Manifest #: 40
 Manif. Date: 5/1/2023
 Hauler: MCNABB PARTNERS
 Driver: GUMER
 Truck #: M09
 Card #: _____
 Job Ref #: _____

Ticket #: 700-1425127
 Bid #: O6UJ9A000JEC
 Date: 5/1/2023
 Generator: CONOCOPHILLIPS
 Generator #: 40946
 Well Ser. #: 999908
 Well Name: COMPADRES FEE
 Well #: TANK BATTERY
 Field: _____
 Field #: _____
 Rig: NON-DRILLING
 County: EDDY (NM)

Permian Basin

Facility: CRI

Product / Service	Quantity Units
Contaminated Soil (RCRA Exempt)	8.00 yards

Generator Certification Statement of Waste Status

I hereby certify that according to the Resource Conservation and Recovery Act (RCRA) and the US Environmental Protection Agency's July 1988 regulatory determination, the above described waste is:

☒ RCRA Exempt: Oil Field wastes generated from oil and gas exploration and production operations and are not mixed with non-exempt waste
☐ RCRA Non-Exempt: Oil field waste which is non-hazardous that does not exceed the minimum standards for waste hazardous by characteristics established in RCRA regulations, 40 CFR 261.21-261.24 or listed hazardous waste as defined in 40 CFR, part 261, subpart D, as amended. The following documentation is attached to demonstrate the above-described waste is non-hazardous. (Check the appropriate items):
☐ MSDS Information ☐ RCRA Hazardous Waste Analysis ☐ Process Knowledge ☐ Other (Provide description above)

Driver/ Agent Signature

R360 Representative Signature

Customer Approval

THIS IS NOT AN INVOICE!

Approved By: _____

Date: _____



Permian Basin

Customer: CONOCOPHILLIPS
 Customer #: CRI2190
 Ordered by: IKA TAVAREZ
 AFE #:
 PO #:
 Manifest #: 41
 Manif. Date: 5/1/2023
 Hauler: MCNABB PARTNERS LLC
 Driver: JOSH
 Truck #: M35
 Card #
 Job Ref #

Ticket #: 700-1425126
 Bid #: O6UJ9A000JEC
 Date: 5/1/2023
 Generator: CONOCOPHILLIPS
 Generator #: 40946
 Well Ser. #: 999908
 Well Name: COMPADRES FEE
 Well #: TANK BATTERY
 Field:
 Field #:
 Rig: NON-DRILLING
 County: EDDY (NM)

Facility: CRI

Product / Service	Quantity Units
Contaminated Soil (RCRA Exempt)	14.00 yards

Generator Certification Statement of Waste Status

I hereby certify that according to the Resource Conservation and Recovery Act (RCRA) and the US Environmental Protection Agency's July 1988 regulatory determination, the above described waste is:

☒ RCRA Exempt: Oil Field wastes generated from oil and gas exploration and production operations and are not mixed with non-exempt waste
☐ RCRA Non-Exempt: Oil field waste which is non-hazardous that does not exceed the minimum standards for waste hazardous by characteristics established in RCRA regulations, 40 CFR 261.21-261.24 or listed hazardous waste as defined in 40 CFR, part 261, subpart D, as amended. The following documentation is attached to demonstrate the above-described waste is non-hazardous. (Check the appropriate items):
☐ MSDS Information ☐ RCRA Hazardous Waste Analysis ☐ Process Knowledge ☐ Other (Provide description above)

Driver/ Agent Signature

R360 Representative Signature

Customer Approval

THIS IS NOT AN INVOICE!

Approved By: _____

Date: _____



Customer: CONOCOPHILLIPS
 Customer #: CRI2190
 Ordered by: IKE TAVAREZ
 AFE #:
 PO #:
 Manifest #: 42
 Manif. Date: 5/1/2023
 Hauler: MCNABB PARTNERS LLC
 Driver: ALBARO
 Truck #: M31
 Card #
 Job Ref #

Ticket #: 700-1425155
 Bid #: O6UJ9A000JEC
 Date: 5/1/2023
 Generator: CONOCOPHILLIPS
 Generator #: 40946
 Well Ser. #: 999908
 Well Name: COMPADRES FEE
 Well #: TANK BATTERY
 Field:
 Field #:
 Rig: NON-DRILLING
 County: EDDY (NM)

Permian Basin

Facility: CRI

Product / Service	Quantity Units
-------------------	----------------

Contaminated Soil (RCRA Exempt)	16.00 yards
---------------------------------	-------------

Generator Certification Statement of Waste Status

I hereby certify that according to the Resource Conservation and Recovery Act (RCRA) and the US Environmental Protection Agency's July 1988 regulatory determination, the above described waste is:

☒ RCRA Exempt: Oil field wastes generated from oil and gas exploration and production operations and are not mixed with non-exempt waste
☐ RCRA Non-Exempt: Oil field waste which is non-hazardous that does not exceed the minimum standards for waste hazardous by characteristics established in RCRA regulations, 40 CFR 261.21-261.24 or listed hazardous waste as defined in 40 CFR, part 261, subpart D, as amended. The following documentation is attached to demonstrate the above-described waste is non-hazardous. (Check the appropriate items):
☐ MSDS Information ☐ RCRA Hazardous Waste Analysis ☐ Process Knowledge ☐ Other (Provide description above)

Driver/ Agent Signature

R360 Representative Signature

Customer Approval

THIS IS NOT AN INVOICE!

Approved By: _____

Date: _____



Customer: CONOCOPHILLIPS
 Customer #: CRI2190
 Ordered by: IKE TAVAREZ
 AFE #:
 PO #:
 Manifest #: 43
 Manif. Date: 5/1/2023
 Hauler: MCNABB PARTNERS
 Driver: VICTOR
 Truck #: M32
 Card #
 Job Ref #

Ticket #: 700-1425154
 Bid #: O6UJ9A000JEC
 Date: 5/1/2023
 Generator: CONOCOPHILLIPS
 Generator #: 40946
 Well Ser. #: 999908
 Well Name: COMPADRES FEE
 Well #: TANK BATTERY
 Field:
 Field #:
 Rig: NON-DRILLING
 County: EDDY (NM)

Permian Basin

Facility: CRI

Product / Service	Quantity Units
Contaminated Soil (RCRA Exempt)	16.00 yards

Generator Certification Statement of Waste Status

I hereby certify that according to the Resource Conservation and Recovery Act (RCRA) and the US Environmental Protection Agency's July 1988 regulatory determination, the above described waste is:

☒ RCRA Exempt: Oil Field wastes generated from oil and gas exploration and production operations and are not mixed with non-exempt waste
☐ RCRA Non-Exempt: Oil field waste which is non-hazardous that does not exceed the minimum standards for waste hazardous by characteristics established in RCRA regulations, 40 CFR 261.21-261.24 or listed hazardous waste as defined in 40 CFR, part 261, subpart D, as amended. The following documentation is attached to demonstrate the above-described waste is non-hazardous. (Check the appropriate items):
☐ MSDS Information ☐ RCRA Hazardous Waste Analysis ☐ Process Knowledge ☐ Other (Provide description above)

Driver/ Agent Signature

R360 Representative Signature

Customer Approval

THIS IS NOT AN INVOICE!

Approved By: _____

Date: _____



Permian Basin

Customer: CONOCOPHILLIPS
 Customer #: CRI2190
 Ordered by: IKE TAVAREZ
 AFE #:
 PO #:
 Manifest #: 44
 Manif. Date: 5/1/2023
 Hauler: MCNABB PARTNERS LLC
 Driver: JOEL
 Truck #: M33
 Card #
 Job Ref #

Ticket #: 700-1425157
 Bid #: O6UJ9A000JEC
 Date: 5/1/2023
 Generator: CONOCOPHILLIPS
 Generator #: 40946
 Well Ser. #: 999908
 Well Name: COMPADRES FEE
 Well #: TANK BATTERY
 Field:
 Field #:
 Rig: NON-DRILLING
 County: EDDY (NM)

Facility: CRI

Product / Service	Quantity Units
Contaminated Soil (RCRA Exempt)	14.00 yards

Generator Certification Statement of Waste Status

I hereby certify that according to the Resource Conservation and Recovery Act (RCRA) and the US Environmental Protection Agency's July 1988 regulatory determination, the above described waste is:

☒ RCRA Exempt: Oil Field wastes generated from oil and gas exploration and production operations and are not mixed with non-exempt waste
☐ RCRA Non-Exempt: Oil field waste which is non-hazardous that does not exceed the minimum standards for waste hazardous by characteristics established in RCRA regulations, 40 CFR 261.21-261.24 or listed hazardous waste as defined in 40 CFR, part 261, subpart D, as amended. The following documentation is attached to demonstrate the above-described waste is non-hazardous. (Check the appropriate items):
☐ MSDS Information ☐ RCRA Hazardous Waste Analysis ☐ Process Knowledge ☐ Other (Provide description above)

Driver/ Agent Signature

R360 Representative Signature

Customer Approval

THIS IS NOT AN INVOICE!

Approved By: _____

Date: _____

Customer: CONOCOPHILLIPS
 Customer #: CRI2190
 Ordered by: IKE TAVAREZ
 AFE #:
 PO #:
 Manifest #: 45
 Manif. Date: 5/2/2023
 Hauler: ~~MCCULLAR & SONS WELDING~~
 Driver: JOSH
 Truck #: M35
 Card #
 Job Ref #

Ticket #: 700-1425344
 Bid #: O6UJ9A000JEC
 Date: 5/2/2023
 Generator: CONOCOPHILLIPS
 Generator #: 40946
 Well Ser. #: 999908
 Well Name: COMPADRES FEE
 Well #: TANK BATTERY
 Field:
 Field #:
 Rig: NON-DRILLING
 County: EDDY (NM)

Permian Basin

Facility: CRI

Product / Service	Quantity Units
Contaminated Soil (RCRA Exempt)	14.00 yards

Generator Certification Statement of Waste Status

I hereby certify that according to the Resource Conservation and Recovery Act (RCRA) and the US Environmental Protection Agency's July 1988 regulatory determination, the above described waste is:

☒ RCRA Exempt: Oil Field wastes generated from oil and gas exploration and production operations and are not mixed with non-exempt waste
☐ RCRA Non-Exempt: Oil field waste which is non-hazardous that does not exceed the minimum standards for waste hazardous by characteristics established in RCRA regulations, 40 CFR 261.21-261.24 or listed hazardous waste as defined in 40 CFR, part 261, subpart D, as amended. The following documentation is attached to demonstrate the above-described waste is non-hazardous. (Check the appropriate items):
☐ MSDS Information ☐ RCRA Hazardous Waste Analysis ☐ Process Knowledge ☐ Other (Provide description above)

Driver/ Agent Signature

R360 Representative Signature

Customer Approval

THIS IS NOT AN INVOICE!

Approved By: _____

Date: _____



Customer: CONOCOPHILLIPS
 Customer #: CRI2190
 Ordered by: IKE TAVAREZ
 AFE #:
 PO #:
 Manifest #: 46
 Manif. Date: 5/2/2023
 Hauler: MCNABB PARTNERS
 Driver: JOEL
 Truck #: M33
 Card #
 Job Ref #

Ticket #: 700-1425353
 Bid #: O6UJ9A000JEC
 Date: 5/2/2023
 Generator: CONOCOPHILLIPS
 Generator #: 40946
 Well Ser. #: 999908
 Well Name: COMPADRES FEE
 Well #: TANK BATTERY
 Field:
 Field #:
 Rig: NON-DRILLING
 County: EDDY (NM)

Permian Basin

Facility: CRI

Product / Service	Quantity Units
Contaminated Soil (RCRA Exempt)	14.00 yards

Generator Certification Statement of Waste Status

I hereby certify that according to the Resource Conservation and Recovery Act (RCRA) and the US Environmental Protection Agency's July 1988 regulatory determination, the above described waste is:

☒ RCRA Exempt: Oil field wastes generated from oil and gas exploration and production operations and are not mixed with non-exempt waste
☐ RCRA Non-Exempt: Oil field waste which is non-hazardous that does not exceed the minimum standards for waste hazardous by characteristics established in RCRA regulations, 40 CFR 261.21-261.24 or listed hazardous waste as defined in 40 CFR, part 261, subpart D, as amended. The following documentation is attached to demonstrate the above-described waste is non-hazardous. (Check the appropriate items):
☐ MSDS Information ☐ RCRA Hazardous Waste Analysis ☐ Process Knowledge ☐ Other (Provide description above)

Driver/ Agent Signature

R360 Representative Signature

Customer Approval

THIS IS NOT AN INVOICE!

Approved By: _____

Date: _____

Customer: CONOCOPHILLIPS
Customer #: CRI2190
Ordered by: IKE TAVAREZ
AFE #:
PO #:
Manifest #: 47
Manif. Date: 5/2/2023
Hauler: MCNABB PARTNERS
Driver: VICTOR
Truck #: M32
Card #
Job Ref #

Ticket #: 700-1425347
Bid #: O6UJ9A000JEC
Date: 5/2/2023
Generator: CONOCOPHILLIPS
Generator #: 40946
Well Ser. #: 999908
Well Name: COMPADRES FEE
Well #: TANK BATTERY
Field:
Field #:
Rig: NON-DRILLING
County: EDDY (NM)

Permian Basin

Facility: CRI

Product / Service	Quantity Units
Contaminated Soil (RCRA Exempt)	16.00 yards

Generator Certification Statement of Waste Status

I hereby certify that according to the Resource Conservation and Recovery Act (RCRA) and the US Environmental Protection Agency's July 1988 regulatory determination, the above described waste is:

☒ RCRA Exempt: Oil field wastes generated from oil and gas exploration and production operations and are not mixed with non-exempt waste
☐ RCRA Non-Exempt: Oil field waste which is non-hazardous that does not exceed the minimum standards for waste hazardous by characteristics established in RCRA regulations, 40 CFR 261.21-261.24 or listed hazardous waste as defined in 40 CFR, part 261, subpart D, as amended. The following documentation is attached to demonstrate the above-described waste is non-hazardous. (Check the appropriate items):
☐ MSDS Information ☐ RCRA Hazardous Waste Analysis ☐ Process Knowledge ☐ Other (Provide description above)

Driver/ Agent Signature

R360 Representative Signature

Customer Approval

THIS IS NOT AN INVOICE!

Approved By: _____

Date: _____



Customer: CONOCOPHILLIPS
 Customer #: CRI2190
 Ordered by: IKE TAVAREZ
 AFE #:
 PO #:
 Manifest #: 48
 Manif. Date: 5/2/2023
 Hauler: MCNABB PARTNERS LLC
 Driver: ALBARO
 Truck #: M31
 Card #
 Job Ref #

Ticket #: 700-1425348
 Bid #: O6UJ9A000JEC
 Date: 5/2/2023
 Generator: CONOCOPHILLIPS
 Generator #: 40946
 Well Ser. #: 999908
 Well Name: COMPADRES FEE
 Well #: TANK BATTERY
 Field:
 Field #:
 Rig: NON-DRILLING
 County: EDDY (NM)

Permian Basin

Facility: CRI

Product / Service	Quantity Units
Contaminated Soil (RCRA Exempt)	16.00 yards

Generator Certification Statement of Waste Status

I hereby certify that according to the Resource Conservation and Recovery Act (RCRA) and the US Environmental Protection Agency's July 1988 regulatory determination, the above described waste is:

☒ RCRA Exempt: Oil Field wastes generated from oil and gas exploration and production operations and are not mixed with non-exempt waste
☐ RCRA Non-Exempt: Oil field waste which is non-hazardous that does not exceed the minimum standards for waste hazardous by characteristics established in RCRA regulations, 40 CFR 261.21-261.24 or listed hazardous waste as defined in 40 CFR, part 261, subpart D, as amended. The following documentation is attached to demonstrate the above-described waste is non-hazardous. (Check the appropriate items):
☐ MSDS Information ☐ RCRA Hazardous Waste Analysis ☐ Process Knowledge ☐ Other (Provide description above)

Driver/ Agent Signature

R360 Representative Signature

Customer Approval

THIS IS NOT AN INVOICE!

Approved By: _____

Date: _____

Customer: CONOCOPHILLIPS
Customer #: CRI2190
Ordered by: IKE TAVAREZ
AFE #:
PO #:
Manifest #: 49
Manif. Date: 5/2/2023
Hauler: MCNABB PARTNERS
Driver: JOSH
Truck #: M35
Card #
Job Ref #

Ticket #: 700-1425366
Bid #: O6UJ9A000JEC
Date: 5/2/2023
Generator: CONOCOPHILLIPS
Generator #: 40946
Well Ser. #: 999908
Well Name: COMPADRES FEE
Well #: TANK BATTERY
Field:
Field #:
Rig: NON-DRILLING
County: EDDY (NM)

Permian Basin

Facility: CRI

Product / Service	Quantity Units
Contaminated Soil (RCRA Exempt)	14.00 yards

Generator Certification Statement of Waste Status

I hereby certify that according to the Resource Conservation and Recovery Act (RCRA) and the US Environmental Protection Agency's July 1988 regulatory determination, the above described waste is:

☒ RCRA Exempt: Oil field wastes generated from oil and gas exploration and production operations and are not mixed with non-exempt waste
☐ RCRA Non-Exempt: Oil field waste which is non-hazardous that does not exceed the minimum standards for waste hazardous by characteristics established in RCRA regulations, 40 CFR 261.21-261.24 or listed hazardous waste as defined in 40 CFR, part 261, subpart D, as amended. The following documentation is attached to demonstrate the above-described waste is non-hazardous. (Check the appropriate items):
☐ MSDS Information ☐ RCRA Hazardous Waste Analysis ☐ Process Knowledge ☐ Other (Provide description above)

Driver/ Agent Signature

R360 Representative Signature

Customer Approval

THIS IS NOT AN INVOICE!

Approved By: _____

Date: _____

Customer: CONOCOPHILLIPS
Customer #: CRI2190
Ordered by: IKE TAVAREZ
AFE #:
PO #:
Manifest #: 50
Manif. Date: 5/2/2023
Hauler: MCNABB PARTNERS
Driver: VICTOR
Truck #: M32
Card #
Job Ref #

Ticket #: 700-1425380
Bid #: O6UJ9A000JEC
Date: 5/2/2023
Generator: CONOCOPHILLIPS
Generator #: 40946
Well Ser. #: 999908
Well Name: COMPADRES FEE
Well #: TANK BATTERY
Field:
Field #:
Rig: NON-DRILLING
County: EDDY (NM)

Permian Basin

Facility: CRI

Product / Service

Quantity Units

Contaminated Soil (RCRA Exempt)

16.00 yards

Generator Certification Statement of Waste Status

I hereby certify that according to the Resource Conservation and Recovery Act (RCRA) and the US Environmental Protection Agency's July 1988 regulatory determination, the above described waste is:

☒ RCRA Exempt: Oil Field wastes generated from oil and gas exploration and production operations and are not mixed with non-exempt waste
☐ RCRA Non-Exempt: Oil field waste which is non-hazardous that does not exceed the minimum standards for waste hazardous by characteristics established in RCRA regulations, 40 CFR 261.21-261.24 or listed hazardous waste as defined in 40 CFR, part 261, subpart D, as amended. The following documentation is attached to demonstrate the above-described waste is non-hazardous. (Check the appropriate items):
☐ MSDS Information ☐ RCRA Hazardous Waste Analysis ☐ Process Knowledge ☐ Other (Provide description above)

Driver/ Agent Signature

R360 Representative Signature

Customer Approval

THIS IS NOT AN INVOICE!

Approved By: _____

Date: _____



Permian Basin

Customer: CONOCOPHILLIPS
 Customer #: CRI2190
 Ordered by: IKE TAVAREZ
 AFE #:
 PO #:
 Manifest #: 51
 Manif. Date: 5/2/2023
 Hauler: MCNABB PARTNERS
 Driver: ALBARO
 Truck #: M31
 Card #
 Job Ref #

Ticket #: 700-1425379
 Bid #: O6UJ9A000JEC
 Date: 5/2/2023
 Generator: CONOCOPHILLIPS
 Generator #: 40946
 Well Ser. #: 999908
 Well Name: COMPADRES FEE
 Well #: TANK BATTERY
 Field:
 Field #:
 Rig: NON-DRILLING
 County: EDDY (NM)

Facility: CRI

Product / Service

Quantity Units

Contaminated Soil (RCRA Exempt)

16.00 yards

Generator Certification Statement of Waste Status

I hereby certify that according to the Resource Conservation and Recovery Act (RCRA) and the US Environmental Protection Agency's July 1988 regulatory determination, the above described waste is:

☒ RCRA Exempt: Oil Field wastes generated from oil and gas exploration and production operations and are not mixed with non-exempt waste
☐ RCRA Non-Exempt: Oil field waste which is non-hazardous that does not exceed the minimum standards for waste hazardous by characteristics established in RCRA regulations, 40 CFR 261.21-261.24 or listed hazardous waste as defined in 40 CFR, part 261, subpart D, as amended. The following documentation is attached to demonstrate the above-described waste is non-hazardous. (Check the appropriate items):
☐ MSDS Information ☐ RCRA Hazardous Waste Analysis ☐ Process Knowledge ☐ Other (Provide description above)

Driver/ Agent Signature

R360 Representative Signature

Customer Approval

THIS IS NOT AN INVOICE!

Approved By: _____

Date: _____

Customer: CONOCOPHILLIPS
Customer #: CRI2190
Ordered by: IKE TAVAREZ
AFE #:
PO #:
Manifest #: 52
Manif. Date: 5/2/2023
Hauler: MCNABB PARTNERS
Driver: JOEL
Truck #: M33
Card #
Job Ref #

Ticket #: 700-1425382
Bid #: O6UJ9A000JEC
Date: 5/2/2023
Generator: CONOCOPHILLIPS
Generator #: 40946
Well Ser. #: 999908
Well Name: COMPADRES FEE
Well #: TANK BATTERY
Field:
Field #:
Rig: NON-DRILLING
County: EDDY (NM)

Permian Basin

Facility: CRI

Product / Service

Quantity Units

Contaminated Soil (RCRA Exempt)

14.00 yards

Generator Certification Statement of Waste Status

I hereby certify that according to the Resource Conservation and Recovery Act (RCRA) and the US Environmental Protection Agency's July 1988 regulatory determination, the above described waste is:

☒ RCRA Exempt: Oil field wastes generated from oil and gas exploration and production operations and are not mixed with non-exempt waste
☐ RCRA Non-Exempt: Oil field waste which is non-hazardous that does not exceed the minimum standards for waste hazardous by characteristics established in RCRA regulations, 40 CFR 261.21-261.24 or listed hazardous waste as defined in 40 CFR, part 261, subpart D, as amended. The following documentation is attached to demonstrate the above-described waste is non-hazardous. (Check the appropriate items):
☐ MSDS Information ☐ RCRA Hazardous Waste Analysis ☐ Process Knowledge ☐ Other (Provide description above)

Driver/ Agent Signature

R360 Representative Signature

Customer Approval

THIS IS NOT AN INVOICE!

Approved By: _____

Date: _____

Customer: CONOCOPHILLIPS
Customer #: CRI2190
Ordered by: IKE TAVAREZ
AFE #:
PO #:
Manifest #: 53
Manif. Date: 5/2/2023
Hauler: MCNABB PARTNERS
Driver: JOSH
Truck #: M35
Card #
Job Ref #

Ticket #: 700-1425409
Bid #: O6UJ9A000JEC
Date: 5/2/2023
Generator: CONOCOPHILLIPS
Generator #: 40946
Well Ser. #: 999908
Well Name: COMPADRES FEE
Well #: TANK BATTERY
Field:
Field #:
Rig: NON-DRILLING
County: EDDY (NM)

Permian Basin

Facility: CRI

Product / Service

Quantity Units

Contaminated Soil (RCRA Exempt)

14.00 yards

Generator Certification Statement of Waste Status

I hereby certify that according to the Resource Conservation and Recovery Act (RCRA) and the US Environmental Protection Agency's July 1988 regulatory determination, the above described waste is:

- ☒ RCRA Exempt: Oil Field wastes generated from oil and gas exploration and production operations and are not mixed with non-exempt waste
☐ RCRA Non-Exempt: Oil field waste which is non-hazardous that does not exceed the minimum standards for waste hazardous by characteristics established in RCRA regulations, 40 CFR 261.21-261.24 or listed hazardous waste as defined in 40 CFR, part 261, subpart D, as amended. The following documentation is attached to demonstrate the above-described waste is non-hazardous. (Check the appropriate items):
☐ MSDS Information ☐ RCRA Hazardous Waste Analysis ☐ Process Knowledge ☐ Other (Provide description above)

Driver/ Agent Signature

R360 Representative Signature

Customer Approval

THIS IS NOT AN INVOICE!

Approved By: _____

Date: _____



Customer: CONOCOPHILLIPS
 Customer #: CRI2190
 Ordered by: IKE TAVAREZ
 AFE #:
 PO #:
 Manifest #: 54
 Manif. Date: 5/2/2023
 Hauler: MCNABB PARTNERS
 Driver: JOEL
 Truck #: M33
 Card #
 Job Ref #

Ticket #: 700-1425425
 Bid #: O6UJ9A000JEC
 Date: 5/2/2023
 Generator: CONOCOPHILLIPS
 Generator #: 40946
 Well Ser. #: 999908
 Well Name: COMPADRES FEE
 Well #: TANK BATTERY
 Field:
 Field #:
 Rig: NON-DRILLING
 County: EDDY (NM)

Permian Basin

Facility: CRI

Product / Service

Quantity Units

Contaminated Soil (RCRA Exempt)

14.00 yards

Generator Certification Statement of Waste Status

I hereby certify that according to the Resource Conservation and Recovery Act (RCRA) and the US Environmental Protection Agency's July 1988 regulatory determination, the above described waste is:

☒ RCRA Exempt: Oil field wastes generated from oil and gas exploration and production operations and are not mixed with non-exempt waste
☐ RCRA Non-Exempt: Oil field waste which is non-hazardous that does not exceed the minimum standards for waste hazardous by characteristics established in RCRA regulations, 40 CFR 261.21-261.24 or listed hazardous waste as defined in 40 CFR, part 261, subpart D, as amended. The following documentation is attached to demonstrate the above-described waste is non-hazardous. (Check the appropriate items):
☐ MSDS Information ☐ RCRA Hazardous Waste Analysis ☐ Process Knowledge ☐ Other (Provide description above)

Driver/ Agent Signature

R360 Representative Signature

Customer Approval

THIS IS NOT AN INVOICE!

Approved By: _____

Date: _____



Customer: CONOCOPHILLIPS
 Customer #: CRI2190
 Ordered by: IKE TAVAREZ
 AFE #:
 PO #:
 Manifest #: 55
 Manif. Date: 5/2/2023
 Hauler: MCNABB PARTNERS
 Driver: ALBARO
 Truck #: M31
 Card #
 Job Ref #

Ticket #: 700-1425426
 Bid #: O6UJ9A000JEC
 Date: 5/2/2023
 Generator: CONOCOPHILLIPS
 Generator #: 40946
 Well Ser. #: 999908
 Well Name: COMPADRES FEE
 Well #: TANK BATTERY
 Field:
 Field #:
 Rig: NON-DRILLING
 County: EDDY (NM)

Permian Basin

Facility: CRI

Product / Service**Quantity Units****Contaminated Soil (RCRA Exempt)**

16.00 yards

Generator Certification Statement of Waste Status

I hereby certify that according to the Resource Conservation and Recovery Act (RCRA) and the US Environmental Protection Agency's July 1988 regulatory determination, the above described waste is:

☒ RCRA Exempt: Oil field wastes generated from oil and gas exploration and production operations and are not mixed with non-exempt waste
☐ RCRA Non-Exempt: Oil field waste which is non-hazardous that does not exceed the minimum standards for waste hazardous by characteristics established in RCRA regulations, 40 CFR 261.21-261.24 or listed hazardous waste as defined in 40 CFR, part 261, subpart D, as amended. The following documentation is attached to demonstrate the above-described waste is non-hazardous. (Check the appropriate items):
☐ MSDS Information ☐ RCRA Hazardous Waste Analysis ☐ Process Knowledge ☐ Other (Provide description above)

Driver/ Agent Signature**R360 Representative Signature****Customer Approval****THIS IS NOT AN INVOICE!**

Approved By: _____

Date: _____

Customer: CONOCOPHILLIPS
Customer #: CRI2190
Ordered by: IKE TAVAREZ
AFE #:
PO #:
Manifest #: 56
Manif. Date: 5/2/2023
Hauler: MCNABB PARTNERS
Driver: VICTOR
Truck #: M32
Card #
Job Ref #

Ticket #: 700-1425427
Bid #: O6UJ9A000JEC
Date: 5/2/2023
Generator: CONOCOPHILLIPS
Generator #: 40946
Well Ser. #: 999908
Well Name: COMPADRES FEE
Well #: TANK BATTERY
Field:
Field #:
Rig: NON-DRILLING
County: EDDY (NM)

Permian Basin

Facility: CRI

Product / Service

Quantity Units

Contaminated Soil (RCRA Exempt)

16.00 yards

Generator Certification Statement of Waste Status

I hereby certify that according to the Resource Conservation and Recovery Act (RCRA) and the US Environmental Protection Agency's July 1988 regulatory determination, the above described waste is:

☒ RCRA Exempt: Oil field wastes generated from oil and gas exploration and production operations and are not mixed with non-exempt waste
☐ RCRA Non-Exempt: Oil field waste which is non-hazardous that does not exceed the minimum standards for waste hazardous by characteristics established in RCRA regulations, 40 CFR 261.21-261.24 or listed hazardous waste as defined in 40 CFR, part 261, subpart D, as amended. The following documentation is attached to demonstrate the above-described waste is non-hazardous. (Check the appropriate items):
☐ MSDS Information ☐ RCRA Hazardous Waste Analysis ☐ Process Knowledge ☐ Other (Provide description above)

Driver/ Agent Signature

R360 Representative Signature

Customer Approval

THIS IS NOT AN INVOICE!

Approved By: _____

Date: _____

Customer: CONOCOPHILLIPS
Customer #: CRI2190
Ordered by: IKE TAVAREZ
AFE #:
PO #:
Manifest #: 57
Manif. Date: 5/2/2023
Hauler: MCNABB PARTNERS
Driver: JOSH
Truck #: M35
Card #
Job Ref #

Ticket #: 700-1425462
Bid #: O6UJ9A000JEC
Date: 5/2/2023
Generator: CONOCOPHILLIPS
Generator #: 40946
Well Ser. #: 999908
Well Name: COMPADRES FEE
Well #: TANK BATTERY
Field:
Field #:
Rig: NON-DRILLING
County: EDDY (NM)

Permian Basin

Facility: CRI

Product / Service

Quantity Units

Contaminated Soil (RCRA Exempt)

14.00 yards

	Cell	pH	Cl	Cond.	%Solids	TDS	PCI/GM	MR/HR	H2S	% Oil	Weight
Lab Analysis:	50/51	0.00	0.00	0.00	0			3.00			

Generator Certification Statement of Waste Status

I hereby certify that according to the Resource Conservation and Recovery Act (RCRA) and the US Environmental Protection Agency's July 1988 regulatory determination, the above described waste is:

- ☒ RCRA Exempt: Oil Field wastes generated from oil and gas exploration and production operations and are not mixed with non-exempt waste
☐ RCRA Non-Exempt: Oil field waste which is non-hazardous that does not exceed the minimum standards for waste hazardous by characteristics established in RCRA regulations, 40 CFR 261.21-261.24 or listed hazardous waste as defined in 40 CFR, part 261, subpart D, as amended. The following documentation is attached to demonstrate the above-described waste is non-hazardous. (Check the appropriate items):
☐ MSDS Information ☐ RCRA Hazardous Waste Analysis ☐ Process Knowledge ☐ Other (Provide description above)

Driver/ Agent Signature

R360 Representative Signature

Customer Approval

THIS IS NOT AN INVOICE!

Approved By: _____

Date: _____

Customer: CONOCOPHILLIPS
Customer #: CRI2190
Ordered by: IKE TAVAREZ
AFE #:
PO #:
Manifest #: 58
Manif. Date: 5/2/2023
Hauler: MCNABB PARTNERS
Driver: JOEL
Truck #: M33
Card #
Job Ref #

Ticket #: 700-1425485
Bid #: O6UJ9A000JEC
Date: 5/2/2023
Generator: CONOCOPHILLIPS
Generator #: 40946
Well Ser. #: 999908
Well Name: COMPADRES FEE
Well #: TANK BATTERY
Field:
Field #:
Rig: NON-DRILLING
County: EDDY (NM)

Permian Basin

Facility: CRI

Product / Service

Quantity Units

Contaminated Soil (RCRA Exempt)

14.00 yards

Generator Certification Statement of Waste Status

I hereby certify that according to the Resource Conservation and Recovery Act (RCRA) and the US Environmental Protection Agency's July 1988 regulatory determination, the above described waste is:

☒ RCRA Exempt: Oil Field wastes generated from oil and gas exploration and production operations and are not mixed with non-exempt waste
☐ RCRA Non-Exempt: Oil field waste which is non-hazardous that does not exceed the minimum standards for waste hazardous by characteristics established in RCRA regulations, 40 CFR 261.21-261.24 or listed hazardous waste as defined in 40 CFR, part 261, subpart D, as amended. The following documentation is attached to demonstrate the above-described waste is non-hazardous. (Check the appropriate items):
☐ MSDS Information ☐ RCRA Hazardous Waste Analysis ☐ Process Knowledge ☐ Other (Provide description above)

Driver/ Agent Signature

R360 Representative Signature

Customer Approval

THIS IS NOT AN INVOICE!

Approved By: _____

Date: _____

Customer: CONOCOPHILLIPS
Customer #: CRI2190
Ordered by: IKE TAVAREZ
AFE #:
PO #:
Manifest #: 59
Manif. Date: 5/2/2023
Hauler: MCNABB PARTNERS
Driver: ALVARO
Truck #: M31
Card #
Job Ref #

Ticket #: 700-1425484
Bid #: O6UJ9A000JEC
Date: 5/2/2023
Generator: CONOCOPHILLIPS
Generator #: 40946
Well Ser. #: 999908
Well Name: COMPADRES FEE
Well #: TANK BATTERY
Field:
Field #:
Rig: NON-DRILLING
County: EDDY (NM)

Permian Basin

Facility: CRI

Product / Service

Quantity Units

Contaminated Soil (RCRA Exempt)

16.00 yards

Generator Certification Statement of Waste Status

I hereby certify that according to the Resource Conservation and Recovery Act (RCRA) and the US Environmental Protection Agency's July 1988 regulatory determination, the above described waste is:

☒ RCRA Exempt: Oil field wastes generated from oil and gas exploration and production operations and are not mixed with non-exempt waste
☐ RCRA Non-Exempt: Oil field waste which is non-hazardous that does not exceed the minimum standards for waste hazardous by characteristics established in RCRA regulations, 40 CFR 261.21-261.24 or listed hazardous waste as defined in 40 CFR, part 261, subpart D, as amended. The following documentation is attached to demonstrate the above-described waste is non-hazardous. (Check the appropriate items):
☐ MSDS Information ☐ RCRA Hazardous Waste Analysis ☐ Process Knowledge ☐ Other (Provide description above)

Driver/ Agent Signature

R360 Representative Signature

Customer Approval

THIS IS NOT AN INVOICE!

Approved By: _____

Date: _____



Permian Basin

Customer: CONOCOPHILLIPS
Customer #: CRI2190
Ordered by: IKE TAVAREZ
AFE #:
PO #:
Manifest #: 60
Manif. Date: 5/2/2023
Hauler: MCNABB PARTNERS
Driver: M32
Truck #: M32
Card #
Job Ref #

Ticket #: 700-1425486
Bid #: O6UJ9A000JEC
Date: 5/2/2023
Generator: CONOCOPHILLIPS
Generator #: 40946
Well Ser. #: 999908
Well Name: COMPADRES FEE
Well #: TANK BATTERY
Field:
Field #:
Rig: NON-DRILLING
County: EDDY (NM)

Facility: CRI

Product / Service**Quantity Units**

Contaminated Soil (RCRA Exempt)

16.00 yards

Generator Certification Statement of Waste Status

I hereby certify that according to the Resource Conservation and Recovery Act (RCRA) and the US Environmental Protection Agency's July 1988 regulatory determination, the above described waste is:

☒ RCRA Exempt: Oil Field wastes generated from oil and gas exploration and production operations and are not mixed with non-exempt waste
☐ RCRA Non-Exempt: Oil field waste which is non-hazardous that does not exceed the minimum standards for waste hazardous by characteristics established in RCRA regulations, 40 CFR 261.21-261.24 or listed hazardous waste as defined in 40 CFR, part 261, subpart D, as amended. The following documentation is attached to demonstrate the above-described waste is non-hazardous. (Check the appropriate items):
☐ MSDS Information ☐ RCRA Hazardous Waste Analysis ☐ Process Knowledge ☐ Other (Provide description above)

Driver/ Agent Signature**R360 Representative Signature****Customer Approval****THIS IS NOT AN INVOICE!**

Approved By: _____

Date: _____

Customer: CONOCOPHILLIPS
 Customer #: CRI2190
 Ordered by: IKE TAVAREZ
 AFE #:
 PO #:
 Manifest #: 61
 Manif. Date: 5/3/2023
 Hauler: MCNABB PARTNERS
 Driver: JOSH
 Truck #: M35
 Card #
 Job Ref #

Ticket #: 700-1425762
 Bid #: O6UJ9A000JEC
 Date: 5/3/2023
 Generator: CONOCOPHILLIPS
 Generator #: 40946
 Well Ser. #: 999908
 Well Name: COMPADRES FEE
 Well #: TANK BATTERY
 Field:
 Field #:
 Rig: NON-DRILLING
 County: EDDY (NM)

Permian Basin

Facility: CRI

Product / Service	Quantity Units
Contaminated Soil (RCRA Exempt)	14.00 yards

Generator Certification Statement of Waste Status

I hereby certify that according to the Resource Conservation and Recovery Act (RCRA) and the US Environmental Protection Agency's July 1988 regulatory determination, the above described waste is:

☒ RCRA Exempt: Oil Field wastes generated from oil and gas exploration and production operations and are not mixed with non-exempt waste
☐ RCRA Non-Exempt: Oil field waste which is non-hazardous that does not exceed the minimum standards for waste hazardous by characteristics established in RCRA regulations, 40 CFR 261.21-261.24 or listed hazardous waste as defined in 40 CFR, part 261, subpart D, as amended. The following documentation is attached to demonstrate the above-described waste is non-hazardous. (Check the appropriate items):
☐ MSDS Information ☐ RCRA Hazardous Waste Analysis ☐ Process Knowledge ☐ Other (Provide description above)

Driver/ Agent Signature

R360 Representative Signature

Customer Approval

THIS IS NOT AN INVOICE!

Approved By: _____

Date: _____



Permian Basin

Customer: CONOCOPHILLIPS
 Customer #: CRI2190
 Ordered by: IKE TAVAREZ
 AFE #:
 PO #:
 Manifest #: 62
 Manif. Date: 5/3/2023
 Hauler: MCNABB PARTNERS
 Driver: RUBEN
 Truck #: M09
 Card #
 Job Ref #

Ticket #: 700-1425770
 Bid #: O6UJ9A000JEC
 Date: 5/3/2023
 Generator: CONOCOPHILLIPS
 Generator #: 40946
 Well Ser. #: 999908
 Well Name: COMPADRES FEE
 Well #: TANK BATTERY
 Field:
 Field #:
 Rig: NON-DRILLING
 County: EDDY (NM)

Facility: CRI

Product / Service	Quantity Units
Contaminated Soil (RCRA Exempt)	8.00 yards

Generator Certification Statement of Waste Status

I hereby certify that according to the Resource Conservation and Recovery Act (RCRA) and the US Environmental Protection Agency's July 1988 regulatory determination, the above described waste is:

☒ RCRA Exempt: Oil field wastes generated from oil and gas exploration and production operations and are not mixed with non-exempt waste
☐ RCRA Non-Exempt: Oil field waste which is non-hazardous that does not exceed the minimum standards for waste hazardous by characteristics established in RCRA regulations, 40 CFR 261.21-261.24 or listed hazardous waste as defined in 40 CFR, part 261, subpart D, as amended. The following documentation is attached to demonstrate the above-described waste is non-hazardous. (Check the appropriate items):
☐ MSDS Information ☐ RCRA Hazardous Waste Analysis ☐ Process Knowledge ☐ Other (Provide description above)

Driver/ Agent Signature

R360 Representative Signature

Customer Approval

THIS IS NOT AN INVOICE!

Approved By: _____

Date: _____

Customer: CONOCOPHILLIPS
Customer #: CRI2190
Ordered by: IKE TAVAREZ
AFE #:
PO #:
Manifest #: 63
Manif. Date: 5/3/2023
Hauler: MCNABB PARTNERS
Driver: JOEL
Truck #: M33
Card #
Job Ref #

Ticket #: 700-1425776
Bid #: O6UJ9A000JEC
Date: 5/3/2023
Generator: CONOCOPHILLIPS
Generator #: 40946
Well Ser. #: 999908
Well Name: COMPADRES FEE
Well #: TANK BATTERY
Field:
Field #:
Rig: NON-DRILLING
County: EDDY (NM)

Permian Basin

Facility: CRI

Product / Service	Quantity Units
Contaminated Soil (RCRA Exempt)	14.00 yards

Generator Certification Statement of Waste Status

I hereby certify that according to the Resource Conservation and Recovery Act (RCRA) and the US Environmental Protection Agency's July 1988 regulatory determination, the above described waste is:

☒ RCRA Exempt: Oil Field wastes generated from oil and gas exploration and production operations and are not mixed with non-exempt waste
☐ RCRA Non-Exempt: Oil field waste which is non-hazardous that does not exceed the minimum standards for waste hazardous by characteristics established in RCRA regulations, 40 CFR 261.21-261.24 or listed hazardous waste as defined in 40 CFR, part 261, subpart D, as amended. The following documentation is attached to demonstrate the above-described waste is non-hazardous. (Check the appropriate items):
☐ MSDS Information ☐ RCRA Hazardous Waste Analysis ☐ Process Knowledge ☐ Other (Provide description above)

Driver/ Agent Signature

R360 Representative Signature

Customer Approval

THIS IS NOT AN INVOICE!

Approved By: _____

Date: _____



Permian Basin

Customer: CONOCOPHILLIPS
 Customer #: CRI2190
 Ordered by: IKE TAVAREZ
 AFE #:
 PO #:
 Manifest #: 64
 Manif. Date: 5/3/2023
 Hauler: MCNABB PARTNERS
 Driver: VICTOR
 Truck #: M32
 Card #
 Job Ref #

Ticket #: 700-1425779
 Bid #: O6UJ9A000JEC
 Date: 5/3/2023
 Generator: CONOCOPHILLIPS
 Generator #: 40946
 Well Ser. #: 999908
 Well Name: COMPADRES FEE
 Well #: TANK BATTERY
 Field:
 Field #:
 Rig: NON-DRILLING
 County: EDDY (NM)

Facility: CRI

Product / Service

Quantity Units

Contaminated Soil (RCRA Exempt)

~~20.00~~ yards *16 yards.***Generator Certification Statement of Waste Status**

I hereby certify that according to the Resource Conservation and Recovery Act (RCRA) and the US Environmental Protection Agency's July 1988 regulatory determination, the above described waste is:

☒ RCRA Exempt: Oil Field wastes generated from oil and gas exploration and production operations and are not mixed with non-exempt waste
☐ RCRA Non-Exempt: Oil field waste which is non-hazardous that does not exceed the minimum standards for waste hazardous by characteristics established in RCRA regulations, 40 CFR 261.21-261.24 or listed hazardous waste as defined in 40 CFR, part 261, subpart D, as amended. The following documentation is attached to demonstrate the above-described waste is non-hazardous. (Check the appropriate items):
☐ MSDS Information ☐ RCRA Hazardous Waste Analysis ☐ Process Knowledge ☐ Other (Provide description above)

Driver/ Agent Signature

R360 Representative Signature

Customer Approval

THIS IS NOT AN INVOICE!

Approved By: _____

Date: _____

Customer: CONOCOPHILLIPS
Customer #: CRI2190
Ordered by: IKE TAVAREZ
AFE #:
PO #:
Manifest #: 65
Manif. Date: 5/3/2023
Hauler: MCNABB PARTNERS
Driver: ALBARO
Truck #: M31
Card #
Job Ref #

Ticket #: 700-1425778
Bid #: O6UJ9A000JEC
Date: 5/3/2023
Generator: CONOCOPHILLIPS
Generator #: 40946
Well Ser. #: 999908
Well Name: COMPADRES FEE
Well #: TANK BATTERY
Field:
Field #:
Rig: NON-DRILLING
County: EDDY (NM)

Permian Basin

Facility: CRI

Product / Service	Quantity Units
Contaminated Soil (RCRA Exempt)	16.00 yards

Generator Certification Statement of Waste Status

I hereby certify that according to the Resource Conservation and Recovery Act (RCRA) and the US Environmental Protection Agency's July 1988 regulatory determination, the above described waste is:

☒ RCRA Exempt: Oil Field wastes generated from oil and gas exploration and production operations and are not mixed with non-exempt waste
☐ RCRA Non-Exempt: Oil field waste which is non-hazardous that does not exceed the minimum standards for waste hazardous by characteristics established in RCRA regulations, 40 CFR 261.21-261.24 or listed hazardous waste as defined in 40 CFR, part 261, subpart D, as amended. The following documentation is attached to demonstrate the above-described waste is non-hazardous. (Check the appropriate items):
☐ MSDS Information ☐ RCRA Hazardous Waste Analysis ☐ Process Knowledge ☐ Other (Provide description above)

Driver/ Agent Signature

R360 Representative Signature

Customer Approval

THIS IS NOT AN INVOICE!

Approved By: _____

Date: _____

Customer: CONOCOPHILLIPS
Customer #: CRI2190
Ordered by: IKE TAVAREZ
AFE #:
PO #:
Manifest #: 66
Manif. Date: 5/3/2023
Hauler: MCNABB PARTNERS
Driver: JOSH
Truck #: M35
Card #
Job Ref #

Ticket #: 700-1425810
Bid #: O6UJ9A000JEC
Date: 5/3/2023
Generator: CONOCOPHILLIPS
Generator #: 40946
Well Ser. #: 999908
Well Name: COMPADRES FEE
Well #: TANK BATTERY
Field:
Field #:
Rig: NON-DRILLING
County: EDDY (NM)

Permian Basin

Facility: CRI

Product / Service	Quantity Units
Contaminated Soil (RCRA Exempt)	14.00 yards

Generator Certification Statement of Waste Status

I hereby certify that according to the Resource Conservation and Recovery Act (RCRA) and the US Environmental Protection Agency's July 1988 regulatory determination, the above described waste is:

☒ RCRA Exempt: Oil Field wastes generated from oil and gas exploration and production operations and are not mixed with non-exempt waste
☐ RCRA Non-Exempt: Oil field waste which is non-hazardous that does not exceed the minimum standards for waste hazardous by characteristics established in RCRA regulations, 40 CFR 261.21-261.24 or listed hazardous waste as defined in 40 CFR, part 261, subpart D, as amended. The following documentation is attached to demonstrate the above-described waste is non-hazardous. (Check the appropriate items):
☐ MSDS Information ☐ RCRA Hazardous Waste Analysis ☐ Process Knowledge ☐ Other (Provide description above)

Driver/ Agent Signature

R360 Representative Signature

Customer Approval

THIS IS NOT AN INVOICE!

Approved By: _____

Date: _____

Customer: CONOCOPHILLIPS
 Customer #: CRI2190
 Ordered by: IKE TAVAREZ
 AFE #:
 PO #:
 Manifest #: 67
 Manif. Date: 5/3/2023
 Hauler: MCNABB PARTNERS
 Driver: RUBEN
 Truck #: M09
 Card #
 Job Ref #

Ticket #: 700-1425826
 Bid #: O6UJ9A000JEC
 Date: 5/3/2023
 Generator: CONOCOPHILLIPS
 Generator #: 40946
 Well Ser. #: 999908
 Well Name: COMPADRES FEE
 Well #: TANK BATTERY
 Field:
 Field #:
 Rig: NON-DRILLING
 County: EDDY (NM)

Permian Basin

Facility: CRI

Product / Service	Quantity Units
Contaminated Soil (RCRA Exempt)	8.00 yards

Generator Certification Statement of Waste Status

I hereby certify that according to the Resource Conservation and Recovery Act (RCRA) and the US Environmental Protection Agency's July 1988 regulatory determination, the above described waste is:

☒ RCRA Exempt: Oil Field wastes generated from oil and gas exploration and production operations and are not mixed with non-exempt waste
☐ RCRA Non-Exempt: Oil field waste which is non-hazardous that does not exceed the minimum standards for waste hazardous by characteristics established in RCRA regulations, 40 CFR 261.21-261.24 or listed hazardous waste as defined in 40 CFR, part 261, subpart D, as amended. The following documentation is attached to demonstrate the above-described waste is non-hazardous. (Check the appropriate items):
☐ MSDS Information ☐ RCRA Hazardous Waste Analysis ☐ Process Knowledge ☐ Other (Provide description above)

Driver/ Agent Signature

R360 Representative Signature

Customer Approval

THIS IS NOT AN INVOICE!

Approved By: _____

Date: _____



Customer: CONOCOPHILLIPS
 Customer #: CRI2190
 Ordered by: IKE TAVAREZ
 AFE #:
 PO #:
 Manifest #: 68
 Manif. Date: 5/3/2023
 Hauler: MCNABB PARTNERS
 Driver: JOEL
 Truck #: M33
 Card #
 Job Ref #

Ticket #: 700-1425834
 Bid #: O6UJ9A000JEC
 Date: 5/3/2023
 Generator: CONOCOPHILLIPS
 Generator #: 40946
 Well Ser. #: 999908
 Well Name: COMPADRES FEE
 Well #: TANK BATTERY
 Field:
 Field #:
 Rig: NON-DRILLING
 County: EDDY (NM)

Permian Basin

Facility: CRI

Product / Service

Quantity Units

Contaminated Soil (RCRA Exempt)

14.00 yards

Generator Certification Statement of Waste Status

I hereby certify that according to the Resource Conservation and Recovery Act (RCRA) and the US Environmental Protection Agency's July 1988 regulatory determination, the above described waste is:

☒ RCRA Exempt: Oil Field wastes generated from oil and gas exploration and production operations and are not mixed with non-exempt waste
☐ RCRA Non-Exempt: Oil field waste which is non-hazardous that does not exceed the minimum standards for waste hazardous by characteristics established in RCRA regulations, 40 CFR 261.21-261.24 or listed hazardous waste as defined in 40 CFR, part 261, subpart D, as amended. The following documentation is attached to demonstrate the above-described waste is non-hazardous. (Check the appropriate items):
☐ MSDS Information ☐ RCRA Hazardous Waste Analysis ☐ Process Knowledge ☐ Other (Provide description above)

Driver/ Agent Signature

R360 Representative Signature

Customer Approval

THIS IS NOT AN INVOICE!

Approved By: _____

Date: _____

Customer: CONOCOPHILLIPS
Customer #: CRI2190
Ordered by: IKE TAVAREZ
AFE #:
PO #:
Manifest #: 69
Manif. Date: 5/3/2023
Hauler: MCNABB PARTNERS
Driver: VICTOR
Truck #: M32
Card #
Job Ref #

Ticket #: 700-1425835
Bid #: O6UJ9A000JEC
Date: 5/3/2023
Generator: CONOCOPHILLIPS
Generator #: 40946
Well Ser. #: 999908
Well Name: COMPADRES FEE
Well #: TANK BATTERY
Field:
Field #:
Rig: NON-DRILLING
County: EDDY (NM)

Permian Basin

Facility: CRI

Product / Service	Quantity Units
Contaminated Soil (RCRA Exempt)	16.00 yards

Generator Certification Statement of Waste Status

I hereby certify that according to the Resource Conservation and Recovery Act (RCRA) and the US Environmental Protection Agency's July 1988 regulatory determination, the above described waste is:

☒ RCRA Exempt: Oil Field wastes generated from oil and gas exploration and production operations and are not mixed with non-exempt waste
☐ RCRA Non-Exempt: Oil field waste which is non-hazardous that does not exceed the minimum standards for waste hazardous by characteristics established in RCRA regulations, 40 CFR 261.21-261.24 or listed hazardous waste as defined in 40 CFR, part 261, subpart D, as amended. The following documentation is attached to demonstrate the above-described waste is non-hazardous. (Check the appropriate items):
☐ MSDS Information ☐ RCRA Hazardous Waste Analysis ☐ Process Knowledge ☐ Other (Provide description above)

Driver/ Agent Signature

R360 Representative Signature

Customer Approval

THIS IS NOT AN INVOICE!

Approved By: _____

Date: _____



Customer: CONOCOPHILLIPS
 Customer #: CRI2190
 Ordered by: IKE TAVAREZ
 AFE #:
 PO #:
 Manifest #: 70
 Manif. Date: 5/3/2023
 Hauler: MCNABB PARTNERS
 Driver: ALBARO
 Truck #: M31
 Card #
 Job Ref #

Ticket #: 700-1425836
 Bid #: O6UJ9A000JEC
 Date: 5/3/2023
 Generator: CONOCOPHILLIPS
 Generator #: 40946
 Well Ser. #: 999908
 Well Name: COMPADRES FEE
 Well #: TANK BATTERY
 Field:
 Field #:
 Rig: NON-DRILLING
 County: EDDY (NM)

Permian Basin

Facility: CRI

Product / Service

Quantity Units

Contaminated Soil (RCRA Exempt)

16.00 yards

Generator Certification Statement of Waste Status

I hereby certify that according to the Resource Conservation and Recovery Act (RCRA) and the US Environmental Protection Agency's July 1988 regulatory determination, the above described waste is:

☒ RCRA Exempt: Oil Field wastes generated from oil and gas exploration and production operations and are not mixed with non-exempt waste
☐ RCRA Non-Exempt: Oil field waste which is non-hazardous that does not exceed the minimum standards for waste hazardous by characteristics established in RCRA regulations, 40 CFR 261.21-261.24 or listed hazardous waste as defined in 40 CFR, part 261, subpart D, as amended. The following documentation is attached to demonstrate the above-described waste is non-hazardous. (Check the appropriate items):
☐ MSDS Information ☐ RCRA Hazardous Waste Analysis ☐ Process Knowledge ☐ Other (Provide description above)

Driver/ Agent Signature

R360 Representative Signature

Customer Approval

THIS IS NOT AN INVOICE!

Approved By: _____

Date: _____

R360

Customer: CONOCOPHILLIPS
 Customer #: CRI2190
 Ordered by: IKE TAVAREZ
 AFE #:
 PO #:
 Manifest #: 71
 Manif. Date: 5/3/2023
 Hauler: MCNABB PARTNERS
 Driver: JOSH
 Truck #: M35
 Card #
 Job Ref #

Ticket #: 700-1425888
 Bid #: O6UJ9A000JEC
 Date: 5/3/2023
 Generator: CONOCOPHILLIPS
 Generator #: 40946
 Well Ser. #: 999908
 Well Name: COMPADRES FEE
 Well #: TANK BATTERY
 Field:
 Field #:
 Rig: NON-DRILLING
 County: EDDY (NM)

Permian Basin

Facility: CRI

Product / Service

Quantity Units

Contaminated Soil (RCRA Exempt)

14.00 yards

Generator Certification Statement of Waste Status

I hereby certify that according to the Resource Conservation and Recovery Act (RCRA) and the US Environmental Protection Agency's July 1988 regulatory determination, the above described waste is:

☒ RCRA Exempt: Oil Field wastes generated from oil and gas exploration and production operations and are not mixed with non-exempt waste
☐ RCRA Non-Exempt: Oil field waste which is non-hazardous that does not exceed the minimum standards for waste hazardous by characteristics established in RCRA regulations, 40 CFR 261.21-261.24 or listed hazardous waste as defined in 40 CFR, part 261, subpart D, as amended. The following documentation is attached to demonstrate the above-described waste is non-hazardous. (Check the appropriate items):
☐ MSDS Information ☐ RCRA Hazardous Waste Analysis ☐ Process Knowledge ☐ Other (Provide description above)

Driver/ Agent Signature

R360 Representative Signature

Customer Approval

THIS IS NOT AN INVOICE!

Approved By: _____

Date: _____

Customer: CONOCOPHILLIPS
Customer #: CRI2190
Ordered by: IKE TAVAREZ
AFE #:
PO #:
Manifest #: 72
Manif. Date: 5/3/2023
Hauler: MCNABB PARTNERS
Driver: RUBEN
Truck #: M09
Card #
Job Ref #

Ticket #: 700-1425907
Bid #: O6UJ9A000JEC
Date: 5/3/2023
Generator: CONOCOPHILLIPS
Generator #: 40946
Well Ser. #: 999908
Well Name: COMPADRES FEE
Well #: TANK BATTERY
Field:
Field #:
Rig: NON-DRILLING
County: EDDY (NM)

Permian Basin

Facility: CRI

Product / Service	Quantity Units
Contaminated Soil (RCRA Exempt)	8.00 yards

Generator Certification Statement of Waste Status

I hereby certify that according to the Resource Conservation and Recovery Act (RCRA) and the US Environmental Protection Agency's July 1988 regulatory determination, the above described waste is:

☒ RCRA Exempt: Oil Field wastes generated from oil and gas exploration and production operations and are not mixed with non-exempt waste
☐ RCRA Non-Exempt: Oil field waste which is non-hazardous that does not exceed the minimum standards for waste hazardous by characteristics established in RCRA regulations, 40 CFR 261.21-261.24 or listed hazardous waste as defined in 40 CFR, part 261, subpart D, as amended. The following documentation is attached to demonstrate the above-described waste is non-hazardous. (Check the appropriate items):
☐ MSDS Information ☐ RCRA Hazardous Waste Analysis ☐ Process Knowledge ☐ Other (Provide description above)

Driver/ Agent Signature

R360 Representative Signature

Customer Approval

THIS IS NOT AN INVOICE!

Approved By: _____

Date: _____

Customer: CONOCOPHILLIPS
Customer #: CRI2190
Ordered by: IKE TAVAREZ
AFE #:
PO #:
Manifest #: 73
Manif. Date: 5/3/2023
Hauler: MCNABB PARTNERS
Driver: VICTOR
Truck #: M32
Card #
Job Ref #

Ticket #: 700-1425913
Bid #: O6UJ9A000JEC
Date: 5/3/2023
Generator: CONOCOPHILLIPS
Generator #: 40946
Well Ser. #: 999908
Well Name: COMPADRES FEE
Well #: TANK BATTERY
Field:
Field #:
Rig: NON-DRILLING
County: EDDY (NM)

Permian Basin

Facility: CRI

Product / Service

Quantity Units

Contaminated Soil (RCRA Exempt)

16.00 yards

Generator Certification Statement of Waste Status

I hereby certify that according to the Resource Conservation and Recovery Act (RCRA) and the US Environmental Protection Agency's July 1988 regulatory determination, the above described waste is:

☒ RCRA Exempt: Oil field wastes generated from oil and gas exploration and production operations and are not mixed with non-exempt waste

☐ RCRA Non-Exempt: Oil field waste which is non-hazardous that does not exceed the minimum standards for waste hazardous by characteristics established in RCRA regulations, 40 CFR 261.21-261.24 or listed hazardous waste as defined in 40 CFR, part 261, subpart D, as amended. The following documentation is attached to demonstrate the above-described waste is non-hazardous. (Check the appropriate items):

☐ MSDS Information ☐ RCRA Hazardous Waste Analysis ☐ Process Knowledge ☐ Other (Provide description above)

Driver/ Agent Signature

R360 Representative Signature

Customer Approval

THIS IS NOT AN INVOICE

Approved By: _____

Date: _____

Customer: CONOCOPHILLIPS
Customer #: CRI2190
Ordered by: IKE TAVAREZ
AFE #:
PO #:
Manifest #: 74
Manif. Date: 5/3/2023
Hauler: MCNABB PARTNERS
Driver: ALBARO
Truck #: M31
Card #
Job Ref #

Ticket #: 700-1425915
Bid #: O6UJ9A000JEC
Date: 5/3/2023
Generator: CONOCOPHILLIPS
Generator #: 40946
Well Ser. #: 999908
Well Name: COMPADRES FEE
Well #: TANK BATTERY
Field:
Field #:
Rig: NON-DRILLING
County: EDDY (NM)

Permian Basin

Facility: CRI

Product / Service	Quantity Units
Contaminated Soil (RCRA Exempt)	16.00 yards

Generator Certification Statement of Waste Status

I hereby certify that according to the Resource Conservation and Recovery Act (RCRA) and the US Environmental Protection Agency's July 1988 regulatory determination, the above described waste is:

☒ RCRA Exempt: Oil Field wastes generated from oil and gas exploration and production operations and are not mixed with non-exempt waste
☐ RCRA Non-Exempt: Oil field waste which is non-hazardous that does not exceed the minimum standards for waste hazardous by characteristics established in RCRA regulations, 40 CFR 261.21-261.24 or listed hazardous waste as defined in 40 CFR, part 261, subpart D, as amended. The following documentation is attached to demonstrate the above-described waste is non-hazardous. (Check the appropriate items):
☐ MSDS Information ☐ RCRA Hazardous Waste Analysis ☐ Process Knowledge ☐ Other (Provide description above)

Driver/ Agent Signature

R360 Representative Signature

Customer Approval

THIS IS NOT AN INVOICE!

Approved By: _____

Date: _____

Customer: CONOCOPHILLIPS
 Customer #: CRI2190
 Ordered by: IKE TAVAREZ
 AFE #:
 PO #:
 Manifest #: 75
 Manif. Date: 5/3/2023
 Hauler: MCNABB PARTNERS
 Driver: JOEL
 Truck #: M33
 Card #
 Job Ref #

Ticket #: 700-1425912
 Bid #: O6UJ9A000JEC
 Date: 5/3/2023
 Generator: CONOCOPHILLIPS
 Generator #: 40946
 Well Ser. #: 999908
 Well Name: COMPADRES FEE
 Well #: TANK BATTERY
 Field:
 Field #:
 Rig: NON-DRILLING
 County: EDDY (NM)

Permian Basin

Facility: CRI

Product / Service

Quantity Units

Contaminated Soil (RCRA Exempt)

14.00 yards

Generator Certification Statement of Waste Status

I hereby certify that according to the Resource Conservation and Recovery Act (RCRA) and the US Environmental Protection Agency's July 1988 regulatory determination, the above described waste is:

☒ RCRA Exempt: Oil field wastes generated from oil and gas exploration and production operations and are not mixed with non-exempt waste
☐ RCRA Non-Exempt: Oil field waste which is non-hazardous that does not exceed the minimum standards for waste hazardous by characteristics established in RCRA regulations, 40 CFR 261.21-261.24 or listed hazardous waste as defined in 40 CFR, part 261, subpart D, as amended. The following documentation is attached to demonstrate the above-described waste is non-hazardous. (Check the appropriate items):
☐ MSDS Information ☐ RCRA Hazardous Waste Analysis ☐ Process Knowledge ☐ Other (Provide description above)

Driver/ Agent Signature

R360 Representative Signature

Customer Approval

THIS IS NOT AN INVOICE!

Approved By: _____

Date: _____



(PLEASE PRINT)

Name _____

Phone No. _____

GENERATOR

NO. 629978

Operator No. Conoco

Operators Name _____

Address _____

City, State, Zip _____

Phone No. _____

Permit/RRC No. _____

Lease/Well Name & No. Compadres Fee Tank

County Battery

API No. _____

Rig Name & No. _____

AFE/PO No. _____

EXEMPT E&P Waste/Service Identification and Amount (place volume next to waste type in barrels or cubic yards)

		NON-INJECTABLE WATERS	INJECTABLE WATERS
		Washout Water (Non-Injectable)	Washout Water (Injectable)
Oil Based Muds	_____	Completion Fluid/Flow back (Non-Injectable)	Completion Fluid/Flow back (Injectable)
Oil Based Cuttings	_____	Produced Water (Non-Injectable)	Produced Water (Injectable)
Water Based Muds	_____	Gathering Line Water/Waste (Non-Injectable)	Gathering Line Water/Waste (Injectable)
Water Based Cuttings	_____	INTERNAL USE ONLY	OTHER EXEMPT WASTES (type and generation process of the waste)
Produced Formation Solids	_____	Truck Washout (exempt waste)	<u>Dump Truck</u>
Tank Bottoms	_____		
E&P Contaminated Soil	_____		
Gas Plant Waste	_____		

WASTE GENERATION PROCESS: ☐ DRILLING ☐ COMPLETION ☐ PRODUCTION ☐ GATHERING LINES

NON-EXEMPT E&P Waste/Service Identification and Amount

All non-exempt E&P waste must be analysed and be below the threshold limits for toxicity (TCLP), ignitability, Corrosivity and Reactivity.

Non-Exempt Other _____ *please select from Non-Exempt Waste List on back

QUANTITY B - BARRELS L - LIQUID Y - YARDS E - EACH

I hereby certify that according to the Resource Conservation and Recovery Act (RCRA) and the US Environmental Protection Agency's July 1988 regulatory determination, the above described waste load is (Check the appropriate classification)

- ☒ RCRA EXEMPT: Oil field wastes generated from oil and gas exploration and production operations and are not mixed with non-exempt waste (R360 Accepts certifications on a per load basis only)
- ☐ RCRA NON-EXEMPT: Oil field waste which is non-hazardous that does not exceed the minimum standards for waste hazardous by characteristics established in RCRA regulations, 40 CFR 261.21-261.24, or listed hazardous waste as defined by 40 CFR, part 261, subpart D, as amended. The following documentation demonstrating the waste as non-hazardous is attached. (Check the appropriate items as provided)
- ☐ MSDS Information ☐ RCRA Hazardous Waste Analysis ☐ Other (Provide Description Below)

- ☐ EMERGENCY NON-OILFIELD: Emergency non-hazardous, non-oilfield waste that has been ordered by the Department of Public Safety (the order, documentation of non-hazardous waste determination and a description of the waste must accompany this form)

(PRINT) AUTHORIZED AGENTS NAME

DATE

SIGNATURE

TRANSPORTER

Transporter's Name Mc Nabb Partners

Address _____

Phone No. 76

Driver's Name Ruben Bustillos

Print Name _____

Phone No. _____

Truck No. 1109

I hereby certify that the above named material(s) was/were picked up at the Generator's site listed above and delivered without incident to the disposal facility listed below.

SHIPMENT DATE

DRIVER'S SIGNATURE

DELIVERY DATE

DRIVER'S SIGNATURE

TRUCK TIME STAMP

DISPOSAL FACILITY

RECEIVING AREA

IN: _____ OUT: _____

Name/No. 28

Site Name/ Permit No. Halfway Facility / NM1-006

Address 6601 Hobbs Hwy US 62/180 Mile Marker 66 Carlsbad, NM 88220

Phone No. 575-393-1079

NORM READINGS TAKEN? (Circle One) YES NO If YES, was reading > 50 micro roentgens? (circle one) YES NO

PASS THE PAINT FILTER TEST? (Circle One) YES NO

TANK BOTTOMS

	Feet	Inches
1st Gauge	_____	_____
2nd Gauge	_____	_____
Received	_____	_____

BS&W/BBLs Received	_____	BS&W (%)	_____
Free Water	_____		
Total Received	_____		

I hereby certify that the above load material has been (circle one): ACCEPTED DENIED If denied, why? _____

NAME (PRINT)

DATE

TITLE

SIGNATURE

Customer: CONOCOPHILLIPS
Customer #: CRI2190
Ordered by: IKE TAVAREZ
AFE #:
PO #:
Manifest #: 77
Manif. Date: 5/3/2023
Hauler: MCNABB PARTNERS
Driver: JOSH
Truck #: M35
Card #
Job Ref #

Ticket #: 700-1425960
Bid #: O6UJ9A000JEC
Date: 5/3/2023
Generator: CONOCOPHILLIPS
Generator #: 40946
Well Ser. #: 999908
Well Name: COMPADRES FEE
Well #: TANK BATTERY
Field:
Field #:
Rig: NON-DRILLING
County: EDDY (NM)

Permian Basin

Facility: CRI

Product / Service	Quantity Units
Contaminated Soil (RCRA Exempt)	14.00 yards

Generator Certification Statement of Waste Status

I hereby certify that according to the Resource Conservation and Recovery Act (RCRA) and the US Environmental Protection Agency's July 1988 regulatory determination, the above described waste is:

☒ RCRA Exempt: Oil Field wastes generated from oil and gas exploration and production operations and are not mixed with non-exempt waste
☐ RCRA Non-Exempt: Oil field waste which is non-hazardous that does not exceed the minimum standards for waste hazardous by characteristics established in RCRA regulations, 40 CFR 261.21-261.24 or listed hazardous waste as defined in 40 CFR, part 261, subpart D, as amended. The following documentation is attached to demonstrate the above-described waste is non-hazardous. (Check the appropriate items):
☐ MSDS Information ☐ RCRA Hazardous Waste Analysis ☐ Process Knowledge ☐ Other (Provide description above)

Driver/ Agent Signature

R360 Representative Signature

Customer Approval

THIS IS NOT AN INVOICE!

Approved By: _____

Date: _____



(PLEASE PRINT)

Name _____

Phone No. _____

GENERATORNO. **629981**

Operator No. Conoco

Operators Name _____

Address _____

City, State, Zip _____

Phone No. _____

Permit/RRC No. _____

Lease/Well Name & No. Compadres TB

County _____

API No. _____

Rig Name & No. _____

AFE/PO No. _____

EXEMPT E&P Waste/Service Identification and Amount (place volume next to waste type in barrels or cubic yards)

Oil Based Muds	NON-INJECTABLE WATERS	INJECTABLE WATERS
Oil Based Cuttings	Washout Water (Non-Injectable)	Washout Water (Injectable)
Water Based Muds	Completion Fluid/Flow back (Non-Injectable)	Completion Fluid/Flow back (Injectable)
Water Based Cuttings	Produced Water (Non-Injectable)	Produced Water (Injectable)
Produced Formation Solids	Gathering Line Water/Waste (Non-Injectable)	Gathering Line Water/Waste (Injectable)
Tank Bottoms	INTERNAL USE ONLY	OTHER EXEMPT WASTES (type and generation process of the waste)
E&P Contaminated Soil	Truck Washout (exempt waste)	
Gas Plant Waste		

WASTE GENERATION PROCESS: ☐ DRILLING ☐ COMPLETION ☐ PRODUCTION ☐ GATHERING LINES

NON-EXEMPT E&P Waste/Service Identification and Amount

All non-exempt E&P waste must be analysed and be below the threshold limits for toxicity (TCLP), ignitability, Corrosivity and Reactivity.

Non-Exempt Other _____ *please select from Non-Exempt Waste List, on back

QUANTITY B - BARRELS L - LIQUID Y - YARDS E - EACH

I hereby certify that according to the Resource Conservation and Recovery Act (RCRA) and the US Environmental Protection Agency's July 1988 regulatory determination, the above described waste load is (Check the appropriate classification)

- ☒ RCRA EXEMPT: Oil field wastes generated from oil and gas exploration and production operations and are not mixed with non-exempt waste (R360 Accepts certifications on a per load basis only)
- ☐ RCRA NON-EXEMPT: Oil field waste which is non-hazardous that does not exceed the minimum standards for waste hazardous by characteristics established in RCRA regulations, 40 CFR 261.21-261.24, or listed hazardous waste as defined by 40 CFR, part 261, subpart D, as amended. The following documentation demonstrating the waste as non-hazardous is attached. (Check the appropriate items as provided)
- ☐ MSDS Information ☐ RCRA Hazardous Waste Analysis ☐ Other (Provide Description Below)

- ☐ EMERGENCY NON-OILFIELD: Emergency non-hazardous, non-oilfield waste that has been ordered by the Department of Public Safety (the order, documentation of non-hazardous waste determination and a description of the waste must accompany this form)

(PRINT) AUTHORIZED AGENTS NAME

DATE

SIGNATURE

TRANSPORTER

Transporter's Name McNabb Partners

Address _____

Phone No. _____

Driver's Name Victor Manzano

Print Name _____

Phone No. _____

Truck No. M 32

I hereby certify that the above named material(s) was/were picked up at the Generator's site listed above and delivered without incident to the disposal facility listed below.

SHIPMENT DATE

DRIVER'S SIGNATURE

DELIVERY DATE

DRIVER'S SIGNATURE

TRUCK TIME STAMP**DISPOSAL FACILITY****RECEIVING AREA**

IN: _____ OUT: _____

Name/No. 28

Site Name/ Permit No. Halfway Facility / NM1-006

Address 6601 Hobbs Hwy US 62/180 Mile Marker 66 Carlsbad, NM 88220

Phone No. 575-393-1079NORM READINGS TAKEN? (Circle One) YES ☒ NO ☐If YES, was reading > 50 micro roentgens? (circle one) YES ☐ NO ☐PASS THE PAINT FILTER TEST? (Circle One) YES ☒ NO ☐**TANK BOTTOMS**

	Feet	Inches
1st Gauge		
2nd Gauge		
Received		

BS&W/BBLS Received	BS&W (%)
Free Water	
Total Received	

I hereby certify that the above load material has been (circle one): ACCEPTED ☒ DENIED ☐ If denied, why? _____

NAME (PRINT)

DATE

TITLE

SIGNATURE

Customer: CONOCOPHILLIPS
Customer #: CRI2190
Ordered by: IKE TAVAREZ/JOE TYLER
AFE #:
PO #:
Manifest #: 79
Manif. Date: 5/3/2023
Hauler: MCNABB PARTNERS
Driver: ALBARO
Truck #: M31
Card #
Job Ref #

Ticket #: 700-1425989
Bid #: O6UJ9A000JEC
Date: 5/3/2023
Generator: CONOCOPHILLIPS
Generator #: 40946
Well Ser. #: 999908
Well Name: COMPADRES FEE
Well #: TANK BATTERY
Field:
Field #:
Rig: NON-DRILLING
County: EDDY (NM)

Permian Basin

Facility: CRI

Product / Service	Quantity Units
Contaminated Soil (RCRA Exempt)	16.00 yards

Generator Certification Statement of Waste Status

I hereby certify that according to the Resource Conservation and Recovery Act (RCRA) and the US Environmental Protection Agency's July 1988 regulatory determination, the above described waste is:

☒ RCRA Exempt: Oil Field wastes generated from oil and gas exploration and production operations and are not mixed with non-exempt waste
☐ RCRA Non-Exempt: Oil field waste which is non-hazardous that does not exceed the minimum standards for waste hazardous by characteristics established in RCRA regulations, 40 CFR 261.21-261.24 or listed hazardous waste as defined in 40 CFR, part 261, subpart D, as amended. The following documentation is attached to demonstrate the above-described waste is non-hazardous. (Check the appropriate items):
☐ MSDS Information ☐ RCRA Hazardous Waste Analysis ☐ Process Knowledge ☐ Other (Provide description above)

Driver/ Agent Signature

R360 Representative Signature

Customer Approval

THIS IS NOT AN INVOICE!

Approved By: _____

Date: _____



Customer: CONOCOPHILLIPS
 Customer #: CRI2190
 Ordered by: IKE TAVAREZ
 AFE #:
 PO #:
 Manifest #: 80
 Manif. Date: 5/3/2023
 Hauler: MCNABB PARTNERS
 Driver: JOEL
 Truck #: M33
 Card #
 Job Ref #

Ticket #: 700-1425994
 Bid #: O6UJ9A000JEC
 Date: 5/3/2023
 Generator: CONOCOPHILLIPS
 Generator #: 40946
 Well Ser. #: 999908
 Well Name: COMPADRES FEE
 Well #: TANK BATTERY
 Field:
 Field #:
 Rig: NON-DRILLING
 County: EDDY (NM)

Permian Basin

Facility: CRI

Product / Service

Quantity Units

Contaminated Soil (RCRA Exempt)

14.00 yards

Generator Certification Statement of Waste Status

I hereby certify that according to the Resource Conservation and Recovery Act (RCRA) and the US Environmental Protection Agency's July 1988 regulatory determination, the above described waste is:

☒ RCRA Exempt: Oil field wastes generated from oil and gas exploration and production operations and are not mixed with non-exempt waste
☐ RCRA Non-Exempt: Oil field waste which is non-hazardous that does not exceed the minimum standards for waste hazardous by characteristics established in RCRA regulations, 40 CFR 261.21-261.24 or listed hazardous waste as defined in 40 CFR, part 261, subpart D, as amended. The following documentation is attached to demonstrate the above-described waste is non-hazardous. (Check the appropriate items):
☐ MSDS Information ☐ RCRA Hazardous Waste Analysis ☐ Process Knowledge ☐ Other (Provide description above)

Driver/ Agent Signature

R360 Representative Signature

Customer Approval

THIS IS NOT AN INVOICE!

Approved By: _____

Date: _____



Permian Basin

Customer: CONOCOPHILLIPS
 Customer #: CRI2190
 Ordered by: IKE TAVAREZ
 AFE #:
 PO #:
 Manifest #: 81
 Manif. Date: 5/4/2023
 Hauler: MCNABB PARTNERS
 Driver: JOSH
 Truck #: M 35
 Card #
 Job Ref #

Ticket #: 700-1426279
 Bid #: O6UJ9A000JEC
 Date: 5/4/2023
 Generator: CONOCOPHILLIPS
 Generator #: 40946
 Well Ser. #: 999908
 Well Name: COMPADRES FEE
 Well #: TANK BATTERY
 Field:
 Field #:
 Rig: NON-DRILLING
 County: EDDY (NM)

Facility: CRI

Product / Service	Quantity Units
Contaminated Soil (RCRA Exempt)	14.00 yards

Generator Certification Statement of Waste Status

I hereby certify that according to the Resource Conservation and Recovery Act (RCRA) and the US Environmental Protection Agency's July 1988 regulatory determination, the above described waste is:

☒ RCRA Exempt: Oil Field wastes generated from oil and gas exploration and production operations and are not mixed with non-exempt waste
☐ RCRA Non-Exempt: Oil field waste which is non-hazardous that does not exceed the minimum standards for waste hazardous by characteristics established in RCRA regulations, 40 CFR 261.21-261.24 or listed hazardous waste as defined in 40 CFR, part 261, subpart D, as amended. The following documentation is attached to demonstrate the above-described waste is non-hazardous. (Check the appropriate items):
☐ MSDS Information ☐ RCRA Hazardous Waste Analysis ☐ Process Knowledge ☐ Other (Provide description above)

Driver/ Agent Signature

R360 Representative Signature

Customer Approval

THIS IS NOT AN INVOICE!

Approved By: _____

Date: _____



Customer: CONOCOPHILLIPS
 Customer #: CRI2190
 Ordered by: IKE TAVAREZ
 AFE #: _____
 PO #: _____
 Manifest #: 82
 Manif. Date: 5/4/2023
 Hauler: MCNABB PARTNERS
 Driver: JOEL
 Truck #: M33
 Card #: _____
 Job Ref #: _____

Ticket #: 700-1426285
 Bid #: O6UJ9A000JEC
 Date: 5/4/2023
 Generator: CONOCOPHILLIPS
 Generator #: 40946
 Well Ser. #: 999908
 Well Name: COMPADRES FEE
 Well #: TANK BATTERY
 Field: _____
 Field #: _____
 Rig: NON-DRILLING
 County: EDDY (NM)

Permian Basin

Facility: CRI

Product / Service	Quantity Units
Contaminated Soil (RCRA Exempt)	14.00 yards

Generator Certification Statement of Waste Status

I hereby certify that according to the Resource Conservation and Recovery Act (RCRA) and the US Environmental Protection Agency's July 1988 regulatory determination, the above described waste is:

☒ RCRA Exempt: Oil Field wastes generated from oil and gas exploration and production operations and are not mixed with non-exempt waste
☐ RCRA Non-Exempt: Oil field waste which is non-hazardous that does not exceed the minimum standards for waste hazardous by characteristics established in RCRA regulations, 40 CFR 261.21-261.24 or listed hazardous waste as defined in 40 CFR, part 261, subpart D, as amended. The following documentation is attached to demonstrate the above-described waste is non-hazardous. (Check the appropriate items):
☐ MSDS Information ☐ RCRA Hazardous Waste Analysis ☐ Process Knowledge ☐ Other (Provide description above)

Driver/ Agent Signature**R360 Representative Signature****Customer Approval****THIS IS NOT AN INVOICE!**

Approved By: _____

Date: _____



Permian Basin

Customer: CONOCOPHILLIPS
 Customer #: CRI2190
 Ordered by: IKE TAVAREZ / JOE TYLER
 AFE #:
 PO #:
 Manifest #: 83
 Manif. Date: 5/4/2023
 Hauler: MCNABB PARTNERS
 Driver: ALBARO
 Truck #: M31
 Card #
 Job Ref #

Ticket #: 700-1426287
 Bid #: O6UJ9A000JEC
 Date: 5/4/2023
 Generator: CONOCOPHILLIPS
 Generator #: 40946
 Well Ser. #: 999908
 Well Name: COMPADRES FEE
 Well #: TANK BATTERY
 Field:
 Field #:
 Rig: NON-DRILLING
 County: EDDY (NM)

Facility: CRI

Product / Service	Quantity Units
Contaminated Soil (RCRA Exempt)	16.00 yards

Generator Certification Statement of Waste Status

I hereby certify that according to the Resource Conservation and Recovery Act (RCRA) and the US Environmental Protection Agency's July 1988 regulatory determination, the above described waste is:

☒ RCRA Exempt: Oil Field wastes generated from oil and gas exploration and production operations and are not mixed with non-exempt waste
☐ RCRA Non-Exempt: Oil field waste which is non-hazardous that does not exceed the minimum standards for waste hazardous by characteristics established in RCRA regulations, 40 CFR 261.21-261.24 or listed hazardous waste as defined in 40 CFR, part 261, subpart D, as amended. The following documentation is attached to demonstrate the above-described waste is non-hazardous. (Check the appropriate items):
☐ MSDS Information ☐ RCRA Hazardous Waste Analysis ☐ Process Knowledge ☐ Other (Provide description above)

Driver/ Agent Signature

R360 Representative Signature

Customer Approval

THIS IS NOT AN INVOICE!

Approved By: _____

Date: _____



Permian Basin

Customer: CONOCOPHILLIPS
 Customer #: CRI2190
 Ordered by: IKE TAVAREZ
 AFE #:
 PO #:
 Manifest #: 84
 Manif. Date: 5/4/2023
 Hauler: MCNABB PARTNERS
 Driver: VICTOR
 Truck #: M32
 Card #
 Job Ref #

Ticket #: 700-1426284
 Bid #: O6UJ9A000JEC
 Date: 5/4/2023
 Generator: CONOCOPHILLIPS
 Generator #: 40946
 Well Ser. #: 999908
 Well Name: COMPADRES FEE
 Well #: TANK BATTERY
 Field:
 Field #:
 Rig: NON-DRILLING
 County: EDDY (NM)

Facility: CRI

Product / Service	Quantity Units
Contaminated Soil (RCRA Exempt)	16.00 yards

Generator Certification Statement of Waste Status

I hereby certify that according to the Resource Conservation and Recovery Act (RCRA) and the US Environmental Protection Agency's July 1988 regulatory determination, the above described waste is:

☒ RCRA Exempt: Oil Field wastes generated from oil and gas exploration and production operations and are not mixed with non-exempt waste
☐ RCRA Non-Exempt: Oil field waste which is non-hazardous that does not exceed the minimum standards for waste hazardous by characteristics established in RCRA regulations, 40 CFR 261.21-261.24 or listed hazardous waste as defined in 40 CFR, part 261, subpart D, as amended. The following documentation is attached to demonstrate the above-described waste is non-hazardous. (Check the appropriate items):
☐ MSDS Information ☐ RCRA Hazardous Waste Analysis ☐ Process Knowledge ☐ Other (Provide description above)

Driver/ Agent Signature

R360 Representative Signature

Customer Approval

THIS IS NOT AN INVOICE!

Approved By: _____

Date: _____



Permian Basin

Customer: CONOCOPHILLIPS
 Customer #: CRI2190
 Ordered by: IKE TAVAREZ
 AFE #:
 PO #:
 Manifest #: 85
 Manif. Date: 5/4/2023
 Hauler: MCNABB PARTNERS
 Driver: ~~JOE~~ bsh
 Truck #: M35
 Card #
 Job Ref #

Ticket #: 700-1426317
 Bid #: O6UJ9A000JEC
 Date: 5/4/2023
 Generator: CONOCOPHILLIPS
 Generator #: 40946
 Well Ser. #: 999908
 Well Name: COMPADRES FEE
 Well #: TANK BATTERY
 Field:
 Field #:
 Rig: NON-DRILLING
 County: EDDY (NM)

Facility: CRI

Product / Service

Quantity Units

Contaminated Soil (RCRA Exempt)

14.00 yards

Generator Certification Statement of Waste Status

I hereby certify that according to the Resource Conservation and Recovery Act (RCRA) and the US Environmental Protection Agency's July 1988 regulatory determination, the above described waste is:

- ☒ RCRA Exempt: Oil Field wastes generated from oil and gas exploration and production operations and are not mixed with non-exempt waste
☐ RCRA Non-Exempt: Oil field waste which is non-hazardous that does not exceed the minimum standards for waste hazardous by characteristics established in RCRA regulations, 40 CFR 261.21-261.24 or listed hazardous waste as defined in 40 CFR, part 261, subpart D, as amended. The following documentation is attached to demonstrate the above-described waste is non-hazardous. (Check the appropriate items):
☐ MSDS Information ☐ RCRA Hazardous Waste Analysis ☐ Process Knowledge ☐ Other (Provide description above)

Driver/ Agent Signature

R360 Representative Signature

Customer Approval

THIS IS NOT AN INVOICE!

Approved By: _____

Date: _____



Customer: CONOCOPHILLIPS
 Customer #: CRI2190
 Ordered by: IKE TAVAREZ
 AFE #:
 PO #:
 Manifest #: 86
 Manif. Date: 5/4/2023
 Hauler: MCNABB PARTNERS
 Driver: JOEL
 Truck #: M33
 Card #
 Job Ref #

Ticket #: 700-1426343
 Bid #: O6UJ9A000JEC
 Date: 5/4/2023
 Generator: CONOCOPHILLIPS
 Generator #: 40946
 Well Ser. #: 999908
 Well Name: COMPADRES FEE
 Well #: TANK BATTERY
 Field:
 Field #:
 Rig: NON-DRILLING
 County: EDDY (NM)

Permian Basin

Facility: CRI

Product / Service	Quantity Units
Contaminated Soil (RCRA Exempt)	14.00 yards

Generator Certification Statement of Waste Status

I hereby certify that according to the Resource Conservation and Recovery Act (RCRA) and the US Environmental Protection Agency's July 1988 regulatory determination, the above described waste is:

☒ RCRA Exempt: Oil Field wastes generated from oil and gas exploration and production operations and are not mixed with non-exempt waste
☐ RCRA Non-Exempt: Oil field waste which is non-hazardous that does not exceed the minimum standards for waste hazardous by characteristics established in RCRA regulations, 40 CFR 261.21-261.24 or listed hazardous waste as defined in 40 CFR, part 261, subpart D, as amended. The following documentation is attached to demonstrate the above-described waste is non-hazardous. (Check the appropriate items):
☐ MSDS Information ☐ RCRA Hazardous Waste Analysis ☐ Process Knowledge ☐ Other (Provide description above)

Driver/ Agent Signature

R360 Representative Signature

Customer Approval

THIS IS NOT AN INVOICE!

Approved By: _____

Date: _____



Permian Basin

Customer: CONOCOPHILLIPS
 Customer #: CRI2190
 Ordered by: IKE TAVAREZ / JOE TYLER
 AFE #:
 PO #:
 Manifest #: 87
 Manif. Date: 5/4/2023
 Hauler: MCNABB PARTNERS
 Driver: VICTOR
 Truck #: M32
 Card #
 Job Ref #

Ticket #: 700-1426356
 Bid #: O6UJ9A000JEC
 Date: 5/4/2023
 Generator: CONOCOPHILLIPS
 Generator #: 40946
 Well Ser. #: 999908
 Well Name: COMPADRES FEE
 Well #: TANK BATTERY
 Field:
 Field #:
 Rig: NON-DRILLING
 County: EDDY (NM)

Facility: CRI

Product / Service	Quantity Units
Contaminated Soil (RCRA Exempt)	16.00 yards

Generator Certification Statement of Waste Status

I hereby certify that according to the Resource Conservation and Recovery Act (RCRA) and the US Environmental Protection Agency's July 1988 regulatory determination, the above described waste is:

☒ RCRA Exempt: Oil Field wastes generated from oil and gas exploration and production operations and are not mixed with non-exempt waste
☐ RCRA Non-Exempt: Oil field waste which is non-hazardous that does not exceed the minimum standards for waste hazardous by characteristics established in RCRA regulations, 40 CFR 261.21-261.24 or listed hazardous waste as defined in 40 CFR, part 261, subpart D, as amended. The following documentation is attached to demonstrate the above-described waste is non-hazardous. (Check the appropriate items):
☐ MSDS Information ☐ RCRA Hazardous Waste Analysis ☐ Process Knowledge ☐ Other (Provide description above)

Driver/ Agent Signature

R360 Representative Signature

Customer Approval

THIS IS NOT AN INVOICE!

Approved By: _____

Date: _____



Permian Basin

Customer: CONOCOPHILLIPS
 Customer #: CRI2190
 Ordered by: IKE TAVAREZ / JOE TYLER
 AFE #:
 PO #:
 Manifest #: 88
 Manif. Date: 5/4/2023
 Hauler: MCNABB PARTNERS
 Driver: ALBARO
 Truck #: M31
 Card #
 Job Ref #

Ticket #: 700-1426355
 Bid #: O6UJ9A000JEC
 Date: 5/4/2023
 Generator: CONOCOPHILLIPS
 Generator #: 40946
 Well Ser. #: 999908
 Well Name: COMPADRES FEE
 Well #: TANK BATTERY
 Field:
 Field #:
 Rig: NON-DRILLING
 County: EDDY (NM)

Facility: CRI

Product / Service

Quantity Units

Contaminated Soil (RCRA Exempt)

16.00 yards

Generator Certification Statement of Waste Status

I hereby certify that according to the Resource Conservation and Recovery Act (RCRA) and the US Environmental Protection Agency's July 1988 regulatory determination, the above described waste is:

☒ RCRA Exempt: Oil Field wastes generated from oil and gas exploration and production operations and are not mixed with non-exempt waste
☐ RCRA Non-Exempt: Oil field waste which is non-hazardous that does not exceed the minimum standards for waste hazardous by characteristics established in RCRA regulations, 40 CFR 261.21-261.24 or listed hazardous waste as defined in 40 CFR, part 261, subpart D, as amended. The following documentation is attached to demonstrate the above-described waste is non-hazardous. (Check the appropriate items):
☐ MSDS Information ☐ RCRA Hazardous Waste Analysis ☐ Process Knowledge ☐ Other (Provide description above)

Driver/ Agent Signature

R360 Representative Signature

Customer Approval

THIS IS NOT AN INVOICE!

Approved By: _____

Date: _____



Permian Basin

Customer: CONOCOPHILLIPS
 Customer #: CRI2190
 Ordered by: IKE TAVAREZ
 AFE #:
 PO #:
 Manifest #: 89
 Manif. Date: 5/4/2023
 Hauler: MCNABB PARTNERS
 Driver: JOSH
 Truck #: M35
 Card #
 Job Ref #

Ticket #: 700-1426373
 Bid #: O6UJ9A000JEC
 Date: 5/4/2023
 Generator: CONOCOPHILLIPS
 Generator #: 40946
 Well Ser. #: 999908
 Well Name: COMPADRES FEE
 Well #: TANK BATTERY
 Field:
 Field #:
 Rig: NON-DRILLING
 County: EDDY (NM)

Facility: CRI

Product / Service

Quantity Units

Contaminated Soil (RCRA Exempt)

14.00 yards

Generator Certification Statement of Waste Status

I hereby certify that according to the Resource Conservation and Recovery Act (RCRA) and the US Environmental Protection Agency's July 1988 regulatory determination, the above described waste is:

☒ RCRA Exempt: Oil Field wastes generated from oil and gas exploration and production operations and are not mixed with non-exempt waste
☐ RCRA Non-Exempt: Oil field waste which is non-hazardous that does not exceed the minimum standards for waste hazardous by characteristics established in RCRA regulations, 40 CFR 261.21-261.24 or listed hazardous waste as defined in 40 CFR, part 261, subpart D, as amended. The following documentation is attached to demonstrate the above-described waste is non-hazardous. (Check the appropriate items):
☐ MSDS Information ☐ RCRA Hazardous Waste Analysis ☐ Process Knowledge ☐ Other (Provide description above)

Driver/ Agent Signature

R360 Representative Signature

Customer Approval

THIS IS NOT AN INVOICE!

Approved By: _____

Date: _____



Permian Basin

Customer: CONOCOPHILLIPS
 Customer #: CRI2190
 Ordered by: IKE TAVAREZ
 AFE #:
 PO #:
 Manifest #: 90
 Manif. Date: 5/4/2023
 Hauler: MCNABB PARTNERS
 Driver: JOEL
 Truck #: M33
 Card #
 Job Ref #

Ticket #: 700-1426443
 Bid #: O6UJ9A000JEC
 Date: 5/4/2023
 Generator: CONOCOPHILLIPS
 Generator #: 40946
 Well Ser. #: 999908
 Well Name: COMPADRES FEE
 Well #: TANK BATTERY
 Field:
 Field #:
 Rig: NON-DRILLING
 County: EDDY (NM)

Facility: CRI

Product / Service

Quantity Units

Contaminated Soil (RCRA Exempt)

14.00 yards

Generator Certification Statement of Waste Status

I hereby certify that according to the Resource Conservation and Recovery Act (RCRA) and the US Environmental Protection Agency's July 1988 regulatory determination, the above described waste is:

- ☒ RCRA Exempt: Oil Field wastes generated from oil and gas exploration and production operations and are not mixed with non-exempt waste
☐ RCRA Non-Exempt: Oil field waste which is non-hazardous that does not exceed the minimum standards for waste hazardous by characteristics established in RCRA regulations, 40 CFR 261.21-261.24 or listed hazardous waste as defined in 40 CFR, part 261, subpart D, as amended. The following documentation is attached to demonstrate the above-described waste is non-hazardous. (Check the appropriate items):
☐ MSDS Information ☐ RCRA Hazardous Waste Analysis ☐ Process Knowledge ☐ Other (Provide description above)

Driver/ Agent Signature

R360 Representative Signature

Customer Approval

THIS IS NOT AN INVOICE!

Approved By: _____

Date: _____



Permian Basin

Customer: CONOCOPHILLIPS
Customer #: CRI2190
Ordered by: IKE TAVAREZ
AFE #:
PO #:
Manifest #: 91
Manif. Date: 5/4/2023
Hauler: MCNABB PARTNERS
Driver: JOSH
Truck #: M35
Card #
Job Ref #

Ticket #: 700-1426432
Bid #: O6UJ9A000JEC
Date: 5/4/2023
Generator: CONOCOPHILLIPS
Generator #: 40946
Well Ser. #: 999908
Well Name: COMPADRES FEE
Well #: TANK BATTERY
Field:
Field #:
Rig: NON-DRILLING
County: EDDY (NM)

Facility: CRI

Product / Service

Quantity Units

Contaminated Soil (RCRA Exempt)

14.00 yards

Generator Certification Statement of Waste Status

I hereby certify that according to the Resource Conservation and Recovery Act (RCRA) and the US Environmental Protection Agency's July 1988 regulatory determination, the above described waste is:

☒ RCRA Exempt: Oil Field wastes generated from oil and gas exploration and production operations and are not mixed with non-exempt waste
☐ RCRA Non-Exempt: Oil field waste which is non-hazardous that does not exceed the minimum standards for waste hazardous by characteristics established in RCRA regulations, 40 CFR 261.21-261.24 or listed hazardous waste as defined in 40 CFR, part 261, subpart D, as amended. The following documentation is attached to demonstrate the above-described waste is non-hazardous. (Check the appropriate items):
☐ MSDS Information ☐ RCRA Hazardous Waste Analysis ☐ Process Knowledge ☐ Other (Provide description above)

Driver/ Agent Signature

R360 Representative Signature

Customer Approval

THIS IS NOT AN INVOICE!

Approved By: _____

Date: _____



Permian Basin

Customer: CONOCOPHILLIPS
 Customer #: CRI2190
 Ordered by: IKE TAVAREZ
 AFE #:
 PO #:
 Manifest #: 93
 Manif. Date: 5/4/2023
 Hauler: MCNABB PARTNERS
 Driver: VICTOR
 Truck #: M32
 Card #
 Job Ref #

Ticket #: 700-1426449
 Bid #: O6UJ9A000JEC
 Date: 5/4/2023
 Generator: CONOCOPHILLIPS
 Generator #: 40946
 Well Ser. #: 999908
 Well Name: COMPADRES FEE
 Well #: TANK BATTERY
 Field:
 Field #:
 Rig: NON-DRILLING
 County: EDDY (NM)

Facility: CRI

Product / Service

Quantity Units

Contaminated Soil (RCRA Exempt)

16.00 yards

Generator Certification Statement of Waste Status

I hereby certify that according to the Resource Conservation and Recovery Act (RCRA) and the US Environmental Protection Agency's July 1988 regulatory determination, the above described waste is:

- ☒ RCRA Exempt: Oil field wastes generated from oil and gas exploration and production operations and are not mixed with non-exempt waste
☐ RCRA Non-Exempt: Oil field waste which is non-hazardous that does not exceed the minimum standards for waste hazardous by characteristics established in RCRA regulations, 40 CFR 261.21-261.24 or listed hazardous waste as defined in 40 CFR, part 261, subpart D, as amended. The following documentation is attached to demonstrate the above-described waste is non-hazardous. (Check the appropriate items):
☐ MSDS Information ☐ RCRA Hazardous Waste Analysis ☐ Process Knowledge ☐ Other (Provide description above)

Driver/ Agent Signature

R360 Representative Signature

Customer Approval

THIS IS NOT AN INVOICE!

Approved By: _____

Date: _____



Permian Basin

Customer: CONOCOPHILLIPS
 Customer #: CRI2190
 Ordered by: IKE TAVAREZ
 AFE #:
 PO #:
 Manifest #: 94
 Manif. Date: 5/4/2023
 Hauler: MCNABB PARTNERS
 Driver: ALBARO
 Truck #: M31
 Card #
 Job Ref #

Ticket #: 700-1426451
 Bid #: O6UJ9A000JEC
 Date: 5/4/2023
 Generator: CONOCOPHILLIPS
 Generator #: 40946
 Well Ser. #: 999908
 Well Name: COMPADRES FEE
 Well #: TANK BATTERY
 Field:
 Field #:
 Rig: NON-DRILLING
 County: EDDY (NM)

Facility: CRI

Product / Service

Quantity Units

Contaminated Soil (RCRA Exempt)

16.00 yards

Generator Certification Statement of Waste Status

I hereby certify that according to the Resource Conservation and Recovery Act (RCRA) and the US Environmental Protection Agency's July 1988 regulatory determination, the above described waste is:

- ☒ RCRA Exempt: Oil field wastes generated from oil and gas exploration and production operations and are not mixed with non-exempt waste
☐ RCRA Non-Exempt: Oil field waste which is non-hazardous that does not exceed the minimum standards for waste hazardous by characteristics established in RCRA regulations, 40 CFR 261.21-261.24 or listed hazardous waste as defined in 40 CFR, part 261, subpart D, as amended. The following documentation is attached to demonstrate the above-described waste is non-hazardous. (Check the appropriate items):
☐ MSDS Information ☐ RCRA Hazardous Waste Analysis ☐ Process Knowledge ☐ Other (Provide description above)

Driver/ Agent Signature

R360 Representative Signature

Customer Approval

THIS IS NOT AN INVOICE!

Approved By: _____

Date: _____



Permian Basin

Customer: CONOCOPHILLIPS
 Customer #: CRI2190
 Ordered by: IKE TAVAREZ
 AFE #:
 PO #:
 Manifest #: 92
 Manif. Date: 5/5/2023
 Hauler: MCNABB PARTNERS
 Driver: RUBEN
 Truck #: M35
 Card #
 Job Ref #

Ticket #: 700-1426754
 Bid #: O6UJ9A000JEC
 Date: 5/5/2023
 Generator: CONOCOPHILLIPS
 Generator #: 40946
 Well Ser. #: 999908
 Well Name: COMPADRES FEE
 Well #: TANK BATTERY
 Field:
 Field #:
 Rig: NON-DRILLING
 County: EDDY (NM)

Facility: CRI

Product / Service	Quantity Units
Contaminated Soil (RCRA Exempt)	16.00 yards

Generator Certification Statement of Waste Status

I hereby certify that according to the Resource Conservation and Recovery Act (RCRA) and the US Environmental Protection Agency's July 1988 regulatory determination, the above described waste is:

☒ RCRA Exempt: Oil Field wastes generated from oil and gas exploration and production operations and are not mixed with non-exempt waste
☐ RCRA Non-Exempt: Oil field waste which is non-hazardous that does not exceed the minimum standards for waste hazardous by characteristics established in RCRA regulations, 40 CFR 261.21-261.24 or listed hazardous waste as defined in 40 CFR, part 261, subpart D, as amended. The following documentation is attached to demonstrate the above-described waste is non-hazardous. (Check the appropriate items):
☐ MSDS Information ☐ RCRA Hazardous Waste Analysis ☐ Process Knowledge ☐ Other (Provide description above)

Driver/ Agent Signature

R360 Representative Signature

Customer Approval

THIS IS NOT AN INVOICE!

Approved By: _____

Date: _____



Permian Basin

Customer: CONOCOPHILLIPS
 Customer #: CRI2190
 Ordered by: IKE TAVAREZ
 AFE #:
 PO #:
 Manifest #: 96
 Manif. Date: 5/5/2023
 Hauler: MCNABB PARTNERS
 Driver: ALBARO
 Truck #: M31
 Card #
 Job Ref #

Ticket #: 700-1426761
 Bid #: O6UJ9A000JEC
 Date: 5/5/2023
 Generator: CONOCOPHILLIPS
 Generator #: 40946
 Well Ser. #: 999908
 Well Name: COMPADRES FEE
 Well #: TANK BATTERY
 Field:
 Field #:
 Rig: NON-DRILLING
 County: EDDY (NM)

Facility: CRI

Product / Service

Quantity Units

Contaminated Soil (RCRA Exempt)

16.00 yards

Generator Certification Statement of Waste Status

I hereby certify that according to the Resource Conservation and Recovery Act (RCRA) and the US Environmental Protection Agency's July 1988 regulatory determination, the above described waste is:

☒ RCRA Exempt: Oil Field wastes generated from oil and gas exploration and production operations and are not mixed with non-exempt waste
☐ RCRA Non-Exempt: Oil field waste which is non-hazardous that does not exceed the minimum standards for waste hazardous by characteristics established in RCRA regulations, 40 CFR 261.21-261.24 or listed hazardous waste as defined in 40 CFR, part 261, subpart D, as amended. The following documentation is attached to demonstrate the above-described waste is non-hazardous. (Check the appropriate items):
☐ MSDS Information ☐ RCRA Hazardous Waste Analysis ☐ Process Knowledge ☐ Other (Provide description above)

Driver/ Agent Signature

R360 Representative Signature

Customer Approval

THIS IS NOT AN INVOICE!

Approved By: _____

Date: _____



Customer: CONOCOPHILLIPS
 Customer #: CRI2190
 Ordered by: IKE TAVAREZ
 AFE #:
 PO #:
 Manifest #: 95
 Manif. Date: 5/5/2023
 Hauler: MCNABB PARTNERS LLC
 Driver: VICOTR
 Truck #: M32
 Card #
 Job Ref #

Ticket #: 700-1426760
 Bid #: O6UJ9A000JEC
 Date: 5/5/2023
 Generator: CONOCOPHILLIPS
 Generator #: 40946
 Well Ser. #: 999908
 Well Name: COMPADRES FEE
 Well #: TANK BATTERY
 Field:
 Field #:
 Rig: NON-DRILLING
 County: EDDY (NM)

Permian Basin

Facility: CRI

Product / Service	Quantity Units
Contaminated Soil (RCRA Exempt)	16.00 yards

Generator Certification Statement of Waste Status

I hereby certify that according to the Resource Conservation and Recovery Act (RCRA) and the US Environmental Protection Agency's July 1988 regulatory determination, the above described waste is:

☒ RCRA Exempt: Oil field wastes generated from oil and gas exploration and production operations and are not mixed with non-exempt waste
☐ RCRA Non-Exempt: Oil field waste which is non-hazardous that does not exceed the minimum standards for waste hazardous by characteristics established in RCRA regulations, 40 CFR 261.21-261.24 or listed hazardous waste as defined in 40 CFR, part 261, subpart D, as amended. The following documentation is attached to demonstrate the above-described waste is non-hazardous. (Check the appropriate items):
☐ MSDS Information ☐ RCRA Hazardous Waste Analysis ☐ Process Knowledge ☐ Other (Provide description above)

Driver/ Agent Signature

R360 Representative Signature

Customer Approval

THIS IS NOT AN INVOICE!

Approved By: _____

Date: _____



Customer: CONOCOPHILLIPS
 Customer #: CRI2190
 Ordered by: IKE TAVAREZ
 AFE #:
 PO #:
 Manifest #: 97
 Manif. Date: 5/5/2023
 Hauler: MCNABB PARTNERS
 Driver: RUBEN
 Truck #: M35
 Card #
 Job Ref #

Ticket #: 700-1426817
 Bid #: O6UJ9A000JEC
 Date: 5/5/2023
 Generator: CONOCOPHILLIPS
 Generator #: 40946
 Well Ser. #: 999908
 Well Name: COMPADRES FEE
 Well #: TANK BATTERY
 Field:
 Field #:
 Rig: NON-DRILLING
 County: EDDY (NM)

Permian Basin

Facility: CRI

Product / Service	Quantity Units
Contaminated Soil (RCRA Exempt)	16.00 yards

Generator Certification Statement of Waste Status

I hereby certify that according to the Resource Conservation and Recovery Act (RCRA) and the US Environmental Protection Agency's July 1988 regulatory determination, the above described waste is:

☒ RCRA Exempt: Oil Field wastes generated from oil and gas exploration and production operations and are not mixed with non-exempt waste
☐ RCRA Non-Exempt: Oil field waste which is non-hazardous that does not exceed the minimum standards for waste hazardous by characteristics established in RCRA regulations, 40 CFR 261.21-261.24 or listed hazardous waste as defined in 40 CFR, part 261, subpart D, as amended. The following documentation is attached to demonstrate the above-described waste is non-hazardous. (Check the appropriate items):
☐ MSDS Information ☐ RCRA Hazardous Waste Analysis ☐ Process Knowledge ☐ Other (Provide description above)

Driver/ Agent Signature

R360 Representative Signature

Customer Approval

THIS IS NOT AN INVOICE!

Approved By: _____

Date: _____



Customer: CONOCOPHILLIPS
 Customer #: CRI2190
 Ordered by: IKE TAVAREZ
 AFE #:
 PO #:
 Manifest #: 98
 Manif. Date: 5/5/2023
 Hauler: MCNABB PARTNERS LLC
 Driver: VICOTR
 Truck #: M-32
 Card #
 Job Ref #

Ticket #: 700-1426853
 Bid #: O6UJ9A000JEC
 Date: 5/5/2023
 Generator: CONOCOPHILLIPS
 Generator #: 40946
 Well Ser. #: 999908
 Well Name: COMPADRES FEE
 Well #: TANK BATTERY
 Field:
 Field #:
 Rig: NON-DRILLING
 County: EDDY (NM)

Permian Basin

Facility: CRI

Product / Service

Quantity Units

Contaminated Soil (RCRA Exempt)

16.00 yards

Generator Certification Statement of Waste Status

I hereby certify that according to the Resource Conservation and Recovery Act (RCRA) and the US Environmental Protection Agency's July 1988 regulatory determination, the above described waste is:

☒ RCRA Exempt: Oil Field wastes generated from oil and gas exploration and production operations and are not mixed with non-exempt waste
☐ RCRA Non-Exempt: Oil field waste which is non-hazardous that does not exceed the minimum standards for waste hazardous by characteristics established in RCRA regulations, 40 CFR 261.21-261.24 or listed hazardous waste as defined in 40 CFR, part 261, subpart D, as amended. The following documentation is attached to demonstrate the above-described waste is non-hazardous. (Check the appropriate items):
☐ MSDS Information ☐ RCRA Hazardous Waste Analysis ☐ Process Knowledge ☐ Other (Provide description above)

Driver/ Agent Signature

R360 Representative Signature

Customer Approval

THIS IS NOT AN INVOICE!

Approved By: _____

Date: _____



Permian Basin

Customer: CONOCOPHILLIPS
 Customer #: CRI2190
 Ordered by: IKE TAVAREZ
 AFE #:
 PO #:
 Manifest #: 99
 Manif. Date: 5/5/2023
 Hauler: MCNABB PARTNERS
 Driver: ALBARO
 Truck #: M31
 Card #
 Job Ref #

Ticket #: 700-1426854
 Bid #: O6UJ9A000JEC
 Date: 5/5/2023
 Generator: CONOCOPHILLIPS
 Generator #: 40946
 Well Ser. #: 999908
 Well Name: COMPADRES FEE
 Well #: TANK BATTERY
 Field:
 Field #:
 Rig: NON-DRILLING
 County: EDDY (NM)

Facility: CRI

Product / Service

Quantity Units

Contaminated Soil (RCRA Exempt)

16.00 yards

Generator Certification Statement of Waste Status

I hereby certify that according to the Resource Conservation and Recovery Act (RCRA) and the US Environmental Protection Agency's July 1988 regulatory determination, the above described waste is:

☒ RCRA Exempt: Oil Field wastes generated from oil and gas exploration and production operations and are not mixed with non-exempt waste
☐ RCRA Non-Exempt: Oil field waste which is non-hazardous that does not exceed the minimum standards for waste hazardous by characteristics established in RCRA regulations, 40 CFR 261.21-261.24 or listed hazardous waste as defined in 40 CFR, part 261, subpart D, as amended. The following documentation is attached to demonstrate the above-described waste is non-hazardous. (Check the appropriate items):
☐ MSDS Information ☐ RCRA Hazardous Waste Analysis ☐ Process Knowledge ☐ Other (Provide description above)

Driver/ Agent Signature

R360 Representative Signature

Customer Approval

THIS IS NOT AN INVOICE!

Approved By: _____

Date: _____



Customer: CONOCOPHILLIPS
 Customer #: CRI2190
 Ordered by: IKE TAVAREZ
 AFE #:
 PO #:
 Manifest #: 100
 Manif. Date: 5/5/2023
 Hauler: MCNABB PARTNERS LLC
 Driver: RUBEN
 Truck #: M35
 Card #
 Job Ref #

Ticket #: 700-1426879
 Bid #: O6UJ9A000JEC
 Date: 5/5/2023
 Generator: CONOCOPHILLIPS
 Generator #: 40946
 Well Ser. #: 999908
 Well Name: COMPADRES FEE
 Well #: TANK BATTERY
 Field:
 Field #:
 Rig: NON-DRILLING
 County: EDDY (NM)

Permian Basin

Facility: CRI

Product / Service	Quantity Units
Contaminated Soil (RCRA Exempt)	16.00 yards

Generator Certification Statement of Waste Status

I hereby certify that according to the Resource Conservation and Recovery Act (RCRA) and the US Environmental Protection Agency's July 1988 regulatory determination, the above described waste is:

☒ RCRA Exempt: Oil field wastes generated from oil and gas exploration and production operations and are not mixed with non-exempt waste
☐ RCRA Non-Exempt: Oil field waste which is non-hazardous that does not exceed the minimum standards for waste hazardous by characteristics established in RCRA regulations, 40 CFR 261.21-261.24 or listed hazardous waste as defined in 40 CFR, part 261, subpart D, as amended. The following documentation is attached to demonstrate the above-described waste is non-hazardous. (Check the appropriate items):
☐ MSDS Information ☐ RCRA Hazardous Waste Analysis ☐ Process Knowledge ☐ Other (Provide description above)

Driver/ Agent Signature

R360 Representative Signature

Customer Approval

THIS IS NOT AN INVOICE!

Approved By: _____

Date: _____

Customer: CONOCOPHILLIPS
 Customer #: CRI2190
 Ordered by: IKE TAVAREZ
 AFE #:
 PO #:
 Manifest #: 102
 Manif. Date: 5/8/2023
 Hauler: MCNABB PARTNERS LLC
 Driver: RUBEN
 Truck #: M09
 Card #
 Job Ref #

Ticket #: 700-1427867
 Bid #: O6UJ9A000JEC
 Date: 5/8/2023
 Generator: CONOCOPHILLIPS
 Generator #: 40946
 Well Ser. #: 999908
 Well Name: COMPADRES FEE
 Well #: TANK BATTERY
 Field:
 Field #:
 Rig: NON-DRILLING
 County: EDDY (NM)

Permian Basin

Facility: CRI

Product / Service	Quantity Units
-------------------	----------------

Contaminated Soil (RCRA Exempt)	10.00 yards
---------------------------------	-------------

Generator Certification Statement of Waste Status

I hereby certify that according to the Resource Conservation and Recovery Act (RCRA) and the US Environmental Protection Agency's July 1988 regulatory determination, the above described waste is:

☒ RCRA Exempt: Oil Field wastes generated from oil and gas exploration and production operations and are not mixed with non-exempt waste
☐ RCRA Non-Exempt: Oil field waste which is non-hazardous that does not exceed the minimum standards for waste hazardous by characteristics established in RCRA regulations, 40 CFR 261.21-261.24 or listed hazardous waste as defined in 40 CFR, part 261, subpart D, as amended. The following documentation is attached to demonstrate the above-described waste is non-hazardous. (Check the appropriate items):
☐ MSDS Information ☐ RCRA Hazardous Waste Analysis ☐ Process Knowledge ☐ Other (Provide description above)

Driver/ Agent Signature**R360 Representative Signature****Customer Approval****THIS IS NOT AN INVOICE!**

Approved By: _____

Date: _____



Customer: CONOCOPHILLIPS
 Customer #: CRI2190
 Ordered by: IKE TAVAREZ
 AFE #:
 PO #:
 Manifest #: 101
 Manif. Date: 5/8/2023
 Hauler: MCNABB PARTNERS
 Driver: JOEL
 Truck #: M33
 Card #
 Job Ref #

Ticket #: 700-1427868
 Bid #: O6UJ9A000JEC
 Date: 5/8/2023
 Generator: CONOCOPHILLIPS
 Generator #: 40946
 Well Ser. #: 999908
 Well Name: COMPADRES FEE
 Well #: TANK BATTERY
 Field:
 Field #:
 Rig: NON-DRILLING
 County: EDDY (NM)

Permian Basin

Facility: CRI

Product / Service	Quantity Units
Contaminated Soil (RCRA Exempt)	14.00 yards

Generator Certification Statement of Waste Status

I hereby certify that according to the Resource Conservation and Recovery Act (RCRA) and the US Environmental Protection Agency's July 1988 regulatory determination, the above described waste is:

☒ RCRA Exempt: Oil Field wastes generated from oil and gas exploration and production operations and are not mixed with non-exempt waste
☐ RCRA Non-Exempt: Oil field waste which is non-hazardous that does not exceed the minimum standards for waste hazardous by characteristics established in RCRA regulations, 40 CFR 261.21-261.24 or listed hazardous waste as defined in 40 CFR, part 261, subpart D, as amended. The following documentation is attached to demonstrate the above-described waste is non-hazardous. (Check the appropriate items):
☐ MSDS Information ☐ RCRA Hazardous Waste Analysis ☐ Process Knowledge ☐ Other (Provide description above)

Driver/ Agent Signature

R360 Representative Signature

Customer Approval

THIS IS NOT AN INVOICE!

Approved By: _____

Date: _____

Customer: CONOCOPHILLIPS
Customer #: CRI2190
Ordered by: IKE TAVAREZ
AFE #:
PO #:
Manifest #: 103
Manif. Date: 5/8/2023
Hauler: MCNABB PARTNERS LLC
Driver: MICHAEL
Truck #: 34
Card #
Job Ref #

Ticket #: 700-1427869
Bid #: O6UJ9A000JEC
Date: 5/8/2023
Generator: CONOCOPHILLIPS
Generator #: 40946
Well Ser. #: 999908
Well Name: COMPADRES FEE
Well #: TANK BATTERY
Field:
Field #:
Rig: NON-DRILLING
County: EDDY (NM)

Permian Basin

Facility: CRI

Product / Service	Quantity Units
Contaminated Soil (RCRA Exempt)	14.00 yards

Generator Certification Statement of Waste Status

I hereby certify that according to the Resource Conservation and Recovery Act (RCRA) and the US Environmental Protection Agency's July 1988 regulatory determination, the above described waste is:

☒ RCRA Exempt: Oil Field wastes generated from oil and gas exploration and production operations and are not mixed with non-exempt waste
☐ RCRA Non-Exempt: Oil field waste which is non-hazardous that does not exceed the minimum standards for waste hazardous by characteristics established in RCRA regulations, 40 CFR 261.21-261.24 or listed hazardous waste as defined in 40 CFR, part 261, subpart D, as amended. The following documentation is attached to demonstrate the above-described waste is non-hazardous. (Check the appropriate items):
☐ MSDS Information ☐ RCRA Hazardous Waste Analysis ☐ Process Knowledge ☐ Other (Provide description above)

Driver/ Agent Signature

R360 Representative Signature

Customer Approval

THIS IS NOT AN INVOICE!

Approved By: _____

Date: _____

Customer: CONOCOPHILLIPS
Customer #: CRI2190
Ordered by: IKE TAVAREZ
AFE #:
PO #:
Manifest #: 104
Manif. Date: 5/8/2023
Hauler: MCNABB PARTNERS LLC
Driver: JOE
Truck #: M32
Card #
Job Ref #

Ticket #: 700-1427883
Bid #: O6UJ9A000JEC
Date: 5/8/2023
Generator: CONOCOPHILLIPS
Generator #: 40946
Well Ser. #: 999908
Well Name: COMPADRES FEE
Well #: TANK BATTERY
Field:
Field #:
Rig: NON-DRILLING
County: EDDY (NM)

Permian Basin

Facility: CRI

Product / Service	Quantity Units
-------------------	----------------

Contaminated Soil (RCRA Exempt)	12.00 yards 16
---------------------------------	------------------------------

Generator Certification Statement of Waste Status

I hereby certify that according to the Resource Conservation and Recovery Act (RCRA) and the US Environmental Protection Agency's July 1988 regulatory determination, the above described waste is:

- ☒ RCRA Exempt: Oil field wastes generated from oil and gas exploration and production operations and are not mixed with non-exempt waste
☐ RCRA Non-Exempt: Oil field waste which is non-hazardous that does not exceed the minimum standards for waste hazardous by characteristics established in RCRA regulations, 40 CFR 261.21-261.24 or listed hazardous waste as defined in 40 CFR, part 261, subpart D, as amended. The following documentation is attached to demonstrate the above-described waste is non-hazardous. (Check the appropriate items):
☐ MSDS Information ☐ RCRA Hazardous Waste Analysis ☐ Process Knowledge ☐ Other (Provide description above)

Driver/ Agent Signature**R360 Representative Signature****Customer Approval****THIS IS NOT AN INVOICE!**

Approved By: _____

Date: _____



Permian Basin

Customer: CONOCOPHILLIPS
 Customer #: CRI2190
 Ordered by: IKE TAVAREZ
 AFE #:
 PO #:
 Manifest #: 105
 Manif. Date: 5/8/2023
 Hauler: MCNABB PARTNERS
 Driver: ALBARO
 Truck #: M31
 Card #
 Job Ref #

Ticket #: 700-1427884
 Bid #: O6UJ9A000JEC
 Date: 5/8/2023
 Generator: CONOCOPHILLIPS
 Generator #: 40946
 Well Ser. #: 999908
 Well Name: COMPADRES FEE
 Well #: TANK BATTERY
 Field:
 Field #:
 Rig: NON-DRILLING
 County: EDDY (NM)

Facility: CRI

Product / Service	Quantity Units
Contaminated Soil (RCRA Exempt)	16.00 yards

Generator Certification Statement of Waste Status

I hereby certify that according to the Resource Conservation and Recovery Act (RCRA) and the US Environmental Protection Agency's July 1988 regulatory determination, the above described waste is:

☒ RCRA Exempt: Oil Field wastes generated from oil and gas exploration and production operations and are not mixed with non-exempt waste
☐ RCRA Non-Exempt: Oil field waste which is non-hazardous that does not exceed the minimum standards for waste hazardous by characteristics established in RCRA regulations, 40 CFR 261.21-261.24 or listed hazardous waste as defined in 40 CFR, part 261, subpart D, as amended. The following documentation is attached to demonstrate the above-described waste is non-hazardous. (Check the appropriate items):
☐ MSDS Information ☐ RCRA Hazardous Waste Analysis ☐ Process Knowledge ☐ Other (Provide description above)

Driver/ Agent Signature

R360 Representative Signature

Customer Approval

THIS IS NOT AN INVOICE!

Approved By: _____

Date: _____

Customer: CONOCOPHILLIPS
Customer #: CRI2190
Ordered by: IKE TAVARES
AFE #:
PO #:
Manifest #: 105
Manif. Date: 5/9/2023
Hauler: MCNABB PARTNERS LLC
Driver: JOEL
Truck #: M33
Card #
Job Ref #

Ticket #: 700-1428193
Bid #: O6UJ9A000JEC
Date: 5/9/2023
Generator: CONOCOPHILLIPS
Generator #: 40946
Well Ser. #: 999908
Well Name: COMPADRES FEE
Well #: TANK BATTERY
Field:
Field #:
Rig: NON-DRILLING
County: EDDY (NM)

Permian Basin

Facility: CRI

Product / Service	Quantity Units
Contaminated Soil (RCRA Exempt)	14.00 yards

Generator Certification Statement of Waste Status

I hereby certify that according to the Resource Conservation and Recovery Act (RCRA) and the US Environmental Protection Agency's July 1988 regulatory determination, the above described waste is:

☒ RCRA Exempt: Oil Field wastes generated from oil and gas exploration and production operations and are not mixed with non-exempt waste
☐ RCRA Non-Exempt: Oil field waste which is non-hazardous that does not exceed the minimum standards for waste hazardous by characteristics established in RCRA regulations, 40 CFR 261.21-261.24 or listed hazardous waste as defined in 40 CFR, part 261, subpart D, as amended. The following documentation is attached to demonstrate the above-described waste is non-hazardous. (Check the appropriate items):
☐ MSDS Information ☐ RCRA Hazardous Waste Analysis ☐ Process Knowledge ☐ Other (Provide description above)

Driver/ Agent Signature**R360 Representative Signature****Customer Approval****THIS IS NOT AN INVOICE!**

Approved By: _____

Date: _____



Permian Basin

Customer: CONOCOPHILLIPS
 Customer #: CRI2190
 Ordered by: IKE TAVAREZ
 AFE #:
 PO #:
 Manifest #: 106
 Manif. Date: 5/9/2023
 Hauler: MCNABB PARTNERS
 Driver: ALBARO
 Truck #: M31
 Card #
 Job Ref #

Ticket #: 700-1428264
 Bid #: O6UJ9A000JEC
 Date: 5/9/2023
 Generator: CONOCOPHILLIPS
 Generator #: 40946
 Well Ser. #: 999908
 Well Name: COMPADRES FEE
 Well #: TANK BATTERY
 Field:
 Field #:
 Rig: NON-DRILLING
 County: EDDY (NM)

Facility: CRI

Product / Service**Quantity Units**

Contaminated Soil (RCRA Exempt)

16.00 yards

Generator Certification Statement of Waste Status

I hereby certify that according to the Resource Conservation and Recovery Act (RCRA) and the US Environmental Protection Agency's July 1988 regulatory determination, the above described waste is:

☒ RCRA Exempt: Oil Field wastes generated from oil and gas exploration and production operations and are not mixed with non-exempt waste
☐ RCRA Non-Exempt: Oil field waste which is non-hazardous that does not exceed the minimum standards for waste hazardous by characteristics established in RCRA regulations, 40 CFR 261.21-261.24 or listed hazardous waste as defined in 40 CFR, part 261, subpart D, as amended. The following documentation is attached to demonstrate the above-described waste is non-hazardous. (Check the appropriate items):
☐ MSDS Information ☐ RCRA Hazardous Waste Analysis ☐ Process Knowledge ☐ Other (Provide description above)

Driver/ Agent Signature**R360 Representative Signature****Customer Approval****THIS IS NOT AN INVOICE!**

Approved By: _____

Date: _____

Customer: CONOCOPHILLIPS
Customer #: CRI2190
Ordered by: IKE TAVAREZ
AFE #:
PO #:
Manifest #: 107
Manif. Date: 5/9/2023
Hauler: MCNABB PARTNERS LLC
Driver: VICTOR
Truck #: M32
Card #
Job Ref #

Ticket #: 700-1428265
Bid #: O6UJ9A000JEC
Date: 5/9/2023
Generator: CONOCOPHILLIPS
Generator #: 40946
Well Ser. #: 999908
Well Name: COMPADRES FEE
Well #: TANK BATTERY
Field:
Field #:
Rig: NON-DRILLING
County: EDDY (NM)

Permian Basin

Facility: CRI

Product / Service

Quantity Units

Contaminated Soil (RCRA Exempt)

16.00 yards

Generator Certification Statement of Waste Status

I hereby certify that according to the Resource Conservation and Recovery Act (RCRA) and the US Environmental Protection Agency's July 1988 regulatory determination, the above described waste is:

- ☒ RCRA Exempt: Oil Field wastes generated from oil and gas exploration and production operations and are not mixed with non-exempt waste
☐ RCRA Non-Exempt: Oil field waste which is non-hazardous that does not exceed the minimum standards for waste hazardous by characteristics established in RCRA regulations, 40 CFR 261.21-261.24 or listed hazardous waste as defined in 40 CFR, part 261, subpart D, as amended. The following documentation is attached to demonstrate the above-described waste is non-hazardous. (Check the appropriate items):
☐ MSDS Information ☐ RCRA Hazardous Waste Analysis ☐ Process Knowledge ☐ Other (Provide description above)

Driver/ Agent Signature

R360 Representative Signature

Customer Approval

THIS IS NOT AN INVOICE!

Approved By: _____

Date: _____



Permian Basin

Customer: CONOCOPHILLIPS
 Customer #: CRI2190
 Ordered by: IKE TAVAREZ
 AFE #:
 PO #:
 Manifest #: 108
 Manif. Date: 5/9/2023
 Hauler: MCNABB PARTNERS
 Driver: JOEL
 Truck #: M33
 Card #
 Job Ref #

Ticket #: 700-1428306
 Bid #: O6UJ9A000JEC
 Date: 5/9/2023
 Generator: CONOCOPHILLIPS
 Generator #: 40946
 Well Ser. #: 999908
 Well Name: COMPADRES FEE
 Well #: TANK BATTERY
 Field:
 Field #:
 Rig: NON-DRILLING
 County: EDDY (NM)

Facility: CRI

Product / Service

Quantity Units

Contaminated Soil (RCRA Exempt)

14.00 yards

Generator Certification Statement of Waste Status

I hereby certify that according to the Resource Conservation and Recovery Act (RCRA) and the US Environmental Protection Agency's July 1988 regulatory determination, the above described waste is:

- ☒ RCRA Exempt: Oil Field wastes generated from oil and gas exploration and production operations and are not mixed with non-exempt waste
☐ RCRA Non-Exempt: Oil field waste which is non-hazardous that does not exceed the minimum standards for waste hazardous by characteristics established in RCRA regulations, 40 CFR 261.21-261.24 or listed hazardous waste as defined in 40 CFR, part 261, subpart D, as amended. The following documentation is attached to demonstrate the above-described waste is non-hazardous. (Check the appropriate items):
☐ MSDS Information ☐ RCRA Hazardous Waste Analysis ☐ Process Knowledge ☐ Other (Provide description above)

Driver/ Agent Signature

R360 Representative Signature

Customer Approval

THIS IS NOT AN INVOICE!

Approved By: _____

Date: _____



Permian Basin

Customer: CONOCOPHILLIPS
 Customer #: CRI2190
 Ordered by: IKE TAVAREZ
 AFE #:
 PO #:
 Manifest #: 109
 Manif. Date: 5/9/2023
 Hauler: MCNABB PARTNERS
 Driver: ALBARO
 Truck #: M31
 Card #
 Job Ref #

Ticket #: 700-1428340
 Bid #: O6UJ9A000JEC
 Date: 5/9/2023
 Generator: CONOCOPHILLIPS
 Generator #: 40946
 Well Ser. #: 999908
 Well Name: COMPADRES FEE
 Well #: TANK BATTERY
 Field:
 Field #:
 Rig: NON-DRILLING
 County: EDDY (NM)

Facility: CRI

Product / Service	Quantity Units
Contaminated Soil (RCRA Exempt)	16.00 yards

Generator Certification Statement of Waste Status

I hereby certify that according to the Resource Conservation and Recovery Act (RCRA) and the US Environmental Protection Agency's July 1988 regulatory determination, the above described waste is:

☒ RCRA Exempt: Oil Field wastes generated from oil and gas exploration and production operations and are not mixed with non-exempt waste
☐ RCRA Non-Exempt: Oil field waste which is non-hazardous that does not exceed the minimum standards for waste hazardous by characteristics established in RCRA regulations, 40 CFR 261.21-261.24 or listed hazardous waste as defined in 40 CFR, part 261, subpart D, as amended. The following documentation is attached to demonstrate the above-described waste is non-hazardous. (Check the appropriate items):
☐ MSDS Information ☐ RCRA Hazardous Waste Analysis ☐ Process Knowledge ☐ Other (Provide description above)

Driver/ Agent Signature

R360 Representative Signature

Customer Approval

THIS IS NOT AN INVOICE!

Approved By: _____

Date: _____

Customer: CONOCOPHILLIPS
Customer #: CRI2190
Ordered by: IKE TAVAREZ
AFE #:
PO #:
Manifest #: 110
Manif. Date: 5/9/2023
Hauler: MCNABB PARTNERS LLC
Driver: VICTOR
Truck #: M32
Card #
Job Ref #

Ticket #: 700-1428341
Bid #: O6UJ9A000JEC
Date: 5/9/2023
Generator: CONOCOPHILLIPS
Generator #: 40946
Well Ser. #: 999908
Well Name: COMPADRES FEE
Well #: TANK BATTERY
Field:
Field #:
Rig: NON-DRILLING
County: EDDY (NM)

Permian Basin

Facility: CRI

Product / Service

Quantity Units

Contaminated Soil (RCRA Exempt)

16.00 yards

Generator Certification Statement of Waste Status

I hereby certify that according to the Resource Conservation and Recovery Act (RCRA) and the US Environmental Protection Agency's July 1988 regulatory determination, the above described waste is:

☒ RCRA Exempt: Oil field wastes generated from oil and gas exploration and production operations and are not mixed with non-exempt waste
☐ RCRA Non-Exempt: Oil field waste which is non-hazardous that does not exceed the minimum standards for waste hazardous by characteristics established in RCRA regulations, 40 CFR 261.21-261.24 or listed hazardous waste as defined in 40 CFR, part 261, subpart D, as amended. The following documentation is attached to demonstrate the above-described waste is non-hazardous. (Check the appropriate items):
☐ MSDS Information ☐ RCRA Hazardous Waste Analysis ☐ Process Knowledge ☐ Other (Provide description above)

Driver/ Agent Signature

R360 Representative Signature

Customer Approval

THIS IS NOT AN INVOICE!

Approved By: _____

Date: _____



Permian Basin

Customer: CONOCOPHILLIPS
Customer #: CRI2190
Ordered by: IKE TAVAREZ
AFE #:
PO #:
Manifest #: 111
Manifest Date: 5/10/2023
Hauler: MCNABB PARTNERS LLC
Driver: ALBARO
Truck #: M31
Card #
Job Ref #

Ticket #: 700-1428755
Bid #: O6UJ9A000JEC
Date: 5/10/2023
Generator: CONOCOPHILLIPS
Generator #: 40946
Well Ser. #: 999908
Well Name: COMPADRES FEE
Well #: TANK BATTERY
Field:
Field #:
Rig: NON-DRILLING
County: EDDY (NM)

Facility: CRI

Product / Service**Quantity Units**

Contaminated Soil (RCRA Exempt)

16.00 yards

Generator Certification Statement of Waste Status

I hereby certify that according to the Resource Conservation and Recovery Act (RCRA) and the US Environmental Protection Agency's July 1988 regulatory determination, the above described waste is:

☒ RCRA Exempt: Oil Field wastes generated from oil and gas exploration and production operations and are not mixed with non-exempt waste
☐ RCRA Non-Exempt: Oil field waste which is non-hazardous that does not exceed the minimum standards for waste hazardous by characteristics established in RCRA regulations, 40 CFR 261.21-261.24 or listed hazardous waste as defined in 40 CFR, part 261, subpart D, as amended. The following documentation is attached to demonstrate the above-described waste is non-hazardous. (Check the appropriate items):
☐ MSDS Information ☐ RCRA Hazardous Waste Analysis ☐ Process Knowledge ☐ Other (Provide description above)

Driver/ Agent Signature**R360 Representative Signature****Customer Approval****THIS IS NOT AN INVOICE!**

Approved By: _____

Date: _____



Permian Basin

Customer: CONOCOPHILLIPS
Customer #: CRI2190
Ordered by: IKE TAVAREZ
AFE #:
PO #:
Manifest #: 112
Manif. Date: 5/10/2023
Hauler: MCNABB PARTNERS
Driver: RUBEN
Truck #: M32
Card #
Job Ref #

Ticket #: 700-1428754
Bid #: O6UJ9A000JEC
Date: 5/10/2023
Generator: CONOCOPHILLIPS
Generator #: 40946
Well Ser. #: 999908
Well Name: COMPADRES FEE
Well #: TANK BATTERY
Field:
Field #:
Rig: NON-DRILLING
County: EDDY (NM)

Facility: CRI

Product / Service

Quantity Units

Contaminated Soil (RCRA Exempt)

16.00 yards

Generator Certification Statement of Waste Status

I hereby certify that according to the Resource Conservation and Recovery Act (RCRA) and the US Environmental Protection Agency's July 1988 regulatory determination, the above described waste is:

- ☒ RCRA Exempt: Oil field wastes generated from oil and gas exploration and production operations and are not mixed with non-exempt waste
☐ RCRA Non-Exempt: Oil field waste which is non-hazardous that does not exceed the minimum standards for waste hazardous by characteristics established in RCRA regulations, 40 CFR 261.21-261.24 or listed hazardous waste as defined in 40 CFR, part 261, subpart D, as amended. The following documentation is attached to demonstrate the above-described waste is non-hazardous. (Check the appropriate items):
☐ MSDS Information ☐ RCRA Hazardous Waste Analysis ☐ Process Knowledge ☐ Other (Provide description above)

Driver/ Agent Signature

R360 Representative Signature

Customer Approval

THIS IS NOT AN INVOICE!

Approved By: _____

Date: _____

APPENDIX F

Laboratory Analytical Data



PHONE (575) 393-2326 ° 101 E. MARLAND ° HOBBS, NM 88240

May 03, 2023

CHRISTIAN LLULL

TETRA TECH

901 WEST WALL STREET , STE 100

MIDLAND, TX 79701

RE: COMPADRES FEE TB

Enclosed are the results of analyses for samples received by the laboratory on 05/02/23 16:10.

Cardinal Laboratories is accredited through Texas NELAP under certificate number T104704398-22-15. Accreditation applies to drinking water, non-potable water and solid and chemical materials. All accredited analytes are denoted by an asterisk (*). For a complete list of accredited analytes and matrices visit the TCEQ website at www.tceq.texas.gov/field/qa/lab_accred_certif.html.

Cardinal Laboratories is accredited through the State of Colorado Department of Public Health and Environment for:

Method EPA 552.2	Haloacetic Acids (HAA-5)
Method EPA 524.2	Total Trihalomethanes (TTHM)
Method EPA 524.4	Regulated VOCs (V1, V2, V3)

Accreditation applies to public drinking water matrices.

This report meets NELAP requirements and is made up of a cover page, analytical results, and a copy of the original chain-of-custody. If you have any questions concerning this report, please feel free to contact me.

Sincerely,

A handwritten signature in black ink that reads "Celey D. Keene". The signature is written in a cursive, flowing style.

Celey D. Keene

Lab Director/Quality Manager



PHONE (575) 393-2326 ° 101 E. MARLAND ° HOBBS, NM 88240

Analytical Results For:

TETRA TECH
 CHRISTIAN LLULL
 901 WEST WALL STREET , STE 100
 MIDLAND TX, 79701
 Fax To: (432) 682-3946

Received: 05/02/2023
 Reported: 05/03/2023
 Project Name: COMPADRES FEE TB
 Project Number: 212C-MD-02867
 Project Location: EDDY COUNTY, NM

Sampling Date: 05/02/2023
 Sampling Type: Soil
 Sampling Condition: Cool & Intact
 Sample Received By: Tamara Oldaker

Sample ID: ESW - 1 (H232159-01)

BTX 8021B		mg/kg		Analyzed By: JH					
Analyte	Result	Reporting Limit	Analyzed	Method Blank	BS	% Recovery	True Value QC	RPD	Qualifier
Benzene*	<0.050	0.050	05/03/2023	ND	2.00	100	2.00	0.218	
Toluene*	<0.050	0.050	05/03/2023	ND	2.03	101	2.00	0.0959	
Ethylbenzene*	<0.050	0.050	05/03/2023	ND	2.03	101	2.00	0.364	
Total Xylenes*	<0.150	0.150	05/03/2023	ND	6.25	104	6.00	0.444	
Total BTX	<0.300	0.300	05/03/2023	ND					

Surrogate: 4-Bromofluorobenzene (PID) 101 % 71.5-134

Chloride, SM4500Cl-B		mg/kg		Analyzed By: AC						
Analyte	Result	Reporting Limit	Analyzed	Method Blank	BS	% Recovery	True Value QC	RPD	Qualifier	
Chloride	1010	16.0	05/03/2023	ND	400	100	400	3.92		

TPH 8015M		mg/kg		Analyzed By: MS					
Analyte	Result	Reporting Limit	Analyzed	Method Blank	BS	% Recovery	True Value QC	RPD	Qualifier
GRO C6-C10*	<10.0	10.0	05/03/2023	ND	190	95.2	200	3.63	
DRO >C10-C28*	<10.0	10.0	05/03/2023	ND	172	86.1	200	3.36	
EXT DRO >C28-C36	<10.0	10.0	05/03/2023	ND					

Surrogate: 1-Chlorooctane 79.3 % 48.2-134

Surrogate: 1-Chlorooctadecane 83.2 % 49.1-148

Cardinal Laboratories

*=Accredited Analyte

PLEASE NOTE: Liability and Damages. Cardinal's liability and client's exclusive remedy for any claim arising, whether based in contract or tort, shall be limited to the amount paid by client for analyses. All claims, including those for negligence and any other cause whatsoever shall be deemed waived unless made in writing and received by Cardinal within thirty (30) days after completion of the applicable service. In no event shall Cardinal be liable for incidental or consequential damages, including, without limitation, business interruptions, loss of use, or loss of profits incurred by client, its subsidiaries, affiliates or successors arising out of or related to the performance of the services hereunder by Cardinal, regardless of whether such claim is based upon any of the above stated reasons or otherwise. Results relate only to the samples identified above. This report shall not be reproduced except in full with written approval of Cardinal Laboratories.

Celey D. Keene, Lab Director/Quality Manager



PHONE (575) 393-2326 ° 101 E. MARLAND ° HOBBS, NM 88240

Analytical Results For:

TETRA TECH
 CHRISTIAN LLULL
 901 WEST WALL STREET , STE 100
 MIDLAND TX, 79701
 Fax To: (432) 682-3946

Received: 05/02/2023
 Reported: 05/03/2023
 Project Name: COMPADRES FEE TB
 Project Number: 212C-MD-02867
 Project Location: EDDY COUNTY, NM

Sampling Date: 05/02/2023
 Sampling Type: Soil
 Sampling Condition: Cool & Intact
 Sample Received By: Tamara Oldaker

Sample ID: NSW - 1 (H232159-02)

BTX 8021B		mg/kg		Analyzed By: JH						
Analyte	Result	Reporting Limit	Analyzed	Method Blank	BS	% Recovery	True Value QC	RPD	Qualifier	
Benzene*	<0.050	0.050	05/03/2023	ND	2.00	100	2.00	0.218		
Toluene*	<0.050	0.050	05/03/2023	ND	2.03	101	2.00	0.0959		
Ethylbenzene*	<0.050	0.050	05/03/2023	ND	2.03	101	2.00	0.364		
Total Xylenes*	<0.150	0.150	05/03/2023	ND	6.25	104	6.00	0.444		
Total BTX	<0.300	0.300	05/03/2023	ND						

Surrogate: 4-Bromofluorobenzene (PID) 100 % 71.5-134

Chloride, SM4500CI-B		mg/kg		Analyzed By: AC						
Analyte	Result	Reporting Limit	Analyzed	Method Blank	BS	% Recovery	True Value QC	RPD	Qualifier	
Chloride	976	16.0	05/03/2023	ND	400	100	400	3.92		

TPH 8015M		mg/kg		Analyzed By: MS					
Analyte	Result	Reporting Limit	Analyzed	Method Blank	BS	% Recovery	True Value QC	RPD	Qualifier
GRO C6-C10*	<10.0	10.0	05/03/2023	ND	190	95.2	200	3.63	
DRO >C10-C28*	<10.0	10.0	05/03/2023	ND	172	86.1	200	3.36	
EXT DRO >C28-C36	<10.0	10.0	05/03/2023	ND					

Surrogate: 1-Chlorooctane 82.3 % 48.2-134

Surrogate: 1-Chlorooctadecane 85.9 % 49.1-148

Cardinal Laboratories

*=Accredited Analyte

PLEASE NOTE: Liability and Damages. Cardinal's liability and client's exclusive remedy for any claim arising, whether based in contract or tort, shall be limited to the amount paid by client for analyses. All claims, including those for negligence and any other cause whatsoever shall be deemed waived unless made in writing and received by Cardinal within thirty (30) days after completion of the applicable service. In no event shall Cardinal be liable for incidental or consequential damages, including, without limitation, business interruptions, loss of use, or loss of profits incurred by client, its subsidiaries, affiliates or successors arising out of or related to the performance of the services hereunder by Cardinal, regardless of whether such claim is based upon any of the above stated reasons or otherwise. Results relate only to the samples identified above. This report shall not be reproduced except in full with written approval of Cardinal Laboratories.

Celey D. Keene, Lab Director/Quality Manager



PHONE (575) 393-2326 ° 101 E. MARLAND ° HOBBS, NM 88240

Analytical Results For:

TETRA TECH
 CHRISTIAN LLULL
 901 WEST WALL STREET , STE 100
 MIDLAND TX, 79701
 Fax To: (432) 682-3946

Received: 05/02/2023
 Reported: 05/03/2023
 Project Name: COMPADRES FEE TB
 Project Number: 212C-MD-02867
 Project Location: EDDY COUNTY, NM

Sampling Date: 05/02/2023
 Sampling Type: Soil
 Sampling Condition: Cool & Intact
 Sample Received By: Tamara Oldaker

Sample ID: NSW - 2 (H232159-03)

BTX 8021B		mg/kg		Analyzed By: JH						
Analyte	Result	Reporting Limit	Analyzed	Method Blank	BS	% Recovery	True Value QC	RPD	Qualifier	
Benzene*	<0.050	0.050	05/03/2023	ND	2.00	100	2.00	0.218		
Toluene*	<0.050	0.050	05/03/2023	ND	2.03	101	2.00	0.0959		
Ethylbenzene*	<0.050	0.050	05/03/2023	ND	2.03	101	2.00	0.364		
Total Xylenes*	<0.150	0.150	05/03/2023	ND	6.25	104	6.00	0.444		
Total BTX	<0.300	0.300	05/03/2023	ND						

Surrogate: 4-Bromofluorobenzene (PID) 102 % 71.5-134

Chloride, SM4500CI-B		mg/kg		Analyzed By: AC						
Analyte	Result	Reporting Limit	Analyzed	Method Blank	BS	% Recovery	True Value QC	RPD	Qualifier	
Chloride	1500	16.0	05/03/2023	ND	400	100	400	3.92		

TPH 8015M		mg/kg		Analyzed By: MS					
Analyte	Result	Reporting Limit	Analyzed	Method Blank	BS	% Recovery	True Value QC	RPD	Qualifier
GRO C6-C10*	<10.0	10.0	05/03/2023	ND	190	95.2	200	3.63	
DRO >C10-C28*	<10.0	10.0	05/03/2023	ND	172	86.1	200	3.36	
EXT DRO >C28-C36	<10.0	10.0	05/03/2023	ND					

Surrogate: 1-Chlorooctane 83.2 % 48.2-134

Surrogate: 1-Chlorooctadecane 84.3 % 49.1-148

Cardinal Laboratories

*=Accredited Analyte

PLEASE NOTE: Liability and Damages. Cardinal's liability and client's exclusive remedy for any claim arising, whether based in contract or tort, shall be limited to the amount paid by client for analyses. All claims, including those for negligence and any other cause whatsoever shall be deemed waived unless made in writing and received by Cardinal within thirty (30) days after completion of the applicable service. In no event shall Cardinal be liable for incidental or consequential damages, including, without limitation, business interruptions, loss of use, or loss of profits incurred by client, its subsidiaries, affiliates or successors arising out of or related to the performance of the services hereunder by Cardinal, regardless of whether such claim is based upon any of the above stated reasons or otherwise. Results relate only to the samples identified above. This report shall not be reproduced except in full with written approval of Cardinal Laboratories.

Celey D. Keene, Lab Director/Quality Manager



PHONE (575) 393-2326 ° 101 E. MARLAND ° HOBBS, NM 88240

Analytical Results For:

TETRA TECH
 CHRISTIAN LLULL
 901 WEST WALL STREET , STE 100
 MIDLAND TX, 79701
 Fax To: (432) 682-3946

Received: 05/02/2023
 Reported: 05/03/2023
 Project Name: COMPADRES FEE TB
 Project Number: 212C-MD-02867
 Project Location: EDDY COUNTY, NM

Sampling Date: 05/02/2023
 Sampling Type: Soil
 Sampling Condition: Cool & Intact
 Sample Received By: Tamara Oldaker

Sample ID: NSW - 3 (H232159-04)

BTX 8021B		mg/kg		Analyzed By: JH					
Analyte	Result	Reporting Limit	Analyzed	Method Blank	BS	% Recovery	True Value QC	RPD	Qualifier
Benzene*	<0.050	0.050	05/03/2023	ND	2.00	100	2.00	0.218	
Toluene*	<0.050	0.050	05/03/2023	ND	2.03	101	2.00	0.0959	
Ethylbenzene*	<0.050	0.050	05/03/2023	ND	2.03	101	2.00	0.364	
Total Xylenes*	<0.150	0.150	05/03/2023	ND	6.25	104	6.00	0.444	
Total BTX	<0.300	0.300	05/03/2023	ND					

Surrogate: 4-Bromofluorobenzene (PID) 101 % 71.5-134

Chloride, SM4500CI-B		mg/kg		Analyzed By: AC					
Analyte	Result	Reporting Limit	Analyzed	Method Blank	BS	% Recovery	True Value QC	RPD	Qualifier
Chloride	1620	16.0	05/03/2023	ND	400	100	400	3.92	

TPH 8015M		mg/kg		Analyzed By: MS					
Analyte	Result	Reporting Limit	Analyzed	Method Blank	BS	% Recovery	True Value QC	RPD	Qualifier
GRO C6-C10*	<10.0	10.0	05/03/2023	ND	190	95.2	200	3.63	
DRO >C10-C28*	<10.0	10.0	05/03/2023	ND	172	86.1	200	3.36	
EXT DRO >C28-C36	<10.0	10.0	05/03/2023	ND					

Surrogate: 1-Chlorooctane 79.2 % 48.2-134

Surrogate: 1-Chlorooctadecane 80.2 % 49.1-148

Cardinal Laboratories

*=Accredited Analyte

PLEASE NOTE: Liability and Damages. Cardinal's liability and client's exclusive remedy for any claim arising, whether based in contract or tort, shall be limited to the amount paid by client for analyses. All claims, including those for negligence and any other cause whatsoever shall be deemed waived unless made in writing and received by Cardinal within thirty (30) days after completion of the applicable service. In no event shall Cardinal be liable for incidental or consequential damages, including, without limitation, business interruptions, loss of use, or loss of profits incurred by client, its subsidiaries, affiliates or successors arising out of or related to the performance of the services hereunder by Cardinal, regardless of whether such claim is based upon any of the above stated reasons or otherwise. Results relate only to the samples identified above. This report shall not be reproduced except in full with written approval of Cardinal Laboratories.

Celey D. Keene, Lab Director/Quality Manager



PHONE (575) 393-2326 ° 101 E. MARLAND ° HOBBS, NM 88240

Analytical Results For:

TETRA TECH
 CHRISTIAN LLULL
 901 WEST WALL STREET , STE 100
 MIDLAND TX, 79701
 Fax To: (432) 682-3946

Received: 05/02/2023
 Reported: 05/03/2023
 Project Name: COMPADRES FEE TB
 Project Number: 212C-MD-02867
 Project Location: EDDY COUNTY, NM

Sampling Date: 05/02/2023
 Sampling Type: Soil
 Sampling Condition: Cool & Intact
 Sample Received By: Tamara Oldaker

Sample ID: NSW - 4 (H232159-05)

BTX 8021B		mg/kg		Analyzed By: JH					
Analyte	Result	Reporting Limit	Analyzed	Method Blank	BS	% Recovery	True Value QC	RPD	Qualifier
Benzene*	<0.050	0.050	05/03/2023	ND	2.00	100	2.00	0.218	
Toluene*	<0.050	0.050	05/03/2023	ND	2.03	101	2.00	0.0959	
Ethylbenzene*	<0.050	0.050	05/03/2023	ND	2.03	101	2.00	0.364	
Total Xylenes*	<0.150	0.150	05/03/2023	ND	6.25	104	6.00	0.444	
Total BTX	<0.300	0.300	05/03/2023	ND					

Surrogate: 4-Bromofluorobenzene (PID) 101 % 71.5-134

Chloride, SM4500CI-B		mg/kg		Analyzed By: AC					
Analyte	Result	Reporting Limit	Analyzed	Method Blank	BS	% Recovery	True Value QC	RPD	Qualifier
Chloride	96.0	16.0	05/03/2023	ND	400	100	400	3.92	

TPH 8015M		mg/kg		Analyzed By: MS					
Analyte	Result	Reporting Limit	Analyzed	Method Blank	BS	% Recovery	True Value QC	RPD	Qualifier
GRO C6-C10*	<10.0	10.0	05/03/2023	ND	190	95.2	200	3.63	
DRO >C10-C28*	<10.0	10.0	05/03/2023	ND	172	86.1	200	3.36	
EXT DRO >C28-C36	<10.0	10.0	05/03/2023	ND					

Surrogate: 1-Chlorooctane 76.8 % 48.2-134

Surrogate: 1-Chlorooctadecane 79.3 % 49.1-148

Cardinal Laboratories

*=Accredited Analyte

PLEASE NOTE: Liability and Damages. Cardinal's liability and client's exclusive remedy for any claim arising, whether based in contract or tort, shall be limited to the amount paid by client for analyses. All claims, including those for negligence and any other cause whatsoever shall be deemed waived unless made in writing and received by Cardinal within thirty (30) days after completion of the applicable service. In no event shall Cardinal be liable for incidental or consequential damages, including, without limitation, business interruptions, loss of use, or loss of profits incurred by client, its subsidiaries, affiliates or successors arising out of or related to the performance of the services hereunder by Cardinal, regardless of whether such claim is based upon any of the above stated reasons or otherwise. Results relate only to the samples identified above. This report shall not be reproduced except in full with written approval of Cardinal Laboratories.

Celey D. Keene, Lab Director/Quality Manager



PHONE (575) 393-2326 ° 101 E. MARLAND ° HOBBS, NM 88240

Analytical Results For:

TETRA TECH
 CHRISTIAN LLULL
 901 WEST WALL STREET , STE 100
 MIDLAND TX, 79701
 Fax To: (432) 682-3946

Received: 05/02/2023
 Reported: 05/03/2023
 Project Name: COMPADRES FEE TB
 Project Number: 212C-MD-02867
 Project Location: EDDY COUNTY, NM

Sampling Date: 05/02/2023
 Sampling Type: Soil
 Sampling Condition: Cool & Intact
 Sample Received By: Tamara Oldaker

Sample ID: NSW - 5 (H232159-06)

BTX 8021B		mg/kg		Analyzed By: JH						
Analyte	Result	Reporting Limit	Analyzed	Method Blank	BS	% Recovery	True Value QC	RPD	Qualifier	
Benzene*	<0.050	0.050	05/03/2023	ND	2.00	100	2.00	0.218		
Toluene*	<0.050	0.050	05/03/2023	ND	2.03	101	2.00	0.0959		
Ethylbenzene*	<0.050	0.050	05/03/2023	ND	2.03	101	2.00	0.364		
Total Xylenes*	<0.150	0.150	05/03/2023	ND	6.25	104	6.00	0.444		
Total BTX	<0.300	0.300	05/03/2023	ND						

Surrogate: 4-Bromofluorobenzene (PID) 101 % 71.5-134

Chloride, SM4500CI-B		mg/kg		Analyzed By: AC						
Analyte	Result	Reporting Limit	Analyzed	Method Blank	BS	% Recovery	True Value QC	RPD	Qualifier	
Chloride	1490	16.0	05/03/2023	ND	400	100	400	3.92		

TPH 8015M		mg/kg		Analyzed By: MS					
Analyte	Result	Reporting Limit	Analyzed	Method Blank	BS	% Recovery	True Value QC	RPD	Qualifier
GRO C6-C10*	<10.0	10.0	05/03/2023	ND	190	95.2	200	3.63	
DRO >C10-C28*	<10.0	10.0	05/03/2023	ND	172	86.1	200	3.36	
EXT DRO >C28-C36	<10.0	10.0	05/03/2023	ND					

Surrogate: 1-Chlorooctane 74.3 % 48.2-134

Surrogate: 1-Chlorooctadecane 76.2 % 49.1-148

Cardinal Laboratories

*=Accredited Analyte

PLEASE NOTE: Liability and Damages. Cardinal's liability and client's exclusive remedy for any claim arising, whether based in contract or tort, shall be limited to the amount paid by client for analyses. All claims, including those for negligence and any other cause whatsoever shall be deemed waived unless made in writing and received by Cardinal within thirty (30) days after completion of the applicable service. In no event shall Cardinal be liable for incidental or consequential damages, including, without limitation, business interruptions, loss of use, or loss of profits incurred by client, its subsidiaries, affiliates or successors arising out of or related to the performance of the services hereunder by Cardinal, regardless of whether such claim is based upon any of the above stated reasons or otherwise. Results relate only to the samples identified above. This report shall not be reproduced except in full with written approval of Cardinal Laboratories.

Celey D. Keene, Lab Director/Quality Manager



PHONE (575) 393-2326 ° 101 E. MARLAND ° HOBBS, NM 88240

Analytical Results For:

TETRA TECH
 CHRISTIAN LLULL
 901 WEST WALL STREET , STE 100
 MIDLAND TX, 79701
 Fax To: (432) 682-3946

Received: 05/02/2023
 Reported: 05/03/2023
 Project Name: COMPADRES FEE TB
 Project Number: 212C-MD-02867
 Project Location: EDDY COUNTY, NM

Sampling Date: 05/02/2023
 Sampling Type: Soil
 Sampling Condition: Cool & Intact
 Sample Received By: Tamara Oldaker

Sample ID: NSW - 6 (H232159-07)

BTX 8021B		mg/kg		Analyzed By: JH						
Analyte	Result	Reporting Limit	Analyzed	Method Blank	BS	% Recovery	True Value QC	RPD	Qualifier	
Benzene*	<0.050	0.050	05/03/2023	ND	2.00	100	2.00	0.218		
Toluene*	<0.050	0.050	05/03/2023	ND	2.03	101	2.00	0.0959		
Ethylbenzene*	<0.050	0.050	05/03/2023	ND	2.03	101	2.00	0.364		
Total Xylenes*	<0.150	0.150	05/03/2023	ND	6.25	104	6.00	0.444		
Total BTX	<0.300	0.300	05/03/2023	ND						

Surrogate: 4-Bromofluorobenzene (PID) 102 % 71.5-134

Chloride, SM4500CI-B		mg/kg		Analyzed By: AC						
Analyte	Result	Reporting Limit	Analyzed	Method Blank	BS	% Recovery	True Value QC	RPD	Qualifier	
Chloride	224	16.0	05/03/2023	ND	400	100	400	3.92		

TPH 8015M		mg/kg		Analyzed By: MS					
Analyte	Result	Reporting Limit	Analyzed	Method Blank	BS	% Recovery	True Value QC	RPD	Qualifier
GRO C6-C10*	<10.0	10.0	05/03/2023	ND	190	95.2	200	3.63	
DRO >C10-C28*	<10.0	10.0	05/03/2023	ND	172	86.1	200	3.36	
EXT DRO >C28-C36	<10.0	10.0	05/03/2023	ND					

Surrogate: 1-Chlorooctane 80.8 % 48.2-134

Surrogate: 1-Chlorooctadecane 82.2 % 49.1-148

Cardinal Laboratories

*=Accredited Analyte

PLEASE NOTE: Liability and Damages. Cardinal's liability and client's exclusive remedy for any claim arising, whether based in contract or tort, shall be limited to the amount paid by client for analyses. All claims, including those for negligence and any other cause whatsoever shall be deemed waived unless made in writing and received by Cardinal within thirty (30) days after completion of the applicable service. In no event shall Cardinal be liable for incidental or consequential damages, including, without limitation, business interruptions, loss of use, or loss of profits incurred by client, its subsidiaries, affiliates or successors arising out of or related to the performance of the services hereunder by Cardinal, regardless of whether such claim is based upon any of the above stated reasons or otherwise. Results relate only to the samples identified above. This report shall not be reproduced except in full with written approval of Cardinal Laboratories.

Celey D. Keene, Lab Director/Quality Manager



PHONE (575) 393-2326 ° 101 E. MARLAND ° HOBBS, NM 88240

Analytical Results For:

TETRA TECH
 CHRISTIAN LLULL
 901 WEST WALL STREET , STE 100
 MIDLAND TX, 79701
 Fax To: (432) 682-3946

Received: 05/02/2023
 Reported: 05/03/2023
 Project Name: COMPADRES FEE TB
 Project Number: 212C-MD-02867
 Project Location: EDDY COUNTY, NM

Sampling Date: 05/02/2023
 Sampling Type: Soil
 Sampling Condition: Cool & Intact
 Sample Received By: Tamara Oldaker

Sample ID: WSW - 1 (H232159-08)

BTX 8021B		mg/kg		Analyzed By: JH						
Analyte	Result	Reporting Limit	Analyzed	Method Blank	BS	% Recovery	True Value QC	RPD	Qualifier	
Benzene*	<0.050	0.050	05/03/2023	ND	2.00	100	2.00	0.218		
Toluene*	<0.050	0.050	05/03/2023	ND	2.03	101	2.00	0.0959		
Ethylbenzene*	<0.050	0.050	05/03/2023	ND	2.03	101	2.00	0.364		
Total Xylenes*	<0.150	0.150	05/03/2023	ND	6.25	104	6.00	0.444		
Total BTX	<0.300	0.300	05/03/2023	ND						

Surrogate: 4-Bromofluorobenzene (PID) 103 % 71.5-134

Chloride, SM4500CI-B		mg/kg		Analyzed By: AC						
Analyte	Result	Reporting Limit	Analyzed	Method Blank	BS	% Recovery	True Value QC	RPD	Qualifier	
Chloride	672	16.0	05/03/2023	ND	432	108	400	3.77	QR-03	

TPH 8015M		mg/kg		Analyzed By: MS					
Analyte	Result	Reporting Limit	Analyzed	Method Blank	BS	% Recovery	True Value QC	RPD	Qualifier
GRO C6-C10*	<10.0	10.0	05/03/2023	ND	166	83.1	200	4.34	
DRO >C10-C28*	<10.0	10.0	05/03/2023	ND	188	94.1	200	5.84	
EXT DRO >C28-C36	<10.0	10.0	05/03/2023	ND					

Surrogate: 1-Chlorooctane 84.4 % 48.2-134

Surrogate: 1-Chlorooctadecane 109 % 49.1-148

Cardinal Laboratories

*=Accredited Analyte

PLEASE NOTE: Liability and Damages. Cardinal's liability and client's exclusive remedy for any claim arising, whether based in contract or tort, shall be limited to the amount paid by client for analyses. All claims, including those for negligence and any other cause whatsoever shall be deemed waived unless made in writing and received by Cardinal within thirty (30) days after completion of the applicable service. In no event shall Cardinal be liable for incidental or consequential damages, including, without limitation, business interruptions, loss of use, or loss of profits incurred by client, its subsidiaries, affiliates or successors arising out of or related to the performance of the services hereunder by Cardinal, regardless of whether such claim is based upon any of the above stated reasons or otherwise. Results relate only to the samples identified above. This report shall not be reproduced except in full with written approval of Cardinal Laboratories.

Celey D. Keene, Lab Director/Quality Manager



PHONE (575) 393-2326 ° 101 E. MARLAND ° HOBBS, NM 88240

Analytical Results For:

TETRA TECH
 CHRISTIAN LLULL
 901 WEST WALL STREET , STE 100
 MIDLAND TX, 79701
 Fax To: (432) 682-3946

Received: 05/02/2023
 Reported: 05/03/2023
 Project Name: COMPADRES FEE TB
 Project Number: 212C-MD-02867
 Project Location: EDDY COUNTY, NM

Sampling Date: 05/02/2023
 Sampling Type: Soil
 Sampling Condition: Cool & Intact
 Sample Received By: Tamara Oldaker

Sample ID: WSW - 2 (H232159-09)

BTX 8021B		mg/kg		Analyzed By: JH						
Analyte	Result	Reporting Limit	Analyzed	Method Blank	BS	% Recovery	True Value QC	RPD	Qualifier	
Benzene*	<0.050	0.050	05/03/2023	ND	2.00	100	2.00	0.218		
Toluene*	<0.050	0.050	05/03/2023	ND	2.03	101	2.00	0.0959		
Ethylbenzene*	<0.050	0.050	05/03/2023	ND	2.03	101	2.00	0.364		
Total Xylenes*	<0.150	0.150	05/03/2023	ND	6.25	104	6.00	0.444		
Total BTX	<0.300	0.300	05/03/2023	ND						

Surrogate: 4-Bromofluorobenzene (PID) 102 % 71.5-134

Chloride, SM4500CI-B		mg/kg		Analyzed By: AC					
Analyte	Result	Reporting Limit	Analyzed	Method Blank	BS	% Recovery	True Value QC	RPD	Qualifier
Chloride	112	16.0	05/03/2023	ND	432	108	400	3.77	

TPH 8015M		mg/kg		Analyzed By: MS					
Analyte	Result	Reporting Limit	Analyzed	Method Blank	BS	% Recovery	True Value QC	RPD	Qualifier
GRO C6-C10*	<10.0	10.0	05/03/2023	ND	166	83.1	200	4.34	
DRO >C10-C28*	<10.0	10.0	05/03/2023	ND	188	94.1	200	5.84	
EXT DRO >C28-C36	<10.0	10.0	05/03/2023	ND					

Surrogate: 1-Chlorooctane 84.6 % 48.2-134

Surrogate: 1-Chlorooctadecane 108 % 49.1-148

Cardinal Laboratories

*=Accredited Analyte

PLEASE NOTE: Liability and Damages. Cardinal's liability and client's exclusive remedy for any claim arising, whether based in contract or tort, shall be limited to the amount paid by client for analyses. All claims, including those for negligence and any other cause whatsoever shall be deemed waived unless made in writing and received by Cardinal within thirty (30) days after completion of the applicable service. In no event shall Cardinal be liable for incidental or consequential damages, including, without limitation, business interruptions, loss of use, or loss of profits incurred by client, its subsidiaries, affiliates or successors arising out of or related to the performance of the services hereunder by Cardinal, regardless of whether such claim is based upon any of the above stated reasons or otherwise. Results relate only to the samples identified above. This report shall not be reproduced except in full with written approval of Cardinal Laboratories.

Celey D. Keene, Lab Director/Quality Manager



PHONE (575) 393-2326 ° 101 E. MARLAND ° HOBBS, NM 88240

Analytical Results For:

TETRA TECH
 CHRISTIAN LLULL
 901 WEST WALL STREET , STE 100
 MIDLAND TX, 79701
 Fax To: (432) 682-3946

Received: 05/02/2023
 Reported: 05/03/2023
 Project Name: COMPADRES FEE TB
 Project Number: 212C-MD-02867
 Project Location: EDDY COUNTY, NM

Sampling Date: 05/02/2023
 Sampling Type: Soil
 Sampling Condition: Cool & Intact
 Sample Received By: Tamara Oldaker

Sample ID: WSW - 3 (H232159-10)

BTX 8021B		mg/kg		Analyzed By: JH						
Analyte	Result	Reporting Limit	Analyzed	Method Blank	BS	% Recovery	True Value QC	RPD	Qualifier	
Benzene*	<0.050	0.050	05/03/2023	ND	2.00	100	2.00	0.218		
Toluene*	<0.050	0.050	05/03/2023	ND	2.03	101	2.00	0.0959		
Ethylbenzene*	<0.050	0.050	05/03/2023	ND	2.03	101	2.00	0.364		
Total Xylenes*	<0.150	0.150	05/03/2023	ND	6.25	104	6.00	0.444		
Total BTX	<0.300	0.300	05/03/2023	ND						

Surrogate: 4-Bromofluorobenzene (PID) 104 % 71.5-134

Chloride, SM4500CI-B		mg/kg		Analyzed By: AC					
Analyte	Result	Reporting Limit	Analyzed	Method Blank	BS	% Recovery	True Value QC	RPD	Qualifier
Chloride	1380	16.0	05/03/2023	ND	432	108	400	3.77	

TPH 8015M		mg/kg		Analyzed By: MS					
Analyte	Result	Reporting Limit	Analyzed	Method Blank	BS	% Recovery	True Value QC	RPD	Qualifier
GRO C6-C10*	<10.0	10.0	05/03/2023	ND	166	83.1	200	4.34	
DRO >C10-C28*	<10.0	10.0	05/03/2023	ND	188	94.1	200	5.84	
EXT DRO >C28-C36	<10.0	10.0	05/03/2023	ND					

Surrogate: 1-Chlorooctane 90.7 % 48.2-134

Surrogate: 1-Chlorooctadecane 113 % 49.1-148

Cardinal Laboratories

*=Accredited Analyte

PLEASE NOTE: Liability and Damages. Cardinal's liability and client's exclusive remedy for any claim arising, whether based in contract or tort, shall be limited to the amount paid by client for analyses. All claims, including those for negligence and any other cause whatsoever shall be deemed waived unless made in writing and received by Cardinal within thirty (30) days after completion of the applicable service. In no event shall Cardinal be liable for incidental or consequential damages, including, without limitation, business interruptions, loss of use, or loss of profits incurred by client, its subsidiaries, affiliates or successors arising out of or related to the performance of the services hereunder by Cardinal, regardless of whether such claim is based upon any of the above stated reasons or otherwise. Results relate only to the samples identified above. This report shall not be reproduced except in full with written approval of Cardinal Laboratories.

Celey D. Keene, Lab Director/Quality Manager



PHONE (575) 393-2326 ° 101 E. MARLAND ° HOBBS, NM 88240

Analytical Results For:

TETRA TECH
 CHRISTIAN LLULL
 901 WEST WALL STREET , STE 100
 MIDLAND TX, 79701
 Fax To: (432) 682-3946

Received: 05/02/2023
 Reported: 05/03/2023
 Project Name: COMPADRES FEE TB
 Project Number: 212C-MD-02867
 Project Location: EDDY COUNTY, NM

Sampling Date: 05/02/2023
 Sampling Type: Soil
 Sampling Condition: Cool & Intact
 Sample Received By: Tamara Oldaker

Sample ID: SSW - 1 (H232159-11)

BTX 8021B		mg/kg		Analyzed By: JH						
Analyte	Result	Reporting Limit	Analyzed	Method Blank	BS	% Recovery	True Value QC	RPD	Qualifier	
Benzene*	<0.050	0.050	05/03/2023	ND	2.00	100	2.00	0.218		
Toluene*	<0.050	0.050	05/03/2023	ND	2.03	101	2.00	0.0959		
Ethylbenzene*	<0.050	0.050	05/03/2023	ND	2.03	101	2.00	0.364		
Total Xylenes*	<0.150	0.150	05/03/2023	ND	6.25	104	6.00	0.444		
Total BTX	<0.300	0.300	05/03/2023	ND						

Surrogate: 4-Bromofluorobenzene (PID) 101 % 71.5-134

Chloride, SM4500CI-B		mg/kg		Analyzed By: AC						
Analyte	Result	Reporting Limit	Analyzed	Method Blank	BS	% Recovery	True Value QC	RPD	Qualifier	
Chloride	272	16.0	05/03/2023	ND	432	108	400	3.77		

TPH 8015M		mg/kg		Analyzed By: MS					
Analyte	Result	Reporting Limit	Analyzed	Method Blank	BS	% Recovery	True Value QC	RPD	Qualifier
GRO C6-C10*	<10.0	10.0	05/03/2023	ND	166	83.1	200	4.34	
DRO >C10-C28*	<10.0	10.0	05/03/2023	ND	188	94.1	200	5.84	
EXT DRO >C28-C36	<10.0	10.0	05/03/2023	ND					

Surrogate: 1-Chlorooctane 83.6 % 48.2-134

Surrogate: 1-Chlorooctadecane 102 % 49.1-148

Cardinal Laboratories

*=Accredited Analyte

PLEASE NOTE: Liability and Damages. Cardinal's liability and client's exclusive remedy for any claim arising, whether based in contract or tort, shall be limited to the amount paid by client for analyses. All claims, including those for negligence and any other cause whatsoever shall be deemed waived unless made in writing and received by Cardinal within thirty (30) days after completion of the applicable service. In no event shall Cardinal be liable for incidental or consequential damages, including, without limitation, business interruptions, loss of use, or loss of profits incurred by client, its subsidiaries, affiliates or successors arising out of or related to the performance of the services hereunder by Cardinal, regardless of whether such claim is based upon any of the above stated reasons or otherwise. Results relate only to the samples identified above. This report shall not be reproduced except in full with written approval of Cardinal Laboratories.

Celey D. Keene, Lab Director/Quality Manager



PHONE (575) 393-2326 ° 101 E. MARLAND ° HOBBS, NM 88240

Analytical Results For:

TETRA TECH
 CHRISTIAN LLULL
 901 WEST WALL STREET , STE 100
 MIDLAND TX, 79701
 Fax To: (432) 682-3946

Received: 05/02/2023
 Reported: 05/03/2023
 Project Name: COMPADRES FEE TB
 Project Number: 212C-MD-02867
 Project Location: EDDY COUNTY, NM

Sampling Date: 05/02/2023
 Sampling Type: Soil
 Sampling Condition: Cool & Intact
 Sample Received By: Tamara Oldaker

Sample ID: SSW - 2 (H232159-12)

BTX 8021B		mg/kg		Analyzed By: JH						
Analyte	Result	Reporting Limit	Analyzed	Method Blank	BS	% Recovery	True Value QC	RPD	Qualifier	
Benzene*	<0.050	0.050	05/03/2023	ND	2.00	100	2.00	0.218		
Toluene*	<0.050	0.050	05/03/2023	ND	2.03	101	2.00	0.0959		
Ethylbenzene*	<0.050	0.050	05/03/2023	ND	2.03	101	2.00	0.364		
Total Xylenes*	<0.150	0.150	05/03/2023	ND	6.25	104	6.00	0.444		
Total BTX	<0.300	0.300	05/03/2023	ND						

Surrogate: 4-Bromofluorobenzene (PID) 102 % 71.5-134

Chloride, SM4500CI-B		mg/kg		Analyzed By: AC						
Analyte	Result	Reporting Limit	Analyzed	Method Blank	BS	% Recovery	True Value QC	RPD	Qualifier	
Chloride	144	16.0	05/03/2023	ND	432	108	400	3.77		

TPH 8015M		mg/kg		Analyzed By: MS					
Analyte	Result	Reporting Limit	Analyzed	Method Blank	BS	% Recovery	True Value QC	RPD	Qualifier
GRO C6-C10*	<10.0	10.0	05/03/2023	ND	166	83.1	200	4.34	
DRO >C10-C28*	<10.0	10.0	05/03/2023	ND	188	94.1	200	5.84	
EXT DRO >C28-C36	<10.0	10.0	05/03/2023	ND					

Surrogate: 1-Chlorooctane 87.6 % 48.2-134

Surrogate: 1-Chlorooctadecane 109 % 49.1-148

Cardinal Laboratories

*=Accredited Analyte

PLEASE NOTE: Liability and Damages. Cardinal's liability and client's exclusive remedy for any claim arising, whether based in contract or tort, shall be limited to the amount paid by client for analyses. All claims, including those for negligence and any other cause whatsoever shall be deemed waived unless made in writing and received by Cardinal within thirty (30) days after completion of the applicable service. In no event shall Cardinal be liable for incidental or consequential damages, including, without limitation, business interruptions, loss of use, or loss of profits incurred by client, its subsidiaries, affiliates or successors arising out of or related to the performance of the services hereunder by Cardinal, regardless of whether such claim is based upon any of the above stated reasons or otherwise. Results relate only to the samples identified above. This report shall not be reproduced except in full with written approval of Cardinal Laboratories.

Celey D. Keene, Lab Director/Quality Manager



PHONE (575) 393-2326 ° 101 E. MARLAND ° HOBBS, NM 88240

Analytical Results For:

TETRA TECH
 CHRISTIAN LLULL
 901 WEST WALL STREET , STE 100
 MIDLAND TX, 79701
 Fax To: (432) 682-3946

Received: 05/02/2023
 Reported: 05/03/2023
 Project Name: COMPADRES FEE TB
 Project Number: 212C-MD-02867
 Project Location: EDDY COUNTY, NM

Sampling Date: 05/02/2023
 Sampling Type: Soil
 Sampling Condition: Cool & Intact
 Sample Received By: Tamara Oldaker

Sample ID: SSW - 3 (H232159-13)

BTEx 8021B		mg/kg		Analyzed By: JH/					
Analyte	Result	Reporting Limit	Analyzed	Method Blank	BS	% Recovery	True Value QC	RPD	Qualifier
Benzene*	<0.050	0.050	05/03/2023	ND	2.07	104	2.00	3.33	
Toluene*	<0.050	0.050	05/03/2023	ND	2.17	108	2.00	3.10	
Ethylbenzene*	<0.050	0.050	05/03/2023	ND	2.09	105	2.00	2.75	
Total Xylenes*	<0.150	0.150	05/03/2023	ND	6.44	107	6.00	2.16	
Total BTEx	<0.300	0.300	05/03/2023	ND					

Surrogate: 4-Bromofluorobenzene (PID) 107 % 71.5-134

Chloride, SM4500CI-B		mg/kg		Analyzed By: AC						
Analyte	Result	Reporting Limit	Analyzed	Method Blank	BS	% Recovery	True Value QC	RPD	Qualifier	
Chloride	944	16.0	05/03/2023	ND	432	108	400	3.77		

TPH 8015M		mg/kg		Analyzed By: MS					
Analyte	Result	Reporting Limit	Analyzed	Method Blank	BS	% Recovery	True Value QC	RPD	Qualifier
GRO C6-C10*	<10.0	10.0	05/03/2023	ND	166	83.1	200	4.34	
DRO >C10-C28*	<10.0	10.0	05/03/2023	ND	188	94.1	200	5.84	
EXT DRO >C28-C36	<10.0	10.0	05/03/2023	ND					

Surrogate: 1-Chlorooctane 83.0 % 48.2-134

Surrogate: 1-Chlorooctadecane 104 % 49.1-148

Cardinal Laboratories

*=Accredited Analyte

PLEASE NOTE: Liability and Damages. Cardinal's liability and client's exclusive remedy for any claim arising, whether based in contract or tort, shall be limited to the amount paid by client for analyses. All claims, including those for negligence and any other cause whatsoever shall be deemed waived unless made in writing and received by Cardinal within thirty (30) days after completion of the applicable service. In no event shall Cardinal be liable for incidental or consequential damages, including, without limitation, business interruptions, loss of use, or loss of profits incurred by client, its subsidiaries, affiliates or successors arising out of or related to the performance of the services hereunder by Cardinal, regardless of whether such claim is based upon any of the above stated reasons or otherwise. Results relate only to the samples identified above. This report shall not be reproduced except in full with written approval of Cardinal Laboratories.

Celey D. Keene, Lab Director/Quality Manager



PHONE (575) 393-2326 ° 101 E. MARLAND ° HOBBS, NM 88240

Analytical Results For:

TETRA TECH
 CHRISTIAN LLULL
 901 WEST WALL STREET , STE 100
 MIDLAND TX, 79701
 Fax To: (432) 682-3946

Received: 05/02/2023
 Reported: 05/03/2023
 Project Name: COMPADRES FEE TB
 Project Number: 212C-MD-02867
 Project Location: EDDY COUNTY, NM

Sampling Date: 05/02/2023
 Sampling Type: Soil
 Sampling Condition: Cool & Intact
 Sample Received By: Tamara Oldaker

Sample ID: SSW - 4 (H232159-14)

BTX 8021B		mg/kg		Analyzed By: JH/					
Analyte	Result	Reporting Limit	Analyzed	Method Blank	BS	% Recovery	True Value QC	RPD	Qualifier
Benzene*	<0.050	0.050	05/03/2023	ND	2.07	104	2.00	3.33	
Toluene*	<0.050	0.050	05/03/2023	ND	2.17	108	2.00	3.10	
Ethylbenzene*	<0.050	0.050	05/03/2023	ND	2.09	105	2.00	2.75	
Total Xylenes*	<0.150	0.150	05/03/2023	ND	6.44	107	6.00	2.16	
Total BTX	<0.300	0.300	05/03/2023	ND					

Surrogate: 4-Bromofluorobenzene (PID) 109 % 71.5-134

Chloride, SM4500CI-B		mg/kg		Analyzed By: AC					
Analyte	Result	Reporting Limit	Analyzed	Method Blank	BS	% Recovery	True Value QC	RPD	Qualifier
Chloride	656	16.0	05/03/2023	ND	432	108	400	3.77	

TPH 8015M		mg/kg		Analyzed By: MS					
Analyte	Result	Reporting Limit	Analyzed	Method Blank	BS	% Recovery	True Value QC	RPD	Qualifier
GRO C6-C10*	<10.0	10.0	05/03/2023	ND	166	83.1	200	4.34	
DRO >C10-C28*	<10.0	10.0	05/03/2023	ND	188	94.1	200	5.84	
EXT DRO >C28-C36	<10.0	10.0	05/03/2023	ND					

Surrogate: 1-Chlorooctane 84.8 % 48.2-134

Surrogate: 1-Chlorooctadecane 105 % 49.1-148

Cardinal Laboratories

*=Accredited Analyte

PLEASE NOTE: Liability and Damages. Cardinal's liability and client's exclusive remedy for any claim arising, whether based in contract or tort, shall be limited to the amount paid by client for analyses. All claims, including those for negligence and any other cause whatsoever shall be deemed waived unless made in writing and received by Cardinal within thirty (30) days after completion of the applicable service. In no event shall Cardinal be liable for incidental or consequential damages, including, without limitation, business interruptions, loss of use, or loss of profits incurred by client, its subsidiaries, affiliates or successors arising out of or related to the performance of the services hereunder by Cardinal, regardless of whether such claim is based upon any of the above stated reasons or otherwise. Results relate only to the samples identified above. This report shall not be reproduced except in full with written approval of Cardinal Laboratories.

Celey D. Keene, Lab Director/Quality Manager



PHONE (575) 393-2326 ° 101 E. MARLAND ° HOBBS, NM 88240

Analytical Results For:

TETRA TECH
 CHRISTIAN LLULL
 901 WEST WALL STREET , STE 100
 MIDLAND TX, 79701
 Fax To: (432) 682-3946

Received: 05/02/2023
 Reported: 05/03/2023
 Project Name: COMPADRES FEE TB
 Project Number: 212C-MD-02867
 Project Location: EDDY COUNTY, NM

Sampling Date: 05/02/2023
 Sampling Type: Soil
 Sampling Condition: Cool & Intact
 Sample Received By: Tamara Oldaker

Sample ID: SSW - 5 (H232159-15)

BTEx 8021B		mg/kg		Analyzed By: JH/						
Analyte	Result	Reporting Limit	Analyzed	Method Blank	BS	% Recovery	True Value QC	RPD	Qualifier	
Benzene*	<0.050	0.050	05/03/2023	ND	2.07	104	2.00	3.33		
Toluene*	<0.050	0.050	05/03/2023	ND	2.17	108	2.00	3.10		
Ethylbenzene*	<0.050	0.050	05/03/2023	ND	2.09	105	2.00	2.75		
Total Xylenes*	<0.150	0.150	05/03/2023	ND	6.44	107	6.00	2.16		
Total BTEx	<0.300	0.300	05/03/2023	ND						

Surrogate: 4-Bromofluorobenzene (PID) 108 % 71.5-134

Chloride, SM4500CI-B		mg/kg		Analyzed By: AC						
Analyte	Result	Reporting Limit	Analyzed	Method Blank	BS	% Recovery	True Value QC	RPD	Qualifier	
Chloride	1300	16.0	05/03/2023	ND	432	108	400	3.77		

TPH 8015M		mg/kg		Analyzed By: MS					
Analyte	Result	Reporting Limit	Analyzed	Method Blank	BS	% Recovery	True Value QC	RPD	Qualifier
GRO C6-C10*	<10.0	10.0	05/03/2023	ND	166	83.1	200	4.34	
DRO >C10-C28*	<10.0	10.0	05/03/2023	ND	188	94.1	200	5.84	
EXT DRO >C28-C36	<10.0	10.0	05/03/2023	ND					

Surrogate: 1-Chlorooctane 83.2 % 48.2-134

Surrogate: 1-Chlorooctadecane 102 % 49.1-148

Cardinal Laboratories

*=Accredited Analyte

PLEASE NOTE: Liability and Damages. Cardinal's liability and client's exclusive remedy for any claim arising, whether based in contract or tort, shall be limited to the amount paid by client for analyses. All claims, including those for negligence and any other cause whatsoever shall be deemed waived unless made in writing and received by Cardinal within thirty (30) days after completion of the applicable service. In no event shall Cardinal be liable for incidental or consequential damages, including, without limitation, business interruptions, loss of use, or loss of profits incurred by client, its subsidiaries, affiliates or successors arising out of or related to the performance of the services hereunder by Cardinal, regardless of whether such claim is based upon any of the above stated reasons or otherwise. Results relate only to the samples identified above. This report shall not be reproduced except in full with written approval of Cardinal Laboratories.

Celey D. Keene, Lab Director/Quality Manager



PHONE (575) 393-2326 ° 101 E. MARLAND ° HOBBS, NM 88240

Analytical Results For:

TETRA TECH
 CHRISTIAN LLULL
 901 WEST WALL STREET , STE 100
 MIDLAND TX, 79701
 Fax To: (432) 682-3946

Received: 05/02/2023
 Reported: 05/03/2023
 Project Name: COMPADRES FEE TB
 Project Number: 212C-MD-02867
 Project Location: EDDY COUNTY, NM

Sampling Date: 05/02/2023
 Sampling Type: Soil
 Sampling Condition: Cool & Intact
 Sample Received By: Tamara Oldaker

Sample ID: SSW - 6 (H232159-16)

BTEx 8021B		mg/kg		Analyzed By: JH/					
Analyte	Result	Reporting Limit	Analyzed	Method Blank	BS	% Recovery	True Value QC	RPD	Qualifier
Benzene*	<0.050	0.050	05/03/2023	ND	2.07	104	2.00	3.33	
Toluene*	<0.050	0.050	05/03/2023	ND	2.17	108	2.00	3.10	
Ethylbenzene*	<0.050	0.050	05/03/2023	ND	2.09	105	2.00	2.75	
Total Xylenes*	<0.150	0.150	05/03/2023	ND	6.44	107	6.00	2.16	
Total BTEx	<0.300	0.300	05/03/2023	ND					

Surrogate: 4-Bromofluorobenzene (PID) 106 % 71.5-134

Chloride, SM4500CI-B		mg/kg		Analyzed By: AC						
Analyte	Result	Reporting Limit	Analyzed	Method Blank	BS	% Recovery	True Value QC	RPD	Qualifier	
Chloride	1340	16.0	05/03/2023	ND	432	108	400	3.77		

TPH 8015M		mg/kg		Analyzed By: MS					
Analyte	Result	Reporting Limit	Analyzed	Method Blank	BS	% Recovery	True Value QC	RPD	Qualifier
GRO C6-C10*	<10.0	10.0	05/03/2023	ND	166	83.1	200	4.34	
DRO >C10-C28*	<10.0	10.0	05/03/2023	ND	188	94.1	200	5.84	
EXT DRO >C28-C36	<10.0	10.0	05/03/2023	ND					

Surrogate: 1-Chlorooctane 77.6 % 48.2-134

Surrogate: 1-Chlorooctadecane 95.3 % 49.1-148

Cardinal Laboratories

*=Accredited Analyte

PLEASE NOTE: Liability and Damages. Cardinal's liability and client's exclusive remedy for any claim arising, whether based in contract or tort, shall be limited to the amount paid by client for analyses. All claims, including those for negligence and any other cause whatsoever shall be deemed waived unless made in writing and received by Cardinal within thirty (30) days after completion of the applicable service. In no event shall Cardinal be liable for incidental or consequential damages, including, without limitation, business interruptions, loss of use, or loss of profits incurred by client, its subsidiaries, affiliates or successors arising out of or related to the performance of the services hereunder by Cardinal, regardless of whether such claim is based upon any of the above stated reasons or otherwise. Results relate only to the samples identified above. This report shall not be reproduced except in full with written approval of Cardinal Laboratories.

Celey D. Keene, Lab Director/Quality Manager



PHONE (575) 393-2326 ° 101 E. MARLAND ° HOBBS, NM 88240

Analytical Results For:

TETRA TECH
 CHRISTIAN LLULL
 901 WEST WALL STREET , STE 100
 MIDLAND TX, 79701
 Fax To: (432) 682-3946

Received: 05/02/2023
 Reported: 05/03/2023
 Project Name: COMPADRES FEE TB
 Project Number: 212C-MD-02867
 Project Location: EDDY COUNTY, NM

Sampling Date: 05/02/2023
 Sampling Type: Soil
 Sampling Condition: Cool & Intact
 Sample Received By: Tamara Oldaker

Sample ID: FS - 1 (15') (H232159-17)

BTX 8021B		mg/kg		Analyzed By: JH/					
Analyte	Result	Reporting Limit	Analyzed	Method Blank	BS	% Recovery	True Value QC	RPD	Qualifier
Benzene*	<0.050	0.050	05/03/2023	ND	2.07	104	2.00	3.33	
Toluene*	<0.050	0.050	05/03/2023	ND	2.17	108	2.00	3.10	
Ethylbenzene*	<0.050	0.050	05/03/2023	ND	2.09	105	2.00	2.75	
Total Xylenes*	<0.150	0.150	05/03/2023	ND	6.44	107	6.00	2.16	
Total BTX	<0.300	0.300	05/03/2023	ND					

Surrogate: 4-Bromofluorobenzene (PID) 108 % 71.5-134

Chloride, SM4500CI-B		mg/kg		Analyzed By: AC					
Analyte	Result	Reporting Limit	Analyzed	Method Blank	BS	% Recovery	True Value QC	RPD	Qualifier
Chloride	496	16.0	05/03/2023	ND	432	108	400	3.77	

TPH 8015M		mg/kg		Analyzed By: MS					
Analyte	Result	Reporting Limit	Analyzed	Method Blank	BS	% Recovery	True Value QC	RPD	Qualifier
GRO C6-C10*	<10.0	10.0	05/03/2023	ND	166	83.1	200	4.34	
DRO >C10-C28*	<10.0	10.0	05/03/2023	ND	188	94.1	200	5.84	
EXT DRO >C28-C36	<10.0	10.0	05/03/2023	ND					

Surrogate: 1-Chlorooctane 83.8 % 48.2-134

Surrogate: 1-Chlorooctadecane 108 % 49.1-148

Cardinal Laboratories

*=Accredited Analyte

PLEASE NOTE: Liability and Damages. Cardinal's liability and client's exclusive remedy for any claim arising, whether based in contract or tort, shall be limited to the amount paid by client for analyses. All claims, including those for negligence and any other cause whatsoever shall be deemed waived unless made in writing and received by Cardinal within thirty (30) days after completion of the applicable service. In no event shall Cardinal be liable for incidental or consequential damages, including, without limitation, business interruptions, loss of use, or loss of profits incurred by client, its subsidiaries, affiliates or successors arising out of or related to the performance of the services hereunder by Cardinal, regardless of whether such claim is based upon any of the above stated reasons or otherwise. Results relate only to the samples identified above. This report shall not be reproduced except in full with written approval of Cardinal Laboratories.

Celey D. Keene, Lab Director/Quality Manager



PHONE (575) 393-2326 ° 101 E. MARLAND ° HOBBS, NM 88240

Analytical Results For:

TETRA TECH
 CHRISTIAN LLULL
 901 WEST WALL STREET , STE 100
 MIDLAND TX, 79701
 Fax To: (432) 682-3946

Received: 05/02/2023
 Reported: 05/03/2023
 Project Name: COMPADRES FEE TB
 Project Number: 212C-MD-02867
 Project Location: EDDY COUNTY, NM

Sampling Date: 05/02/2023
 Sampling Type: Soil
 Sampling Condition: Cool & Intact
 Sample Received By: Tamara Oldaker

Sample ID: FS - 2 (15') (H232159-18)

BTX 8021B		mg/kg		Analyzed By: JH/					
Analyte	Result	Reporting Limit	Analyzed	Method Blank	BS	% Recovery	True Value QC	RPD	Qualifier
Benzene*	<0.050	0.050	05/03/2023	ND	2.07	104	2.00	3.33	
Toluene*	<0.050	0.050	05/03/2023	ND	2.17	108	2.00	3.10	
Ethylbenzene*	<0.050	0.050	05/03/2023	ND	2.09	105	2.00	2.75	
Total Xylenes*	<0.150	0.150	05/03/2023	ND	6.44	107	6.00	2.16	
Total BTX	<0.300	0.300	05/03/2023	ND					

Surrogate: 4-Bromofluorobenzene (PID) 105 % 71.5-134

Chloride, SM4500CI-B		mg/kg		Analyzed By: AC					
Analyte	Result	Reporting Limit	Analyzed	Method Blank	BS	% Recovery	True Value QC	RPD	Qualifier
Chloride	368	16.0	05/03/2023	ND	432	108	400	3.77	

TPH 8015M		mg/kg		Analyzed By: MS					
Analyte	Result	Reporting Limit	Analyzed	Method Blank	BS	% Recovery	True Value QC	RPD	Qualifier
GRO C6-C10*	<10.0	10.0	05/03/2023	ND	166	83.1	200	4.34	
DRO >C10-C28*	<10.0	10.0	05/03/2023	ND	188	94.1	200	5.84	
EXT DRO >C28-C36	<10.0	10.0	05/03/2023	ND					

Surrogate: 1-Chlorooctane 85.6 % 48.2-134

Surrogate: 1-Chlorooctadecane 109 % 49.1-148

Cardinal Laboratories

*=Accredited Analyte

PLEASE NOTE: Liability and Damages. Cardinal's liability and client's exclusive remedy for any claim arising, whether based in contract or tort, shall be limited to the amount paid by client for analyses. All claims, including those for negligence and any other cause whatsoever shall be deemed waived unless made in writing and received by Cardinal within thirty (30) days after completion of the applicable service. In no event shall Cardinal be liable for incidental or consequential damages, including, without limitation, business interruptions, loss of use, or loss of profits incurred by client, its subsidiaries, affiliates or successors arising out of or related to the performance of the services hereunder by Cardinal, regardless of whether such claim is based upon any of the above stated reasons or otherwise. Results relate only to the samples identified above. This report shall not be reproduced except in full with written approval of Cardinal Laboratories.

Celey D. Keene, Lab Director/Quality Manager



PHONE (575) 393-2326 ° 101 E. MARLAND ° HOBBS, NM 88240

Analytical Results For:

TETRA TECH
 CHRISTIAN LLULL
 901 WEST WALL STREET , STE 100
 MIDLAND TX, 79701
 Fax To: (432) 682-3946

Received: 05/02/2023
 Reported: 05/03/2023
 Project Name: COMPADRES FEE TB
 Project Number: 212C-MD-02867
 Project Location: EDDY COUNTY, NM

Sampling Date: 05/02/2023
 Sampling Type: Soil
 Sampling Condition: Cool & Intact
 Sample Received By: Tamara Oldaker

Sample ID: FS - 3 (4') (H232159-19)

BTEx 8021B		mg/kg		Analyzed By: JH/						
Analyte	Result	Reporting Limit	Analyzed	Method Blank	BS	% Recovery	True Value QC	RPD	Qualifier	
Benzene*	<0.050	0.050	05/03/2023	ND	2.07	104	2.00	3.33		
Toluene*	<0.050	0.050	05/03/2023	ND	2.17	108	2.00	3.10		
Ethylbenzene*	<0.050	0.050	05/03/2023	ND	2.09	105	2.00	2.75		
Total Xylenes*	<0.150	0.150	05/03/2023	ND	6.44	107	6.00	2.16		
Total BTEx	<0.300	0.300	05/03/2023	ND						

Surrogate: 4-Bromofluorobenzene (PID) 105 % 71.5-134

Chloride, SM4500CI-B		mg/kg		Analyzed By: AC					
Analyte	Result	Reporting Limit	Analyzed	Method Blank	BS	% Recovery	True Value QC	RPD	Qualifier
Chloride	336	16.0	05/03/2023	ND	432	108	400	3.77	

TPH 8015M		mg/kg		Analyzed By: MS					
Analyte	Result	Reporting Limit	Analyzed	Method Blank	BS	% Recovery	True Value QC	RPD	Qualifier
GRO C6-C10*	<10.0	10.0	05/03/2023	ND	166	83.1	200	4.34	
DRO >C10-C28*	<10.0	10.0	05/03/2023	ND	188	94.1	200	5.84	
EXT DRO >C28-C36	<10.0	10.0	05/03/2023	ND					

Surrogate: 1-Chlorooctane 82.3 % 48.2-134

Surrogate: 1-Chlorooctadecane 101 % 49.1-148

Cardinal Laboratories

*=Accredited Analyte

PLEASE NOTE: Liability and Damages. Cardinal's liability and client's exclusive remedy for any claim arising, whether based in contract or tort, shall be limited to the amount paid by client for analyses. All claims, including those for negligence and any other cause whatsoever shall be deemed waived unless made in writing and received by Cardinal within thirty (30) days after completion of the applicable service. In no event shall Cardinal be liable for incidental or consequential damages, including, without limitation, business interruptions, loss of use, or loss of profits incurred by client, its subsidiaries, affiliates or successors arising out of or related to the performance of the services hereunder by Cardinal, regardless of whether such claim is based upon any of the above stated reasons or otherwise. Results relate only to the samples identified above. This report shall not be reproduced except in full with written approval of Cardinal Laboratories.

Celey D. Keene, Lab Director/Quality Manager



PHONE (575) 393-2326 ° 101 E. MARLAND ° HOBBS, NM 88240

Analytical Results For:

TETRA TECH
 CHRISTIAN LLULL
 901 WEST WALL STREET , STE 100
 MIDLAND TX, 79701
 Fax To: (432) 682-3946

Received: 05/02/2023
 Reported: 05/03/2023
 Project Name: COMPADRES FEE TB
 Project Number: 212C-MD-02867
 Project Location: EDDY COUNTY, NM

Sampling Date: 05/02/2023
 Sampling Type: Soil
 Sampling Condition: Cool & Intact
 Sample Received By: Tamara Oldaker

Sample ID: FS - 4 (4') (H232159-20)

BTEx 8021B		mg/kg		Analyzed By: JH/						
Analyte	Result	Reporting Limit	Analyzed	Method Blank	BS	% Recovery	True Value QC	RPD	Qualifier	
Benzene*	<0.050	0.050	05/03/2023	ND	2.07	104	2.00	3.33		
Toluene*	<0.050	0.050	05/03/2023	ND	2.17	108	2.00	3.10		
Ethylbenzene*	<0.050	0.050	05/03/2023	ND	2.09	105	2.00	2.75		
Total Xylenes*	<0.150	0.150	05/03/2023	ND	6.44	107	6.00	2.16		
Total BTEX	<0.300	0.300	05/03/2023	ND						

Surrogate: 4-Bromofluorobenzene (PID) 105 % 71.5-134

Chloride, SM4500Cl-B		mg/kg		Analyzed By: AC						
Analyte	Result	Reporting Limit	Analyzed	Method Blank	BS	% Recovery	True Value QC	RPD	Qualifier	
Chloride	64.0	16.0	05/03/2023	ND	432	108	400	3.77		

TPH 8015M		mg/kg		Analyzed By: MS					
Analyte	Result	Reporting Limit	Analyzed	Method Blank	BS	% Recovery	True Value QC	RPD	Qualifier
GRO C6-C10*	<10.0	10.0	05/03/2023	ND	166	83.1	200	4.34	
DRO >C10-C28*	<10.0	10.0	05/03/2023	ND	188	94.1	200	5.84	
EXT DRO >C28-C36	<10.0	10.0	05/03/2023	ND					

Surrogate: 1-Chlorooctane 77.4 % 48.2-134

Surrogate: 1-Chlorooctadecane 92.8 % 49.1-148

Cardinal Laboratories

*=Accredited Analyte

PLEASE NOTE: Liability and Damages. Cardinal's liability and client's exclusive remedy for any claim arising, whether based in contract or tort, shall be limited to the amount paid by client for analyses. All claims, including those for negligence and any other cause whatsoever shall be deemed waived unless made in writing and received by Cardinal within thirty (30) days after completion of the applicable service. In no event shall Cardinal be liable for incidental or consequential damages, including, without limitation, business interruptions, loss of use, or loss of profits incurred by client, its subsidiaries, affiliates or successors arising out of or related to the performance of the services hereunder by Cardinal, regardless of whether such claim is based upon any of the above stated reasons or otherwise. Results relate only to the samples identified above. This report shall not be reproduced except in full with written approval of Cardinal Laboratories.

Celey D. Keene, Lab Director/Quality Manager



PHONE (575) 393-2326 ° 101 E. MARLAND ° HOBBS, NM 88240

Analytical Results For:

TETRA TECH
 CHRISTIAN LLULL
 901 WEST WALL STREET , STE 100
 MIDLAND TX, 79701
 Fax To: (432) 682-3946

Received: 05/02/2023
 Reported: 05/03/2023
 Project Name: COMPADRES FEE TB
 Project Number: 212C-MD-02867
 Project Location: EDDY COUNTY, NM

Sampling Date: 05/02/2023
 Sampling Type: Soil
 Sampling Condition: Cool & Intact
 Sample Received By: Tamara Oldaker

Sample ID: FS - 5 (4') (H232159-21)

BTEx 8021B		mg/kg		Analyzed By: JH/						
Analyte	Result	Reporting Limit	Analyzed	Method Blank	BS	% Recovery	True Value QC	RPD	Qualifier	
Benzene*	<0.050	0.050	05/03/2023	ND	2.07	104	2.00	3.33		
Toluene*	<0.050	0.050	05/03/2023	ND	2.17	108	2.00	3.10		
Ethylbenzene*	<0.050	0.050	05/03/2023	ND	2.09	105	2.00	2.75		
Total Xylenes*	<0.150	0.150	05/03/2023	ND	6.44	107	6.00	2.16		
Total BTEx	<0.300	0.300	05/03/2023	ND						

Surrogate: 4-Bromofluorobenzene (PID) 106 % 71.5-134

Chloride, SM4500CI-B		mg/kg		Analyzed By: AC					
Analyte	Result	Reporting Limit	Analyzed	Method Blank	BS	% Recovery	True Value QC	RPD	Qualifier
Chloride	256	16.0	05/03/2023	ND	432	108	400	3.77	

TPH 8015M		mg/kg		Analyzed By: MS					
Analyte	Result	Reporting Limit	Analyzed	Method Blank	BS	% Recovery	True Value QC	RPD	Qualifier
GRO C6-C10*	<10.0	10.0	05/03/2023	ND	166	83.1	200	4.34	
DRO >C10-C28*	<10.0	10.0	05/03/2023	ND	188	94.1	200	5.84	
EXT DRO >C28-C36	<10.0	10.0	05/03/2023	ND					

Surrogate: 1-Chlorooctane 79.5 % 48.2-134

Surrogate: 1-Chlorooctadecane 100 % 49.1-148

Cardinal Laboratories

*=Accredited Analyte

PLEASE NOTE: Liability and Damages. Cardinal's liability and client's exclusive remedy for any claim arising, whether based in contract or tort, shall be limited to the amount paid by client for analyses. All claims, including those for negligence and any other cause whatsoever shall be deemed waived unless made in writing and received by Cardinal within thirty (30) days after completion of the applicable service. In no event shall Cardinal be liable for incidental or consequential damages, including, without limitation, business interruptions, loss of use, or loss of profits incurred by client, its subsidiaries, affiliates or successors arising out of or related to the performance of the services hereunder by Cardinal, regardless of whether such claim is based upon any of the above stated reasons or otherwise. Results relate only to the samples identified above. This report shall not be reproduced except in full with written approval of Cardinal Laboratories.

Celey D. Keene, Lab Director/Quality Manager

PHONE (575) 393-2326 ° 101 E. MARLAND ° HOBBS, NM 88240

Notes and Definitions

QR-03	The RPD value for the sample duplicate or MS/MSD was outside of QC acceptance limits due to matrix interference. QC batch accepted based on LCS and/or LCSD recovery and/or RPD values.
ND	Analyte NOT DETECTED at or above the reporting limit
RPD	Relative Percent Difference
**	Samples not received at proper temperature of 6°C or below.
***	Insufficient time to reach temperature.
-	Chloride by SM4500Cl-B does not require samples be received at or below 6°C Samples reported on an as received basis (wet) unless otherwise noted on report

Cardinal Laboratories

*=Accredited Analyte

PLEASE NOTE: Liability and Damages. Cardinal's liability and client's exclusive remedy for any claim arising, whether based in contract or tort, shall be limited to the amount paid by client for analyses. All claims, including those for negligence and any other cause whatsoever shall be deemed waived unless made in writing and received by Cardinal within thirty (30) days after completion of the applicable service. In no event shall Cardinal be liable for incidental or consequential damages, including, without limitation, business interruptions, loss of use, or loss of profits incurred by client, its subsidiaries, affiliates or successors arising out of or related to the performance of the services hereunder by Cardinal, regardless of whether such claim is based upon any of the above stated reasons or otherwise. Results relate only to the samples identified above. This report shall not be reproduced except in full with written approval of Cardinal Laboratories.

A handwritten signature in black ink, appearing to read "Celey D. Keene".

Celey D. Keene, Lab Director/Quality Manager



CHAIN-OF-CUSTODY AND ANALYSIS REQUEST

101 East Marland, Hobbs, NM 88240
(575) 393-2326 FAX (575) 393-2476

Page 1 of 3

[illegible]



CHAIN-OF-CUSTODY AND ANALYSIS REQUEST

101 East Marland, Hobbs, NM 88240
(575) 393-2326 FAX (575) 393-2476

Page 2 of 3

Company Name: Coxco Phillips				BILL TO				ANALYSIS REQUEST			
Project Manager: Christian Ull				P.O. #:							
Address: christian.ull@tetra-tech.com				Company: Tetra Tech							
City:				Attn: Christian Ull							
State:				Address:							
Phone #:				City:							
Fax #: NA				State:							
Project #: 212C-MD-02867				Zip:							
Project Name: Computers Fire TB				Phone #:							
Project Location: Eddy County, NM				Fax #:							
Sampler Name: Joe Tyler											

FOR LAB USE ONLY		LAB I.D.		Sample I.D.		(G)RAB OR (C)OMP.		# CONTAINERS	MATRIX					PRESERV.	SAMPLING	DATE	TIME	TPH (24-hour rush)	BTEX (24-hour rush)	Chlorides (24-hour rush)	Hold
									GROUNDWATER	WASTEWATER	SOIL	OIL	SLUDGE	OTHER :	ACID/BASE:	ICE / COOL	OTHER :				
H232159	11	SSW-1	G	1	X													1200	1210	X	X
	12	SSW-2																1220	1230		
	13	SSW-3																1240	1250		
	14	SSW-4																1300	1310		
	15	SSW-5																1320	1330		
	16	SSW-6																			
	17	FS-1 (15')																			
	18	FS-2 (15')																			
	19	FS-3 (4')																			
	20	FS-4 (4')																			

PLEASE NOTE: Liability and Damages, Cardinal's liability and client's exclusive remedy for any claim arising whether based in contract or tort, shall be limited to the amount paid by the client for the analyses. In no event shall Cardinal be liable for negligence and any other cause whatsoever shall be deemed waived unless made in writing and received by Cardinal within 30 days after completion of the applicable service. In no event shall Cardinal be liable for incidental or consequential damages, including without limitation, business interruptions, loss of use, or loss of profits incurred by client, its subsidiaries, affiliates or successors arising out of or related to the performance of services hereunder by Cardinal, regardless of whether such claim is based upon any of the above listed remedies or otherwise.

Relinquished By: Joe Tyler		Date: 5-2-23		Received By: [Signature]		Phone Results: Yes <input type="checkbox"/> No <input checked="" type="checkbox"/>		Add'l Phone #:	
Relinquished By:		Date:		Received By:		Fax Results: Yes <input type="checkbox"/> No <input checked="" type="checkbox"/>		Add'l Fax #:	
Delivered By: (Circle One) Sampler UPS - Bus - Other		Time: 4:30 PM		Time:		Sample Condition: Cool <input checked="" type="checkbox"/> Intact <input checked="" type="checkbox"/> Yes <input checked="" type="checkbox"/> No <input type="checkbox"/>		CHECKED BY: (Initials) [Signature]	
Email Results to: christian.ull		Cardinal cannot accept verbal changes. Please fax written changes to (575) 393-2376							



101 East Marland, Hobbs, NM 88240
(575) 393-2326 FAX (575) 393-2476

Page 3 of 3

CHAIN-OF-CUSTODY AND ANALYSIS REQUEST

[illegible]



PHONE (575) 393-2326 ° 101 E. MARLAND ° HOBBS, NM 88240

May 05, 2023

CHRISTIAN LLULL

TETRA TECH

901 WEST WALL STREET , STE 100

MIDLAND, TX 79701

RE: COMPADRES FEE TB

Enclosed are the results of analyses for samples received by the laboratory on 05/04/23 14:35.

Cardinal Laboratories is accredited through Texas NELAP under certificate number T104704398-22-15. Accreditation applies to drinking water, non-potable water and solid and chemical materials. All accredited analytes are denoted by an asterisk (*). For a complete list of accredited analytes and matrices visit the TCEQ website at www.tceq.texas.gov/field/qa/lab_accred_certif.html.

Cardinal Laboratories is accredited through the State of Colorado Department of Public Health and Environment for:

Method EPA 552.2	Haloacetic Acids (HAA-5)
Method EPA 524.2	Total Trihalomethanes (TTHM)
Method EPA 524.4	Regulated VOCs (V1, V2, V3)

Accreditation applies to public drinking water matrices.

This report meets NELAP requirements and is made up of a cover page, analytical results, and a copy of the original chain-of-custody. If you have any questions concerning this report, please feel free to contact me.

Sincerely,

A handwritten signature in black ink that reads "Celey D. Keene". The signature is written in a cursive style with a large, stylized 'C' and 'K'.

Celey D. Keene

Lab Director/Quality Manager



PHONE (575) 393-2326 ° 101 E. MARLAND ° HOBBS, NM 88240

Analytical Results For:

TETRA TECH
 CHRISTIAN LLULL
 901 WEST WALL STREET , STE 100
 MIDLAND TX, 79701
 Fax To: (432) 682-3946

Received: 05/04/2023
 Reported: 05/05/2023
 Project Name: COMPADRES FEE TB
 Project Number: 212C-MD-02867
 Project Location: EDDY COUNTY, NM

Sampling Date: 05/04/2023
 Sampling Type: Soil
 Sampling Condition: Cool & Intact
 Sample Received By: Tamara Oldaker

Sample ID: NSW - 1 (3') (H232219-01)

BTEX 8021B		mg/kg		Analyzed By: JH/					
Analyte	Result	Reporting Limit	Analyzed	Method Blank	BS	% Recovery	True Value QC	RPD	Qualifier
Benzene*	<0.050	0.050	05/04/2023	ND	2.01	100	2.00	10.8	
Toluene*	<0.050	0.050	05/04/2023	ND	2.10	105	2.00	11.4	
Ethylbenzene*	<0.050	0.050	05/04/2023	ND	2.06	103	2.00	12.0	
Total Xylenes*	<0.150	0.150	05/04/2023	ND	6.46	108	6.00	13.0	
Total BTEX	<0.300	0.300	05/04/2023	ND					

Surrogate: 4-Bromofluorobenzene (PID) 104 % 71.5-134

Chloride, SM4500Cl-B		mg/kg		Analyzed By: GM						
Analyte	Result	Reporting Limit	Analyzed	Method Blank	BS	% Recovery	True Value QC	RPD	Qualifier	
Chloride	688	16.0	05/05/2023	ND	416	104	400	0.00		

TPH 8015M		mg/kg		Analyzed By: MS					
Analyte	Result	Reporting Limit	Analyzed	Method Blank	BS	% Recovery	True Value QC	RPD	Qualifier
GRO C6-C10*	<10.0	10.0	05/05/2023	ND	181	90.5	200	1.51	
DRO >C10-C28*	<10.0	10.0	05/05/2023	ND	175	87.5	200	2.51	
EXT DRO >C28-C36	<10.0	10.0	05/05/2023	ND					

Surrogate: 1-Chlorooctane 73.8 % 48.2-134

Surrogate: 1-Chlorooctadecane 78.3 % 49.1-148

Cardinal Laboratories

*=Accredited Analyte

PLEASE NOTE: Liability and Damages. Cardinal's liability and client's exclusive remedy for any claim arising, whether based in contract or tort, shall be limited to the amount paid by client for analyses. All claims, including those for negligence and any other cause whatsoever shall be deemed waived unless made in writing and received by Cardinal within thirty (30) days after completion of the applicable service. In no event shall Cardinal be liable for incidental or consequential damages, including, without limitation, business interruptions, loss of use, or loss of profits incurred by client, its subsidiaries, affiliates or successors arising out of or related to the performance of the services hereunder by Cardinal, regardless of whether such claim is based upon any of the above stated reasons or otherwise. Results relate only to the samples identified above. This report shall not be reproduced except in full with written approval of Cardinal Laboratories.

Celey D. Keene, Lab Director/Quality Manager



PHONE (575) 393-2326 ° 101 E. MARLAND ° HOBBS, NM 88240

Analytical Results For:

TETRA TECH
 CHRISTIAN LLULL
 901 WEST WALL STREET , STE 100
 MIDLAND TX, 79701
 Fax To: (432) 682-3946

Received: 05/04/2023
 Reported: 05/05/2023
 Project Name: COMPADRES FEE TB
 Project Number: 212C-MD-02867
 Project Location: EDDY COUNTY, NM

Sampling Date: 05/04/2023
 Sampling Type: Soil
 Sampling Condition: Cool & Intact
 Sample Received By: Tamara Oldaker

Sample ID: NSW - 2 (3') (H232219-02)

BTEx 8021B		mg/kg		Analyzed By: JH/						
Analyte	Result	Reporting Limit	Analyzed	Method Blank	BS	% Recovery	True Value QC	RPD	Qualifier	
Benzene*	<0.050	0.050	05/04/2023	ND	2.01	100	2.00	10.8		
Toluene*	<0.050	0.050	05/04/2023	ND	2.10	105	2.00	11.4		
Ethylbenzene*	<0.050	0.050	05/04/2023	ND	2.06	103	2.00	12.0		
Total Xylenes*	<0.150	0.150	05/04/2023	ND	6.46	108	6.00	13.0		
Total BTEx	<0.300	0.300	05/04/2023	ND						

Surrogate: 4-Bromofluorobenzene (PID) 104 % 71.5-134

Chloride, SM4500CI-B		mg/kg		Analyzed By: GM						
Analyte	Result	Reporting Limit	Analyzed	Method Blank	BS	% Recovery	True Value QC	RPD	Qualifier	
Chloride	800	16.0	05/05/2023	ND	416	104	400	0.00		

TPH 8015M		mg/kg		Analyzed By: MS					
Analyte	Result	Reporting Limit	Analyzed	Method Blank	BS	% Recovery	True Value QC	RPD	Qualifier
GRO C6-C10*	<10.0	10.0	05/05/2023	ND	181	90.5	200	1.51	
DRO >C10-C28*	<10.0	10.0	05/05/2023	ND	175	87.5	200	2.51	
EXT DRO >C28-C36	<10.0	10.0	05/05/2023	ND					

Surrogate: 1-Chlorooctane 80.0 % 48.2-134

Surrogate: 1-Chlorooctadecane 84.5 % 49.1-148

Cardinal Laboratories

*=Accredited Analyte

PLEASE NOTE: Liability and Damages. Cardinal's liability and client's exclusive remedy for any claim arising, whether based in contract or tort, shall be limited to the amount paid by client for analyses. All claims, including those for negligence and any other cause whatsoever shall be deemed waived unless made in writing and received by Cardinal within thirty (30) days after completion of the applicable service. In no event shall Cardinal be liable for incidental or consequential damages, including, without limitation, business interruptions, loss of use, or loss of profits incurred by client, its subsidiaries, affiliates or successors arising out of or related to the performance of the services hereunder by Cardinal, regardless of whether such claim is based upon any of the above stated reasons or otherwise. Results relate only to the samples identified above. This report shall not be reproduced except in full with written approval of Cardinal Laboratories.

Celey D. Keene, Lab Director/Quality Manager



PHONE (575) 393-2326 ° 101 E. MARLAND ° HOBBS, NM 88240

Analytical Results For:

TETRA TECH
 CHRISTIAN LLULL
 901 WEST WALL STREET , STE 100
 MIDLAND TX, 79701
 Fax To: (432) 682-3946

Received: 05/04/2023
 Reported: 05/05/2023
 Project Name: COMPADRES FEE TB
 Project Number: 212C-MD-02867
 Project Location: EDDY COUNTY, NM

Sampling Date: 05/04/2023
 Sampling Type: Soil
 Sampling Condition: Cool & Intact
 Sample Received By: Tamara Oldaker

Sample ID: NSW - 3 (3') (H232219-03)

BTX 8021B		mg/kg		Analyzed By: JH/					
Analyte	Result	Reporting Limit	Analyzed	Method Blank	BS	% Recovery	True Value QC	RPD	Qualifier
Benzene*	<0.050	0.050	05/04/2023	ND	2.01	100	2.00	10.8	
Toluene*	<0.050	0.050	05/04/2023	ND	2.10	105	2.00	11.4	
Ethylbenzene*	<0.050	0.050	05/04/2023	ND	2.06	103	2.00	12.0	
Total Xylenes*	<0.150	0.150	05/04/2023	ND	6.46	108	6.00	13.0	
Total BTX	<0.300	0.300	05/04/2023	ND					

Surrogate: 4-Bromofluorobenzene (PID) 108 % 71.5-134

Chloride, SM4500CI-B		mg/kg		Analyzed By: GM						
Analyte	Result	Reporting Limit	Analyzed	Method Blank	BS	% Recovery	True Value QC	RPD	Qualifier	
Chloride	64.0	16.0	05/05/2023	ND	416	104	400	0.00		

TPH 8015M		mg/kg		Analyzed By: MS					
Analyte	Result	Reporting Limit	Analyzed	Method Blank	BS	% Recovery	True Value QC	RPD	Qualifier
GRO C6-C10*	<10.0	10.0	05/05/2023	ND	181	90.5	200	1.51	
DRO >C10-C28*	<10.0	10.0	05/05/2023	ND	175	87.5	200	2.51	
EXT DRO >C28-C36	<10.0	10.0	05/05/2023	ND					

Surrogate: 1-Chlorooctane 80.3 % 48.2-134

Surrogate: 1-Chlorooctadecane 84.4 % 49.1-148

Cardinal Laboratories

*=Accredited Analyte

PLEASE NOTE: Liability and Damages. Cardinal's liability and client's exclusive remedy for any claim arising, whether based in contract or tort, shall be limited to the amount paid by client for analyses. All claims, including those for negligence and any other cause whatsoever shall be deemed waived unless made in writing and received by Cardinal within thirty (30) days after completion of the applicable service. In no event shall Cardinal be liable for incidental or consequential damages, including, without limitation, business interruptions, loss of use, or loss of profits incurred by client, its subsidiaries, affiliates or successors arising out of or related to the performance of the services hereunder by Cardinal, regardless of whether such claim is based upon any of the above stated reasons or otherwise. Results relate only to the samples identified above. This report shall not be reproduced except in full with written approval of Cardinal Laboratories.

Celey D. Keene, Lab Director/Quality Manager



PHONE (575) 393-2326 ° 101 E. MARLAND ° HOBBS, NM 88240

Analytical Results For:

TETRA TECH
 CHRISTIAN LLULL
 901 WEST WALL STREET , STE 100
 MIDLAND TX, 79701
 Fax To: (432) 682-3946

Received: 05/04/2023
 Reported: 05/05/2023
 Project Name: COMPADRES FEE TB
 Project Number: 212C-MD-02867
 Project Location: EDDY COUNTY, NM

Sampling Date: 05/04/2023
 Sampling Type: Soil
 Sampling Condition: Cool & Intact
 Sample Received By: Tamara Oldaker

Sample ID: NSW - 5 (3') (H232219-04)

BTX 8021B		mg/kg		Analyzed By: JH/					
Analyte	Result	Reporting Limit	Analyzed	Method Blank	BS	% Recovery	True Value QC	RPD	Qualifier
Benzene*	<0.050	0.050	05/04/2023	ND	2.01	100	2.00	10.8	
Toluene*	<0.050	0.050	05/04/2023	ND	2.10	105	2.00	11.4	
Ethylbenzene*	<0.050	0.050	05/04/2023	ND	2.06	103	2.00	12.0	
Total Xylenes*	<0.150	0.150	05/04/2023	ND	6.46	108	6.00	13.0	
Total BTX	<0.300	0.300	05/04/2023	ND					

Surrogate: 4-Bromofluorobenzene (PID) 101 % 71.5-134

Chloride, SM4500CI-B		mg/kg		Analyzed By: GM						
Analyte	Result	Reporting Limit	Analyzed	Method Blank	BS	% Recovery	True Value QC	RPD	Qualifier	
Chloride	800	16.0	05/05/2023	ND	416	104	400	0.00		

TPH 8015M		mg/kg		Analyzed By: MS					
Analyte	Result	Reporting Limit	Analyzed	Method Blank	BS	% Recovery	True Value QC	RPD	Qualifier
GRO C6-C10*	<10.0	10.0	05/05/2023	ND	181	90.5	200	1.51	
DRO >C10-C28*	<10.0	10.0	05/05/2023	ND	175	87.5	200	2.51	
EXT DRO >C28-C36	<10.0	10.0	05/05/2023	ND					

Surrogate: 1-Chlorooctane 78.4 % 48.2-134

Surrogate: 1-Chlorooctadecane 82.3 % 49.1-148

Cardinal Laboratories

*=Accredited Analyte

PLEASE NOTE: Liability and Damages. Cardinal's liability and client's exclusive remedy for any claim arising, whether based in contract or tort, shall be limited to the amount paid by client for analyses. All claims, including those for negligence and any other cause whatsoever shall be deemed waived unless made in writing and received by Cardinal within thirty (30) days after completion of the applicable service. In no event shall Cardinal be liable for incidental or consequential damages, including, without limitation, business interruptions, loss of use, or loss of profits incurred by client, its subsidiaries, affiliates or successors arising out of or related to the performance of the services hereunder by Cardinal, regardless of whether such claim is based upon any of the above stated reasons or otherwise. Results relate only to the samples identified above. This report shall not be reproduced except in full with written approval of Cardinal Laboratories.

Celey D. Keene, Lab Director/Quality Manager



PHONE (575) 393-2326 ° 101 E. MARLAND ° HOBBS, NM 88240

Analytical Results For:

TETRA TECH
 CHRISTIAN LLULL
 901 WEST WALL STREET , STE 100
 MIDLAND TX, 79701
 Fax To: (432) 682-3946

Received: 05/04/2023
 Reported: 05/05/2023
 Project Name: COMPADRES FEE TB
 Project Number: 212C-MD-02867
 Project Location: EDDY COUNTY, NM

Sampling Date: 05/04/2023
 Sampling Type: Soil
 Sampling Condition: Cool & Intact
 Sample Received By: Tamara Oldaker

Sample ID: ESW - 1 (3') (H232219-05)

BTEx 8021B		mg/kg		Analyzed By: JH/					
Analyte	Result	Reporting Limit	Analyzed	Method Blank	BS	% Recovery	True Value QC	RPD	Qualifier
Benzene*	<0.050	0.050	05/04/2023	ND	2.01	100	2.00	10.8	
Toluene*	<0.050	0.050	05/04/2023	ND	2.10	105	2.00	11.4	
Ethylbenzene*	<0.050	0.050	05/04/2023	ND	2.06	103	2.00	12.0	
Total Xylenes*	<0.150	0.150	05/04/2023	ND	6.46	108	6.00	13.0	
Total BTEx	<0.300	0.300	05/04/2023	ND					

Surrogate: 4-Bromofluorobenzene (PID) 107 % 71.5-134

Chloride, SM4500CI-B		mg/kg		Analyzed By: GM						
Analyte	Result	Reporting Limit	Analyzed	Method Blank	BS	% Recovery	True Value QC	RPD	Qualifier	
Chloride	1060	16.0	05/05/2023	ND	416	104	400	0.00		

TPH 8015M		mg/kg		Analyzed By: MS					
Analyte	Result	Reporting Limit	Analyzed	Method Blank	BS	% Recovery	True Value QC	RPD	Qualifier
GRO C6-C10*	<10.0	10.0	05/05/2023	ND	181	90.5	200	1.51	
DRO >C10-C28*	<10.0	10.0	05/05/2023	ND	175	87.5	200	2.51	
EXT DRO >C28-C36	<10.0	10.0	05/05/2023	ND					

Surrogate: 1-Chlorooctane 78.6 % 48.2-134

Surrogate: 1-Chlorooctadecane 82.7 % 49.1-148

Cardinal Laboratories

*=Accredited Analyte

PLEASE NOTE: Liability and Damages. Cardinal's liability and client's exclusive remedy for any claim arising, whether based in contract or tort, shall be limited to the amount paid by client for analyses. All claims, including those for negligence and any other cause whatsoever shall be deemed waived unless made in writing and received by Cardinal within thirty (30) days after completion of the applicable service. In no event shall Cardinal be liable for incidental or consequential damages, including, without limitation, business interruptions, loss of use, or loss of profits incurred by client, its subsidiaries, affiliates or successors arising out of or related to the performance of the services hereunder by Cardinal, regardless of whether such claim is based upon any of the above stated reasons or otherwise. Results relate only to the samples identified above. This report shall not be reproduced except in full with written approval of Cardinal Laboratories.

Celey D. Keene, Lab Director/Quality Manager



PHONE (575) 393-2326 ° 101 E. MARLAND ° HOBBS, NM 88240

Analytical Results For:

TETRA TECH
 CHRISTIAN LLULL
 901 WEST WALL STREET , STE 100
 MIDLAND TX, 79701
 Fax To: (432) 682-3946

Received: 05/04/2023
 Reported: 05/05/2023
 Project Name: COMPADRES FEE TB
 Project Number: 212C-MD-02867
 Project Location: EDDY COUNTY, NM

Sampling Date: 05/04/2023
 Sampling Type: Soil
 Sampling Condition: Cool & Intact
 Sample Received By: Tamara Oldaker

Sample ID: SSW - 6 (3') (H232219-06)

BTEx 8021B		mg/kg		Analyzed By: JH/					
Analyte	Result	Reporting Limit	Analyzed	Method Blank	BS	% Recovery	True Value QC	RPD	Qualifier
Benzene*	<0.050	0.050	05/04/2023	ND	2.01	100	2.00	10.8	
Toluene*	<0.050	0.050	05/04/2023	ND	2.10	105	2.00	11.4	
Ethylbenzene*	<0.050	0.050	05/04/2023	ND	2.06	103	2.00	12.0	
Total Xylenes*	<0.150	0.150	05/04/2023	ND	6.46	108	6.00	13.0	
Total BTEx	<0.300	0.300	05/04/2023	ND					

Surrogate: 4-Bromofluorobenzene (PID) 104 % 71.5-134

Chloride, SM4500CI-B		mg/kg		Analyzed By: GM					
Analyte	Result	Reporting Limit	Analyzed	Method Blank	BS	% Recovery	True Value QC	RPD	Qualifier
Chloride	368	16.0	05/05/2023	ND	416	104	400	0.00	

TPH 8015M		mg/kg		Analyzed By: MS					
Analyte	Result	Reporting Limit	Analyzed	Method Blank	BS	% Recovery	True Value QC	RPD	Qualifier
GRO C6-C10*	<10.0	10.0	05/05/2023	ND	181	90.5	200	1.51	
DRO >C10-C28*	<10.0	10.0	05/05/2023	ND	175	87.5	200	2.51	
EXT DRO >C28-C36	<10.0	10.0	05/05/2023	ND					

Surrogate: 1-Chlorooctane 74.2 % 48.2-134

Surrogate: 1-Chlorooctadecane 78.8 % 49.1-148

Cardinal Laboratories

*=Accredited Analyte

PLEASE NOTE: Liability and Damages. Cardinal's liability and client's exclusive remedy for any claim arising, whether based in contract or tort, shall be limited to the amount paid by client for analyses. All claims, including those for negligence and any other cause whatsoever shall be deemed waived unless made in writing and received by Cardinal within thirty (30) days after completion of the applicable service. In no event shall Cardinal be liable for incidental or consequential damages, including, without limitation, business interruptions, loss of use, or loss of profits incurred by client, its subsidiaries, affiliates or successors arising out of or related to the performance of the services hereunder by Cardinal, regardless of whether such claim is based upon any of the above stated reasons or otherwise. Results relate only to the samples identified above. This report shall not be reproduced except in full with written approval of Cardinal Laboratories.

Celey D. Keene, Lab Director/Quality Manager



PHONE (575) 393-2326 ° 101 E. MARLAND ° HOBBS, NM 88240

Analytical Results For:

TETRA TECH
 CHRISTIAN LLULL
 901 WEST WALL STREET , STE 100
 MIDLAND TX, 79701
 Fax To: (432) 682-3946

Received: 05/04/2023
 Reported: 05/05/2023
 Project Name: COMPADRES FEE TB
 Project Number: 212C-MD-02867
 Project Location: EDDY COUNTY, NM

Sampling Date: 05/04/2023
 Sampling Type: Soil
 Sampling Condition: Cool & Intact
 Sample Received By: Tamara Oldaker

Sample ID: SSW - 5 (3') (H232219-07)

BTEx 8021B		mg/kg		Analyzed By: JH/						
Analyte	Result	Reporting Limit	Analyzed	Method Blank	BS	% Recovery	True Value QC	RPD	Qualifier	
Benzene*	<0.050	0.050	05/04/2023	ND	2.01	100	2.00	10.8		
Toluene*	<0.050	0.050	05/04/2023	ND	2.10	105	2.00	11.4		
Ethylbenzene*	<0.050	0.050	05/04/2023	ND	2.06	103	2.00	12.0		
Total Xylenes*	<0.150	0.150	05/04/2023	ND	6.46	108	6.00	13.0		
Total BTEx	<0.300	0.300	05/04/2023	ND						

Surrogate: 4-Bromofluorobenzene (PID) 104 % 71.5-134

Chloride, SM4500CI-B		mg/kg		Analyzed By: GM						
Analyte	Result	Reporting Limit	Analyzed	Method Blank	BS	% Recovery	True Value QC	RPD	Qualifier	
Chloride	224	16.0	05/05/2023	ND	416	104	400	0.00		

TPH 8015M		mg/kg		Analyzed By: MS					
Analyte	Result	Reporting Limit	Analyzed	Method Blank	BS	% Recovery	True Value QC	RPD	Qualifier
GRO C6-C10*	<10.0	10.0	05/05/2023	ND	181	90.5	200	1.51	
DRO >C10-C28*	<10.0	10.0	05/05/2023	ND	175	87.5	200	2.51	
EXT DRO >C28-C36	<10.0	10.0	05/05/2023	ND					

Surrogate: 1-Chlorooctane 77.4 % 48.2-134

Surrogate: 1-Chlorooctadecane 81.4 % 49.1-148

Cardinal Laboratories

*=Accredited Analyte

PLEASE NOTE: Liability and Damages. Cardinal's liability and client's exclusive remedy for any claim arising, whether based in contract or tort, shall be limited to the amount paid by client for analyses. All claims, including those for negligence and any other cause whatsoever shall be deemed waived unless made in writing and received by Cardinal within thirty (30) days after completion of the applicable service. In no event shall Cardinal be liable for incidental or consequential damages, including, without limitation, business interruptions, loss of use, or loss of profits incurred by client, its subsidiaries, affiliates or successors arising out of or related to the performance of the services hereunder by Cardinal, regardless of whether such claim is based upon any of the above stated reasons or otherwise. Results relate only to the samples identified above. This report shall not be reproduced except in full with written approval of Cardinal Laboratories.

Celey D. Keene, Lab Director/Quality Manager



PHONE (575) 393-2326 ° 101 E. MARLAND ° HOBBS, NM 88240

Analytical Results For:

TETRA TECH
 CHRISTIAN LLULL
 901 WEST WALL STREET , STE 100
 MIDLAND TX, 79701
 Fax To: (432) 682-3946

Received: 05/04/2023
 Reported: 05/05/2023
 Project Name: COMPADRES FEE TB
 Project Number: 212C-MD-02867
 Project Location: EDDY COUNTY, NM

Sampling Date: 05/04/2023
 Sampling Type: Soil
 Sampling Condition: Cool & Intact
 Sample Received By: Tamara Oldaker

Sample ID: SSW - 4 (3') (H232219-08)

BTEx 8021B		mg/kg		Analyzed By: JH/						
Analyte	Result	Reporting Limit	Analyzed	Method Blank	BS	% Recovery	True Value QC	RPD	Qualifier	
Benzene*	<0.050	0.050	05/05/2023	ND	1.94	96.8	2.00	3.58		
Toluene*	<0.050	0.050	05/05/2023	ND	1.98	99.1	2.00	4.57		
Ethylbenzene*	<0.050	0.050	05/05/2023	ND	1.93	96.5	2.00	5.57		
Total Xylenes*	<0.150	0.150	05/05/2023	ND	5.99	99.9	6.00	5.25		
Total BTEx	<0.300	0.300	05/05/2023	ND						

Surrogate: 4-Bromofluorobenzene (PID) 96.7 % 71.5-134

Chloride, SM4500CI-B		mg/kg		Analyzed By: GM						
Analyte	Result	Reporting Limit	Analyzed	Method Blank	BS	% Recovery	True Value QC	RPD	Qualifier	
Chloride	1310	16.0	05/05/2023	ND	416	104	400	0.00		

TPH 8015M		mg/kg		Analyzed By: MS					
Analyte	Result	Reporting Limit	Analyzed	Method Blank	BS	% Recovery	True Value QC	RPD	Qualifier
GRO C6-C10*	<10.0	10.0	05/05/2023	ND	181	90.5	200	1.51	
DRO >C10-C28*	<10.0	10.0	05/05/2023	ND	175	87.5	200	2.51	
EXT DRO >C28-C36	<10.0	10.0	05/05/2023	ND					

Surrogate: 1-Chlorooctane 82.0 % 48.2-134

Surrogate: 1-Chlorooctadecane 86.8 % 49.1-148

Cardinal Laboratories

*=Accredited Analyte

PLEASE NOTE: Liability and Damages. Cardinal's liability and client's exclusive remedy for any claim arising, whether based in contract or tort, shall be limited to the amount paid by client for analyses. All claims, including those for negligence and any other cause whatsoever shall be deemed waived unless made in writing and received by Cardinal within thirty (30) days after completion of the applicable service. In no event shall Cardinal be liable for incidental or consequential damages, including, without limitation, business interruptions, loss of use, or loss of profits incurred by client, its subsidiaries, affiliates or successors arising out of or related to the performance of the services hereunder by Cardinal, regardless of whether such claim is based upon any of the above stated reasons or otherwise. Results relate only to the samples identified above. This report shall not be reproduced except in full with written approval of Cardinal Laboratories.

Celey D. Keene, Lab Director/Quality Manager



PHONE (575) 393-2326 ° 101 E. MARLAND ° HOBBS, NM 88240

Analytical Results For:

TETRA TECH
 CHRISTIAN LLULL
 901 WEST WALL STREET , STE 100
 MIDLAND TX, 79701
 Fax To: (432) 682-3946

Received: 05/04/2023
 Reported: 05/05/2023
 Project Name: COMPADRES FEE TB
 Project Number: 212C-MD-02867
 Project Location: EDDY COUNTY, NM

Sampling Date: 05/04/2023
 Sampling Type: Soil
 Sampling Condition: Cool & Intact
 Sample Received By: Tamara Oldaker

Sample ID: SSW - 3 (3') (H232219-09)

BTEx 8021B		mg/kg		Analyzed By: JH/						
Analyte	Result	Reporting Limit	Analyzed	Method Blank	BS	% Recovery	True Value QC	RPD	Qualifier	
Benzene*	<0.050	0.050	05/05/2023	ND	1.94	96.8	2.00	3.58		
Toluene*	<0.050	0.050	05/05/2023	ND	1.98	99.1	2.00	4.57		
Ethylbenzene*	<0.050	0.050	05/05/2023	ND	1.93	96.5	2.00	5.57		
Total Xylenes*	<0.150	0.150	05/05/2023	ND	5.99	99.9	6.00	5.25		
Total BTEX	<0.300	0.300	05/05/2023	ND						

Surrogate: 4-Bromofluorobenzene (PID) 96.9 % 71.5-134

Chloride, SM4500Cl-B		mg/kg		Analyzed By: GM						
Analyte	Result	Reporting Limit	Analyzed	Method Blank	BS	% Recovery	True Value QC	RPD	Qualifier	
Chloride	1310	16.0	05/05/2023	ND	416	104	400	0.00		

TPH 8015M		mg/kg		Analyzed By: MS					
Analyte	Result	Reporting Limit	Analyzed	Method Blank	BS	% Recovery	True Value QC	RPD	Qualifier
GRO C6-C10*	<10.0	10.0	05/05/2023	ND	181	90.5	200	1.51	
DRO >C10-C28*	<10.0	10.0	05/05/2023	ND	175	87.5	200	2.51	
EXT DRO >C28-C36	<10.0	10.0	05/05/2023	ND					

Surrogate: 1-Chlorooctane 77.4 % 48.2-134

Surrogate: 1-Chlorooctadecane 82.3 % 49.1-148

Cardinal Laboratories

*=Accredited Analyte

PLEASE NOTE: Liability and Damages. Cardinal's liability and client's exclusive remedy for any claim arising, whether based in contract or tort, shall be limited to the amount paid by client for analyses. All claims, including those for negligence and any other cause whatsoever shall be deemed waived unless made in writing and received by Cardinal within thirty (30) days after completion of the applicable service. In no event shall Cardinal be liable for incidental or consequential damages, including, without limitation, business interruptions, loss of use, or loss of profits incurred by client, its subsidiaries, affiliates or successors arising out of or related to the performance of the services hereunder by Cardinal, regardless of whether such claim is based upon any of the above stated reasons or otherwise. Results relate only to the samples identified above. This report shall not be reproduced except in full with written approval of Cardinal Laboratories.

Celey D. Keene, Lab Director/Quality Manager



PHONE (575) 393-2326 ° 101 E. MARLAND ° HOBBS, NM 88240

Analytical Results For:

TETRA TECH
 CHRISTIAN LLULL
 901 WEST WALL STREET , STE 100
 MIDLAND TX, 79701
 Fax To: (432) 682-3946

Received: 05/04/2023
 Reported: 05/05/2023
 Project Name: COMPADRES FEE TB
 Project Number: 212C-MD-02867
 Project Location: EDDY COUNTY, NM

Sampling Date: 05/04/2023
 Sampling Type: Soil
 Sampling Condition: Cool & Intact
 Sample Received By: Tamara Oldaker

Sample ID: WSW - 3 (3') (H232219-10)

BTEx 8021B		mg/kg		Analyzed By: JH/						
Analyte	Result	Reporting Limit	Analyzed	Method Blank	BS	% Recovery	True Value QC	RPD	Qualifier	
Benzene*	<0.050	0.050	05/05/2023	ND	1.94	96.8	2.00	3.58		
Toluene*	<0.050	0.050	05/05/2023	ND	1.98	99.1	2.00	4.57		
Ethylbenzene*	<0.050	0.050	05/05/2023	ND	1.93	96.5	2.00	5.57		
Total Xylenes*	<0.150	0.150	05/05/2023	ND	5.99	99.9	6.00	5.25		
Total BTEx	<0.300	0.300	05/05/2023	ND						

Surrogate: 4-Bromofluorobenzene (PID) 96.3 % 71.5-134

Chloride, SM4500Cl-B		mg/kg		Analyzed By: GM					
Analyte	Result	Reporting Limit	Analyzed	Method Blank	BS	% Recovery	True Value QC	RPD	Qualifier
Chloride	560	16.0	05/05/2023	ND	416	104	400	0.00	

TPH 8015M		mg/kg		Analyzed By: MS					
Analyte	Result	Reporting Limit	Analyzed	Method Blank	BS	% Recovery	True Value QC	RPD	Qualifier
GRO C6-C10*	<10.0	10.0	05/05/2023	ND	181	90.5	200	1.51	
DRO >C10-C28*	<10.0	10.0	05/05/2023	ND	175	87.5	200	2.51	
EXT DRO >C28-C36	<10.0	10.0	05/05/2023	ND					

Surrogate: 1-Chlorooctane 78.7 % 48.2-134

Surrogate: 1-Chlorooctadecane 83.4 % 49.1-148

Cardinal Laboratories

*=Accredited Analyte

PLEASE NOTE: Liability and Damages. Cardinal's liability and client's exclusive remedy for any claim arising, whether based in contract or tort, shall be limited to the amount paid by client for analyses. All claims, including those for negligence and any other cause whatsoever shall be deemed waived unless made in writing and received by Cardinal within thirty (30) days after completion of the applicable service. In no event shall Cardinal be liable for incidental or consequential damages, including, without limitation, business interruptions, loss of use, or loss of profits incurred by client, its subsidiaries, affiliates or successors arising out of or related to the performance of the services hereunder by Cardinal, regardless of whether such claim is based upon any of the above stated reasons or otherwise. Results relate only to the samples identified above. This report shall not be reproduced except in full with written approval of Cardinal Laboratories.

Celey D. Keene, Lab Director/Quality Manager



PHONE (575) 393-2326 ° 101 E. MARLAND ° HOBBS, NM 88240

Analytical Results For:

TETRA TECH
 CHRISTIAN LLULL
 901 WEST WALL STREET , STE 100
 MIDLAND TX, 79701
 Fax To: (432) 682-3946

Received: 05/04/2023
 Reported: 05/05/2023
 Project Name: COMPADRES FEE TB
 Project Number: 212C-MD-02867
 Project Location: EDDY COUNTY, NM

Sampling Date: 05/04/2023
 Sampling Type: Soil
 Sampling Condition: Cool & Intact
 Sample Received By: Tamara Oldaker

Sample ID: WSW - 1 (3') (H232219-11)

BTEx 8021B		mg/kg		Analyzed By: JH/						
Analyte	Result	Reporting Limit	Analyzed	Method Blank	BS	% Recovery	True Value QC	RPD	Qualifier	
Benzene*	<0.050	0.050	05/05/2023	ND	1.94	96.8	2.00	3.58		
Toluene*	<0.050	0.050	05/05/2023	ND	1.98	99.1	2.00	4.57		
Ethylbenzene*	<0.050	0.050	05/05/2023	ND	1.93	96.5	2.00	5.57		
Total Xylenes*	<0.150	0.150	05/05/2023	ND	5.99	99.9	6.00	5.25		
Total BTEx	<0.300	0.300	05/05/2023	ND						

Surrogate: 4-Bromofluorobenzene (PID) 98.7 % 71.5-134

Chloride, SM4500CI-B		mg/kg		Analyzed By: GM						
Analyte	Result	Reporting Limit	Analyzed	Method Blank	BS	% Recovery	True Value QC	RPD	Qualifier	
Chloride	576	16.0	05/05/2023	ND	416	104	400	0.00		

TPH 8015M		mg/kg		Analyzed By: MS					
Analyte	Result	Reporting Limit	Analyzed	Method Blank	BS	% Recovery	True Value QC	RPD	Qualifier
GRO C6-C10*	<10.0	10.0	05/05/2023	ND	181	90.5	200	1.51	
DRO >C10-C28*	<10.0	10.0	05/05/2023	ND	175	87.5	200	2.51	
EXT DRO >C28-C36	<10.0	10.0	05/05/2023	ND					

Surrogate: 1-Chlorooctane 83.6 % 48.2-134

Surrogate: 1-Chlorooctadecane 87.8 % 49.1-148

Cardinal Laboratories

*=Accredited Analyte

PLEASE NOTE: Liability and Damages. Cardinal's liability and client's exclusive remedy for any claim arising, whether based in contract or tort, shall be limited to the amount paid by client for analyses. All claims, including those for negligence and any other cause whatsoever shall be deemed waived unless made in writing and received by Cardinal within thirty (30) days after completion of the applicable service. In no event shall Cardinal be liable for incidental or consequential damages, including, without limitation, business interruptions, loss of use, or loss of profits incurred by client, its subsidiaries, affiliates or successors arising out of or related to the performance of the services hereunder by Cardinal, regardless of whether such claim is based upon any of the above stated reasons or otherwise. Results relate only to the samples identified above. This report shall not be reproduced except in full with written approval of Cardinal Laboratories.

Celey D. Keene, Lab Director/Quality Manager



PHONE (575) 393-2326 ° 101 E. MARLAND ° HOBBS, NM 88240

Notes and Definitions

ND	Analyte NOT DETECTED at or above the reporting limit
RPD	Relative Percent Difference
**	Samples not received at proper temperature of 6°C or below.
***	Insufficient time to reach temperature.
-	Chloride by SM4500Cl-B does not require samples be received at or below 6°C Samples reported on an as received basis (wet) unless otherwise noted on report

Cardinal Laboratories

*=Accredited Analyte

PLEASE NOTE: Liability and Damages. Cardinal's liability and client's exclusive remedy for any claim arising, whether based in contract or tort, shall be limited to the amount paid by client for analyses. All claims, including those for negligence and any other cause whatsoever shall be deemed waived unless made in writing and received by Cardinal within thirty (30) days after completion of the applicable service. In no event shall Cardinal be liable for incidental or consequential damages, including, without limitation, business interruptions, loss of use, or loss of profits incurred by client, its subsidiaries, affiliates or successors arising out of or related to the performance of the services hereunder by Cardinal, regardless of whether such claim is based upon any of the above stated reasons or otherwise. Results relate only to the samples identified above. This report shall not be reproduced except in full with written approval of Cardinal Laboratories.

A handwritten signature in black ink, appearing to read "Celey D. Keene", is written over a horizontal line.

Celey D. Keene, Lab Director/Quality Manager



CHAIN-OF-CUSTODY AND ANALYSIS REQUEST

101 East Marland, Hobbs, NM 88240
(575) 393-2326 FAX (575) 393-2476

Page 1 of 2

Company Name: <u>Leaper ConocoPhillips</u>		P.O. #:		BILL TO		ANALYSIS REQUEST	
Project Manager: <u>Christian Hall</u>		Company: <u>Tetra Tech</u>					
Address: <u>christian.hall@tetra-tech.com</u>		Attn: <u>Christian Hall</u>					
City: _____ State: _____ Zip: _____		Address: _____					
Phone #: _____ Fax #: <u>NA</u>		City: _____					
Project #: <u>212C-MD-08862</u> Project Owner: _____		State: _____ Zip: _____					
Project Location: <u>Edley County, NM</u>		Phone #: _____					
Sample Name: <u>See list</u>		Fax #: _____					
FOR LAB USE ONLY		PRESERV		SAMPLING			
Lab I.D.	Sample I.D.	(G)RAB OR (C)OMP.	# CONTAINERS	MATRIX			
		GROUNDWATER	WASTEWATER	SOIL	OIL	SLUDGE	OTHER :
		ACID/BASE:	ICE / COOL	OTHER :			
		DATE	TIME	TPH (24-Hour rush)	BTEX (24-Hour rush)	Chlorides (24-Hour rush)	Hold
<u>4232219</u>	<u>NSC0-1 (3')</u>	<u>5-4</u>	<u>0900</u>	<u>X</u>	<u>X</u>	<u>X</u>	
	<u>NSC0-2 (3')</u>		<u>0930</u>				
	<u>NSC0-3 (3')</u>		<u>0940</u>				
	<u>NSC0-5 (3')</u>		<u>1000</u>				
	<u>ESC0-1 (3')</u>		<u>1040</u>				
	<u>SSC0-6 (3')</u>		<u>1100</u>				
	<u>SSC0-4 (3')</u>		<u>1120</u>				
	<u>SSC0-3 (3')</u>		<u>1140</u>				
	<u>SSC0-3 (3')</u>		<u>1220</u>				

PLEASE NOTE: Liability and Damages. Cardinal's facility and clients exclusive remedy for any claim arising whether based in contract or tort, shall be limited to the amount paid by the client for the analyses. All claims, including those for negligence and any other cause whatsoever shall be deemed waived unless made in writing and received by Cardinal within 30 days after completion of the applicable service. In no event shall Cardinal be liable for incidental or consequential damages, including without limitation, business interruptions, loss of use, or loss of profits incurred by client, its subsidiaries, affiliates or successors arising out of or related to the performance of services hereunder by Cardinal, regardless of whether such claim is based upon any of the above stated reasons or otherwise.

Relinquished By: <u>See list</u>	Date: <u>5-4-23</u>	Received By: <u>Christian Hall</u>	Phone Results: <input type="checkbox"/> Yes <input type="checkbox"/> No	Add'l Phone #: _____
Relinquished By: _____	Date: <u>5/4/23</u>	Received By: _____	Fax Results: <input type="checkbox"/> Yes <input type="checkbox"/> No	Add'l Fax #: _____
Delivered By: (Circle One) Sample - UPS - Bus - Other: <u>See list</u>	Date: <u>5/4/23</u>	Received By: _____	Sample Condition Cool <input type="checkbox"/> Intact <input type="checkbox"/> <input type="checkbox"/> Yes <input type="checkbox"/> No	CHECKED BY: _____ (Initials)
Email Results to: <u>Christian Hall</u>				

† Cardinal cannot accept verbal changes. Please fax written changes to (575) 393-2326



101 East Marland, Hobbs, NM 88240
(575) 393-2326 FAX (575) 393-2476

Page 7 of 2

CHAIN-OF-CUSTODY AND ANALYSIS REQUEST

[illegible]



PHONE (575) 393-2326 ° 101 E. MARLAND ° HOBBS, NM 88240

May 09, 2023

CHRISTIAN LLULL

TETRA TECH

901 WEST WALL STREET , STE 100

MIDLAND, TX 79701

RE: COMPADRES FEE TB

Enclosed are the results of analyses for samples received by the laboratory on 05/08/23 15:58.

Cardinal Laboratories is accredited through Texas NELAP under certificate number T104704398-22-15. Accreditation applies to drinking water, non-potable water and solid and chemical materials. All accredited analytes are denoted by an asterisk (*). For a complete list of accredited analytes and matrices visit the TCEQ website at www.tceq.texas.gov/field/qa/lab_accred_certif.html.

Cardinal Laboratories is accredited through the State of Colorado Department of Public Health and Environment for:

Method EPA 552.2	Haloacetic Acids (HAA-5)
Method EPA 524.2	Total Trihalomethanes (TTHM)
Method EPA 524.4	Regulated VOCs (V1, V2, V3)

Accreditation applies to public drinking water matrices.

This report meets NELAP requirements and is made up of a cover page, analytical results, and a copy of the original chain-of-custody. If you have any questions concerning this report, please feel free to contact me.

Sincerely,

A handwritten signature in black ink that reads "Celey D. Keene". The signature is written in a cursive, flowing style.

Celey D. Keene

Lab Director/Quality Manager



PHONE (575) 393-2326 ° 101 E. MARLAND ° HOBBS, NM 88240

Analytical Results For:

TETRA TECH
 CHRISTIAN LLULL
 901 WEST WALL STREET , STE 100
 MIDLAND TX, 79701
 Fax To: (432) 682-3946

Received:	05/08/2023	Sampling Date:	05/08/2023
Reported:	05/09/2023	Sampling Type:	Soil
Project Name:	COMPADRES FEE TB	Sampling Condition:	Cool & Intact
Project Number:	212C-MD-02867	Sample Received By:	Tamara Oldaker
Project Location:	COP - EDDY COUNTY, NM		

Sample ID: NSW - 1 (4') (H232272-01)

BTEX 8021B		mg/kg		Analyzed By: JH						
Analyte	Result	Reporting Limit	Analyzed	Method Blank	BS	% Recovery	True Value QC	RPD	Qualifier	
Benzene*	<0.050	0.050	05/08/2023	ND	2.12	106	2.00	6.01		
Toluene*	<0.050	0.050	05/08/2023	ND	2.07	104	2.00	8.12		
Ethylbenzene*	<0.050	0.050	05/08/2023	ND	2.04	102	2.00	7.58		
Total Xylenes*	<0.150	0.150	05/08/2023	ND	6.21	104	6.00	6.20		
Total BTEX	<0.300	0.300	05/08/2023	ND						

Surrogate: 4-Bromofluorobenzene (PID) 104 % 71.5-134

Chloride, SM4500Cl-B		mg/kg		Analyzed By: GM						
Analyte	Result	Reporting Limit	Analyzed	Method Blank	BS	% Recovery	True Value QC	RPD	Qualifier	
Chloride	64.0	16.0	05/09/2023	ND	416	104	400	3.77		

TPH 8015M		mg/kg		Analyzed By: MS					
Analyte	Result	Reporting Limit	Analyzed	Method Blank	BS	% Recovery	True Value QC	RPD	Qualifier
GRO C6-C10*	<10.0	10.0	05/09/2023	ND	220	110	200	1.72	
DRO >C10-C28*	<10.0	10.0	05/09/2023	ND	207	103	200	1.35	
EXT DRO >C28-C36	<10.0	10.0	05/09/2023	ND					

Surrogate: 1-Chlorooctane 96.1 % 48.2-134

Surrogate: 1-Chlorooctadecane 93.3 % 49.1-148

Cardinal Laboratories

*=Accredited Analyte

PLEASE NOTE: Liability and Damages. Cardinal's liability and client's exclusive remedy for any claim arising, whether based in contract or tort, shall be limited to the amount paid by client for analyses. All claims, including those for negligence and any other cause whatsoever shall be deemed waived unless made in writing and received by Cardinal within thirty (30) days after completion of the applicable service. In no event shall Cardinal be liable for incidental or consequential damages, including, without limitation, business interruptions, loss of use, or loss of profits incurred by client, its subsidiaries, affiliates or successors arising out of or related to the performance of the services hereunder by Cardinal, regardless of whether such claim is based upon any of the above stated reasons or otherwise. Results relate only to the samples identified above. This report shall not be reproduced except in full with written approval of Cardinal Laboratories.

Celey D. Keene, Lab Director/Quality Manager



PHONE (575) 393-2326 ° 101 E. MARLAND ° HOBBS, NM 88240

Analytical Results For:

TETRA TECH
 CHRISTIAN LLULL
 901 WEST WALL STREET , STE 100
 MIDLAND TX, 79701
 Fax To: (432) 682-3946

Received: 05/08/2023
 Reported: 05/09/2023
 Project Name: COMPADRES FEE TB
 Project Number: 212C-MD-02867
 Project Location: COP - EDDY COUNTY, NM

Sampling Date: 05/08/2023
 Sampling Type: Soil
 Sampling Condition: Cool & Intact
 Sample Received By: Tamara Oldaker

Sample ID: NSW - 2 (4') (H232272-02)

BTEx 8021B		mg/kg		Analyzed By: JH						
Analyte	Result	Reporting Limit	Analyzed	Method Blank	BS	% Recovery	True Value QC	RPD	Qualifier	
Benzene*	<0.050	0.050	05/08/2023	ND	2.12	106	2.00	6.01		
Toluene*	<0.050	0.050	05/08/2023	ND	2.07	104	2.00	8.12		
Ethylbenzene*	<0.050	0.050	05/08/2023	ND	2.04	102	2.00	7.58		
Total Xylenes*	<0.150	0.150	05/08/2023	ND	6.21	104	6.00	6.20		
Total BTEX	<0.300	0.300	05/08/2023	ND						

Surrogate: 4-Bromofluorobenzene (PID) 105 % 71.5-134

Chloride, SM4500Cl-B		mg/kg		Analyzed By: GM						
Analyte	Result	Reporting Limit	Analyzed	Method Blank	BS	% Recovery	True Value QC	RPD	Qualifier	
Chloride	32.0	16.0	05/09/2023	ND	416	104	400	3.77		

TPH 8015M		mg/kg		Analyzed By: MS					
Analyte	Result	Reporting Limit	Analyzed	Method Blank	BS	% Recovery	True Value QC	RPD	Qualifier
GRO C6-C10*	<10.0	10.0	05/09/2023	ND	220	110	200	1.72	
DRO >C10-C28*	<10.0	10.0	05/09/2023	ND	207	103	200	1.35	
EXT DRO >C28-C36	<10.0	10.0	05/09/2023	ND					

Surrogate: 1-Chlorooctane 94.6 % 48.2-134

Surrogate: 1-Chlorooctadecane 92.0 % 49.1-148

Cardinal Laboratories

*=Accredited Analyte

PLEASE NOTE: Liability and Damages. Cardinal's liability and client's exclusive remedy for any claim arising, whether based in contract or tort, shall be limited to the amount paid by client for analyses. All claims, including those for negligence and any other cause whatsoever shall be deemed waived unless made in writing and received by Cardinal within thirty (30) days after completion of the applicable service. In no event shall Cardinal be liable for incidental or consequential damages, including, without limitation, business interruptions, loss of use, or loss of profits incurred by client, its subsidiaries, affiliates or successors arising out of or related to the performance of the services hereunder by Cardinal, regardless of whether such claim is based upon any of the above stated reasons or otherwise. Results relate only to the samples identified above. This report shall not be reproduced except in full with written approval of Cardinal Laboratories.

Celey D. Keene, Lab Director/Quality Manager



PHONE (575) 393-2326 ° 101 E. MARLAND ° HOBBS, NM 88240

Analytical Results For:

TETRA TECH
 CHRISTIAN LLULL
 901 WEST WALL STREET , STE 100
 MIDLAND TX, 79701
 Fax To: (432) 682-3946

Received: 05/08/2023
 Reported: 05/09/2023
 Project Name: COMPADRES FEE TB
 Project Number: 212C-MD-02867
 Project Location: COP - EDDY COUNTY, NM

Sampling Date: 05/08/2023
 Sampling Type: Soil
 Sampling Condition: Cool & Intact
 Sample Received By: Tamara Oldaker

Sample ID: NSW - 5 (4') (H232272-03)

BTEx 8021B		mg/kg		Analyzed By: JH						
Analyte	Result	Reporting Limit	Analyzed	Method Blank	BS	% Recovery	True Value QC	RPD	Qualifier	
Benzene*	<0.050	0.050	05/08/2023	ND	2.12	106	2.00	6.01		
Toluene*	<0.050	0.050	05/08/2023	ND	2.07	104	2.00	8.12		
Ethylbenzene*	<0.050	0.050	05/08/2023	ND	2.04	102	2.00	7.58		
Total Xylenes*	<0.150	0.150	05/08/2023	ND	6.21	104	6.00	6.20		
Total BTEx	<0.300	0.300	05/08/2023	ND						

Surrogate: 4-Bromofluorobenzene (PID) 104 % 71.5-134

Chloride, SM4500CI-B		mg/kg		Analyzed By: GM						
Analyte	Result	Reporting Limit	Analyzed	Method Blank	BS	% Recovery	True Value QC	RPD	Qualifier	
Chloride	80.0	16.0	05/09/2023	ND	416	104	400	3.77		

TPH 8015M		mg/kg		Analyzed By: MS					
Analyte	Result	Reporting Limit	Analyzed	Method Blank	BS	% Recovery	True Value QC	RPD	Qualifier
GRO C6-C10*	<10.0	10.0	05/09/2023	ND	220	110	200	1.72	
DRO >C10-C28*	<10.0	10.0	05/09/2023	ND	207	103	200	1.35	
EXT DRO >C28-C36	<10.0	10.0	05/09/2023	ND					

Surrogate: 1-Chlorooctane 98.9 % 48.2-134

Surrogate: 1-Chlorooctadecane 95.6 % 49.1-148

Cardinal Laboratories

*=Accredited Analyte

PLEASE NOTE: Liability and Damages. Cardinal's liability and client's exclusive remedy for any claim arising, whether based in contract or tort, shall be limited to the amount paid by client for analyses. All claims, including those for negligence and any other cause whatsoever shall be deemed waived unless made in writing and received by Cardinal within thirty (30) days after completion of the applicable service. In no event shall Cardinal be liable for incidental or consequential damages, including, without limitation, business interruptions, loss of use, or loss of profits incurred by client, its subsidiaries, affiliates or successors arising out of or related to the performance of the services hereunder by Cardinal, regardless of whether such claim is based upon any of the above stated reasons or otherwise. Results relate only to the samples identified above. This report shall not be reproduced except in full with written approval of Cardinal Laboratories.

Celey D. Keene, Lab Director/Quality Manager



PHONE (575) 393-2326 ° 101 E. MARLAND ° HOBBS, NM 88240

Analytical Results For:

TETRA TECH
 CHRISTIAN LLULL
 901 WEST WALL STREET , STE 100
 MIDLAND TX, 79701
 Fax To: (432) 682-3946

Received:	05/08/2023	Sampling Date:	05/08/2023
Reported:	05/09/2023	Sampling Type:	Soil
Project Name:	COMPADRES FEE TB	Sampling Condition:	Cool & Intact
Project Number:	212C-MD-02867	Sample Received By:	Tamara Oldaker
Project Location:	COP - EDDY COUNTY, NM		

Sample ID: ESW - 1 (5') (H232272-04)

BTEx 8021B		mg/kg		Analyzed By: JH						
Analyte	Result	Reporting Limit	Analyzed	Method Blank	BS	% Recovery	True Value QC	RPD	Qualifier	
Benzene*	<0.050	0.050	05/08/2023	ND	2.12	106	2.00	6.01		
Toluene*	<0.050	0.050	05/08/2023	ND	2.07	104	2.00	8.12		
Ethylbenzene*	<0.050	0.050	05/08/2023	ND	2.04	102	2.00	7.58		
Total Xylenes*	<0.150	0.150	05/08/2023	ND	6.21	104	6.00	6.20		
Total BTEx	<0.300	0.300	05/08/2023	ND						

Surrogate: 4-Bromofluorobenzene (PID) 103 % 71.5-134

Chloride, SM4500CI-B		mg/kg		Analyzed By: GM						
Analyte	Result	Reporting Limit	Analyzed	Method Blank	BS	% Recovery	True Value QC	RPD	Qualifier	
Chloride	48.0	16.0	05/09/2023	ND	416	104	400	3.77		

TPH 8015M		mg/kg		Analyzed By: MS					
Analyte	Result	Reporting Limit	Analyzed	Method Blank	BS	% Recovery	True Value QC	RPD	Qualifier
GRO C6-C10*	<10.0	10.0	05/09/2023	ND	220	110	200	1.72	
DRO >C10-C28*	<10.0	10.0	05/09/2023	ND	207	103	200	1.35	
EXT DRO >C28-C36	<10.0	10.0	05/09/2023	ND					

Surrogate: 1-Chlorooctane 99.5 % 48.2-134

Surrogate: 1-Chlorooctadecane 96.0 % 49.1-148

Cardinal Laboratories

*=Accredited Analyte

PLEASE NOTE: Liability and Damages. Cardinal's liability and client's exclusive remedy for any claim arising, whether based in contract or tort, shall be limited to the amount paid by client for analyses. All claims, including those for negligence and any other cause whatsoever shall be deemed waived unless made in writing and received by Cardinal within thirty (30) days after completion of the applicable service. In no event shall Cardinal be liable for incidental or consequential damages, including, without limitation, business interruptions, loss of use, or loss of profits incurred by client, its subsidiaries, affiliates or successors arising out of or related to the performance of the services hereunder by Cardinal, regardless of whether such claim is based upon any of the above stated reasons or otherwise. Results relate only to the samples identified above. This report shall not be reproduced except in full with written approval of Cardinal Laboratories.

Celey D. Keene, Lab Director/Quality Manager



PHONE (575) 393-2326 ° 101 E. MARLAND ° HOBBS, NM 88240

Analytical Results For:

TETRA TECH
 CHRISTIAN LLULL
 901 WEST WALL STREET , STE 100
 MIDLAND TX, 79701
 Fax To: (432) 682-3946

Received: 05/08/2023
 Reported: 05/09/2023
 Project Name: COMPADRES FEE TB
 Project Number: 212C-MD-02867
 Project Location: COP - EDDY COUNTY, NM

Sampling Date: 05/08/2023
 Sampling Type: Soil
 Sampling Condition: Cool & Intact
 Sample Received By: Tamara Oldaker

Sample ID: SSW - 3 (4') (H232272-05)

BTEx 8021B		mg/kg		Analyzed By: JH						
Analyte	Result	Reporting Limit	Analyzed	Method Blank	BS	% Recovery	True Value QC	RPD	Qualifier	
Benzene*	<0.050	0.050	05/08/2023	ND	2.12	106	2.00	6.01		
Toluene*	<0.050	0.050	05/08/2023	ND	2.07	104	2.00	8.12		
Ethylbenzene*	<0.050	0.050	05/08/2023	ND	2.04	102	2.00	7.58		
Total Xylenes*	<0.150	0.150	05/08/2023	ND	6.21	104	6.00	6.20		
Total BTEx	<0.300	0.300	05/08/2023	ND						

Surrogate: 4-Bromofluorobenzene (PID) 103 % 71.5-134

Chloride, SM4500CI-B		mg/kg		Analyzed By: GM						
Analyte	Result	Reporting Limit	Analyzed	Method Blank	BS	% Recovery	True Value QC	RPD	Qualifier	
Chloride	192	16.0	05/09/2023	ND	416	104	400	3.77		

TPH 8015M		mg/kg		Analyzed By: MS					
Analyte	Result	Reporting Limit	Analyzed	Method Blank	BS	% Recovery	True Value QC	RPD	Qualifier
GRO C6-C10*	<10.0	10.0	05/09/2023	ND	220	110	200	1.72	
DRO >C10-C28*	<10.0	10.0	05/09/2023	ND	207	103	200	1.35	
EXT DRO >C28-C36	<10.0	10.0	05/09/2023	ND					

Surrogate: 1-Chlorooctane 96.8 % 48.2-134

Surrogate: 1-Chlorooctadecane 94.4 % 49.1-148

Cardinal Laboratories

*=Accredited Analyte

PLEASE NOTE: Liability and Damages. Cardinal's liability and client's exclusive remedy for any claim arising, whether based in contract or tort, shall be limited to the amount paid by client for analyses. All claims, including those for negligence and any other cause whatsoever shall be deemed waived unless made in writing and received by Cardinal within thirty (30) days after completion of the applicable service. In no event shall Cardinal be liable for incidental or consequential damages, including, without limitation, business interruptions, loss of use, or loss of profits incurred by client, its subsidiaries, affiliates or successors arising out of or related to the performance of the services hereunder by Cardinal, regardless of whether such claim is based upon any of the above stated reasons or otherwise. Results relate only to the samples identified above. This report shall not be reproduced except in full with written approval of Cardinal Laboratories.

Celey D. Keene, Lab Director/Quality Manager



PHONE (575) 393-2326 ° 101 E. MARLAND ° HOBBS, NM 88240

Analytical Results For:

TETRA TECH
 CHRISTIAN LLULL
 901 WEST WALL STREET , STE 100
 MIDLAND TX, 79701
 Fax To: (432) 682-3946

Received: 05/08/2023
 Reported: 05/09/2023
 Project Name: COMPADRES FEE TB
 Project Number: 212C-MD-02867
 Project Location: COP - EDDY COUNTY, NM

Sampling Date: 05/08/2023
 Sampling Type: Soil
 Sampling Condition: Cool & Intact
 Sample Received By: Tamara Oldaker

Sample ID: SSW - 4 (4') (H232272-06)

BTEx 8021B		mg/kg		Analyzed By: JH						
Analyte	Result	Reporting Limit	Analyzed	Method Blank	BS	% Recovery	True Value QC	RPD	Qualifier	
Benzene*	<0.050	0.050	05/08/2023	ND	2.12	106	2.00	6.01		
Toluene*	<0.050	0.050	05/08/2023	ND	2.07	104	2.00	8.12		
Ethylbenzene*	<0.050	0.050	05/08/2023	ND	2.04	102	2.00	7.58		
Total Xylenes*	<0.150	0.150	05/08/2023	ND	6.21	104	6.00	6.20		
Total BTEx	<0.300	0.300	05/08/2023	ND						

Surrogate: 4-Bromofluorobenzene (PID) 104 % 71.5-134

Chloride, SM4500CI-B		mg/kg		Analyzed By: GM						
Analyte	Result	Reporting Limit	Analyzed	Method Blank	BS	% Recovery	True Value QC	RPD	Qualifier	
Chloride	240	16.0	05/09/2023	ND	416	104	400	3.77		

TPH 8015M		mg/kg		Analyzed By: MS					
Analyte	Result	Reporting Limit	Analyzed	Method Blank	BS	% Recovery	True Value QC	RPD	Qualifier
GRO C6-C10*	<10.0	10.0	05/09/2023	ND	220	110	200	1.72	
DRO >C10-C28*	<10.0	10.0	05/09/2023	ND	207	103	200	1.35	
EXT DRO >C28-C36	<10.0	10.0	05/09/2023	ND					

Surrogate: 1-Chlorooctane 93.7 % 48.2-134

Surrogate: 1-Chlorooctadecane 91.1 % 49.1-148

Cardinal Laboratories

*=Accredited Analyte

PLEASE NOTE: Liability and Damages. Cardinal's liability and client's exclusive remedy for any claim arising, whether based in contract or tort, shall be limited to the amount paid by client for analyses. All claims, including those for negligence and any other cause whatsoever shall be deemed waived unless made in writing and received by Cardinal within thirty (30) days after completion of the applicable service. In no event shall Cardinal be liable for incidental or consequential damages, including, without limitation, business interruptions, loss of use, or loss of profits incurred by client, its subsidiaries, affiliates or successors arising out of or related to the performance of the services hereunder by Cardinal, regardless of whether such claim is based upon any of the above stated reasons or otherwise. Results relate only to the samples identified above. This report shall not be reproduced except in full with written approval of Cardinal Laboratories.

Celey D. Keene, Lab Director/Quality Manager



PHONE (575) 393-2326 ° 101 E. MARLAND ° HOBBS, NM 88240

Notes and Definitions

ND	Analyte NOT DETECTED at or above the reporting limit
RPD	Relative Percent Difference
**	Samples not received at proper temperature of 6°C or below.
***	Insufficient time to reach temperature.
-	Chloride by SM4500Cl-B does not require samples be received at or below 6°C Samples reported on an as received basis (wet) unless otherwise noted on report

Cardinal Laboratories

*=Accredited Analyte

PLEASE NOTE: Liability and Damages. Cardinal's liability and client's exclusive remedy for any claim arising, whether based in contract or tort, shall be limited to the amount paid by client for analyses. All claims, including those for negligence and any other cause whatsoever shall be deemed waived unless made in writing and received by Cardinal within thirty (30) days after completion of the applicable service. In no event shall Cardinal be liable for incidental or consequential damages, including, without limitation, business interruptions, loss of use, or loss of profits incurred by client, its subsidiaries, affiliates or successors arising out of or related to the performance of the services hereunder by Cardinal, regardless of whether such claim is based upon any of the above stated reasons or otherwise. Results relate only to the samples identified above. This report shall not be reproduced except in full with written approval of Cardinal Laboratories.

A handwritten signature in black ink, appearing to read "Celey D. Keene", written over a horizontal line.

Celey D. Keene, Lab Director/Quality Manager



Page 1 of 1

Page 9 of 9

District I
1625 N. French Dr., Hobbs, NM 88240
Phone:(575) 393-6161 Fax:(575) 393-0720
District II
811 S. First St., Artesia, NM 88210
Phone:(575) 748-1283 Fax:(575) 748-9720
District III
1000 Rio Brazos Rd., Aztec, NM 87410
Phone:(505) 334-6178 Fax:(505) 334-6170
District IV
1220 S. St Francis Dr., Santa Fe, NM 87505
Phone:(505) 476-3470 Fax:(505) 476-3462

State of New Mexico
Energy, Minerals and Natural Resources
Oil Conservation Division
1220 S. St Francis Dr.
Santa Fe, NM 87505

CONDITIONS

Action 224764

CONDITIONS

Operator: COG OPERATING LLC 600 W Illinois Ave Midland, TX 79701	OGRID: 229137
	Action Number: 224764
	Action Type: [C-141] Release Corrective Action (C-141)

CONDITIONS

Created By	Condition	Condition Date
amaxwell	None	8/17/2023