



July 27, 2023

New Mexico Oil Conservation Division

New Mexico Energy, Minerals, and Natural Resources Department
1220 South St. Francis Drive
Santa Fe, New Mexico 87505

**Re: Closure Request
Chiso 14 State 8711 #3H Tank Battery
Incident Number nAB1912843973
Lea County, New Mexico**

To Whom It May Concern:

Ensolum, LLC (Ensolum), on behalf of BTA Oil Producers, LLC (BTA), has prepared this *Closure Request* to document assessment and soil sampling activities performed at the Chiso 14 State 8711 #3H Tank Battery (Site). The purpose of the Site assessment and soil sampling activities was to assess for the presence or absence of impacts to soil following a release of produced water within a lined containment at the Site. Based on field observations, field screening activities, and soil sample laboratory analytical results, BTA is submitting this *Closure Request*, describing Site assessment and delineation activities that have occurred and requesting no further action and closure for Incident Number nAB1912843973.

SITE DESCRIPTION AND RELEASE SUMMARY

The Site is located in Unit P, Section 14, Township 22 South, Range 34 East, in Lea County, New Mexico (32.38474°, -103.43578°) and is associated with oil and gas exploration and production operations on private land owned by Merchant Livestock Company.

On April 2, 2019, a transfer line failed and resulted in the release of approximately 40 barrels (bbls) of produced water into the lined containment. A vacuum truck was dispatched to the Site to recover free-standing fluids; approximately all 40 bbls of produced water were recovered. BTA reported the release to the New Mexico Oil Conservation Division (NMOCD) and submitted a *Release Notification Form C-141* (Form C-141) on April 2, 2019. The release was assigned Incident Number nAB1912843973.

SITE CHARACTERIZATION AND CLOSURE CRITERIA

The Site was characterized for applicability of Table I, Closure Criteria for Soils Impacted by a Release, of Title 19, Chapter 15, Part 29 (19.15.29) of the New Mexico Administrative Code (NMAC). Results from the characterization desktop review are presented on page 3 of the Form C-141, Site Assessment/Characterization. Potential Site receptors are identified on Figure 1.

Depth to groundwater at the Site is estimated to be less than 50 feet below ground surface (bgs) based on the nearest groundwater well data. The closest permitted groundwater well with depth to groundwater data is New Mexico Office of the State Engineer (NMOSE) well CP-01682, located approximately 527 feet south of the Site. The groundwater well has a reported depth to groundwater of 42 feet bgs and a total depth of 294 feet bgs. Ground surface elevation at the groundwater well location is 3,474 feet

BTA Oil Producers, LLC
Closure Request
Chiso 14 State 8711 #3H Tank Battery

above mean sea level (amsl), which is approximately 1-foot lower in elevation than the Site. All wells used for depth to groundwater determination are depicted on Figure 1 and the associated well records are included in Appendix A.

The closest continuously flowing or significant watercourse to the Site is a riverine, located approximately 2,773 feet west of the Site. The Site is greater than 200 feet from a lakebed, sinkhole, or playa lake and greater than 300 feet from an occupied residence, school, hospital, institution, church, or wetland. The Site is greater than 1,000 feet to a freshwater well or spring and is not within a 100-year floodplain or overlying a subsurface mine. The Site is not underlain by unstable geology (low potential karst designation area). Site receptors are identified on Figure 1.

Based on the results of the Site Characterization, the following NMOCD Table I Closure Criteria (Closure Criteria) apply:

- Benzene: 10 milligrams per kilogram (mg/kg)
- Benzene, toluene, ethylbenzene, and total xylenes (BTEX): 50 mg/kg
- Total petroleum hydrocarbons (TPH): 100 mg/kg
- Chloride: 600 mg/kg

SITE ASSESSMENT ACTIVITIES

A 48-hour advance notice of the liner inspection was provided via email on May 24, 2023, to the NMOCD. A liner integrity inspection was conducted by Ensolum personnel on May 30, 2023. Upon inspection, no rips, tears, holes, or damage was observed. The liner was determined to be sufficient, and all released fluids have been removed. Four discrete delineation soil samples, SS01 through SS04, were collected at a depth of 0.25 feet bgs to confirm the lateral release extent did not extend outside the containment.

Delineation soil samples were field screened for volatile organic compounds (VOCs) utilizing a calibrated photoionization detector (PID) and chloride using Hach® chloride QuanTab® test strips. The delineation soil sample locations are depicted on Figure 2. Photographic documentation was conducted at the Site. A photographic log is included in Appendix B.

The soil samples were placed directly into pre-cleaned glass jars, labeled with the location, date, time, sampler name, method of analysis, and immediately placed on ice. The soil samples were transported under strict chain-of-custody procedures to Cardinal Laboratories (Cardinal) in Hobbs, New Mexico, for analyses of the following constituents of concern (COCs): BTEX following United States Environmental Protection Agency (EPA) Method 8021B; TPH-gasoline range organics (GRO), TPH-diesel range organics (DRO), and TPH-oil range organics (ORO) following EPA Method 8015M/D; and chloride following Standard Method SM4500.

LABORATORY ANALYTICAL RESULTS

Laboratory analytical results for all delineation soil samples, SS01 through SS04, indicated all COC concentrations were compliant with most stringent Table I Closure Criteria and successfully defined the lateral extent of the release. Laboratory analytical results are summarized in Table 1 and the complete laboratory analytical reports are included as Appendix C.

BTA Oil Producers, LLC
Closure Request
Chiso 14 State 8711 #3H Tank Battery

CLOSURE REQUEST

Site assessment and delineation activities were conducted at the Site to assess for the presence or absence of impacted soil resulting from the historical April 2, 2019, produced water release within the lined containment. A liner integrity inspection was conducted by Ensolum personnel on May 30, 2023. Upon inspection, no rips, tears, holes, or damage was observed, and the liner was determined to be sufficient. Laboratory analytical results for the delineation soil samples, collected around the lined containment, indicated all COC concentrations were compliant with the most stringent Table I Closure Criteria. The release was contained laterally by the lined containment and the liner was performing as designed.

Based on initial response efforts, the liner operating as designed, and soil sample laboratory analytical results confirming the absence of impacted soil outside containment, BTA respectfully requests closure for Incident Number nAB1912843973. Notifications submitted to the NMOCD are included in Appendix D and the final Form C-141 is included in Appendix E.

If you have any questions or comments, please contact Ms. Tacoma Morrissey at (337) 257-8307 or tmorrissey@ensolum.com.

Sincerely,
Ensolum, LLC



Hadlie Green
Project Geologist

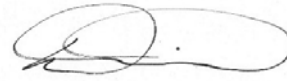

Daniel R. Moir, PG
Senior Managing Geologist

cc: Kelton Beaird, BTA
Nathan Sirgo, BTA
Merchant Livestock Company

Appendices:

Figure 1	Site Receptor Map
Figure 2	Delineation Soil Sample Locations
Table 1	Soil Sample Analytical Results
Appendix A	Referenced Well Records
Appendix B	Photographic Log
Appendix C	Laboratory Analytical Reports & Chain-of-Custody Documentation
Appendix D	NMOCD Notifications
Appendix E	Final C-141



FIGURES

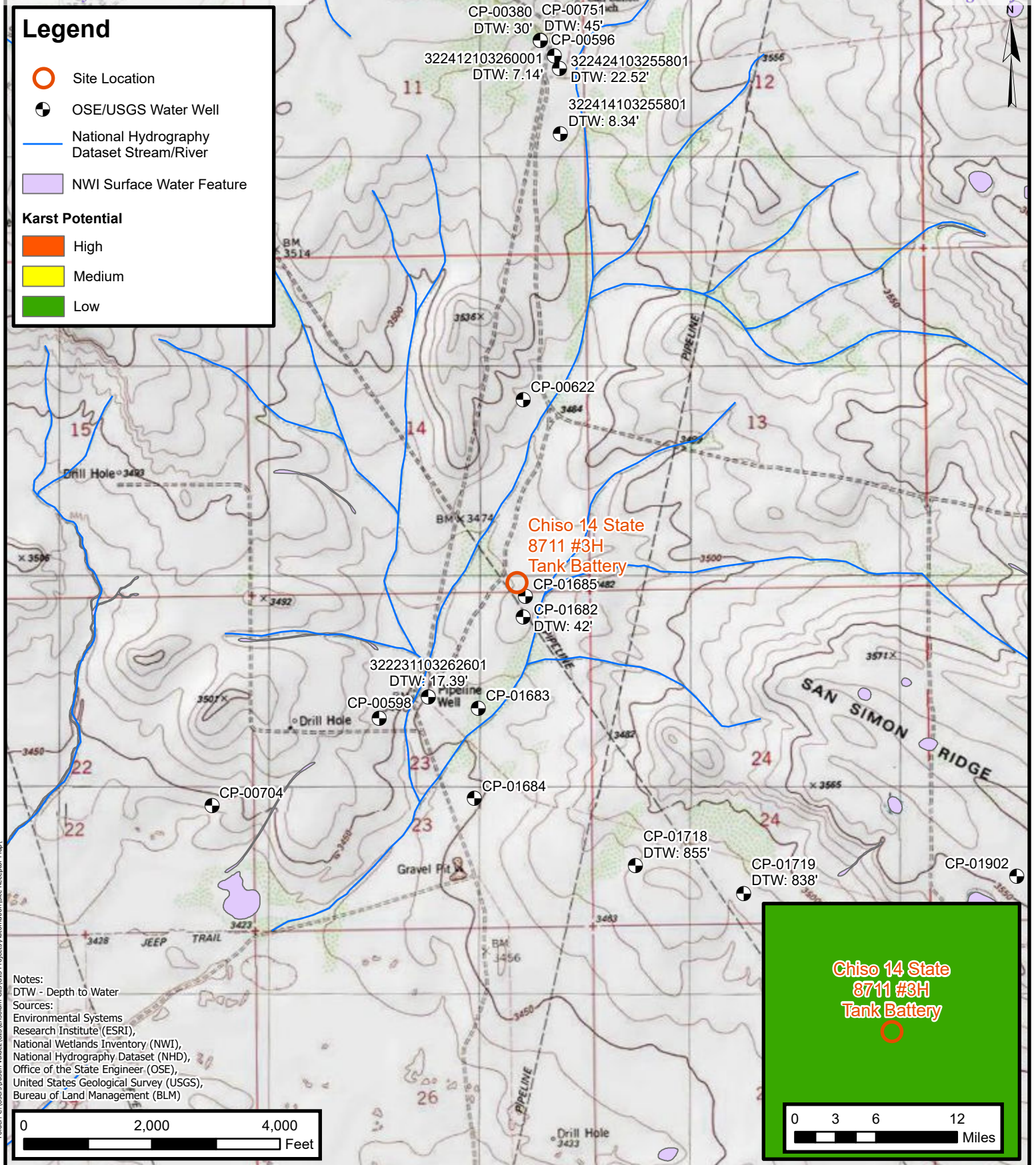

Legend

- Delineation Soil Sample
in Compliance with
Closure Criteria
- Liner Containment Area



Notes:
Sample ID @ Depth Below Ground Surface.

Sources: Environmental Systems Research Institute (ESRI)



Delineation Soil Sample Locations

BTA Oil Producers, LLC
Chiso 14 State 8711 #3H Tank Battery
Incident Number: nAB1912843973
Unit P, Sec 14, 22S, R34E
Lea County, New Mexico

FIGURE
2



TABLES



TABLE 1
SOIL SAMPLE ANALYTICAL RESULTS
 Chiso 14 State 8711 #3H Tank Battery
 BTA Oil Producers, LLC
 Lea County, New Mexico

Sample I.D.	Sample Date	Sample Depth (feet bgs)	Benzene (mg/kg)	Total BTEX (mg/kg)	TPH GRO (mg/kg)	TPH DRO (mg/kg)	TPH ORO (mg/kg)	GRO+DRO (mg/kg)	Total TPH (mg/kg)	Chloride (mg/kg)
NMOCD Table I Closure Criteria (NMAC 19.15.29)			10	50	NE	NE	NE	NE	100	600
Delineation Soil Samples										
SS01	05/24/2023	0.25	<0.050	<0.300	<10.0	<10.0	<10.0	<10.0	<10.0	96.0
SS02	05/24/2023	0.25	<0.050	<0.300	<10.0	<10.0	<10.0	<10.0	<10.0	80.0
SS03	05/24/2023	0.25	<0.050	<0.300	<10.0	<10.0	<10.0	<10.0	<10.0	80.0
SS04	05/24/2023	0.25	<0.050	<0.300	<10.0	<10.0	<10.0	<10.0	<10.0	64.0

Notes:

bgs: below ground surface

mg/kg: milligrams per kilogram

NMOCD: New Mexico Oil Conservation Division

NMAC: New Mexico Administrative Code

BTEX: Benzene, Toluene, Ethylbenzene, and Xylenes

Concentrations in **bold** exceed the NMOCD Table I Closure Criteria or reclamation standard where applicable.

GRO: Gasoline Range Organics

DRO: Diesel Range Organics

ORO: Oil Range Organics

TPH: Total Petroleum Hydrocarbon



APPENDIX A

Referenced Well Records

Lea County, New Mexico
Latitude 32°22'47.6", Longitude 103°26'25.3" NAD83
Land-surface elevation 3,452 feet above NAVD88
The depth of the well is 60 feet below land surface.
This well is completed in the Other aquifers (N9999OTHER) national aquifer.
This well is completed in the Alluvium, Bolson Deposits and Other Surface Deposits (110AVMB) local aquifer.

Output formats

[Table of data](#)

[Tab-separated data](#)

[Graph of data](#)

[Reselect period](#)

Date	Time	Water-level date-time accuracy	Parameter code	Water level, feet below land surface	Water level, feet above specific vertical datum	Referenced vertical datum	Status	Method of measurement	Measuring agency	Source of measurement	Water-level approval status
1968-06-10		D	62610		3425.15	NGVD29	1	Z			A
1968-06-10		D	62611		3426.75	NAVD88	1	Z			A
1968-06-10		D	72019	25.25			1	Z			A
1971-09-08		D	62610		3423.42	NGVD29	P	Z			A
1971-09-08		D	62611		3425.02	NAVD88	P	Z			A
1971-09-08		D	72019	26.98			P	Z			A
1976-12-16		D	62610		3426.10	NGVD29	1	Z			A
1976-12-16		D	62611		3427.70	NAVD88	1	Z			A
1976-12-16		D	72019	24.30			1	Z			A
1981-03-18		D	62610		3427.03	NGVD29	1	Z			A
1981-03-18		D	62611		3428.63	NAVD88	1	Z			A
1981-03-18		D	72019	23.37			1	Z			A
1986-04-10		D	62610		3427.57	NGVD29	1	Z			A
1986-04-10		D	62611		3429.17	NAVD88	1	Z			A
1986-04-10		D	72019	22.83			1	Z			A
1991-05-03		D	62610		3427.87	NGVD29	1	Z			A
1991-05-03		D	62611		3429.47	NAVD88	1	Z			A
1991-05-03		D	72019	22.53			1	Z			A
1996-02-21		D	62610		3428.27	NGVD29	1	S			A
1996-02-21		D	62611		3429.87	NAVD88	1	S			A
1996-02-21		D	72019	22.13			1	S			A
2015-12-18	21:30 UTC	m	62610		3433.01	NGVD29	1	S	USGS	S	A
2015-12-18	21:30 UTC	m	62611		3434.61	NAVD88	1	S	USGS	S	A
Released to Imaging: 10/30/2023 1:03:42 PM		m	72019	17.39			1	S	USGS	S	A



WELL RECORD & LOG

OFFICE OF THE STATE ENGINEER

www.ose.state.nm.us

1. GENERAL AND WELL LOCATION	OSE POD NO. (WELL NO.) CP-1718-POD1 MLP West		WELL TAG ID NO.		OSE FILE NO(S).		
	WELL OWNER NAME(S) Merchant Livestock Company/Glenn's Water Well Service, Inc.				PHONE (OPTIONAL) 575-398-2424		
	WELL OWNER MAILING ADDRESS PO Box 692				CITY Tatum	STATE NM	
					ZIP 88267		
	WELL LOCATION (FROM GPS)	DEGREES 32	MINUTES 22	SECONDS 21.06	N	* ACCURACY REQUIRED: ONE TENTH OF A SECOND * DATUM REQUIRED: WGS 84	
		LONGITUDE -103	25	48.00	W		
DESCRIPTION RELATING WELL LOCATION TO STREET ADDRESS AND COMMON LANDMARKS - PLSS (SECTION, TOWNSHIP, RANGE) WHERE AVAILABLE NW1/4 NE1/4 SW1/4 Section 24, Township 22 South, Range 34 East on Merchant Livestock Company Land							
2. DRILLING & CASING INFORMATION	LICENSE NO. WD 421		NAME OF LICENSED DRILLER Corky Glenn			NAME OF WELL DRILLING COMPANY Glenn's Water Well Service, Inc.	
	DRILLING STARTED 05/09/19	DRILLING ENDED 05/13/19	DEPTH OF COMPLETED WELL (FT) 1,172	BORE HOLE DEPTH (FT) 1,172	DEPTH WATER FIRST ENCOUNTERED (FT) 855'		
	COMPLETED WELL IS: <input checked="" type="checkbox"/> ARTESIAN <input type="checkbox"/> DRY HOLE <input type="checkbox"/> SHALLOW (UNCONFINED)				STATIC WATER LEVEL IN COMPLETED WELL (FT) 403'		
	DRILLING FLUID: <input type="checkbox"/> AIR <input checked="" type="checkbox"/> MUD ADDITIVES - SPECIFY:						
	DRILLING METHOD: <input checked="" type="checkbox"/> ROTARY <input type="checkbox"/> HAMMER <input type="checkbox"/> CABLE TOOL <input type="checkbox"/> OTHER - SPECIFY:						
	DEPTH (feet bgl)		BORE HOLE DIAM (inches)	CASING MATERIAL AND/OR GRADE (include each casing string, and note sections of screen)	CASING CONNECTION TYPE (add coupling diameter)	CASING INSIDE DIAM. (inches)	CASING WALL THICKNESS (inches)
	FROM	TO					
	0	40	20"	ASTM A53 Sch 40 Steel 16" OD	None	15.5	.25
	0	800	14.75"	API Steel Grade J-55/K-55 10.75" OD	Thread & Collar	10.05	.35
	752	1,172	9.875"	Steel Casing 8 5/8" / 8.625" OD	Plain End	8.125	.25
			(420' Total) Bottom 378 Perforated				
3. ANNULAR MATERIAL	DEPTH (feet bgl)		BORE HOLE DIAM. (inches)	LIST ANNULAR SEAL MATERIAL AND GRAVEL PACK SIZE-RANGE BY INTERVAL	AMOUNT (cubic feet)	METHOD OF PLACEMENT	
	FROM	TO					
	0	40'	20"	Cemented	2 yards	Top Pour	
	0	800'	14.75"	Float and Shoe Cemented to Surface 28 Barrels	345 Sacks Pumped	Circulated	

FOR OSE INTERNAL USE

WR-20 WELL RECORD & LOG (Version 06/30/17)

FILE NO.	CP-1718	POD NO.	1	TRN NO.	628247
LOCATION	22S.34E.24.3.3.2	WELL TAG ID NO.	EXPL	N/A	PAGE 1 OF 2

[illegible]

FOR USE INTERNAL USE		WR-20 WELL RECORD & LOG (Version 06/30/2017)	
FILE NO.	CP-1718	POD NO.	1
LOCATION	225.34E.24.3.3.2	WELL TAG ID NO.	N/A
		PAGE 2 OF 2	



APPENDIX B

Photographic Log

**Photographic Log**

BTA Oil Producers, LLC

Chiso 14 State 8711 #3H Tank Battery

Incident Number nAB1912843973

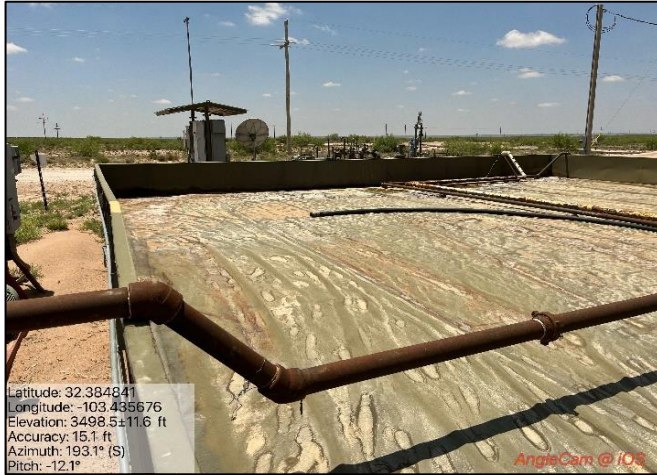

Photograph: 1 Date: 5/30/2023
Description: View of the lined containment deemed to be in good condition.



Photograph: 2 Date: 5/30/2023
Description: View of the lined containment deemed to be in good condition.



Photograph: 3 Date: 5/30/2023
Description: View of the lined containment deemed to be in good condition.



Photograph: 4 Date: 5/30/2023
Description: View of the lined containment deemed to be in good condition.



APPENDIX C

Laboratory Analytical Reports & Chain of Custody Documentation



PHONE (575) 393-2326 ° 101 E. MARLAND ° HOBBS, NM 88240

June 01, 2023

HADLIE GREEN

ENSOLUM, LLC

705 W WADLEY AVE.

MIDLAND, TX 79705

RE: CHISO 14 STATE 8711 #3H TANK BATTERY

Enclosed are the results of analyses for samples received by the laboratory on 05/26/23 12:05.

Cardinal Laboratories is accredited through Texas NELAP under certificate number T104704398-22-15. Accreditation applies to drinking water, non-potable water and solid and chemical materials. All accredited analytes are denoted by an asterisk (*). For a complete list of accredited analytes and matrices visit the TCEQ website at www.tceq.texas.gov/field/qa/lab_accred_certif.html.

Cardinal Laboratories is accredited through the State of Colorado Department of Public Health and Environment for:

Method EPA 552.2	Haloacetic Acids (HAA-5)
Method EPA 524.2	Total Trihalomethanes (TTHM)
Method EPA 524.4	Regulated VOCs (V1, V2, V3)

Accreditation applies to public drinking water matrices.

This report meets NELAP requirements and is made up of a cover page, analytical results, and a copy of the original chain-of-custody. If you have any questions concerning this report, please feel free to contact me.

Sincerely,

A handwritten signature in black ink that reads "Celey D. Keene". The signature is fluid and cursive, with the first name "Celey" and last name "Keene" clearly distinguishable.

Celey D. Keene

Lab Director/Quality Manager



PHONE (575) 393-2326 ° 101 E. MARLAND ° HOBBS, NM 88240

Analytical Results For:

ENSOLUM, LLC
 HADLIE GREEN
 705 W WADLEY AVE.
 MIDLAND TX, 79705
 Fax To:

Received:	05/26/2023	Sampling Date:	05/24/2023
Reported:	06/01/2023	Sampling Type:	Soil
Project Name:	CHISO 14 STATE 8711 #3H TANK BATTE	Sampling Condition:	Cool & Intact
Project Number:	03C2012061	Sample Received By:	Tamara Oldaker
Project Location:	BTA 32.38474,-103.43578		

Sample ID: SS 01 0.25' (H232706-01)

BTX 8021B		mg/kg		Analyzed By: JH/					
Analyte	Result	Reporting Limit	Analyzed	Method Blank	BS	% Recovery	True Value QC	RPD	Qualifier
Benzene*	<0.050	0.050	05/27/2023	ND	2.01	101	2.00	0.179	
Toluene*	<0.050	0.050	05/27/2023	ND	2.06	103	2.00	0.733	
Ethylbenzene*	<0.050	0.050	05/27/2023	ND	2.03	101	2.00	0.0765	
Total Xylenes*	<0.150	0.150	05/27/2023	ND	6.30	105	6.00	1.20	
Total BTX	<0.300	0.300	05/27/2023	ND					

Surrogate: 4-Bromofluorobenzene (PID) 105 % 71.5-134

Chloride, SM4500Cl-B		mg/kg		Analyzed By: GM						
Analyte	Result	Reporting Limit	Analyzed	Method Blank	BS	% Recovery	True Value QC	RPD	Qualifier	
Chloride	96.0	16.0	05/30/2023	ND	416	104	400	7.41		

TPH 8015M		mg/kg		Analyzed By: MS					
Analyte	Result	Reporting Limit	Analyzed	Method Blank	BS	% Recovery	True Value QC	RPD	Qualifier
GRO C6-C10*	<10.0	10.0	05/30/2023	ND	199	99.5	200	3.39	
DRO >C10-C28*	<10.0	10.0	05/30/2023	ND	181	90.6	200	22.0	
EXT DRO >C28-C36	<10.0	10.0	05/30/2023	ND					

Surrogate: 1-Chlorooctane 92.3 % 48.2-134

Surrogate: 1-Chlorooctadecane 101 % 49.1-148

Cardinal Laboratories

*=Accredited Analyte

PLEASE NOTE: Liability and Damages. Cardinal's liability and client's exclusive remedy for any claim arising, whether based in contract or tort, shall be limited to the amount paid by client for analyses. All claims, including those for negligence and any other cause whatsoever shall be deemed waived unless made in writing and received by Cardinal within thirty (30) days after completion of the applicable service. In no event shall Cardinal be liable for incidental or consequential damages, including, without limitation, business interruptions, loss of use, or loss of profits incurred by client, its subsidiaries, affiliates or successors arising out of or related to the performance of the services hereunder by Cardinal, regardless of whether such claim is based upon any of the above stated reasons or otherwise. Results relate only to the samples identified above. This report shall not be reproduced except in full with written approval of Cardinal Laboratories.

Celey D. Keene, Lab Director/Quality Manager



PHONE (575) 393-2326 ° 101 E. MARLAND ° HOBBS, NM 88240

Analytical Results For:

ENSOLUM, LLC
 HADLIE GREEN
 705 W WADLEY AVE.
 MIDLAND TX, 79705
 Fax To:

Received:	05/26/2023	Sampling Date:	05/24/2023
Reported:	06/01/2023	Sampling Type:	Soil
Project Name:	CHISO 14 STATE 8711 #3H TANK BATTE	Sampling Condition:	Cool & Intact
Project Number:	03C2012061	Sample Received By:	Tamara Oldaker
Project Location:	BTA 32.38474,-103.43578		

Sample ID: SS 02 0.25' (H232706-02)

BTEX 8021B		mg/kg		Analyzed By: JH/					
Analyte	Result	Reporting Limit	Analyzed	Method Blank	BS	% Recovery	True Value QC	RPD	Qualifier
Benzene*	<0.050	0.050	05/27/2023	ND	2.01	101	2.00	0.179	
Toluene*	<0.050	0.050	05/27/2023	ND	2.06	103	2.00	0.733	
Ethylbenzene*	<0.050	0.050	05/27/2023	ND	2.03	101	2.00	0.0765	
Total Xylenes*	<0.150	0.150	05/27/2023	ND	6.30	105	6.00	1.20	
Total BTEX	<0.300	0.300	05/27/2023	ND					

Surrogate: 4-Bromofluorobenzene (PID) 107 % 71.5-134

Chloride, SM4500Cl-B		mg/kg		Analyzed By: GM					
Analyte	Result	Reporting Limit	Analyzed	Method Blank	BS	% Recovery	True Value QC	RPD	Qualifier
Chloride	80.0	16.0	05/30/2023	ND	416	104	400	7.41	

TPH 8015M		mg/kg		Analyzed By: MS					
Analyte	Result	Reporting Limit	Analyzed	Method Blank	BS	% Recovery	True Value QC	RPD	Qualifier
GRO C6-C10*	<10.0	10.0	05/30/2023	ND	199	99.5	200	3.39	
DRO >C10-C28*	<10.0	10.0	05/30/2023	ND	181	90.6	200	22.0	
EXT DRO >C28-C36	<10.0	10.0	05/30/2023	ND					

Surrogate: 1-Chlorooctane 83.5 % 48.2-134

Surrogate: 1-Chlorooctadecane 90.9 % 49.1-148

Cardinal Laboratories

*=Accredited Analyte

PLEASE NOTE: Liability and Damages. Cardinal's liability and client's exclusive remedy for any claim arising, whether based in contract or tort, shall be limited to the amount paid by client for analyses. All claims, including those for negligence and any other cause whatsoever shall be deemed waived unless made in writing and received by Cardinal within thirty (30) days after completion of the applicable service. In no event shall Cardinal be liable for incidental or consequential damages, including, without limitation, business interruptions, loss of use, or loss of profits incurred by client, its subsidiaries, affiliates or successors arising out of or related to the performance of the services hereunder by Cardinal, regardless of whether such claim is based upon any of the above stated reasons or otherwise. Results relate only to the samples identified above. This report shall not be reproduced except in full with written approval of Cardinal Laboratories.

Celey D. Keene, Lab Director/Quality Manager



PHONE (575) 393-2326 ° 101 E. MARLAND ° HOBBS, NM 88240

Analytical Results For:

ENSOLUM, LLC
 HADLIE GREEN
 705 W WADLEY AVE.
 MIDLAND TX, 79705
 Fax To:

Received:	05/26/2023	Sampling Date:	05/24/2023
Reported:	06/01/2023	Sampling Type:	Soil
Project Name:	CHISO 14 STATE 8711 #3H TANK BATTE	Sampling Condition:	Cool & Intact
Project Number:	03C2012061	Sample Received By:	Tamara Oldaker
Project Location:	BTA 32.38474,-103.43578		

Sample ID: SS 03 0.25' (H232706-03)

BTEx 8021B		mg/kg		Analyzed By: JH/						
Analyte	Result	Reporting Limit	Analyzed	Method Blank	BS	% Recovery	True Value QC	RPD	Qualifier	
Benzene*	<0.050	0.050	05/27/2023	ND	2.01	101	2.00	0.179		
Toluene*	<0.050	0.050	05/27/2023	ND	2.06	103	2.00	0.733		
Ethylbenzene*	<0.050	0.050	05/27/2023	ND	2.03	101	2.00	0.0765		
Total Xylenes*	<0.150	0.150	05/27/2023	ND	6.30	105	6.00	1.20		
Total BTEX	<0.300	0.300	05/27/2023	ND						

Surrogate: 4-Bromofluorobenzene (PID) 106 % 71.5-134

Chloride, SM4500Cl-B		mg/kg		Analyzed By: GM						
Analyte	Result	Reporting Limit	Analyzed	Method Blank	BS	% Recovery	True Value QC	RPD	Qualifier	
Chloride	80.0	16.0	05/30/2023	ND	416	104	400	7.41		

TPH 8015M		mg/kg		Analyzed By: MS					
Analyte	Result	Reporting Limit	Analyzed	Method Blank	BS	% Recovery	True Value QC	RPD	Qualifier
GRO C6-C10*	<10.0	10.0	05/30/2023	ND	199	99.5	200	3.39	
DRO >C10-C28*	<10.0	10.0	05/30/2023	ND	181	90.6	200	22.0	
EXT DRO >C28-C36	<10.0	10.0	05/30/2023	ND					

Surrogate: 1-Chlorooctane 91.8 % 48.2-134

Surrogate: 1-Chlorooctadecane 101 % 49.1-148

Cardinal Laboratories

*=Accredited Analyte

PLEASE NOTE: Liability and Damages. Cardinal's liability and client's exclusive remedy for any claim arising, whether based in contract or tort, shall be limited to the amount paid by client for analyses. All claims, including those for negligence and any other cause whatsoever shall be deemed waived unless made in writing and received by Cardinal within thirty (30) days after completion of the applicable service. In no event shall Cardinal be liable for incidental or consequential damages, including, without limitation, business interruptions, loss of use, or loss of profits incurred by client, its subsidiaries, affiliates or successors arising out of or related to the performance of the services hereunder by Cardinal, regardless of whether such claim is based upon any of the above stated reasons or otherwise. Results relate only to the samples identified above. This report shall not be reproduced except in full with written approval of Cardinal Laboratories.

Celey D. Keene, Lab Director/Quality Manager



PHONE (575) 393-2326 ° 101 E. MARLAND ° HOBBS, NM 88240

Analytical Results For:

ENSOLUM, LLC
 HADLIE GREEN
 705 W WADLEY AVE.
 MIDLAND TX, 79705
 Fax To:

Received:	05/26/2023	Sampling Date:	05/24/2023
Reported:	06/01/2023	Sampling Type:	Soil
Project Name:	CHISO 14 STATE 8711 #3H TANK BATTE	Sampling Condition:	Cool & Intact
Project Number:	03C2012061	Sample Received By:	Tamara Oldaker
Project Location:	BTA 32.38474,-103.43578		

Sample ID: SS 04 0.25' (H232706-04)

BTEX 8021B		mg/kg		Analyzed By: JH/					
Analyte	Result	Reporting Limit	Analyzed	Method Blank	BS	% Recovery	True Value QC	RPD	Qualifier
Benzene*	<0.050	0.050	05/27/2023	ND	2.01	101	2.00	0.179	
Toluene*	<0.050	0.050	05/27/2023	ND	2.06	103	2.00	0.733	
Ethylbenzene*	<0.050	0.050	05/27/2023	ND	2.03	101	2.00	0.0765	
Total Xylenes*	<0.150	0.150	05/27/2023	ND	6.30	105	6.00	1.20	
Total BTEX	<0.300	0.300	05/27/2023	ND					

Surrogate: 4-Bromofluorobenzene (PID) 105 % 71.5-134

Chloride, SM4500Cl-B		mg/kg		Analyzed By: GM					
Analyte	Result	Reporting Limit	Analyzed	Method Blank	BS	% Recovery	True Value QC	RPD	Qualifier
Chloride	64.0	16.0	05/30/2023	ND	416	104	400	7.41	

TPH 8015M		mg/kg		Analyzed By: MS					
Analyte	Result	Reporting Limit	Analyzed	Method Blank	BS	% Recovery	True Value QC	RPD	Qualifier
GRO C6-C10*	<10.0	10.0	05/30/2023	ND	199	99.5	200	3.39	
DRO >C10-C28*	<10.0	10.0	05/30/2023	ND	181	90.6	200	22.0	
EXT DRO >C28-C36	<10.0	10.0	05/30/2023	ND					

Surrogate: 1-Chlorooctane 95.0 % 48.2-134

Surrogate: 1-Chlorooctadecane 104 % 49.1-148

Cardinal Laboratories

*=Accredited Analyte

PLEASE NOTE: Liability and Damages. Cardinal's liability and client's exclusive remedy for any claim arising, whether based in contract or tort, shall be limited to the amount paid by client for analyses. All claims, including those for negligence and any other cause whatsoever shall be deemed waived unless made in writing and received by Cardinal within thirty (30) days after completion of the applicable service. In no event shall Cardinal be liable for incidental or consequential damages, including, without limitation, business interruptions, loss of use, or loss of profits incurred by client, its subsidiaries, affiliates or successors arising out of or related to the performance of the services hereunder by Cardinal, regardless of whether such claim is based upon any of the above stated reasons or otherwise. Results relate only to the samples identified above. This report shall not be reproduced except in full with written approval of Cardinal Laboratories.

Celey D. Keene, Lab Director/Quality Manager



PHONE (575) 393-2326 ° 101 E. MARLAND ° HOBBS, NM 88240

Notes and Definitions

S-04	The surrogate recovery for this sample is outside of established control limits due to a sample matrix effect.
QR-04	The RPD for the BS/BSD was outside of historical limits.
ND	Analyte NOT DETECTED at or above the reporting limit
RPD	Relative Percent Difference
**	Samples not received at proper temperature of 6°C or below.
***	Insufficient time to reach temperature.
-	Chloride by SM4500Cl-B does not require samples be received at or below 6°C Samples reported on an as received basis (wet) unless otherwise noted on report

Cardinal Laboratories

*=Accredited Analyte

PLEASE NOTE: Liability and Damages. Cardinal's liability and client's exclusive remedy for any claim arising, whether based in contract or tort, shall be limited to the amount paid by client for analyses. All claims, including those for negligence and any other cause whatsoever shall be deemed waived unless made in writing and received by Cardinal within thirty (30) days after completion of the applicable service. In no event shall Cardinal be liable for incidental or consequential damages, including, without limitation, business interruptions, loss of use, or loss of profits incurred by client, its subsidiaries, affiliates or successors arising out of or related to the performance of the services hereunder by Cardinal, regardless of whether such claim is based upon any of the above stated reasons or otherwise. Results relate only to the samples identified above. This report shall not be reproduced except in full with written approval of Cardinal Laboratories.

A handwritten signature in black ink, appearing to read "Celey D. Keene".

Celey D. Keene, Lab Director/Quality Manager



101 East Marland, Hobbs, NM 88240
(575) 393-2326 FAX (575) 393-2476

CHAIN-OF-CUSTODY AND ANALYSIS REQUEST

[illegible]



APPENDIX D

NMOCD Notifications

From: [Enviro, OCD, EMNRD](#)
To: [Hadlie Green](#)
Cc: [Bratcher, Michael, EMNRD](#); [Velez, Nelson, EMNRD](#)
Subject: RE: [EXTERNAL] BTA - Containment Inspection - Chiso 14 State 8711 #3H Tank Battery (Incident Number NAB1912843973)
Date: Wednesday, May 24, 2023 4:20:47 PM
Attachments: [image006.png](#)
[image007.png](#)
[image008.png](#)
[image009.png](#)

[**EXTERNAL EMAIL**]

Hadlie,

Thank you for the notification. Please include a copy of this and all notifications in the remedial and/or closure reports to ensure the notifications are documented in the project file.

JH

Jocelyn Harimon • Environmental Specialist
Environmental Bureau
EMNRD - Oil Conservation Division
1220 South St. Francis Drive | Santa Fe, NM 87505
(505)469-2821 | Jocelyn.Harimon@emnrd.nm.gov
[http:// www.emnrd.nm.gov](http://www.emnrd.nm.gov)



From: Hadlie Green <hgreen@ensolum.com>
Sent: Wednesday, May 24, 2023 10:20 AM
To: Enviro, OCD, EMNRD <OCD.Enviro@emnrd.nm.gov>
Cc: Tacoma Morrissey <tmorrissey@ensolum.com>; Nathan Sirgo <nsirgo@btaoil.com>; Kevin Jones (<kjones@btaoil.com>) <kjones@btaoil.com>; Kelton Beaird <KBeaird@btaoil.com>
Subject: [EXTERNAL] BTA - Containment Inspection - Chiso 14 State 8711 #3H Tank Battery (Incident Number NAB1912843973)

CAUTION: This email originated outside of our organization. Exercise caution prior to clicking on links or opening attachments.

To Whom It May Concern,

Below is an email notification for liner inspection at BTA Oil Producers, LLC (BTA) Chiso 14 State 8711 #3H Tank Battery (Incident Number NAB1912843973) / Spill Date 4-2-2019. This is a notification that Ensolum is scheduled to inspect this lined containment on behalf of BTA on Tuesday, May 30, 2023. Please call with any questions or concerns.

GPS: 32.38474, -103.43578

Thank you,



Hadlie Green

Project Geologist

432-557-8895

hgreen@ensolum.com

Ensolum, LLC

in f 



APPENDIX E

Final C-141

District I
1625 N. French Dr., Hobbs, NM 88240
District II
811 S. First St., Artesia, NM 88210
District III
1000 Rio Brazos Road, Aztec, NM 87410
District IV
1220 S. St. Francis Dr., Santa Fe, NM 87505

State of New Mexico
Energy Minerals and Natural
Resources Department

Oil Conservation Division
1220 South St. Francis Dr.
Santa Fe, NM 87505

Form C-141
Revised August 24, 2018
Submit to appropriate OCD District office

Incident ID	NAB1912843973
District RP	1RP-5460
Facility ID	
Application ID	pAB1912836147

Release Notification

Responsible Party

Responsible Party: BTA Oil Producers, LLC	OGRID: 260297
Contact Name: Bob Hall	Contact Telephone: 432-682-3753
Contact email: bhall@btaoil.com	Incident # (assigned by OCD) NAB1912843973
Contact mailing address: 104 S. Pecos St., Midland, TX 79701	

Location of Release Source

Latitude: 32.38474° Longitude: -103.43578°

(NAD 83 in decimal degrees to 5 decimal places)

Site Name: Chiso 14 State 8711 #3H Tank Battery	Site Type: Tank Battery
Date Release Discovered: 4/2/2019	API# (if applicable) Nearest well: Chiso 14 State 8711 #3H API #30-025-43614

Unit Letter	Section	Township	Range	County
P	14	22S	34E	Lea

Surface Owner: ☐ State ☐ Federal ☐ Tribal ☒ Private (Name: Merchant Livestock, PO Box 1105, Eunice, NM 88231)

Nature and Volume of Release

Material(s) Released (Select all that apply and attach calculations or specific justification for the volumes provided below)

<input type="checkbox"/> Crude Oil	Volume Released (bbls)	Volume Recovered (bbls)
<input checked="" type="checkbox"/> Produced Water	Volume Released (bbls) 40 BBL (Based on volume recovered from lined containment.)	Volume Recovered (bbls) 40 BBL – Lined containment.
	Is the concentration of dissolved chloride in the produced water >10,000 mg/l?	<input type="checkbox"/> Yes <input type="checkbox"/> No
<input type="checkbox"/> Condensate	Volume Released (bbls)	Volume Recovered (bbls)
<input type="checkbox"/> Natural Gas	Volume Released (Mcf)	Volume Recovered (Mcf)
<input type="checkbox"/> Other (describe)	Volume/Weight Released (provide units)	Volume/Weight Recovered (provide units)

Cause of Release



A hole in the transfer line for produced water at the Chiso State 14 Tank Battery allowed a release of 40 BBL of produced water inside the lined containment. The produced water was completely recovered with a vacuum truck from the lined containment.

Incident ID	NAB1912843973
District RP	1RP-5460
Facility ID	
Application ID	pAB1912836147

Was this a major release as defined by 19.15.29.7(A) NMAC? <input checked="" type="checkbox"/> Yes <input type="checkbox"/> No	If YES, for what reason(s) does the responsible party consider this a major release? NMOCD Rules define a release greater than 25 BBL as a major release.
If YES, was immediate notice given to the OCD? By whom? To whom? When and by what means (phone, email, etc)? Yes, I received notification of the release via email this afternoon. This C-141 Form is being sent as immediate notice of the release.	

Initial Response

The responsible party must undertake the following actions immediately unless they could create a safety hazard that would result in injury

<input checked="" type="checkbox"/> The source of the release has been stopped. <input checked="" type="checkbox"/> The impacted area has been secured to protect human health and the environment. <input checked="" type="checkbox"/> Released materials have been contained via the use of berms or dikes, absorbent pads, or other containment devices. <input checked="" type="checkbox"/> All free liquids and recoverable materials have been removed and managed appropriately.	
If all the actions described above have <u>not</u> been undertaken, explain why: 	
Per 19.15.29.8 B. (4) NMAC the responsible party may commence remediation immediately after discovery of a release. If remediation has begun, please attach a narrative of actions to date. If remedial efforts have been successfully completed or if the release occurred within a lined containment area (see 19.15.29.11(A)(5)(a) NMAC), please attach all information needed for closure evaluation.	
I hereby certify that the information given above is true and complete to the best of my knowledge and understand that pursuant to OCD rules and regulations all operators are required to report and/or file certain release notifications and perform corrective actions for releases which may endanger public health or the environment. The acceptance of a C-141 report by the OCD does not relieve the operator of liability should their operations have failed to adequately investigate and remediate contamination that pose a threat to groundwater, surface water, human health or the environment. In addition, OCD acceptance of a C-141 report does not relieve the operator of responsibility for compliance with any other federal, state, or local laws and/or regulations.	
Printed Name: Bob Hall Title: Environmental Manager	
Signature: 	Date: 4/2/2019
email: bhall@btaoil.com	Telephone: 432-682-3753
OCD Only	
Received by: 	Date: 5/8/2019

Incident ID	nAB1912843973
District RP	1RP-5460
Facility ID	
Application ID	pAB1912836147

Site Assessment/Characterization

This information must be provided to the appropriate district office no later than 90 days after the release discovery date.

What is the shallowest depth to groundwater beneath the area affected by the release?	<u><50</u> (ft bgs)
Did this release impact groundwater or surface water?	<input type="checkbox"/> Yes <input checked="" type="checkbox"/> No
Are the lateral extents of the release within 300 feet of a continuously flowing watercourse or any other significant watercourse?	<input type="checkbox"/> Yes <input checked="" type="checkbox"/> No
Are the lateral extents of the release within 200 feet of any lakebed, sinkhole, or playa lake (measured from the ordinary high-water mark)?	<input type="checkbox"/> Yes <input checked="" type="checkbox"/> No
Are the lateral extents of the release within 300 feet of an occupied permanent residence, school, hospital, institution, or church?	<input type="checkbox"/> Yes <input checked="" type="checkbox"/> No
Are the lateral extents of the release within 500 horizontal feet of a spring or a private domestic fresh water well used by less than five households for domestic or stock watering purposes?	<input type="checkbox"/> Yes <input checked="" type="checkbox"/> No
Are the lateral extents of the release within 1000 feet of any other fresh water well or spring?	<input type="checkbox"/> Yes <input checked="" type="checkbox"/> No
Are the lateral extents of the release within incorporated municipal boundaries or within a defined municipal fresh water well field?	<input type="checkbox"/> Yes <input checked="" type="checkbox"/> No
Are the lateral extents of the release within 300 feet of a wetland?	<input type="checkbox"/> Yes <input checked="" type="checkbox"/> No
Are the lateral extents of the release overlying a subsurface mine?	<input type="checkbox"/> Yes <input checked="" type="checkbox"/> No
Are the lateral extents of the release overlying an unstable area such as karst geology?	<input type="checkbox"/> Yes <input checked="" type="checkbox"/> No
Are the lateral extents of the release within a 100-year floodplain?	<input type="checkbox"/> Yes <input checked="" type="checkbox"/> No
Did the release impact areas not on an exploration, development, production, or storage site?	<input type="checkbox"/> Yes <input checked="" type="checkbox"/> No

Attach a comprehensive report (electronic submittals in .pdf format are preferred) demonstrating the lateral and vertical extents of soil contamination associated with the release have been determined. Refer to 19.15.29.11 NMAC for specifics.

Characterization Report Checklist: *Each of the following items must be included in the report.*

- ☒ Scaled site map showing impacted area, surface features, subsurface features, delineation points, and monitoring wells.
- ☒ Field data
- ☒ Data table of soil contaminant concentration data
- ☒ Depth to water determination
- ☒ Determination of water sources and significant watercourses within ½-mile of the lateral extents of the release
- ☒ Boring or excavation logs
- ☒ Photographs including date and GIS information
- ☒ Topographic/Aerial maps
- ☒ Laboratory data including chain of custody

If the site characterization report does not include completed efforts at remediation of the release, the report must include a proposed remediation plan. That plan must include the estimated volume of material to be remediated, the proposed remediation technique, proposed sampling plan and methods, anticipated timelines for beginning and completing the remediation. The closure criteria for a release are contained in Table 1 of 19.15.29.12 NMAC, however, use of the table is modified by site- and release-specific parameters.

State of New Mexico
Oil Conservation Division

Incident ID	nAB1912843973
District RP	1RP-5460
Facility ID	
Application ID	pAB1912836147

I hereby certify that the information given above is true and complete to the best of my knowledge and understand that pursuant to OCD rules and regulations all operators are required to report and/or file certain release notifications and perform corrective actions for releases which may endanger public health or the environment. The acceptance of a C-141 report by the OCD does not relieve the operator of liability should their operations have failed to adequately investigate and remediate contamination that pose a threat to groundwater, surface water, human health or the environment. In addition, OCD acceptance of a C-141 report does not relieve the operator of responsibility for compliance with any other federal, state, or local laws and/or regulations.

Printed Name: Kelton Beaird Title Environmental Manager

Signature:  Date: 7/27/2023

email: KBeaird@btaoil.com Telephone: 432-312-2203

OCD Only

Received by: Shelly Wells Date: 8/2/2023

Incident ID	nAB1912843973
District RP	1RP-5460
Facility ID	
Application ID	pAB1912836147

Closure

The responsible party must attach information demonstrating they have complied with all applicable closure requirements and any conditions or directives of the OCD. This demonstration should be in the form of a comprehensive report (electronic submittals in .pdf format are preferred) including a scaled site map, sampling diagrams, relevant field notes, photographs of any excavation prior to backfilling, laboratory data including chain of custody documents of final sampling, and a narrative of the remedial activities. Refer to 19.15.29.12 NMAC.

Closure Report Attachment Checklist: *Each of the following items must be included in the closure report.*

- ☒ A scaled site and sampling diagram as described in 19.15.29.11 NMAC
- ☒ Photographs of the remediated site prior to backfill or photos of the liner integrity if applicable (Note: appropriate OCD District office must be notified 2 days prior to liner inspection)
- ☒ Laboratory analyses of final sampling (Note: appropriate ODC District office must be notified 2 days prior to final sampling)
- ☒ Description of remediation activities

I hereby certify that the information given above is true and complete to the best of my knowledge and understand that pursuant to OCD rules and regulations all operators are required to report and/or file certain release notifications and perform corrective actions for releases which may endanger public health or the environment. The acceptance of a C-141 report by the OCD does not relieve the operator of liability should their operations have failed to adequately investigate and remediate contamination that pose a threat to groundwater, surface water, human health or the environment. In addition, OCD acceptance of a C-141 report does not relieve the operator of responsibility for compliance with any other federal, state, or local laws and/or regulations. The responsible party acknowledges they must substantially restore, reclaim, and re-vegetate the impacted surface area to the conditions that existed prior to the release or their final land use in accordance with 19.15.29.13 NMAC including notification to the OCD when reclamation and re-vegetation are complete.

Printed Name: Kelton Beaird Title: Environmental Manager
Signature:  Date: 7/27/2023
email: KBeaird@btaoil.com Telephone: 432-312-2203

OCD Only

Received by: Shelly Wells Date: 8/2/2023

Closure approval by the OCD does not relieve the responsible party of liability should their operations have failed to adequately investigate and remediate contamination that poses a threat to groundwater, surface water, human health, or the environment nor does not relieve the responsible party of compliance with any other federal, state, or local laws and/or regulations.

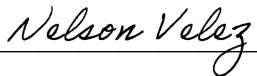
Closure Approved by:  Date: 10/30/2023
Printed Name: Nelson Velez Title: Environmental Specialist - Adv

District I
1625 N. French Dr., Hobbs, NM 88240
Phone:(575) 393-6161 Fax:(575) 393-0720
District II
811 S. First St., Artesia, NM 88210
Phone:(575) 748-1283 Fax:(575) 748-9720
District III
1000 Rio Brazos Rd., Aztec, NM 87410
Phone:(505) 334-6178 Fax:(505) 334-6170
District IV
1220 S. St Francis Dr., Santa Fe, NM 87505
Phone:(505) 476-3470 Fax:(505) 476-3462

State of New Mexico
Energy, Minerals and Natural Resources
Oil Conservation Division
1220 S. St Francis Dr.
Santa Fe, NM 87505

CONDITIONS

Action 246828

CONDITIONS

Operator: BTA OIL PRODUCERS, LLC 104 S Pecos Midland, TX 79701	OGRID: 260297
	Action Number: 246828
	Action Type: [C-141] Release Corrective Action (C-141)

CONDITIONS

Created By	Condition	Condition Date
nvelez	None	10/30/2023