

Attachment to Form C-141

February 5, 2019

API# 30-025-27886 – Richardson SWD

2/12/16 – After being requested by OCD, we collected soil samples and sent them to Cardinal Laboratories for testing.

2/18/16 – We received the test results from Cardinal Laboratories.

2/22/16 – We emailed the lab test results and a map of sample locations to Kellie Jones with OCD (our email, test results and map are included in this submittal). The tests came back with acceptable results.



Kyra Duncan <dkddisposals@gmail.com>

Richardson Test Results

1 message

Kyra Duncan <dkddisposals@gmail.com>
To: kellie.jones@state.nm.us

Mon, Feb 22, 2016 at 11:51 AM

Kellie,

I've attached a map (showing the sample locations) along with the test results we just received from Cardinal Laboratories.

There are two things I would like to bring to your attention regarding these test results:

1. The Hull House Water sample was taken from where the house used to be. This was a water sample only, and only tested for chlorides.
2. Sample #7 was taken at the same place (where the old Hull House used to be). As you can see, the 4-foot deep soil sample chlorides are only 48.

Please give me a call if you have questions,

Danny Watson

—
DKD, LLC
PO Box 682
Tatum, NM 88267
office: (575) 398-3490
fax: (575) 398-3494

 Richardson Test Results.pdf
173K

HULL old
House & WATER WELL.
TEST SOIL & WATER
FOR CHLORIDES

WATER SAMPLE
ID ON CARDINAL
#7 SAMPLE IS
FROM HULL old
HOUSE.

over
 $\frac{1}{2}$
mile.

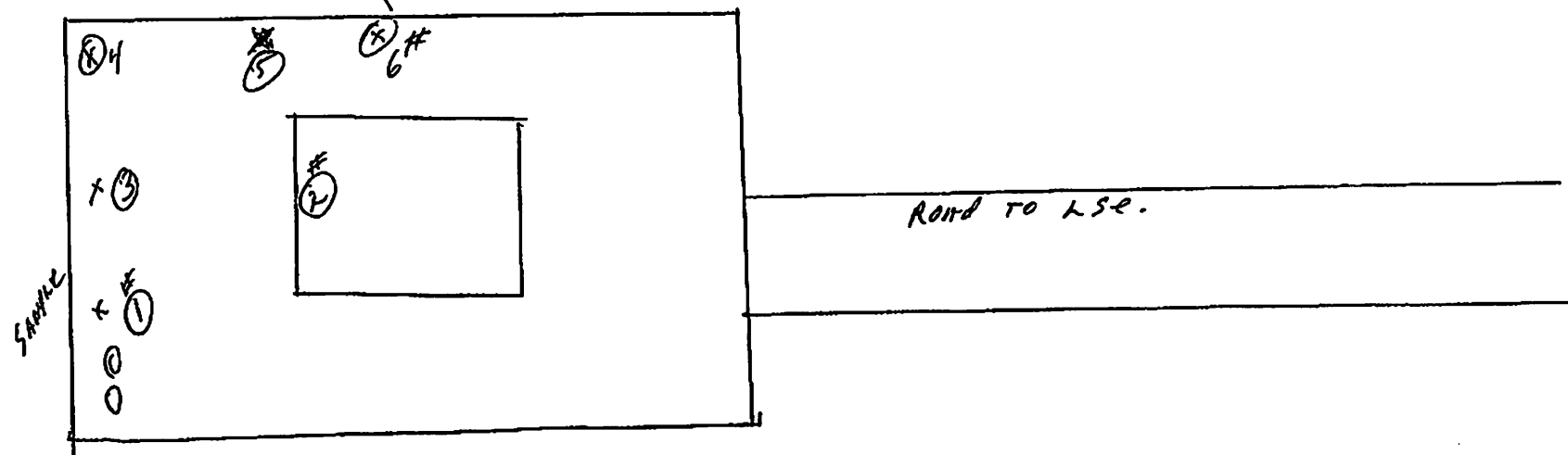

DKD RICHARDSON



PHONE (575) 393-2326 • 101 E. MARLAND • HOBBS, NM 88240

February 18, 2016

DANNY WATSON

DKD LLC

P.O. BOX 682

TATUM, NM 88267

RE: RICHARDSON

Enclosed are the results of analyses for samples received by the laboratory on 02/12/16 13:00.

Cardinal Laboratories is accredited through Texas NELAP under certificate number T104704398-15-7. Accreditation applies to drinking water, non-potable water and solid and chemical materials. All accredited analytes are denoted by an asterisk (*). For a complete list of accredited analytes and matrices visit the TCEQ website at www.tceq.texas.gov/field/qa/lab_accred_certif.html.

Cardinal Laboratories is accredited through the State of Colorado Department of Public Health and Environment for:

Method EPA 552.2	Haloacetic Acids (HAA-5)
Method EPA 524.2	Total Trihalomethanes (TTHM)
Method EPA 524.4	Regulated VOCs (V1, V2, V3)

Accreditation applies to public drinking water matrices.

This report meets NELAP requirements and is made up of a cover page, analytical results, and a copy of the original chain-of-custody. If you have any questions concerning this report, please feel free to contact me.

Sincerely,

A handwritten signature in black ink that reads "Celey D. Keene". The signature is written in a cursive, flowing style.

Celey D. Keene

Lab Director/Quality Manager



PHONE (575) 393-2326 • 101 E. MARLAND • HOBBS, NM 88240

Analytical Results For:

DKD LLC
 DANNY WATSON
 P.O. BOX 682
 TATUM NM, 88267
 Fax To: (575) 398-3494

Received:	02/12/2016	Sampling Date:	02/11/2016
Reported:	02/18/2016	Sampling Type:	Water
Project Name:	RICHARDSON	Sampling Condition:	Cool & Intact
Project Number:	DISPOSAL	Sample Received By:	Jodi Henson
Project Location:	MCDONALD		

Sample ID: HULL HOUSE- WATER (H600331-01)

Chloride, SM4500Cl-B		mg/L		Analyzed By: AP					
Analyte	Result	Reporting Limit	Analyzed	Method Blank	BS	% Recovery	True Value QC	RPD	Qualifier
Chloride*	36.0	4.00	02/15/2016	ND	104	104	100	3.92	

Sample ID: #1 (H600331-02)

Chloride, SM4500Cl-B		mg/kg		Analyzed By: AP					
Analyte	Result	Reporting Limit	Analyzed	Method Blank	BS	% Recovery	True Value QC	RPD	Qualifier
Chloride	688	16.0	02/15/2016	ND	416	104	400	3.77	

Sample ID: #2 (H600331-03)

Chloride, SM4500Cl-B		mg/kg		Analyzed By: AP					
Analyte	Result	Reporting Limit	Analyzed	Method Blank	BS	% Recovery	True Value QC	RPD	Qualifier
Chloride	688	16.0	02/15/2016	ND	416	104	400	3.77	

Sample ID: #3 (H600331-04)

Chloride, SM4500Cl-B		mg/kg		Analyzed By: AP					
Analyte	Result	Reporting Limit	Analyzed	Method Blank	BS	% Recovery	True Value QC	RPD	Qualifier
Chloride	96.0	16.0	02/15/2016	ND	416	104	400	3.77	

Cardinal Laboratories

* = Accredited Analyte

PLEASE NOTE: Liability and Damages. Cardinal's liability and client's exclusive remedy for any claim arising, whether based in contract or tort, shall be limited to the amount paid by client for analysis. All claims, including those for negligence and any other cause whatsoever shall be deemed waived unless made in writing and received by Cardinal within thirty (30) days after completion of the applicable service. In no event shall Cardinal be liable for incidental or consequential damages, including, without limitation, business interruptions, loss of use, or loss of profits incurred by client, its subsidiaries, affiliates or successors arising out of or related to the performance of the services hereunder by Cardinal, regardless of whether such claim is based upon any of the above stated matters or otherwise. Results relate only to the samples identified above. This report shall not be reproduced except in full with written approval of Cardinal Laboratories.

Celey D. Keene, Lab Director/Quality Manager



PHONE (575) 393-2326 • 101 E. MARLAND • HOBBS, NM 88240

Analytical Results For:

DKD LLC
DANNY WATSON
P.O. BOX 682
TATUM NM, 88267
Fax To: (575) 398-3494

Received: 02/12/2016
Reported: 02/18/2016
Project Name: RICHARDSON
Project Number: DISPOSAL
Project Location: McDONALD

Sampling Date: 02/11/2016
Sampling Type: Soil
Sampling Condition: Cool & Intact
Sample Received By: Jodi Henson

Sample ID: #4 (H600331-05)

Chloride, SM4500Cl-B		mg/kg		Analyzed By: AP					
Analyte	Result	Reporting Limit	Analyzed	Method Blank	BS	% Recovery	True Value QC	RPD	Qualifier
Chloride	112	16.0	02/15/2016	ND	416	104	400	3.77	

Sample ID: #5 (H600331-06)

Chloride, SM4500Cl-B		mg/kg		Analyzed By: AP					
Analyte	Result	Reporting Limit	Analyzed	Method Blank	BS	% Recovery	True Value QC	RPD	Qualifier
Chloride	192	16.0	02/15/2016	ND	416	104	400	3.77	

Sample ID: #6 (H600331-07)

Chloride, SM4500Cl-B		mg/kg		Analyzed By: AP					
Analyte	Result	Reporting Limit	Analyzed	Method Blank	BS	% Recovery	True Value QC	RPD	Qualifier
Chloride	304	16.0	02/15/2016	ND	416	104	400	3.77	

Sample ID: #7 4' (H600331-08)

Chloride, SM4500Cl-B		mg/kg		Analyzed By: AP					
Analyte	Result	Reporting Limit	Analyzed	Method Blank	BS	% Recovery	True Value QC	RPD	Qualifier
Chloride	48.0	16.0	02/15/2016	ND	416	104	400	3.77	

Cardinal Laboratories

* = Accredited Analyte

PLEASE NOTE: Liability and Damages. Cardinal's liability and client's exclusive remedy for any claim arising, whether based in contract or tort, shall be limited to the amount paid by client for analysis. All claims, including those for negligence and any other cause whatsoever shall be deemed waived unless made in writing and received by Cardinal within thirty (30) days after completion of the applicable service. In no event shall Cardinal be liable for incidental or consequential damages, including, without limitation, business interruptions, loss of use, or loss of profits incurred by client, its subsidiaries, affiliates or successors arising out of or related to the performance of the services hereunder by Cardinal, regardless of whether such claim is based upon any of the above stated reasons or otherwise. Results relate only to the samples identified above. This report shall not be reproduced except in full with written approval of Cardinal Laboratories.

Celey D. Keene, Lab Director/Quality Manager

PHONE (575) 393-2326 • 101 E. MARLAND • HOBBS, NM 88240

Notes and Definitions

- ND Analyte NOT DETECTED at or above the reporting limit
- RPD Relative Percent Difference
- Samples not received at proper temperature of 6°C or below.
- Insufficient time to reach temperature.
- Chloride by SM4500C-B does not require samples be received at or below 6°C
Samples reported on an as received basis (wet) unless otherwise noted on report

Cardinal Laboratories***=Accredited Analyte**

PLEASE NOTE: Liability and Damages. Cardinal's liability and client's exclusive remedy for any claim arising, whether based in contract or tort, shall be limited to the amount paid by client for analysis. All claims, including those for negligence and any other cause whatsoever shall be deemed waived unless made in writing and received by Cardinal within thirty (30) days after completion of the applicable service. In no event shall Cardinal be liable for incidental or consequential damages, including, without limitation, business interruptions, loss of use, or loss of profits incurred by client, its subsidiaries, affiliates or successors arising out of or related to the performance of the services hereunder by Cardinal, regardless of whether such claim is based upon any of the above stated reasons or otherwise. Results relate only to the samples identified above. This report shall not be reproduced except in full with written approval of Cardinal Laboratories.



Celey D. Keene, Lab Director/Quality Manager



CHAIN-OF-CUSTODY AND ANALYSIS REQUEST

Page 5 of 5

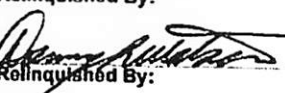
101 East Marland, Hobbs, NM 88240
(575) 393-2326 FAX (575) 393-2476

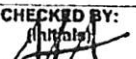
Company Name: DKD LLC Project Manager: DANNY R WATSON Address: BOX 682 City: TATUM State: NM Zip: 88267 Phone #: 575-398-3490 Fax #: 575-398-3494 Project #: SW Project Owner: DANNY Project Name: RICHARDSON LSC Project Location: Same Sampler Name: DANNY R WATSON		BILL TO P.O. #: BOX 682 Company: DKD Attn: DANNY Address: 9718 W BROAD City: TATUM State: NM Zip: 88267 Phone #: 575-398-3490 Fax #: 575-398-3494		ANALYSIS REQUEST															
FOR LAB USE ONLY Lab I.D. H100D331 Sample I.D. MULL House 1 #1 2 #2 3 #3 4 #4 5 #5 6 #6 7 #7 8 4'		(G)RAB OR (C)OMP. # CONTAINERS	GROUNDWATER WASTEWATER SOIL OIL SLUDGE OTHER	MATRIX PRESERV SAMPLING	ACID/BASE ICE / COOL OTHER	DATE 2-10-16 2-11-16 3/11/16 2/11/16	TIME	CL											
PLEASE NOTE: Liability and Damages. Cardinal's liability and client's exclusive remedy for any claim arising whether based in contract or tort, shall be limited to the amount paid by the client for the analyses. All claims, including those for negligence and any other cause whatsoever shall be deemed waived unless made in writing and received by Cardinal within 30 days after completion of the applicable service. In no event shall Cardinal be liable for incidental or consequential damages, including without limitation, business interruptions, loss of use, or loss of profits incurred by client, its subsidiaries, affiliates or successors arising out of or related to the performance of services hereunder by Cardinal, regardless of whether such claim is based upon any of the above stated reasons or otherwise.														Relinquished By:  Relinquished By: _____ Date: 2/13/16 Time: 13:00 Date: _____ Time: _____		Received By:  Received By: _____ Date: _____ Time: _____		Phone Result: <input type="checkbox"/> Yes <input type="checkbox"/> No Add'l Phone #: _____ Fax Result: <input type="checkbox"/> Yes <input type="checkbox"/> No Add'l Fax #: _____ REMARKS: DKD LLC @ LEXCO.NET	
Delivered By: (Circle One) Sampler - UPS - Bus - Other:		Sample Condition Cool Intact <input type="checkbox"/> Yes <input type="checkbox"/> No <input type="checkbox"/> Yes <input type="checkbox"/> No		CHECKED BY: 															

† Cardinal cannot accept verbal changes. Please fax written changes to (575) 393-2028

(N)

Dkd R. CHANDSON

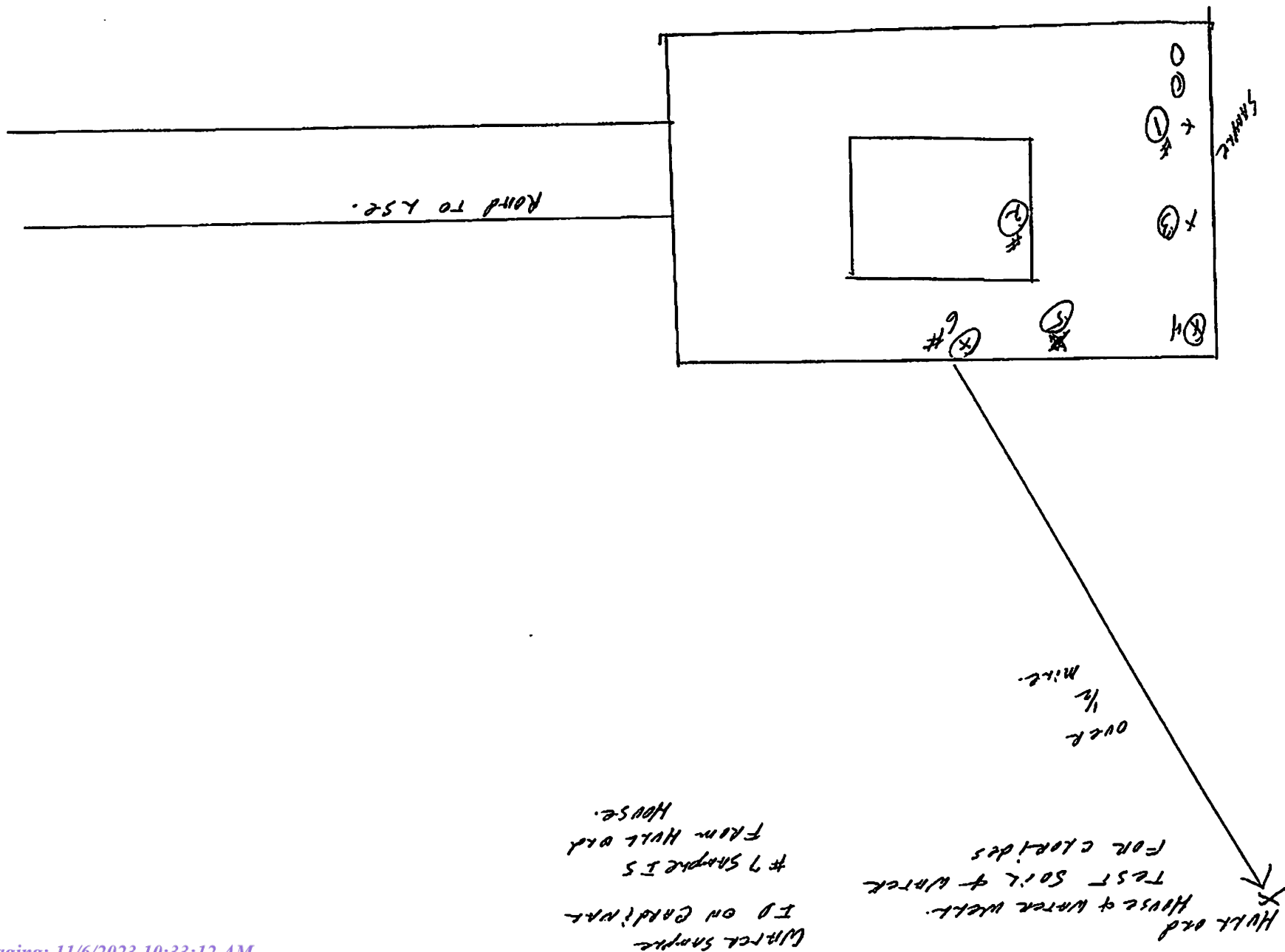

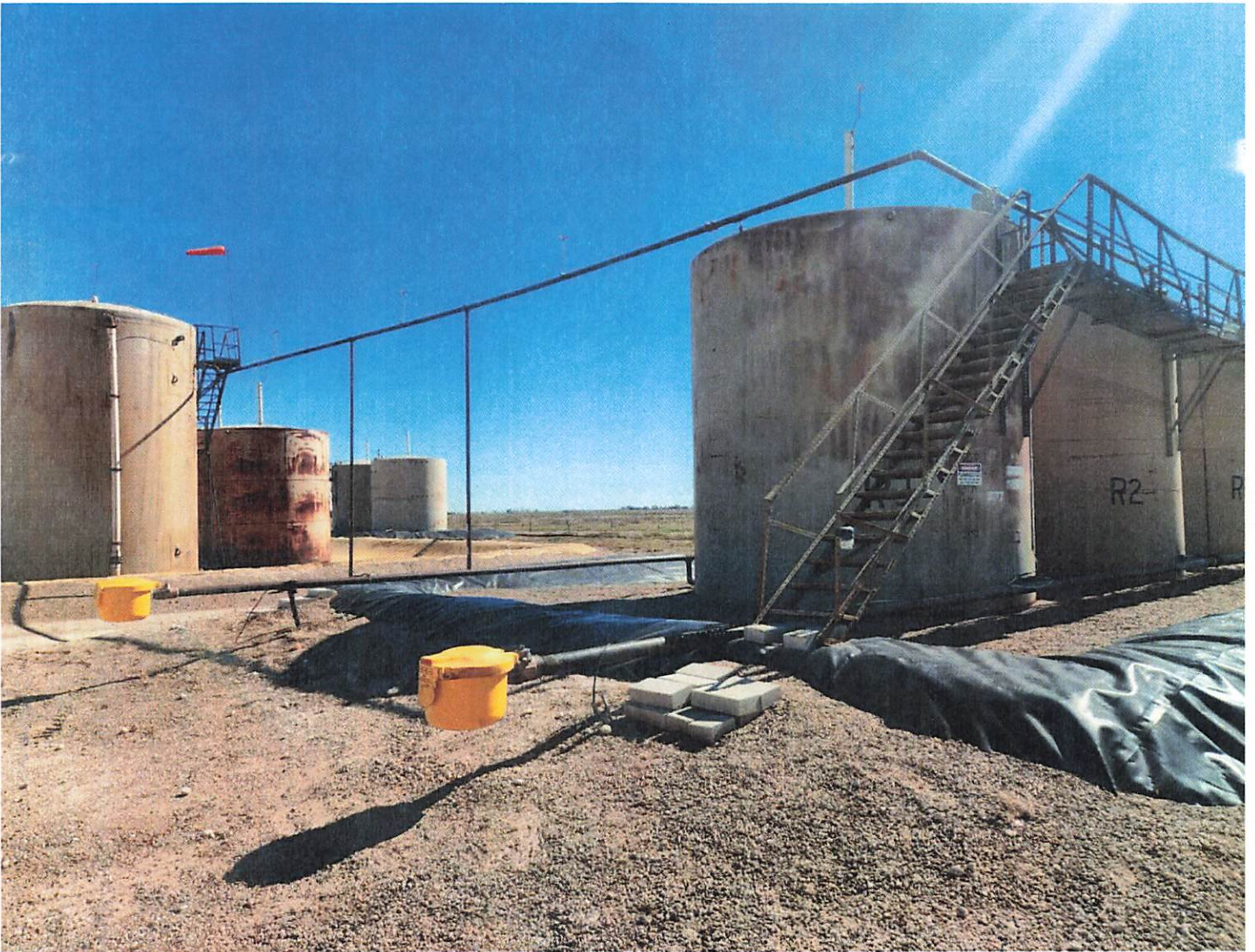

DKD, LLC – OGRID 210091

Richardson Fee #2 – SWD API# 30-025-27886

1RP 3959 – nJXK1530936457

Photo # 1

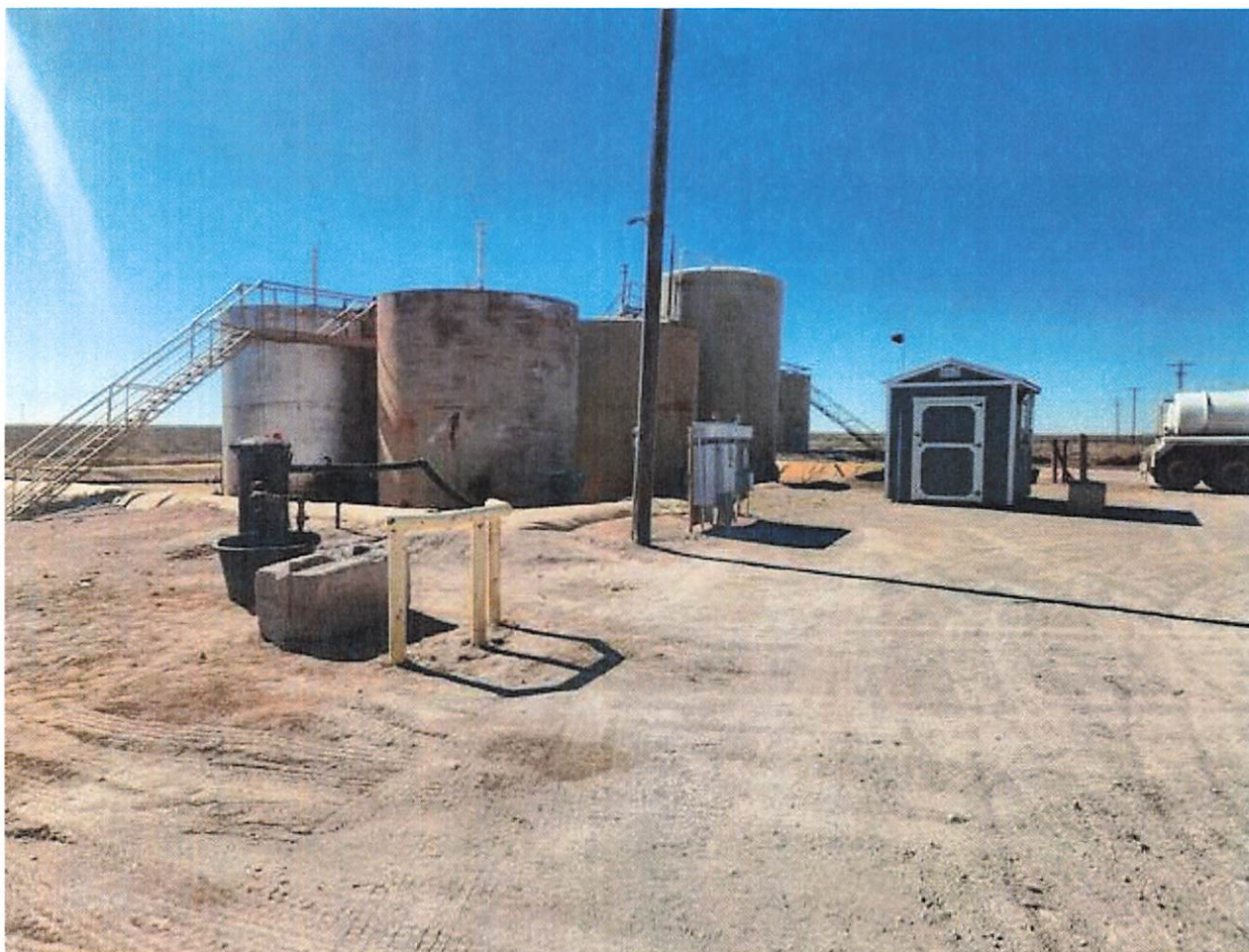

DKD, LLC – OGRID 210091
Richardson Fee #2 – SWD API# 30-025-27886
1RP 3959 – nJXK1530936457
Photo # 2



DKD, LLC – OGRID 210091
Richardson Fee #2 – SWD API# 30-025-27886
1RP 3959 – nJXK1530936457
Photo # 3



DKD, LLC – OGRID 210091
Richardson Fee #2 – SWD API# 30-025-27886
1RP 3959 – nJXK1530936457
Photo # 4

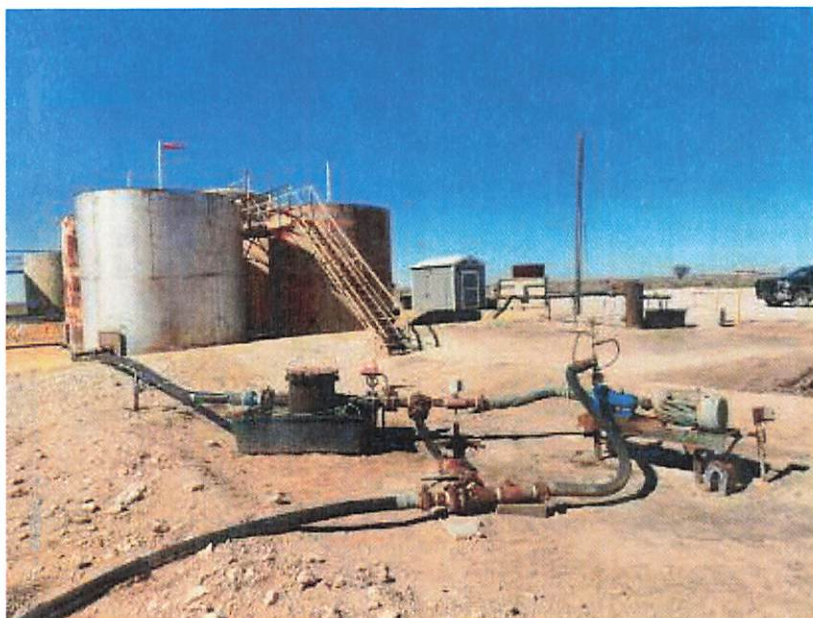

DKD, LLC – OGRID 210091
Richardson Fee #2 – SWD API# 30-025-27886
1RP 3959 – nJXK1530936457
Photo # 5

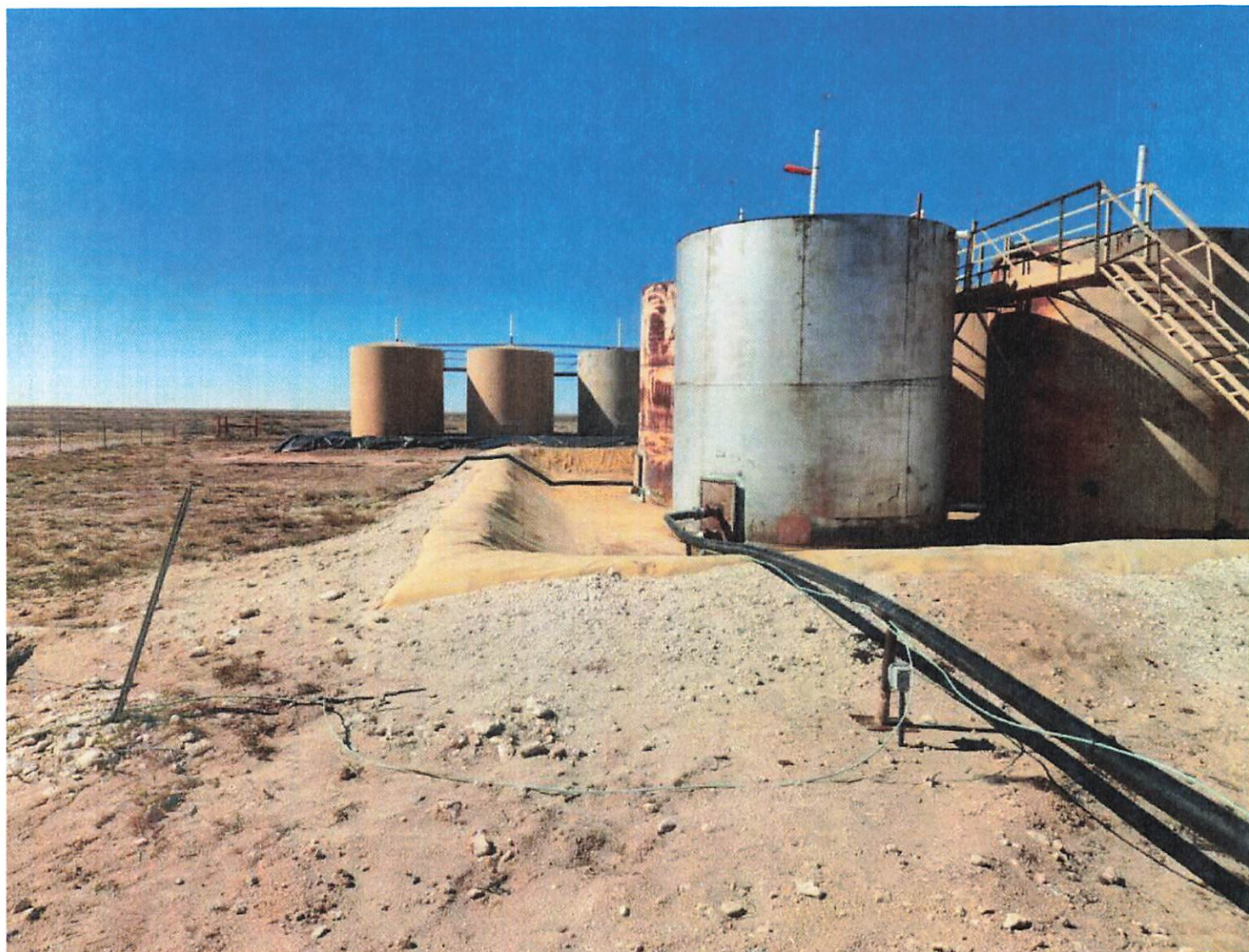

DKD, LLC – OGRID 210091
Richardson Fee #2 – SWD API# 30-025-27886
1RP 3959 – nJXK1530936457
Photo # 6

Form C-141

Page 6

State of New Mexico
Oil Conservation Division

Incident ID	nJXK1530936457
District RP	3959
Facility ID	
Application ID	

Closure

The responsible party must attach information demonstrating they have complied with all applicable closure requirements and any conditions or directives of the OCD. This demonstration should be in the form of a comprehensive report (electronic submittals in .pdf format are preferred) including a scaled site map, sampling diagrams, relevant field notes, photographs of any excavation prior to backfilling, laboratory data including chain of custody documents of final sampling, and a narrative of the remedial activities. Refer to 19.15.29.12 NMAC.

Closure Report Attachment Checklist: *Each of the following items must be included in the closure report.*

- ☒ A scaled site and sampling diagram as described in 19.15.29.11 NMAC
- ☐ Photographs of the remediated site prior to backfill or photos of the liner integrity if applicable (Note: appropriate OCD District office must be notified 2 days prior to liner inspection)
- ☒ Laboratory analyses of final sampling (Note: appropriate OCD District office must be notified 2 days prior to final sampling)
- ☒ Description of remediation activities

I hereby certify that the information given above is true and complete to the best of my knowledge and understand that pursuant to OCD rules and regulations all operators are required to report and/or file certain release notifications and perform corrective actions for releases which may endanger public health or the environment. The acceptance of a C-141 report by the OCD does not relieve the operator of liability should their operations have failed to adequately investigate and remediate contamination that pose a threat to groundwater, surface water, human health or the environment. In addition, OCD acceptance of a C-141 report does not relieve the operator of responsibility for compliance with any other federal, state, or local laws and/or regulations. The responsible party acknowledges they must substantially restore, reclaim, and re-vegetate the impacted surface area to the conditions that existed prior to the release or their final land use in accordance with 19.15.29.13 NMAC including notification to the OCD when reclamation and re-vegetation are complete.

Printed Name: Regina Watson Title: Owner
Signature: *Regina Watson* Date: 11/1/2023
email: dkddisposals@gmail.com Telephone: (575) 398-3490

OCD Only

Received by: _____ Date: _____

Closure approval by the OCD does not relieve the responsible party of liability should their operations have failed to adequately investigate and remediate contamination that poses a threat to groundwater, surface water, human health, or the environment nor does not relieve the responsible party of compliance with any other federal, state, or local laws and/or regulations.

Closure Approved by: *Brittany Hall* Date: 11/6/2023
Printed Name: Brittany Hall Title: Environmental Specialist

DKD, LLC

Form C-141 – Additional Information

I would like to request a couple of weeks to clean up the location. Because of all the rain we have had and are expecting we would like to let the mud dry out. I feel we are in as good a shape we can be at the present time. When we were pushing up the dikes, we found clay below the grass surface. It had already rained 1-inch when the tank battery caught fire.

Also, my insurance company has asked that we leave the location as it is until an adjuster can get out to inspect it. I will notify the OCD as soon as this can happen.

Danny R. Watson
DKD, LLC Owner

Volume of Release:

400 bbls:	SWD spill
<u>200 bbls:</u>	Fire Dept water & rain water
600 bbls	total outside the dike

300 bbls:	SW pulled out of tanks
<u>240 bbls:</u>	pulled out of dike
540 bbls	total

1140 bbls	grand total released
-----------	----------------------

All 1140 bbls were hauled off to Gandy Marley land farm.

District I
1625 N. French Dr., Hobbs, NM 88240
Phone:(575) 393-6161 Fax:(575) 393-0720
District II
811 S. First St., Artesia, NM 88210
Phone:(575) 748-1283 Fax:(575) 748-9720
District III
1000 Rio Brazos Rd., Aztec, NM 87410
Phone:(505) 334-6178 Fax:(505) 334-6170
District IV
1220 S. St Francis Dr., Santa Fe, NM 87505
Phone:(505) 476-3470 Fax:(505) 476-3462

State of New Mexico
Energy, Minerals and Natural Resources
Oil Conservation Division
1220 S. St Francis Dr.
Santa Fe, NM 87505

CONDITIONS

Action 281819

CONDITIONS

Operator: DKD,LLC P.O. Box 682 Tatum, NM 88267	OGRID: 210091
	Action Number: 281819
	Action Type: [C-141] Release Corrective Action (C-141)

CONDITIONS

Created By	Condition	Condition Date
bhall	None	11/6/2023