

District I
1625 N. French Dr., Hobbs, NM 88240
District II
811 S. First St., Artesia, NM 88210
District III
1000 Rio Brazos Road, Aztec, NM 87410
District IV
1220 S. St. Francis Dr., Santa Fe, NM 87505

State of New Mexico
Energy Minerals and Natural
Resources Department
Oil Conservation Division
1220 South St. Francis Dr.
Santa Fe, NM 87505

Form C-141
Revised August 24, 2018
Submit to appropriate OCD District office

Incident ID	
District RP	
Facility ID	
Application ID	

Closure

The responsible party must attach information demonstrating they have complied with all applicable closure requirements and any conditions or directives of the OCD. This demonstration should be in the form of a comprehensive report (electronic submittals in .pdf format are preferred) including a scaled site map, sampling diagrams, relevant field notes, photographs of any excavation prior to backfilling, laboratory data including chain of custody documents of final sampling, and a narrative of the remedial activities. Refer to 19.15.29.12 NMAC.

Closure Report Attachment Checklist: *Each of the following items must be included in the closure report.*

- ☒ A scaled site and sampling diagram as described in 19.15.29.11 NMAC
- ☒ Photographs of the remediated site prior to backfill or photos of the liner integrity if applicable (Note: appropriate OCD District office must be notified 2 days prior to liner inspection)
- ☒ Laboratory analyses of final sampling (Note: appropriate ODC District office must be notified 2 days prior to final sampling)
- ☒ Description of remediation activities

I hereby certify that the information given above is true and complete to the best of my knowledge and understand that pursuant to OCD rules and regulations all operators are required to report and/or file certain release notifications and perform corrective actions for releases which may endanger public health or the environment. The acceptance of a C-141 report by the OCD does not relieve the operator of liability should their operations have failed to adequately investigate and remediate contamination that pose a threat to groundwater, surface water, human health or the environment. In addition, OCD acceptance of a C-141 report does not relieve the operator of responsibility for compliance with any other federal, state, or local laws and/or regulations. The responsible party acknowledges they must substantially restore, reclaim, and re-vegetate the impacted surface area to the conditions that existed prior to the release or their final land use in accordance with 19.15.29.13 NMAC including notification to the OCD when reclamation and re-vegetation are complete.

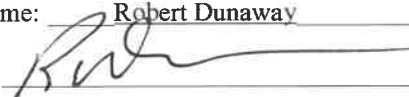
Printed Name: Robert Dunaway Title: Senior Environmental Engineer
Signature:  Date: 6/12/23
email: rhduaway@eprod.com Telephone: 575-628-6802

State of New Mexico
Oil Conservation Division

Incident ID	
District RP	
Facility ID	
Application ID	

OCD Only

Received by: _____ Date: _____

Closure approval by the OCD does not relieve the responsible party of liability should their operations have failed to adequately investigate and remediate contamination that poses a threat to groundwater, surface water, human health, or the environment nor does not relieve the responsible party of compliance with any other federal, state, or local laws and/or regulations.

Closure Approved by: _____ Date: _____

Printed Name: _____ Title: _____

District I
1625 N. French Dr., Hobbs, NM 88240
District II
811 S. First St., Artesia, NM 88210
District III
1000 Rio Brazos Road, Aztec, NM 87410
District IV
1220 S. St. Francis Dr., Santa Fe, NM 87505

State of New Mexico
Energy Minerals and Natural
Resources Department
Oil Conservation Division
1220 South St. Francis Dr.
Santa Fe, NM 87505

Form C-141
Revised August 24, 2018
Submit to appropriate OCD District office

Incident ID	NAPP2308225219
District RP	
Facility ID	
Application ID	

Closure

The responsible party must attach information demonstrating they have complied with all applicable closure requirements and any conditions or directives of the OCD. This demonstration should be in the form of a comprehensive report (electronic submittals in .pdf format are preferred) including a scaled site map, sampling diagrams, relevant field notes, photographs of any excavation prior to backfilling, laboratory data including chain of custody documents of final sampling, and a narrative of the remedial activities. Refer to 19.15.29.12 NMAC.

Closure Report Attachment Checklist: *Each of the following items must be included in the closure report.*

- ☒ A scaled site and sampling diagram as described in 19.15.29.11 NMAC
- ☒ Photographs of the remediated site prior to backfill or photos of the liner integrity if applicable (Note: appropriate OCD District office must be notified 2 days prior to liner inspection)
- ☒ Laboratory analyses of final sampling (Note: appropriate ODC District office must be notified 2 days prior to final sampling)
- ☒ Description of remediation activities

I hereby certify that the information given above is true and complete to the best of my knowledge and understand that pursuant to OCD rules and regulations all operators are required to report and/or file certain release notifications and perform corrective actions for releases which may endanger public health or the environment. The acceptance of a C-141 report by the OCD does not relieve the operator of liability should their operations have failed to adequately investigate and remediate contamination that pose a threat to groundwater, surface water, human health or the environment. In addition, OCD acceptance of a C-141 report does not relieve the operator of responsibility for compliance with any other federal, state, or local laws and/or regulations. The responsible party acknowledges they must substantially restore, reclaim, and re-vegetate the impacted surface area to the conditions that existed prior to the release or their final land use in accordance with 19.15.29.13 NMAC including notification to the OCD when reclamation and re-vegetation are complete.

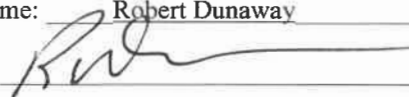
Printed Name: Robert Dunaway Title: Senior Environmental Engineer
Signature:  Date: 6/12/23
email: rhduanaway@eprod.com Telephone: 575-628-6802

State of New Mexico
Oil Conservation Division

Incident ID	NAPP2308225219
District RP	
Facility ID	
Application ID	

OCD OnlyReceived by: Robert Hamlet Date: 11/14/2023

Closure approval by the OCD does not relieve the responsible party of liability should their operations have failed to adequately investigate and remediate contamination that poses a threat to groundwater, surface water, human health, or the environment nor does not relieve the responsible party of compliance with any other federal, state, or local laws and/or regulations.

Closure Approved by: Robert Hamlet Date: 11/14/2023Printed Name: Robert Hamlet Title: Environmental Specialist - Advanced



CLOSURE REPORT

Property:

Line B-7

**Unit B, S18, T20S, R29E
32.580324° N, 104.11217° W
Eddy County, New Mexico
NMOCD Incident ID: nAPP2308225219**

June 12, 2023
Ensolum Project No. 03B1226237

Prepared for:

**Enterprise Field Services, LLC
PO Box 4324
Houston, TX 77210**

Attn: Robert Dunaway

Prepared by:

Kelly Lowery, GIT
Project Manager

Beaux Jennings
Senior Project Manager



TABLE OF CONTENTS

1.0	INTRODUCTION.....	1
1.1	SITE DESCRIPTION & BACKGROUND	1
1.2	PROJECT OBJECTIVE.....	1
2.0	CLOSURE CRITERIA.....	1
3.0	SOIL REMEDIATION ACTIVITIES	3
4.0	SOIL SAMPLING PROGRAM	4
5.0	SOIL LABORATORY ANALYTICAL METHODS.....	4
6.0	DATA EVALUATION	4
7.0	RECLAMATION AND RE-VEGETATION	5
8.0	FINDINGS AND RECOMMENDATION	5
9.0	STANDARDS OF CARE, LIMITATIONS, AND RELIANCE	7
9.1	STANDARD OF CARE.....	7
9.2	LIMITATIONS	7
9.3	RELIANCE	7

LIST OF APPENDICES

Appendix A: Figures

Appendix B: Supporting Documentation

Appendix C: Photographic Documentation

Appendix D: Table

Appendix E: Laboratory Data Sheets & Chain-of-Custody Documentation

Appendix F: C-141



CLOSURE REPORT

Line B-7

Unit B, S18, T20S, R29E
32.580324° N, 104.11217° W
Eddy County, New Mexico
NMOCD Incident ID: nAPP2308225219

Ensolum Project No. 03B1226237

1.0 INTRODUCTION

1.1 Site Description & Background

Operator:	Enterprise Field Services, LLC (Enterprise)
Site Name:	Line B-7
Location:	Unit B, Section 18, Township 20 South, Range 29 East 32.580324° N, 104.11217° W Eddy County, New Mexico
Property:	Bureau of Land Management (BLM)
Regulatory:	New Mexico Energy, Minerals and Natural Resources Department (EMNRD) Oil Conservation Division (OCD)

On March 23, 2023, a rupture on the B-7 gathering pipeline was discovered. Approximately 13,000 one-thousand cubic feet (MCF) of natural gas was released to the atmosphere, along with 7 barrels (bbls) of condensate released as overspray, contacting the ground surface and impacting an area approximately 266 feet long by 74 feet wide, with 0 bbls recovered. Enterprise reported the release to the New Mexico EMNRD OCD via a report through the online notice of release (NOR) form on March 23, 2023. The release was assigned Incident Number nAPP2308225219.

The **Topographic Map** depicting the location of the Site is included as **Figure 1**, and the **Site Vicinity Map** is included as **Figure 2** in **Appendix A**.

1.2 Project Objective

The primary objective of the closure activities was to reduce constituent of concern (COC) concentrations in the on-Site soils to below the applicable New Mexico EMNRD OCD closure criteria concentrations.

2.0 CLOSURE CRITERIA

The Site is subject to regulatory oversight by the New Mexico EMNRD OCD. In order to address activities related to exempt oil and gas releases, the New Mexico EMNRD OCD references New Mexico Administrative Code (NMAC) 19.15.29 *Releases*, which establishes investigation and abatement action requirements for sites subject to reporting and/or corrective action. Ensolum, LLC (Ensolum) utilized information provided by Enterprise, the general site characteristics, and information available from the New Mexico Office of the State Engineer (OSE) and the New Mexico EMNRD OCD Imaging database to determine the appropriate closure criteria for the Site. The gas portion of this release constitutes venting that occurred during an emergency or a malfunction, as authorized by the New Mexico OCD regulations at NMAC 19.15.28.8.A and B(1). This release therefore is not prohibited by NMAC 19.15.29.8.A. Supporting



documentation and figures associated with the following bullets are provided in **Appendix B**. One exploratory water well was identified adjacent west to the Site on the OSE Water Rights Reporting System (WRRS) database.

- The Site is not located within 300 feet of a New Mexico ENMRD OCD-defined continuously flowing watercourse or significant watercourse.
- The Site is not located within 200 feet of a lakebed, sinkhole or playa lake.
- The Site is not located within 300 feet from a permanent residence, school, hospital, institution or church.
- According to the OSE WRSS database there are no private, domestic freshwater wells used by less than five (5) households for domestic or stock water purposes identified within 500 feet of the Site.
- According to the OSE WRSS database there are no freshwater wells identified within 1,000 feet of the Site.
- The Site is not located within incorporated municipal boundaries or within a defined municipal fresh water well field covered under a municipal ordinance adopted pursuant to NMSA 1978, Section 3-27-3.
- The Site is not located within 300 feet of a wetland.
- Based on information identified on the New Mexico Mining and Minerals Division's GIS, Maps and Mine Data database, the Site is not located within an area overlying a subsurface mine.
- Based on the Karst Occurrence Potential (.kmz) provided by the BLM, the Site is located within an unstable area, also referred to as high karst.
- The Site is not located within a 100-year floodplain.

Based on the identified siting criteria, cleanup goals for soils remaining in place at the Site include:

Closure Criteria for Soils Impacted by a Release			
Minimum depth below any point within horizontal boundary of the release to groundwater less than 10,000 mg/l TDS	Constituent	Method	Limit
≤ 50 feet	Chloride	EPA 300.0 or SM4500 Cl B	600 mg/kg
	TPH (GRO+DRO+MRO)	EPA SW-846 Method 8015M	100 mg/kg
	BTEX	EPA SW-846 Method 8021B or 8260B	50 mg/kg
	Benzene	EPA SW-846 Method 8021B or 8260B	10 mg/kg

3.0 SOIL REMEDIATION ACTIVITIES

On March 23, 2023, a rupture on the B-7 gathering pipeline was discovered. Approximately 13,000 MCF of natural gas was released to the atmosphere, along with 7 bbls of condensate were released as overspray, contacting the ground surface impacting an area approximately 266 feet long by 74 feet wide, with 0 bbls recovered.

On March 23, 2023, following submittal of an emergency New Mexico One-Call (NM-811), corrective action activities were commenced by New Mexico Rental Pipeline, LLC (NMR) utilizing a backhoe to excavate soils from the release area.

On March 23, 2023, Ensolum arrived on-Site to collect one composite soil sample (FS-01) from the initial extent of excavation to determine if further excavation was required. The composite soil sample was collected at a depth of 4 feet below ground surface (bgs). Based on laboratory analytical data, further excavation and sampling was required.

On April 11, 2023, Ensolum and NMR arrived on-Site to conduct additional excavation and soil sampling activities. Ensolum collected six composite floor soil samples (FS01 through FS06) and six composite sidewall soil samples (SW01 through SW06) subsequent to field screening and excavation activities. Additionally, based on field screenings collected from the excavation floor, it was determined that three composite borehole soil samples (BH01 C through BH03 C) would be collected to determine the vertical extent of delineation. The six composite floor soil samples (FS01 through FS06) were each collected at a depth of 4 feet bgs, the six composite sidewall soil samples (SW01 through SW06) were each collected at a depth of 0–4 feet bgs, and the composite borehole soil samples (BH01 C, BH02 C, and BH03 C) were collected at depths of 7 feet, 12 feet, and 7 feet bgs respectively.

During this time, with oversight by Ensolum, NMR scraped the overspray area based on visual and olfactory evidence of impairment. Ensolum collected 23 confirmation overspray soil samples (OS01 through OS23), each at a depth of 0.5 feet bgs, subsequent to scraping activities. Additionally, Ensolum collected seven composite stockpile soil samples (SP01 through SP07) from the stockpiles staged adjacent to the excavation.

On April 27, 2023, Ensolum arrived on-Site to collect final confirmation delineation samples (North, East, South, and West) from outside the overspray area, subsequent to remediation activities. The confirmation delineation soil samples were each collected at a depth of 0.25 feet bgs.

The composite and confirmation soil samples were analyzed for total benzene, benzene, toluene, ethylbenzene, and xylene (BTEX), total petroleum hydrocarbons (TPH), gasoline range organics (GRO), diesel range organics (DRO), motor oil/lube oil range organics (MRO), and chloride in accordance with the New Mexico EMNRD OCD Closure Criteria for Soils Impacted by a Release (NMOCD Closure Criteria).

The final excavation area measured approximately 114 feet long and 16 to 18 feet wide at the maximum extents, with a depth of 4 feet bgs.

The final overspray extent area measured approximately 266 feet long and 74 feet wide, with a depth of 0.5 feet bgs.

The lithology encountered during the completion of closure activities consisted primarily of unconsolidated silty sand.

A total of approximately 1,000 cubic yards of petroleum hydrocarbon affected soils were transported to the Lea Land, LLC facility in Carlsbad, New Mexico. The excavation extent and overspray area will be backfilled with clean imported fill, contoured to the original surrounding grade, and a BLM approved seed mixture will be sown into the surface area of the backfill for re-vegetation.

Figure 3 is a map that identifies approximate soil sample locations and depicts the approximate dimensions of the excavation extent and the overspray area with respect to the pipeline (**Appendix A**). Photographic documentation of the field activities is included in **Appendix C**.

4.0 SOIL SAMPLING PROGRAM

Ensolum's soil sampling program from March 23, 2023, through April 27, 2023, included the collection of a total of seven composite soil samples from seven locations on the excavation floor (FS-01, and FS01 through FS06), three composite soil samples from three borehole locations (BH01 C through BH03 C), and six composite soil samples from six locations on the excavation sidewalls (SW01 through SW06) from the excavation extent, as well as 23 confirmation soil samples from 23 locations within the overspray area (OS01 through OS23) for laboratory analysis. In addition, four confirmation delineation soil samples were collected from four locations (North, East, South and West) outside of the overspray area and seven composite stockpile soil samples were collected from seven stockpile locations (SP01 through SP07) for laboratory analysis.

The composite and confirmation soil samples were collected and placed in laboratory prepared glassware, labeled/sealed using laboratory supplied labels and custody seals, and stored on ice in a cooler. The samples were relinquished to Cardinal Laboratories in Hobbs, New Mexico, under proper chain-of-custody procedures.

5.0 SOIL LABORATORY ANALYTICAL METHODS

The confirmation soil samples were analyzed for BTEX using Environmental Protection Agency (EPA) SW-846 Method 8021B, TPH GRO/DRO/MRO using EPA SW-846 Method 8015M, and chloride using EPA Method 300.0 and/or SM4500Cl-B.

Laboratory analytical results are summarized in **Table 1** in **Appendix D**. The executed chain-of-custody forms and laboratory data sheets are provided in **Appendix E**.

6.0 DATA EVALUATION

Ensolum compared the total benzene, BTEX, TPH GRO/DRO/MRO, and chloride concentrations or laboratory sample detection limits (SDLs) associated with the composite soil samples (FS-01, FS01 through FS06, SW01 through SW06, BH01 C through BH03 C, and SP01 through SP07) and the confirmation soil samples (OS01 through OS23 and North, East, South, and West) remaining in place to the NMOCD Closure Criteria.

- Laboratory analytical results indicate total benzene concentrations for the final composite and confirmation soil samples collected from the excavation extent, the overspray area, and the delineation samples outside of the impacted area do not exceed the laboratory SDLs and/or the NMOCD Closure Criteria of 10 milligrams per kilogram (mg/kg).
- Laboratory analytical results indicate total benzene concentrations for the final composite soil samples collected from the stockpiles staged on-Site do not exceed the laboratory SDLs and/or the NMOCD Closure Criteria of 10 mg/kg.
- Laboratory analytical results indicate that total BTEX concentrations for the final composite and confirmation soil samples collected from the excavation extent, the overspray area, and the delineation samples outside of the impacted area do not exceed the laboratory SDLs and/or the NMOCD Closure Criteria of 50 mg/kg.
- Laboratory analytical results indicate that total BTEX concentrations for the final composite soil samples collected from the stockpiles staged on-Site do not exceed the laboratory SDLs and/or the NMOCD Closure Criteria of 50 mg/kg.

- Laboratory analytical results indicate a combined TPH GRO/DRO/MRO concentration for one composite soil sample collected from the initial excavation extent floor (FS-01 at 4 feet bgs) exhibited a concentration of 816 mg/kg, which exceeds the applicable NMOCD Closure Criteria of 100 mg/kg from ≤50 feet. The soil in this location was scraped and subsequently removed for off-Site disposal.
- Laboratory analytical results indicate combined TPH GRO/DRO/MRO concentrations for the final composite and confirmation soil samples collected from the excavation extent, the overspray area, and the delineation samples outside of the impacted area are below the laboratory SDLs and/or the applicable NMOCD Closure Criteria of 100 mg/kg from ≤50 feet.
- Laboratory analytical results indicate combined TPH GRO/DRO/MRO concentrations for the final composite soil samples collected from the stockpiles staged on-Site are below the laboratory SDLs and/or the applicable NMOCD Closure Criteria of 100 mg/kg from ≤50 feet.
- Laboratory analytical results indicate a chloride concentration for one composite soil sample collected from the initial excavation extent floor (FS-01 at 4 feet bgs) exhibited a concentration of 667 mg/kg, which exceeds the applicable NMOCD Closure Criteria of 600 mg/kg from ≤50 feet. The soil in this location was scraped and subsequently removed for off-Site disposal.
- Laboratory analytical results indicate chloride concentrations for the final composite and confirmation soil samples collected from the excavation extent, the overspray area, and the delineation samples outside of the impacted area do not exceed the laboratory SDLS and/or NMOCD Closure Criteria of 600 mg/kg.
- Laboratory analytical results indicate chloride concentrations for the final composite soil samples collected from the stockpiles staged on-Site do not exceed the laboratory SDLS and/or NMOCD Closure Criteria of 600 mg/kg.

Laboratory analytical results are summarized in **Table 1** in **Appendix D**.

7.0 RECLAMATION AND RE-VEGETATION

Subsequent to the results of the final confirmation soil sampling, the identified impacted soils were removed and taken off-Site for proper disposal. The excavation extent area and the overspray area will be backfilled with clean fill material, and then contoured to the original surrounding grade. Once the areas are brought back to original grade, a BLM approved seed mixture will be sown into the surface of the backfill for re-vegetation.

8.0 FINDINGS AND RECOMMENDATION

- On March 23, 2023, a rupture on the B-7 gathering pipeline was discovered. Approximately 13,000 MCF of natural gas was released to the atmosphere, along with 7 bbls of condensate were released as overspray, contacting the ground surface impacting an area approximately 266 feet long by 74 feet wide, with 0 bbls recovered.
- On March 23, 2023, following submittal of an emergency New Mexico One-Call (NM-811), corrective action activities were commenced by NMR utilizing a backhoe to excavate soils from the release area.
- On March 23, 2023, Ensolum arrived on-Site to collect one composite soil sample (FS-01) from the initial extent of excavation to determine if further excavation was required. The composite soil sample was collected at a depth of 4 feet bgs. Based on laboratory analytical data, further excavation and sampling was required.

- On April 11, 2023, Ensolum and NMR arrived on-Site to conduct additional excavation and soil sampling activities. Ensolum collected six composite floor soil samples (FS01 through FS06) and six composite sidewall soil samples (SW01 through SW06) subsequent to field screening and excavation activities. Additionally, based on field screenings collected from the excavation floor, it was determined that three composite borehole soil samples (BH01 C through BH03 C) would be collected to determine the vertical extent of delineation. The six composite floor soil samples (FS01 through FS06) were each collected at a depth of 4 feet bgs, the six composite sidewall soil samples (SW01 through SW06) were each collected at a depth of 0–4 feet bgs, and the composite borehole soil samples (BH01 C, BH02C, and BH03 C) were collected at depths of 7 feet, 12 feet, and 7 feet bgs respectively.

During this time, with oversight by Ensolum, NMR scraped the overspray area based on visual and olfactory evidence of impairment. Ensolum collected 23 confirmation overspray soil samples (OS01 through OS23), each at a depth of 0.5 feet bgs, subsequent to scraping activities. Additionally, Ensolum collected seven composite stockpile soil samples (SP01 through SP07) from the stockpiles staged adjacent to the excavation.

- On April 27, 2023, Ensolum arrived on-Site to collect final confirmation delineation samples (North, East, South, and West) from outside the overspray area, subsequent to remediation activities. The confirmation delineation soil samples were each collected at a depth of 0.25 feet bgs.
- The primary objective of the closure activities was to reduce COC concentrations in the on-Site soils to below the applicable NMOCD Closure Criteria for Soils Impacted by a Release using the New Mexico EMNRD OCD's NMAC 19.15.29 *Releases* as guidance.
- The final excavation area measured approximately 114 feet long and 16 to 18 feet wide at the maximum extents, with a depth of 4 feet below ground surface (bgs).
- The final overspray extent area measured approximately 266 feet long and 74 feet wide, with a depth of 0.5 feet bgs.
- A total of ten composite soil samples from ten locations on the excavation floor (FS-01, FS01 through FS06, and BH01 C through BH03 C), and six composite soil samples from six locations on the excavation sidewalls (SW01 through SW06) from the excavation extent as well as twenty-three confirmation soil samples from twenty-three locations within the overspray area (OS01 through OS23) were collected. In addition, four confirmation delineation soil samples were collected from four locations (North, East, South and West) outside of the overspray area and seven composite stockpile soil samples were collected from seven stockpile locations (SP01 through SP07).
- Based on the laboratory analytical results, the final composite and confirmation soil samples collected from the excavation extent, the overspray area, and the delineation samples outside of the impacted area did not exhibit total benzene, total BTEX, TPH GRO/DRO/MRO or chloride concentrations above the applicable NMOCD Closure Criteria.
- Based on the laboratory analytical results, the final composite soil samples collected from the soil stockpiles staged on-Site did not exhibit benzene, total BTEX, TPH GRO/DRO/MRO or chloride concentrations above the applicable NMOCD Closure Criteria.
- Subsequent to the results of the composite and confirmation soil sampling, the soil stockpiles staged on-Site were removed and taken off-Site for proper disposal. A total of approximately 1,000 cubic yards of petroleum hydrocarbon affected soils were transported to the Lea Land, LLC facility in Carlsbad, New Mexico. The excavation extent and the overspray area will be backfilled with clean fill material, contoured to the original surrounding grade, and a BLM approved seed mixture will be sown into the surface area of the backfill for re-vegetation.

Based on field observations and laboratory analytical results, no additional investigation or corrective action appears warranted at this time.

9.0 STANDARDS OF CARE, LIMITATIONS, AND RELIANCE

9.1 Standard of Care

Ensolum's services were performed in accordance with standards customarily provided by a firm rendering the same or similar services in the area during the same time period. Ensolum makes no warranties, express or implied, as to the services performed hereunder. Additionally, Ensolum does not warrant the work of third parties supplying information used in the report (e.g. laboratories, regulatory agencies, or other third parties). This scope of services was performed in accordance with the scope of work agreed with the client, as detailed in our proposal.

9.2 Limitations

Findings, conclusions, and recommendations resulting from these services are based upon information derived from the on-site activities and other services performed under this scope of work and it should be noted that this information is subject to change over time. Certain indicators of the presence of hazardous substances, petroleum products, or other constituents may have been latent, inaccessible, unobservable, or not present during these services, and Ensolum cannot represent that the Site contains no hazardous substances, toxic materials, petroleum products, or other latent conditions beyond those identified during the investigation. Environmental conditions at other areas or portions of the Site may vary from those encountered at actual sample locations. Ensolum's findings, and recommendations are based solely upon data available to Ensolum at the time of these services.

9.3 Reliance

This report has been prepared for the exclusive use of Enterprise Field Services, LLC, and any authorization for use or reliance by any other party (except a governmental entity having jurisdiction over the Site) is prohibited without the express written authorization Enterprise Field Services, LLC and Ensolum. Any unauthorized distribution or reuse is at the client's sole risk. Notwithstanding the foregoing, reliance by authorized parties will be subject to the terms, conditions and limitations stated in the Closure Report, and Ensolum's Master Services Agreement. The limitation of liability defined in the agreement is the aggregate limit of Ensolum's liability to the client.



APPENDIX A

Figures

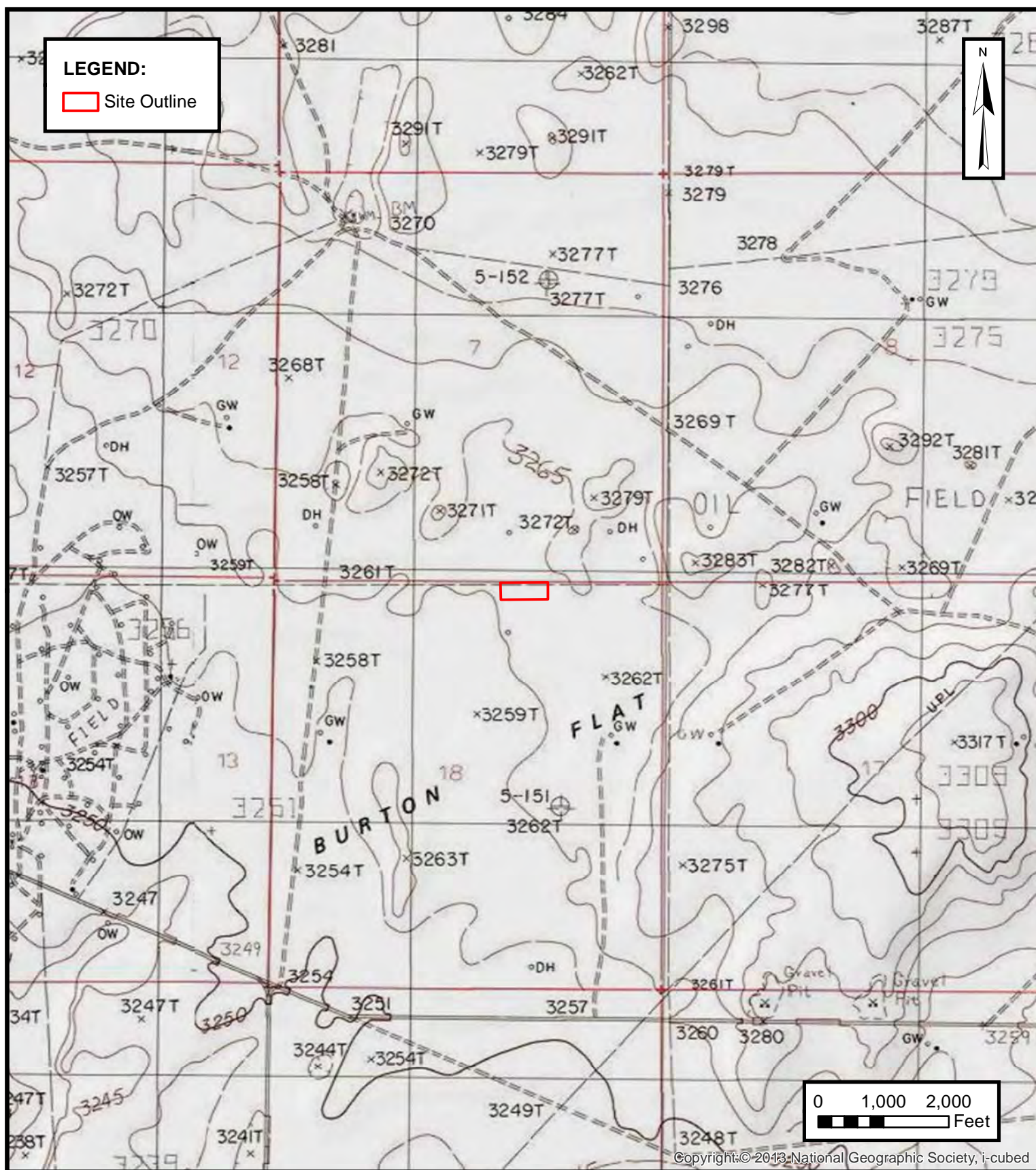

ENSOLUM
 Environmental, Engineering and
 Hydrogeologic Consultants

TOPOGRAPHIC MAP
 ENTERPRISE FIELD SERVICES, LLC
 LINE B-7
 Eddy County, New Mexico
 32.580324° N, 104.11217° W

PROJECT NUMBER: 03B1226237

FIGURE
1

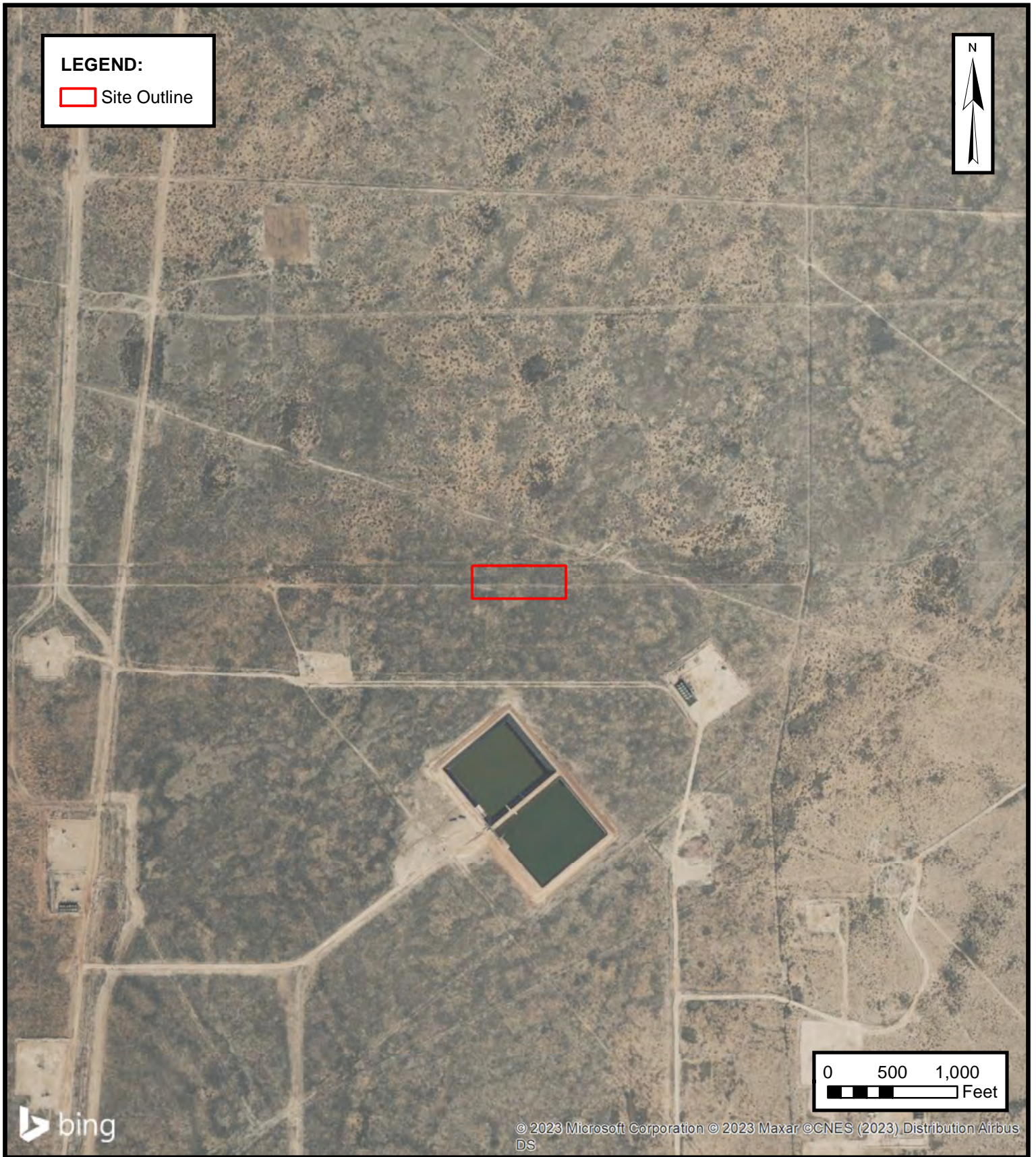

SITE VICINITY MAP

ENTERPRISE FIELD SERVICES, LLC
LINE B-7
Eddy County, New Mexico
32.580324° N, 104.11217° W

PROJECT NUMBER: 03B1226237

FIGURE

2

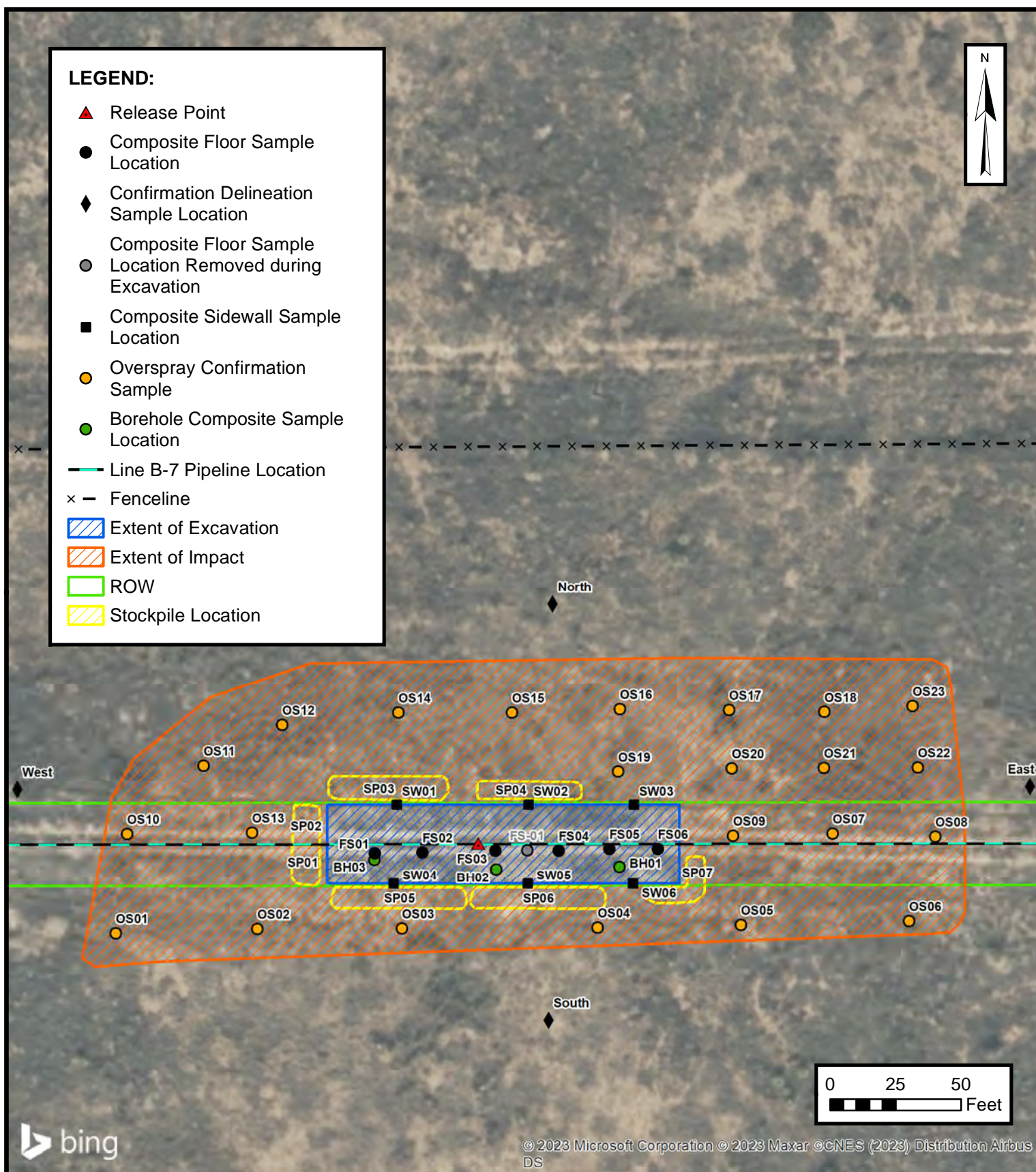

SITE MAP

ENTERPRISE FIELD SERVICES, LLC

LINE B-7

Eddy County, New Mexico
32.580324° N, 104.11217° W

PROJECT NUMBER: 03B1226237

FIGURE

3

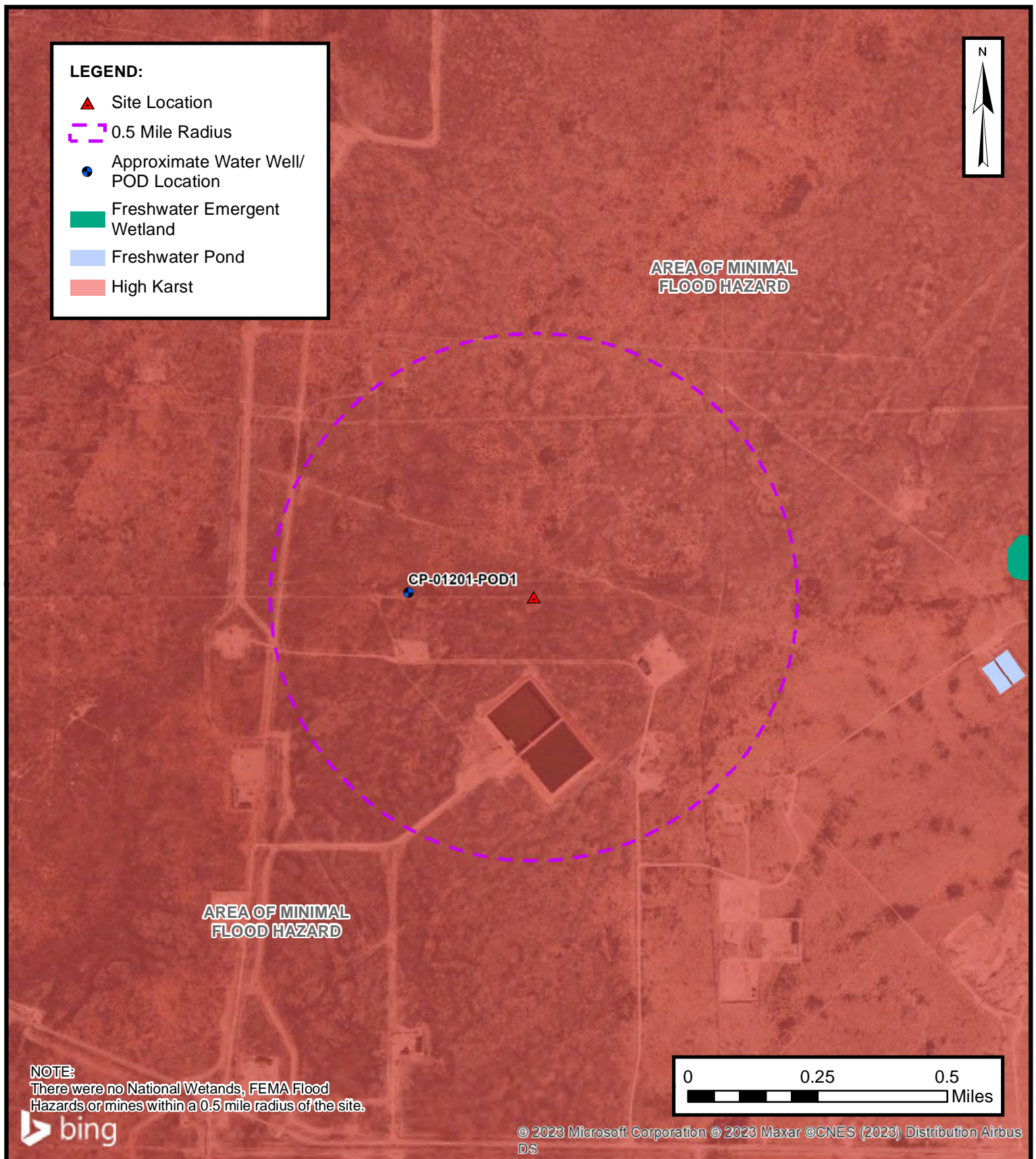



APPENDIX B

Supporting Documentation

From: [Taylor, Shelly J](#)
To: [Dunaway, Robert](#)
Subject: Re: [EXTERNAL] Pipeline Rupture Affected Area
Date: Monday, March 27, 2023 1:36:55 PM
Attachments: [image001.png](#)
[Outlook-4s5t4kqi.png](#)

[Use caution with links/attachments]

You are cleared to proceed.

Sincerely,

Shelly J Taylor

Environmental Protection Specialist
Realty - Compliance

Bureau of Land Management/Carlsbad Field Office
620 E. Greene St
Carlsbad, NM 88220
Direct 575.234.5706
Mobile 575.499.6831
sjtaylor@blm.gov

Spill/Release email: BLM_NM_CFO_REALTY_SPILL@BLM.GOV

PLEASE NOTE: I have a new email address: sjtaylor@blm.gov



From: Dunaway, Robert <rhodunaway@eprod.com>
Sent: Monday, March 27, 2023 12:47 PM
To: Taylor, Shelly J <sjtaylor@blm.gov>
Subject: [EXTERNAL] Pipeline Rupture Affected Area

This email has been received from outside of DOI - Use caution before clicking on links, opening attachments, or responding.

Good afternoon, Shelly.

I have included a screenshot of the affected area from the pipeline rupture (yellow). It doesn't go towards the arch site (blue circle). Most of that area is overspray and shouldn't present a problem.

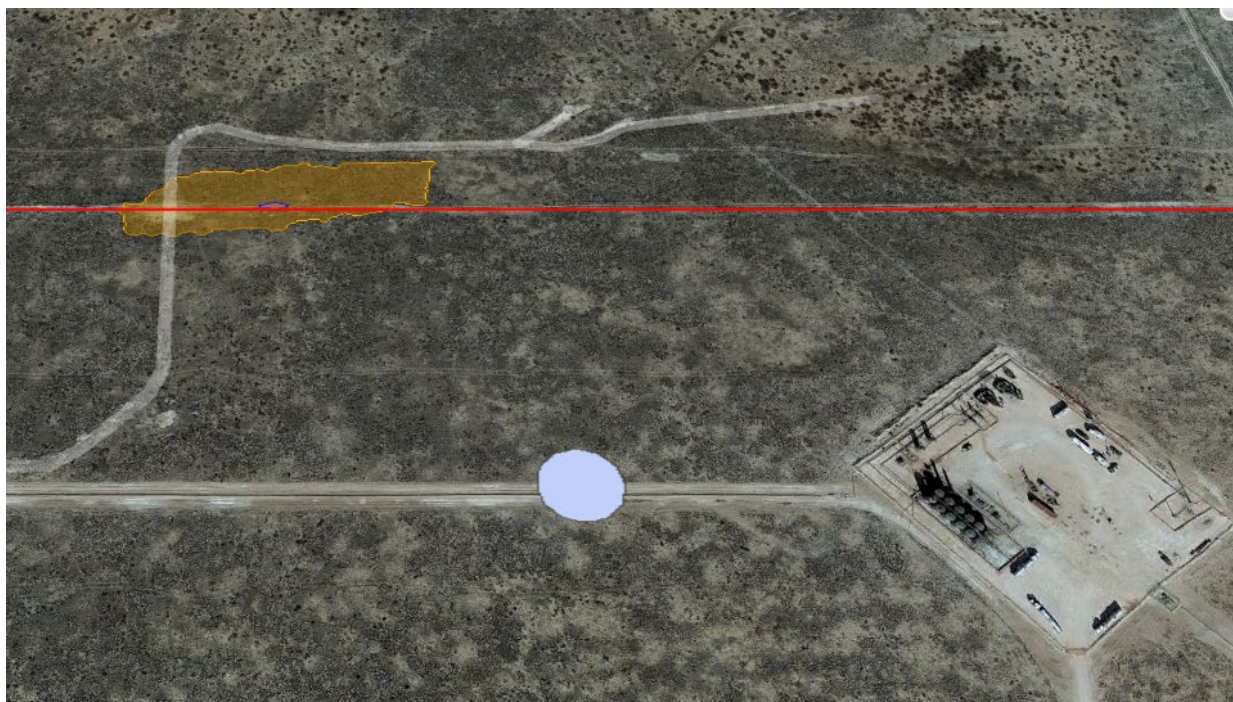

Robert Dunaway
Senior Environmental Engineer
W: 575-628-6802
C: 361-815-0990
rhdunaway@eprod.com

This message (including any attachments) is confidential and intended for a specific individual and purpose. If you are not the intended recipient, please notify the sender immediately and delete this message.

Kelly Lowery

From: Kelly Lowery
Sent: Tuesday, April 4, 2023 6:12 PM
To: Dunaway, Robert
Subject: FW: [EXTERNAL] Line B-7 (Incident ID # nAPP2308225219)

Good evening Rob,

For your records. I've saved a copy in our folders as well.

Thank you



Kelly Lowery, GIT

Staff Geologist

214-733-3165

Ensolum, LLC



From: Enviro, OCD, EMNRD <OCD.Enviro@emnrd.nm.gov>
Sent: Tuesday, April 4, 2023 9:20 AM
To: Kelly Lowery <klowery@ensolum.com>
Cc: Bratcher, Michael, EMNRD <mike.bratcher@emnrd.nm.gov>; Hamlet, Robert, EMNRD <Robert.Hamlet@emnrd.nm.gov>
Subject: RE: [EXTERNAL] Line B-7 (Incident ID # nAPP2308225219)

[**EXTERNAL EMAIL**]

Kelly,

Thank you for the notification. Please include a copy of this and all notifications in the remedial and/or closure reports to ensure the notifications are documented in the project file.

JH

Jocelyn Harimon • Environmental Specialist
Environmental Bureau
EMNRD - Oil Conservation Division
1220 South St. Francis Drive | Santa Fe, NM 87505
(505)469-2821 | Jocelyn.Harimon@emnrd.nm.gov
[http:// www.emnrd.nm.gov](http://www.emnrd.nm.gov)



From: Kelly Lowery <klowery@ensolum.com>
Sent: Monday, April 3, 2023 2:41 PM
To: Enviro, OCD, EMNRD <OCD.Enviro@emnrd.nm.gov>
Subject: [EXTERNAL] Line B-7 (Incident ID # nAPP2308225219)

CAUTION: This email originated outside of our organization. Exercise caution prior to clicking on links or opening attachments.

Good morning,

On behalf of Enterprise Field Services, LLC, Ensolum, LLC would like to provide notification for sampling activities that will be conducted at the Line B-7 (Incident ID # nAPP2308225219) on Thursday, April 6th through Friday, April 7th. The samples may be used for closure, provided that they meet applicable closure limits.

Thank you



Kelly Lowery, GIT

Staff Geologist

214-733-3165

Ensolum, LLC



Kelly Lowery

From: Enviro, OCD, EMNRD <OCD.Enviro@emnrd.nm.gov>
Sent: Tuesday, April 25, 2023 10:27 AM
To: Kelly Lowery
Cc: Bratcher, Michael, EMNRD; Hamlet, Robert, EMNRD
Subject: RE: [EXTERNAL] Line B-7 (Incident ID #nAPP2308225219)

[**EXTERNAL EMAIL**]

Kelly,

Thank you for the notification. Please include a copy of this and all notifications in the remedial and/or closure reports to ensure the notifications are documented in the project file.

JH

Jocelyn Harimon • Environmental Specialist
Environmental Bureau
EMNRD - Oil Conservation Division
1220 South St. Francis Drive | Santa Fe, NM 87505
(505)469-2821 | Jocelyn.Harimon@emnrd.nm.gov
<http://www.emnrd.nm.gov>



From: Kelly Lowery <klowery@ensolum.com>
Sent: Monday, April 24, 2023 10:37 AM
To: Enviro, OCD, EMNRD <OCD.Enviro@emnrd.nm.gov>
Subject: [EXTERNAL] Line B-7 (Incident ID #nAPP2308225219)

CAUTION: This email originated outside of our organization. Exercise caution prior to clicking on links or opening attachments.

Good morning,

On behalf of Enterprise Field Services, LLC, Ensolum, LLC would like to provide notification for sampling activities that will be conducted at the Line B-7 (Incident ID # nAPP2308225219) on Thursday, April 27th. The samples may be used for closure, provided that they meet applicable closure limits.

Thank you



Kelly Lowery, GIT
Staff Geologist
214-733-3165
Ensolum, LLC
in f 

National Flood Hazard Layer FIRMette



104°7'4"W 32°35'6"N



Legend

SEE FIS REPORT FOR DETAILED LEGEND AND INDEX MAP FOR FIRM PANEL LAYOUT

SPECIAL FLOOD HAZARD AREAS		Without Base Flood Elevation (BFE) Zone A, V, A99
		With BFE or Depth Zone AE, AO, AH, VE, AR
		Regulatory Floodway
OTHER AREAS OF FLOOD HAZARD		0.2% Annual Chance Flood Hazard, Areas of 1% annual chance flood with average depth less than one foot or with drainage areas of less than one square mile Zone X
		Future Conditions 1% Annual Chance Flood Hazard Zone X
		Area with Reduced Flood Risk due to Levee. See Notes. Zone X
		Area with Flood Risk due to Levee Zone D
OTHER AREAS		NO SCREEN Area of Minimal Flood Hazard Zone X
		Effective LOMRs
		Area of Undetermined Flood Hazard Zone D
GENERAL STRUCTURES		Channel, Culvert, or Storm Sewer
		Levee, Dike, or Floodwall
OTHER FEATURES		20.2 Cross Sections with 1% Annual Chance Water Surface Elevation
		17.5 Cross Sections with 1% Annual Chance Water Surface Elevation
		Coastal Transect
		Base Flood Elevation Line (BFE)
		Limit of Study
		Jurisdiction Boundary
		Coastal Transect Baseline
		Profile Baseline
MAP PANELS		Digital Data Available
		No Digital Data Available
		Unmapped



The pin displayed on the map is an approximate point selected by the user and does not represent an authoritative property location.

This map complies with FEMA's standards for the use of digital flood maps if it is not void as described below. The basemap shown complies with FEMA's basemap accuracy standards

The flood hazard information is derived directly from the authoritative NFHL web services provided by FEMA. This map was exported on 3/23/2023 at 10:47 AM and does not reflect changes or amendments subsequent to this date and time. The NFHL and effective information may change or become superseded by new data over time.

This map image is void if the one or more of the following map elements do not appear: basemap imagery, flood zone labels, legend, scale bar, map creation date, community identifiers, FIRM panel number, and FIRM effective date. Map images for unmapped and unmodernized areas cannot be used for regulatory purposes.

Karst Potential and OSE POD Locations Map

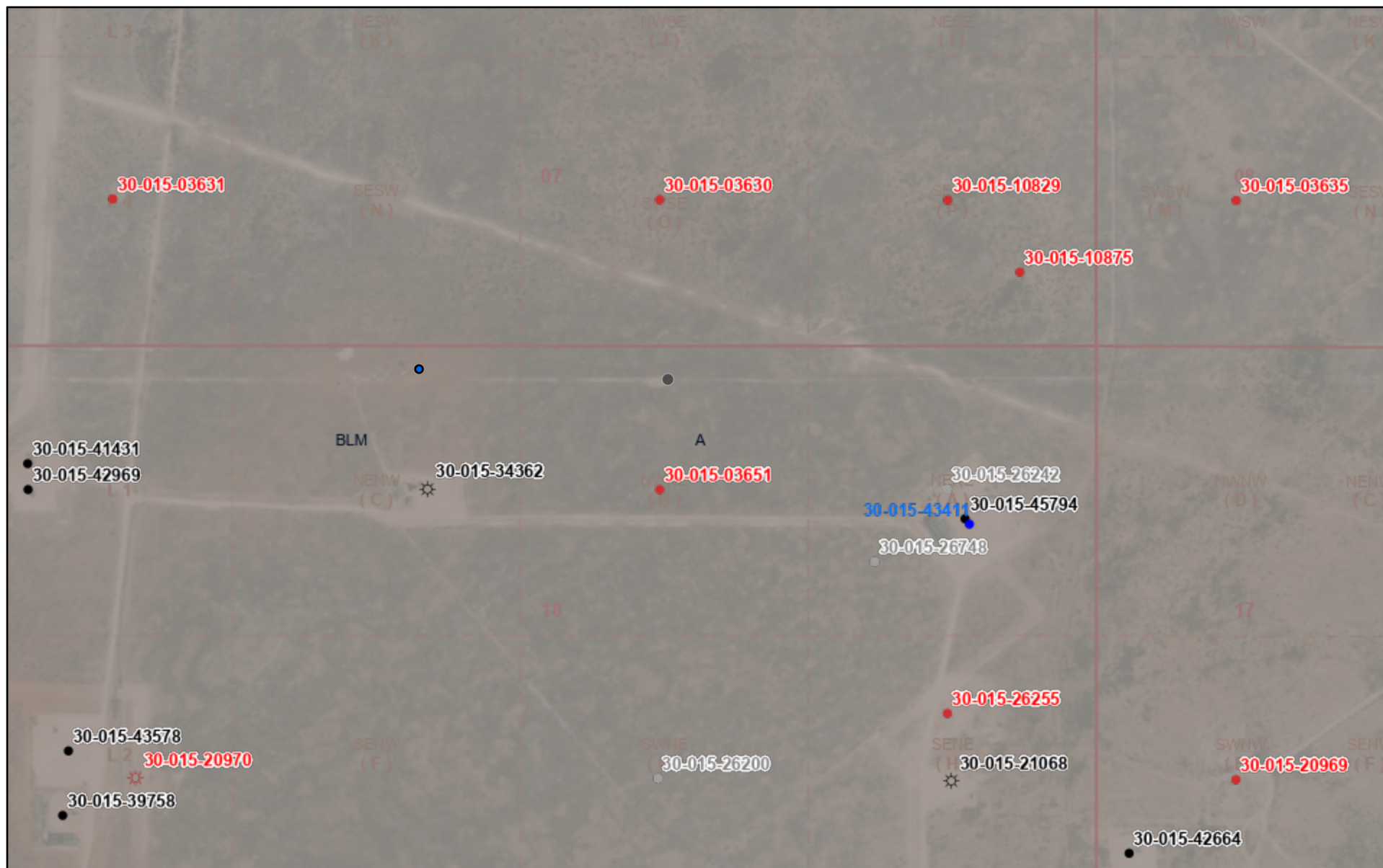

3/23/2023, 3:18:38 PM

OSE Water PODs
 • Active
 • Oil, Active
 • Oil, Cancelled
 * Gas, Active
 * Gas, Plugged
 • Oil, New
 • Oil, Plugged
 Karst Occurrence Potential
 High
 Mineral Ownership
 A-All minerals are owned by U.S.

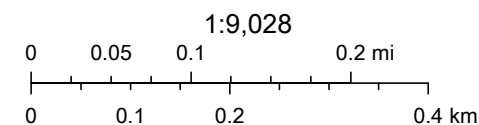

U.S. BLM, BLM, OCD, New Mexico Tech, Oil Conservation Division of the New Mexico Energy, Minerals and Natural Resources Department., USGS,

New Mexico Oil Conservation Division



New Mexico Office of the State Engineer

Point of Diversion Summary

		(quarters are 1=NW 2=NE 3=SW 4=SE) (quarters are smallest to largest)						(NAD83 UTM in meters)	
Well Tag	POD Number	Q64	Q16	Q4	Sec	Tws	Rng	X	Y
	CP 01201 POD1	2	2	1	18	20S	29E	582983	3605121 
Driller License:	1348	Driller Company:				TAYLOR WATER WELL SERVICE			
Driller Name:	TAYLOR, CLINTON E.								
Drill Start Date:	10/24/2013	Drill Finish Date:				10/24/2013		Plug Date:	
Log File Date:	11/08/2013	PCW Rcv Date:						Source:	Shallow
Pump Type:		Pipe Discharge Size:						Estimated Yield:	100 GPM
Casing Size:	6.00	Depth Well:				140 feet		Depth Water:	100 feet
Water Bearing Stratifications:					Top	Bottom	Description		
					100	130	Sandstone/Gravel/Conglomerate		
Casing Perforations:					Top	Bottom			
					79	119			

The data is furnished by the NMOSE/ISC and is accepted by the recipient with the expressed understanding that the OSE/ISC make no warranties, expressed or implied, concerning the accuracy, completeness, reliability, usability, or suitability for any particular purpose of the data.

3/23/23 7:44 AM

POINT OF DIVERSION SUMMARY



Line B-7



March 23, 2023

Wetlands

- Estuarine and Marine Deepwater
- Estuarine and Marine Wetland

- Freshwater Emergent Wetland
- Freshwater Forested/Shrub Wetland
- Freshwater Pond

- Lake
- Other
- Riverine

This map is for general reference only. The US Fish and Wildlife Service is not responsible for the accuracy or currentness of the base data shown on this map. All wetlands related data should be used in accordance with the layer metadata found on the Wetlands Mapper web site.

OCD Well Locations

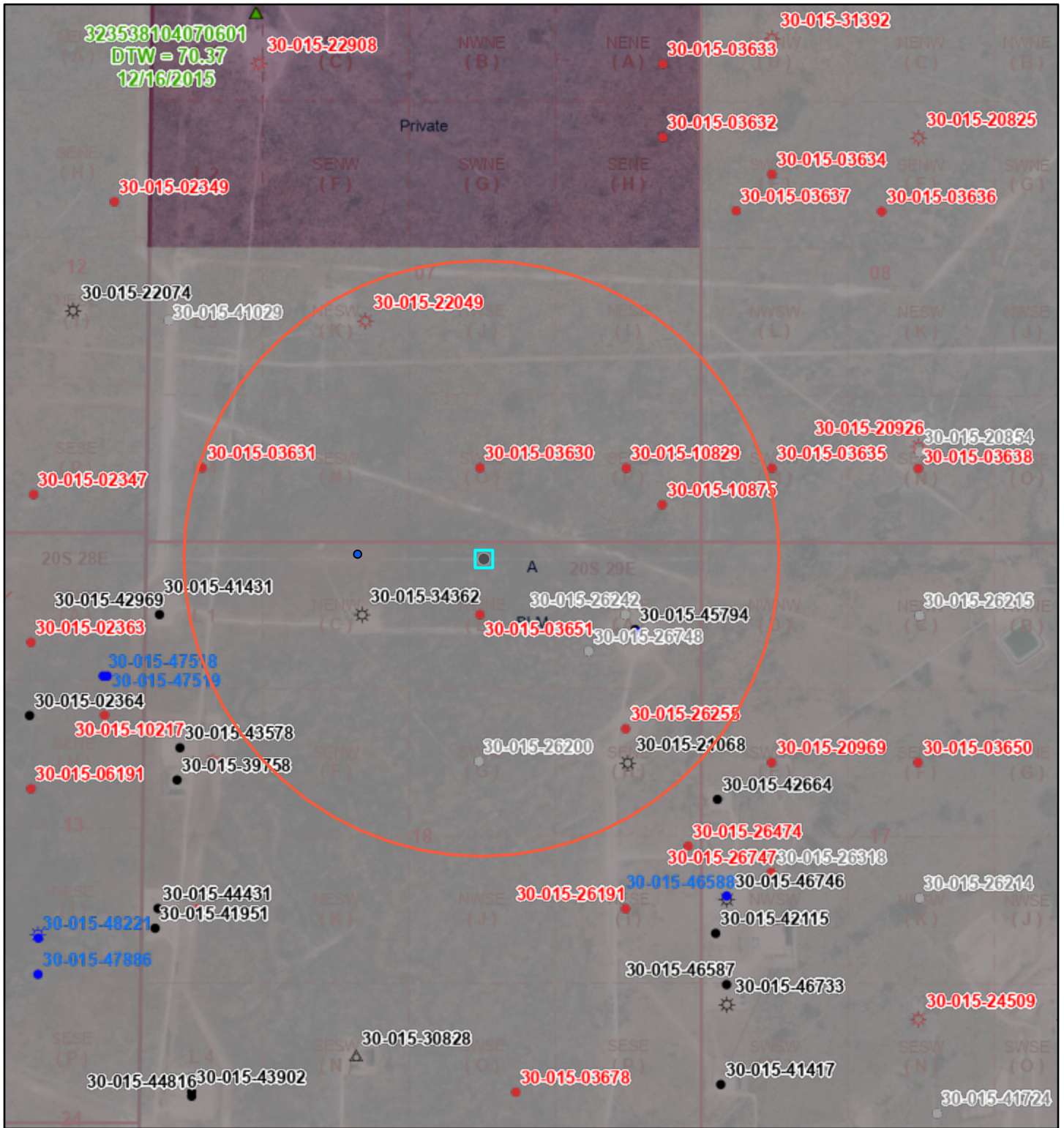

5/16/2023, 10:52:58 AM

1:18,056

- Override 1
- OSE Water PODs
 - Active
- Wells - Large Scale
 - Gas, Active
 - Gas, New
 - Gas, Plugged
- Injection, Plugged
 - Oil, Active
 - Oil, Cancelled
 - Oil, New
 - Oil, Plugged
- USGS Historical GW Wells
 - Salt Water Injection, Active

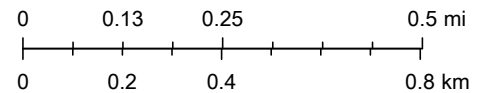

U.S. BLM, BLM, OCD, New Mexico Tech, Oil Conservation Division of the New Mexico Energy, Minerals and Natural Resources Department., USGS, Esri, HERE, Garmin, iPC, Maxar, BLM

New Mexico Oil Conservation Division

Active Mines in New Mexico

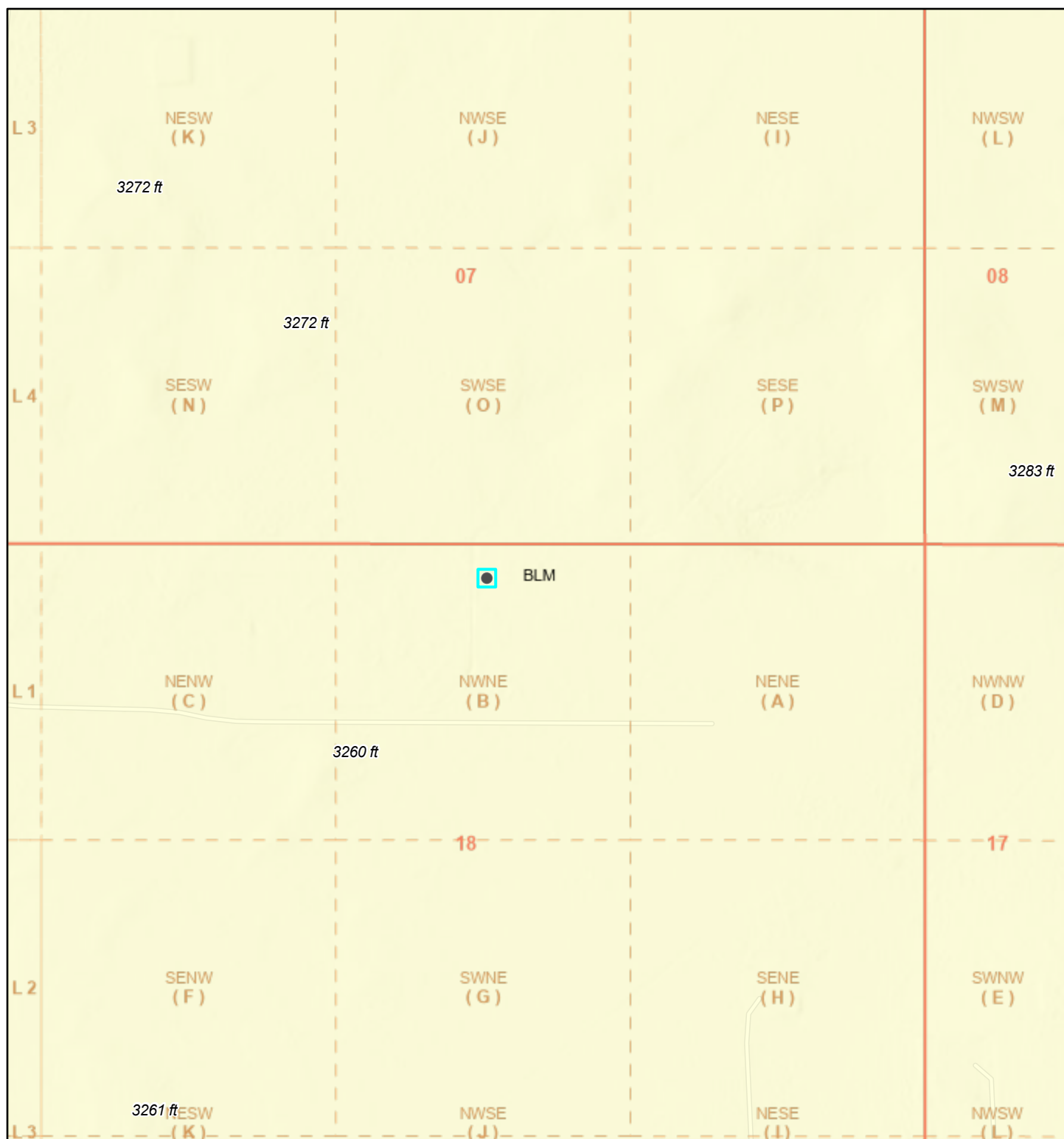

5/16/2023, 10:44:52 AM

Land Ownership

- BLM
- PLSS Second Division
- PLSS First Division

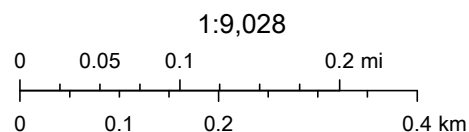

U.S. BLM, Esri, NASA, NGA, USGS, FEMA, Esri Community Maps Contributors, New Mexico State University, Texas Parks & Wildlife, © OpenStreetMap, Microsoft, CONANP, Esri, HERE, Garmin, SafeGraph, GeoTechnologies, Inc, METI/NASA, USGS, EPA, NPS, US Census Bureau,

EMNRD MMD GIS Coordinator



APPENDIX C

Photographic Documentation



View of extent of excavation during remediation activities (March 24, 2023), facing northeast.



View of overspray area prior to remediation activities (March 24, 2023), facing southwest.

Date & Time: Fri, Mar 24, 2023 at 10:04:07 MDT
Position: 032.580362°N / 104.111466°W (± 15.6 ft)
Altitude: 3303ft (± 11.0 ft)
Datum: WGS-84
Azimuth/Bearing: 116° S64E 2062mils True ($\pm 13^\circ$)
Elevation Angle: -00.6°
Horizon Angle: $+00.2^\circ$
Zoom: 0.5X
Line B-7



View of overspray area prior to remediation activities (March 24, 2023), facing southeast.

Date & Time: Fri, Mar 24, 2023 at 10:06:03 MDT
Position: 032.580319°N / 104.111761°W (± 15.5 ft)
Altitude: 3286ft (± 11.1 ft)
Datum: WGS-84
Azimuth/Bearing: 161° S19E 2862mils True ($\pm 13^\circ$)
Elevation Angle: -17.7°
Horizon Angle: -02.2°
Zoom: 0.5X
Line B-7



View of overspray area prior to remediation activities (March 24, 2023), facing southeast.



View of extent of excavation during remediation activities (April 11, 2023), facing southeast.



View of extent of excavation during remediation activities (April 11, 2023), facing southwest.



View of overspray area during remediation activities (April 11, 2023), facing southeast.



View of overspray area during remediation activities (April 11, 2023), facing southeast.



View of the final extent of excavation (April 27, 2023), facing southeast.



View of the final extent of excavation (April 27, 2023), facing southwest.



View of the soil stockpiles staged on-Site (April 27, 2023), facing northwest.



View of the soil stockpiles staged on-Site (April 27, 2023), facing southeast.



APPENDIX D

Table



TABLE 1
SOIL SAMPLE ANALYTICAL RESULTS

Line B-7
Enterprise Field Services, LLC
Eddy County, New Mexico
Ensolum Project No. 03B1226237

Sample Designation	Date	Depth (feet bgs)	Benzene (mg/kg)	Toluene (mg/kg)	Ethylbenzene (mg/kg)	Total Xylenes (mg/kg)	Total BTEX (mg/kg)	TPH GRO (mg/kg)	TPH DRO (mg/kg)	TPH MRO (mg/kg)	Total TPH (GRO+DRO+MRO) (mg/kg)	Chloride (mg/kg)
New Mexico Oil Conservation Division Closure Criteria for Soils Impacted by a Release (≤ 50 feet)			10	NE	NE	NE	50	NE	NE	NE	100	600
Composite Preliminary Floor Sample Analytical Results												
FS-D1	03/24/2023	4	5.50	10.5	3.57	12.7	34.8	702	84.3	30.0 J	816	667
Composite Floor Sample Analytical Results												
FS01	04/11/2023	4	<0.050	<0.050	<0.050	<0.150	<0.300	<10.0	<10.0	<10.0	<10.0	64.0
FS02	04/11/2023	4	<0.050	<0.050	<0.050	<0.150	<0.300	<10.0	<10.0	<10.0	<10.0	64.0
FS03	04/11/2023	4	<0.050	<0.050	<0.050	<0.150	<0.300	<10.0	<10.0	<10.0	<10.0	288
FS04	04/11/2023	4	<0.050	0.081	<0.050	0.189	<0.300	26.1	<10.0	<10.0	26.1	96.0
FS05	04/11/2023	4	<0.050	<0.050	<0.050	<0.150	<0.300	<10.0	<10.0	<10.0	<10.0	48.0
FS06	04/11/2023	4	<0.050	<0.050	<0.050	<0.150	<0.300	<10.0	<10.0	<10.0	<10.0	208
Composite Borehole Sample Analytical Results												
BH01 C	04/11/2023	7	<0.050	<0.050	<0.050	<0.150	<0.300	<10.0	<10.0	<10.0	<10.0	48.0
BH02 C	04/11/2023	12	<0.050	0.088	0.059	0.232	0.380	<10.0	<10.0	<10.0	<10.0	96.0
BH03 C	04/11/2023	7	<0.050	<0.050	<0.050	<0.150	<0.300	<10.0	<10.1	<10.2	<10.0	48.0
Composite Sidewall Sample Analytical Results												
SW01	04/11/2023	0 - 4	<0.050	<0.050	<0.050	<0.150	<0.300	<10.0	<10.0	<10.0	<10.0	80.0
SW02	04/11/2023	0 - 4	<0.050	<0.050	<0.050	<0.150	<0.300	<10.0	<10.0	<10.0	<10.0	48.0
SW03	04/11/2023	0 - 4	<0.050	<0.050	<0.050	<0.150	<0.300	<10.0	<10.0	<10.0	<10.0	128
SW04	04/11/2023	0 - 4	<0.050	<0.050	<0.050	<0.150	<0.300	<10.0	<10.0	<10.0	<10.0	80.0
SW05	04/11/2023	0 - 4	<0.050	<0.050	<0.050	<0.150	<0.300	<10.0	<10.0	<10.0	<10.0	64.0
SW06	04/11/2023	0 - 4	<0.050	<0.050	<0.050	<0.150	<0.300	<10.0	<10.0	<10.0	<10.0	48.0
Confirmation Overspray Area Sample Analytical Results												
OS01	4/11/2023	0.5	<0.050	<0.050	<0.050	<0.150	<0.300	<10.0	<10.0	<10.0	<10.0	48.0
OS02	4/11/2023	0.5	<0.050	<0.050	<0.050	<0.150	<0.300	<10.0	<10.0	<10.0	<10.0	32.0
OS03	4/11/2023	0.5	<0.050	<0.050	<0.050	<0.150	<0.300	<10.0	<10.0	<10.0	<10.0	32.0
OS04	4/11/2023	0.5	<0.050	<0.050	<0.050	<0.150	<0.300	<10.0	<10.0	<10.0	<10.0	64.0
OS05	4/11/2023	0.5	<0.050	<0.050	<0.050	<0.150	<0.300	<10.0	<10.0	<10.0	<10.0	64.0
OS06	4/11/2023	0.5	<0.050	<0.050	<0.050	<0.150	<0.300	<10.0	<10.0	<10.0	<10.0	48.0
OS07	4/11/2023	0.5	<0.050	<0.050	<0.050	<0.150	<0.300	<10.0	<10.0	<10.0	<10.0	48.0
OS08	4/11/2023	0.5	<0.050	<0.050	<0.050	<0.150	<0.300	<10.0	<10.0	<10.0	<10.0	48.0
OS09	4/11/2023	0.5	<0.050	<0.050	<0.050	<0.150	<0.300	<10.0	<10.0	<10.0	<10.0	64.0
OS10	4/11/2023	0.5	<0.050	<0.050	<0.050	<0.150	<0.300	<10.0	<10.0	<10.0	<10.0	48.0
OS11	4/11/2023	0.5	<0.050	<0.050	<0.050	<0.150	<0.300	<10.0	<10.0	<10.0	<10.0	48.0
OS12	4/11/2023	0.5	<0.050	<0.050	<0.050	<0.150	<0.300	<10.0	<10.0	<10.0	<10.0	48.0
OS13	4/11/2023	0.5	<0.050	<0.050	<0.050	<0.150	<0.300	<10.0	<10.0	<10.0	<10.0	<16.0
OS14	4/11/2023	0.5	<0.050	<0.050	<0.050	<0.150	<0.300	<10.0	<10.0	<10.0	<10.0	<16.0
OS15	4/11/2023	0.5	<0.050	<0.050	<0.050	<0.150	<0.300	<10.0	<10.0	<10.0	<10.0	<16.0
OS16	4/11/2023	0.5	<0.050	<0.050	<0.050	<0.150	<0.300	<10.0	<10.0	<10.0	<10.0	32.0
OS17	4/11/2023	0.5	<0.050	<0.050	<0.050	<0.150	<0.300	<10.0	<10.0	<10.0	<10.0	<16.0
OS18	4/11/2023	0.5	<0.050	<0.050	<0.050	<0.150	<0.300	<10.0	<10.0	<10.0	<10.0	<16.0
OS19	4/11/2023	0.5	<0.050	<0.050	<0.050	<0.150	<0.300	<10.0	<10.0	<10.0	<10.0	64.0
OS20	4/11/2023	0.5	<0.050	<0.050	<0.050	<0.150	<0.300	<10.0	<10.0	<10.0	<10.0	16.0
OS21	4/11/2023	0.5	<0.050	<0.050	<0.050	<0.150	<0.300	<10.0	<10.0	<10.0	<10.0	16.0
OS22	4/11/2023	0.5	<0.050	<0.050	<0.050	<0.150	<0.300	<10.0	<10.0	<10.0	<10.0	<16.0
OS23	4/11/2023	0.5	<0.050	<0.050	<0.050	<0.150	<0.300	<10.0	<10.0	<10.0	<10.0	<16.0
Confirmation Delineation Soil Sample Analytical Results												
North	4/27/2023	0.25	<0.050	<0.050	<0.050	<0.150	<0.300	<10.0	<10.0	<10.0	<10.0	<16.0
East	4/27/2023	0.25	<0.050	<0.050	<0.050	<0.150	<0.300	<10.0	<10.0	<10.0	<10.0	16.0
South	4/27/2023	0.25	<0.050	<0.050	<0.050	<0.150	<0.300	<10.0	<10.0	<10.0	<10.0	32.0
West	4/27/2023	0.25	<0.050	<0.050	<0.050	<0.150	<0.300	<10.0	<10.0	<10.0	<10.0	32.0
Composite Soil Stockpile Sample Analytical Results												
SP01	4/11/2023	NA	<0.050	<0.050	<0.050	<0.150	<0.300	<10.0	<10.0	<10.0	<10.0	32.0
SP02	4/11/2023	NA	<0.050	<0.050	<0.050	<0.150	<0.300	<10.0	<10.0	<10.0	<10.0	48.0
SP03	4/11/2023	NA	<0.050	<0.050	<0.050	<0.150	<0.300	<10.0	<10.0	<10.0	<10.0	32.0
SP04	4/11/2023	NA	<0.050	<0.050	<0.050	<0.150	<0.300	<10.0	<10.0	<10.0	<10.0	64.0
SP05	4/11/2023	NA	<0.050	<0.050	<0.050	<0.150	<0.300	<10.0	<10.0	<10.0	<10.0	80.0
SP06	4/11/2023	NA	<0.050	<0.050	<0.050	<0.150	<0.300	<10.0	<10.0	<10.0	<10.0	80.0
SP07	4/11/2023	NA	<0.050	<0.050	<0.050	<0.150	<0.300	<10.0	<10.0	<10.0	<10.0	80.0

Concentrations in **bold** and yellow exceed the New Mexico Oil Conservation Division Closure Criteria for Soils Impacted by a Release (≤ 50 feet)

Additional Excavation and/or Re-Sample

bgs - below ground surface

J - Result is less than the RL but greater than or equal to the MDL and the concentration is an approximate value.

RL - Reporting Limit

MDL - Method Detection Limit

mg/kg - milligrams per kilogram

NA - Not Applicable

NE - Not Established

BTEX - Benzene, Toluene, Ethylbenzene, and Xylenes

GRO - Gasoline Range Organics

DRO - Diesel Range Organics

MRO - Motor Oil/Lube Oil Range Organics

TPH - Total Petroleum Hydrocarbon



APPENDIX E

Laboratory Data Sheets and Chain-of-Custody Documentation



Environment Testing

1

2

3

4

5

6

7

8

9

10

11

12

13

14

ANALYTICAL REPORT

PREPARED FOR

Attn: Kelly Lowery
Ensolum
601 N. Marienfeld St.
Suite 400
Midland, Texas 79701
Generated 4/4/2023 8:47:19 AM

JOB DESCRIPTION

Line B-7
SDG NUMBER Eddy County, NM

JOB NUMBER

880-26352-1

Eurofins Midland
1211 W. Florida Ave
Midland TX 79701

Eurofins Midland**Job Notes**

Analytical test results meet all requirements of the associated regulatory program (i.e., NELAC (TNI), DoD, and ISO 17025) unless otherwise noted under the individual analysis.

Authorization

Generated
4/4/2023 8:47:19 AM

Authorized for release by
Jessica Kramer, Project Manager
Jessica.Kramer@et.eurofinsus.com
(432)704-5440

Client: Ensolum
Project/Site: Line B-7

Laboratory Job ID: 880-26352-1
SDG: Eddy County, NM

Table of Contents

Cover Page	1
Table of Contents	3
Definitions/Glossary	4
Case Narrative	5
Client Sample Results	6
Surrogate Summary	7
QC Sample Results	8
QC Association Summary	12
Lab Chronicle	14
Certification Summary	15
Method Summary	16
Sample Summary	17
Chain of Custody	18
Receipt Checklists	19

1

2

3

4

5

6

7

8

9

10

11

12

13

14

Definitions/Glossary

Client: Ensolum
Project/Site: Line B-7

Job ID: 880-26352-1
SDG: Eddy County, NM

Qualifiers

GC VOA

Qualifier	Qualifier Description
S1-	Surrogate recovery exceeds control limits, low biased.
S1+	Surrogate recovery exceeds control limits, high biased.
U	Indicates the analyte was analyzed for but not detected.

GC Semi VOA

Qualifier	Qualifier Description
*+	LCS and/or LCSD is outside acceptance limits, high biased.
J	Result is less than the RL but greater than or equal to the MDL and the concentration is an approximate value.
S1+	Surrogate recovery exceeds control limits, high biased.
U	Indicates the analyte was analyzed for but not detected.

HPLC/IC

Qualifier	Qualifier Description
U	Indicates the analyte was analyzed for but not detected.

Glossary

Abbreviation	These commonly used abbreviations may or may not be present in this report.
α	Listed under the "D" column to designate that the result is reported on a dry weight basis
%R	Percent Recovery
CFL	Contains Free Liquid
CFU	Colony Forming Unit
CNF	Contains No Free Liquid
DER	Duplicate Error Ratio (normalized absolute difference)
Dil Fac	Dilution Factor
DL	Detection Limit (DoD/DOE)
DL, RA, RE, IN	Indicates a Dilution, Re-analysis, Re-extraction, or additional Initial metals/anion analysis of the sample
DLC	Decision Level Concentration (Radiochemistry)
EDL	Estimated Detection Limit (Dioxin)
LOD	Limit of Detection (DoD/DOE)
LOQ	Limit of Quantitation (DoD/DOE)
MCL	EPA recommended "Maximum Contaminant Level"
MDA	Minimum Detectable Activity (Radiochemistry)
MDC	Minimum Detectable Concentration (Radiochemistry)
MDL	Method Detection Limit
ML	Minimum Level (Dioxin)
MPN	Most Probable Number
MQL	Method Quantitation Limit
NC	Not Calculated
ND	Not Detected at the reporting limit (or MDL or EDL if shown)
NEG	Negative / Absent
POS	Positive / Present
PQL	Practical Quantitation Limit
PRES	Presumptive
QC	Quality Control
RER	Relative Error Ratio (Radiochemistry)
RL	Reporting Limit or Requested Limit (Radiochemistry)
RPD	Relative Percent Difference, a measure of the relative difference between two points
TEF	Toxicity Equivalent Factor (Dioxin)
TEQ	Toxicity Equivalent Quotient (Dioxin)
TNTC	Too Numerous To Count

Eurofins Midland

Case Narrative

Client: Ensolum
Project/Site: Line B-7

Job ID: 880-26352-1
SDG: Eddy County, NM

Job ID: 880-26352-1

Laboratory: Eurofins Midland

Narrative

Job Narrative 880-26352-1

Receipt

The sample was received on 3/24/2023 4:03 PM. Unless otherwise noted below, the sample arrived in good condition, and, where required, properly preserved and on ice. The temperature of the cooler at receipt time was 4.6°C

Receipt Exceptions

The following sample was received and analyzed from an unpreserved bulk soil jar: FS-01 (880-26352-1).

GC VOA

Method 8021B: The matrix spike / matrix spike duplicate (MS/MSD) recoveries for preparation batch 880-49423 and analytical batch 880-49565 were outside control limits for one or more analytes, see QC Sample Results for detail. Sample matrix interference and/or non-homogeneity are suspected because the associated laboratory control sample (LCS) recovery is within acceptance limits.

Method 8021B: Surrogate recovery for the following sample was outside control limits: FS-01 (880-26352-1). Evidence of matrix interference is present; therefore, re-extraction and/or re-analysis was not performed.

Method 8021B: The matrix spike / matrix spike duplicate (MS/MSD) recoveries for preparation batch 880-49414 and analytical batch 880-49684 were outside control limits for one or more analytes, see QC Sample Results for detail. Sample matrix interference and/or non-homogeneity are suspected because the associated laboratory control sample (LCS) recovery is within acceptance limits.

Method 8021B: Surrogate recovery for the following sample was outside control limits: (890-4318-A-1-E). Evidence of matrix interference is present; therefore, re-extraction and/or re-analysis was not performed.

No additional analytical or quality issues were noted, other than those described above or in the Definitions/ Glossary page.

GC Semi VOA

No additional analytical or quality issues were noted, other than those described above or in the Definitions/ Glossary page.

HPLC/IC

No additional analytical or quality issues were noted, other than those described above or in the Definitions/ Glossary page.

Client Sample Results

Client: Ensolum
Project/Site: Line B-7

Job ID: 880-26352-1
SDG: Eddy County, NM

Client Sample ID: FS-01

Lab Sample ID: 880-26352-1

Date Collected: 03/24/23 12:05

Matrix: Solid

Date Received: 03/24/23 16:03

Sample Depth: 4'

Method: SW846 8021B - Volatile Organic Compounds (GC)

Analyte	Result	Qualifier	RL	Unit	D	Prepared	Analyzed	Dil Fac
Benzene	5.50		0.0396	0.00762 mg/Kg		03/27/23 13:09	03/28/23 05:44	20
Toluene	10.5		0.398	0.0908 mg/Kg		03/28/23 08:00	03/28/23 14:45	200
Ethylbenzene	3.57		0.398	0.113 mg/Kg		03/28/23 08:00	03/28/23 14:45	200
m-Xylene & p-Xylene	9.28		0.797	0.201 mg/Kg		03/28/23 08:00	03/28/23 14:45	200
o-Xylene	5.98		0.0396	0.00681 mg/Kg		03/27/23 13:09	03/28/23 05:44	20
Xylenes, Total	12.7		0.797	0.201 mg/Kg		03/28/23 08:00	03/28/23 14:45	200

Surrogate	%Recovery	Qualifier	Limits	Prepared	Analyzed	Dil Fac
4-Bromofluorobenzene (Surr)	230	S1+	70 - 130	03/27/23 13:09	03/28/23 05:44	20
1,4-Difluorobenzene (Surr)	67	S1-	70 - 130	03/27/23 13:09	03/28/23 05:44	20

Method: TAL SOP Total BTEX - Total BTEX Calculation

Analyte	Result	Qualifier	RL	Unit	D	Prepared	Analyzed	Dil Fac
Total BTEX	34.8		0.797	0.201 mg/Kg			03/28/23 10:05	1

Method: SW846 8015 NM - Diesel Range Organics (DRO) (GC)

Analyte	Result	Qualifier	RL	Unit	D	Prepared	Analyzed	Dil Fac
Total TPH	816		50.0	15.0 mg/Kg			04/03/23 16:35	1

Method: SW846 8015B NM - Diesel Range Organics (DRO) (GC)

Analyte	Result	Qualifier	RL	Unit	D	Prepared	Analyzed	Dil Fac
Gasoline Range Organics (GRO)-C6-C10	702	*+	50.0	15.0 mg/Kg		03/28/23 10:11	03/29/23 02:44	1
Diesel Range Organics (Over C10-C28)	84.3	*+	50.0	15.0 mg/Kg		03/28/23 10:11	03/29/23 02:44	1
Oil Range Organics (Over C28-C36)	30.0	J	50.0	15.0 mg/Kg		03/28/23 10:11	03/29/23 02:44	1
Total TPH	816		50.0	15.0 mg/Kg		03/28/23 10:11	03/29/23 02:44	1

Surrogate	%Recovery	Qualifier	Limits	Prepared	Analyzed	Dil Fac
1-Chlorooctane	97		70 - 130	03/28/23 10:11	03/29/23 02:44	1
o-Terphenyl	118		70 - 130	03/28/23 10:11	03/29/23 02:44	1

Method: EPA 300.0 - Anions, Ion Chromatography - Soluble

Analyte	Result	Qualifier	RL	Unit	D	Prepared	Analyzed	Dil Fac
Chloride	667		49.9	3.94 mg/Kg			03/28/23 17:36	10

Eurofins Midland

Surrogate Summary

Client: Ensolum
Project/Site: Line B-7

Job ID: 880-26352-1
SDG: Eddy County, NM

Method: 8021B - Volatile Organic Compounds (GC)

Matrix: Solid

Prep Type: Total/NA

		Percent Surrogate Recovery (Acceptance Limits)	
Lab Sample ID	Client Sample ID	BFB1 (70-130)	DFBZ1 (70-130)
880-26352-1	FS-01	230 S1+	67 S1-
LCS 880-49414/1-A	Lab Control Sample	84	119
LCS 880-49423/1-A	Lab Control Sample	112	92
LCSD 880-49414/2-A	Lab Control Sample Dup	104	112
LCSD 880-49423/2-A	Lab Control Sample Dup	119	95
MB 880-49395/5-A	Method Blank	98	80
MB 880-49414/5-A	Method Blank	72	97
MB 880-49423/5-A	Method Blank	106	81
Surrogate Legend			
BFB = 4-Bromofluorobenzene (Surr)			
DFBZ = 1,4-Difluorobenzene (Surr)			

Method: 8015B NM - Diesel Range Organics (DRO) (GC)

Matrix: Solid

Prep Type: Total/NA

		Percent Surrogate Recovery (Acceptance Limits)	
Lab Sample ID	Client Sample ID	1CO1 (70-130)	OTPH1 (70-130)
880-26352-1	FS-01	97	118
LCS 880-49712/2-A	Lab Control Sample	139 S1+	165 S1+
LCSD 880-49712/3-A	Lab Control Sample Dup	127	149 S1+
MB 880-49712/1-A	Method Blank	124	153 S1+
Surrogate Legend			
1CO = 1-Chlorooctane			
OTPH = o-Terphenyl			

QC Sample Results

Client: Ensolum
Project/Site: Line B-7

Job ID: 880-26352-1
SDG: Eddy County, NM

Method: 8021B - Volatile Organic Compounds (GC)

Lab Sample ID: MB 880-49395/5-A

Matrix: Solid

Analysis Batch: 49565

Client Sample ID: Method Blank

Prep Type: Total/NA

Prep Batch: 49395

Analyte	MB Result	MB Qualifier	RL	Unit	D	Prepared	Analyzed	Dil Fac
Benzene	<0.000385	U	0.00200	0.000385 mg/Kg		03/24/23 10:32	03/27/23 11:05	1
Toluene	<0.000456	U	0.00200	0.000456 mg/Kg		03/24/23 10:32	03/27/23 11:05	1
Ethylbenzene	<0.000565	U	0.00200	0.000565 mg/Kg		03/24/23 10:32	03/27/23 11:05	1
m-Xylene & p-Xylene	<0.00101	U	0.00400	0.00101 mg/Kg		03/24/23 10:32	03/27/23 11:05	1
o-Xylene	<0.000344	U	0.00200	0.000344 mg/Kg		03/24/23 10:32	03/27/23 11:05	1
Xylenes, Total	<0.00101	U	0.00400	0.00101 mg/Kg		03/24/23 10:32	03/27/23 11:05	1

Surrogate	MB %Recovery	MB Qualifier	Limits	Prepared	Analyzed	Dil Fac
4-Bromofluorobenzene (Surr)	98		70 - 130	03/24/23 10:32	03/27/23 11:05	1
1,4-Difluorobenzene (Surr)	80		70 - 130	03/24/23 10:32	03/27/23 11:05	1

Lab Sample ID: MB 880-49414/5-A

Matrix: Solid

Analysis Batch: 49684

Client Sample ID: Method Blank

Prep Type: Total/NA

Prep Batch: 49414

Analyte	MB Result	MB Qualifier	RL	Unit	D	Prepared	Analyzed	Dil Fac
Benzene	<0.000385	U	0.00200	0.000385 mg/Kg		03/24/23 12:44	03/28/23 11:19	1
Toluene	<0.000456	U	0.00200	0.000456 mg/Kg		03/24/23 12:44	03/28/23 11:19	1
Ethylbenzene	<0.000565	U	0.00200	0.000565 mg/Kg		03/24/23 12:44	03/28/23 11:19	1
m-Xylene & p-Xylene	<0.00101	U	0.00400	0.00101 mg/Kg		03/24/23 12:44	03/28/23 11:19	1
o-Xylene	<0.000344	U	0.00200	0.000344 mg/Kg		03/24/23 12:44	03/28/23 11:19	1
Xylenes, Total	<0.00101	U	0.00400	0.00101 mg/Kg		03/24/23 12:44	03/28/23 11:19	1

Surrogate	MB %Recovery	MB Qualifier	Limits	Prepared	Analyzed	Dil Fac
4-Bromofluorobenzene (Surr)	72		70 - 130	03/24/23 12:44	03/28/23 11:19	1
1,4-Difluorobenzene (Surr)	97		70 - 130	03/24/23 12:44	03/28/23 11:19	1

Lab Sample ID: LCS 880-49414/1-A

Matrix: Solid

Analysis Batch: 49684

Client Sample ID: Lab Control Sample

Prep Type: Total/NA

Prep Batch: 49414

Analyte	Spike Added	LCS Result	LCS Qualifier	Unit	D	%Rec	%Rec Limits
Benzene	0.100	0.1197		mg/Kg		120	70 - 130
Toluene	0.100	0.09552		mg/Kg		96	70 - 130
Ethylbenzene	0.100	0.08488		mg/Kg		85	70 - 130
m-Xylene & p-Xylene	0.200	0.1702		mg/Kg		85	70 - 130
o-Xylene	0.100	0.08508		mg/Kg		85	70 - 130

Surrogate	LCS %Recovery	LCS Qualifier	Limits
4-Bromofluorobenzene (Surr)	84		70 - 130
1,4-Difluorobenzene (Surr)	119		70 - 130

Lab Sample ID: LCSD 880-49414/2-A

Matrix: Solid

Analysis Batch: 49684

Client Sample ID: Lab Control Sample Dup

Prep Type: Total/NA

Prep Batch: 49414

Analyte	Spike Added	LCSD Result	LCSD Qualifier	Unit	D	%Rec	%Rec Limits	RPD	RPD Limit
Benzene	0.100	0.1164		mg/Kg		116	70 - 130	3	35

Eurofins Midland

QC Sample Results

Client: Ensolum
Project/Site: Line B-7

Job ID: 880-26352-1
SDG: Eddy County, NM

Method: 8021B - Volatile Organic Compounds (GC) (Continued)

Lab Sample ID: LCSD 880-49414/2-A

Matrix: Solid

Analysis Batch: 49684

Client Sample ID: Lab Control Sample Dup

Prep Type: Total/NA

Prep Batch: 49414

Analyte	Spike Added	LCSD Result	LCSD Qualifier	Unit	D	%Rec	%Rec Limits	RPD	RPD Limit
Toluene	0.100	0.1045		mg/Kg		104	70 - 130	9	35
Ethylbenzene	0.100	0.09983		mg/Kg		100	70 - 130	16	35
m-Xylene & p-Xylene	0.200	0.2101		mg/Kg		105	70 - 130	21	35
o-Xylene	0.100	0.1053		mg/Kg		105	70 - 130	21	35

Surrogate	LCSD %Recovery	LCSD Qualifier	Limits
4-Bromofluorobenzene (Surr)	104		70 - 130
1,4-Difluorobenzene (Surr)	112		70 - 130

Lab Sample ID: MB 880-49423/5-A

Matrix: Solid

Analysis Batch: 49565

Client Sample ID: Method Blank

Prep Type: Total/NA

Prep Batch: 49423

Analyte	MB Result	MB Qualifier	RL	Unit	D	Prepared	Analyzed	Dil Fac
Benzene	<0.000385	U	0.00200	mg/Kg		03/24/23 13:09	03/27/23 21:49	1
Toluene	<0.000456	U	0.00200	mg/Kg		03/24/23 13:09	03/27/23 21:49	1
Ethylbenzene	<0.000565	U	0.00200	mg/Kg		03/24/23 13:09	03/27/23 21:49	1
m-Xylene & p-Xylene	<0.00101	U	0.00400	mg/Kg		03/24/23 13:09	03/27/23 21:49	1
o-Xylene	<0.000344	U	0.00200	mg/Kg		03/24/23 13:09	03/27/23 21:49	1
Xylenes, Total	<0.00101	U	0.00400	mg/Kg		03/24/23 13:09	03/27/23 21:49	1

Surrogate	MB %Recovery	MB Qualifier	Limits	Prepared	Analyzed	Dil Fac
4-Bromofluorobenzene (Surr)	106		70 - 130	03/24/23 13:09	03/27/23 21:49	1
1,4-Difluorobenzene (Surr)	81		70 - 130	03/24/23 13:09	03/27/23 21:49	1

Lab Sample ID: LCS 880-49423/1-A

Matrix: Solid

Analysis Batch: 49565

Client Sample ID: Lab Control Sample

Prep Type: Total/NA

Prep Batch: 49423

Analyte	Spike Added	LCS Result	LCS Qualifier	Unit	D	%Rec	%Rec Limits
Benzene	0.100	0.07371		mg/Kg		74	70 - 130
Toluene	0.100	0.08072		mg/Kg		81	70 - 130
Ethylbenzene	0.100	0.08323		mg/Kg		83	70 - 130
m-Xylene & p-Xylene	0.200	0.1753		mg/Kg		88	70 - 130
o-Xylene	0.100	0.09022		mg/Kg		90	70 - 130

Surrogate	LCS %Recovery	LCS Qualifier	Limits
4-Bromofluorobenzene (Surr)	112		70 - 130
1,4-Difluorobenzene (Surr)	92		70 - 130

Lab Sample ID: LCSD 880-49423/2-A

Matrix: Solid

Analysis Batch: 49565

Client Sample ID: Lab Control Sample Dup

Prep Type: Total/NA

Prep Batch: 49423

Analyte	Spike Added	LCSD Result	LCSD Qualifier	Unit	D	%Rec	%Rec Limits	RPD	RPD Limit
Benzene	0.100	0.07731		mg/Kg		77	70 - 130	5	35
Toluene	0.100	0.08578		mg/Kg		86	70 - 130	6	35
Ethylbenzene	0.100	0.08681		mg/Kg		87	70 - 130	4	35

Eurofins Midland

QC Sample Results

Client: Ensolum
Project/Site: Line B-7

Job ID: 880-26352-1
SDG: Eddy County, NM

Method: 8021B - Volatile Organic Compounds (GC) (Continued)

Lab Sample ID: LCSD 880-49423/2-A

Matrix: Solid

Analysis Batch: 49565

Client Sample ID: Lab Control Sample Dup

Prep Type: Total/NA

Prep Batch: 49423

Analyte	Spike Added	LCSD Result	LCSD Qualifier	Unit	D	%Rec	%Rec Limits	RPD	RPD Limit
m-Xylene & p-Xylene	0.200	0.1855		mg/Kg		93	70 - 130	6	35
o-Xylene	0.100	0.09680		mg/Kg		97	70 - 130	7	35
Surrogate	LCSD %Recovery	LCSD Qualifier	Limits						
4-Bromofluorobenzene (Surr)	119		70 - 130						
1,4-Difluorobenzene (Surr)	95		70 - 130						

Method: 8015B NM - Diesel Range Organics (DRO) (GC)

Lab Sample ID: MB 880-49712/1-A

Matrix: Solid

Analysis Batch: 49689

Client Sample ID: Method Blank

Prep Type: Total/NA

Prep Batch: 49712

Analyte	MB Result	MB Qualifier	RL	Unit	D	Prepared	Analyzed	Dil Fac
Gasoline Range Organics (GRO)-C6-C10	<15.0	U	50.0	15.0 mg/Kg		03/28/23 10:11	03/28/23 21:43	1
Diesel Range Organics (Over C10-C28)	<15.0	U	50.0	15.0 mg/Kg		03/28/23 10:11	03/28/23 21:43	1
Oil Range Organics (Over C28-C36)	<15.0	U	50.0	15.0 mg/Kg		03/28/23 10:11	03/28/23 21:43	1
Total TPH	<15.0	U	50.0	15.0 mg/Kg		03/28/23 10:11	03/28/23 21:43	1
Surrogate	MB %Recovery	MB Qualifier	Limits	Prepared	Analyzed	Dil Fac		
1-Chlorooctane	124		70 - 130	03/28/23 10:11	03/28/23 21:43	1		
o-Terphenyl	153	S1+	70 - 130	03/28/23 10:11	03/28/23 21:43	1		

Lab Sample ID: LCS 880-49712/2-A

Matrix: Solid

Analysis Batch: 49689

Client Sample ID: Lab Control Sample

Prep Type: Total/NA

Prep Batch: 49712

Analyte			Spike	LCS	LCS	Unit	D	%Rec	%Rec		
			Added	Result	Qualifier			Limits	Limits		
Gasoline Range Organics (GRO)-C6-C10			1000	1940	*+	mg/Kg		194	70 - 130		
Diesel Range Organics (Over C10-C28)			1000	2086	*+	mg/Kg		209	70 - 130		
Surrogate	LCS		Limits								
	%Recovery	LCS									
		Qualifier									
1-Chlorooctane	139	S1+	70 - 130								
o-Terphenyl	165	S1+	70 - 130								

Lab Sample ID: LCSD 880-49712/3-A

Matrix: Solid

Analysis Batch: 49689

Client Sample ID: Lab Control Sample Dup

Prep Type: Total/NA

Prep Batch: 49712

Analyte	Spike Added	LCSD Result	LCSD Qualifier	Unit	D	%Rec	%Rec Limits	RPD	RPD Limit
Gasoline Range Organics (GRO)-C6-C10	1000	1829	*+	mg/Kg		183	70 - 130	6	20
Diesel Range Organics (Over C10-C28)	1000	1842	*+	mg/Kg		184	70 - 130	12	20

Eurofins Midland

QC Sample Results

Client: Ensolum
Project/Site: Line B-7

Job ID: 880-26352-1
SDG: Eddy County, NM

Method: 8015B NM - Diesel Range Organics (DRO) (GC) (Continued)

Lab Sample ID: LCSD 880-49712/3-A

Matrix: Solid

Analysis Batch: 49689

Client Sample ID: Lab Control Sample Dup

Prep Type: Total/NA

Prep Batch: 49712

	LCSD	LCSD	
Surrogate	%Recovery	Qualifier	Limits
1-Chlorooctane	127		70 - 130
o-Terphenyl	149	S1+	70 - 130

Method: 300.0 - Anions, Ion Chromatography

Lab Sample ID: MB 880-49714/1-A

Matrix: Solid

Analysis Batch: 49825

Client Sample ID: Method Blank

Prep Type: Soluble

	MB	MB							
Analyte	Result	Qualifier	RL	Unit	D	Prepared	Analyzed	Dil	Fac
Chloride	<0.395	U	5.00	0.395 mg/Kg			03/28/23 15:33		1

Lab Sample ID: LCS 880-49714/2-A

Matrix: Solid

Analysis Batch: 49825

Client Sample ID: Lab Control Sample

Prep Type: Soluble

	Spike	LCS	LCS					%Rec	
Analyte	Added	Result	Qualifier	Unit	D	%Rec	Limits		
Chloride	250	248.4		mg/Kg		99	90 - 110		

Lab Sample ID: LCSD 880-49714/3-A

Matrix: Solid

Analysis Batch: 49825

Client Sample ID: Lab Control Sample Dup

Prep Type: Soluble

	Spike	LCSD	LCSD				%Rec		RPD
Analyte	Added	Result	Qualifier	Unit	D	%Rec	Limits	RPD	Limit
Chloride	250	247.2		mg/Kg		99	90 - 110	0	20

QC Association Summary

Client: Ensolum
Project/Site: Line B-7

Job ID: 880-26352-1
SDG: Eddy County, NM

GC VOA

Prep Batch: 49395

Lab Sample ID	Client Sample ID	Prep Type	Matrix	Method	Prep Batch
MB 880-49395/5-A	Method Blank	Total/NA	Solid	5035	

Prep Batch: 49414

Lab Sample ID	Client Sample ID	Prep Type	Matrix	Method	Prep Batch
880-26352-1	FS-01	Total/NA	Solid	5035	
MB 880-49414/5-A	Method Blank	Total/NA	Solid	5035	
LCS 880-49414/1-A	Lab Control Sample	Total/NA	Solid	5035	
LCSD 880-49414/2-A	Lab Control Sample Dup	Total/NA	Solid	5035	

Prep Batch: 49423

Lab Sample ID	Client Sample ID	Prep Type	Matrix	Method	Prep Batch
880-26352-1	FS-01	Total/NA	Solid	5035	
MB 880-49423/5-A	Method Blank	Total/NA	Solid	5035	
LCS 880-49423/1-A	Lab Control Sample	Total/NA	Solid	5035	
LCSD 880-49423/2-A	Lab Control Sample Dup	Total/NA	Solid	5035	

Analysis Batch: 49565

Lab Sample ID	Client Sample ID	Prep Type	Matrix	Method	Prep Batch
880-26352-1	FS-01	Total/NA	Solid	8021B	49423
MB 880-49395/5-A	Method Blank	Total/NA	Solid	8021B	49395
MB 880-49423/5-A	Method Blank	Total/NA	Solid	8021B	49423
LCS 880-49423/1-A	Lab Control Sample	Total/NA	Solid	8021B	49423
LCSD 880-49423/2-A	Lab Control Sample Dup	Total/NA	Solid	8021B	49423

Analysis Batch: 49684

Lab Sample ID	Client Sample ID	Prep Type	Matrix	Method	Prep Batch
880-26352-1	FS-01	Total/NA	Solid	8021B	49414
MB 880-49414/5-A	Method Blank	Total/NA	Solid	8021B	49414
LCS 880-49414/1-A	Lab Control Sample	Total/NA	Solid	8021B	49414
LCSD 880-49414/2-A	Lab Control Sample Dup	Total/NA	Solid	8021B	49414

Analysis Batch: 49709

Lab Sample ID	Client Sample ID	Prep Type	Matrix	Method	Prep Batch
880-26352-1	FS-01	Total/NA	Solid	Total BTEX	

GC Semi VOA

Analysis Batch: 49689

Lab Sample ID	Client Sample ID	Prep Type	Matrix	Method	Prep Batch
880-26352-1	FS-01	Total/NA	Solid	8015B NM	49712
MB 880-49712/1-A	Method Blank	Total/NA	Solid	8015B NM	49712
LCS 880-49712/2-A	Lab Control Sample	Total/NA	Solid	8015B NM	49712
LCSD 880-49712/3-A	Lab Control Sample Dup	Total/NA	Solid	8015B NM	49712

Prep Batch: 49712

Lab Sample ID	Client Sample ID	Prep Type	Matrix	Method	Prep Batch
880-26352-1	FS-01	Total/NA	Solid	8015NM Prep	
MB 880-49712/1-A	Method Blank	Total/NA	Solid	8015NM Prep	
LCS 880-49712/2-A	Lab Control Sample	Total/NA	Solid	8015NM Prep	
LCSD 880-49712/3-A	Lab Control Sample Dup	Total/NA	Solid	8015NM Prep	

Eurofins Midland

QC Association Summary

Client: Ensolum
Project/Site: Line B-7

Job ID: 880-26352-1
SDG: Eddy County, NM

GC Semi VOA

Analysis Batch: 50257

Lab Sample ID	Client Sample ID	Prep Type	Matrix	Method	Prep Batch
880-26352-1	FS-01	Total/NA	Solid	8015 NM	

HPLC/IC

Leach Batch: 49714

Lab Sample ID	Client Sample ID	Prep Type	Matrix	Method	Prep Batch
880-26352-1	FS-01	Soluble	Solid	DI Leach	
MB 880-49714/1-A	Method Blank	Soluble	Solid	DI Leach	
LCS 880-49714/2-A	Lab Control Sample	Soluble	Solid	DI Leach	
LCSD 880-49714/3-A	Lab Control Sample Dup	Soluble	Solid	DI Leach	

Analysis Batch: 49825

Lab Sample ID	Client Sample ID	Prep Type	Matrix	Method	Prep Batch
880-26352-1	FS-01	Soluble	Solid	300.0	49714
MB 880-49714/1-A	Method Blank	Soluble	Solid	300.0	49714
LCS 880-49714/2-A	Lab Control Sample	Soluble	Solid	300.0	49714
LCSD 880-49714/3-A	Lab Control Sample Dup	Soluble	Solid	300.0	49714

Lab Chronicle

Client: Ensolum
Project/Site: Line B-7

Job ID: 880-26352-1
SDG: Eddy County, NM

Client Sample ID: FS-01
Date Collected: 03/24/23 12:05
Date Received: 03/24/23 16:03

Lab Sample ID: 880-26352-1
Matrix: Solid

Prep Type	Batch Type	Batch Method	Run	Dilution Factor	Batch Number	Analyst	Lab	Prepared or Analyzed
Total/NA	Prep	5035			49423	MNR	EET MID	03/27/23 13:09
Total/NA	Analysis	8021B		20	49565	MNR	EET MID	03/28/23 05:44
Total/NA	Prep	5035			49414	MNR	EET MID	03/28/23 08:00
Total/NA	Analysis	8021B		200	49684	MNR	EET MID	03/28/23 14:45
Total/NA	Analysis	Total BTEX		1	49709	SM	EET MID	03/28/23 10:05
Total/NA	Analysis	8015 NM		1	50257	AJ	EET MID	04/03/23 16:35
Total/NA	Prep	8015NM Prep			49712	AM	EET MID	03/28/23 10:11
Total/NA	Analysis	8015B NM		1	49689	SM	EET MID	03/29/23 02:44
Soluble	Leach	DI Leach			49714	KS	EET MID	03/28/23 10:15
Soluble	Analysis	300.0		10	49825	SMC	EET MID	03/28/23 17:36

Laboratory References:
EET MID = Eurofins Midland, 1211 W. Florida Ave, Midland, TX 79701, TEL (432)704-5440

Accreditation/Certification Summary

Client: Ensolum
Project/Site: Line B-7

Job ID: 880-26352-1
SDG: Eddy County, NM

Laboratory: Eurofins Midland

Unless otherwise noted, all analytes for this laboratory were covered under each accreditation/certification below.

Authority	Program	Identification Number	Expiration Date
Texas	NELAP	T104704400-22-25	06-30-23
The following analytes are included in this report, but the laboratory is not certified by the governing authority. This list may include analytes for which the agency does not offer certification.			
Analysis Method	Prep Method	Matrix	Analyte
8015 NM		Solid	Total TPH
8015B NM	8015NM Prep	Solid	Total TPH
Total BTEX		Solid	Total BTEX

Method Summary

Client: Ensolum
Project/Site: Line B-7

Job ID: 880-26352-1
SDG: Eddy County, NM

Method	Method Description	Protocol	Laboratory
8021B	Volatile Organic Compounds (GC)	SW846	EET MID
Total BTEX	Total BTEX Calculation	TAL SOP	EET MID
8015 NM	Diesel Range Organics (DRO) (GC)	SW846	EET MID
8015B NM	Diesel Range Organics (DRO) (GC)	SW846	EET MID
300.0	Anions, Ion Chromatography	EPA	EET MID
5035	Closed System Purge and Trap	SW846	EET MID
8015NM Prep	Microextraction	SW846	EET MID
DI Leach	Deionized Water Leaching Procedure	ASTM	EET MID

Protocol References:

ASTM = ASTM International

EPA = US Environmental Protection Agency

SW846 = "Test Methods For Evaluating Solid Waste, Physical/Chemical Methods", Third Edition, November 1986 And Its Updates.

TAL SOP = TestAmerica Laboratories, Standard Operating Procedure

Laboratory References:

EET MID = Eurofins Midland, 1211 W. Florida Ave, Midland, TX 79701, TEL (432)704-5440

Eurofins Midland

Sample Summary

Client: Ensolum
Project/Site: Line B-7

Job ID: 880-26352-1
SDG: Eddy County, NM

Lab Sample ID	Client Sample ID	Matrix	Collected	Received	Depth
880-26352-1	FS-01	Solid	03/24/23 12:05	03/24/23 16:03	4'

- 1
- 2
- 3
- 4
- 5
- 6
- 7
- 8
- 9
- 10
- 11
- 12
- 13
- 14



Environment Testing
Xenco

Chain of Custody

Houston, TX (281) 240-4200, Dallas, TX (214) 902-0300
Midland, TX (432) 704-5440, San Antonio, TX (210) 509-3334
EL Paso, TX (915) 585-3443 Lubbock, TX (806) 794-1296
Hobbs NM (575) 392-7550 Carlsbad, NM (575) 988-3199

Work Order No: 20352

www.xenco.com Page 1 of 1

Project Manager: Kelly Lowery		Bill to: (if different)	
Company Name: Ensslem, LLC		Company Name:	
Address: 6001 N. Mansfield St Ste 400		Address:	
City, State ZIP: Midland, TX 79701		City, State ZIP:	
Phone: 214 733 3165		Email: Klowery@ensslm.com	

Project Name: Line B-7		Turn Around	
Project Number: 03B2206037		Routine <input checked="" type="checkbox"/> Rush <input type="checkbox"/>	
Project Location: Eddy County, NM		Due Date: 3 Day	
Sampler's Name: Kelly Lowery		TAT starts the day received by the lab, if received by 4:30pm	
PO #: 03B2206037			

Temp Blank: Yes <input checked="" type="checkbox"/> No <input type="checkbox"/>		Wet Ice: Yes <input checked="" type="checkbox"/> No <input type="checkbox"/>	
Samples Received Intact: Yes <input checked="" type="checkbox"/> No <input type="checkbox"/>		Thermometer ID: <u>118</u>	
Cooler Custody Seals: Yes <input checked="" type="checkbox"/> No <input type="checkbox"/>		Correction Factor: <u>-30</u>	
Sample Custody Seals: Yes <input checked="" type="checkbox"/> No <input type="checkbox"/>		Temperature Reading: <u>4.9</u>	
Total Containers:		Corrected Temperature: <u>4.0</u>	

Sample Identification	Matrix	Date Sampled	Time Sampled	Depth	Grab/Comp	# of Cont
FS-01	S	3/24/23	1205	4'	C	1

CUSTODY SEAL QEC
Quality Environmental Containers
800-255-3950 • 304-255-3900

DATE 03/24/23
SIGNATURE Kelly Lowery

Circle Method(s) and Metal(s) to be analyzed: TCLP / SPLP 6010 8RCRA Sb As Ba Be Cd Cr Co Cu Pb Mn Mo Ni Se Ag Ti U

Notice: Signature of this document and relinquishment of samples constitutes a valid purchase order from client company to Eurofins Xenco. Its affiliates and subcontractors. It assigns standard terms and conditions of service. Eurofins Xenco will be liable only for the cost of samples and shall not assume any responsibility for any losses or expenses incurred by the client if such losses are due to circumstances beyond the control of Eurofins Xenco. A minimum charge of \$85.00 will be applied to each project and a charge of \$5 for each sample submitted to Eurofins Xenco, but not analyzed. These terms will be enforced unless previously negotiated.

Relinquished by: (Signature)	Received by: (Signature)	Date/Time	Relinquished by: (Signature)	Received by: (Signature)	Date/Time
1 <u>Kelly Lowery</u>	<u>[Signature]</u>	3/24/23			
3 <u>[Signature]</u>		1603			
5					

ANALYSIS REQUEST		Preservative Codes	
Parameters <td>Pres. Code <td>None</td> <td>NO</td> </td>	Pres. Code <td>None</td> <td>NO</td>	None	NO
		Cool	COOL
		HCL	HC
		H ₂ SO ₄	H ₂
		H ₃ PO ₄	HP
		NaHSO ₄	NABIS
		Na ₂ S ₂ O ₃	NaSO ₃
		Zn Acetate	NaOH Zn
		NaOH+Ascorbic Acid	SAPC

Sample Comments: 402 3 Day TAT

Barcode: 402

880-26352 Chain of Custody

s 11 Al Sb As Ba Be B Cd Ca Cr Co Cu Fe Pb Mg Mn Mo Ni K Se Ag SiO₂ Na Sr Ti Sn U V Zn

Login Sample Receipt Checklist

Client: Ensolum

Job Number: 880-26352-1
SDG Number: Eddy County, NM

Login Number: 26352

List Number: 1

Creator: Rodriguez, Leticia

List Source: Eurofins Midland

Question	Answer	Comment
The cooler's custody seal, if present, is intact.	True	
Sample custody seals, if present, are intact.	N/A	
The cooler or samples do not appear to have been compromised or tampered with.	True	
Samples were received on ice.	True	
Cooler Temperature is acceptable.	True	
Cooler Temperature is recorded.	True	
COC is present.	True	
COC is filled out in ink and legible.	True	
COC is filled out with all pertinent information.	True	
Is the Field Sampler's name present on COC?	True	
There are no discrepancies between the containers received and the COC.	True	
Samples are received within Holding Time (excluding tests with immediate HTs)	True	
Sample containers have legible labels.	True	
Containers are not broken or leaking.	True	
Sample collection date/times are provided.	True	
Appropriate sample containers are used.	True	
Sample bottles are completely filled.	True	
Sample Preservation Verified.	N/A	
There is sufficient vol. for all requested analyses, incl. any requested MS/MSDs	True	
Containers requiring zero headspace have no headspace or bubble is <6mm (1/4").	N/A	



PHONE (575) 393-2326 ° 101 E. MARLAND ° HOBBS, NM 88240

April 17, 2023

KELLY LOWERY

ENSOLUM

3122 NATIONAL PARKS HWY

CARLSBAD, NM 88220

RE: LINE B - 7

Enclosed are the results of analyses for samples received by the laboratory on 04/12/23 14:15.

Cardinal Laboratories is accredited through Texas NELAP under certificate number T104704398-22-15. Accreditation applies to drinking water, non-potable water and solid and chemical materials. All accredited analytes are denoted by an asterisk (*). For a complete list of accredited analytes and matrices visit the TCEQ website at www.tceq.texas.gov/field/ga/lab_accred_certif.html.

Cardinal Laboratories is accredited through the State of Colorado Department of Public Health and Environment for:

Method EPA 552.2	Total Haloacetic Acids (HAA-5)
Method EPA 524.2	Total Trihalomethanes (TTHM)
Method EPA 524.4	Regulated VOCs (V1, V2, V3)

Cardinal Laboratories is accredited through the State of New Mexico Environment Department for:

Method SM 9223-B	Total Coliform and E. coli (Colilert MMO-MUG)
Method EPA 524.2	Regulated VOCs and Total Trihalomethanes (TTHM)
Method EPA 552.2	Total Haloacetic Acids (HAA-5)

Accreditation applies to public drinking water matrices for State of Colorado and New Mexico.

This report meets NELAP requirements and is made up of a cover page, analytical results, and a copy of the original chain-of-custody. If you have any questions concerning this report, please feel free to contact me.

Sincerely,

A handwritten signature in black ink that reads "Celey D. Keene". The signature is fluid and cursive, with the first letters of the first and last names being capitalized and prominent.

Celey D. Keene

Lab Director/Quality Manager



PHONE (575) 393-2326 • 101 E. MARLAND • HOBBS, NM 88240

Analytical Results For:

ENSOLUM
3122 NATIONAL PARKS HWY
CARLSBAD NM, 88220

Project: LINE B - 7
Project Number: 03B1226237
Project Manager: KELLY LOWERY
Fax To:

Reported:
17-Apr-23 10:52

Sample ID	Laboratory ID	Matrix	Date Sampled	Date Received
FS 01 @ 4'	H231723-01	Soil	11-Apr-23 09:00	12-Apr-23 14:15
FS 02 @ 4'	H231723-02	Soil	11-Apr-23 09:05	12-Apr-23 14:15
FS 03 @ 4'	H231723-03	Soil	11-Apr-23 09:10	12-Apr-23 14:15
FS 04 @ 4'	H231723-04	Soil	11-Apr-23 09:15	12-Apr-23 14:15
FS 05 @ 4'	H231723-05	Soil	11-Apr-23 09:20	12-Apr-23 14:15
FS 06 @ 4'	H231723-06	Soil	11-Apr-23 09:25	12-Apr-23 14:15
SW 01 @ 0-4'	H231723-07	Soil	11-Apr-23 09:30	12-Apr-23 14:15
SW 02 @ 0-4'	H231723-08	Soil	11-Apr-23 09:35	12-Apr-23 14:15
SW 03 @ 0-4'	H231723-09	Soil	11-Apr-23 09:40	12-Apr-23 14:15
SW 04 @ 0-4'	H231723-10	Soil	11-Apr-23 09:45	12-Apr-23 14:15
SW 05 @ 0-4'	H231723-11	Soil	11-Apr-23 09:50	12-Apr-23 14:15
SW 06 @ 0-4'	H231723-12	Soil	11-Apr-23 09:55	12-Apr-23 14:15
BH 01 C @ 7'	H231723-13	Soil	11-Apr-23 11:15	12-Apr-23 14:15
BH 02 C @ 12'	H231723-14	Soil	11-Apr-23 11:30	12-Apr-23 14:15
BH 03 C @ 7'	H231723-15	Soil	11-Apr-23 11:40	12-Apr-23 14:15
SP 01	H231723-16	Soil	11-Apr-23 13:35	12-Apr-23 14:15
SP 02	H231723-17	Soil	11-Apr-23 13:40	12-Apr-23 14:15
SP 03	H231723-18	Soil	11-Apr-23 13:45	12-Apr-23 14:15
SP 04	H231723-19	Soil	11-Apr-23 13:50	12-Apr-23 14:15
SP 05	H231723-20	Soil	11-Apr-23 13:55	12-Apr-23 14:15
SP 06	H231723-21	Soil	11-Apr-23 14:00	12-Apr-23 14:15
SP 07	H231723-22	Soil	11-Apr-23 14:05	12-Apr-23 14:15
OS01 @ 0.5'	H231723-23	Soil	11-Apr-23 14:10	12-Apr-23 14:15
OS02 @ 0.5'	H231723-24	Soil	11-Apr-23 14:15	12-Apr-23 14:15
OS03 @ 0.5'	H231723-25	Soil	11-Apr-23 14:20	12-Apr-23 14:15
OS04 @ 0.5'	H231723-26	Soil	11-Apr-23 14:25	12-Apr-23 14:15
OS05 @ 0.5'	H231723-27	Soil	11-Apr-23 14:30	12-Apr-23 14:15

Cardinal Laboratories

*=Accredited Analyte

PLEASE NOTE: Liability and Damages. Cardinal's liability and client's exclusive remedy for any claim arising, whether based in contract or tort, shall be limited to the amount paid by client for analyses. All claims, including those for negligence or any other cause whatsoever shall be deemed waived unless made in writing and received by Cardinal within thirty (30) days after completion of the applicable service. In no event shall Cardinal be liable for incidental or consequential damage including, without limitation, business interruptions, loss of use, or loss of profits incurred by client, its subsidiaries, affiliates or successors arising out of or related to the performance of the services hereunder by Cardinal, regardless of whether such claim is based upon any of the above stated reasons or otherwise. Results relate only to the samples identified above. This report shall not be reproduced except in full with written approval of Cardinal Laboratories.

Celey D. Keene, Lab Director/Quality Manager



PHONE (575) 393-2326 • 101 E. MARLAND • HOBBS, NM 88240

Analytical Results For:

ENSOLUM
3122 NATIONAL PARKS HWY
CARLSBAD NM, 88220

Project: LINE B - 7
Project Number: 03B1226237
Project Manager: KELLY LOWERY
Fax To:

Reported:
17-Apr-23 10:52

OS06 @ 0.5'	H231723-28	Soil	11-Apr-23 14:35	12-Apr-23 14:15
OS07 @ 0.5'	H231723-29	Soil	11-Apr-23 14:40	12-Apr-23 14:15
OS08 @ 0.5'	H231723-30	Soil	11-Apr-23 14:45	12-Apr-23 14:15
OS09 @ 0.5'	H231723-31	Soil	11-Apr-23 14:50	12-Apr-23 14:15
OS10 @ 0.5'	H231723-32	Soil	11-Apr-23 14:55	12-Apr-23 14:15
OS11 @ 0.5'	H231723-33	Soil	11-Apr-23 15:00	12-Apr-23 14:15
OS12 @ 0.5'	H231723-34	Soil	11-Apr-23 15:05	12-Apr-23 14:15
OS13 @ 0.5'	H231723-35	Soil	11-Apr-23 15:10	12-Apr-23 14:15
OS14 @ 0.5'	H231723-36	Soil	11-Apr-23 15:15	12-Apr-23 14:15
OS15 @ 0.5'	H231723-37	Soil	11-Apr-23 15:20	12-Apr-23 14:15
OS16 @ 0.5'	H231723-38	Soil	11-Apr-23 15:25	12-Apr-23 14:15
OS17 @ 0.5'	H231723-39	Soil	11-Apr-23 15:30	12-Apr-23 14:15
OS18 @ 0.5'	H231723-40	Soil	11-Apr-23 15:35	12-Apr-23 14:15
OS19 @ 0.5'	H231723-41	Soil	11-Apr-23 15:45	12-Apr-23 14:15
OS20 @ 0.5'	H231723-42	Soil	11-Apr-23 15:50	12-Apr-23 14:15
OS21 @ 0.5'	H231723-43	Soil	11-Apr-23 15:55	12-Apr-23 14:15
OS22 @ 0.5'	H231723-44	Soil	11-Apr-23 16:00	12-Apr-23 14:15
OS23 @ 0.5'	H231723-45	Soil	11-Apr-23 16:05	12-Apr-23 14:15

04/17/23 - Client clarified that the 05 samples should be OS instead. This is the revised report and will replace the one sent earlier today 04/17/23.

Cardinal Laboratories

*=Accredited Analyte

PLEASE NOTE: Liability and Damages. Cardinal's liability and client's exclusive remedy for any claim arising, whether based in contract or tort, shall be limited to the amount paid by client for analyses. All claims, including those for negligence or any other cause whatsoever shall be deemed waived unless made in writing and received by Cardinal within thirty (30) days after completion of the applicable service. In no event shall Cardinal be liable for incidental or consequential damage including, without limitation, business interruptions, loss of use, or loss of profits incurred by client, its subsidiaries, affiliates or successors arising out of or related to the performance of the services hereunder by Cardinal, regardless of whether such claim is based upon any of the above stated reasons or otherwise. Results relate only to the samples identified above. This report shall not be reproduced except in full with written approval of Cardinal Laboratories.

Celey D. Keene, Lab Director/Quality Manager



PHONE (575) 393-2326 ° 101 E. MARLAND ° HOBBS, NM 88240

Analytical Results For:

ENSOLUM
3122 NATIONAL PARKS HWY
CARLSBAD NM, 88220

Project: LINE B - 7
Project Number: 03B1226237
Project Manager: KELLY LOWERY
Fax To:

Reported:
17-Apr-23 10:52

FS 01 @ 4'
H231723-01 (Soil)

Analyte	Result	MDL	Reporting Limit	Units	Dilution	Batch	Analyst	Analyzed	Method	Notes
---------	--------	-----	-----------------	-------	----------	-------	---------	----------	--------	-------

Cardinal Laboratories**Inorganic Compounds**

Chloride	64.0		16.0	mg/kg	4	3041422	GM	14-Apr-23	4500-Cl-B	
-----------------	-------------	--	------	-------	---	---------	----	-----------	-----------	--

Volatile Organic Compounds by EPA Method 8021

Benzene*	<0.050		0.050	mg/kg	50	3041336	JH	14-Apr-23	8021B	
Toluene*	<0.050		0.050	mg/kg	50	3041336	JH	14-Apr-23	8021B	
Ethylbenzene*	<0.050		0.050	mg/kg	50	3041336	JH	14-Apr-23	8021B	
Total Xylenes*	<0.150		0.150	mg/kg	50	3041336	JH	14-Apr-23	8021B	
Total BTEX	<0.300		0.300	mg/kg	50	3041336	JH	14-Apr-23	8021B	

Surrogate: 4-Bromofluorobenzene (PID) 106 % 71.5-134 3041336 JH 14-Apr-23 8021B

Petroleum Hydrocarbons by GC FID

GRO C6-C10*	<10.0		10.0	mg/kg	1	3041348	MS	14-Apr-23	8015B	
DRO >C10-C28*	<10.0		10.0	mg/kg	1	3041348	MS	14-Apr-23	8015B	
EXT DRO >C28-C36	<10.0		10.0	mg/kg	1	3041348	MS	14-Apr-23	8015B	

Surrogate: 1-Chlorooctane 86.8 % 48.2-134 3041348 MS 14-Apr-23 8015B

Surrogate: 1-Chlorooctadecane 114 % 49.1-148 3041348 MS 14-Apr-23 8015B

Cardinal Laboratories

*=Accredited Analyte

PLEASE NOTE: Liability and Damages. Cardinal's liability and client's exclusive remedy for any claim arising, whether based in contract or tort, shall be limited to the amount paid by client for analyses. All claims, including those for negligence or any other cause whatsoever shall be deemed waived unless made in writing and received by Cardinal within thirty (30) days after completion of the applicable service. In no event shall Cardinal be liable for incidental or consequential damage including, without limitation, business interruptions, loss of use, or loss of profits incurred by client, its subsidiaries, affiliates or successors arising out of or related to the performance of the services hereunder by Cardinal, regardless of whether such claim is based upon any of the above stated reasons or otherwise. Results relate only to the samples identified above. This report shall not be reproduced except in full with written approval of Cardinal Laboratories.

Celey D. Keene, Lab Director/Quality Manager



PHONE (575) 393-2326 ° 101 E. MARLAND ° HOBBS, NM 88240

Analytical Results For:

ENSOLUM
3122 NATIONAL PARKS HWY
CARLSBAD NM, 88220

Project: LINE B - 7
Project Number: 03B1226237
Project Manager: KELLY LOWERY
Fax To:

Reported:
17-Apr-23 10:52

FS 02 @ 4'
H231723-02 (Soil)

Analyte	Result	MDL	Reporting Limit	Units	Dilution	Batch	Analyst	Analyzed	Method	Notes
---------	--------	-----	-----------------	-------	----------	-------	---------	----------	--------	-------

Cardinal Laboratories**Inorganic Compounds**

Chloride	64.0		16.0	mg/kg	4	3041422	GM	14-Apr-23	4500-Cl-B	
-----------------	-------------	--	------	-------	---	---------	----	-----------	-----------	--

Volatile Organic Compounds by EPA Method 8021

Benzene*	<0.050		0.050	mg/kg	50	3041336	JH	14-Apr-23	8021B	
Toluene*	<0.050		0.050	mg/kg	50	3041336	JH	14-Apr-23	8021B	
Ethylbenzene*	<0.050		0.050	mg/kg	50	3041336	JH	14-Apr-23	8021B	
Total Xylenes*	<0.150		0.150	mg/kg	50	3041336	JH	14-Apr-23	8021B	
Total BTEX	<0.300		0.300	mg/kg	50	3041336	JH	14-Apr-23	8021B	

<i>Surrogate: 4-Bromofluorobenzene (PID)</i>			106 %	71.5-134		3041336	JH	14-Apr-23	8021B	
----------------------------------------------	--	--	-------	----------	--	---------	----	-----------	-------	--

Petroleum Hydrocarbons by GC FID

GRO C6-C10*	<10.0		10.0	mg/kg	1	3041348	MS	14-Apr-23	8015B	
DRO >C10-C28*	<10.0		10.0	mg/kg	1	3041348	MS	14-Apr-23	8015B	
EXT DRO >C28-C36	<10.0		10.0	mg/kg	1	3041348	MS	14-Apr-23	8015B	

<i>Surrogate: 1-Chlorooctane</i>			91.3 %	48.2-134		3041348	MS	14-Apr-23	8015B	
----------------------------------	--	--	--------	----------	--	---------	----	-----------	-------	--

<i>Surrogate: 1-Chlorooctadecane</i>			118 %	49.1-148		3041348	MS	14-Apr-23	8015B	
--------------------------------------	--	--	-------	----------	--	---------	----	-----------	-------	--

Cardinal Laboratories

*=Accredited Analyte

PLEASE NOTE: Liability and Damages. Cardinal's liability and client's exclusive remedy for any claim arising, whether based in contract or tort, shall be limited to the amount paid by client for analyses. All claims, including those for negligence or any other cause whatsoever shall be deemed waived unless made in writing and received by Cardinal within thirty (30) days after completion of the applicable service. In no event shall Cardinal be liable for incidental or consequential damage including, without limitation, business interruptions, loss of use, or loss of profits incurred by client, its subsidiaries, affiliates or successors arising out of or related to the performance of the services hereunder by Cardinal, regardless of whether such claim is based upon any of the above stated reasons or otherwise. Results relate only to the samples identified above. This report shall not be reproduced except in full with written approval of Cardinal Laboratories.

Celey D. Keene, Lab Director/Quality Manager



PHONE (575) 393-2326 ° 101 E. MARLAND ° HOBBS, NM 88240

Analytical Results For:

ENSOLUM
3122 NATIONAL PARKS HWY
CARLSBAD NM, 88220

Project: LINE B - 7
Project Number: 03B1226237
Project Manager: KELLY LOWERY
Fax To:

Reported:
17-Apr-23 10:52

FS 03 @ 4'
H231723-03 (Soil)

Analyte	Result	MDL	Reporting Limit	Units	Dilution	Batch	Analyst	Analyzed	Method	Notes
---------	--------	-----	-----------------	-------	----------	-------	---------	----------	--------	-------

Cardinal Laboratories**Inorganic Compounds**

Chloride	288		16.0	mg/kg	4	3041422	GM	14-Apr-23	4500-Cl-B	
-----------------	------------	--	------	-------	---	---------	----	-----------	-----------	--

Volatile Organic Compounds by EPA Method 8021

Benzene*	<0.050		0.050	mg/kg	50	3041336	JH	14-Apr-23	8021B	
Toluene*	<0.050		0.050	mg/kg	50	3041336	JH	14-Apr-23	8021B	
Ethylbenzene*	<0.050		0.050	mg/kg	50	3041336	JH	14-Apr-23	8021B	
Total Xylenes*	<0.150		0.150	mg/kg	50	3041336	JH	14-Apr-23	8021B	
Total BTEX	<0.300		0.300	mg/kg	50	3041336	JH	14-Apr-23	8021B	

<i>Surrogate: 4-Bromofluorobenzene (PID)</i>			105 %	71.5-134		3041336	JH	14-Apr-23	8021B	
----------------------------------------------	--	--	-------	----------	--	---------	----	-----------	-------	--

Petroleum Hydrocarbons by GC FID

GRO C6-C10*	<10.0		10.0	mg/kg	1	3041348	MS	14-Apr-23	8015B	
DRO >C10-C28*	<10.0		10.0	mg/kg	1	3041348	MS	14-Apr-23	8015B	
EXT DRO >C28-C36	<10.0		10.0	mg/kg	1	3041348	MS	14-Apr-23	8015B	

<i>Surrogate: 1-Chlorooctane</i>			90.8 %	48.2-134		3041348	MS	14-Apr-23	8015B	
----------------------------------	--	--	--------	----------	--	---------	----	-----------	-------	--

<i>Surrogate: 1-Chlorooctadecane</i>			117 %	49.1-148		3041348	MS	14-Apr-23	8015B	
--------------------------------------	--	--	-------	----------	--	---------	----	-----------	-------	--

Cardinal Laboratories

*=Accredited Analyte

PLEASE NOTE: Liability and Damages. Cardinal's liability and client's exclusive remedy for any claim arising, whether based in contract or tort, shall be limited to the amount paid by client for analyses. All claims, including those for negligence or any other cause whatsoever shall be deemed waived unless made in writing and received by Cardinal within thirty (30) days after completion of the applicable service. In no event shall Cardinal be liable for incidental or consequential damage including, without limitation, business interruptions, loss of use, or loss of profits incurred by client, its subsidiaries, affiliates or successors arising out of or related to the performance of the services hereunder by Cardinal, regardless of whether such claim is based upon any of the above stated reasons or otherwise. Results relate only to the samples identified above. This report shall not be reproduced except in full with written approval of Cardinal Laboratories.

Celey D. Keene, Lab Director/Quality Manager



PHONE (575) 393-2326 ° 101 E. MARLAND ° HOBBS, NM 88240

Analytical Results For:

ENSOLUM
3122 NATIONAL PARKS HWY
CARLSBAD NM, 88220

Project: LINE B - 7
Project Number: 03B1226237
Project Manager: KELLY LOWERY
Fax To:

Reported:
17-Apr-23 10:52

FS 04 @ 4'
H231723-04 (Soil)

Analyte	Result	MDL	Reporting Limit	Units	Dilution	Batch	Analyst	Analyzed	Method	Notes
---------	--------	-----	-----------------	-------	----------	-------	---------	----------	--------	-------

Cardinal Laboratories**Inorganic Compounds**

Chloride	96.0		16.0	mg/kg	4	3041422	GM	14-Apr-23	4500-Cl-B	
-----------------	-------------	--	------	-------	---	---------	----	-----------	-----------	--

Volatile Organic Compounds by EPA Method 8021

Benzene*	<0.050		0.050	mg/kg	50	3041336	JH	14-Apr-23	8021B	
Toluene*	0.081		0.050	mg/kg	50	3041336	JH	14-Apr-23	8021B	
Ethylbenzene*	<0.050		0.050	mg/kg	50	3041336	JH	14-Apr-23	8021B	
Total Xylenes*	0.189		0.150	mg/kg	50	3041336	JH	14-Apr-23	8021B	
Total BTEX	<0.300		0.300	mg/kg	50	3041336	JH	14-Apr-23	8021B	

Surrogate: 4-Bromofluorobenzene (PID)			109 %	71.5-134		3041336	JH	14-Apr-23	8021B	
---------------------------------------	--	--	-------	----------	--	---------	----	-----------	-------	--

Petroleum Hydrocarbons by GC FID

GRO C6-C10*	26.1		10.0	mg/kg	1	3041348	MS	14-Apr-23	8015B	
DRO >C10-C28*	<10.0		10.0	mg/kg	1	3041348	MS	14-Apr-23	8015B	
EXT DRO >C28-C36	<10.0		10.0	mg/kg	1	3041348	MS	14-Apr-23	8015B	

Surrogate: 1-Chlorooctane			88.6 %	48.2-134		3041348	MS	14-Apr-23	8015B	
---------------------------	--	--	--------	----------	--	---------	----	-----------	-------	--

Surrogate: 1-Chlorooctadecane			114 %	49.1-148		3041348	MS	14-Apr-23	8015B	
-------------------------------	--	--	-------	----------	--	---------	----	-----------	-------	--

Cardinal Laboratories

*=Accredited Analyte

PLEASE NOTE: Liability and Damages. Cardinal's liability and client's exclusive remedy for any claim arising, whether based in contract or tort, shall be limited to the amount paid by client for analyses. All claims, including those for negligence or any other cause whatsoever shall be deemed waived unless made in writing and received by Cardinal within thirty (30) days after completion of the applicable service. In no event shall Cardinal be liable for incidental or consequential damage including, without limitation, business interruptions, loss of use, or loss of profits incurred by client, its subsidiaries, affiliates or successors arising out of or related to the performance of the services hereunder by Cardinal, regardless of whether such claim is based upon any of the above stated reasons or otherwise. Results relate only to the samples identified above. This report shall not be reproduced except in full with written approval of Cardinal Laboratories.

Celey D. Keene, Lab Director/Quality Manager



PHONE (575) 393-2326 ° 101 E. MARLAND ° HOBBS, NM 88240

Analytical Results For:

ENSOLUM
3122 NATIONAL PARKS HWY
CARLSBAD NM, 88220

Project: LINE B - 7
Project Number: 03B1226237
Project Manager: KELLY LOWERY
Fax To:

Reported:
17-Apr-23 10:52

FS 05 @ 4'
H231723-05 (Soil)

Analyte	Result	MDL	Reporting Limit	Units	Dilution	Batch	Analyst	Analyzed	Method	Notes
---------	--------	-----	-----------------	-------	----------	-------	---------	----------	--------	-------

Cardinal Laboratories**Inorganic Compounds**

Chloride	48.0		16.0	mg/kg	4	3041422	GM	14-Apr-23	4500-Cl-B	
----------	------	--	------	-------	---	---------	----	-----------	-----------	--

Volatile Organic Compounds by EPA Method 8021

Benzene*	<0.050		0.050	mg/kg	50	3041336	JH	14-Apr-23	8021B	
Toluene*	<0.050		0.050	mg/kg	50	3041336	JH	14-Apr-23	8021B	
Ethylbenzene*	<0.050		0.050	mg/kg	50	3041336	JH	14-Apr-23	8021B	
Total Xylenes*	<0.150		0.150	mg/kg	50	3041336	JH	14-Apr-23	8021B	
Total BTEX	<0.300		0.300	mg/kg	50	3041336	JH	14-Apr-23	8021B	

Surrogate: 4-Bromofluorobenzene (PID)			105 %	71.5-134		3041336	JH	14-Apr-23	8021B	
---------------------------------------	--	--	-------	----------	--	---------	----	-----------	-------	--

Petroleum Hydrocarbons by GC FID

GRO C6-C10*	<10.0		10.0	mg/kg	1	3041348	MS	14-Apr-23	8015B	
DRO >C10-C28*	<10.0		10.0	mg/kg	1	3041348	MS	14-Apr-23	8015B	
EXT DRO >C28-C36	<10.0		10.0	mg/kg	1	3041348	MS	14-Apr-23	8015B	

Surrogate: 1-Chlorooctane			88.8 %	48.2-134		3041348	MS	14-Apr-23	8015B	
---------------------------	--	--	--------	----------	--	---------	----	-----------	-------	--

Surrogate: 1-Chlorooctadecane			115 %	49.1-148		3041348	MS	14-Apr-23	8015B	
-------------------------------	--	--	-------	----------	--	---------	----	-----------	-------	--

Cardinal Laboratories

*=Accredited Analyte

PLEASE NOTE: Liability and Damages. Cardinal's liability and client's exclusive remedy for any claim arising, whether based in contract or tort, shall be limited to the amount paid by client for analyses. All claims, including those for negligence or any other cause whatsoever shall be deemed waived unless made in writing and received by Cardinal within thirty (30) days after completion of the applicable service. In no event shall Cardinal be liable for incidental or consequential damage including, without limitation, business interruptions, loss of use, or loss of profits incurred by client, its subsidiaries, affiliates or successors arising out of or related to the performance of the services hereunder by Cardinal, regardless of whether such claim is based upon any of the above stated reasons or otherwise. Results relate only to the samples identified above. This report shall not be reproduced except in full with written approval of Cardinal Laboratories.

Celey D. Keene, Lab Director/Quality Manager



PHONE (575) 393-2326 ° 101 E. MARLAND ° HOBBS, NM 88240

Analytical Results For:

ENSOLUM
3122 NATIONAL PARKS HWY
CARLSBAD NM, 88220

Project: LINE B - 7
Project Number: 03B1226237
Project Manager: KELLY LOWERY
Fax To:

Reported:
17-Apr-23 10:52

FS 06 @ 4'
H231723-06 (Soil)

Analyte	Result	MDL	Reporting Limit	Units	Dilution	Batch	Analyst	Analyzed	Method	Notes
---------	--------	-----	-----------------	-------	----------	-------	---------	----------	--------	-------

Cardinal Laboratories**Inorganic Compounds**

Chloride	208		16.0	mg/kg	4	3041422	GM	14-Apr-23	4500-Cl-B	
-----------------	------------	--	------	-------	---	---------	----	-----------	-----------	--

Volatile Organic Compounds by EPA Method 8021

Benzene*	<0.050		0.050	mg/kg	50	3041336	JH	14-Apr-23	8021B	
Toluene*	<0.050		0.050	mg/kg	50	3041336	JH	14-Apr-23	8021B	
Ethylbenzene*	<0.050		0.050	mg/kg	50	3041336	JH	14-Apr-23	8021B	
Total Xylenes*	<0.150		0.150	mg/kg	50	3041336	JH	14-Apr-23	8021B	
Total BTEX	<0.300		0.300	mg/kg	50	3041336	JH	14-Apr-23	8021B	

<i>Surrogate: 4-Bromofluorobenzene (PID)</i>			105 %	71.5-134		3041336	JH	14-Apr-23	8021B	
----------------------------------------------	--	--	-------	----------	--	---------	----	-----------	-------	--

Petroleum Hydrocarbons by GC FID

GRO C6-C10*	<10.0		10.0	mg/kg	1	3041348	MS	14-Apr-23	8015B	
DRO >C10-C28*	<10.0		10.0	mg/kg	1	3041348	MS	14-Apr-23	8015B	
EXT DRO >C28-C36	<10.0		10.0	mg/kg	1	3041348	MS	14-Apr-23	8015B	

<i>Surrogate: 1-Chlorooctane</i>			85.4 %	48.2-134		3041348	MS	14-Apr-23	8015B	
----------------------------------	--	--	--------	----------	--	---------	----	-----------	-------	--

<i>Surrogate: 1-Chlorooctadecane</i>			108 %	49.1-148		3041348	MS	14-Apr-23	8015B	
--------------------------------------	--	--	-------	----------	--	---------	----	-----------	-------	--

Cardinal Laboratories

*=Accredited Analyte

PLEASE NOTE: Liability and Damages. Cardinal's liability and client's exclusive remedy for any claim arising, whether based in contract or tort, shall be limited to the amount paid by client for analyses. All claims, including those for negligence or any other cause whatsoever shall be deemed waived unless made in writing and received by Cardinal within thirty (30) days after completion of the applicable service. In no event shall Cardinal be liable for incidental or consequential damage including, without limitation, business interruptions, loss of use, or loss of profits incurred by client, its subsidiaries, affiliates or successors arising out of or related to the performance of the services hereunder by Cardinal, regardless of whether such claim is based upon any of the above stated reasons or otherwise. Results relate only to the samples identified above. This report shall not be reproduced except in full with written approval of Cardinal Laboratories.

Celey D. Keene, Lab Director/Quality Manager



PHONE (575) 393-2326 ° 101 E. MARLAND ° HOBBS, NM 88240

Analytical Results For:

ENSOLUM
3122 NATIONAL PARKS HWY
CARLSBAD NM, 88220

Project: LINE B - 7
Project Number: 03B1226237
Project Manager: KELLY LOWERY
Fax To:

Reported:
17-Apr-23 10:52

SW 01 @ 0-4'**H231723-07 (Soil)**

Analyte	Result	MDL	Reporting Limit	Units	Dilution	Batch	Analyst	Analyzed	Method	Notes
---------	--------	-----	-----------------	-------	----------	-------	---------	----------	--------	-------

Cardinal Laboratories**Inorganic Compounds**

Chloride	80.0		16.0	mg/kg	4	3041422	GM	14-Apr-23	4500-Cl-B	
----------	------	--	------	-------	---	---------	----	-----------	-----------	--

Volatile Organic Compounds by EPA Method 8021

Benzene*	<0.050		0.050	mg/kg	50	3041336	JH	14-Apr-23	8021B	
Toluene*	<0.050		0.050	mg/kg	50	3041336	JH	14-Apr-23	8021B	
Ethylbenzene*	<0.050		0.050	mg/kg	50	3041336	JH	14-Apr-23	8021B	
Total Xylenes*	<0.150		0.150	mg/kg	50	3041336	JH	14-Apr-23	8021B	
Total BTEX	<0.300		0.300	mg/kg	50	3041336	JH	14-Apr-23	8021B	

Surrogate: 4-Bromofluorobenzene (PID)			106 %	71.5-134		3041336	JH	14-Apr-23	8021B	
---------------------------------------	--	--	-------	----------	--	---------	----	-----------	-------	--

Petroleum Hydrocarbons by GC FID

GRO C6-C10*	<10.0		10.0	mg/kg	1	3041348	MS	14-Apr-23	8015B	
DRO >C10-C28*	<10.0		10.0	mg/kg	1	3041348	MS	14-Apr-23	8015B	
EXT DRO >C28-C36	<10.0		10.0	mg/kg	1	3041348	MS	14-Apr-23	8015B	

Surrogate: 1-Chlorooctane			75.5 %	48.2-134		3041348	MS	14-Apr-23	8015B	
---------------------------	--	--	--------	----------	--	---------	----	-----------	-------	--

Surrogate: 1-Chlorooctadecane			96.2 %	49.1-148		3041348	MS	14-Apr-23	8015B	
-------------------------------	--	--	--------	----------	--	---------	----	-----------	-------	--

Cardinal Laboratories

*=Accredited Analyte

PLEASE NOTE: Liability and Damages. Cardinal's liability and client's exclusive remedy for any claim arising, whether based in contract or tort, shall be limited to the amount paid by client for analyses. All claims, including those for negligence or any other cause whatsoever shall be deemed waived unless made in writing and received by Cardinal within thirty (30) days after completion of the applicable service. In no event shall Cardinal be liable for incidental or consequential damage including, without limitation, business interruptions, loss of use, or loss of profits incurred by client, its subsidiaries, affiliates or successors arising out of or related to the performance of the services hereunder by Cardinal, regardless of whether such claim is based upon any of the above stated reasons or otherwise. Results relate only to the samples identified above. This report shall not be reproduced except in full with written approval of Cardinal Laboratories.

Celey D. Keene, Lab Director/Quality Manager



PHONE (575) 393-2326 ° 101 E. MARLAND ° HOBBS, NM 88240

Analytical Results For:

ENSOLUM
3122 NATIONAL PARKS HWY
CARLSBAD NM, 88220

Project: LINE B - 7
Project Number: 03B1226237
Project Manager: KELLY LOWERY
Fax To:

Reported:
17-Apr-23 10:52

SW 02 @ 0-4'**H231723-08 (Soil)**

Analyte	Result	MDL	Reporting Limit	Units	Dilution	Batch	Analyst	Analyzed	Method	Notes
---------	--------	-----	-----------------	-------	----------	-------	---------	----------	--------	-------

Cardinal Laboratories**Inorganic Compounds**

Chloride	48.0		16.0	mg/kg	4	3041422	GM	14-Apr-23	4500-Cl-B	
----------	------	--	------	-------	---	---------	----	-----------	-----------	--

Volatile Organic Compounds by EPA Method 8021

Benzene*	<0.050		0.050	mg/kg	50	3041336	JH	14-Apr-23	8021B	
Toluene*	<0.050		0.050	mg/kg	50	3041336	JH	14-Apr-23	8021B	
Ethylbenzene*	<0.050		0.050	mg/kg	50	3041336	JH	14-Apr-23	8021B	
Total Xylenes*	<0.150		0.150	mg/kg	50	3041336	JH	14-Apr-23	8021B	
Total BTEX	<0.300		0.300	mg/kg	50	3041336	JH	14-Apr-23	8021B	

Surrogate: 4-Bromofluorobenzene (PID)			105 %	71.5-134		3041336	JH	14-Apr-23	8021B	
---------------------------------------	--	--	-------	----------	--	---------	----	-----------	-------	--

Petroleum Hydrocarbons by GC FID

GRO C6-C10*	<10.0		10.0	mg/kg	1	3041348	MS	14-Apr-23	8015B	
DRO >C10-C28*	<10.0		10.0	mg/kg	1	3041348	MS	14-Apr-23	8015B	
EXT DRO >C28-C36	<10.0		10.0	mg/kg	1	3041348	MS	14-Apr-23	8015B	

Surrogate: 1-Chlorooctane			86.0 %	48.2-134		3041348	MS	14-Apr-23	8015B	
---------------------------	--	--	--------	----------	--	---------	----	-----------	-------	--

Surrogate: 1-Chlorooctadecane			109 %	49.1-148		3041348	MS	14-Apr-23	8015B	
-------------------------------	--	--	-------	----------	--	---------	----	-----------	-------	--

Cardinal Laboratories

*=Accredited Analyte

PLEASE NOTE: Liability and Damages. Cardinal's liability and client's exclusive remedy for any claim arising, whether based in contract or tort, shall be limited to the amount paid by client for analyses. All claims, including those for negligence or any other cause whatsoever shall be deemed waived unless made in writing and received by Cardinal within thirty (30) days after completion of the applicable service. In no event shall Cardinal be liable for incidental or consequential damage including, without limitation, business interruptions, loss of use, or loss of profits incurred by client, its subsidiaries, affiliates or successors arising out of or related to the performance of the services hereunder by Cardinal, regardless of whether such claim is based upon any of the above stated reasons or otherwise. Results relate only to the samples identified above. This report shall not be reproduced except in full with written approval of Cardinal Laboratories.

Celey D. Keene, Lab Director/Quality Manager



PHONE (575) 393-2326 ° 101 E. MARLAND ° HOBBS, NM 88240

Analytical Results For:

ENSOLUM
3122 NATIONAL PARKS HWY
CARLSBAD NM, 88220

Project: LINE B - 7
Project Number: 03B1226237
Project Manager: KELLY LOWERY
Fax To:

Reported:
17-Apr-23 10:52

SW 03 @ 0-4'**H231723-09 (Soil)**

Analyte	Result	MDL	Reporting Limit	Units	Dilution	Batch	Analyst	Analyzed	Method	Notes
---------	--------	-----	-----------------	-------	----------	-------	---------	----------	--------	-------

Cardinal Laboratories**Inorganic Compounds**

Chloride	128		16.0	mg/kg	4	3041422	GM	14-Apr-23	4500-Cl-B	
-----------------	------------	--	------	-------	---	---------	----	-----------	-----------	--

Volatile Organic Compounds by EPA Method 8021

Benzene*	<0.050		0.050	mg/kg	50	3041336	JH	14-Apr-23	8021B	
Toluene*	<0.050		0.050	mg/kg	50	3041336	JH	14-Apr-23	8021B	
Ethylbenzene*	<0.050		0.050	mg/kg	50	3041336	JH	14-Apr-23	8021B	
Total Xylenes*	<0.150		0.150	mg/kg	50	3041336	JH	14-Apr-23	8021B	
Total BTEX	<0.300		0.300	mg/kg	50	3041336	JH	14-Apr-23	8021B	

<i>Surrogate: 4-Bromofluorobenzene (PID)</i>			105 %	71.5-134		3041336	JH	14-Apr-23	8021B	
----------------------------------------------	--	--	-------	----------	--	---------	----	-----------	-------	--

Petroleum Hydrocarbons by GC FID

GRO C6-C10*	<10.0		10.0	mg/kg	1	3041348	MS	14-Apr-23	8015B	
DRO >C10-C28*	<10.0		10.0	mg/kg	1	3041348	MS	14-Apr-23	8015B	
EXT DRO >C28-C36	<10.0		10.0	mg/kg	1	3041348	MS	14-Apr-23	8015B	

<i>Surrogate: 1-Chlorooctane</i>			88.1 %	48.2-134		3041348	MS	14-Apr-23	8015B	
----------------------------------	--	--	--------	----------	--	---------	----	-----------	-------	--

<i>Surrogate: 1-Chlorooctadecane</i>			113 %	49.1-148		3041348	MS	14-Apr-23	8015B	
--------------------------------------	--	--	-------	----------	--	---------	----	-----------	-------	--

Cardinal Laboratories

*=Accredited Analyte

PLEASE NOTE: Liability and Damages. Cardinal's liability and client's exclusive remedy for any claim arising, whether based in contract or tort, shall be limited to the amount paid by client for analyses. All claims, including those for negligence or any other cause whatsoever shall be deemed waived unless made in writing and received by Cardinal within thirty (30) days after completion of the applicable service. In no event shall Cardinal be liable for incidental or consequential damage including, without limitation, business interruptions, loss of use, or loss of profits incurred by client, its subsidiaries, affiliates or successors arising out of or related to the performance of the services hereunder by Cardinal, regardless of whether such claim is based upon any of the above stated reasons or otherwise. Results relate only to the samples identified above. This report shall not be reproduced except in full with written approval of Cardinal Laboratories.

Celey D. Keene, Lab Director/Quality Manager



PHONE (575) 393-2326 ° 101 E. MARLAND ° HOBBS, NM 88240

Analytical Results For:

ENSOLUM
3122 NATIONAL PARKS HWY
CARLSBAD NM, 88220

Project: LINE B - 7
Project Number: 03B1226237
Project Manager: KELLY LOWERY
Fax To:

Reported:
17-Apr-23 10:52

SW 04 @ 0-4'**H231723-10 (Soil)**

Analyte	Result	MDL	Reporting Limit	Units	Dilution	Batch	Analyst	Analyzed	Method	Notes
---------	--------	-----	-----------------	-------	----------	-------	---------	----------	--------	-------

Cardinal Laboratories**Inorganic Compounds**

Chloride	80.0		16.0	mg/kg	4	3041422	GM	14-Apr-23	4500-Cl-B	
----------	------	--	------	-------	---	---------	----	-----------	-----------	--

Volatile Organic Compounds by EPA Method 8021

Benzene*	<0.050		0.050	mg/kg	50	3041336	JH	14-Apr-23	8021B	
Toluene*	<0.050		0.050	mg/kg	50	3041336	JH	14-Apr-23	8021B	
Ethylbenzene*	<0.050		0.050	mg/kg	50	3041336	JH	14-Apr-23	8021B	
Total Xylenes*	<0.150		0.150	mg/kg	50	3041336	JH	14-Apr-23	8021B	
Total BTEX	<0.300		0.300	mg/kg	50	3041336	JH	14-Apr-23	8021B	

Surrogate: 4-Bromofluorobenzene (PID)			105 %	71.5-134		3041336	JH	14-Apr-23	8021B	
---------------------------------------	--	--	-------	----------	--	---------	----	-----------	-------	--

Petroleum Hydrocarbons by GC FID

GRO C6-C10*	<10.0		10.0	mg/kg	1	3041348	MS	14-Apr-23	8015B	
DRO >C10-C28*	<10.0		10.0	mg/kg	1	3041348	MS	14-Apr-23	8015B	
EXT DRO >C28-C36	<10.0		10.0	mg/kg	1	3041348	MS	14-Apr-23	8015B	

Surrogate: 1-Chlorooctane			82.3 %	48.2-134		3041348	MS	14-Apr-23	8015B	
---------------------------	--	--	--------	----------	--	---------	----	-----------	-------	--

Surrogate: 1-Chlorooctadecane			105 %	49.1-148		3041348	MS	14-Apr-23	8015B	
-------------------------------	--	--	-------	----------	--	---------	----	-----------	-------	--

Cardinal Laboratories

*=Accredited Analyte

PLEASE NOTE: Liability and Damages. Cardinal's liability and client's exclusive remedy for any claim arising, whether based in contract or tort, shall be limited to the amount paid by client for analyses. All claims, including those for negligence or any other cause whatsoever shall be deemed waived unless made in writing and received by Cardinal within thirty (30) days after completion of the applicable service. In no event shall Cardinal be liable for incidental or consequential damage including, without limitation, business interruptions, loss of use, or loss of profits incurred by client, its subsidiaries, affiliates or successors arising out of or related to the performance of the services hereunder by Cardinal, regardless of whether such claim is based upon any of the above stated reasons or otherwise. Results relate only to the samples identified above. This report shall not be reproduced except in full with written approval of Cardinal Laboratories.

Celey D. Keene, Lab Director/Quality Manager



PHONE (575) 393-2326 ° 101 E. MARLAND ° HOBBS, NM 88240

Analytical Results For:

ENSOLUM
3122 NATIONAL PARKS HWY
CARLSBAD NM, 88220

Project: LINE B - 7
Project Number: 03B1226237
Project Manager: KELLY LOWERY
Fax To:

Reported:
17-Apr-23 10:52

SW 05 @ 0-4'**H231723-11 (Soil)**

Analyte	Result	MDL	Reporting Limit	Units	Dilution	Batch	Analyst	Analyzed	Method	Notes
---------	--------	-----	-----------------	-------	----------	-------	---------	----------	--------	-------

Cardinal Laboratories**Inorganic Compounds**

Chloride	64.0		16.0	mg/kg	4	3041422	GM	14-Apr-23	4500-Cl-B	
----------	------	--	------	-------	---	---------	----	-----------	-----------	--

Volatile Organic Compounds by EPA Method 8021

Benzene*	<0.050		0.050	mg/kg	50	3041336	JH	14-Apr-23	8021B	
Toluene*	<0.050		0.050	mg/kg	50	3041336	JH	14-Apr-23	8021B	
Ethylbenzene*	<0.050		0.050	mg/kg	50	3041336	JH	14-Apr-23	8021B	
Total Xylenes*	<0.150		0.150	mg/kg	50	3041336	JH	14-Apr-23	8021B	
Total BTEX	<0.300		0.300	mg/kg	50	3041336	JH	14-Apr-23	8021B	

Surrogate: 4-Bromofluorobenzene (PID)			105 %	71.5-134		3041336	JH	14-Apr-23	8021B	
---------------------------------------	--	--	-------	----------	--	---------	----	-----------	-------	--

Petroleum Hydrocarbons by GC FID

GRO C6-C10*	<10.0		10.0	mg/kg	1	3041348	MS	14-Apr-23	8015B	
DRO >C10-C28*	<10.0		10.0	mg/kg	1	3041348	MS	14-Apr-23	8015B	
EXT DRO >C28-C36	<10.0		10.0	mg/kg	1	3041348	MS	14-Apr-23	8015B	

Surrogate: 1-Chlorooctane			84.3 %	48.2-134		3041348	MS	14-Apr-23	8015B	
---------------------------	--	--	--------	----------	--	---------	----	-----------	-------	--

Surrogate: 1-Chlorooctadecane			109 %	49.1-148		3041348	MS	14-Apr-23	8015B	
-------------------------------	--	--	-------	----------	--	---------	----	-----------	-------	--

Cardinal Laboratories

*=Accredited Analyte

PLEASE NOTE: Liability and Damages. Cardinal's liability and client's exclusive remedy for any claim arising, whether based in contract or tort, shall be limited to the amount paid by client for analyses. All claims, including those for negligence or any other cause whatsoever shall be deemed waived unless made in writing and received by Cardinal within thirty (30) days after completion of the applicable service. In no event shall Cardinal be liable for incidental or consequential damage including, without limitation, business interruptions, loss of use, or loss of profits incurred by client, its subsidiaries, affiliates or successors arising out of or related to the performance of the services hereunder by Cardinal, regardless of whether such claim is based upon any of the above stated reasons or otherwise. Results relate only to the samples identified above. This report shall not be reproduced except in full with written approval of Cardinal Laboratories.

Celey D. Keene, Lab Director/Quality Manager



PHONE (575) 393-2326 ° 101 E. MARLAND ° HOBBS, NM 88240

Analytical Results For:

ENSOLUM
3122 NATIONAL PARKS HWY
CARLSBAD NM, 88220

Project: LINE B - 7
Project Number: 03B1226237
Project Manager: KELLY LOWERY
Fax To:

Reported:
17-Apr-23 10:52

SW 06 @ 0-4'**H231723-12 (Soil)**

Analyte	Result	MDL	Reporting Limit	Units	Dilution	Batch	Analyst	Analyzed	Method	Notes
---------	--------	-----	-----------------	-------	----------	-------	---------	----------	--------	-------

Cardinal Laboratories**Inorganic Compounds**

Chloride	48.0		16.0	mg/kg	4	3041422	GM	14-Apr-23	4500-Cl-B	
----------	------	--	------	-------	---	---------	----	-----------	-----------	--

Volatile Organic Compounds by EPA Method 8021

Benzene*	<0.050		0.050	mg/kg	50	3041336	JH	14-Apr-23	8021B	
Toluene*	<0.050		0.050	mg/kg	50	3041336	JH	14-Apr-23	8021B	
Ethylbenzene*	<0.050		0.050	mg/kg	50	3041336	JH	14-Apr-23	8021B	
Total Xylenes*	<0.150		0.150	mg/kg	50	3041336	JH	14-Apr-23	8021B	
Total BTEX	<0.300		0.300	mg/kg	50	3041336	JH	14-Apr-23	8021B	

Surrogate: 4-Bromofluorobenzene (PID)			104 %	71.5-134		3041336	JH	14-Apr-23	8021B	
---------------------------------------	--	--	-------	----------	--	---------	----	-----------	-------	--

Petroleum Hydrocarbons by GC FID

GRO C6-C10*	<10.0		10.0	mg/kg	1	3041348	MS	14-Apr-23	8015B	
DRO >C10-C28*	<10.0		10.0	mg/kg	1	3041348	MS	14-Apr-23	8015B	
EXT DRO >C28-C36	<10.0		10.0	mg/kg	1	3041348	MS	14-Apr-23	8015B	

Surrogate: 1-Chlorooctane			84.1 %	48.2-134		3041348	MS	14-Apr-23	8015B	
---------------------------	--	--	--------	----------	--	---------	----	-----------	-------	--

Surrogate: 1-Chlorooctadecane			108 %	49.1-148		3041348	MS	14-Apr-23	8015B	
-------------------------------	--	--	-------	----------	--	---------	----	-----------	-------	--

Cardinal Laboratories

*=Accredited Analyte

PLEASE NOTE: Liability and Damages. Cardinal's liability and client's exclusive remedy for any claim arising, whether based in contract or tort, shall be limited to the amount paid by client for analyses. All claims, including those for negligence or any other cause whatsoever shall be deemed waived unless made in writing and received by Cardinal within thirty (30) days after completion of the applicable service. In no event shall Cardinal be liable for incidental or consequential damage including, without limitation, business interruptions, loss of use, or loss of profits incurred by client, its subsidiaries, affiliates or successors arising out of or related to the performance of the services hereunder by Cardinal, regardless of whether such claim is based upon any of the above stated reasons or otherwise. Results relate only to the samples identified above. This report shall not be reproduced except in full with written approval of Cardinal Laboratories.

Celey D. Keene, Lab Director/Quality Manager



PHONE (575) 393-2326 ° 101 E. MARLAND ° HOBBS, NM 88240

Analytical Results For:

ENSOLUM
3122 NATIONAL PARKS HWY
CARLSBAD NM, 88220

Project: LINE B - 7
Project Number: 03B1226237
Project Manager: KELLY LOWERY
Fax To:

Reported:
17-Apr-23 10:52

BH 01 C @ 7'**H231723-13 (Soil)**

Analyte	Result	MDL	Reporting Limit	Units	Dilution	Batch	Analyst	Analyzed	Method	Notes
---------	--------	-----	-----------------	-------	----------	-------	---------	----------	--------	-------

Cardinal Laboratories**Inorganic Compounds**

Chloride	48.0		16.0	mg/kg	4	3041422	GM	14-Apr-23	4500-Cl-B	
----------	------	--	------	-------	---	---------	----	-----------	-----------	--

Volatile Organic Compounds by EPA Method 8021

Benzene*	<0.050		0.050	mg/kg	50	3041336	JH	14-Apr-23	8021B	
Toluene*	<0.050		0.050	mg/kg	50	3041336	JH	14-Apr-23	8021B	
Ethylbenzene*	<0.050		0.050	mg/kg	50	3041336	JH	14-Apr-23	8021B	
Total Xylenes*	<0.150		0.150	mg/kg	50	3041336	JH	14-Apr-23	8021B	
Total BTEX	<0.300		0.300	mg/kg	50	3041336	JH	14-Apr-23	8021B	

Surrogate: 4-Bromofluorobenzene (PID)			104 %	71.5-134		3041336	JH	14-Apr-23	8021B	
---------------------------------------	--	--	-------	----------	--	---------	----	-----------	-------	--

Petroleum Hydrocarbons by GC FID

GRO C6-C10*	<10.0		10.0	mg/kg	1	3041348	MS	14-Apr-23	8015B	
DRO >C10-C28*	<10.0		10.0	mg/kg	1	3041348	MS	14-Apr-23	8015B	
EXT DRO >C28-C36	<10.0		10.0	mg/kg	1	3041348	MS	14-Apr-23	8015B	

Surrogate: 1-Chlorooctane			91.5 %	48.2-134		3041348	MS	14-Apr-23	8015B	
---------------------------	--	--	--------	----------	--	---------	----	-----------	-------	--

Surrogate: 1-Chlorooctadecane			118 %	49.1-148		3041348	MS	14-Apr-23	8015B	
-------------------------------	--	--	-------	----------	--	---------	----	-----------	-------	--

Cardinal Laboratories

*=Accredited Analyte

PLEASE NOTE: Liability and Damages. Cardinal's liability and client's exclusive remedy for any claim arising, whether based in contract or tort, shall be limited to the amount paid by client for analyses. All claims, including those for negligence or any other cause whatsoever shall be deemed waived unless made in writing and received by Cardinal within thirty (30) days after completion of the applicable service. In no event shall Cardinal be liable for incidental or consequential damage including, without limitation, business interruptions, loss of use, or loss of profits incurred by client, its subsidiaries, affiliates or successors arising out of or related to the performance of the services hereunder by Cardinal, regardless of whether such claim is based upon any of the above stated reasons or otherwise. Results relate only to the samples identified above. This report shall not be reproduced except in full with written approval of Cardinal Laboratories.

Celey D. Keene, Lab Director/Quality Manager



PHONE (575) 393-2326 ° 101 E. MARLAND ° HOBBS, NM 88240

Analytical Results For:

ENSOLUM
3122 NATIONAL PARKS HWY
CARLSBAD NM, 88220

Project: LINE B - 7
Project Number: 03B1226237
Project Manager: KELLY LOWERY
Fax To:

Reported:
17-Apr-23 10:52

BH 02 C @ 12'**H231723-14 (Soil)**

Analyte	Result	MDL	Reporting Limit	Units	Dilution	Batch	Analyst	Analyzed	Method	Notes
---------	--------	-----	-----------------	-------	----------	-------	---------	----------	--------	-------

Cardinal Laboratories**Inorganic Compounds**

Chloride	96.0		16.0	mg/kg	4	3041422	GM	14-Apr-23	4500-Cl-B	
----------	------	--	------	-------	---	---------	----	-----------	-----------	--

Volatile Organic Compounds by EPA Method 8021

Benzene*	<0.050		0.050	mg/kg	50	3041336	JH	14-Apr-23	8021B	
Toluene*	0.088		0.050	mg/kg	50	3041336	JH	14-Apr-23	8021B	
Ethylbenzene*	0.059		0.050	mg/kg	50	3041336	JH	14-Apr-23	8021B	
Total Xylenes*	0.232		0.150	mg/kg	50	3041336	JH	14-Apr-23	8021B	
Total BTEX	0.380		0.300	mg/kg	50	3041336	JH	14-Apr-23	8021B	

Surrogate: 4-Bromofluorobenzene (PID)			103 %	71.5-134		3041336	JH	14-Apr-23	8021B	
---------------------------------------	--	--	-------	----------	--	---------	----	-----------	-------	--

Petroleum Hydrocarbons by GC FID

GRO C6-C10*	<10.0		10.0	mg/kg	1	3041348	MS	14-Apr-23	8015B	
DRO >C10-C28*	<10.0		10.0	mg/kg	1	3041348	MS	14-Apr-23	8015B	
EXT DRO >C28-C36	<10.0		10.0	mg/kg	1	3041348	MS	14-Apr-23	8015B	

Surrogate: 1-Chlorooctane			90.9 %	48.2-134		3041348	MS	14-Apr-23	8015B	
---------------------------	--	--	--------	----------	--	---------	----	-----------	-------	--

Surrogate: 1-Chlorooctadecane			115 %	49.1-148		3041348	MS	14-Apr-23	8015B	
-------------------------------	--	--	-------	----------	--	---------	----	-----------	-------	--

Cardinal Laboratories

*=Accredited Analyte

PLEASE NOTE: Liability and Damages. Cardinal's liability and client's exclusive remedy for any claim arising, whether based in contract or tort, shall be limited to the amount paid by client for analyses. All claims, including those for negligence or any other cause whatsoever shall be deemed waived unless made in writing and received by Cardinal within thirty (30) days after completion of the applicable service. In no event shall Cardinal be liable for incidental or consequential damage including, without limitation, business interruptions, loss of use, or loss of profits incurred by client, its subsidiaries, affiliates or successors arising out of or related to the performance of the services hereunder by Cardinal, regardless of whether such claim is based upon any of the above stated reasons or otherwise. Results relate only to the samples identified above. This report shall not be reproduced except in full with written approval of Cardinal Laboratories.

Celey D. Keene, Lab Director/Quality Manager



PHONE (575) 393-2326 ° 101 E. MARLAND ° HOBBS, NM 88240

Analytical Results For:

ENSOLUM
3122 NATIONAL PARKS HWY
CARLSBAD NM, 88220

Project: LINE B - 7
Project Number: 03B1226237
Project Manager: KELLY LOWERY
Fax To:

Reported:
17-Apr-23 10:52

BH 03 C @ 7'**H231723-15 (Soil)**

Analyte	Result	MDL	Reporting Limit	Units	Dilution	Batch	Analyst	Analyzed	Method	Notes
---------	--------	-----	-----------------	-------	----------	-------	---------	----------	--------	-------

Cardinal Laboratories**Inorganic Compounds**

Chloride	48.0		16.0	mg/kg	4	3041423	GM	14-Apr-23	4500-Cl-B	
----------	------	--	------	-------	---	---------	----	-----------	-----------	--

Volatile Organic Compounds by EPA Method 8021

Benzene*	<0.050		0.050	mg/kg	50	3041336	JH	14-Apr-23	8021B	
Toluene*	<0.050		0.050	mg/kg	50	3041336	JH	14-Apr-23	8021B	
Ethylbenzene*	<0.050		0.050	mg/kg	50	3041336	JH	14-Apr-23	8021B	
Total Xylenes*	<0.150		0.150	mg/kg	50	3041336	JH	14-Apr-23	8021B	
Total BTEX	<0.300		0.300	mg/kg	50	3041336	JH	14-Apr-23	8021B	

Surrogate: 4-Bromofluorobenzene (PID)			105 %	71.5-134		3041336	JH	14-Apr-23	8021B	
---------------------------------------	--	--	-------	----------	--	---------	----	-----------	-------	--

Petroleum Hydrocarbons by GC FID

GRO C6-C10*	<10.0		10.0	mg/kg	1	3041348	MS	14-Apr-23	8015B	
DRO >C10-C28*	<10.0		10.0	mg/kg	1	3041348	MS	14-Apr-23	8015B	
EXT DRO >C28-C36	<10.0		10.0	mg/kg	1	3041348	MS	14-Apr-23	8015B	

Surrogate: 1-Chlorooctane			84.4 %	48.2-134		3041348	MS	14-Apr-23	8015B	
---------------------------	--	--	--------	----------	--	---------	----	-----------	-------	--

Surrogate: 1-Chlorooctadecane			110 %	49.1-148		3041348	MS	14-Apr-23	8015B	
-------------------------------	--	--	-------	----------	--	---------	----	-----------	-------	--

Cardinal Laboratories

*=Accredited Analyte

PLEASE NOTE: Liability and Damages. Cardinal's liability and client's exclusive remedy for any claim arising, whether based in contract or tort, shall be limited to the amount paid by client for analyses. All claims, including those for negligence or any other cause whatsoever shall be deemed waived unless made in writing and received by Cardinal within thirty (30) days after completion of the applicable service. In no event shall Cardinal be liable for incidental or consequential damage including, without limitation, business interruptions, loss of use, or loss of profits incurred by client, its subsidiaries, affiliates or successors arising out of or related to the performance of the services hereunder by Cardinal, regardless of whether such claim is based upon any of the above stated reasons or otherwise. Results relate only to the samples identified above. This report shall not be reproduced except in full with written approval of Cardinal Laboratories.

Celey D. Keene, Lab Director/Quality Manager



PHONE (575) 393-2326 ° 101 E. MARLAND ° HOBBS, NM 88240

Analytical Results For:

ENSOLUM
3122 NATIONAL PARKS HWY
CARLSBAD NM, 88220

Project: LINE B - 7
Project Number: 03B1226237
Project Manager: KELLY LOWERY
Fax To:

Reported:
17-Apr-23 10:52

SP 01
H231723-16 (Soil)

Analyte	Result	MDL	Reporting Limit	Units	Dilution	Batch	Analyst	Analyzed	Method	Notes
---------	--------	-----	-----------------	-------	----------	-------	---------	----------	--------	-------

Cardinal Laboratories**Inorganic Compounds**

Chloride	32.0		16.0	mg/kg	4	3041423	GM	14-Apr-23	4500-Cl-B	
----------	------	--	------	-------	---	---------	----	-----------	-----------	--

Volatile Organic Compounds by EPA Method 8021

Benzene*	<0.050		0.050	mg/kg	50	3041336	JH	14-Apr-23	8021B	
Toluene*	<0.050		0.050	mg/kg	50	3041336	JH	14-Apr-23	8021B	
Ethylbenzene*	<0.050		0.050	mg/kg	50	3041336	JH	14-Apr-23	8021B	
Total Xylenes*	<0.150		0.150	mg/kg	50	3041336	JH	14-Apr-23	8021B	
Total BTEX	<0.300		0.300	mg/kg	50	3041336	JH	14-Apr-23	8021B	

Surrogate: 4-Bromofluorobenzene (PID)			106 %	71.5-134		3041336	JH	14-Apr-23	8021B	
---------------------------------------	--	--	-------	----------	--	---------	----	-----------	-------	--

Petroleum Hydrocarbons by GC FID

GRO C6-C10*	<10.0		10.0	mg/kg	1	3041348	MS	14-Apr-23	8015B	
DRO >C10-C28*	<10.0		10.0	mg/kg	1	3041348	MS	14-Apr-23	8015B	
EXT DRO >C28-C36	<10.0		10.0	mg/kg	1	3041348	MS	14-Apr-23	8015B	

Surrogate: 1-Chlorooctane			90.9 %	48.2-134		3041348	MS	14-Apr-23	8015B	
---------------------------	--	--	--------	----------	--	---------	----	-----------	-------	--

Surrogate: 1-Chlorooctadecane			117 %	49.1-148		3041348	MS	14-Apr-23	8015B	
-------------------------------	--	--	-------	----------	--	---------	----	-----------	-------	--

Cardinal Laboratories

*=Accredited Analyte

PLEASE NOTE: Liability and Damages. Cardinal's liability and client's exclusive remedy for any claim arising, whether based in contract or tort, shall be limited to the amount paid by client for analyses. All claims, including those for negligence or any other cause whatsoever shall be deemed waived unless made in writing and received by Cardinal within thirty (30) days after completion of the applicable service. In no event shall Cardinal be liable for incidental or consequential damage including, without limitation, business interruptions, loss of use, or loss of profits incurred by client, its subsidiaries, affiliates or successors arising out of or related to the performance of the services hereunder by Cardinal, regardless of whether such claim is based upon any of the above stated reasons or otherwise. Results relate only to the samples identified above. This report shall not be reproduced except in full with written approval of Cardinal Laboratories.

Celey D. Keene, Lab Director/Quality Manager



PHONE (575) 393-2326 ° 101 E. MARLAND ° HOBBS, NM 88240

Analytical Results For:

ENSOLUM
3122 NATIONAL PARKS HWY
CARLSBAD NM, 88220

Project: LINE B - 7
Project Number: 03B1226237
Project Manager: KELLY LOWERY
Fax To:

Reported:
17-Apr-23 10:52

SP 02
H231723-17 (Soil)

Analyte	Result	MDL	Reporting Limit	Units	Dilution	Batch	Analyst	Analyzed	Method	Notes
---------	--------	-----	-----------------	-------	----------	-------	---------	----------	--------	-------

Cardinal Laboratories**Inorganic Compounds**

Chloride	48.0		16.0	mg/kg	4	3041423	GM	14-Apr-23	4500-Cl-B	
-----------------	-------------	--	------	-------	---	---------	----	-----------	-----------	--

Volatile Organic Compounds by EPA Method 8021

Benzene*	<0.050		0.050	mg/kg	50	3041336	JH	14-Apr-23	8021B	
Toluene*	<0.050		0.050	mg/kg	50	3041336	JH	14-Apr-23	8021B	
Ethylbenzene*	<0.050		0.050	mg/kg	50	3041336	JH	14-Apr-23	8021B	
Total Xylenes*	<0.150		0.150	mg/kg	50	3041336	JH	14-Apr-23	8021B	
Total BTEX	<0.300		0.300	mg/kg	50	3041336	JH	14-Apr-23	8021B	

<i>Surrogate: 4-Bromofluorobenzene (PID)</i>			104 %	71.5-134		3041336	JH	14-Apr-23	8021B	
----------------------------------------------	--	--	-------	----------	--	---------	----	-----------	-------	--

Petroleum Hydrocarbons by GC FID

GRO C6-C10*	<10.0		10.0	mg/kg	1	3041348	MS	14-Apr-23	8015B	
DRO >C10-C28*	<10.0		10.0	mg/kg	1	3041348	MS	14-Apr-23	8015B	
EXT DRO >C28-C36	<10.0		10.0	mg/kg	1	3041348	MS	14-Apr-23	8015B	

<i>Surrogate: 1-Chlorooctane</i>			84.1 %	48.2-134		3041348	MS	14-Apr-23	8015B	
----------------------------------	--	--	--------	----------	--	---------	----	-----------	-------	--

<i>Surrogate: 1-Chlorooctadecane</i>			109 %	49.1-148		3041348	MS	14-Apr-23	8015B	
--------------------------------------	--	--	-------	----------	--	---------	----	-----------	-------	--

Cardinal Laboratories

*=Accredited Analyte

PLEASE NOTE: Liability and Damages. Cardinal's liability and client's exclusive remedy for any claim arising, whether based in contract or tort, shall be limited to the amount paid by client for analyses. All claims, including those for negligence or any other cause whatsoever shall be deemed waived unless made in writing and received by Cardinal within thirty (30) days after completion of the applicable service. In no event shall Cardinal be liable for incidental or consequential damage including, without limitation, business interruptions, loss of use, or loss of profits incurred by client, its subsidiaries, affiliates or successors arising out of or related to the performance of the services hereunder by Cardinal, regardless of whether such claim is based upon any of the above stated reasons or otherwise. Results relate only to the samples identified above. This report shall not be reproduced except in full with written approval of Cardinal Laboratories.

Celey D. Keene, Lab Director/Quality Manager



PHONE (575) 393-2326 ° 101 E. MARLAND ° HOBBS, NM 88240

Analytical Results For:

ENSOLUM
3122 NATIONAL PARKS HWY
CARLSBAD NM, 88220

Project: LINE B - 7
Project Number: 03B1226237
Project Manager: KELLY LOWERY
Fax To:

Reported:
17-Apr-23 10:52

SP 03
H231723-18 (Soil)

Analyte	Result	MDL	Reporting Limit	Units	Dilution	Batch	Analyst	Analyzed	Method	Notes
---------	--------	-----	-----------------	-------	----------	-------	---------	----------	--------	-------

Cardinal Laboratories**Inorganic Compounds**

Chloride	32.0		16.0	mg/kg	4	3041423	GM	14-Apr-23	4500-Cl-B	
----------	------	--	------	-------	---	---------	----	-----------	-----------	--

Volatile Organic Compounds by EPA Method 8021

Benzene*	<0.050		0.050	mg/kg	50	3041336	JH	14-Apr-23	8021B	
Toluene*	<0.050		0.050	mg/kg	50	3041336	JH	14-Apr-23	8021B	
Ethylbenzene*	<0.050		0.050	mg/kg	50	3041336	JH	14-Apr-23	8021B	
Total Xylenes*	<0.150		0.150	mg/kg	50	3041336	JH	14-Apr-23	8021B	
Total BTEX	<0.300		0.300	mg/kg	50	3041336	JH	14-Apr-23	8021B	

Surrogate: 4-Bromofluorobenzene (PID)			105 %	71.5-134		3041336	JH	14-Apr-23	8021B	
---------------------------------------	--	--	-------	----------	--	---------	----	-----------	-------	--

Petroleum Hydrocarbons by GC FID

GRO C6-C10*	<10.0		10.0	mg/kg	1	3041348	MS	14-Apr-23	8015B	
DRO >C10-C28*	<10.0		10.0	mg/kg	1	3041348	MS	14-Apr-23	8015B	
EXT DRO >C28-C36	<10.0		10.0	mg/kg	1	3041348	MS	14-Apr-23	8015B	

Surrogate: 1-Chlorooctane			86.7 %	48.2-134		3041348	MS	14-Apr-23	8015B	
---------------------------	--	--	--------	----------	--	---------	----	-----------	-------	--

Surrogate: 1-Chlorooctadecane			111 %	49.1-148		3041348	MS	14-Apr-23	8015B	
-------------------------------	--	--	-------	----------	--	---------	----	-----------	-------	--

Cardinal Laboratories

*=Accredited Analyte

PLEASE NOTE: Liability and Damages. Cardinal's liability and client's exclusive remedy for any claim arising, whether based in contract or tort, shall be limited to the amount paid by client for analyses. All claims, including those for negligence or any other cause whatsoever shall be deemed waived unless made in writing and received by Cardinal within thirty (30) days after completion of the applicable service. In no event shall Cardinal be liable for incidental or consequential damage including, without limitation, business interruptions, loss of use, or loss of profits incurred by client, its subsidiaries, affiliates or successors arising out of or related to the performance of the services hereunder by Cardinal, regardless of whether such claim is based upon any of the above stated reasons or otherwise. Results relate only to the samples identified above. This report shall not be reproduced except in full with written approval of Cardinal Laboratories.

Celey D. Keene, Lab Director/Quality Manager



PHONE (575) 393-2326 ° 101 E. MARLAND ° HOBBS, NM 88240

Analytical Results For:

ENSOLUM
3122 NATIONAL PARKS HWY
CARLSBAD NM, 88220

Project: LINE B - 7
Project Number: 03B1226237
Project Manager: KELLY LOWERY
Fax To:

Reported:
17-Apr-23 10:52

SP 04
H231723-19 (Soil)

Analyte	Result	MDL	Reporting Limit	Units	Dilution	Batch	Analyst	Analyzed	Method	Notes
---------	--------	-----	-----------------	-------	----------	-------	---------	----------	--------	-------

Cardinal Laboratories**Inorganic Compounds**

Chloride	64.0		16.0	mg/kg	4	3041423	GM	14-Apr-23	4500-Cl-B	
-----------------	-------------	--	------	-------	---	---------	----	-----------	-----------	--

Volatile Organic Compounds by EPA Method 8021

Benzene*	<0.050		0.050	mg/kg	50	3041336	JH	14-Apr-23	8021B	
Toluene*	<0.050		0.050	mg/kg	50	3041336	JH	14-Apr-23	8021B	
Ethylbenzene*	<0.050		0.050	mg/kg	50	3041336	JH	14-Apr-23	8021B	
Total Xylenes*	<0.150		0.150	mg/kg	50	3041336	JH	14-Apr-23	8021B	
Total BTEX	<0.300		0.300	mg/kg	50	3041336	JH	14-Apr-23	8021B	

<i>Surrogate: 4-Bromofluorobenzene (PID)</i>			103 %	71.5-134		3041336	JH	14-Apr-23	8021B	
----------------------------------------------	--	--	-------	----------	--	---------	----	-----------	-------	--

Petroleum Hydrocarbons by GC FID

GRO C6-C10*	<10.0		10.0	mg/kg	1	3041348	MS	14-Apr-23	8015B	
DRO >C10-C28*	<10.0		10.0	mg/kg	1	3041348	MS	14-Apr-23	8015B	
EXT DRO >C28-C36	<10.0		10.0	mg/kg	1	3041348	MS	14-Apr-23	8015B	

<i>Surrogate: 1-Chlorooctane</i>			88.8 %	48.2-134		3041348	MS	14-Apr-23	8015B	
----------------------------------	--	--	--------	----------	--	---------	----	-----------	-------	--

<i>Surrogate: 1-Chlorooctadecane</i>			115 %	49.1-148		3041348	MS	14-Apr-23	8015B	
--------------------------------------	--	--	-------	----------	--	---------	----	-----------	-------	--

Cardinal Laboratories

*=Accredited Analyte

PLEASE NOTE: Liability and Damages. Cardinal's liability and client's exclusive remedy for any claim arising, whether based in contract or tort, shall be limited to the amount paid by client for analyses. All claims, including those for negligence or any other cause whatsoever shall be deemed waived unless made in writing and received by Cardinal within thirty (30) days after completion of the applicable service. In no event shall Cardinal be liable for incidental or consequential damage including, without limitation, business interruptions, loss of use, or loss of profits incurred by client, its subsidiaries, affiliates or successors arising out of or related to the performance of the services hereunder by Cardinal, regardless of whether such claim is based upon any of the above stated reasons or otherwise. Results relate only to the samples identified above. This report shall not be reproduced except in full with written approval of Cardinal Laboratories.

Celey D. Keene, Lab Director/Quality Manager



PHONE (575) 393-2326 ° 101 E. MARLAND ° HOBBS, NM 88240

Analytical Results For:

ENSOLUM
3122 NATIONAL PARKS HWY
CARLSBAD NM, 88220

Project: LINE B - 7
Project Number: 03B1226237
Project Manager: KELLY LOWERY
Fax To:

Reported:
17-Apr-23 10:52

SP 05
H231723-20 (Soil)

Analyte	Result	MDL	Reporting Limit	Units	Dilution	Batch	Analyst	Analyzed	Method	Notes
---------	--------	-----	-----------------	-------	----------	-------	---------	----------	--------	-------

Cardinal Laboratories**Inorganic Compounds**

Chloride	80.0		16.0	mg/kg	4	3041423	GM	14-Apr-23	4500-Cl-B	
-----------------	-------------	--	------	-------	---	---------	----	-----------	-----------	--

Volatile Organic Compounds by EPA Method 8021

Benzene*	<0.050		0.050	mg/kg	50	3041336	JH	14-Apr-23	8021B	
Toluene*	<0.050		0.050	mg/kg	50	3041336	JH	14-Apr-23	8021B	
Ethylbenzene*	<0.050		0.050	mg/kg	50	3041336	JH	14-Apr-23	8021B	
Total Xylenes*	<0.150		0.150	mg/kg	50	3041336	JH	14-Apr-23	8021B	
Total BTEX	<0.300		0.300	mg/kg	50	3041336	JH	14-Apr-23	8021B	

Surrogate: 4-Bromofluorobenzene (PID)			105 %	71.5-134		3041336	JH	14-Apr-23	8021B	
---------------------------------------	--	--	-------	----------	--	---------	----	-----------	-------	--

Petroleum Hydrocarbons by GC FID

GRO C6-C10*	<10.0		10.0	mg/kg	1	3041348	MS	14-Apr-23	8015B	
DRO >C10-C28*	<10.0		10.0	mg/kg	1	3041348	MS	14-Apr-23	8015B	
EXT DRO >C28-C36	<10.0		10.0	mg/kg	1	3041348	MS	14-Apr-23	8015B	

Surrogate: 1-Chlorooctane			88.2 %	48.2-134		3041348	MS	14-Apr-23	8015B	
---------------------------	--	--	--------	----------	--	---------	----	-----------	-------	--

Surrogate: 1-Chlorooctadecane			112 %	49.1-148		3041348	MS	14-Apr-23	8015B	
-------------------------------	--	--	-------	----------	--	---------	----	-----------	-------	--

Cardinal Laboratories

*=Accredited Analyte

PLEASE NOTE: Liability and Damages. Cardinal's liability and client's exclusive remedy for any claim arising, whether based in contract or tort, shall be limited to the amount paid by client for analyses. All claims, including those for negligence or any other cause whatsoever shall be deemed waived unless made in writing and received by Cardinal within thirty (30) days after completion of the applicable service. In no event shall Cardinal be liable for incidental or consequential damage including, without limitation, business interruptions, loss of use, or loss of profits incurred by client, its subsidiaries, affiliates or successors arising out of or related to the performance of the services hereunder by Cardinal, regardless of whether such claim is based upon any of the above stated reasons or otherwise. Results relate only to the samples identified above. This report shall not be reproduced except in full with written approval of Cardinal Laboratories.

Celey D. Keene, Lab Director/Quality Manager



PHONE (575) 393-2326 ° 101 E. MARLAND ° HOBBS, NM 88240

Analytical Results For:

ENSOLUM
3122 NATIONAL PARKS HWY
CARLSBAD NM, 88220

Project: LINE B - 7
Project Number: 03B1226237
Project Manager: KELLY LOWERY
Fax To:

Reported:
17-Apr-23 10:52

SP 06
H231723-21 (Soil)

Analyte	Result	MDL	Reporting Limit	Units	Dilution	Batch	Analyst	Analyzed	Method	Notes
---------	--------	-----	-----------------	-------	----------	-------	---------	----------	--------	-------

Cardinal Laboratories**Inorganic Compounds**

Chloride	80.0		16.0	mg/kg	4	3041423	GM	14-Apr-23	4500-Cl-B	
----------	------	--	------	-------	---	---------	----	-----------	-----------	--

Volatile Organic Compounds by EPA Method 8021

Benzene*	<0.050		0.050	mg/kg	50	3041337	JH/	14-Apr-23	8021B	
Toluene*	<0.050		0.050	mg/kg	50	3041337	JH/	14-Apr-23	8021B	
Ethylbenzene*	<0.050		0.050	mg/kg	50	3041337	JH/	14-Apr-23	8021B	
Total Xylenes*	<0.150		0.150	mg/kg	50	3041337	JH/	14-Apr-23	8021B	
Total BTEX	<0.300		0.300	mg/kg	50	3041337	JH/	14-Apr-23	8021B	

Surrogate: 4-Bromofluorobenzene (PID)			104 %	71.5-134		3041337	JH/	14-Apr-23	8021B	
---------------------------------------	--	--	-------	----------	--	---------	-----	-----------	-------	--

Petroleum Hydrocarbons by GC FID

GRO C6-C10*	<10.0		10.0	mg/kg	1	3041349	MS	14-Apr-23	8015B	
DRO >C10-C28*	<10.0		10.0	mg/kg	1	3041349	MS	14-Apr-23	8015B	
EXT DRO >C28-C36	<10.0		10.0	mg/kg	1	3041349	MS	14-Apr-23	8015B	

Surrogate: 1-Chlorooctane			86.6 %	48.2-134		3041349	MS	14-Apr-23	8015B	
---------------------------	--	--	--------	----------	--	---------	----	-----------	-------	--

Surrogate: 1-Chlorooctadecane			93.1 %	49.1-148		3041349	MS	14-Apr-23	8015B	
-------------------------------	--	--	--------	----------	--	---------	----	-----------	-------	--

Cardinal Laboratories

*=Accredited Analyte

PLEASE NOTE: Liability and Damages. Cardinal's liability and client's exclusive remedy for any claim arising, whether based in contract or tort, shall be limited to the amount paid by client for analyses. All claims, including those for negligence or any other cause whatsoever shall be deemed waived unless made in writing and received by Cardinal within thirty (30) days after completion of the applicable service. In no event shall Cardinal be liable for incidental or consequential damage including, without limitation, business interruptions, loss of use, or loss of profits incurred by client, its subsidiaries, affiliates or successors arising out of or related to the performance of the services hereunder by Cardinal, regardless of whether such claim is based upon any of the above stated reasons or otherwise. Results relate only to the samples identified above. This report shall not be reproduced except in full with written approval of Cardinal Laboratories.

Celey D. Keene, Lab Director/Quality Manager



PHONE (575) 393-2326 ° 101 E. MARLAND ° HOBBS, NM 88240

Analytical Results For:

ENSOLUM
3122 NATIONAL PARKS HWY
CARLSBAD NM, 88220

Project: LINE B - 7
Project Number: 03B1226237
Project Manager: KELLY LOWERY
Fax To:

Reported:
17-Apr-23 10:52

SP 07**H231723-22 (Soil)**

Analyte	Result	MDL	Reporting Limit	Units	Dilution	Batch	Analyst	Analyzed	Method	Notes
---------	--------	-----	-----------------	-------	----------	-------	---------	----------	--------	-------

Cardinal Laboratories**Inorganic Compounds**

Chloride	80.0		16.0	mg/kg	4	3041423	GM	14-Apr-23	4500-Cl-B	
----------	------	--	------	-------	---	---------	----	-----------	-----------	--

Volatile Organic Compounds by EPA Method 8021

Benzene*	<0.050		0.050	mg/kg	50	3041337	JH/	14-Apr-23	8021B	
Toluene*	<0.050		0.050	mg/kg	50	3041337	JH/	14-Apr-23	8021B	
Ethylbenzene*	<0.050		0.050	mg/kg	50	3041337	JH/	14-Apr-23	8021B	
Total Xylenes*	<0.150		0.150	mg/kg	50	3041337	JH/	14-Apr-23	8021B	
Total BTEX	<0.300		0.300	mg/kg	50	3041337	JH/	14-Apr-23	8021B	

Surrogate: 4-Bromofluorobenzene (PID) 99.7 % 71.5-134 3041337 JH/ 14-Apr-23 8021B

Petroleum Hydrocarbons by GC FID

GRO C6-C10*	<10.0		10.0	mg/kg	1	3041349	MS	14-Apr-23	8015B	
DRO >C10-C28*	<10.0		10.0	mg/kg	1	3041349	MS	14-Apr-23	8015B	
EXT DRO >C28-C36	<10.0		10.0	mg/kg	1	3041349	MS	14-Apr-23	8015B	

Surrogate: 1-Chlorooctane 92.6 % 48.2-134 3041349 MS 14-Apr-23 8015B

Surrogate: 1-Chlorooctadecane 105 % 49.1-148 3041349 MS 14-Apr-23 8015B

Cardinal Laboratories

*=Accredited Analyte

PLEASE NOTE: Liability and Damages. Cardinal's liability and client's exclusive remedy for any claim arising, whether based in contract or tort, shall be limited to the amount paid by client for analyses. All claims, including those for negligence or any other cause whatsoever shall be deemed waived unless made in writing and received by Cardinal within thirty (30) days after completion of the applicable service. In no event shall Cardinal be liable for incidental or consequential damage including, without limitation, business interruptions, loss of use, or loss of profits incurred by client, its subsidiaries, affiliates or successors arising out of or related to the performance of the services hereunder by Cardinal, regardless of whether such claim is based upon any of the above stated reasons or otherwise. Results relate only to the samples identified above. This report shall not be reproduced except in full with written approval of Cardinal Laboratories.

Celey D. Keene, Lab Director/Quality Manager



PHONE (575) 393-2326 ° 101 E. MARLAND ° HOBBS, NM 88240

Analytical Results For:

ENSOLUM
3122 NATIONAL PARKS HWY
CARLSBAD NM, 88220

Project: LINE B - 7
Project Number: 03B1226237
Project Manager: KELLY LOWERY
Fax To:

Reported:
17-Apr-23 10:52

OS01 @ 0.5'
H231723-23 (Soil)

Analyte	Result	MDL	Reporting Limit	Units	Dilution	Batch	Analyst	Analyzed	Method	Notes
---------	--------	-----	-----------------	-------	----------	-------	---------	----------	--------	-------

Cardinal Laboratories**Inorganic Compounds**

Chloride	48.0		16.0	mg/kg	4	3041423	GM	14-Apr-23	4500-Cl-B	
----------	------	--	------	-------	---	---------	----	-----------	-----------	--

Volatile Organic Compounds by EPA Method 8021

Benzene*	<0.050		0.050	mg/kg	50	3041337	JH/	14-Apr-23	8021B	
Toluene*	<0.050		0.050	mg/kg	50	3041337	JH/	14-Apr-23	8021B	
Ethylbenzene*	<0.050		0.050	mg/kg	50	3041337	JH/	14-Apr-23	8021B	
Total Xylenes*	<0.150		0.150	mg/kg	50	3041337	JH/	14-Apr-23	8021B	
Total BTEX	<0.300		0.300	mg/kg	50	3041337	JH/	14-Apr-23	8021B	

Surrogate: 4-Bromofluorobenzene (PID) 98.8 % 71.5-134 3041337 JH/ 14-Apr-23 8021B

Petroleum Hydrocarbons by GC FID

GRO C6-C10*	<10.0		10.0	mg/kg	1	3041349	MS	14-Apr-23	8015B	
DRO >C10-C28*	<10.0		10.0	mg/kg	1	3041349	MS	14-Apr-23	8015B	
EXT DRO >C28-C36	<10.0		10.0	mg/kg	1	3041349	MS	14-Apr-23	8015B	

Surrogate: 1-Chlorooctane 91.7 % 48.2-134 3041349 MS 14-Apr-23 8015B

Surrogate: 1-Chlorooctadecane 102 % 49.1-148 3041349 MS 14-Apr-23 8015B

Cardinal Laboratories

*=Accredited Analyte

PLEASE NOTE: Liability and Damages. Cardinal's liability and client's exclusive remedy for any claim arising, whether based in contract or tort, shall be limited to the amount paid by client for analyses. All claims, including those for negligence or any other cause whatsoever shall be deemed waived unless made in writing and received by Cardinal within thirty (30) days after completion of the applicable service. In no event shall Cardinal be liable for incidental or consequential damage including, without limitation, business interruptions, loss of use, or loss of profits incurred by client, its subsidiaries, affiliates or successors arising out of or related to the performance of the services hereunder by Cardinal, regardless of whether such claim is based upon any of the above stated reasons or otherwise. Results relate only to the samples identified above. This report shall not be reproduced except in full with written approval of Cardinal Laboratories.

Celey D. Keene, Lab Director/Quality Manager



PHONE (575) 393-2326 ° 101 E. MARLAND ° HOBBS, NM 88240

Analytical Results For:

ENSOLUM
3122 NATIONAL PARKS HWY
CARLSBAD NM, 88220

Project: LINE B - 7
Project Number: 03B1226237
Project Manager: KELLY LOWERY
Fax To:

Reported:
17-Apr-23 10:52

OS02 @ 0.5'
H231723-24 (Soil)

Analyte	Result	MDL	Reporting Limit	Units	Dilution	Batch	Analyst	Analyzed	Method	Notes
---------	--------	-----	-----------------	-------	----------	-------	---------	----------	--------	-------

Cardinal Laboratories**Inorganic Compounds**

Chloride	32.0		16.0	mg/kg	4	3041423	GM	14-Apr-23	4500-Cl-B	
----------	------	--	------	-------	---	---------	----	-----------	-----------	--

Volatile Organic Compounds by EPA Method 8021

Benzene*	<0.050		0.050	mg/kg	50	3041337	JH/	14-Apr-23	8021B	
Toluene*	<0.050		0.050	mg/kg	50	3041337	JH/	14-Apr-23	8021B	
Ethylbenzene*	<0.050		0.050	mg/kg	50	3041337	JH/	14-Apr-23	8021B	
Total Xylenes*	<0.150		0.150	mg/kg	50	3041337	JH/	14-Apr-23	8021B	
Total BTEX	<0.300		0.300	mg/kg	50	3041337	JH/	14-Apr-23	8021B	
Surrogate: 4-Bromofluorobenzene (PID)			103 %	71.5-134		3041337	JH/	14-Apr-23	8021B	

Petroleum Hydrocarbons by GC FID

GRO C6-C10*	<10.0		10.0	mg/kg	1	3041349	MS	14-Apr-23	8015B	
DRO >C10-C28*	<10.0		10.0	mg/kg	1	3041349	MS	14-Apr-23	8015B	
EXT DRO >C28-C36	<10.0		10.0	mg/kg	1	3041349	MS	14-Apr-23	8015B	
Surrogate: 1-Chlorooctane			89.3 %	48.2-134		3041349	MS	14-Apr-23	8015B	
Surrogate: 1-Chlorooctadecane			99.1 %	49.1-148		3041349	MS	14-Apr-23	8015B	

Cardinal Laboratories

*=Accredited Analyte

PLEASE NOTE: Liability and Damages. Cardinal's liability and client's exclusive remedy for any claim arising, whether based in contract or tort, shall be limited to the amount paid by client for analyses. All claims, including those for negligence or any other cause whatsoever shall be deemed waived unless made in writing and received by Cardinal within thirty (30) days after completion of the applicable service. In no event shall Cardinal be liable for incidental or consequential damage including, without limitation, business interruptions, loss of use, or loss of profits incurred by client, its subsidiaries, affiliates or successors arising out of or related to the performance of the services hereunder by Cardinal, regardless of whether such claim is based upon any of the above stated reasons or otherwise. Results relate only to the samples identified above. This report shall not be reproduced except in full with written approval of Cardinal Laboratories.

Celey D. Keene, Lab Director/Quality Manager



PHONE (575) 393-2326 ° 101 E. MARLAND ° HOBBS, NM 88240

Analytical Results For:

ENSOLUM
3122 NATIONAL PARKS HWY
CARLSBAD NM, 88220

Project: LINE B - 7
Project Number: 03B1226237
Project Manager: KELLY LOWERY
Fax To:

Reported:
17-Apr-23 10:52

OS03 @ 0.5'
H231723-25 (Soil)

Analyte	Result	MDL	Reporting Limit	Units	Dilution	Batch	Analyst	Analyzed	Method	Notes
---------	--------	-----	-----------------	-------	----------	-------	---------	----------	--------	-------

Cardinal Laboratories**Inorganic Compounds**

Chloride	32.0		16.0	mg/kg	4	3041423	GM	14-Apr-23	4500-Cl-B	
----------	------	--	------	-------	---	---------	----	-----------	-----------	--

Volatile Organic Compounds by EPA Method 8021

Benzene*	<0.050		0.050	mg/kg	50	3041337	JH/	14-Apr-23	8021B	
Toluene*	<0.050		0.050	mg/kg	50	3041337	JH/	14-Apr-23	8021B	
Ethylbenzene*	<0.050		0.050	mg/kg	50	3041337	JH/	14-Apr-23	8021B	
Total Xylenes*	<0.150		0.150	mg/kg	50	3041337	JH/	14-Apr-23	8021B	
Total BTEX	<0.300		0.300	mg/kg	50	3041337	JH/	14-Apr-23	8021B	
Surrogate: 4-Bromofluorobenzene (PID)			99.7 %	71.5-134		3041337	JH/	14-Apr-23	8021B	

Petroleum Hydrocarbons by GC FID

GRO C6-C10*	<10.0		10.0	mg/kg	1	3041349	MS	14-Apr-23	8015B	
DRO >C10-C28*	<10.0		10.0	mg/kg	1	3041349	MS	14-Apr-23	8015B	
EXT DRO >C28-C36	<10.0		10.0	mg/kg	1	3041349	MS	14-Apr-23	8015B	
Surrogate: 1-Chlorooctane			88.7 %	48.2-134		3041349	MS	14-Apr-23	8015B	
Surrogate: 1-Chlorooctadecane			101 %	49.1-148		3041349	MS	14-Apr-23	8015B	

Cardinal Laboratories

*=Accredited Analyte

PLEASE NOTE: Liability and Damages. Cardinal's liability and client's exclusive remedy for any claim arising, whether based in contract or tort, shall be limited to the amount paid by client for analyses. All claims, including those for negligence or any other cause whatsoever shall be deemed waived unless made in writing and received by Cardinal within thirty (30) days after completion of the applicable service. In no event shall Cardinal be liable for incidental or consequential damage including, without limitation, business interruptions, loss of use, or loss of profits incurred by client, its subsidiaries, affiliates or successors arising out of or related to the performance of the services hereunder by Cardinal, regardless of whether such claim is based upon any of the above stated reasons or otherwise. Results relate only to the samples identified above. This report shall not be reproduced except in full with written approval of Cardinal Laboratories.

Celey D. Keene, Lab Director/Quality Manager



PHONE (575) 393-2326 ° 101 E. MARLAND ° HOBBS, NM 88240

Analytical Results For:

ENSOLUM
3122 NATIONAL PARKS HWY
CARLSBAD NM, 88220

Project: LINE B - 7
Project Number: 03B1226237
Project Manager: KELLY LOWERY
Fax To:

Reported:
17-Apr-23 10:52

OS04 @ 0.5'
H231723-26 (Soil)

Analyte	Result	MDL	Reporting Limit	Units	Dilution	Batch	Analyst	Analyzed	Method	Notes
---------	--------	-----	-----------------	-------	----------	-------	---------	----------	--------	-------

Cardinal Laboratories**Inorganic Compounds**

Chloride	64.0		16.0	mg/kg	4	3041423	GM	14-Apr-23	4500-Cl-B	
-----------------	-------------	--	------	-------	---	---------	----	-----------	-----------	--

Volatile Organic Compounds by EPA Method 8021

Benzene*	<0.050		0.050	mg/kg	50	3041337	JH/	14-Apr-23	8021B	
Toluene*	<0.050		0.050	mg/kg	50	3041337	JH/	14-Apr-23	8021B	
Ethylbenzene*	<0.050		0.050	mg/kg	50	3041337	JH/	14-Apr-23	8021B	
Total Xylenes*	<0.150		0.150	mg/kg	50	3041337	JH/	14-Apr-23	8021B	
Total BTEX	<0.300		0.300	mg/kg	50	3041337	JH/	14-Apr-23	8021B	

Surrogate: 4-Bromofluorobenzene (PID) 104 % 71.5-134 3041337 JH/ 14-Apr-23 8021B

Petroleum Hydrocarbons by GC FID

GRO C6-C10*	<10.0		10.0	mg/kg	1	3041349	MS	14-Apr-23	8015B	
DRO >C10-C28*	<10.0		10.0	mg/kg	1	3041349	MS	14-Apr-23	8015B	
EXT DRO >C28-C36	<10.0		10.0	mg/kg	1	3041349	MS	14-Apr-23	8015B	

Surrogate: 1-Chlorooctane 89.7 % 48.2-134 3041349 MS 14-Apr-23 8015B

Surrogate: 1-Chlorooctadecane 101 % 49.1-148 3041349 MS 14-Apr-23 8015B

Cardinal Laboratories

*=Accredited Analyte

PLEASE NOTE: Liability and Damages. Cardinal's liability and client's exclusive remedy for any claim arising, whether based in contract or tort, shall be limited to the amount paid by client for analyses. All claims, including those for negligence or any other cause whatsoever shall be deemed waived unless made in writing and received by Cardinal within thirty (30) days after completion of the applicable service. In no event shall Cardinal be liable for incidental or consequential damage including, without limitation, business interruptions, loss of use, or loss of profits incurred by client, its subsidiaries, affiliates or successors arising out of or related to the performance of the services hereunder by Cardinal, regardless of whether such claim is based upon any of the above stated reasons or otherwise. Results relate only to the samples identified above. This report shall not be reproduced except in full with written approval of Cardinal Laboratories.

Celey D. Keene, Lab Director/Quality Manager



PHONE (575) 393-2326 ° 101 E. MARLAND ° HOBBS, NM 88240

Analytical Results For:

ENSOLUM
3122 NATIONAL PARKS HWY
CARLSBAD NM, 88220

Project: LINE B - 7
Project Number: 03B1226237
Project Manager: KELLY LOWERY
Fax To:

Reported:
17-Apr-23 10:52

OS05 @ 0.5'
H231723-27 (Soil)

Analyte	Result	MDL	Reporting Limit	Units	Dilution	Batch	Analyst	Analyzed	Method	Notes
---------	--------	-----	-----------------	-------	----------	-------	---------	----------	--------	-------

Cardinal Laboratories**Inorganic Compounds**

Chloride	64.0		16.0	mg/kg	4	3041423	GM	14-Apr-23	4500-Cl-B	
-----------------	-------------	--	------	-------	---	---------	----	-----------	-----------	--

Volatile Organic Compounds by EPA Method 8021

Benzene*	<0.050		0.050	mg/kg	50	3041337	JH/	14-Apr-23	8021B	
Toluene*	<0.050		0.050	mg/kg	50	3041337	JH/	14-Apr-23	8021B	
Ethylbenzene*	<0.050		0.050	mg/kg	50	3041337	JH/	14-Apr-23	8021B	
Total Xylenes*	<0.150		0.150	mg/kg	50	3041337	JH/	14-Apr-23	8021B	
Total BTEX	<0.300		0.300	mg/kg	50	3041337	JH/	14-Apr-23	8021B	
Surrogate: 4-Bromofluorobenzene (PID)			100 %	71.5-134		3041337	JH/	14-Apr-23	8021B	

Petroleum Hydrocarbons by GC FID

GRO C6-C10*	<10.0		10.0	mg/kg	1	3041349	MS	14-Apr-23	8015B	
DRO >C10-C28*	<10.0		10.0	mg/kg	1	3041349	MS	14-Apr-23	8015B	
EXT DRO >C28-C36	<10.0		10.0	mg/kg	1	3041349	MS	14-Apr-23	8015B	
Surrogate: 1-Chlorooctane			89.3 %	48.2-134		3041349	MS	14-Apr-23	8015B	
Surrogate: 1-Chlorooctadecane			98.3 %	49.1-148		3041349	MS	14-Apr-23	8015B	

Cardinal Laboratories

*=Accredited Analyte

PLEASE NOTE: Liability and Damages. Cardinal's liability and client's exclusive remedy for any claim arising, whether based in contract or tort, shall be limited to the amount paid by client for analyses. All claims, including those for negligence or any other cause whatsoever shall be deemed waived unless made in writing and received by Cardinal within thirty (30) days after completion of the applicable service. In no event shall Cardinal be liable for incidental or consequential damage including, without limitation, business interruptions, loss of use, or loss of profits incurred by client, its subsidiaries, affiliates or successors arising out of or related to the performance of the services hereunder by Cardinal, regardless of whether such claim is based upon any of the above stated reasons or otherwise. Results relate only to the samples identified above. This report shall not be reproduced except in full with written approval of Cardinal Laboratories.

Celey D. Keene, Lab Director/Quality Manager



PHONE (575) 393-2326 ° 101 E. MARLAND ° HOBBS, NM 88240

Analytical Results For:

ENSOLUM
3122 NATIONAL PARKS HWY
CARLSBAD NM, 88220

Project: LINE B - 7
Project Number: 03B1226237
Project Manager: KELLY LOWERY
Fax To:

Reported:
17-Apr-23 10:52

OS06 @ 0.5'
H231723-28 (Soil)

Analyte	Result	MDL	Reporting Limit	Units	Dilution	Batch	Analyst	Analyzed	Method	Notes
---------	--------	-----	-----------------	-------	----------	-------	---------	----------	--------	-------

Cardinal Laboratories**Inorganic Compounds**

Chloride	48.0		16.0	mg/kg	4	3041423	GM	14-Apr-23	4500-Cl-B	
----------	------	--	------	-------	---	---------	----	-----------	-----------	--

Volatile Organic Compounds by EPA Method 8021

Benzene*	<0.050		0.050	mg/kg	50	3041337	JH/	14-Apr-23	8021B	
Toluene*	<0.050		0.050	mg/kg	50	3041337	JH/	14-Apr-23	8021B	
Ethylbenzene*	<0.050		0.050	mg/kg	50	3041337	JH/	14-Apr-23	8021B	
Total Xylenes*	<0.150		0.150	mg/kg	50	3041337	JH/	14-Apr-23	8021B	
Total BTEX	<0.300		0.300	mg/kg	50	3041337	JH/	14-Apr-23	8021B	
Surrogate: 4-Bromofluorobenzene (PID)			102 %	71.5-134		3041337	JH/	14-Apr-23	8021B	

Petroleum Hydrocarbons by GC FID

GRO C6-C10*	<10.0		10.0	mg/kg	1	3041349	MS	14-Apr-23	8015B	
DRO >C10-C28*	<10.0		10.0	mg/kg	1	3041349	MS	14-Apr-23	8015B	
EXT DRO >C28-C36	<10.0		10.0	mg/kg	1	3041349	MS	14-Apr-23	8015B	
Surrogate: 1-Chlorooctane			86.9 %	48.2-134		3041349	MS	14-Apr-23	8015B	
Surrogate: 1-Chlorooctadecane			96.6 %	49.1-148		3041349	MS	14-Apr-23	8015B	

Cardinal Laboratories

*=Accredited Analyte

PLEASE NOTE: Liability and Damages. Cardinal's liability and client's exclusive remedy for any claim arising, whether based in contract or tort, shall be limited to the amount paid by client for analyses. All claims, including those for negligence or any other cause whatsoever shall be deemed waived unless made in writing and received by Cardinal within thirty (30) days after completion of the applicable service. In no event shall Cardinal be liable for incidental or consequential damage including, without limitation, business interruptions, loss of use, or loss of profits incurred by client, its subsidiaries, affiliates or successors arising out of or related to the performance of the services hereunder by Cardinal, regardless of whether such claim is based upon any of the above stated reasons or otherwise. Results relate only to the samples identified above. This report shall not be reproduced except in full with written approval of Cardinal Laboratories.

Celey D. Keene, Lab Director/Quality Manager



PHONE (575) 393-2326 ° 101 E. MARLAND ° HOBBS, NM 88240

Analytical Results For:

ENSOLUM
3122 NATIONAL PARKS HWY
CARLSBAD NM, 88220

Project: LINE B - 7
Project Number: 03B1226237
Project Manager: KELLY LOWERY
Fax To:

Reported:
17-Apr-23 10:52

OS07 @ 0.5'
H231723-29 (Soil)

Analyte	Result	MDL	Reporting Limit	Units	Dilution	Batch	Analyst	Analyzed	Method	Notes
---------	--------	-----	-----------------	-------	----------	-------	---------	----------	--------	-------

Cardinal Laboratories**Inorganic Compounds**

Chloride	48.0		16.0	mg/kg	4	3041423	GM	14-Apr-23	4500-Cl-B	
----------	------	--	------	-------	---	---------	----	-----------	-----------	--

Volatile Organic Compounds by EPA Method 8021

Benzene*	<0.050		0.050	mg/kg	50	3041337	JH/	14-Apr-23	8021B	
Toluene*	<0.050		0.050	mg/kg	50	3041337	JH/	14-Apr-23	8021B	
Ethylbenzene*	<0.050		0.050	mg/kg	50	3041337	JH/	14-Apr-23	8021B	
Total Xylenes*	<0.150		0.150	mg/kg	50	3041337	JH/	14-Apr-23	8021B	
Total BTEX	<0.300		0.300	mg/kg	50	3041337	JH/	14-Apr-23	8021B	

Surrogate: 4-Bromofluorobenzene (PID) 102 % 71.5-134 3041337 JH/ 14-Apr-23 8021B

Petroleum Hydrocarbons by GC FID

GRO C6-C10*	<10.0		10.0	mg/kg	1	3041349	MS	14-Apr-23	8015B	
DRO >C10-C28*	<10.0		10.0	mg/kg	1	3041349	MS	14-Apr-23	8015B	
EXT DRO >C28-C36	<10.0		10.0	mg/kg	1	3041349	MS	14-Apr-23	8015B	

Surrogate: 1-Chlorooctane 89.9 % 48.2-134 3041349 MS 14-Apr-23 8015B

Surrogate: 1-Chlorooctadecane 103 % 49.1-148 3041349 MS 14-Apr-23 8015B

Cardinal Laboratories

*=Accredited Analyte

PLEASE NOTE: Liability and Damages. Cardinal's liability and client's exclusive remedy for any claim arising, whether based in contract or tort, shall be limited to the amount paid by client for analyses. All claims, including those for negligence or any other cause whatsoever shall be deemed waived unless made in writing and received by Cardinal within thirty (30) days after completion of the applicable service. In no event shall Cardinal be liable for incidental or consequential damage including, without limitation, business interruptions, loss of use, or loss of profits incurred by client, its subsidiaries, affiliates or successors arising out of or related to the performance of the services hereunder by Cardinal, regardless of whether such claim is based upon any of the above stated reasons or otherwise. Results relate only to the samples identified above. This report shall not be reproduced except in full with written approval of Cardinal Laboratories.

Celey D. Keene, Lab Director/Quality Manager



PHONE (575) 393-2326 ° 101 E. MARLAND ° HOBBS, NM 88240

Analytical Results For:

ENSOLUM
3122 NATIONAL PARKS HWY
CARLSBAD NM, 88220

Project: LINE B - 7
Project Number: 03B1226237
Project Manager: KELLY LOWERY
Fax To:

Reported:
17-Apr-23 10:52

OS08 @ 0.5'
H231723-30 (Soil)

Analyte	Result	MDL	Reporting Limit	Units	Dilution	Batch	Analyst	Analyzed	Method	Notes
---------	--------	-----	-----------------	-------	----------	-------	---------	----------	--------	-------

Cardinal Laboratories**Inorganic Compounds**

Chloride	48.0		16.0	mg/kg	4	3041423	GM	14-Apr-23	4500-Cl-B	
----------	------	--	------	-------	---	---------	----	-----------	-----------	--

Volatile Organic Compounds by EPA Method 8021

Benzene*	<0.050		0.050	mg/kg	50	3041337	JH/	14-Apr-23	8021B	
Toluene*	<0.050		0.050	mg/kg	50	3041337	JH/	14-Apr-23	8021B	
Ethylbenzene*	<0.050		0.050	mg/kg	50	3041337	JH/	14-Apr-23	8021B	
Total Xylenes*	<0.150		0.150	mg/kg	50	3041337	JH/	14-Apr-23	8021B	
Total BTEX	<0.300		0.300	mg/kg	50	3041337	JH/	14-Apr-23	8021B	

Surrogate: 4-Bromofluorobenzene (PID)			101 %	71.5-134		3041337	JH/	14-Apr-23	8021B	
---------------------------------------	--	--	-------	----------	--	---------	-----	-----------	-------	--

Petroleum Hydrocarbons by GC FID

GRO C6-C10*	<10.0		10.0	mg/kg	1	3041349	MS	14-Apr-23	8015B	
DRO >C10-C28*	<10.0		10.0	mg/kg	1	3041349	MS	14-Apr-23	8015B	
EXT DRO >C28-C36	<10.0		10.0	mg/kg	1	3041349	MS	14-Apr-23	8015B	

Surrogate: 1-Chlorooctane			85.0 %	48.2-134		3041349	MS	14-Apr-23	8015B	
---------------------------	--	--	--------	----------	--	---------	----	-----------	-------	--

Surrogate: 1-Chlorooctadecane			95.1 %	49.1-148		3041349	MS	14-Apr-23	8015B	
-------------------------------	--	--	--------	----------	--	---------	----	-----------	-------	--

Cardinal Laboratories

*=Accredited Analyte

PLEASE NOTE: Liability and Damages. Cardinal's liability and client's exclusive remedy for any claim arising, whether based in contract or tort, shall be limited to the amount paid by client for analyses. All claims, including those for negligence or any other cause whatsoever shall be deemed waived unless made in writing and received by Cardinal within thirty (30) days after completion of the applicable service. In no event shall Cardinal be liable for incidental or consequential damage including, without limitation, business interruptions, loss of use, or loss of profits incurred by client, its subsidiaries, affiliates or successors arising out of or related to the performance of the services hereunder by Cardinal, regardless of whether such claim is based upon any of the above stated reasons or otherwise. Results relate only to the samples identified above. This report shall not be reproduced except in full with written approval of Cardinal Laboratories.

Celey D. Keene, Lab Director/Quality Manager



PHONE (575) 393-2326 ° 101 E. MARLAND ° HOBBS, NM 88240

Analytical Results For:

ENSOLUM
3122 NATIONAL PARKS HWY
CARLSBAD NM, 88220

Project: LINE B - 7
Project Number: 03B1226237
Project Manager: KELLY LOWERY
Fax To:

Reported:
17-Apr-23 10:52

OS09 @ 0.5'
H231723-31 (Soil)

Analyte	Result	MDL	Reporting Limit	Units	Dilution	Batch	Analyst	Analyzed	Method	Notes
---------	--------	-----	-----------------	-------	----------	-------	---------	----------	--------	-------

Cardinal Laboratories**Inorganic Compounds**

Chloride	64.0		16.0	mg/kg	4	3041423	GM	14-Apr-23	4500-Cl-B	
-----------------	-------------	--	------	-------	---	---------	----	-----------	-----------	--

Volatile Organic Compounds by EPA Method 8021

Benzene*	<0.050		0.050	mg/kg	50	3041337	JH/	14-Apr-23	8021B	
Toluene*	<0.050		0.050	mg/kg	50	3041337	JH/	14-Apr-23	8021B	
Ethylbenzene*	<0.050		0.050	mg/kg	50	3041337	JH/	14-Apr-23	8021B	
Total Xylenes*	<0.150		0.150	mg/kg	50	3041337	JH/	14-Apr-23	8021B	
Total BTEX	<0.300		0.300	mg/kg	50	3041337	JH/	14-Apr-23	8021B	

Surrogate: 4-Bromofluorobenzene (PID) 104 % 71.5-134 3041337 JH/ 14-Apr-23 8021B

Petroleum Hydrocarbons by GC FID

GRO C6-C10*	<10.0		10.0	mg/kg	1	3041349	MS	14-Apr-23	8015B	
DRO >C10-C28*	<10.0		10.0	mg/kg	1	3041349	MS	14-Apr-23	8015B	
EXT DRO >C28-C36	<10.0		10.0	mg/kg	1	3041349	MS	14-Apr-23	8015B	

Surrogate: 1-Chlorooctane 91.2 % 48.2-134 3041349 MS 14-Apr-23 8015B

Surrogate: 1-Chlorooctadecane 100 % 49.1-148 3041349 MS 14-Apr-23 8015B

Cardinal Laboratories

*=Accredited Analyte

PLEASE NOTE: Liability and Damages. Cardinal's liability and client's exclusive remedy for any claim arising, whether based in contract or tort, shall be limited to the amount paid by client for analyses. All claims, including those for negligence or any other cause whatsoever shall be deemed waived unless made in writing and received by Cardinal within thirty (30) days after completion of the applicable service. In no event shall Cardinal be liable for incidental or consequential damage including, without limitation, business interruptions, loss of use, or loss of profits incurred by client, its subsidiaries, affiliates or successors arising out of or related to the performance of the services hereunder by Cardinal, regardless of whether such claim is based upon any of the above stated reasons or otherwise. Results relate only to the samples identified above. This report shall not be reproduced except in full with written approval of Cardinal Laboratories.

Celey D. Keene, Lab Director/Quality Manager



PHONE (575) 393-2326 ° 101 E. MARLAND ° HOBBS, NM 88240

Analytical Results For:

ENSOLUM
3122 NATIONAL PARKS HWY
CARLSBAD NM, 88220

Project: LINE B - 7
Project Number: 03B1226237
Project Manager: KELLY LOWERY
Fax To:

Reported:
17-Apr-23 10:52

OS10 @ 0.5'
H231723-32 (Soil)

Analyte	Result	MDL	Reporting Limit	Units	Dilution	Batch	Analyst	Analyzed	Method	Notes
---------	--------	-----	-----------------	-------	----------	-------	---------	----------	--------	-------

Cardinal Laboratories**Inorganic Compounds**

Chloride	48.0		16.0	mg/kg	4	3041423	GM	14-Apr-23	4500-Cl-B	
----------	------	--	------	-------	---	---------	----	-----------	-----------	--

Volatile Organic Compounds by EPA Method 8021

Benzene*	<0.050		0.050	mg/kg	50	3041337	JH/	14-Apr-23	8021B	
Toluene*	<0.050		0.050	mg/kg	50	3041337	JH/	14-Apr-23	8021B	
Ethylbenzene*	<0.050		0.050	mg/kg	50	3041337	JH/	14-Apr-23	8021B	
Total Xylenes*	<0.150		0.150	mg/kg	50	3041337	JH/	14-Apr-23	8021B	
Total BTEX	<0.300		0.300	mg/kg	50	3041337	JH/	14-Apr-23	8021B	
Surrogate: 4-Bromofluorobenzene (PID)			102 %	71.5-134		3041337	JH/	14-Apr-23	8021B	

Petroleum Hydrocarbons by GC FID

GRO C6-C10*	<10.0		10.0	mg/kg	1	3041349	MS	14-Apr-23	8015B	
DRO >C10-C28*	<10.0		10.0	mg/kg	1	3041349	MS	14-Apr-23	8015B	
EXT DRO >C28-C36	<10.0		10.0	mg/kg	1	3041349	MS	14-Apr-23	8015B	
Surrogate: 1-Chlorooctane			88.2 %	48.2-134		3041349	MS	14-Apr-23	8015B	
Surrogate: 1-Chlorooctadecane			99.3 %	49.1-148		3041349	MS	14-Apr-23	8015B	

Cardinal Laboratories

*=Accredited Analyte

PLEASE NOTE: Liability and Damages. Cardinal's liability and client's exclusive remedy for any claim arising, whether based in contract or tort, shall be limited to the amount paid by client for analyses. All claims, including those for negligence or any other cause whatsoever shall be deemed waived unless made in writing and received by Cardinal within thirty (30) days after completion of the applicable service. In no event shall Cardinal be liable for incidental or consequential damage including, without limitation, business interruptions, loss of use, or loss of profits incurred by client, its subsidiaries, affiliates or successors arising out of or related to the performance of the services hereunder by Cardinal, regardless of whether such claim is based upon any of the above stated reasons or otherwise. Results relate only to the samples identified above. This report shall not be reproduced except in full with written approval of Cardinal Laboratories.

Celey D. Keene, Lab Director/Quality Manager



PHONE (575) 393-2326 ° 101 E. MARLAND ° HOBBS, NM 88240

Analytical Results For:

ENSOLUM
3122 NATIONAL PARKS HWY
CARLSBAD NM, 88220

Project: LINE B - 7
Project Number: 03B1226237
Project Manager: KELLY LOWERY
Fax To:

Reported:
17-Apr-23 10:52

OS11 @ 0.5'
H231723-33 (Soil)

Analyte	Result	MDL	Reporting Limit	Units	Dilution	Batch	Analyst	Analyzed	Method	Notes
---------	--------	-----	-----------------	-------	----------	-------	---------	----------	--------	-------

Cardinal Laboratories**Inorganic Compounds**

Chloride	48.0		16.0	mg/kg	4	3041423	GM	14-Apr-23	4500-Cl-B	
-----------------	-------------	--	------	-------	---	---------	----	-----------	-----------	--

Volatile Organic Compounds by EPA Method 8021

Benzene*	<0.050		0.050	mg/kg	50	3041337	JH/	14-Apr-23	8021B	
Toluene*	<0.050		0.050	mg/kg	50	3041337	JH/	14-Apr-23	8021B	
Ethylbenzene*	<0.050		0.050	mg/kg	50	3041337	JH/	14-Apr-23	8021B	
Total Xylenes*	<0.150		0.150	mg/kg	50	3041337	JH/	14-Apr-23	8021B	
Total BTEX	<0.300		0.300	mg/kg	50	3041337	JH/	14-Apr-23	8021B	
Surrogate: 4-Bromofluorobenzene (PID)			101 %	71.5-134		3041337	JH/	14-Apr-23	8021B	

Petroleum Hydrocarbons by GC FID

GRO C6-C10*	<10.0		10.0	mg/kg	1	3041349	MS	14-Apr-23	8015B	
DRO >C10-C28*	<10.0		10.0	mg/kg	1	3041349	MS	14-Apr-23	8015B	
EXT DRO >C28-C36	<10.0		10.0	mg/kg	1	3041349	MS	14-Apr-23	8015B	
Surrogate: 1-Chlorooctane			94.6 %	48.2-134		3041349	MS	14-Apr-23	8015B	
Surrogate: 1-Chlorooctadecane			105 %	49.1-148		3041349	MS	14-Apr-23	8015B	

Cardinal Laboratories

*=Accredited Analyte

PLEASE NOTE: Liability and Damages. Cardinal's liability and client's exclusive remedy for any claim arising, whether based in contract or tort, shall be limited to the amount paid by client for analyses. All claims, including those for negligence or any other cause whatsoever shall be deemed waived unless made in writing and received by Cardinal within thirty (30) days after completion of the applicable service. In no event shall Cardinal be liable for incidental or consequential damage including, without limitation, business interruptions, loss of use, or loss of profits incurred by client, its subsidiaries, affiliates or successors arising out of or related to the performance of the services hereunder by Cardinal, regardless of whether such claim is based upon any of the above stated reasons or otherwise. Results relate only to the samples identified above. This report shall not be reproduced except in full with written approval of Cardinal Laboratories.

Celey D. Keene, Lab Director/Quality Manager



PHONE (575) 393-2326 ° 101 E. MARLAND ° HOBBS, NM 88240

Analytical Results For:

ENSOLUM
3122 NATIONAL PARKS HWY
CARLSBAD NM, 88220

Project: LINE B - 7
Project Number: 03B1226237
Project Manager: KELLY LOWERY
Fax To:

Reported:
17-Apr-23 10:52

OS12 @ 0.5'
H231723-34 (Soil)

Analyte	Result	MDL	Reporting Limit	Units	Dilution	Batch	Analyst	Analyzed	Method	Notes
---------	--------	-----	-----------------	-------	----------	-------	---------	----------	--------	-------

Cardinal Laboratories**Inorganic Compounds**

Chloride	48.0		16.0	mg/kg	4	3041423	GM	14-Apr-23	4500-Cl-B	
-----------------	-------------	--	------	-------	---	---------	----	-----------	-----------	--

Volatile Organic Compounds by EPA Method 8021

Benzene*	<0.050		0.050	mg/kg	50	3041337	JH/	14-Apr-23	8021B	
Toluene*	<0.050		0.050	mg/kg	50	3041337	JH/	14-Apr-23	8021B	
Ethylbenzene*	<0.050		0.050	mg/kg	50	3041337	JH/	14-Apr-23	8021B	
Total Xylenes*	<0.150		0.150	mg/kg	50	3041337	JH/	14-Apr-23	8021B	
Total BTEX	<0.300		0.300	mg/kg	50	3041337	JH/	14-Apr-23	8021B	
Surrogate: 4-Bromofluorobenzene (PID)			103 %	71.5-134		3041337	JH/	14-Apr-23	8021B	

Petroleum Hydrocarbons by GC FID

GRO C6-C10*	<10.0		10.0	mg/kg	1	3041349	MS	14-Apr-23	8015B	
DRO >C10-C28*	<10.0		10.0	mg/kg	1	3041349	MS	14-Apr-23	8015B	
EXT DRO >C28-C36	<10.0		10.0	mg/kg	1	3041349	MS	14-Apr-23	8015B	
Surrogate: 1-Chlorooctane			90.9 %	48.2-134		3041349	MS	14-Apr-23	8015B	
Surrogate: 1-Chlorooctadecane			103 %	49.1-148		3041349	MS	14-Apr-23	8015B	

Cardinal Laboratories

*=Accredited Analyte

PLEASE NOTE: Liability and Damages. Cardinal's liability and client's exclusive remedy for any claim arising, whether based in contract or tort, shall be limited to the amount paid by client for analyses. All claims, including those for negligence or any other cause whatsoever shall be deemed waived unless made in writing and received by Cardinal within thirty (30) days after completion of the applicable service. In no event shall Cardinal be liable for incidental or consequential damage including, without limitation, business interruptions, loss of use, or loss of profits incurred by client, its subsidiaries, affiliates or successors arising out of or related to the performance of the services hereunder by Cardinal, regardless of whether such claim is based upon any of the above stated reasons or otherwise. Results relate only to the samples identified above. This report shall not be reproduced except in full with written approval of Cardinal Laboratories.

Celey D. Keene, Lab Director/Quality Manager



PHONE (575) 393-2326 ° 101 E. MARLAND ° HOBBS, NM 88240

Analytical Results For:

ENSOLUM
3122 NATIONAL PARKS HWY
CARLSBAD NM, 88220

Project: LINE B - 7
Project Number: 03B1226237
Project Manager: KELLY LOWERY
Fax To:

Reported:
17-Apr-23 10:52

OS13 @ 0.5'
H231723-35 (Soil)

Analyte	Result	MDL	Reporting Limit	Units	Dilution	Batch	Analyst	Analyzed	Method	Notes
---------	--------	-----	-----------------	-------	----------	-------	---------	----------	--------	-------

Cardinal Laboratories**Inorganic Compounds**

Chloride	<16.0		16.0	mg/kg	4	3041424	GM	14-Apr-23	4500-Cl-B	
----------	-------	--	------	-------	---	---------	----	-----------	-----------	--

Volatile Organic Compounds by EPA Method 8021

Benzene*	<0.050		0.050	mg/kg	50	3041337	JH/	14-Apr-23	8021B	
Toluene*	<0.050		0.050	mg/kg	50	3041337	JH/	14-Apr-23	8021B	
Ethylbenzene*	<0.050		0.050	mg/kg	50	3041337	JH/	14-Apr-23	8021B	
Total Xylenes*	<0.150		0.150	mg/kg	50	3041337	JH/	14-Apr-23	8021B	
Total BTEX	<0.300		0.300	mg/kg	50	3041337	JH/	14-Apr-23	8021B	
Surrogate: 4-Bromofluorobenzene (PID)			101 %	71.5-134		3041337	JH/	14-Apr-23	8021B	

Petroleum Hydrocarbons by GC FID

GRO C6-C10*	<10.0		10.0	mg/kg	1	3041349	MS	14-Apr-23	8015B	
DRO >C10-C28*	<10.0		10.0	mg/kg	1	3041349	MS	14-Apr-23	8015B	
EXT DRO >C28-C36	<10.0		10.0	mg/kg	1	3041349	MS	14-Apr-23	8015B	
Surrogate: 1-Chlorooctane			94.0 %	48.2-134		3041349	MS	14-Apr-23	8015B	
Surrogate: 1-Chlorooctadecane			106 %	49.1-148		3041349	MS	14-Apr-23	8015B	

Cardinal Laboratories

*=Accredited Analyte

PLEASE NOTE: Liability and Damages. Cardinal's liability and client's exclusive remedy for any claim arising, whether based in contract or tort, shall be limited to the amount paid by client for analyses. All claims, including those for negligence or any other cause whatsoever shall be deemed waived unless made in writing and received by Cardinal within thirty (30) days after completion of the applicable service. In no event shall Cardinal be liable for incidental or consequential damage including, without limitation, business interruptions, loss of use, or loss of profits incurred by client, its subsidiaries, affiliates or successors arising out of or related to the performance of the services hereunder by Cardinal, regardless of whether such claim is based upon any of the above stated reasons or otherwise. Results relate only to the samples identified above. This report shall not be reproduced except in full with written approval of Cardinal Laboratories.

Celey D. Keene, Lab Director/Quality Manager



PHONE (575) 393-2326 ° 101 E. MARLAND ° HOBBS, NM 88240

Analytical Results For:

ENSOLUM
3122 NATIONAL PARKS HWY
CARLSBAD NM, 88220

Project: LINE B - 7
Project Number: 03B1226237
Project Manager: KELLY LOWERY
Fax To:

Reported:
17-Apr-23 10:52

OS14 @ 0.5'
H231723-36 (Soil)

Analyte	Result	MDL	Reporting Limit	Units	Dilution	Batch	Analyst	Analyzed	Method	Notes
---------	--------	-----	-----------------	-------	----------	-------	---------	----------	--------	-------

Cardinal Laboratories**Inorganic Compounds**

Chloride	<16.0		16.0	mg/kg	4	3041424	GM	14-Apr-23	4500-Cl-B	
----------	-------	--	------	-------	---	---------	----	-----------	-----------	--

Volatile Organic Compounds by EPA Method 8021

Benzene*	<0.050		0.050	mg/kg	50	3041337	JH/	14-Apr-23	8021B	
Toluene*	<0.050		0.050	mg/kg	50	3041337	JH/	14-Apr-23	8021B	
Ethylbenzene*	<0.050		0.050	mg/kg	50	3041337	JH/	14-Apr-23	8021B	
Total Xylenes*	<0.150		0.150	mg/kg	50	3041337	JH/	14-Apr-23	8021B	
Total BTEX	<0.300		0.300	mg/kg	50	3041337	JH/	14-Apr-23	8021B	

Surrogate: 4-Bromofluorobenzene (PID)			101 %	71.5-134		3041337	JH/	14-Apr-23	8021B	
---------------------------------------	--	--	-------	----------	--	---------	-----	-----------	-------	--

Petroleum Hydrocarbons by GC FID

GRO C6-C10*	<10.0		10.0	mg/kg	1	3041349	MS	14-Apr-23	8015B	
DRO >C10-C28*	<10.0		10.0	mg/kg	1	3041349	MS	14-Apr-23	8015B	
EXT DRO >C28-C36	<10.0		10.0	mg/kg	1	3041349	MS	14-Apr-23	8015B	

Surrogate: 1-Chlorooctane			89.9 %	48.2-134		3041349	MS	14-Apr-23	8015B	
---------------------------	--	--	--------	----------	--	---------	----	-----------	-------	--

Surrogate: 1-Chlorooctadecane			99.2 %	49.1-148		3041349	MS	14-Apr-23	8015B	
-------------------------------	--	--	--------	----------	--	---------	----	-----------	-------	--

Cardinal Laboratories

*=Accredited Analyte

PLEASE NOTE: Liability and Damages. Cardinal's liability and client's exclusive remedy for any claim arising, whether based in contract or tort, shall be limited to the amount paid by client for analyses. All claims, including those for negligence or any other cause whatsoever shall be deemed waived unless made in writing and received by Cardinal within thirty (30) days after completion of the applicable service. In no event shall Cardinal be liable for incidental or consequential damage including, without limitation, business interruptions, loss of use, or loss of profits incurred by client, its subsidiaries, affiliates or successors arising out of or related to the performance of the services hereunder by Cardinal, regardless of whether such claim is based upon any of the above stated reasons or otherwise. Results relate only to the samples identified above. This report shall not be reproduced except in full with written approval of Cardinal Laboratories.

Celey D. Keene, Lab Director/Quality Manager



PHONE (575) 393-2326 ° 101 E. MARLAND ° HOBBS, NM 88240

Analytical Results For:

ENSOLUM
3122 NATIONAL PARKS HWY
CARLSBAD NM, 88220

Project: LINE B - 7
Project Number: 03B1226237
Project Manager: KELLY LOWERY
Fax To:

Reported:
17-Apr-23 10:52

OS15 @ 0.5'
H231723-37 (Soil)

Analyte	Result	MDL	Reporting Limit	Units	Dilution	Batch	Analyst	Analyzed	Method	Notes
---------	--------	-----	-----------------	-------	----------	-------	---------	----------	--------	-------

Cardinal Laboratories**Inorganic Compounds**

Chloride	<16.0		16.0	mg/kg	4	3041424	GM	14-Apr-23	4500-Cl-B	
----------	-------	--	------	-------	---	---------	----	-----------	-----------	--

Volatile Organic Compounds by EPA Method 8021

Benzene*	<0.050		0.050	mg/kg	50	3041337	JH/	14-Apr-23	8021B	
Toluene*	<0.050		0.050	mg/kg	50	3041337	JH/	14-Apr-23	8021B	
Ethylbenzene*	<0.050		0.050	mg/kg	50	3041337	JH/	14-Apr-23	8021B	
Total Xylenes*	<0.150		0.150	mg/kg	50	3041337	JH/	14-Apr-23	8021B	
Total BTEX	<0.300		0.300	mg/kg	50	3041337	JH/	14-Apr-23	8021B	
Surrogate: 4-Bromofluorobenzene (PID)			102 %	71.5-134		3041337	JH/	14-Apr-23	8021B	

Petroleum Hydrocarbons by GC FID

GRO C6-C10*	<10.0		10.0	mg/kg	1	3041349	MS	14-Apr-23	8015B	
DRO >C10-C28*	<10.0		10.0	mg/kg	1	3041349	MS	14-Apr-23	8015B	
EXT DRO >C28-C36	<10.0		10.0	mg/kg	1	3041349	MS	14-Apr-23	8015B	
Surrogate: 1-Chlorooctane			87.0 %	48.2-134		3041349	MS	14-Apr-23	8015B	
Surrogate: 1-Chlorooctadecane			94.8 %	49.1-148		3041349	MS	14-Apr-23	8015B	

Cardinal Laboratories

*=Accredited Analyte

PLEASE NOTE: Liability and Damages. Cardinal's liability and client's exclusive remedy for any claim arising, whether based in contract or tort, shall be limited to the amount paid by client for analyses. All claims, including those for negligence or any other cause whatsoever shall be deemed waived unless made in writing and received by Cardinal within thirty (30) days after completion of the applicable service. In no event shall Cardinal be liable for incidental or consequential damage including, without limitation, business interruptions, loss of use, or loss of profits incurred by client, its subsidiaries, affiliates or successors arising out of or related to the performance of the services hereunder by Cardinal, regardless of whether such claim is based upon any of the above stated reasons or otherwise. Results relate only to the samples identified above. This report shall not be reproduced except in full with written approval of Cardinal Laboratories.

Celey D. Keene, Lab Director/Quality Manager



PHONE (575) 393-2326 ° 101 E. MARLAND ° HOBBS, NM 88240

Analytical Results For:

ENSOLUM
3122 NATIONAL PARKS HWY
CARLSBAD NM, 88220

Project: LINE B - 7
Project Number: 03B1226237
Project Manager: KELLY LOWERY
Fax To:

Reported:
17-Apr-23 10:52

OS16 @ 0.5'
H231723-38 (Soil)

Analyte	Result	MDL	Reporting Limit	Units	Dilution	Batch	Analyst	Analyzed	Method	Notes
---------	--------	-----	-----------------	-------	----------	-------	---------	----------	--------	-------

Cardinal Laboratories**Inorganic Compounds**

Chloride	32.0		16.0	mg/kg	4	3041424	GM	14-Apr-23	4500-Cl-B	
----------	------	--	------	-------	---	---------	----	-----------	-----------	--

Volatile Organic Compounds by EPA Method 8021

Benzene*	<0.050		0.050	mg/kg	50	3041337	JH/	14-Apr-23	8021B	
Toluene*	<0.050		0.050	mg/kg	50	3041337	JH/	14-Apr-23	8021B	
Ethylbenzene*	<0.050		0.050	mg/kg	50	3041337	JH/	14-Apr-23	8021B	
Total Xylenes*	<0.150		0.150	mg/kg	50	3041337	JH/	14-Apr-23	8021B	
Total BTEX	<0.300		0.300	mg/kg	50	3041337	JH/	14-Apr-23	8021B	
Surrogate: 4-Bromofluorobenzene (PID)			104 %	71.5-134		3041337	JH/	14-Apr-23	8021B	

Petroleum Hydrocarbons by GC FID

GRO C6-C10*	<10.0		10.0	mg/kg	1	3041349	MS	14-Apr-23	8015B	
DRO >C10-C28*	<10.0		10.0	mg/kg	1	3041349	MS	14-Apr-23	8015B	
EXT DRO >C28-C36	<10.0		10.0	mg/kg	1	3041349	MS	14-Apr-23	8015B	
Surrogate: 1-Chlorooctane			85.0 %	48.2-134		3041349	MS	14-Apr-23	8015B	
Surrogate: 1-Chlorooctadecane			95.6 %	49.1-148		3041349	MS	14-Apr-23	8015B	

Cardinal Laboratories

*=Accredited Analyte

PLEASE NOTE: Liability and Damages. Cardinal's liability and client's exclusive remedy for any claim arising, whether based in contract or tort, shall be limited to the amount paid by client for analyses. All claims, including those for negligence or any other cause whatsoever shall be deemed waived unless made in writing and received by Cardinal within thirty (30) days after completion of the applicable service. In no event shall Cardinal be liable for incidental or consequential damage including, without limitation, business interruptions, loss of use, or loss of profits incurred by client, its subsidiaries, affiliates or successors arising out of or related to the performance of the services hereunder by Cardinal, regardless of whether such claim is based upon any of the above stated reasons or otherwise. Results relate only to the samples identified above. This report shall not be reproduced except in full with written approval of Cardinal Laboratories.

Celey D. Keene, Lab Director/Quality Manager



PHONE (575) 393-2326 ° 101 E. MARLAND ° HOBBS, NM 88240

Analytical Results For:

ENSOLUM
3122 NATIONAL PARKS HWY
CARLSBAD NM, 88220

Project: LINE B - 7
Project Number: 03B1226237
Project Manager: KELLY LOWERY
Fax To:

Reported:
17-Apr-23 10:52

OS17 @ 0.5'
H231723-39 (Soil)

Analyte	Result	MDL	Reporting Limit	Units	Dilution	Batch	Analyst	Analyzed	Method	Notes
---------	--------	-----	-----------------	-------	----------	-------	---------	----------	--------	-------

Cardinal Laboratories**Inorganic Compounds**

Chloride	<16.0		16.0	mg/kg	4	3041424	GM	14-Apr-23	4500-Cl-B	
----------	-------	--	------	-------	---	---------	----	-----------	-----------	--

Volatile Organic Compounds by EPA Method 8021

Benzene*	<0.050		0.050	mg/kg	50	3041337	JH/	14-Apr-23	8021B	
Toluene*	<0.050		0.050	mg/kg	50	3041337	JH/	14-Apr-23	8021B	
Ethylbenzene*	<0.050		0.050	mg/kg	50	3041337	JH/	14-Apr-23	8021B	
Total Xylenes*	<0.150		0.150	mg/kg	50	3041337	JH/	14-Apr-23	8021B	
Total BTEX	<0.300		0.300	mg/kg	50	3041337	JH/	14-Apr-23	8021B	

Surrogate: 4-Bromofluorobenzene (PID)			105 %	71.5-134		3041337	JH/	14-Apr-23	8021B	
---------------------------------------	--	--	-------	----------	--	---------	-----	-----------	-------	--

Petroleum Hydrocarbons by GC FID

GRO C6-C10*	<10.0		10.0	mg/kg	1	3041349	MS	14-Apr-23	8015B	
DRO >C10-C28*	<10.0		10.0	mg/kg	1	3041349	MS	14-Apr-23	8015B	
EXT DRO >C28-C36	<10.0		10.0	mg/kg	1	3041349	MS	14-Apr-23	8015B	

Surrogate: 1-Chlorooctane			84.8 %	48.2-134		3041349	MS	14-Apr-23	8015B	
---------------------------	--	--	--------	----------	--	---------	----	-----------	-------	--

Surrogate: 1-Chlorooctadecane			93.2 %	49.1-148		3041349	MS	14-Apr-23	8015B	
-------------------------------	--	--	--------	----------	--	---------	----	-----------	-------	--

Cardinal Laboratories

*=Accredited Analyte

PLEASE NOTE: Liability and Damages. Cardinal's liability and client's exclusive remedy for any claim arising, whether based in contract or tort, shall be limited to the amount paid by client for analyses. All claims, including those for negligence or any other cause whatsoever shall be deemed waived unless made in writing and received by Cardinal within thirty (30) days after completion of the applicable service. In no event shall Cardinal be liable for incidental or consequential damage including, without limitation, business interruptions, loss of use, or loss of profits incurred by client, its subsidiaries, affiliates or successors arising out of or related to the performance of the services hereunder by Cardinal, regardless of whether such claim is based upon any of the above stated reasons or otherwise. Results relate only to the samples identified above. This report shall not be reproduced except in full with written approval of Cardinal Laboratories.

Celey D. Keene, Lab Director/Quality Manager



PHONE (575) 393-2326 ° 101 E. MARLAND ° HOBBS, NM 88240

Analytical Results For:

ENSOLUM
3122 NATIONAL PARKS HWY
CARLSBAD NM, 88220

Project: LINE B - 7
Project Number: 03B1226237
Project Manager: KELLY LOWERY
Fax To:

Reported:
17-Apr-23 10:52

OS18 @ 0.5'
H231723-40 (Soil)

Analyte	Result	MDL	Reporting Limit	Units	Dilution	Batch	Analyst	Analyzed	Method	Notes
---------	--------	-----	-----------------	-------	----------	-------	---------	----------	--------	-------

Cardinal Laboratories**Inorganic Compounds**

Chloride	<16.0		16.0	mg/kg	4	3041424	GM	14-Apr-23	4500-Cl-B	
----------	-------	--	------	-------	---	---------	----	-----------	-----------	--

Volatile Organic Compounds by EPA Method 8021

Benzene*	<0.050		0.050	mg/kg	50	3041337	JH/	14-Apr-23	8021B	
Toluene*	<0.050		0.050	mg/kg	50	3041337	JH/	14-Apr-23	8021B	
Ethylbenzene*	<0.050		0.050	mg/kg	50	3041337	JH/	14-Apr-23	8021B	
Total Xylenes*	<0.150		0.150	mg/kg	50	3041337	JH/	14-Apr-23	8021B	
Total BTEX	<0.300		0.300	mg/kg	50	3041337	JH/	14-Apr-23	8021B	
Surrogate: 4-Bromofluorobenzene (PID)			100 %	71.5-134		3041337	JH/	14-Apr-23	8021B	

Petroleum Hydrocarbons by GC FID

GRO C6-C10*	<10.0		10.0	mg/kg	1	3041349	MS	14-Apr-23	8015B	
DRO >C10-C28*	<10.0		10.0	mg/kg	1	3041349	MS	14-Apr-23	8015B	
EXT DRO >C28-C36	<10.0		10.0	mg/kg	1	3041349	MS	14-Apr-23	8015B	
Surrogate: 1-Chlorooctane			90.3 %	48.2-134		3041349	MS	14-Apr-23	8015B	
Surrogate: 1-Chlorooctadecane			106 %	49.1-148		3041349	MS	14-Apr-23	8015B	

Cardinal Laboratories

*=Accredited Analyte

PLEASE NOTE: Liability and Damages. Cardinal's liability and client's exclusive remedy for any claim arising, whether based in contract or tort, shall be limited to the amount paid by client for analyses. All claims, including those for negligence or any other cause whatsoever shall be deemed waived unless made in writing and received by Cardinal within thirty (30) days after completion of the applicable service. In no event shall Cardinal be liable for incidental or consequential damage including, without limitation, business interruptions, loss of use, or loss of profits incurred by client, its subsidiaries, affiliates or successors arising out of or related to the performance of the services hereunder by Cardinal, regardless of whether such claim is based upon any of the above stated reasons or otherwise. Results relate only to the samples identified above. This report shall not be reproduced except in full with written approval of Cardinal Laboratories.

Celey D. Keene, Lab Director/Quality Manager



PHONE (575) 393-2326 ° 101 E. MARLAND ° HOBBS, NM 88240

Analytical Results For:

ENSOLUM
3122 NATIONAL PARKS HWY
CARLSBAD NM, 88220

Project: LINE B - 7
Project Number: 03B1226237
Project Manager: KELLY LOWERY
Fax To:

Reported:
17-Apr-23 10:52

OS19 @ 0.5'
H231723-41 (Soil)

Analyte	Result	MDL	Reporting Limit	Units	Dilution	Batch	Analyst	Analyzed	Method	Notes
---------	--------	-----	-----------------	-------	----------	-------	---------	----------	--------	-------

Cardinal Laboratories**Inorganic Compounds**

Chloride	64.0		16.0	mg/kg	4	3041424	GM	14-Apr-23	4500-Cl-B	
-----------------	-------------	--	------	-------	---	---------	----	-----------	-----------	--

Volatile Organic Compounds by EPA Method 8021

Benzene*	<0.050		0.050	mg/kg	50	3041338	JH/	14-Apr-23	8021B	
Toluene*	<0.050		0.050	mg/kg	50	3041338	JH/	14-Apr-23	8021B	
Ethylbenzene*	<0.050		0.050	mg/kg	50	3041338	JH/	14-Apr-23	8021B	
Total Xylenes*	<0.150		0.150	mg/kg	50	3041338	JH/	14-Apr-23	8021B	
Total BTEX	<0.300		0.300	mg/kg	50	3041338	JH/	14-Apr-23	8021B	
Surrogate: 4-Bromofluorobenzene (PID)			102 %	71.5-134		3041338	JH/	14-Apr-23	8021B	

Petroleum Hydrocarbons by GC FID

GRO C6-C10*	<10.0		10.0	mg/kg	1	3041350	MS	15-Apr-23	8015B	
DRO >C10-C28*	<10.0		10.0	mg/kg	1	3041350	MS	15-Apr-23	8015B	
EXT DRO >C28-C36	<10.0		10.0	mg/kg	1	3041350	MS	15-Apr-23	8015B	
Surrogate: 1-Chlorooctane			89.2 %	48.2-134		3041350	MS	15-Apr-23	8015B	
Surrogate: 1-Chlorooctadecane			98.7 %	49.1-148		3041350	MS	15-Apr-23	8015B	

Cardinal Laboratories

*=Accredited Analyte

PLEASE NOTE: Liability and Damages. Cardinal's liability and client's exclusive remedy for any claim arising, whether based in contract or tort, shall be limited to the amount paid by client for analyses. All claims, including those for negligence or any other cause whatsoever shall be deemed waived unless made in writing and received by Cardinal within thirty (30) days after completion of the applicable service. In no event shall Cardinal be liable for incidental or consequential damage including, without limitation, business interruptions, loss of use, or loss of profits incurred by client, its subsidiaries, affiliates or successors arising out of or related to the performance of the services hereunder by Cardinal, regardless of whether such claim is based upon any of the above stated reasons or otherwise. Results relate only to the samples identified above. This report shall not be reproduced except in full with written approval of Cardinal Laboratories.

Celey D. Keene, Lab Director/Quality Manager



PHONE (575) 393-2326 ° 101 E. MARLAND ° HOBBS, NM 88240

Analytical Results For:

ENSOLUM
3122 NATIONAL PARKS HWY
CARLSBAD NM, 88220

Project: LINE B - 7
Project Number: 03B1226237
Project Manager: KELLY LOWERY
Fax To:

Reported:
17-Apr-23 10:52

OS20 @ 0.5'
H231723-42 (Soil)

Analyte	Result	MDL	Reporting Limit	Units	Dilution	Batch	Analyst	Analyzed	Method	Notes
---------	--------	-----	-----------------	-------	----------	-------	---------	----------	--------	-------

Cardinal Laboratories**Inorganic Compounds**

Chloride	16.0		16.0	mg/kg	4	3041424	GM	14-Apr-23	4500-Cl-B	
----------	------	--	------	-------	---	---------	----	-----------	-----------	--

Volatile Organic Compounds by EPA Method 8021

Benzene*	<0.050		0.050	mg/kg	50	3041338	JH/	14-Apr-23	8021B	
Toluene*	<0.050		0.050	mg/kg	50	3041338	JH/	14-Apr-23	8021B	
Ethylbenzene*	<0.050		0.050	mg/kg	50	3041338	JH/	14-Apr-23	8021B	
Total Xylenes*	<0.150		0.150	mg/kg	50	3041338	JH/	14-Apr-23	8021B	
Total BTEX	<0.300		0.300	mg/kg	50	3041338	JH/	14-Apr-23	8021B	

Surrogate: 4-Bromofluorobenzene (PID) 99.9 % 71.5-134 3041338 JH/ 14-Apr-23 8021B

Petroleum Hydrocarbons by GC FID

GRO C6-C10*	<10.0		10.0	mg/kg	1	3041350	MS	15-Apr-23	8015B	
DRO >C10-C28*	<10.0		10.0	mg/kg	1	3041350	MS	15-Apr-23	8015B	
EXT DRO >C28-C36	<10.0		10.0	mg/kg	1	3041350	MS	15-Apr-23	8015B	

Surrogate: 1-Chlorooctane 92.4 % 48.2-134 3041350 MS 15-Apr-23 8015B

Surrogate: 1-Chlorooctadecane 105 % 49.1-148 3041350 MS 15-Apr-23 8015B

Cardinal Laboratories

*=Accredited Analyte

PLEASE NOTE: Liability and Damages. Cardinal's liability and client's exclusive remedy for any claim arising, whether based in contract or tort, shall be limited to the amount paid by client for analyses. All claims, including those for negligence or any other cause whatsoever shall be deemed waived unless made in writing and received by Cardinal within thirty (30) days after completion of the applicable service. In no event shall Cardinal be liable for incidental or consequential damage including, without limitation, business interruptions, loss of use, or loss of profits incurred by client, its subsidiaries, affiliates or successors arising out of or related to the performance of the services hereunder by Cardinal, regardless of whether such claim is based upon any of the above stated reasons or otherwise. Results relate only to the samples identified above. This report shall not be reproduced except in full with written approval of Cardinal Laboratories.

Celey D. Keene, Lab Director/Quality Manager



PHONE (575) 393-2326 ° 101 E. MARLAND ° HOBBS, NM 88240

Analytical Results For:

ENSOLUM
3122 NATIONAL PARKS HWY
CARLSBAD NM, 88220

Project: LINE B - 7
Project Number: 03B1226237
Project Manager: KELLY LOWERY
Fax To:

Reported:
17-Apr-23 10:52

OS21 @ 0.5'
H231723-43 (Soil)

Analyte	Result	MDL	Reporting Limit	Units	Dilution	Batch	Analyst	Analyzed	Method	Notes
---------	--------	-----	-----------------	-------	----------	-------	---------	----------	--------	-------

Cardinal Laboratories**Inorganic Compounds**

Chloride	16.0		16.0	mg/kg	4	3041424	GM	14-Apr-23	4500-Cl-B	
-----------------	-------------	--	------	-------	---	---------	----	-----------	-----------	--

Volatile Organic Compounds by EPA Method 8021

Benzene*	<0.050		0.050	mg/kg	50	3041338	JH/	14-Apr-23	8021B	
Toluene*	<0.050		0.050	mg/kg	50	3041338	JH/	14-Apr-23	8021B	
Ethylbenzene*	<0.050		0.050	mg/kg	50	3041338	JH/	14-Apr-23	8021B	
Total Xylenes*	<0.150		0.150	mg/kg	50	3041338	JH/	14-Apr-23	8021B	
Total BTEX	<0.300		0.300	mg/kg	50	3041338	JH/	14-Apr-23	8021B	
<i>Surrogate: 4-Bromofluorobenzene (PID)</i>			98.2 %	71.5-134		3041338	JH/	14-Apr-23	8021B	

Petroleum Hydrocarbons by GC FID

GRO C6-C10*	<10.0		10.0	mg/kg	1	3041350	MS	15-Apr-23	8015B	
DRO >C10-C28*	<10.0		10.0	mg/kg	1	3041350	MS	15-Apr-23	8015B	
EXT DRO >C28-C36	<10.0		10.0	mg/kg	1	3041350	MS	15-Apr-23	8015B	
<i>Surrogate: 1-Chlorooctane</i>			93.3 %	48.2-134		3041350	MS	15-Apr-23	8015B	
<i>Surrogate: 1-Chlorooctadecane</i>			105 %	49.1-148		3041350	MS	15-Apr-23	8015B	

Cardinal Laboratories

*=Accredited Analyte

PLEASE NOTE: Liability and Damages. Cardinal's liability and client's exclusive remedy for any claim arising, whether based in contract or tort, shall be limited to the amount paid by client for analyses. All claims, including those for negligence or any other cause whatsoever shall be deemed waived unless made in writing and received by Cardinal within thirty (30) days after completion of the applicable service. In no event shall Cardinal be liable for incidental or consequential damage including, without limitation, business interruptions, loss of use, or loss of profits incurred by client, its subsidiaries, affiliates or successors arising out of or related to the performance of the services hereunder by Cardinal, regardless of whether such claim is based upon any of the above stated reasons or otherwise. Results relate only to the samples identified above. This report shall not be reproduced except in full with written approval of Cardinal Laboratories.

Celey D. Keene, Lab Director/Quality Manager



PHONE (575) 393-2326 ° 101 E. MARLAND ° HOBBS, NM 88240

Analytical Results For:

ENSOLUM
3122 NATIONAL PARKS HWY
CARLSBAD NM, 88220

Project: LINE B - 7
Project Number: 03B1226237
Project Manager: KELLY LOWERY
Fax To:

Reported:
17-Apr-23 10:52

OS22 @ 0.5'
H231723-44 (Soil)

Analyte	Result	MDL	Reporting Limit	Units	Dilution	Batch	Analyst	Analyzed	Method	Notes
---------	--------	-----	-----------------	-------	----------	-------	---------	----------	--------	-------

Cardinal Laboratories**Inorganic Compounds**

Chloride	<16.0		16.0	mg/kg	4	3041424	GM	14-Apr-23	4500-Cl-B	
----------	-------	--	------	-------	---	---------	----	-----------	-----------	--

Volatile Organic Compounds by EPA Method 8021

Benzene*	<0.050		0.050	mg/kg	50	3041338	JH/	14-Apr-23	8021B	
Toluene*	<0.050		0.050	mg/kg	50	3041338	JH/	14-Apr-23	8021B	
Ethylbenzene*	<0.050		0.050	mg/kg	50	3041338	JH/	14-Apr-23	8021B	
Total Xylenes*	<0.150		0.150	mg/kg	50	3041338	JH/	14-Apr-23	8021B	
Total BTEX	<0.300		0.300	mg/kg	50	3041338	JH/	14-Apr-23	8021B	
Surrogate: 4-Bromofluorobenzene (PID)			101 %	71.5-134		3041338	JH/	14-Apr-23	8021B	

Petroleum Hydrocarbons by GC FID

GRO C6-C10*	<10.0		10.0	mg/kg	1	3041350	MS	15-Apr-23	8015B	
DRO >C10-C28*	<10.0		10.0	mg/kg	1	3041350	MS	15-Apr-23	8015B	
EXT DRO >C28-C36	<10.0		10.0	mg/kg	1	3041350	MS	15-Apr-23	8015B	
Surrogate: 1-Chlorooctane			92.6 %	48.2-134		3041350	MS	15-Apr-23	8015B	
Surrogate: 1-Chlorooctadecane			105 %	49.1-148		3041350	MS	15-Apr-23	8015B	

Cardinal Laboratories

*=Accredited Analyte

PLEASE NOTE: Liability and Damages. Cardinal's liability and client's exclusive remedy for any claim arising, whether based in contract or tort, shall be limited to the amount paid by client for analyses. All claims, including those for negligence or any other cause whatsoever shall be deemed waived unless made in writing and received by Cardinal within thirty (30) days after completion of the applicable service. In no event shall Cardinal be liable for incidental or consequential damage including, without limitation, business interruptions, loss of use, or loss of profits incurred by client, its subsidiaries, affiliates or successors arising out of or related to the performance of the services hereunder by Cardinal, regardless of whether such claim is based upon any of the above stated reasons or otherwise. Results relate only to the samples identified above. This report shall not be reproduced except in full with written approval of Cardinal Laboratories.

Celey D. Keene, Lab Director/Quality Manager



PHONE (575) 393-2326 ° 101 E. MARLAND ° HOBBS, NM 88240

Analytical Results For:

ENSOLUM
3122 NATIONAL PARKS HWY
CARLSBAD NM, 88220

Project: LINE B - 7
Project Number: 03B1226237
Project Manager: KELLY LOWERY
Fax To:

Reported:
17-Apr-23 10:52

OS23 @ 0.5'
H231723-45 (Soil)

Analyte	Result	MDL	Reporting Limit	Units	Dilution	Batch	Analyst	Analyzed	Method	Notes
---------	--------	-----	-----------------	-------	----------	-------	---------	----------	--------	-------

Cardinal Laboratories**Inorganic Compounds**

Chloride	<16.0		16.0	mg/kg	4	3041424	GM	14-Apr-23	4500-Cl-B	
----------	-------	--	------	-------	---	---------	----	-----------	-----------	--

Volatile Organic Compounds by EPA Method 8021

Benzene*	<0.050		0.050	mg/kg	50	3041338	JH/	14-Apr-23	8021B	
Toluene*	<0.050		0.050	mg/kg	50	3041338	JH/	14-Apr-23	8021B	
Ethylbenzene*	<0.050		0.050	mg/kg	50	3041338	JH/	14-Apr-23	8021B	
Total Xylenes*	<0.150		0.150	mg/kg	50	3041338	JH/	14-Apr-23	8021B	
Total BTEX	<0.300		0.300	mg/kg	50	3041338	JH/	14-Apr-23	8021B	

Surrogate: 4-Bromofluorobenzene (PID)			101 %	71.5-134		3041338	JH/	14-Apr-23	8021B	
---------------------------------------	--	--	-------	----------	--	---------	-----	-----------	-------	--

Petroleum Hydrocarbons by GC FID

GRO C6-C10*	<10.0		10.0	mg/kg	1	3041350	MS	15-Apr-23	8015B	
DRO >C10-C28*	<10.0		10.0	mg/kg	1	3041350	MS	15-Apr-23	8015B	
EXT DRO >C28-C36	<10.0		10.0	mg/kg	1	3041350	MS	15-Apr-23	8015B	

Surrogate: 1-Chlorooctane			87.6 %	48.2-134		3041350	MS	15-Apr-23	8015B	
---------------------------	--	--	--------	----------	--	---------	----	-----------	-------	--

Surrogate: 1-Chlorooctadecane			97.7 %	49.1-148		3041350	MS	15-Apr-23	8015B	
-------------------------------	--	--	--------	----------	--	---------	----	-----------	-------	--

Cardinal Laboratories

*=Accredited Analyte

PLEASE NOTE: Liability and Damages. Cardinal's liability and client's exclusive remedy for any claim arising, whether based in contract or tort, shall be limited to the amount paid by client for analyses. All claims, including those for negligence or any other cause whatsoever shall be deemed waived unless made in writing and received by Cardinal within thirty (30) days after completion of the applicable service. In no event shall Cardinal be liable for incidental or consequential damage including, without limitation, business interruptions, loss of use, or loss of profits incurred by client, its subsidiaries, affiliates or successors arising out of or related to the performance of the services hereunder by Cardinal, regardless of whether such claim is based upon any of the above stated reasons or otherwise. Results relate only to the samples identified above. This report shall not be reproduced except in full with written approval of Cardinal Laboratories.

Celey D. Keene, Lab Director/Quality Manager



PHONE (575) 393-2326 • 101 E. MARLAND • HOBBS, NM 88240

Analytical Results For:

ENSOLUM
3122 NATIONAL PARKS HWY
CARLSBAD NM, 88220

Project: LINE B - 7
Project Number: 03B1226237
Project Manager: KELLY LOWERY
Fax To:

Reported:
17-Apr-23 10:52

Inorganic Compounds - Quality Control**Cardinal Laboratories**

Analyte	Result	Reporting Limit	Units	Spike Level	Source Result	%REC	%REC Limits	RPD	RPD Limit	Notes
---------	--------	-----------------	-------	-------------	---------------	------	-------------	-----	-----------	-------

Batch 3041422 - 1:4 DI Water**Blank (3041422-BLK1)**

Prepared & Analyzed: 14-Apr-23

Chloride	ND	16.0	mg/kg
----------	----	------	-------

LCS (3041422-BS1)

Prepared & Analyzed: 14-Apr-23

Chloride	400	16.0	mg/kg	400	100	80-120
----------	-----	------	-------	-----	-----	--------

LCS Dup (3041422-BSD1)

Prepared & Analyzed: 14-Apr-23

Chloride	416	16.0	mg/kg	400	104	80-120	3.92	20
----------	-----	------	-------	-----	-----	--------	------	----

Batch 3041423 - 1:4 DI Water**Blank (3041423-BLK1)**

Prepared & Analyzed: 14-Apr-23

Chloride	ND	16.0	mg/kg
----------	----	------	-------

LCS (3041423-BS1)

Prepared & Analyzed: 14-Apr-23

Chloride	416	16.0	mg/kg	400	104	80-120
----------	-----	------	-------	-----	-----	--------

LCS Dup (3041423-BSD1)

Prepared & Analyzed: 14-Apr-23

Chloride	400	16.0	mg/kg	400	100	80-120	3.92	20
----------	-----	------	-------	-----	-----	--------	------	----

Batch 3041424 - 1:4 DI Water**Blank (3041424-BLK1)**

Prepared & Analyzed: 14-Apr-23

Chloride	ND	16.0	mg/kg
----------	----	------	-------

LCS (3041424-BS1)

Prepared & Analyzed: 14-Apr-23

Chloride	432	16.0	mg/kg	400	108	80-120
----------	-----	------	-------	-----	-----	--------

Cardinal Laboratories

*=Accredited Analyte

PLEASE NOTE: Liability and Damages. Cardinal's liability and client's exclusive remedy for any claim arising, whether based in contract or tort, shall be limited to the amount paid by client for analyses. All claims, including those for negligence or any other cause whatsoever shall be deemed waived unless made in writing and received by Cardinal within thirty (30) days after completion of the applicable service. In no event shall Cardinal be liable for incidental or consequential damage including, without limitation, business interruptions, loss of use, or loss of profits incurred by client, its subsidiaries, affiliates or successors arising out of or related to the performance of the services hereunder by Cardinal, regardless of whether such claim is based upon any of the above stated reasons or otherwise. Results relate only to the samples identified above. This report shall not be reproduced except in full with written approval of Cardinal Laboratories.

Celey D. Keene, Lab Director/Quality Manager



PHONE (575) 393-2326 ° 101 E. MARLAND ° HOBBS, NM 88240

Analytical Results For:

ENSOLUM
3122 NATIONAL PARKS HWY
CARLSBAD NM, 88220

Project: LINE B - 7
Project Number: 03B1226237
Project Manager: KELLY LOWERY
Fax To:

Reported:
17-Apr-23 10:52

Inorganic Compounds - Quality Control**Cardinal Laboratories**

Analyte	Result	Reporting Limit	Units	Spike Level	Source Result	%REC	%REC Limits	RPD	RPD Limit	Notes
---------	--------	--------------------	-------	----------------	------------------	------	----------------	-----	--------------	-------

Batch 3041424 - 1:4 DI Water**LCS Dup (3041424-BSD1)**

Prepared & Analyzed: 14-Apr-23

Chloride	448	16.0	mg/kg	400		112	80-120	3.64	20	
----------	-----	------	-------	-----	--	-----	--------	------	----	--

Cardinal Laboratories

*=Accredited Analyte

PLEASE NOTE: Liability and Damages. Cardinal's liability and client's exclusive remedy for any claim arising, whether based in contract or tort, shall be limited to the amount paid by client for analyses. All claims, including those for negligence or any other cause whatsoever shall be deemed waived unless made in writing and received by Cardinal within thirty (30) days after completion of the applicable service. In no event shall Cardinal be liable for incidental or consequential damage including, without limitation, business interruptions, loss of use, or loss of profits incurred by client, its subsidiaries, affiliates or successors arising out of or related to the performance of the services hereunder by Cardinal, regardless of whether such claim is based upon any of the above stated reasons or otherwise. Results relate only to the samples identified above. This report shall not be reproduced except in full with written approval of Cardinal Laboratories.

Celey D. Keene, Lab Director/Quality Manager



PHONE (575) 393-2326 • 101 E. MARLAND • HOBBS, NM 88240

Analytical Results For:

ENSOLUM
3122 NATIONAL PARKS HWY
CARLSBAD NM, 88220

Project: LINE B - 7
Project Number: 03B1226237
Project Manager: KELLY LOWERY
Fax To:

Reported:
17-Apr-23 10:52

Volatile Organic Compounds by EPA Method 8021 - Quality Control**Cardinal Laboratories**

Analyte	Result	Reporting Limit	Units	Spike Level	Source Result	%REC	%REC Limits	RPD	RPD Limit	Notes
---------	--------	-----------------	-------	-------------	---------------	------	-------------	-----	-----------	-------

Batch 3041336 - Volatiles**Blank (3041336-BLK1)**

Prepared: 13-Apr-23 Analyzed: 14-Apr-23

Benzene	ND	0.050	mg/kg							
Toluene	ND	0.050	mg/kg							
Ethylbenzene	ND	0.050	mg/kg							
Total Xylenes	ND	0.150	mg/kg							
Total BTEX	ND	0.300	mg/kg							
Surrogate: 4-Bromofluorobenzene (PID)	0.0526		mg/kg	0.0500		105	71.5-134			

LCS (3041336-BS1)

Prepared: 13-Apr-23 Analyzed: 14-Apr-23

Benzene	1.87	0.050	mg/kg	2.00		93.5	81.4-118			
Toluene	2.03	0.050	mg/kg	2.00		102	88.7-121			
Ethylbenzene	2.12	0.050	mg/kg	2.00		106	86.1-120			
m,p-Xylene	4.39	0.100	mg/kg	4.00		110	88.2-124			
o-Xylene	2.13	0.050	mg/kg	2.00		107	84.9-118			
Total Xylenes	6.52	0.150	mg/kg	6.00		109	87.3-122			
Surrogate: 4-Bromofluorobenzene (PID)	0.0506		mg/kg	0.0500		101	71.5-134			

LCS Dup (3041336-BS1)

Prepared: 13-Apr-23 Analyzed: 14-Apr-23

Benzene	1.89	0.050	mg/kg	2.00		94.5	81.4-118	1.13	15.8	
Toluene	2.05	0.050	mg/kg	2.00		102	88.7-121	0.716	15.9	
Ethylbenzene	2.15	0.050	mg/kg	2.00		107	86.1-120	1.26	16	
m,p-Xylene	4.41	0.100	mg/kg	4.00		110	88.2-124	0.459	16.2	
o-Xylene	2.14	0.050	mg/kg	2.00		107	84.9-118	0.384	16.7	
Total Xylenes	6.55	0.150	mg/kg	6.00		109	87.3-122	0.434	16.3	
Surrogate: 4-Bromofluorobenzene (PID)	0.0506		mg/kg	0.0500		101	71.5-134			

Batch 3041337 - Volatiles**Blank (3041337-BLK1)**

Prepared: 13-Apr-23 Analyzed: 14-Apr-23

Benzene	ND	0.050	mg/kg							
Toluene	ND	0.050	mg/kg							
Ethylbenzene	ND	0.050	mg/kg							
Total Xylenes	ND	0.150	mg/kg							

Cardinal Laboratories

*=Accredited Analyte

PLEASE NOTE: Liability and Damages. Cardinal's liability and client's exclusive remedy for any claim arising, whether based in contract or tort, shall be limited to the amount paid by client for analyses. All claims, including those for negligence or any other cause whatsoever shall be deemed waived unless made in writing and received by Cardinal within thirty (30) days after completion of the applicable service. In no event shall Cardinal be liable for incidental or consequential damage including, without limitation, business interruptions, loss of use, or loss of profits incurred by client, its subsidiaries, affiliates or successors arising out of or related to the performance of the services hereunder by Cardinal, regardless of whether such claim is based upon any of the above stated reasons or otherwise. Results relate only to the samples identified above. This report shall not be reproduced except in full with written approval of Cardinal Laboratories.

Celey D. Keene, Lab Director/Quality Manager



PHONE (575) 393-2326 • 101 E. MARLAND • HOBBS, NM 88240

Analytical Results For:

ENSOLUM
3122 NATIONAL PARKS HWY
CARLSBAD NM, 88220

Project: LINE B - 7
Project Number: 03B1226237
Project Manager: KELLY LOWERY
Fax To:

Reported:
17-Apr-23 10:52

Volatile Organic Compounds by EPA Method 8021 - Quality Control**Cardinal Laboratories**

Analyte	Result	Reporting Limit	Units	Spike Level	Source Result	%REC	%REC Limits	RPD	RPD Limit	Notes
---------	--------	-----------------	-------	-------------	---------------	------	-------------	-----	-----------	-------

Batch 3041337 - Volatiles**Blank (3041337-BLK1)**

Prepared: 13-Apr-23 Analyzed: 14-Apr-23

Total BTEX	ND	0.300	mg/kg							
Surrogate: 4-Bromofluorobenzene (PID)	0.0510		mg/kg	0.0500		102	71.5-134			

LCS (3041337-BS1)

Prepared: 13-Apr-23 Analyzed: 14-Apr-23

Benzene	1.84	0.050	mg/kg	2.00		92.0	81.4-118			
Toluene	1.99	0.050	mg/kg	2.00		99.7	88.7-121			
Ethylbenzene	2.07	0.050	mg/kg	2.00		104	86.1-120			
m,p-Xylene	4.24	0.100	mg/kg	4.00		106	88.2-124			
o-Xylene	2.00	0.050	mg/kg	2.00		100	84.9-118			
Total Xylenes	6.24	0.150	mg/kg	6.00		104	87.3-122			
Surrogate: 4-Bromofluorobenzene (PID)	0.0491		mg/kg	0.0500		98.3	71.5-134			

LCS Dup (3041337-BS1)

Prepared: 13-Apr-23 Analyzed: 14-Apr-23

Benzene	1.79	0.050	mg/kg	2.00		89.6	81.4-118	2.61	15.8	
Toluene	1.96	0.050	mg/kg	2.00		98.1	88.7-121	1.54	15.9	
Ethylbenzene	2.05	0.050	mg/kg	2.00		102	86.1-120	1.21	16	
m,p-Xylene	4.15	0.100	mg/kg	4.00		104	88.2-124	2.17	16.2	
o-Xylene	1.97	0.050	mg/kg	2.00		98.4	84.9-118	1.67	16.7	
Total Xylenes	6.12	0.150	mg/kg	6.00		102	87.3-122	2.01	16.3	
Surrogate: 4-Bromofluorobenzene (PID)	0.0481		mg/kg	0.0500		96.2	71.5-134			

Batch 3041338 - Volatiles**Blank (3041338-BLK1)**

Prepared: 13-Apr-23 Analyzed: 14-Apr-23

Benzene	ND	0.050	mg/kg							
Toluene	ND	0.050	mg/kg							
Ethylbenzene	ND	0.050	mg/kg							
Total Xylenes	ND	0.150	mg/kg							
Total BTEX	ND	0.300	mg/kg							
Surrogate: 4-Bromofluorobenzene (PID)	0.0518		mg/kg	0.0500		104	71.5-134			

Cardinal Laboratories

*=Accredited Analyte

PLEASE NOTE: Liability and Damages. Cardinal's liability and client's exclusive remedy for any claim arising, whether based in contract or tort, shall be limited to the amount paid by client for analyses. All claims, including those for negligence or any other cause whatsoever shall be deemed waived unless made in writing and received by Cardinal within thirty (30) days after completion of the applicable service. In no event shall Cardinal be liable for incidental or consequential damage including, without limitation, business interruptions, loss of use, or loss of profits incurred by client, its subsidiaries, affiliates or successors arising out of or related to the performance of the services hereunder by Cardinal, regardless of whether such claim is based upon any of the above stated reasons or otherwise. Results relate only to the samples identified above. This report shall not be reproduced except in full with written approval of Cardinal Laboratories.

Celey D. Keene, Lab Director/Quality Manager



PHONE (575) 393-2326 • 101 E. MARLAND • HOBBS, NM 88240

Analytical Results For:

ENSOLUM
3122 NATIONAL PARKS HWY
CARLSBAD NM, 88220

Project: LINE B - 7
Project Number: 03B1226237
Project Manager: KELLY LOWERY
Fax To:

Reported:
17-Apr-23 10:52

Volatile Organic Compounds by EPA Method 8021 - Quality Control**Cardinal Laboratories**

Analyte	Result	Reporting Limit	Units	Spike Level	Source Result	%REC Limits	RPD	RPD Limit	Notes
---------	--------	--------------------	-------	----------------	------------------	----------------	-----	--------------	-------

Batch 3041338 - Volatiles**LCS (3041338-BS1)**

Prepared: 13-Apr-23 Analyzed: 14-Apr-23

Benzene	1.97	0.050	mg/kg	2.00		98.4	81.4-118		
Toluene	2.15	0.050	mg/kg	2.00		107	88.7-121		
Ethylbenzene	2.20	0.050	mg/kg	2.00		110	86.1-120		
m,p-Xylene	4.64	0.100	mg/kg	4.00		116	88.2-124		
o-Xylene	2.26	0.050	mg/kg	2.00		113	84.9-118		
Total Xylenes	6.90	0.150	mg/kg	6.00		115	87.3-122		

Surrogate: 4-Bromofluorobenzene (PID)

0.0515

mg/kg

0.0500

103

71.5-134

LCS Dup (3041338-BSD1)

Prepared: 13-Apr-23 Analyzed: 14-Apr-23

Benzene	1.93	0.050	mg/kg	2.00		96.6	81.4-118	1.78	15.8
Toluene	2.13	0.050	mg/kg	2.00		106	88.7-121	0.897	15.9
Ethylbenzene	2.15	0.050	mg/kg	2.00		107	86.1-120	2.44	16
m,p-Xylene	4.55	0.100	mg/kg	4.00		114	88.2-124	2.13	16.2
o-Xylene	2.19	0.050	mg/kg	2.00		109	84.9-118	3.09	16.7
Total Xylenes	6.73	0.150	mg/kg	6.00		112	87.3-122	2.44	16.3

Surrogate: 4-Bromofluorobenzene (PID)

0.0510

mg/kg

0.0500

102

71.5-134

Cardinal Laboratories

*=Accredited Analyte

PLEASE NOTE: Liability and Damages. Cardinal's liability and client's exclusive remedy for any claim arising, whether based in contract or tort, shall be limited to the amount paid by client for analyses. All claims, including those for negligence or any other cause whatsoever shall be deemed waived unless made in writing and received by Cardinal within thirty (30) days after completion of the applicable service. In no event shall Cardinal be liable for incidental or consequential damage including, without limitation, business interruptions, loss of use, or loss of profits incurred by client, its subsidiaries, affiliates or successors arising out of or related to the performance of the services hereunder by Cardinal, regardless of whether such claim is based upon any of the above stated reasons or otherwise. Results relate only to the samples identified above. This report shall not be reproduced except in full with written approval of Cardinal Laboratories.

Celey D. Keene, Lab Director/Quality Manager



PHONE (575) 393-2326 • 101 E. MARLAND • HOBBS, NM 88240

Analytical Results For:

ENSOLUM
3122 NATIONAL PARKS HWY
CARLSBAD NM, 88220

Project: LINE B - 7
Project Number: 03B1226237
Project Manager: KELLY LOWERY
Fax To:

Reported:
17-Apr-23 10:52

Petroleum Hydrocarbons by GC FID - Quality Control**Cardinal Laboratories**

Analyte	Result	Reporting Limit	Units	Spike Level	Source Result	%REC	%REC Limits	RPD	RPD Limit	Notes
---------	--------	-----------------	-------	-------------	---------------	------	-------------	-----	-----------	-------

Batch 3041348 - General Prep - Organics**Blank (3041348-BLK1)**

Prepared: 13-Apr-23 Analyzed: 14-Apr-23

GRO C6-C10	ND	10.0	mg/kg							
DRO >C10-C28	ND	10.0	mg/kg							
EXT DRO >C28-C36	ND	10.0	mg/kg							
Surrogate: 1-Chlorooctane	44.8		mg/kg	49.6		90.4	48.2-134			
Surrogate: 1-Chlorooctadecane	61.3		mg/kg	50.0		123	49.1-148			

LCS (3041348-BS1)

Prepared: 13-Apr-23 Analyzed: 14-Apr-23

GRO C6-C10	167	10.0	mg/kg	200		83.5	78.5-124			
DRO >C10-C28	195	10.0	mg/kg	200		97.6	72.5-126			
Total TPH C6-C28	362	10.0	mg/kg	400		90.6	77.6-123			
Surrogate: 1-Chlorooctane	50.0		mg/kg	49.6		101	48.2-134			
Surrogate: 1-Chlorooctadecane	63.4		mg/kg	50.0		127	49.1-148			

LCS Dup (3041348-BS1)

Prepared: 13-Apr-23 Analyzed: 14-Apr-23

GRO C6-C10	162	10.0	mg/kg	200		81.1	78.5-124	2.86	17.7	
DRO >C10-C28	192	10.0	mg/kg	200		96.0	72.5-126	1.74	21	
Total TPH C6-C28	354	10.0	mg/kg	400		88.6	77.6-123	2.25	18.5	
Surrogate: 1-Chlorooctane	48.9		mg/kg	49.6		98.7	48.2-134			
Surrogate: 1-Chlorooctadecane	62.1		mg/kg	50.0		124	49.1-148			

Batch 3041349 - General Prep - Organics**Blank (3041349-BLK1)**

Prepared: 13-Apr-23 Analyzed: 14-Apr-23

GRO C6-C10	ND	10.0	mg/kg							
DRO >C10-C28	ND	10.0	mg/kg							
EXT DRO >C28-C36	ND	10.0	mg/kg							
Surrogate: 1-Chlorooctane	44.3		mg/kg	49.6		89.4	48.2-134			
Surrogate: 1-Chlorooctadecane	51.8		mg/kg	50.0		104	49.1-148			

Cardinal Laboratories

*=Accredited Analyte

PLEASE NOTE: Liability and Damages. Cardinal's liability and client's exclusive remedy for any claim arising, whether based in contract or tort, shall be limited to the amount paid by client for analyses. All claims, including those for negligence or any other cause whatsoever shall be deemed waived unless made in writing and received by Cardinal within thirty (30) days after completion of the applicable service. In no event shall Cardinal be liable for incidental or consequential damage including, without limitation, business interruptions, loss of use, or loss of profits incurred by client, its subsidiaries, affiliates or successors arising out of or related to the performance of the services hereunder by Cardinal, regardless of whether such claim is based upon any of the above stated reasons or otherwise. Results relate only to the samples identified above. This report shall not be reproduced except in full with written approval of Cardinal Laboratories.

Celey D. Keene, Lab Director/Quality Manager



PHONE (575) 393-2326 • 101 E. MARLAND • HOBBS, NM 88240

Analytical Results For:

ENSOLUM
3122 NATIONAL PARKS HWY
CARLSBAD NM, 88220

Project: LINE B - 7
Project Number: 03B1226237
Project Manager: KELLY LOWERY
Fax To:

Reported:
17-Apr-23 10:52

Petroleum Hydrocarbons by GC FID - Quality Control**Cardinal Laboratories**

Analyte	Result	Reporting Limit	Units	Spike Level	Source Result	%REC Limits	RPD	RPD Limit	Notes
---------	--------	--------------------	-------	----------------	------------------	----------------	-----	--------------	-------

Batch 3041349 - General Prep - Organics**LCS (3041349-BS1)**

Prepared: 13-Apr-23 Analyzed: 14-Apr-23

GRO C6-C10	192	10.0	mg/kg	200		96.0	78.5-124		
DRO >C10-C28	206	10.0	mg/kg	200		103	72.5-126		
Total TPH C6-C28	398	10.0	mg/kg	400		99.5	77.6-123		
Surrogate: 1-Chlorooctane	50.3		mg/kg	49.6		101	48.2-134		
Surrogate: 1-Chlorooctadecane	62.3		mg/kg	50.0		125	49.1-148		

LCS Dup (3041349-BS1)

Prepared: 13-Apr-23 Analyzed: 14-Apr-23

GRO C6-C10	192	10.0	mg/kg	200		95.8	78.5-124	0.223	17.7
DRO >C10-C28	213	10.0	mg/kg	200		106	72.5-126	3.16	21
Total TPH C6-C28	404	10.0	mg/kg	400		101	77.6-123	1.54	18.5
Surrogate: 1-Chlorooctane	49.8		mg/kg	49.6		101	48.2-134		
Surrogate: 1-Chlorooctadecane	55.9		mg/kg	50.0		112	49.1-148		

Batch 3041350 - General Prep - Organics**Blank (3041350-BLK1)**

Prepared: 13-Apr-23 Analyzed: 15-Apr-23

GRO C6-C10	ND	10.0	mg/kg						
DRO >C10-C28	ND	10.0	mg/kg						
EXT DRO >C28-C36	ND	10.0	mg/kg						
Surrogate: 1-Chlorooctane	46.8		mg/kg	49.6		94.4	48.2-134		
Surrogate: 1-Chlorooctadecane	56.1		mg/kg	50.0		112	49.1-148		

LCS (3041350-BS1)

Prepared: 13-Apr-23 Analyzed: 15-Apr-23

GRO C6-C10	170	10.0	mg/kg	200		84.9	78.5-124		
DRO >C10-C28	180	10.0	mg/kg	200		90.0	72.5-126		
Total TPH C6-C28	350	10.0	mg/kg	400		87.5	77.6-123		
Surrogate: 1-Chlorooctane	51.2		mg/kg	49.6		103	48.2-134		
Surrogate: 1-Chlorooctadecane	63.0		mg/kg	50.0		126	49.1-148		

Cardinal Laboratories

*=Accredited Analyte

PLEASE NOTE: Liability and Damages. Cardinal's liability and client's exclusive remedy for any claim arising, whether based in contract or tort, shall be limited to the amount paid by client for analyses. All claims, including those for negligence or any other cause whatsoever shall be deemed waived unless made in writing and received by Cardinal within thirty (30) days after completion of the applicable service. In no event shall Cardinal be liable for incidental or consequential damage including, without limitation, business interruptions, loss of use, or loss of profits incurred by client, its subsidiaries, affiliates or successors arising out of or related to the performance of the services hereunder by Cardinal, regardless of whether such claim is based upon any of the above stated reasons or otherwise. Results relate only to the samples identified above. This report shall not be reproduced except in full with written approval of Cardinal Laboratories.

Celey D. Keene, Lab Director/Quality Manager



PHONE (575) 393-2326 ° 101 E. MARLAND ° HOBBS, NM 88240

Analytical Results For:

ENSOLUM
3122 NATIONAL PARKS HWY
CARLSBAD NM, 88220

Project: LINE B - 7
Project Number: 03B1226237
Project Manager: KELLY LOWERY
Fax To:

Reported:
17-Apr-23 10:52

Petroleum Hydrocarbons by GC FID - Quality Control**Cardinal Laboratories**

Analyte	Result	Reporting Limit	Units	Spike Level	Source Result	%REC	%REC Limits	RPD	RPD Limit	Notes
---------	--------	--------------------	-------	----------------	------------------	------	----------------	-----	--------------	-------

Batch 3041350 - General Prep - Organics**LCS Dup (3041350-BSD1)**

Prepared: 13-Apr-23 Analyzed: 15-Apr-23

GRO C6-C10	176	10.0	mg/kg	200		87.9	78.5-124	3.47	17.7	
DRO >C10-C28	183	10.0	mg/kg	200		91.7	72.5-126	1.86	21	
Total TPH C6-C28	359	10.0	mg/kg	400		89.8	77.6-123	2.64	18.5	
Surrogate: 1-Chlorooctane	51.6		mg/kg	49.6		104	48.2-134			
Surrogate: 1-Chlorooctadecane	63.5		mg/kg	50.0		127	49.1-148			

Cardinal Laboratories

*=Accredited Analyte

PLEASE NOTE: Liability and Damages. Cardinal's liability and client's exclusive remedy for any claim arising, whether based in contract or tort, shall be limited to the amount paid by client for analyses. All claims, including those for negligence or any other cause whatsoever shall be deemed waived unless made in writing and received by Cardinal within thirty (30) days after completion of the applicable service. In no event shall Cardinal be liable for incidental or consequential damage including, without limitation, business interruptions, loss of use, or loss of profits incurred by client, its subsidiaries, affiliates or successors arising out of or related to the performance of the services hereunder by Cardinal, regardless of whether such claim is based upon any of the above stated reasons or otherwise. Results relate only to the samples identified above. This report shall not be reproduced except in full with written approval of Cardinal Laboratories.

Celey D. Keene, Lab Director/Quality Manager



PHONE (575) 393-2326 ° 101 E. MARLAND ° HOBBS, NM 88240

Notes and Definitions

ND	Analyte NOT DETECTED at or above the reporting limit
RPD	Relative Percent Difference
**	Samples not received at proper temperature of 6°C or below.
***	Insufficient time to reach temperature.
-	Chloride by SM4500Cl-B does not require samples be received at or below 6°C Samples reported on an as received basis (wet) unless otherwise noted on report

Cardinal Laboratories

*=Accredited Analyte

PLEASE NOTE: Liability and Damages. Cardinal's liability and client's exclusive remedy for any claim arising, whether based in contract or tort, shall be limited to the amount paid by client for analyses. All claims, including those for negligence or any other cause whatsoever shall be deemed waived unless made in writing and received by Cardinal within thirty (30) days after completion of the applicable service. In no event shall Cardinal be liable for incidental or consequential damage including, without limitation, business interruptions, loss of use, or loss of profits incurred by client, its subsidiaries, affiliates or successors arising out of or related to the performance of the services hereunder by Cardinal, regardless of whether such claim is based upon any of the above stated reasons or otherwise. Results relate only to the samples identified above. This report shall not be reproduced except in full with written approval of Cardinal Laboratories.

A handwritten signature in cursive script, appearing to read "Celey D. Keene", written in black ink.

Celey D. Keene, Lab Director/Quality Manager

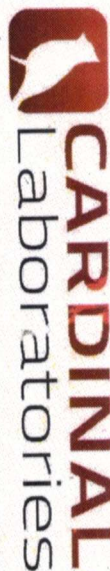

101 East Marland, Hobbs, NM 88240
(575) 393-2326 FAX (575) 393-2476

CHAIN-OF-CUSTODY AND ANALYSIS REQUEST

Company Name: Enterprise, LLC Project Manager: Kelly Laurie Address: 6122 Rd 41 parts Hwy City: Carlsbad State: NM Zip: 88220 Phone #: 214-733-8165 Fax #: Project #: DB1226237 Project Owner: Enterprise Project Name: Line B-7 Project Location: 32.580324, -104.11217 Sampler Name: J. Palomares		BILL TO P.O. #: A.A. Company: Attn: Address: City: State: Zip: Phone #: Fax #:		ANALYSIS REQUEST	
FOR LAB USE ONLY Lab I.D. H231723 Sample I.D.		MATRIX (G)RAB, OR (C)OMP. # CONTAINERS GROUNDWATER WASTEWATER SOIL OIL SLUDGE OTHER : ACID/BASE: ICE / COOL OTHER :		PRESERV SAMPLING	
PLEASE NOTE: Liability and Damages. Cardinal's liability and client's exclusive remedy for any claim arising whether based in contract or tort, shall be limited to the amount paid by the client for the analyses. All claims, including those for negligence and any other cause whatsoever shall be deemed waived unless made in writing and received by Cardinal within 30 days after completion of the applicable service. In no event shall Cardinal be liable for incidental or consequential damages, including without limitation, business interruptions, loss of use, or loss of profits incurred by client, its subsidiaries, affiliates or successors arising out of or related to the performance of services hereunder by Cardinal, regardless of whether such claim is based upon any of the above stated reasons or otherwise.		DATE TIME 4/11/23 0900 0905 0910 0915 0920 0925 0930 0935 0940 0945		BT EX TPH chlorides	
Relinquished By: J. Palomares Date: 4/16/23 Time: 1415 Received By: J. Palomares Date: 4/16/23 Time: 1415 Received By: J. Palomares		Verbal Result: <input type="checkbox"/> Yes <input type="checkbox"/> No Add'l Phone #: All Results are emailed. Please provide Email address: REMARKS:		Turnaround Time: <input type="checkbox"/> Standard <input checked="" type="checkbox"/> Rush Thermometer ID #113 Correction Factor -0.6°C Corrected Temp. °C	
Delivered By: (Circle One) Sampler - UPS - Bus - Other:		Observed Temp. °C 3.22 Corrected Temp. °C 2.62 Sample Condition Cool <input checked="" type="checkbox"/> Intact <input checked="" type="checkbox"/> Yes <input checked="" type="checkbox"/> No <input type="checkbox"/> CHECKED BY: (Initials)		Bacteria (only) <input type="checkbox"/> Sample Condition Cool <input checked="" type="checkbox"/> Intact <input checked="" type="checkbox"/> Yes <input checked="" type="checkbox"/> No <input type="checkbox"/> Observed Temp. °C Corrected Temp. °C	

† Cardinal cannot accept verbal changes. Please email changes to caley.keene@cardinallabsnm.com

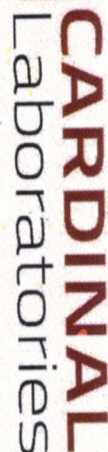

**101 East Marland, Hobbs, NM 88240
(575) 393-2326 FAX (575) 393-2476**

CHAIN-OF-CUSTODY AND ANALYSIS REQUEST

Page 59 of 62



101 East Marland, Hobbs, NM 88240
(575) 393-2326 FAX (575) 393-2476

CHAIN-OF-CUSTODY AND ANALYSIS REQUEST

Company Name: <u>ensolum, LLC</u> Project Manager: <u>helly lowery</u> Address: <u>8122 NW 1st Park Hwy</u> City: <u>Dallas</u> State: <u>NM</u> Zip: <u>88220</u> Phone #: <u>214-733-8115</u> Fax #: _____ Project #: <u>0881210231</u> Project Owner: <u>Enterprise</u> Project Name: <u>Line B-7</u> Project Location: <u>92.580324, -104.11217</u> Sampler Name: <u>J. Salomata</u>		BILL TO P.O. #: <u>A.A.</u> Company: _____ Attn: _____ Address: _____ City: _____ State: _____ Zip: _____ Phone #: _____ Fax #: _____		ANALYSIS REQUEST	
FOR LAB USE ONLY Lab I.D. <u>#231723</u> Sample I.D. _____		MATRIX (G)RAB OR (C)OMP. _____ # CONTAINERS _____ GROUNDWATER _____ WASTEWATER _____ SOIL _____ OIL _____ SLUDGE _____ OTHER: _____ ACID/BASE: _____ ICE / COOL _____ OTHER: _____		PRESERVATION DATE <u>4/11/23</u> TIME <u>1400</u> <u>1405</u> <u>1410</u> <u>1415</u> <u>1420</u> <u>1425</u> <u>1430</u> <u>1435</u> <u>1440</u> <u>1445</u>	
PLEASE NOTE: Liability and Damages. Cardinal's liability and client's exclusive remedy for any claim arising whether based in contract or tort, shall be limited to the amount paid by the client for the analyses. All claims including those for negligence and any other cause whatsoever shall be deemed waived unless made in writing and received by Cardinal within 30 days after completion of the applicable service. In no event shall Cardinal be liable for incidental or consequential damages, including without limitation, business interruptions, loss of use, or loss of profits incurred by client, its subsidiaries, affiliates or successors arising out of or related to the performance of services hereunder by Cardinal, regardless of whether such claim is based upon any of the above stated reasons or otherwise.		RECEIVED BY: <u>helly lowery</u> DATE: <u>4/11/23</u> TIME: <u>1415</u> DATE: _____ RECEIVED BY: _____ TIME: _____		REMARKS: <u>helly lowery @ ensolum.com</u>	
Relinquished By: _____ Relinquished By: _____		Turnaround Time: _____ Thermometer ID #113 <u>Standard</u> Rush <input type="checkbox"/> Bacteria (only) <input type="checkbox"/> Correction Factor -0.8°C <input type="checkbox"/> Cool Intact <input type="checkbox"/> Sample Condition <input type="checkbox"/> Observed Temp. °C _____ Corrected Temp. °C <u>3.22</u> Corrected Temp. °C <u>3.22</u>		Verbal Result: <input type="checkbox"/> Yes <input type="checkbox"/> No Add'l Phone #: _____ All Results are emailed. Please provide Email address: _____	



101 East Marland, Hobbs, NM 88240
(575) 393-2326 FAX (575) 393-2476

CHAIN-OF-CUSTODY AND ANALYSIS REQUEST

Company Name: <u>apsolum, LLC</u>		P.O. #: <u>A.A.</u>		BILL TO		ANALYSIS REQUEST	
Project Manager: <u>helly looney</u>		Company: <u>A.A.</u>					
Address: <u>8122 North Fork Hwy</u>		Attn: <u></u>					
City: <u>Carlsbad</u>		Address: <u></u>					
State: <u>NM</u> Zip: <u>88220</u>		City: <u></u>					
Phone #: <u>214-733-3145</u> Fax #: <u></u>		State: <u></u> Zip: <u></u>					
Project #: <u>03802023</u> Project Owner: <u>Enterprise</u>		Phone #: <u></u>					
Project Name: <u>Line B-7</u>		Fax #: <u></u>					
Project Location: <u>32.58024, -104.11217</u>							
Sampler Name: <u></u>							
FOR LAB USE ONLY							
Lab I.D.	Sample I.D.	(G)RAB OR (C)OMP.	# CONTAINERS	MATRIX		PRESERV.	SAMPLING
				GROUNDWATER	WASTEWATER		
				SOIL			
				OIL			
				SLUDGE			
				OTHER :			
				ACID/BASE:			
				ICE / COOL			
				OTHER :			
				DATE	TIME		
<u>H231723</u>	<u>0509</u>	<u>000.5'</u>	<u>0</u>	<u>4/11/23</u>	<u>1450</u>		
<u>31</u>	<u>0510</u>	<u>000.5'</u>	<u>X</u>		<u>1455</u>		
<u>32</u>	<u>0511</u>	<u>000.5'</u>			<u>1500</u>		
<u>33</u>	<u>0512</u>	<u>000.5'</u>			<u>1505</u>		
<u>34</u>	<u>0513</u>	<u>000.5'</u>			<u>1510</u>		
<u>35</u>	<u>0514</u>	<u>000.5'</u>			<u>1515</u>		
<u>36</u>	<u>0515</u>	<u>000.5'</u>			<u>1520</u>		
<u>37</u>	<u>0516</u>	<u>000.5'</u>			<u>1525</u>		
<u>38</u>	<u>0517</u>	<u>000.5'</u>			<u>1530</u>		
<u>39</u>	<u>0518</u>	<u>000.5'</u>			<u>1535</u>		
<u>40</u>							
<p>PLEASE NOTE: Liability and Damages. Cardinal's liability and client's exclusive remedy for any claim arising whether based in contract or tort, shall be limited to the amount paid by the client for the analyses. All claims including those for negligence and any other cause whatsoever shall be deemed waived unless made in writing and received by Cardinal within 30 days after completion of the applicable service. In no event shall Cardinal be liable for incidental or consequential damages, including without limitation, business interruptions, loss of use, or loss of profits incurred by client, its subsidiaries, affiliates or successors arising out of or related to the performance of services hereunder by Cardinal, regardless of whether such claim is based upon any of the above stated reasons or otherwise.</p>							
Relinquished By: <u></u>		Date: <u>4/12/23</u>		Received By: <u>helly looney</u>		Verbal Result: <input type="checkbox"/> Yes <input type="checkbox"/> No Add'l Phone #:	
Time: <u>1415</u>		Date: <u>4/15</u>		Received By: <u>helly looney</u>		All Results are emailed. Please provide Email address:	
Relinquished By: <u></u>		Time: <u></u>		Received By: <u></u>		REMARKS: <u>helly looney @ apsolum. com</u>	
Delivered By: (Circle One)		Observed Temp. °C <u>3.2</u>		Sample Condition		CHECKED BY: <u>(initials)</u>	
Sampler - UPS - Bus - Other:		Corrected Temp. °C <u>2.6</u>		Cool <input checked="" type="checkbox"/> Intact <input checked="" type="checkbox"/>		Thermometer ID #113	
				Yes <input checked="" type="checkbox"/> No <input checked="" type="checkbox"/>		Correction Factor -0.6°C	
				Yes <input checked="" type="checkbox"/> No <input checked="" type="checkbox"/>		Standard <input checked="" type="checkbox"/> Rush <input type="checkbox"/>	
				Yes <input checked="" type="checkbox"/> No <input checked="" type="checkbox"/>		Bacteria (only) Sample Condition	
				Yes <input checked="" type="checkbox"/> No <input checked="" type="checkbox"/>		Cool Intact <input checked="" type="checkbox"/>	
				Yes <input checked="" type="checkbox"/> No <input checked="" type="checkbox"/>		Observed Temp. °C	
				Yes <input checked="" type="checkbox"/> No <input checked="" type="checkbox"/>		Corrected Temp. °C	

FORM 008 R-3-3-07/10/22

† Cardinal cannot accept verbal changes. Please email changes to celey.keene@cardinalabsnm.com



101 East Marland, Hobbs, NM 88240
(575) 393-2326 FAX (575) 393-2476

CHAIN-OF-CUSTODY AND ANALYSIS REQUEST

Company Name: <u>Cardinal, LLC</u> Project Manager: <u>Kelly Cooney</u> Address: <u>5712 East Road 1 South Hwy</u> City: <u>Carlsbad</u> State: <u>NM</u> Zip: <u>88520</u> Phone #: <u>505-738-8165</u> Fax #: _____ Project #: <u>085121035</u> Project Owner: <u>Enterprise</u> Project Name: <u>Line B-1</u> Project Location: <u>62,58024, -104.11217</u> Sampler Name: <u>J. Palomares</u>		BILL TO P.O. #: <u>A.A.</u> Company: _____ Attn: _____ Address: _____ City: _____ State: _____ Zip: _____ Phone #: _____ Fax #: _____		ANALYSIS REQUEST	
Lab I.D. <u>H231723</u> Sample I.D. _____		MATRIX (G)RAB OR (C)OMP. _____ # CONTAINERS _____ GROUNDWATER _____ WASTEWATER _____ SOIL _____ OIL _____ SLUDGE _____ OTHER: _____ ACID/BASE: _____ ICE / COOL _____ OTHER: _____		PRESERV _____ SAMPLING _____	
Date: <u>4/13/23</u> Time: <u>7:45</u> Date: _____ Time: _____		Received By: <u>Sheddi Cooney</u> Received By: _____		Verbal Result: <input type="checkbox"/> Yes <input type="checkbox"/> No <input type="checkbox"/> Add'l Phone #: _____ All Results are emailed. Please provide Email address: _____ REMARKS: <u>Myberg@cardinalnm.com</u>	
Relinquished By: _____ Date: _____ Time: _____		Relinquished By: _____ Date: _____ Time: _____		Turnaround Time: _____ Thermometer ID #113 _____ Correction Factor -0.5°C _____	
Delivered By: (Circle One) Sampler - UPS - Bus - Other: _____		Observed Temp. °C: <u>3.2</u> Corrected Temp. °C: <u>2.6</u>		Sample Condition Cool <input checked="" type="checkbox"/> Intact <input checked="" type="checkbox"/> Yes <input checked="" type="checkbox"/> No <input checked="" type="checkbox"/> Checked BY: <u>Sheddi Cooney</u> (Initials) Turnaround Time: _____ Standard <input checked="" type="checkbox"/> Rush <input type="checkbox"/> Bacteria (only) <input type="checkbox"/> Sample Condition <input type="checkbox"/> Cool <input type="checkbox"/> Intact <input type="checkbox"/> Yes <input type="checkbox"/> No <input type="checkbox"/> Corrected Temp. °C _____	

FORM-000-R-3-3 07/16/22

† Cardinal cannot accept verbal changes. Please email changes to celey.keene@cardinalabsnm.com



PHONE (575) 393-2326 ° 101 E. MARLAND ° HOBBS, NM 88240

May 02, 2023

KELLY LOWERY

ENSOLUM

3122 NATIONAL PARKS HWY

CARLSBAD, NM 88220

RE: LINE B - 7

Enclosed are the results of analyses for samples received by the laboratory on 04/27/23 11:42.

Cardinal Laboratories is accredited through Texas NELAP under certificate number T104704398-22-15. Accreditation applies to drinking water, non-potable water and solid and chemical materials. All accredited analytes are denoted by an asterisk (*). For a complete list of accredited analytes and matrices visit the TCEQ website at www.tceq.texas.gov/field/qa/lab_accred_certif.html.

Cardinal Laboratories is accredited through the State of Colorado Department of Public Health and Environment for:

Method EPA 552.2	Haloacetic Acids (HAA-5)
Method EPA 524.2	Total Trihalomethanes (TTHM)
Method EPA 524.4	Regulated VOCs (V1, V2, V3)

Accreditation applies to public drinking water matrices.

This report meets NELAP requirements and is made up of a cover page, analytical results, and a copy of the original chain-of-custody. If you have any questions concerning this report, please feel free to contact me.

Sincerely,

A handwritten signature in black ink that reads "Celey D. Keene". The signature is written in a cursive style with a large, stylized 'C' and 'K'.

Celey D. Keene

Lab Director/Quality Manager



PHONE (575) 393-2326 ° 101 E. MARLAND ° HOBBS, NM 88240

Analytical Results For:

ENSOLUM
 KELLY LOWERY
 3122 NATIONAL PARKS HWY
 CARLSBAD NM, 88220
 Fax To:

Received:	04/27/2023	Sampling Date:	04/27/2023
Reported:	05/02/2023	Sampling Type:	Soil
Project Name:	LINE B - 7	Sampling Condition:	Cool & Intact
Project Number:	03B1226237	Sample Received By:	Tamara Oldaker
Project Location:	ENTERPRISE - 32.580324-104.11217		

Sample ID: NORTH 0.25' (H232068-01)

BTX 8021B		mg/kg		Analyzed By: JH						
Analyte	Result	Reporting Limit	Analyzed	Method Blank	BS	% Recovery	True Value QC	RPD	Qualifier	
Benzene*	<0.050	0.050	04/28/2023	ND	1.68	84.1	2.00	16.0		
Toluene*	<0.050	0.050	04/28/2023	ND	1.92	95.9	2.00	15.5		
Ethylbenzene*	<0.050	0.050	04/28/2023	ND	2.18	109	2.00	14.4		
Total Xylenes*	<0.150	0.150	04/28/2023	ND	6.47	108	6.00	15.9		
Total BTX	<0.300	0.300	04/28/2023	ND						

Surrogate: 4-Bromofluorobenzene (PID) 123 % 71.5-134

Chloride, SM4500Cl-B		mg/kg		Analyzed By: AC						
Analyte	Result	Reporting Limit	Analyzed	Method Blank	BS	% Recovery	True Value QC	RPD	Qualifier	
Chloride	<16.0	16.0	04/28/2023	ND	416	104	400	3.77		

TPH 8015M		mg/kg		Analyzed By: MS					
Analyte	Result	Reporting Limit	Analyzed	Method Blank	BS	% Recovery	True Value QC	RPD	Qualifier
GRO C6-C10*	<10.0	10.0	04/28/2023	ND	191	95.3	200	2.29	
DRO >C10-C28*	<10.0	10.0	04/28/2023	ND	172	86.0	200	0.298	
EXT DRO >C28-C36	<10.0	10.0	04/28/2023	ND					

Surrogate: 1-Chlorooctane 93.9 % 48.2-134

Surrogate: 1-Chlorooctadecane 102 % 49.1-148

Cardinal Laboratories

*=Accredited Analyte

PLEASE NOTE: Liability and Damages. Cardinal's liability and client's exclusive remedy for any claim arising, whether based in contract or tort, shall be limited to the amount paid by client for analyses. All claims, including those for negligence and any other cause whatsoever shall be deemed waived unless made in writing and received by Cardinal within thirty (30) days after completion of the applicable service. In no event shall Cardinal be liable for incidental or consequential damages, including, without limitation, business interruptions, loss of use, or loss of profits incurred by client, its subsidiaries, affiliates or successors arising out of or related to the performance of the services hereunder by Cardinal, regardless of whether such claim is based upon any of the above stated reasons or otherwise. Results relate only to the samples identified above. This report shall not be reproduced except in full with written approval of Cardinal Laboratories.

Celey D. Keene, Lab Director/Quality Manager



PHONE (575) 393-2326 ° 101 E. MARLAND ° HOBBS, NM 88240

Analytical Results For:

ENSOLUM
 KELLY LOWERY
 3122 NATIONAL PARKS HWY
 CARLSBAD NM, 88220
 Fax To:

Received: 04/27/2023
 Reported: 05/02/2023
 Project Name: LINE B - 7
 Project Number: 03B1226237
 Project Location: ENTERPRISE - 32.580324-104.11217

Sampling Date: 04/27/2023
 Sampling Type: Soil
 Sampling Condition: Cool & Intact
 Sample Received By: Tamara Oldaker

Sample ID: EAST 0.25' (H232068-02)

BTEx 8021B		mg/kg		Analyzed By: JH					
Analyte	Result	Reporting Limit	Analyzed	Method Blank	BS	% Recovery	True Value QC	RPD	Qualifier
Benzene*	<0.050	0.050	04/28/2023	ND	1.68	84.1	2.00	16.0	
Toluene*	<0.050	0.050	04/28/2023	ND	1.92	95.9	2.00	15.5	
Ethylbenzene*	<0.050	0.050	04/28/2023	ND	2.18	109	2.00	14.4	
Total Xylenes*	<0.150	0.150	04/28/2023	ND	6.47	108	6.00	15.9	
Total BTEx	<0.300	0.300	04/28/2023	ND					

Surrogate: 4-Bromofluorobenzene (PID) 130 % 71.5-134

Chloride, SM4500CI-B		mg/kg		Analyzed By: AC					
Analyte	Result	Reporting Limit	Analyzed	Method Blank	BS	% Recovery	True Value QC	RPD	Qualifier
Chloride	16.0	16.0	04/28/2023	ND	416	104	400	3.77	

TPH 8015M		mg/kg		Analyzed By: MS					
Analyte	Result	Reporting Limit	Analyzed	Method Blank	BS	% Recovery	True Value QC	RPD	Qualifier
GRO C6-C10*	<10.0	10.0	04/28/2023	ND	191	95.3	200	2.29	
DRO >C10-C28*	<10.0	10.0	04/28/2023	ND	172	86.0	200	0.298	
EXT DRO >C28-C36	<10.0	10.0	04/28/2023	ND					

Surrogate: 1-Chlorooctane 94.4 % 48.2-134

Surrogate: 1-Chlorooctadecane 102 % 49.1-148

Cardinal Laboratories

*=Accredited Analyte

PLEASE NOTE: Liability and Damages. Cardinal's liability and client's exclusive remedy for any claim arising, whether based in contract or tort, shall be limited to the amount paid by client for analyses. All claims, including those for negligence and any other cause whatsoever shall be deemed waived unless made in writing and received by Cardinal within thirty (30) days after completion of the applicable service. In no event shall Cardinal be liable for incidental or consequential damages, including, without limitation, business interruptions, loss of use, or loss of profits incurred by client, its subsidiaries, affiliates or successors arising out of or related to the performance of the services hereunder by Cardinal, regardless of whether such claim is based upon any of the above stated reasons or otherwise. Results relate only to the samples identified above. This report shall not be reproduced except in full with written approval of Cardinal Laboratories.

Celey D. Keene, Lab Director/Quality Manager



PHONE (575) 393-2326 ° 101 E. MARLAND ° HOBBS, NM 88240

Analytical Results For:

ENSOLUM
 KELLY LOWERY
 3122 NATIONAL PARKS HWY
 CARLSBAD NM, 88220
 Fax To:

Received: 04/27/2023
 Reported: 05/02/2023
 Project Name: LINE B - 7
 Project Number: 03B1226237
 Project Location: ENTERPRISE - 32.580324-104.11217

Sampling Date: 04/27/2023
 Sampling Type: Soil
 Sampling Condition: Cool & Intact
 Sample Received By: Tamara Oldaker

Sample ID: SOUTH 0.25' (H232068-03)

BTEx 8021B		mg/kg		Analyzed By: JH					
Analyte	Result	Reporting Limit	Analyzed	Method Blank	BS	% Recovery	True Value QC	RPD	Qualifier
Benzene*	<0.050	0.050	04/28/2023	ND	1.68	84.1	2.00	16.0	
Toluene*	<0.050	0.050	04/28/2023	ND	1.92	95.9	2.00	15.5	
Ethylbenzene*	<0.050	0.050	04/28/2023	ND	2.18	109	2.00	14.4	
Total Xylenes*	<0.150	0.150	04/28/2023	ND	6.47	108	6.00	15.9	
Total BTEX	<0.300	0.300	04/28/2023	ND					

Surrogate: 4-Bromofluorobenzene (PID) 126 % 71.5-134

Chloride, SM4500Cl-B		mg/kg		Analyzed By: AC						
Analyte	Result	Reporting Limit	Analyzed	Method Blank	BS	% Recovery	True Value QC	RPD	Qualifier	
Chloride	32.0	16.0	04/28/2023	ND	416	104	400	3.77		

TPH 8015M		mg/kg		Analyzed By: MS					
Analyte	Result	Reporting Limit	Analyzed	Method Blank	BS	% Recovery	True Value QC	RPD	Qualifier
GRO C6-C10*	<10.0	10.0	04/28/2023	ND	191	95.3	200	2.29	
DRO >C10-C28*	<10.0	10.0	04/28/2023	ND	172	86.0	200	0.298	
EXT DRO >C28-C36	<10.0	10.0	04/28/2023	ND					

Surrogate: 1-Chlorooctane 90.7 % 48.2-134

Surrogate: 1-Chlorooctadecane 99.0 % 49.1-148

Cardinal Laboratories

*=Accredited Analyte

PLEASE NOTE: Liability and Damages. Cardinal's liability and client's exclusive remedy for any claim arising, whether based in contract or tort, shall be limited to the amount paid by client for analyses. All claims, including those for negligence and any other cause whatsoever shall be deemed waived unless made in writing and received by Cardinal within thirty (30) days after completion of the applicable service. In no event shall Cardinal be liable for incidental or consequential damages, including, without limitation, business interruptions, loss of use, or loss of profits incurred by client, its subsidiaries, affiliates or successors arising out of or related to the performance of the services hereunder by Cardinal, regardless of whether such claim is based upon any of the above stated reasons or otherwise. Results relate only to the samples identified above. This report shall not be reproduced except in full with written approval of Cardinal Laboratories.

Celey D. Keene, Lab Director/Quality Manager



PHONE (575) 393-2326 ° 101 E. MARLAND ° HOBBS, NM 88240

Analytical Results For:

ENSOLUM
 KELLY LOWERY
 3122 NATIONAL PARKS HWY
 CARLSBAD NM, 88220
 Fax To:

Received: 04/27/2023
 Reported: 05/02/2023
 Project Name: LINE B - 7
 Project Number: 03B1226237
 Project Location: ENTERPRISE - 32.580324-104.11217

Sampling Date: 04/27/2023
 Sampling Type: Soil
 Sampling Condition: Cool & Intact
 Sample Received By: Tamara Oldaker

Sample ID: WEST 0.25' (H232068-04)

BTEx 8021B		mg/kg		Analyzed By: JH						
Analyte	Result	Reporting Limit	Analyzed	Method Blank	BS	% Recovery	True Value QC	RPD	Qualifier	
Benzene*	<0.050	0.050	04/28/2023	ND	1.68	84.1	2.00	16.0		
Toluene*	<0.050	0.050	04/28/2023	ND	1.92	95.9	2.00	15.5		
Ethylbenzene*	<0.050	0.050	04/28/2023	ND	2.18	109	2.00	14.4		
Total Xylenes*	<0.150	0.150	04/28/2023	ND	6.47	108	6.00	15.9		
Total BTEx	<0.300	0.300	04/28/2023	ND						

Surrogate: 4-Bromofluorobenzene (PID) 116 % 71.5-134

Chloride, SM4500CI-B		mg/kg		Analyzed By: AC						
Analyte	Result	Reporting Limit	Analyzed	Method Blank	BS	% Recovery	True Value QC	RPD	Qualifier	
Chloride	32.0	16.0	04/28/2023	ND	416	104	400	3.77		

TPH 8015M		mg/kg		Analyzed By: MS					
Analyte	Result	Reporting Limit	Analyzed	Method Blank	BS	% Recovery	True Value QC	RPD	Qualifier
GRO C6-C10*	<10.0	10.0	04/28/2023	ND	191	95.3	200	2.29	
DRO >C10-C28*	<10.0	10.0	04/28/2023	ND	172	86.0	200	0.298	
EXT DRO >C28-C36	<10.0	10.0	04/28/2023	ND					

Surrogate: 1-Chlorooctane 86.2 % 48.2-134

Surrogate: 1-Chlorooctadecane 94.3 % 49.1-148

Cardinal Laboratories

*=Accredited Analyte

PLEASE NOTE: Liability and Damages. Cardinal's liability and client's exclusive remedy for any claim arising, whether based in contract or tort, shall be limited to the amount paid by client for analyses. All claims, including those for negligence and any other cause whatsoever shall be deemed waived unless made in writing and received by Cardinal within thirty (30) days after completion of the applicable service. In no event shall Cardinal be liable for incidental or consequential damages, including, without limitation, business interruptions, loss of use, or loss of profits incurred by client, its subsidiaries, affiliates or successors arising out of or related to the performance of the services hereunder by Cardinal, regardless of whether such claim is based upon any of the above stated reasons or otherwise. Results relate only to the samples identified above. This report shall not be reproduced except in full with written approval of Cardinal Laboratories.

Celey D. Keene, Lab Director/Quality Manager

PHONE (575) 393-2326 • 101 E. MARLAND • HOBBS, NM 88240

Notes and Definitions

QR-04	The RPD for the BS/BSD was outside of historical limits.
QM-07	The spike recovery was outside acceptance limits for the MS and/or MSD. The batch was accepted based on acceptable LCS recovery.
BS-3	Blank spike recovery outside of lab established statistical limits, but still within method limits. Data is not adversely affected.
ND	Analyte NOT DETECTED at or above the reporting limit
RPD	Relative Percent Difference
**	Samples not received at proper temperature of 6°C or below.
***	Insufficient time to reach temperature.
-	Chloride by SM4500Cl-B does not require samples be received at or below 6°C Samples reported on an as received basis (wet) unless otherwise noted on report

Cardinal Laboratories

*=Accredited Analyte

PLEASE NOTE: Liability and Damages. Cardinal's liability and client's exclusive remedy for any claim arising, whether based in contract or tort, shall be limited to the amount paid by client for analyses. All claims, including those for negligence and any other cause whatsoever shall be deemed waived unless made in writing and received by Cardinal within thirty (30) days after completion of the applicable service. In no event shall Cardinal be liable for incidental or consequential damages, including, without limitation, business interruptions, loss of use, or loss of profits incurred by client, its subsidiaries, affiliates or successors arising out of or related to the performance of the services hereunder by Cardinal, regardless of whether such claim is based upon any of the above stated reasons or otherwise. Results relate only to the samples identified above. This report shall not be reproduced except in full with written approval of Cardinal Laboratories.

A handwritten signature in black ink, appearing to read "Celey D. Keene".

Celey D. Keene, Lab Director/Quality Manager



101 East Marland, Hobbs, NM 88240
(575) 393-2326 FAX (575) 393-2476

CHAIN-OF-CUSTODY AND ANALYSIS REQUEST

[illegible]



APPENDIX F

C-141

District I
1625 N. French Dr., Hobbs, NM 88240
District II
811 S. First St., Artesia, NM 88210
District III
1000 Rio Brazos Road, Aztec, NM 87410
District IV
1220 S. St. Francis Dr., Santa Fe, NM 87505

State of New Mexico
Energy Minerals and Natural
Resources Department
Oil Conservation Division
1220 South St. Francis Dr.
Santa Fe, NM 87505

Form C-141
Revised August 24, 2018
Submit to appropriate OCD District office

Incident ID	NAPP2308225219
District RP	
Facility ID	
Application ID	

Release Notification

Responsible Party

Responsible Party	Enterprise Field Services LLC	OGRID	241602
Contact Name	Robert Dunaway	Contact Telephone	575-628-6802
Contact email	rhunaway@eprod.com	Incident # (assigned by OCD)	nAPP2308225219
Contact mailing address	PO Box 4324, Houston, TX 77210		

Location of Release Source

Latitude 32.580324 Longitude -104.11217
(NAD 83 in decimal degrees to 5 decimal places)

Site Name	B-7 Pipeline	Site Type	Gathering Pipeline
Date Release Discovered	03/23/2023	API# (if applicable)	

Unit Letter	Section	Township	Range	County
B	18	20S	29E	Eddy

Surface Owner: ☐ State ☒ Federal ☐ Tribal ☐ Private (Name: _____)

Nature and Volume of Release

Material(s) Released (Select all that apply and attach calculations or specific justification for the volumes provided below)

<input type="checkbox"/> Crude Oil	Volume Released (bbls)	Volume Recovered (bbls)
<input type="checkbox"/> Produced Water	Volume Released (bbls)	Volume Recovered (bbls)
	Is the concentration of dissolved chloride in the produced water >10,000 mg/l?	<input type="checkbox"/> Yes <input type="checkbox"/> No
<input checked="" type="checkbox"/> Condensate	Volume Released (bbls) 7	Volume Recovered (bbls) -0-
<input checked="" type="checkbox"/> Natural Gas	Volume Released (Mcf) 13000	Volume Recovered (Mcf) -0-
<input type="checkbox"/> Other (describe)	Volume/Weight Released (provide units)	Volume/Weight Recovered (provide units)

Cause of Release

Found a rupture on a gathering pipeline, cause is to be determined. The gas portion of this release constitutes venting that occurred during an emergency or malfunction, as authorized by NMOCD regulations at NMAC 19.15.28.8.A and B(1). This release therefore is not prohibited by NMAC 19.15.29.8.A.

State of New Mexico
Oil Conservation Division

Incident ID	NAPP2308225219
District RP	
Facility ID	
Application ID	

Was this a major release as defined by 19.15.29.7(A) NMAC? <input checked="" type="checkbox"/> Yes <input type="checkbox"/> No	If YES, for what reason(s) does the responsible party consider this a major release? Gass loss > 500 mscf
If YES, was immediate notice given to the OCD? By whom? To whom? When and by what means (phone, email, etc)? Yes. Robert Dunaway. NMOCD e-Portal, 3/23/2023 by NOR via the NMOCD e-Portal	

Initial Response

The responsible party must undertake the following actions immediately unless they could create a safety hazard that would result in injury

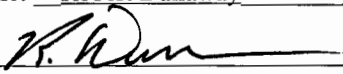
<input checked="" type="checkbox"/> The source of the release has been stopped.	
<input checked="" type="checkbox"/> The impacted area has been secured to protect human health and the environment.	
<input checked="" type="checkbox"/> Released materials have been contained via the use of berms or dikes, absorbent pads, or other containment devices.	
<input checked="" type="checkbox"/> All free liquids and recoverable materials have been removed and managed appropriately.	
If all the actions described above have <u>not</u> been undertaken, explain why:	
Per 19.15.29.8 B. (4) NMAC the responsible party may commence remediation immediately after discovery of a release. If remediation has begun, please attach a narrative of actions to date. If remedial efforts have been successfully completed or if the release occurred within a lined containment area (see 19.15.29.11(A)(5)(a) NMAC), please attach all information needed for closure evaluation.	
I hereby certify that the information given above is true and complete to the best of my knowledge and understand that pursuant to OCD rules and regulations all operators are required to report and/or file certain release notifications and perform corrective actions for releases which may endanger public health or the environment. The acceptance of a C-141 report by the OCD does not relieve the operator of liability should their operations have failed to adequately investigate and remediate contamination that pose a threat to groundwater, surface water, human health or the environment. In addition, OCD acceptance of a C-141 report does not relieve the operator of responsibility for compliance with any other federal, state, or local laws and/or regulations.	
Printed Name: <u>Robert Dunaway</u>	Title: <u>Senior Environmental Engineer</u>
Signature: <u></u>	Date: <u>4/5/23</u>
email: <u>rhunaway@eprod.com</u>	Telephone: <u>575-628-6802</u>
OCD Only	
Received by: <u>Jocelyn Harimon</u>	Date: <u>04/05/2023</u>

Gas loss was calculated by an overall mass balance of the Enterprise gathering system.

District I
1625 N. French Dr., Hobbs, NM 88240
Phone:(575) 393-6161 Fax:(575) 393-0720
District II
811 S. First St., Artesia, NM 88210
Phone:(575) 748-1283 Fax:(575) 748-9720
District III
1000 Rio Brazos Rd., Aztec, NM 87410
Phone:(505) 334-6178 Fax:(505) 334-6170
District IV
1220 S. St Francis Dr., Santa Fe, NM 87505
Phone:(505) 476-3470 Fax:(505) 476-3462

State of New Mexico
Energy, Minerals and Natural Resources
Oil Conservation Division
1220 S. St Francis Dr.
Santa Fe, NM 87505

CONDITIONS

Action 204361

CONDITIONS

Operator: Enterprise Field Services, LLC PO Box 4324 Houston, TX 77210	OGRID: 241602
	Action Number: 204361
	Action Type: [C-141] Release Corrective Action (C-141)

CONDITIONS

Created By	Condition	Condition Date
jharimon	None	4/5/2023

District I
1625 N. French Dr., Hobbs, NM 88240
Phone:(575) 393-6161 Fax:(575) 393-0720
District II
811 S. First St., Artesia, NM 88210
Phone:(575) 748-1283 Fax:(575) 748-9720
District III
1000 Rio Brazos Rd., Aztec, NM 87410
Phone:(505) 334-6178 Fax:(505) 334-6170
District IV
1220 S. St Francis Dr., Santa Fe, NM 87505
Phone:(505) 476-3470 Fax:(505) 476-3462

State of New Mexico
Energy, Minerals and Natural Resources
Oil Conservation Division
1220 S. St Francis Dr.
Santa Fe, NM 87505

CONDITIONS

Action 226166

CONDITIONS

Operator: Enterprise Field Services, LLC PO Box 4324 Houston, TX 77210	OGRID: 241602
	Action Number: 226166
	Action Type: [C-141] Release Corrective Action (C-141)

CONDITIONS

Created By	Condition	Condition Date
rhamlet	We have received your closure report and final C-141 for Incident #NAPP2308225219 B-7 GATHERING LINE, thank you. This closure is approved.	11/14/2023