



SITE INFORMATION

Closure Report
Mercury State Com CTB (05.02.23)
Incident ID: NAPP2314533364
Unit N Sec 18 T26S R28E
32.0366°, -104.1279°
Eddy County, New Mexico

Crude Oil Release
Point of Release: Cracked Sight Glass on Free Water Knock Out
Release Date: 05.02.23
Volume Released: 7.4 Barrels of Crude Oil
Volume Recovered: 7.4 Barrels of Crude Oil

CARMONA RESOURCES



Prepared for:
Concho Operating, LLC
15 West London Road,
Loving, New Mexico 88256

Prepared by:
Carmona Resources, LLC
310 West Wall Street
Suite 500
Midland, Texas 79701

TABLE OF CONTENTS

1.0 SITE INFORMATION AND BACKGROUND

2.0 SITE CHARACTERIZATION AND GROUNDWATER

3.0 NMAC REGULATORY CRITERIA

4.0 LINER INSPECTION ACTIVITIES

5.0 CONCLUSIONS

FIGURES

FIGURE 1 OVERVIEW FIGURE 2 TOPOGRAPHIC

FIGURE 3 SECONDARY CONTAINMENT MAP

APPENDICES

APPENDIX A PHOTOS

APPENDIX B INITIAL C-141 AND FINAL/NMOCD CORRESPONDENCE

APPENDIX C SITE CHARACTERIZATION AND GROUNDWATER



September 13, 2023

Mike Bratcher
District Supervisor
Oil Conservation Division, District 2
811 S. First Street
Artesia, New Mexico 88210

Re: Closure Report
Mercury State Com CTB (05.02.23)
Concho Operating, LLC
Incident ID: NAPP2314533364
Site Location: Unit N, S18, T26S, R28E
(Lat 32.0366°, Long -104.1279°)
Eddy County, New Mexico

Mr. Bratcher:

On behalf of Concho Operating, LLC (COG), Carmona Resources, LLC has prepared this letter to document site activities for the Mercury State Com CTB. The site is located at 32.0366°, -104.1279° within Unit N, S18, T26S, R28E, in Eddy County, New Mexico (Figures 1 and 2).

1.0 Site Information and Background

Based on the initial C-141 obtained from the New Mexico Oil Conservation Division (NMOCD), the release was discovered on May 2, 2023, caused by a cracked sight glass on a free water knock out. It resulted in approximately seven point four (7.4) barrels of crude oil being released, and seven point four (7.4) barrels of crude oil recovered within the falcon lined facility. See Figure 3. The initial C-141 form is attached in Appendix B.

2.0 Site Characterization and Groundwater

The site is located within a high karst area. Based on a review of the New Mexico Office of State Engineers and USGS databases, no known water sources are within a 0.50-mile radius of the location. The closest well is located approximately 1.58 miles northeast of the site in S18, T26S, R28E and was drilled in 1998. The well has a reported depth to groundwater of 16.35 feet below the ground surface (ft bgs). A copy of the associated point of diversion is attached in Appendix C.

3.0 NMAC Regulatory Criteria

Per the NMOCD regulatory criteria established in 19.15.29.12 NMAC, the following criteria were utilized in assessing the site.

- Benzene: 10 milligrams per kilogram (mg/kg).
- Benzene, toluene, ethylbenzene, and total xylenes (BTEX): 50 mg/kg.
- TPH: 100 mg/kg (GRO + DRO + MRO).
- Chloride: 600 mg/kg.



4.0 Liner Inspection Activities

On September 4, 2023, Carmona Resources, LLC conducted liner inspection activities to assess the liner's integrity within the facility. Before performing the liner inspection, the NMOCD division office was notified via email on August 30, 2023, per Subsection D of 19.15.29.12 NMAC. See Appendix B. Carmona Resources, LLC personnel inspected the liner visually and determined it to be intact with no integrity issues.

Refer to the Photolog.

5.0 Conclusions

Based on the liner inspection throughout the facility, no further actions are required at the site. The final C-141 is attached, and COG formally requests the closure of the spill. If you have any questions regarding this report or need additional information, please contact us at 432-813-1992.

Sincerely,

Carmona Resources, LLC

A handwritten signature in black ink, appearing to read "Mike Carmona".

Mike Carmona
Environmental Manager

A handwritten signature in black ink, appearing to read "Ashton Thielke".

Ashton Thielke
Sr. Project Manager

FIGURES

CARMONA RESOURCES



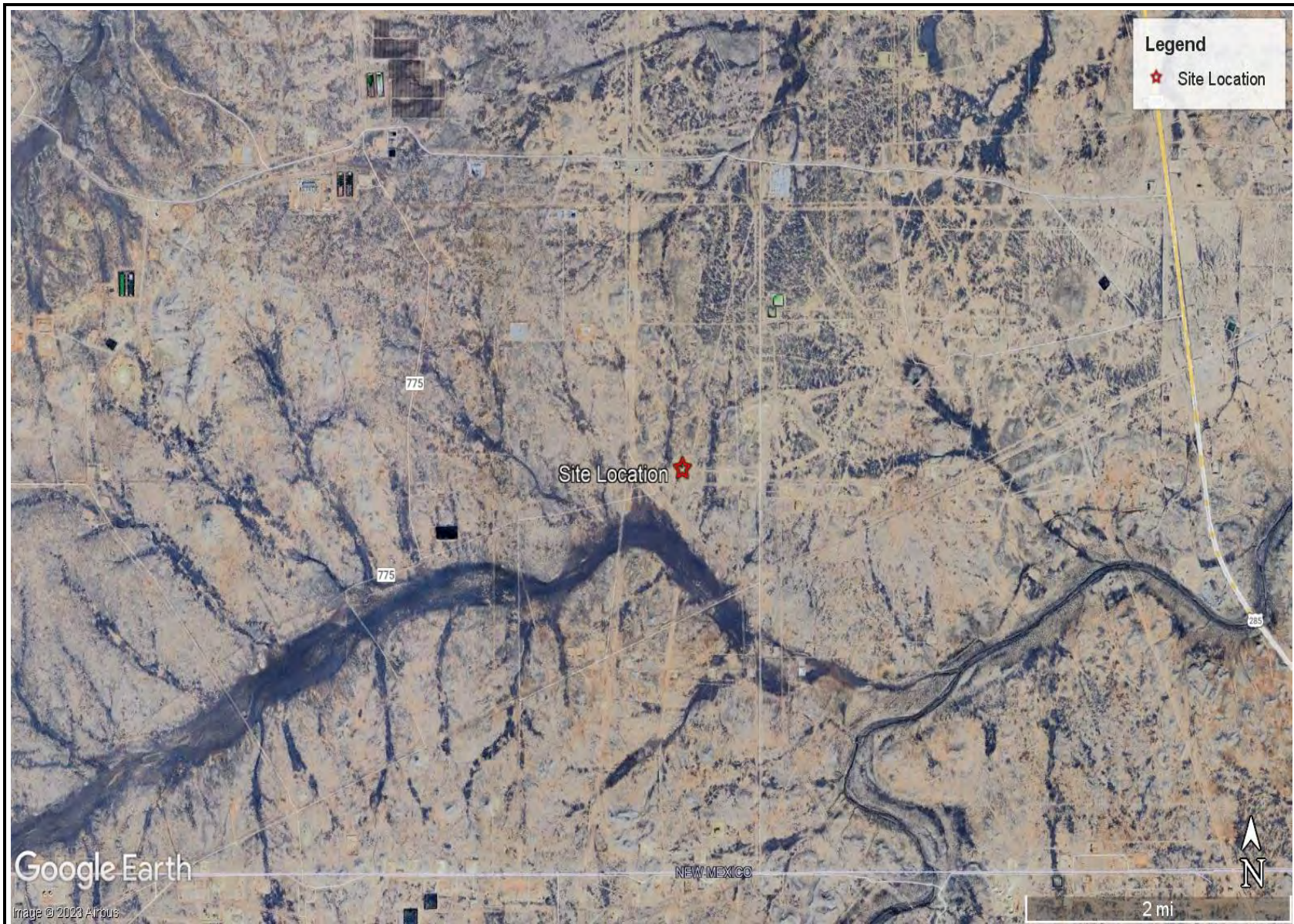

OVERVIEW MAP
COG OPERATING, LLC
MERCURY STATE COM CTB (05.02.23)
EDDY COUNTY, NEW MEXICO
32.0366°, -104.1279°



FIGURE 1



TOPOGRAPHIC MAP
COG OPERATING, LLC
MERCURY STATE COM CTB (05.02.23)
EDDY COUNTY, NEW MEXICO
32.0366°, -104.1279°



FIGURE 2



Google Earth

Image © 2023 Airbus

SECONDARY CONTAINMENT MAP
COG OPERATING, LLC
MERCURY STATE COM CTB (05.02.23)
EDDY COUNTY, NEW MEXICO
32.0366°, -104.1279°



FIGURE 3

APPENDIX A

CARMONA RESOURCES



PHOTOGRAPHIC LOG

Concho Operating, LLC

Photograph No. 1

Facility: Mercury State Com CTB (05.02.23)

County: Eddy County, New Mexico

Description:

View Northwest, lined area of tank batteries.

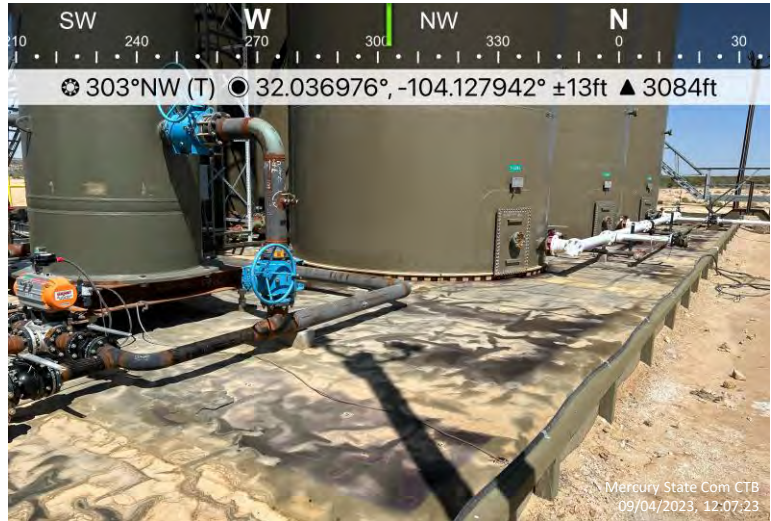

Photograph No. 2

Facility: Mercury State Com CTB (05.02.23)

County: Eddy County, New Mexico

Description:

View North, lined area of pipeline rack.

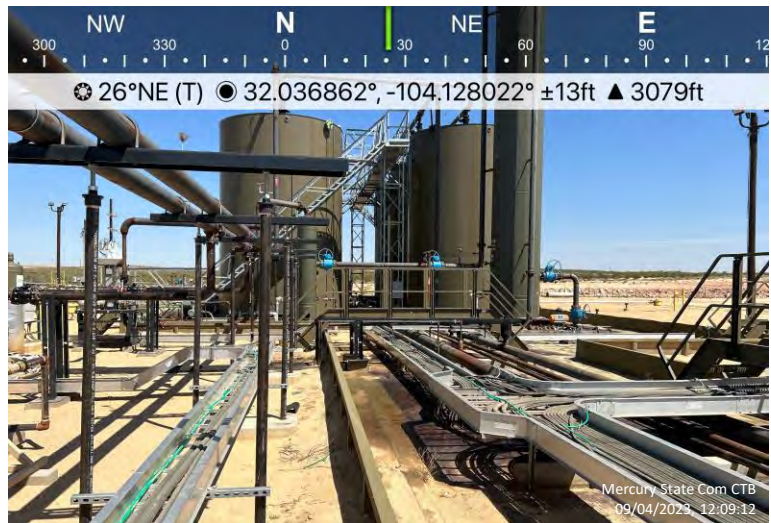

Photograph No. 3

Facility: Mercury State Com CTB (05.02.23)

County: Eddy County, New Mexico

Description:

View East, lined area of separators.



APPENDIX B

CARMONA RESOURCES



District I
1625 N. French Dr., Hobbs, NM 88240
District II
811 S. First St., Artesia, NM 88210
District III
1000 Rio Brazos Road, Aztec, NM 87410
District IV
1220 S. St. Francis Dr., Santa Fe, NM 87505

State of New Mexico
Energy Minerals and Natural
Resources Department

Oil Conservation Division
1220 South St. Francis Dr.
Santa Fe, NM 87505

Form C-141
Revised August 24, 2018
Submit to appropriate OCD District office

Incident ID	
District RP	
Facility ID	
Application ID	

Release Notification

Responsible Party

Responsible Party	OGRID
Contact Name	Contact Telephone
Contact email	Incident # (assigned by OCD)
Contact mailing address	

Location of Release Source

Latitude _____ Longitude _____
(NAD 83 in decimal degrees to 5 decimal places)

Site Name	Site Type
Date Release Discovered	API# (if applicable)

Unit Letter	Section	Township	Range	County

Surface Owner: State Federal Tribal Private (Name: _____)

Nature and Volume of Release

Material(s) Released (Select all that apply and attach calculations or specific justification for the volumes provided below)

<input type="checkbox"/> Crude Oil	Volume Released (bbls)	Volume Recovered (bbls)
<input type="checkbox"/> Produced Water	Volume Released (bbls)	Volume Recovered (bbls)
	Is the concentration of dissolved chloride in the produced water >10,000 mg/l?	<input type="checkbox"/> Yes <input type="checkbox"/> No
<input type="checkbox"/> Condensate	Volume Released (bbls)	Volume Recovered (bbls)
<input type="checkbox"/> Natural Gas	Volume Released (Mcf)	Volume Recovered (Mcf)
<input type="checkbox"/> Other (describe)	Volume/Weight Released (provide units)	Volume/Weight Recovered (provide units)

Cause of Release

State of New Mexico
Oil Conservation Division

Page 2

Incident ID	
District RP	
Facility ID	
Application ID	

Was this a major release as defined by 19.15.29.7(A) NMAC? <input type="checkbox"/> Yes <input type="checkbox"/> No	If YES, for what reason(s) does the responsible party consider this a major release?
If YES, was immediate notice given to the OCD? By whom? To whom? When and by what means (phone, email, etc)?	

Initial Response

The responsible party must undertake the following actions immediately unless they could create a safety hazard that would result in injury

<input type="checkbox"/> The source of the release has been stopped. <input type="checkbox"/> The impacted area has been secured to protect human health and the environment. <input type="checkbox"/> Released materials have been contained via the use of berms or dikes, absorbent pads, or other containment devices. <input type="checkbox"/> All free liquids and recoverable materials have been removed and managed appropriately.
If all the actions described above have <u>not</u> been undertaken, explain why:
Per 19.15.29.8 B. (4) NMAC the responsible party may commence remediation immediately after discovery of a release. If remediation has begun, please attach a narrative of actions to date. If remedial efforts have been successfully completed or if the release occurred within a lined containment area (see 19.15.29.11(A)(5)(a) NMAC), please attach all information needed for closure evaluation.
I hereby certify that the information given above is true and complete to the best of my knowledge and understand that pursuant to OCD rules and regulations all operators are required to report and/or file certain release notifications and perform corrective actions for releases which may endanger public health or the environment. The acceptance of a C-141 report by the OCD does not relieve the operator of liability should their operations have failed to adequately investigate and remediate contamination that pose a threat to groundwater, surface water, human health or the environment. In addition, OCD acceptance of a C-141 report does not relieve the operator of responsibility for compliance with any other federal, state, or local laws and/or regulations.
Printed Name: _____ Title: _____ Signature: <u></u> _____ Date: _____ email: _____ Telephone: _____
<u>OCD Only</u> Received by: <u>Jocelyn Harimon</u> Date: <u>05/25/2023</u>

Incident ID	
District RP	
Facility ID	
Application ID	

Site Assessment/Characterization

This information must be provided to the appropriate district office no later than 90 days after the release discovery date.

What is the shallowest depth to groundwater beneath the area affected by the release?	_____ (ft bgs)
Did this release impact groundwater or surface water?	<input type="checkbox"/> Yes <input type="checkbox"/> No
Are the lateral extents of the release within 300 feet of a continuously flowing watercourse or any other significant watercourse?	<input type="checkbox"/> Yes <input type="checkbox"/> No
Are the lateral extents of the release within 200 feet of any lakebed, sinkhole, or playa lake (measured from the ordinary high-water mark)?	<input type="checkbox"/> Yes <input type="checkbox"/> No
Are the lateral extents of the release within 300 feet of an occupied permanent residence, school, hospital, institution, or church?	<input type="checkbox"/> Yes <input type="checkbox"/> No
Are the lateral extents of the release within 500 horizontal feet of a spring or a private domestic fresh water well used by less than five households for domestic or stock watering purposes?	<input type="checkbox"/> Yes <input type="checkbox"/> No
Are the lateral extents of the release within 1000 feet of any other fresh water well or spring?	<input type="checkbox"/> Yes <input type="checkbox"/> No
Are the lateral extents of the release within incorporated municipal boundaries or within a defined municipal fresh water well field?	<input type="checkbox"/> Yes <input type="checkbox"/> No
Are the lateral extents of the release within 300 feet of a wetland?	<input type="checkbox"/> Yes <input type="checkbox"/> No
Are the lateral extents of the release overlying a subsurface mine?	<input type="checkbox"/> Yes <input type="checkbox"/> No
Are the lateral extents of the release overlying an unstable area such as karst geology?	<input type="checkbox"/> Yes <input type="checkbox"/> No
Are the lateral extents of the release within a 100-year floodplain?	<input type="checkbox"/> Yes <input type="checkbox"/> No
Did the release impact areas not on an exploration, development, production, or storage site?	<input type="checkbox"/> Yes <input type="checkbox"/> No

Attach a comprehensive report (electronic submittals in .pdf format are preferred) demonstrating the lateral and vertical extents of soil contamination associated with the release have been determined. Refer to 19.15.29.11 NMAC for specifics.

Characterization Report Checklist: Each of the following items must be included in the report.

- Scaled site map showing impacted area, surface features, subsurface features, delineation points, and monitoring wells.
- Field data
- Data table of soil contaminant concentration data
- Depth to water determination
- Determination of water sources and significant watercourses within ½-mile of the lateral extents of the release
- Boring or excavation logs
- Photographs including date and GIS information
- Topographic/Aerial maps
- Laboratory data including chain of custody

If the site characterization report does not include completed efforts at remediation of the release, the report must include a proposed remediation plan. That plan must include the estimated volume of material to be remediated, the proposed remediation technique, proposed sampling plan and methods, anticipated timelines for beginning and completing the remediation. The closure criteria for a release are contained in Table 1 of 19.15.29.12 NMAC, however, use of the table is modified by site- and release-specific parameters.

State of New Mexico
Oil Conservation Division

Page 4

Incident ID	
District RP	
Facility ID	
Application ID	

I hereby certify that the information given above is true and complete to the best of my knowledge and understand that pursuant to OCD rules and regulations all operators are required to report and/or file certain release notifications and perform corrective actions for releases which may endanger public health or the environment. The acceptance of a C-141 report by the OCD does not relieve the operator of liability should their operations have failed to adequately investigate and remediate contamination that pose a threat to groundwater, surface water, human health or the environment. In addition, OCD acceptance of a C-141 report does not relieve the operator of responsibility for compliance with any other federal, state, or local laws and/or regulations.

Printed Name: _____ Title: _____

Signature: Jaques Heredia Date: _____

email: _____ Telephone: _____

OCD Only

Received by: _____ Date: _____

Incident ID	
District RP	
Facility ID	
Application ID	

Closure

The responsible party must attach information demonstrating they have complied with all applicable closure requirements and any conditions or directives of the OCD. This demonstration should be in the form of a comprehensive report (electronic submittals in .pdf format are preferred) including a scaled site map, sampling diagrams, relevant field notes, photographs of any excavation prior to backfilling, laboratory data including chain of custody documents of final sampling, and a narrative of the remedial activities. Refer to 19.15.29.12 NMAC.

Closure Report Attachment Checklist: Each of the following items must be included in the closure report.

- A scaled site and sampling diagram as described in 19.15.29.11 NMAC
- Photographs of the remediated site prior to backfill or photos of the liner integrity if applicable (Note: appropriate OCD District office must be notified 2 days prior to liner inspection)
- Laboratory analyses of final sampling (Note: appropriate ODC District office must be notified 2 days prior to final sampling)
- Description of remediation activities

I hereby certify that the information given above is true and complete to the best of my knowledge and understand that pursuant to OCD rules and regulations all operators are required to report and/or file certain release notifications and perform corrective actions for releases which may endanger public health or the environment. The acceptance of a C-141 report by the OCD does not relieve the operator of liability should their operations have failed to adequately investigate and remediate contamination that pose a threat to groundwater, surface water, human health or the environment. In addition, OCD acceptance of a C-141 report does not relieve the operator of responsibility for compliance with any other federal, state, or local laws and/or regulations. The responsible party acknowledges they must substantially restore, reclaim, and re-vegetate the impacted surface area to the conditions that existed prior to the release or their final land use in accordance with 19.15.29.13 NMAC including notification to the OCD when reclamation and re-vegetation are complete.

Printed Name: _____ Title: _____

Signature: Jaques Harris Date: _____

email: _____ Telephone: _____

OCD Only

Received by: _____ Date: _____

Closure approval by the OCD does not relieve the responsible party of liability should their operations have failed to adequately investigate and remediate contamination that poses a threat to groundwater, surface water, human health, or the environment nor does not relieve the responsible party of compliance with any other federal, state, or local laws and/or regulations.

Closure Approved by: _____ Date: _____

Printed Name: _____ Title: _____

L48 Spill Volume Estimate Form - Fill In Gray Cells										
Facility Name & Well Number(s):				Mercury State Com CTB			Release Discovery Date & Time:			5/2/23 12:00 AM
Provide any known details about the event:				cracked sight glass			Primary Cause (dropdown):		Secondary Cause (dropdown):	
Was the Release to Soil / Caliche (dropdown):				Release On/Off Pad (dropdown):	Recovered Volume (bbl.) (if available, not included in volume calculations)		Release Type (dropdown):		Method of Determination (dropdown):	
BU:	Permian	Asset Area:	DBE - Asset Avg.	No	On-Pad		Oil			
Known Volume (dropdown):				No						
Known Area (dropdown):				No						
Spill Calculation - On-Pad Surface Pool Spill										
Convert Irregular shape into a series of rectangles	Length (ft.)	Width (ft.)	Average Depth (in.)	Estimated <u>Pool</u> Area (sq. ft.)	Estimated volume of each pool area (bbl.)	Penetration allowance (ft.)	Total Estimated Volume of Spill (bbl.)			
Rectangle A	21	25	1.0	525.00	7.79	0.00	7.82			
Rectangle B				0.00	0.00	0.00	0.00			
Rectangle C				0.00	0.00	0.00	0.00			
Rectangle D				0.00	0.00	0.00	0.00			
Rectangle E				0.00	0.00	0.00	0.00			
Rectangle F				0.00	0.00	0.00	0.00			
Rectangle G				0.00	0.00	0.00	0.00			
Rectangle H				0.00	0.00	0.00	0.00			
Rectangle I				0.00	0.00	0.00	0.00			
Rectangle J				0.00	0.00	0.00	0.00			
Total Volume Release, Soil not impacted:							7.4290			

District I
 1625 N. French Dr., Hobbs, NM 88240
 Phone:(575) 393-6161 Fax:(575) 393-0720

District II
 811 S. First St., Artesia, NM 88210
 Phone:(575) 748-1283 Fax:(575) 748-9720

District III
 1000 Rio Brazos Rd., Aztec, NM 87410
 Phone:(505) 334-6178 Fax:(505) 334-6170

District IV
 1220 S. St Francis Dr., Santa Fe, NM 87505
 Phone:(505) 476-3470 Fax:(505) 476-3462

State of New Mexico
Energy, Minerals and Natural Resources
Oil Conservation Division
1220 S. St Francis Dr.
Santa Fe, NM 87505

CONDITIONS
 Action 220582

CONDITIONS

Operator: COG OPERATING LLC 600 W Illinois Ave Midland, TX 79701	OGRID: 229137
	Action Number: 220582
	Action Type: [C-141] Release Corrective Action (C-141)

CONDITIONS

Created By	Condition	Condition Date
jharimon	None	5/25/2023

From: Wells, Shelly, EMNRD
Sent: Thursday, August 31, 2023 7:26 AM
To: Conner Moehring
Cc: Bratcher, Michael, EMNRD; Hamlet, Robert, EMNRD
Subject: RE: [EXTERNAL] COG - Mercury State Com CTB (05.02.23) - Liner Inspection Notification - NAPP2314533364

Good morning Conner,

The OCD has received your notification. Include a copy of this and all notifications in the remedial and/or closure reports to ensure the notifications are documented in the project file.

Thank you,

Shelly

[Shelly Wells](#) * Environmental Specialist-Advanced
Environmental Bureau
EMNRD-Oil Conservation Division
1220 S. St. Francis Drive | Santa Fe, NM 87505
(505)469-7520 | Shelly.Wells@emnrd.nm.gov
<http://www.emnrd.state.nm.us/OCD/>

From: Conner Moehring <Cmoehring@carmonaresources.com>
Sent: Wednesday, August 30, 2023 7:57 PM
To: Enviro, OCD, EMNRD <OCD.Enviro@emnrd.nm.gov>
Cc: Jacqui.Harris@conocophillips.com; Mike Carmona <Mcarmona@carmonaresources.com>; Devin Dominguez <Ddominguez@carmonaresources.com>
Subject: [EXTERNAL] COG - Mercury State Com CTB (05.02.23) - Liner Inspection Notification - NAPP2314533364

CAUTION: This email originated outside of our organization. Exercise caution prior to clicking on links or opening attachments.

Good Evening,

On behalf of COG, Carmona Resources will conduct a liner inspection at the below-referenced site on 09/04/23 around 8:00 a.m. Mountain Time. Please let me know if you have any questions.

COG Operating
Mercury State Com CTB (05.02.23)
Eddy County, New Mexico
32.0366, -104.1279
NAPP2314533364

Unit Letter N, S18, T26S, R28E

Conner R. Moehring
310 West Wall Street, Suite 500
Midland Texas, 79701
M: 432-813-6823
Cmoehring@carmonaresources.com



APPENDIX C

CARMONA RESOURCES



Nearest water well

COG Operating

Legend

- 0.50 Mile Radius
- 1.58 Miles
- 1.97 Miles
- 2.20 Miles
- Mercury State Com CTB (05.02.2023)
- NMSEO Water Well
- USGS Water Well



Mercury State Com CTB (05.02.2023)

16.35' - Drilled 1998

27.55' - Drilled 2003

33' - Drilled 2020

1 mi



High Karst

COG Operating

Legend

-  High
-  Medium
-  Mercury State Com CTB (05.02.2023)

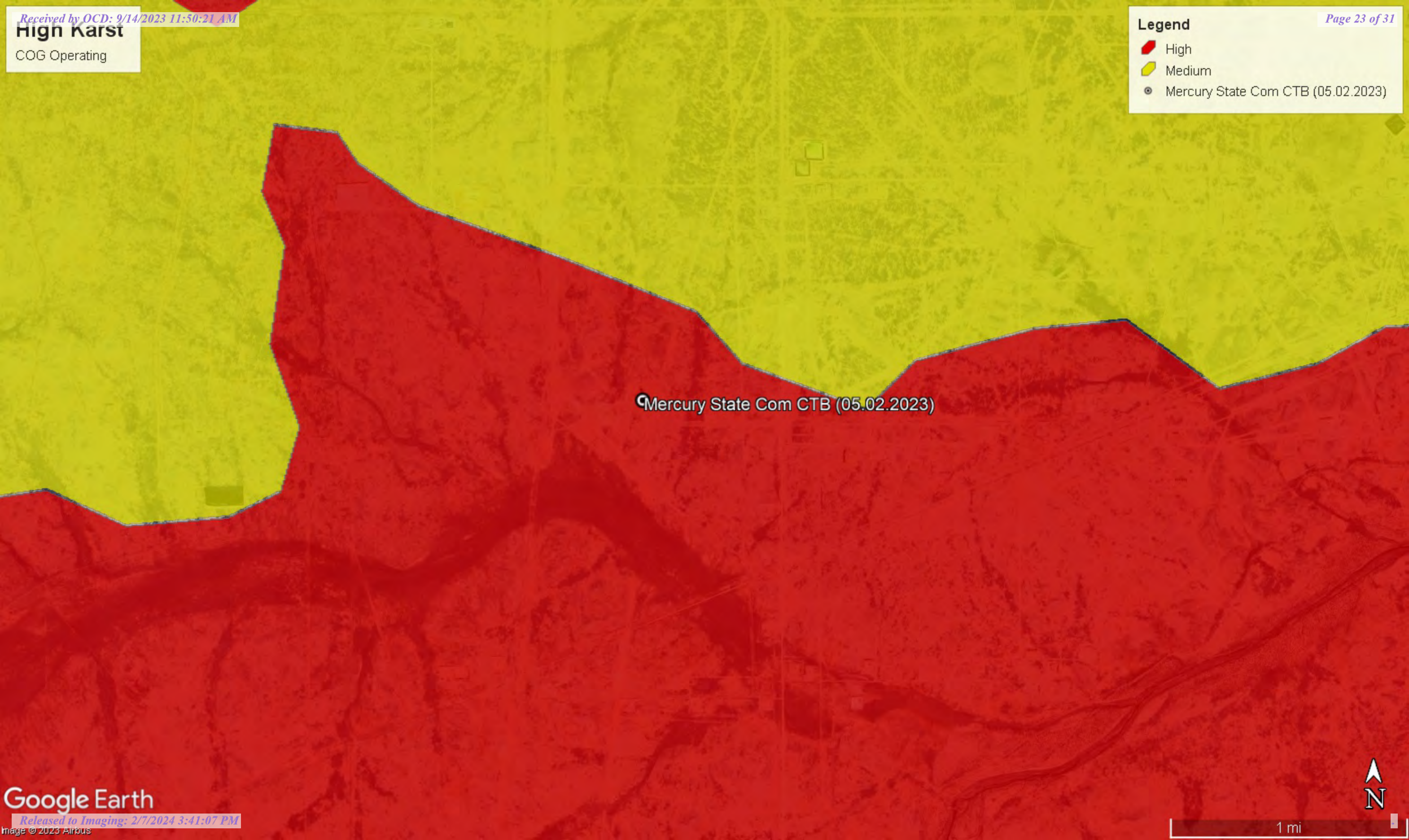

Mercury State Com CTB (05.02.2023)





New Mexico Office of the State Engineer

Water Column/Average Depth to Water

(A CLW##### in the POD suffix indicates the POD has been replaced & no longer serves a water right file.)

(R=POD has been replaced, O=orphaned, C=the file is closed)

(quarters are 1=NW 2=NE 3=SW 4=SE)
(quarters are smallest to largest)

(NAD83 UTM in meters)

(In feet)

POD Number	POD Sub-Code	basin	County	Q 64	Q 16	Q 4	Sec	Tws	Rng	X	Y	Distance	Depth Well	Depth Water	Water Column
C 02475	CUB	ED		2	4	13	26S	27E		581450	3545252*	990	100		
C 02476	CUB	ED		4	1	24	26S	27E		580653	3544032*	1866	150		
C 04466 POD1	CUB	ED		3	3	2	29	26S	28E	584327	3542357	3165	96	33	63

Average Depth to Water: **33 feet**

Minimum Depth: **33 feet**

Maximum Depth: **33 feet**

Record Count: 3

UTMNAD83 Radius Search (in meters):

Easting (X): 582343

Northing (Y): 3544824

Radius: 4000

*UTM location was derived from PLSS - see Help

The data is furnished by the NMOSE/ISC and is accepted by the recipient with the expressed understanding that the OSE/ISC make no warranties, expressed or implied, concerning the accuracy, completeness, reliability, usability, or suitability for any particular purpose of the data.

Date	Time	? Water-level date-time accuracy	? Parameter code	Water level, feet below land surface	Water level, feet above specific vertical datum	Referenced vertical datum	? S
------	------	-------------------------------------	---------------------	--------------------------------------	---	---------------------------	--------

Groundwater New Mexico GO

Click to hide News Bulletins

- Explore the *NEW* [USGS National Water Dashboard](#) interactive map to access real-time water data from over 13,500 stations nationwide.
- [Full News](#)

Groundwater levels for New Mexico

Click to hide state-specific text

Important: [Next Generation Monitoring Location Page](#)

Search Results -- 1 sites found

Agency code = usgs
site_no list =

- 320230104060601

Minimum number of levels = 1
[Save file of selected sites](#) to local disk for future upload

USGS 320230104060601 26S.28E.18.33111

Eddy County, New Mexico
 Latitude 32°02'30", Longitude 104°06'06" NAD27
 Land-surface elevation 3,070 feet above NAVD88
 This well is completed in the Other aquifers (N9999OTHER) national aquifer.
 This well is completed in the Castile Formation (312CSTL) local aquifer.

Output formats

Table of data
Tab-separated data
Graph of data
Reselect period

Date	Time	? Water-level date-time accuracy	? Parameter code	Water level, feet below land surface	Water level, feet above specific vertical datum	Referenced vertical datum	? Status	? Method of measurement	? Measuring agency	? Source of measurement
1981-05-01			D 62610		3050.88	NGVD29	1	Z		
1981-05-01			D 62611		3052.48	NAVD88	1	Z		
1981-05-01			D 72019	17.52			1	Z		
1983-01-25			D 62610		3052.15	NGVD29	1	Z		
1983-01-25			D 62611		3053.75	NAVD88	1	Z		
1983-01-25			D 72019	16.25			1	Z		
1987-10-13			D 62610		3053.27	NGVD29	1	Z		
1987-10-13			D 62611		3054.87	NAVD88	1	Z		
1987-10-13			D 72019	15.13			1	Z		
1992-11-03			D 62610		3050.77	NGVD29	1	S		
1992-11-03			D 62611		3052.37	NAVD88	1	S		
1992-11-03			D 72019	17.63			1	S		
1998-01-22			D 62610		3052.05	NGVD29	1	S		
1998-01-22			D 62611		3053.65	NAVD88	1	S		
1998-01-22			D 72019	16.35			1	S		

Date	Time	?	?	Water level, feet below land surface	Water level, feet above specific vertical datum	Referenced vertical datum	?
		Water-level date-time accuracy	Parameter code				S
Parameter code		02010	Groundwater level above NGVD 1929, feet				
Parameter code		62611	Groundwater level above NAVD 1988, feet				
Parameter code		72019	Depth to water level, feet below land surface				
Referenced vertical datum		NAVD88	North American Vertical Datum of 1988				
Referenced vertical datum		NGVD29	National Geodetic Vertical Datum of 1929				
Status		1	Static				
Method of measurement		S	Steel-tape measurement.				
Method of measurement		Z	Other.				
Measuring agency			Not determined				
Source of measurement			Not determined				
Water-level approval status		A	Approved for publication -- Processing and review completed.				

- [Questions or Comments](#)
- [Automated retrievals](#)
- [Help](#)
- [Data Tips](#)
- [Explanation of terms](#)
- [Subscribe for system changes](#)
- [News](#)

[Accessibility](#)
 [FOIA](#)
 [Privacy](#)
 [Policies and Notices](#)

[U.S. Department of the Interior](#) |
 [U.S. Geological Survey](#)

Title: Groundwater for New Mexico: Water Levels

URL: <https://nwis.waterdata.usgs.gov/nm/nwis/gwlevels?>



Page Contact Information: [New Mexico Water Data Maintainer](#)

Page Last Modified: 2023-08-16 11:55:41 EDT

1.36 0.48 nadww02



New Mexico Office of the State Engineer

Point of Diversion Summary

		(quarters are 1=NW 2=NE 3=SW 4=SE)					(NAD83 UTM in meters)		
		(quarters are smallest to largest)							
Well Tag	POD Number	Q64	Q16	Q4	Sec	Tws	Rng	X	Y
NA	C 04466 POD1	3	3	2	29	26S	28E	584327	3542357

Driller License: 1456	Driller Company: WHITE DRILLING COMPANY	
Driller Name: JOHN W WHITE		
Drill Start Date: 09/01/2020	Drill Finish Date: 09/02/2020	Plug Date: 10/16/2020
Log File Date: 11/12/2020	PCW Rev Date:	Source: Shallow
Pump Type:	Pipe Discharge Size:	Estimated Yield: 0 GPM
Casing Size:	Depth Well: 96 feet	Depth Water: 33 feet

Water Bearing Stratifications:	Top	Bottom	Description
	33	35	Sandstone/Gravel/Conglomerate
	35	37	Other/Unknown
	37	42	Other/Unknown
	42	54	Sandstone/Gravel/Conglomerate
	54	65	Other/Unknown
	65	67	Sandstone/Gravel/Conglomerate
	67	74	Sandstone/Gravel/Conglomerate

The data is furnished by the NMOSE/ISC and is accepted by the recipient with the expressed understanding that the OSE/ISC make no warranties, expressed or implied, concerning the accuracy, completeness, reliability, usability, or suitability for any particular purpose of the data.

8/16/23 9:54 AM

POINT OF DIVERSION SUMMARY



USGS Home
 Contact USGS
 Search USGS

National Water Information System: Web Interface

USGS Water Resources

Data Category: Geographic Area:

Click to hide News Bulletins

- Explore the NEW [USGS National Water Dashboard](#) interactive map to access real-time water data from over 13,500 stations nationwide.
- [Full News](#)

Groundwater levels for New Mexico

Click to hide state-specific text

Important: [Next Generation Monitoring Location Page](#)

Search Results -- 1 sites found

Agency code = usgs
 site_no list =

- 320134104094801

Minimum number of levels = 1
[Save file of selected sites](#) to local disk for future upload

USGS 320134104094801 26S.27E.23.321431

Eddy County, New Mexico
 Latitude 32°01'34", Longitude 104°09'48" NAD27
 Land-surface elevation 3,065 feet above NGVD29
 This well is completed in the Other aquifers (N9999OTHER) national aquifer.
 This well is completed in the Bell Canyon Formation (313BLCN) local aquifer.

Output formats

Table of data
Tab-separated data
Graph of data
Reselect period

Date	Time	? Water-level date-time accuracy	? Parameter code	Water level, feet below land surface	Water level, feet above specific vertical datum	Referenced vertical datum	? Status	? Method of measurement	? Measuring agency	? Source of measurement
1992-11-04			D 62610		3045.35	NGVD29	1	S		
1992-11-04			D 62611		3046.97	NAVD88	1	S		
1992-11-04			D 72019	19.65			1	S		
1998-01-13			D 62610		3039.38	NGVD29	1	S		
1998-01-13			D 62611		3041.00	NAVD88	1	S		
1998-01-13			D 72019	25.62			1	S		
2003-01-29			D 62610		3037.45	NGVD29	1	S	USGS	
2003-01-29			D 62611		3039.07	NAVD88	1	S	USGS	
2003-01-29			D 72019	27.55			1	S	USGS	

Explanation

Section	Code	Description
Water-level date-time accuracy	D	Date is accurate to the Day

Section	Code	Description
Parameter code	62610	Groundwater level above NGVD 1929, feet
Parameter code	62611	Groundwater level above NAVD 1988, feet
Parameter code	72019	Depth to water level, feet below land surface
Referenced vertical datum	NAVD88	North American Vertical Datum of 1988
Referenced vertical datum	NGVD29	National Geodetic Vertical Datum of 1929
Status	1	Static
Method of measurement	S	Steel-tape measurement.
Measuring agency		Not determined
Measuring agency	USGS	U.S. Geological Survey
Source of measurement		Not determined
Source of measurement	S	Measured by personnel of reporting agency.
Water-level approval status	A	Approved for publication -- Processing and review completed.

- [Questions or Comments](#)
- [Automated retrievals](#)
- [Help](#)
- [Data Tips](#)
- [Explanation of terms](#)
- [Subscribe for system changes](#)
- [News](#)

[Accessibility](#)
 [FOIA](#)
 [Privacy](#)
 [Policies and Notices](#)

[U.S. Department of the Interior](#) |
 [U.S. Geological Survey](#)

Title: Groundwater for New Mexico: Water Levels

URL: <https://nwis.waterdata.usgs.gov/nm/nwis/gwlevels?>



Page Contact Information: [New Mexico Water Data Maintainer](#)

Page Last Modified: 2023-08-16 11:56:51 EDT

0.48 0.31 nadww01

New Mexico NFHL Data

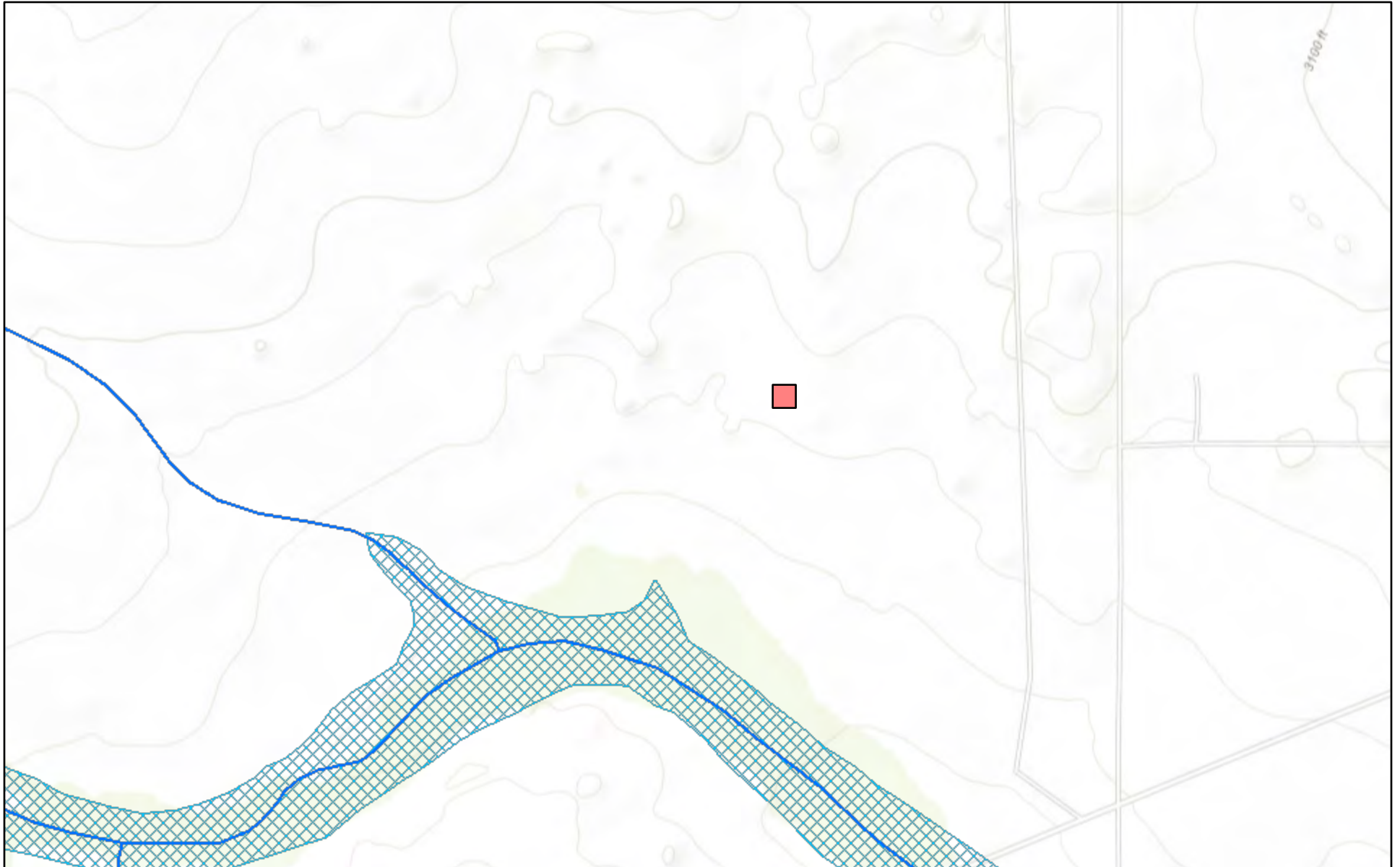

August 16, 2023

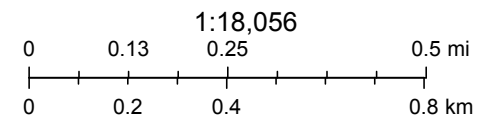

FEMA, Sources: Esri, HERE, Garmin, Intermap, increment P Corp., GEBCO, USGS, FAO, NPS, NRCAN, GeoBase, IGN, Kadaster NL, Ordnance Survey,

nmflood.org is made possible through a collaboration with NMDHSEM,

This is a non-regulatory product for informational use only. Please consult your local floodplain administrator for further information.

District I
 1625 N. French Dr., Hobbs, NM 88240
 Phone:(575) 393-6161 Fax:(575) 393-0720
District II
 811 S. First St., Artesia, NM 88210
 Phone:(575) 748-1283 Fax:(575) 748-9720
District III
 1000 Rio Brazos Rd., Aztec, NM 87410
 Phone:(505) 334-6178 Fax:(505) 334-6170
District IV
 1220 S. St Francis Dr., Santa Fe, NM 87505
 Phone:(505) 476-3470 Fax:(505) 476-3462

State of New Mexico
Energy, Minerals and Natural Resources
Oil Conservation Division
1220 S. St Francis Dr.
Santa Fe, NM 87505

CONDITIONS

Action 265351

CONDITIONS

Operator: COG OPERATING LLC 600 W Illinois Ave Midland, TX 79701	OGRID: 229137
	Action Number: 265351
	Action Type: [C-141] Release Corrective Action (C-141)

CONDITIONS

Created By	Condition	Condition Date
rhamlet	We have received your Remediation Closure Report for Incident #NAPP2314533364 MERCURY STATE COM CTB, thank you. This Remediation Closure Report is approved. Areas reasonably needed for production or subsequent drilling operations will need to be reclaimed and revegetated as soon as they are no longer reasonably needed. A report for reclamation and revegetation including pictures of the contoured backfilled excavation surface and a thorough discussion on reseeding mixture, vegetation ratio, timelines, etc., will need to be submitted and approved prior to this incident receiving the final status of "Restoration Complete".	2/7/2024