

**SPILL VOLUME CALCULATIONS**

INPUT DATA: (click "Reset Page" button to return all values to zero)											
Total Area Calculations					Standing Liquid Calculations (leave blank if 100% of free liquid has been recovered)						
Total Surface Area		saturated soil depth		% oil	Total Surface Area		liquid depth		% oil		
Known Area #1	0 acres	or	5815 sq. ft.	4.2 in	0%	Known Area #1	0 acres	or	0 sq. ft.	0 in	0%
Known Area #2	0 acres	or	0 sq. ft.	0 in	0%	Known Area #2	0 acres	or	0 sq. ft.	0 in	0%
Known Area #3	0 acres	or	0 sq. ft.	0 in	0%	Known Area #3	0 acres	or	0 sq. ft.	0 in	0%
Known Area #4	0 acres	or	0 sq. ft.	0 in	0%	Known Area #4	0 acres	or	0 sq. ft.	0 in	0%
width		length				width		length			
Rectangle Area #1	0 ft		0 ft	0 in	0%	Rectangle Area #1	0 ft		0 ft	0 in	0%
Rectangle Area #2	0 ft		0 ft	0 in	0%	Rectangle Area #2	0 ft		0 ft	0 in	0%
Rectangle Area #3	0 ft		0 ft	0 in	0%	Rectangle Area #3	0 ft		0 ft	0 in	0%
Rectangle Area #4	0 ft		0 ft	0 in	0%	Rectangle Area #4	0 ft		0 ft	0 in	0%
diameter		saturated soil depth		% oil		diameter		liquid depth		% oil	
Circle Area #1	0 ft			0 in	0%	Circle Area #1	0 ft			0 in	0%
Circle Area #2	0 ft			0 in	0%	Circle Area #2	0 ft			0 in	0%
Circle Area #3	0 ft			0 in	0%	Circle Area #3	0 ft			0 in	0%
Circle Area #4	0 ft			0 in	0%	Circle Area #4	0 ft			0 in	0%

Amount of Free Liquid Recovered:	0 bbl	Percentage of Oil in Free Liquid Recovered:	0%
Liquid Holding Factor*:	0.14 gal liquid/gal soil		
(see below)			
Use the following when the spill wets the grains of the soil.		Use the following when the liquid completely fills the pore space of the soil:	
* sand = .08 gallon liquid per gallon volume of soil.		Occurs when the spill soaked soil is contained by barriers, natural (or not).	
* gravelly (caliche) loam = .14 gallon liquid per gallon volume of soil.		* gravelly (caliche) loam = .25 gallon liquid per gallon volume of soil.	
* sandy clay loam soil = .14 gallon liquid per gallon volume of soil.		* sandy loam = .5 gallon liquid per gallon volume of soil.	
* clay loam = .16 gallon liquid per gallon volume of soil.			

OUTPUT DATA:			Free Liquid Volume Calculations		
<b><u>Saturated Soil Volume Calculations</u></b>			<b><u>Water</u></b>		
Total Contaminated Volume:	2,035.3 cu. ft.	75.4 yds.	Total Free Liquid:	0.0 BBL	<b><u>Oil</u></b>
<b><u>Estimated Volumes Spilled</u></b>			<b><u>Estimated Surface Damage</u></b>		
	<b><u>Water</u></b>	<b><u>Oil</u></b>	Surface Area:	5,815.0 sq. ft.	
Liquid in Soil:	50.7 BBL	0.0 BBL	Surface Area:	0.1 acres	
Free Liquid:	0.0 BBL	0.0 BBL			
Free Liquid Recovered:	0.0 BBL	0.0 BBL	<b><u>Recovered Volumes</u></b>		
			Estimated oil recovered:	0.0 BBL	
			Estimated water recovered:	0.0 BBL	
<b>Total Liquid Spilled:</b>	<b>50.7 BBL</b>	<b>0.0 BBL</b>			
	<b>2,131.3 gal</b>	<b>0.0 gal</b>			

## Remediation Summary & Soil Closure Request

### Mewbourne Oil Company Foreigner 33-4 Fed Battery

Eddy County, New Mexico  
Unit Letter "K", Section 33, Township 23 South, Range 28E East  
Latitude 32.259237 North, Longitude 104.093708 West  
**NMOCD Reference No. nAPP2331839299**

Prepared By:

**Etech Environmental & Safety Solutions, Inc.**  
6309 Indiana Ave, Ste. D  
Lubbock, Texas 79413

  
Ben J. Arguijo  
Lance Crenshaw

Midland • San Antonio • Lubbock • Hobbs • Lafayette

## TABLE OF CONTENTS

	Section
PROJECT INFORMATION.....	1.0
SITE CHARACTERIZATION.....	2.0
CLOSURE CRITERIA FOR SOILS IMPACTED BY A RELEASE.....	3.0
REMEDIATION ACTIVITIES SUMMARY.....	4.0
RESTORATION, RECLAMATION & RE-VEGETATION PLAN.....	5.0
SOIL CLOSURE REQUEST.....	6.0
LIMITATIONS.....	7.0
DISTRIBUTION.....	8.0

### FIGURES

Figure 1 - Site Location Map  
Figure 2A - Site Characterization Map (0.5-Mile Radius)  
Figure 2B - Site Characterization Map (5-Mile Radius)  
Figure 3 - Sample Location Map

### TABLES

Table 1 - Concentrations of BTEX, TPH & Chloride in Soil

### APPENDICES

Appendix A - Depth to Groundwater Information  
Appendix B - Field Data  
Appendix C - Photographic Log  
Appendix D - Laboratory Analytical Reports  
Appendix E - Regulatory Correspondence

## 1.0 PROJECT INFORMATION

Etech Environmental & Safety Solutions, Inc. (Etech), on behalf of Mewbourne Oil Company, has prepared this *Remediation Summary & Soil Closure Request* for the release site known as the Foreigner 33-4 Fed Battery. Details of the release are summarized below:

### Location of Release Source

Latitude: 32.259237 Longitude: -104.093708

Provided GPS are in WGS84 format.

Site Name: Foreigner 33-4 Fed Battery	Site Type: Tank Battery
Date Release Discovered: 11/3/2023	API # (if applicable): N/A

Unit Letter	Section	Township	Range	County
"K"	33	23S	28E	Eddy

Surface Owner: ☐ State ☐ Federal ☐ Tribal ☒ Private (Name Pardue Limited Company)

### Nature and Volume of Release

<input type="checkbox"/> Crude Oil	Volume Released (bbls)	Volume Recovered (bbls)
<input checked="" type="checkbox"/> Produced Water	Volume Released (bbls) 51	Volume Recovered (bbls) 40
	Is the concentration of dissolved chloride in the produced water > 10,000 mg/L?	<input checked="" type="checkbox"/> Yes <input type="checkbox"/> No <input type="checkbox"/> N/A
<input type="checkbox"/> Condensate	Volume Released (bbls)	Volume Recovered (bbls)
<input type="checkbox"/> Natural Gas	Volume Released (Mcf)	Volume Recovered (Mcf)
<input type="checkbox"/> Other (describe)	Volume/Weight Released	Volume/Weight Recovered
Cause of Release: A water production tank overran.		

### Initial Response

<input checked="" type="checkbox"/> The source of the release has been stopped.
<input checked="" type="checkbox"/> The impacted area has been secured to protect human health and the environment.
<input checked="" type="checkbox"/> Release materials have been contained via the use of berms or dikes, absorbent pad, or other containment devices
<input checked="" type="checkbox"/> All free liquids and recoverable materials have been removed and managed appropriately.

Previously submitted portions of the New Mexico Oil Conservation Division (NMOCD) Form C-141 are available in the NMOCD Imaging System.

## 2.0 SITE CHARACTERIZATION

What is the shallowest depth to groundwater beneath the area affected by the release in feet below ground surface (bgs)?	Less than or equal 25 (ft.)
What method was used to determine the depth to groundwater?	NMOSE iWaters Database
Did the release impact groundwater or surface water?	<input type="checkbox"/> Yes <input checked="" type="checkbox"/> No
What is the minimum distance between the closest lateral extents of the release and the following surface areas?	
A continuously flowing watercourse or any other significant watercourse?	1,000 (ft.) to ½ (mi.)
Any lakebed, sinkhole, or playa lake (measured from the ordinary high-water mark)?	½ to 1 (mi.)
An occupied permanent residence, school, hospital, institution or church?	1 to 5 (mi.)
A spring or a private domestic fresh water well used by less than five households for domestic or stock watering purposes?	1,000 (ft.) to ½ (mi.)
Any other fresh water well or spring?	1,000 (ft.) to ½ (mi.)
Incorporated municipal boundaries or a defined municipal fresh water well field?	1 to 5 (mi.)
A wetland?	½ to 1 (mi.)
A subsurface mine?	> 5 (mi.)
A (non-karst) unstable area?	1,000 (ft.) to ½ (mi.)
Categorize the risk of this well/site being in a karst geology.	Medium
A 100-year floodplain?	1 to 5 (mi.)
Did the release impact areas not on an exploration, development, production or storage site?	<input type="checkbox"/> Yes <input checked="" type="checkbox"/> No

Searches of databases maintained by the NMOCD, New Mexico Office of the State Engineer (NMOSE), and United States Geological Survey (USGS) were conducted in an effort to determine the horizontal distance to known water sources within a half-mile radius of the Foreigner 33-4 Fed Battery release site. Probable groundwater depth was determined using data generated by numeric models based on available water well data and published information.

Additional NMOCD Siting Criteria data was gathered from available resources including Bureau of Land Management (BLM) and Fish and Wildlife Services (FWS) shapefiles; topographic maps; NMOSE and USGS databases; and aerial imagery. The results are depicted in Figures 1, 2A, 2B, and 4.

## 3.0 CLOSURE CRITERIA FOR SOILS IMPACTED BY A RELEASE

Based on the volume and nature of the release, inferred depth to groundwater, and NMOCD Siting Criteria, the NMOCD Closure Criteria and NMOCD Reclamation Standard for the Foreigner 33-4 Fed Battery release site are as follows:

Probable Depth to Groundwater	Constituent	Laboratory Analytical Method	Closure Criteria*†	Reclamation Standard*‡
Less than or equal 25 (ft.)	Chloride (Cl <sup>-</sup> )	EPA 300.0 or SM4500 Cl B	600	600
	Total Petroleum Hydrocarbons (TPH)	EPA SW-846 Method 8015M Ext	100	100
	Gas Range Organics + Diesel Range Organics (GRO + DRO)	EPA SW-846 Method 8015M	-	-
	Benzene	EPA SW-846 Methods 8021b or 8260b	10	10
	Benzene, Toluene, Ethylbenzene, Total Xylenes (BTEX)	EPA SW-846 Methods 8021b or 8260b	50	50

\* Measured in milligrams per kilogram (mg/kg)

† Table I, Section 19.15.29.12 of the New Mexico Administrative Code (NMAC).

‡ The NMOCD Reclamation Standard applies only to the top 4' of soil in non-production areas. Section 19.15.29.13 D.(1) NMAC.

## 4.0 REMEDIATION ACTIVITIES SUMMARY

Requesting a remediation plan approval with this submission?	<input type="checkbox"/> Yes <input checked="" type="checkbox"/> No
Have the lateral and vertical extents of contamination been fully delineated?	<input checked="" type="checkbox"/> Yes <input type="checkbox"/> No
Was this release entirely contained within a lined containment area?	<input type="checkbox"/> Yes <input checked="" type="checkbox"/> No
On what estimated date did, or will, the remediation commence?	<u>12/12/2023</u>
On what date will (or was) the remediation complete(d)?	<u>12/20/2023</u>
What was the total surface area (sq. ft.) that has or will be remediated?	<u>5,815</u>
What was the total volume (cy) that has or will be remediated?	<u>280</u>
This remediation utilized the following processes to remediate/reduce contaminants: (Ex Situ) Excavation and off-site disposal (i.e. dig and haul, hydrovac, etc.)	<input checked="" type="checkbox"/> Yes <input type="checkbox"/> No
(Ex Situ) Excavation and on-site remediation (i.e. On-Site Land Farms)	<input type="checkbox"/> Yes <input checked="" type="checkbox"/> No
(In Situ) Soil Vapor Extraction	<input type="checkbox"/> Yes <input checked="" type="checkbox"/> No
(In Situ) Chemical processing (i.e. Soil Shredding, Potassium Permanganate, etc.)	<input type="checkbox"/> Yes <input checked="" type="checkbox"/> No
(In Situ) Biological processing (i.e. Microbes / Fertilizer, etc.)	<input type="checkbox"/> Yes <input checked="" type="checkbox"/> No
(In Situ) Physical processing (i.e. Soil Washing, Gypsum, Disking, etc.)	<input type="checkbox"/> Yes <input checked="" type="checkbox"/> No
Ground Water Abatement pursuant to 19.15.30 NMAC	<input type="checkbox"/> Yes <input checked="" type="checkbox"/> No
Other (Non-listed remedial process)	<input type="checkbox"/> Yes <input checked="" type="checkbox"/> No
Which OCD approved facility was or will be used for off-site disposal?	<u>R360 Red Bluff Facility</u>
NMOCD Disposal Facility ID?	<u>Texas</u>
Summarize any additional remediation activities not included by answers above.	<u>See below</u>

On December 12, 2023, remediation activities commenced at the Foreigner 33-4 Fed Battery release site. In accordance with NMOCD regulatory guidelines, impacted soil affected above the NMOCD Closure Criteria was excavated and stockpiled on-site, pending transfer to an NMOCD-permitted surface waste facility for disposal. Olfactory/visual senses and/or a chloride test kit were utilized to field-screen the horizontal and vertical extent of impacted soil and to guide the excavation. The floor and sidewalls of the excavation were advanced until field tests and field observations suggested BTEX, TPH, and chloride concentrations were below the applicable NMOCD Closure Criteria. Representative five-point composite confirmation soil samples were collected every 200 square feet from the floor and sidewalls of the excavated area to be submitted for laboratory analysis. A summary of soil sampling events is provided below:

Constituent	Highest Observable Concentration	Sample ID	Sample Date	Sample Depth (ft bgs)	Soil Status
Chloride	704	FL-10 @ 1'	12/14/2023	1	Excavated
TPH	<30.0	All submitted samples	12/14, 12/15 & 12/18/2023	0 - 2	In-Situ & Excavated (See Table 1)
GRO+DRO	<20.0	All submitted samples	12/14, 12/15 & 12/18/2023	0 - 2	In-Situ & Excavated (See Table 1)
Benzene	<0.050	All submitted samples	12/14, 12/15 & 12/18/2023	0 - 2	In-Situ & Excavated (See Table 1)
BTEX	<0.300	All submitted samples	12/14, 12/15 & 12/18/2023	0 - 2	In-Situ & Excavated (See Table 1)

Please reference Table 1 for additional information.

On December 14, 2023, Etech collected 16 confirmation soil samples (FL-1 @ 2' through FL-11 @ 1', NW-1, EW-1, SW-1, SW-2, and WW-1) from the floor and sidewalls of the excavated area. The soil samples were submitted to the laboratory for analysis of BTEX, TPH, and chloride. Laboratory analytical results indicated BTEX and TPH concentrations were below the applicable NMOCD Closure Criteria in each of the submitted soil samples. The chloride concentration in soil sample FL-10 @ 1' exceeded the NMOCD Closure Criterion. Based on these laboratory analytical results, the excavation was subsequently further advanced in the area characterized by soil sample FL-10 @ 1'.

On December 15, 2023, Etech collected 28 confirmation soil samples (FL-12 @ 1' through FL-20 @ 1', NW-2 through NW-7, EW-2 through EW-5, SW-2 through SW-6, and WW-2 through WW-5) from the floor and sidewalls of the excavated area. The soil samples were submitted to the laboratory for analysis of BTEX, TPH, and chloride. Laboratory analytical results indicated BTEX, TPH, and chloride concentrations were below the applicable NMOCD Closure Criteria in each of the submitted soil samples.

On December 18, 2023, Etech collected one (1) confirmation soil sample (FL-10 @ 2') from the floor of the excavated area. The soil sample was submitted to the laboratory for analysis of BTEX, TPH, and chloride. Laboratory analytical results indicated BTEX, TPH, and chloride concentrations were below the applicable NMOCD Closure Criteria.

The final dimensions of the excavated area were approximately 54 to 175 feet in length, 10 to 46 feet in width, and one (1) to two (2) feet in depth. During the course of remediation activities, Etech transported approximately 280 cubic yards of impacted soil to an NMOCD-permitted surface waste facility for disposal and imported approximately 280 cubic yards of locally sourced, non-impacted material to the site for use as backfill.

Soil sample locations and the extent of the excavated area are depicted in Figure 3, "Sample Location Map". Soil chemistry data is summarized in Table 1. Field data is provided in Appendix B. General photographs of the site are provided in Appendix C. Laboratory analytical reports are provided in Appendix D. Copies of all regulatory correspondence are provided in Appendix E.

## 5.0 RESTORATION, RECLAMATION & RE-VEGETATION PLAN

All areas not reasonably needed for production or subsequent drilling operations have been reclaimed to contain a minimum of four feet of non-waste containing earthen material with concentrations of less than 600 mg/kg chloride, 100 mg/kg TPH, 50 mg/kg BTEX, and 10 mg/kg benzene?	<input checked="" type="checkbox"/> Yes <input type="checkbox"/> No
What was the total surface area (sq. ft.) reclaimed?	<u>0</u>
What was the total volume (cy) reclaimed?	<u>0</u>
What is the total surface area (sq. ft.) that will <i>eventually</i> be reclaimed?	<u>5,815</u>
What is the total volume (cy) that will <i>eventually</i> be reclaimed?	<u>280</u>

The release was limited to the unlined containment area of an active tank battery. Upon receiving laboratory analytical results from confirmation soil samples, excavated areas were backfilled with locally sourced, non-impacted, "like" material placed at or near original relative positions. The affected areas were compacted and contoured to achieve erosion control, stability, and preservation of surface water flow, to the extent practicable. Final reclamation and re-vegetation will be conducted upon decommissioning and abandonment of the facility.

## 6.0 SOIL CLOSURE REQUEST

Requesting a deferral of remediation closure due date with the approval of this submission?	<input type="checkbox"/> Yes	<input checked="" type="checkbox"/> No
Requesting a remediation closure approval with this submission?	<input checked="" type="checkbox"/> Yes	<input type="checkbox"/> No

Remediation activities were conducted in accordance with NMOCD regulatory guidelines. Impacted soil affected above the NMOCD Closure Criteria was excavated and transported to an NMOCD-permitted disposal facility. Laboratory analytical results from confirmation soil samples indicate in-situ concentrations of BTEX, TPH, and chloride are below the applicable NMOCD Closure Criteria.

Based on laboratory analytical results and field activities conducted to date, Etech recommends Mewbourne Oil Company, provide copies of this *Remediation Summary & Soil Closure Request* to the appropriate agencies and request closure be granted to the Foreigner 33-4 Fed Battery release site.

## 7.0 LIMITATIONS

Etech Environmental & Safety Solutions, Inc., has prepared this *Remediation Summary & Soil Closure Request* to the best of its ability. No other warranty, expressed or implied, is made or intended. Etech has examined and relied upon documents referenced in the report and on oral statements made by certain individuals. Etech has not conducted an independent examination of the facts contained in referenced materials and statements. Etech has presumed the genuineness of these documents and statements and that the information provided therein is true and accurate. Etech has prepared the report in a professional manner, using the degree of skill and care exercised by similar environmental consultants. Etech notes that the facts and conditions referenced in this report may change over time, and the conclusions and recommendations set forth herein are applicable only to the facts and conditions as described at the time of this report.

This report has been prepared for the benefit of Mewbourne Oil Company. Use of the information contained in this report is prohibited without the consent of Etech and/or Mewbourne Oil Company.



## **8.0 DISTRIBUTION**

***Mewbourne Oil Company***  
*4801 Business Park Blvd.*  
*Hobbs, NM 88240*

***New Mexico Energy, Minerals and Natural Resources Department***  
*Oil Conservation Division, District 2*  
*811 S. First Street*  
*Artesia, NM 88210*

*(Electronic Submission)*

## **Figure 1**

### **Site Location Map**

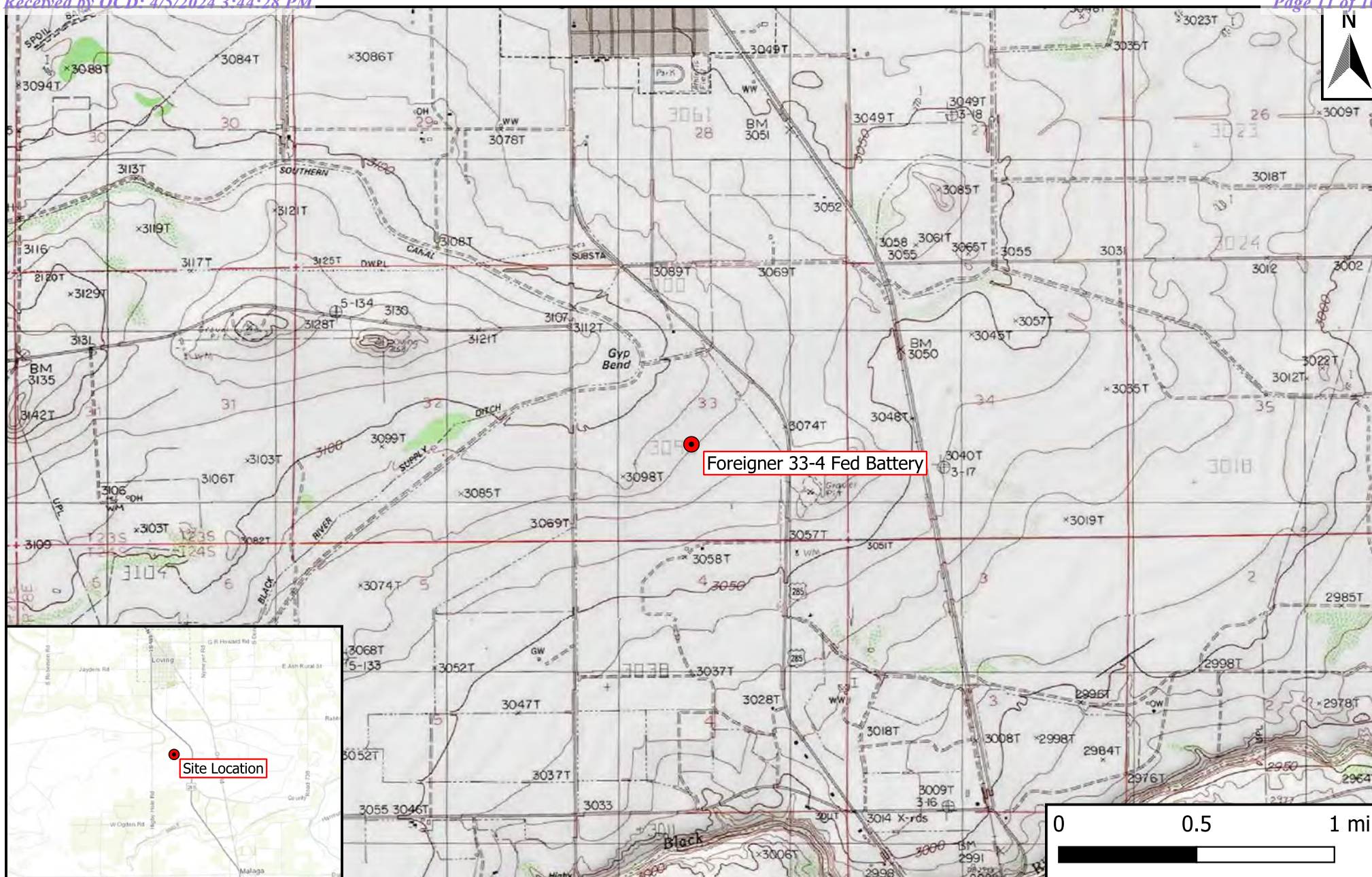

## Legend

- Site Location

**Figure 1**  
 Site Location Map  
 Mewbourne Oil Company  
 Foreigner 33-4 Fed Battery  
 GPS: 32.259237, -104.093708  
 Eddy County



Drafted: bja

Checked: jwl

Date: 1/18/24

## **Figures 2A & 2B**

### **Site Characterization Maps**



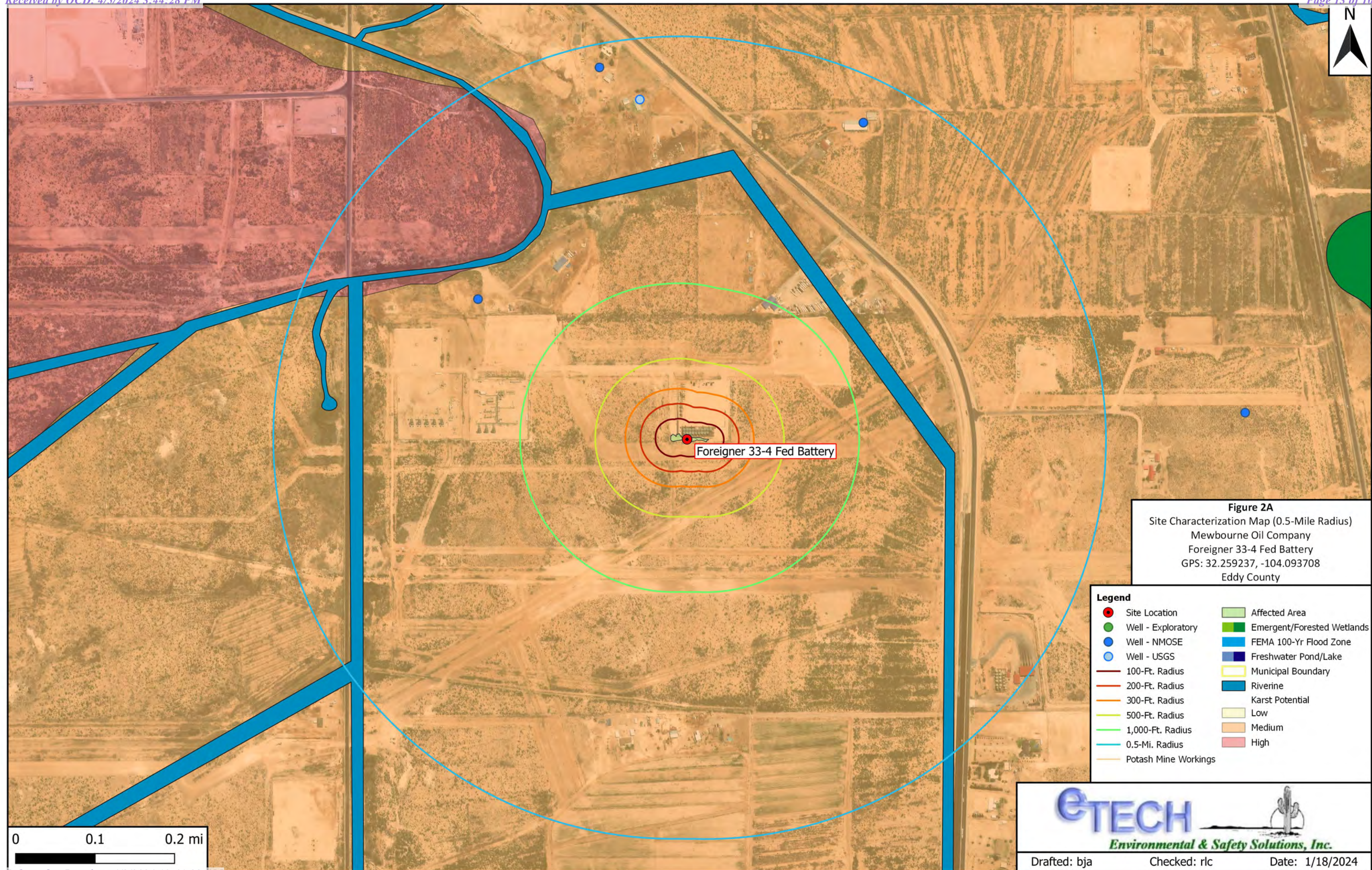



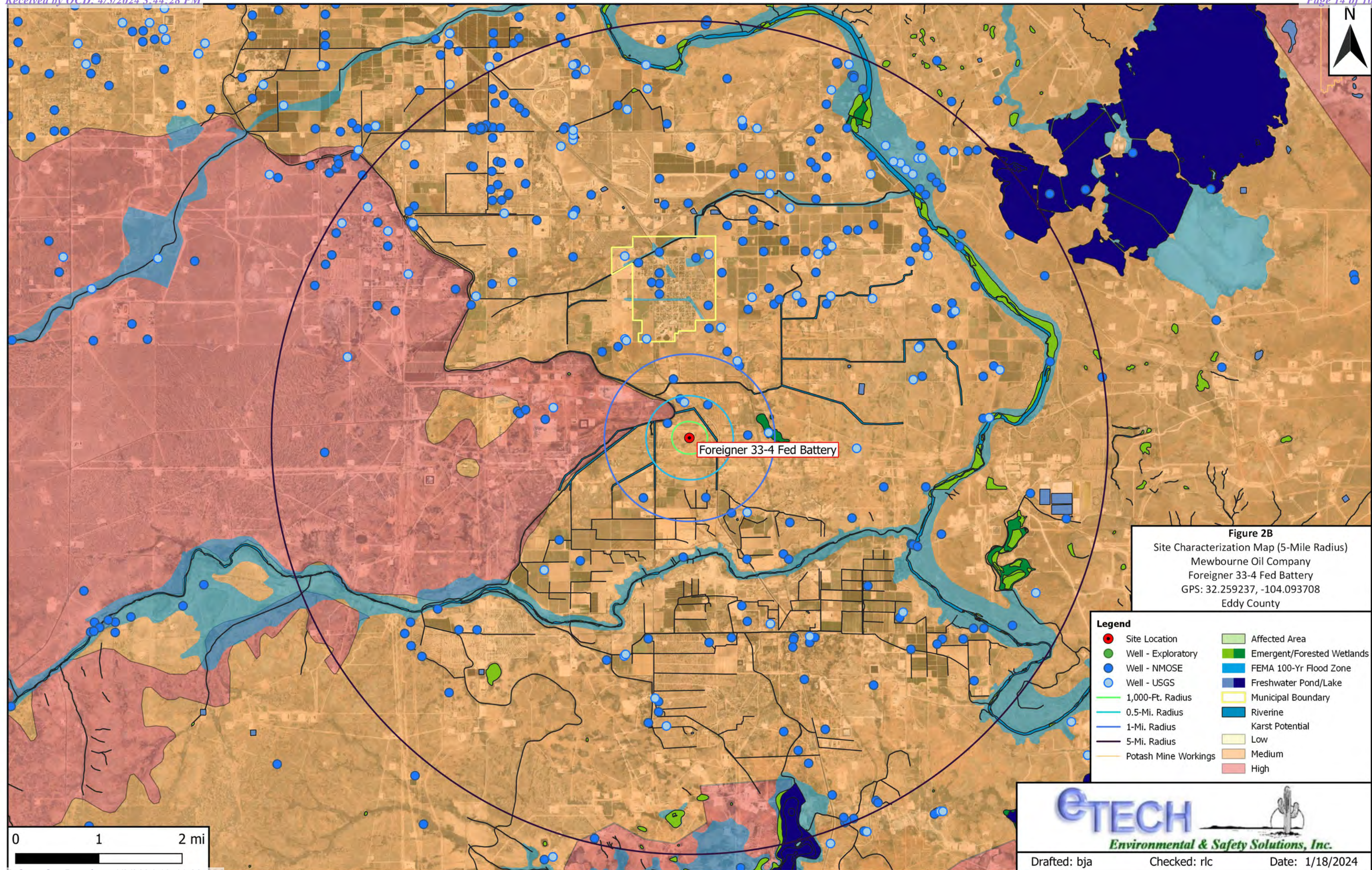



## **Figure 3**

### **Sample Location Map**

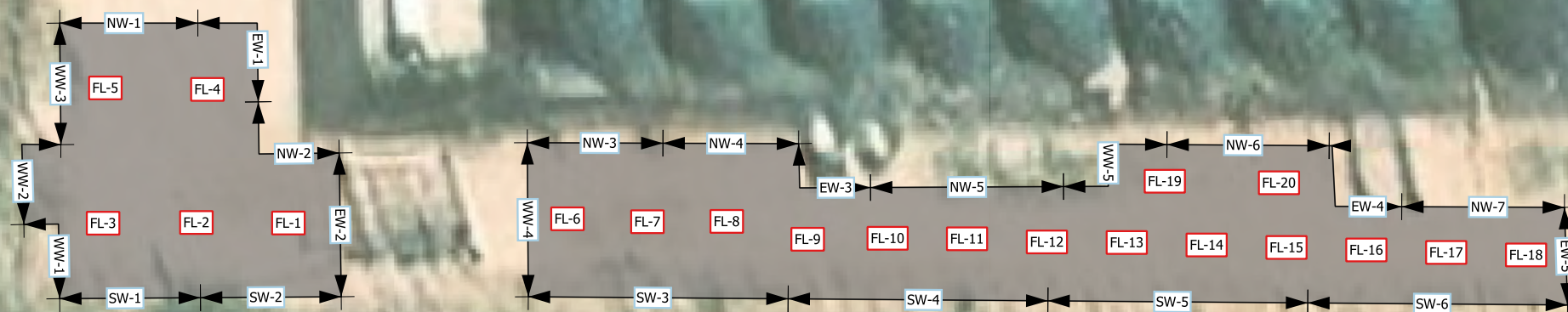

20 0 20 40 ft

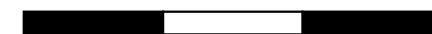

#### Legend

- Excavation Extent
- Composite Floor Sample
- Composite Wall Sample

**Figure 3**  
 Sample Location Map  
 Mewbourne Oil Company  
 Foreigner 33-4 Fed Battery  
 GPS: 32.259237, -104.093708  
 Eddy County



Drafted: bja

Checked: rlc

Date: 1/26/24



**Table 1**  
**Concentrations of BTEX, TPH & Chloride in Soil**

<b>Table 1</b> <b>Concentrations of BTEX, TPH &amp; Chloride in Soil</b> <b>Mewbourne Oil Company</b> <b>Foreigner 33-4 Fed Battery</b> <b>NMOCD Ref. #: nAPP2331839299</b>											
NMOCD Closure Criteria				10	50	N/A	N/A	N/A	N/A	100	600
NMOCD Reclamation Standard				10	50	N/A	N/A	N/A	N/A	100	600
Sample ID	Date	Depth (Feet)	Soil Status	SW 846 8021B		SW 846 8015M Ext.					4500 Cl
				Benzene (mg/kg)	BTEX (mg/kg)	GRO C <sub>6</sub> -C <sub>10</sub> (mg/kg)	DRO C <sub>10</sub> -C <sub>28</sub> (mg/kg)	GRO + DRO C <sub>6</sub> -C <sub>28</sub> (mg/kg)	ORO C <sub>28</sub> -C <sub>36</sub> (mg/kg)	TPH C <sub>6</sub> -C <sub>36</sub> (mg/kg)	Chloride (mg/kg)
FL-1 @ 2'	12/14/2023	2	In-Situ	<0.050	<0.300	<10.0	<10.0	<20.0	<10.0	<30.0	64.0
FL-2 @ 2'	12/14/2023	2	In-Situ	<0.050	<0.300	<10.0	<10.0	<20.0	<10.0	<30.0	240
FL-3 @ 2'	12/14/2023	2	In-Situ	<0.050	<0.300	<10.0	<10.0	<20.0	<10.0	<30.0	64.0
FL-4 @ 2'	12/14/2023	2	In-Situ	<0.050	<0.300	<10.0	<10.0	<20.0	<10.0	<30.0	272
FL-5 @ 2'	12/14/2023	2	In-Situ	<0.050	<0.300	<10.0	<10.0	<20.0	<10.0	<30.0	288
FL-6 @ 1'	12/14/2023	1	In-Situ	<0.050	<0.300	<10.0	<10.0	<20.0	<10.0	<30.0	320
FL-7 @ 1'	12/14/2023	1	In-Situ	<0.050	<0.300	<10.0	<10.0	<20.0	<10.0	<30.0	288
FL-8 @ 1'	12/14/2023	1	In-Situ	<0.050	<0.300	<10.0	<10.0	<20.0	<10.0	<30.0	272
FL-9 @ 1'	12/14/2023	1	In-Situ	<0.050	<0.300	<10.0	<10.0	<20.0	<10.0	<30.0	272
FL-10 @ 1'	12/14/2023	1	Excavated	<0.050	<0.300	<10.0	<10.0	<20.0	<10.0	<30.0	704
FL-10 @ 2'	12/18/2023	2	In-Situ	<0.050	<0.300	<10.0	<10.0	<20.0	<10.0	<30.0	16.0
FL-11 @ 1'	12/14/2023	1	In-Situ	<0.050	<0.300	<10.0	<10.0	<20.0	<10.0	<30.0	496
FL-12 @ 1'	12/15/2023	1	In-Situ	<0.050	<0.300	<10.0	<10.0	<20.0	<10.0	<30.0	32.0
FL-13 @ 1'	12/15/2023	1	In-Situ	<0.050	<0.300	<10.0	<10.0	<20.0	<10.0	<30.0	32.0
FL-14 @ 1'	12/15/2023	1	In-Situ	<0.050	<0.300	<10.0	<10.0	<20.0	<10.0	<30.0	<16.0
FL-15 @ 1'	12/15/2023	1	In-Situ	<0.050	<0.300	<10.0	<10.0	<20.0	<10.0	<30.0	16.0
FL-16 @ 1'	12/15/2023	1	In-Situ	<0.050	<0.300	<10.0	<10.0	<20.0	<10.0	<30.0	32.0
FL-17 @ 1'	12/15/2023	1	In-Situ	<0.050	<0.300	<10.0	<10.0	<20.0	<10.0	<30.0	<16.0
FL-18 @ 1'	12/15/2023	1	In-Situ	<0.050	<0.300	<10.0	<10.0	<20.0	<10.0	<30.0	<16.0
FL-19 @ 1'	12/15/2023	1	In-Situ	<0.050	<0.300	<10.0	<10.0	<20.0	<10.0	<30.0	<16.0
FL-20 @ 1'	12/15/2023	1	In-Situ	<0.050	<0.300	<10.0	<10.0	<20.0	<10.0	<30.0	<16.0
NW-1	12/14/2023	0-2	In-Situ	<0.050	<0.300	<10.0	<10.0	<20.0	<10.0	<30.0	224
NW-2	12/15/2023	0-2	In-Situ	<0.050	<0.300	<10.0	<10.0	<20.0	<10.0	<30.0	<16.0
NW-3	12/15/2023	0-2	In-Situ	<0.050	<0.300	<10.0	<10.0	<20.0	<10.0	<30.0	<16.0
NW-4	12/15/2023	0-1	In-Situ	<0.050	<0.300	<10.0	<10.0	<20.0	<10.0	<30.0	<16.0
NW-5	12/15/2023	0-2	In-Situ	<0.050	<0.300	<10.0	<10.0	<20.0	<10.0	<30.0	<16.0
NW-6	12/15/2023	0-1	In-Situ	<0.050	<0.300	<10.0	<10.0	<20.0	<10.0	<30.0	<16.0
NW-7	12/15/2023	0-1	In-Situ	<0.050	<0.300	<10.0	<10.0	<20.0	<10.0	<30.0	<16.0
EW-1	12/14/2023	0-2	In-Situ	<0.050	<0.300	<10.0	<10.0	<20.0	<10.0	<30.0	224
EW-2	12/15/2023	0-2	In-Situ	<0.050	<0.300	<10.0	<10.0	<20.0	<10.0	<30.0	<16.0
EW-3	12/15/2023	0-2	In-Situ	<0.050	<0.300	<10.0	<10.0	<20.0	<10.0	<30.0	<16.0
EW-4	12/15/2023	0-1	In-Situ	<0.050	<0.300	<10.0	<10.0	<20.0	<10.0	<30.0	<16.0
EW-5	12/15/2023	0-1	In-Situ	<0.050	<0.300	<10.0	<10.0	<20.0	<10.0	<30.0	<16.0
SW-1	12/14/2023	0-2	In-Situ	<0.050	<0.300	<10.0	<10.0	<20.0	<10.0	<30.0	256
SW-2	12/14/2023	0-2	Excavated	<0.050	<0.300	<10.0	<10.0	<20.0	<10.0	<30.0	592
SW-2	12/15/2023	0-2	In-Situ	<0.050	<0.300	<10.0	<10.0	<20.0	<10.0	<30.0	<16.0
SW-3	12/15/2023	0-1	In-Situ	<0.050	<0.300	<10.0	<10.0	<20.0	<10.0	<30.0	<16.0
SW-4	12/15/2023	0-2	In-Situ	<0.050	<0.300	<10.0	<10.0	<20.0	<10.0	<30.0	<16.0
SW-5	12/15/2023	0-1	In-Situ	<0.050	<0.300	<10.0	<10.0	<20.0	<10.0	<30.0	<16.0
SW-6	12/15/2023	0-1	In-Situ	<0.050	<0.300	<10.0	<10.0	<20.0	<10.0	<30.0	<16.0
WW-1	12/14/2023	0-2	In-Situ	<0.050	<0.300	<10.0	<10.0	<20.0	<10.0	<30.0	48.0
WW-2	12/15/2023	0-2	In-Situ	<0.050	<0.300	<10.0	<10.0	<20.0	<10.0	<30.0	<16.0
WW-3	12/15/2023	0-2	In-Situ	<0.050	<0.300	<10.0	<10.0	<20.0	<10.0	<30.0	<16.0
WW-4	12/15/2023	0-1	In-Situ	<0.050	<0.300	<10.0	<10.0	<20.0	<10.0	<30.0	<16.0
WW-5	12/15/2023	0-1	In-Situ	<0.050	<0.300	<10.0	<10.0	<20.0	<10.0	<30.0	<16.0

Dash (-): Sample not analyzed for that constituent.

Bold Text: NMOCD Closure Criteria exceedance.

Red Text: NMOCD Reclamation Standard exceedance.

Red-outlined Cell: Highest observable concentration.

## **Appendix A**

### **Depth to Groundwater Information**

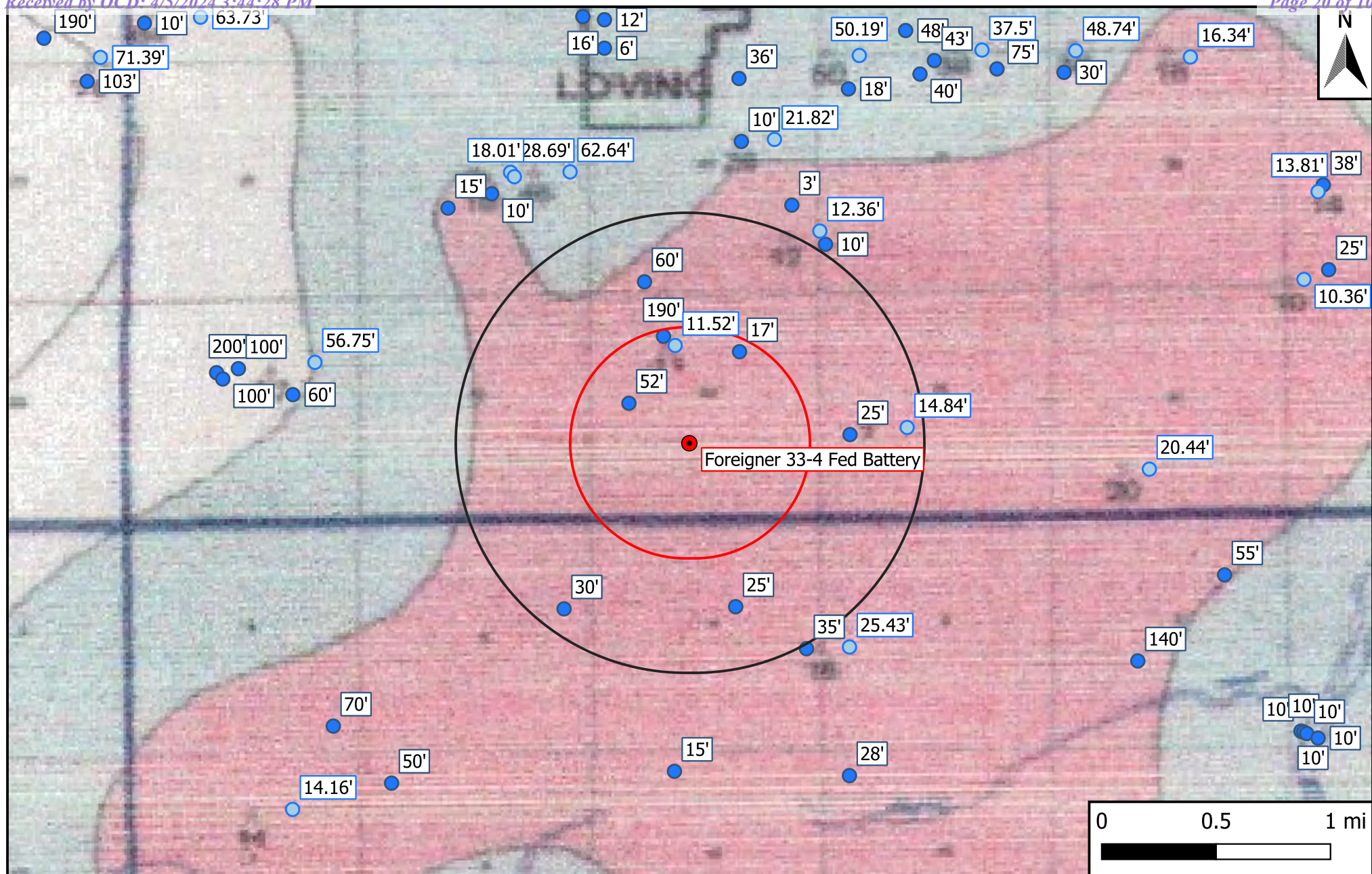

## Legend

- Site Location
- Well - Exploratory
- Well - NMOSE
- Well - USGS
- 0.5-Mi. Radius
- 1-Mi. Radius

**Figure 4**

Inferred Depth to Groundwater Map  
 Mewbourne Oil Company  
 Foreigner 33-4 Fed Battery  
 GPS: 32.259237, -104.093708  
 Eddy County



Drafted: bja

Checked: rlc

Date: 1/18/24



# New Mexico Office of the State Engineer

## Water Column/Average Depth to Water

(A CLW##### in the POD suffix indicates the POD has been replaced & no longer serves a water right file.)

(R=POD has been replaced,  
O=orphaned,  
C=the file is closed)

(quarters are 1=NW 2=NE 3=SW 4=SE)  
(quarters are smallest to largest) (NAD83 UTM in meters)

(In feet)

POD Number	POD Code	Sub-basin	County	Q 64	Q 16	Q 4	Sec	Tws	Rng	X	Y	Distance	DepthWell	DepthWater	Water Column
<a href="#">C_03706_POD1</a>	C	ED		3	4	4	22	21S	27E	584939	3569812	509	200		
<a href="#">C_03831_POD1</a>	C	ED		4	3	1	33	23S	28E	584939	3569812	509	300	52	248
<a href="#">C_04673_POD1</a>	C	ED		2	3	2	33	23S	28E	585717	3570174	733	200	17	183
<a href="#">C_00481</a>	C	ED		3	2	1	33	23S	28E	585182	3570283*	773	225	190	35
Average Depth to Water:														86 feet	
Minimum Depth:														17 feet	
Maximum Depth:														190 feet	

**Record Count:** 4

### UTM NAD83 Radius Search (in meters):

**Easting (X):** 585363.93

**Northing (Y):** 3569531.12

**Radius:** 804.67

\*UTM location was derived from PLSS - see Help

The data is furnished by the NMOSE/ISC and is accepted by the recipient with the expressed understanding that the OSE/ISC make no warranties, expressed or implied, concerning the accuracy, completeness, reliability, usability, or suitability for any particular purpose of the data.

11/28/23 11:47 AM

WATER COLUMN/ AVERAGE DEPTH TO WATER





# New Mexico Office of the State Engineer

## Point of Diversion Summary

		(quarters are 1=NW 2=NE 3=SW 4=SE)				(quarters are smallest to largest)		(NAD83 UTM in meters)	
Well Tag	POD Number	Q64	Q16	Q4	Sec	Tws	Rng	X	Y
	C 00481	3	2	1	33	23S	28E	585182	3570283* 
<hr/>									
<b>Driller License:</b> 153		<b>Driller Company:</b> KIMMEL, J.F.							
<b>Driller Name:</b> KIMMEL BROTHERS									
<b>Drill Start Date:</b> 06/24/1953		<b>Drill Finish Date:</b> 06/30/1953				<b>Plug Date:</b>			
<b>Log File Date:</b> 10/25/1955		<b>PCW Rcv Date:</b>				<b>Source:</b> Shallow			
<b>Pump Type:</b>		<b>Pipe Discharge Size:</b>				<b>Estimated Yield:</b>			
<b>Casing Size:</b> 7.00		<b>Depth Well:</b> 225 feet				<b>Depth Water:</b> 190 feet			

\*UTM location was derived from PLSS - see Help

The data is furnished by the NMOSE/ISC and is accepted by the recipient with the expressed understanding that the OSE/ISC make no warranties, expressed or implied, concerning the accuracy, completeness, reliability, usability, or suitability for any particular purpose of the data.

11/28/23 11:47 AM

POINT OF DIVERSION SUMMARY



# New Mexico Office of the State Engineer

## Point of Diversion Summary

		(quarters are 1=NW 2=NE 3=SW 4=SE) (quarters are smallest to largest)						(NAD83 UTM in meters)	
Well Tag	POD Number	Q64	Q16	Q4	Sec	Tws	Rng	X	Y
	C 03706 POD1	3	4	4	22	21S	27E	584939	3569812 
<hr/>									
<b>Driller License:</b> 1348		<b>Driller Company:</b> TAYLOR WATER WELL SERVICE							
<b>Driller Name:</b> TAYLOR, CLINTON E.									
<b>Drill Start Date:</b> 08/25/2014		<b>Drill Finish Date:</b> 08/27/2014				<b>Plug Date:</b>			
<b>Log File Date:</b> 04/15/2015		<b>PCW Rcv Date:</b>				<b>Source:</b>			
<b>Pump Type:</b>		<b>Pipe Discharge Size:</b>				<b>Estimated Yield:</b> 1 GPM			
<b>Casing Size:</b>		<b>Depth Well:</b> 200 feet				<b>Depth Water:</b>			

The data is furnished by the NMOSE/ISC and is accepted by the recipient with the expressed understanding that the OSE/ISC make no warranties, expressed or implied, concerning the accuracy, completeness, reliability, usability, or suitability for any particular purpose of the data.

11/28/23 11:47 AM

POINT OF DIVERSION SUMMARY



## OFFICE OF THE STATE ENGINEER

**www.ose.state.nm.us**

ENGINEER OFFICE  
ROSWELL, NEW MEXICO

2015 APR 15 PM 4:19

<b>1. GENERAL AND WELL LOCATION</b>	OSE POD NUMBER (WELL NUMBER) <b>C-3706</b>					OSE FILE NUMBER(S)						
	WELL OWNER NAME(S) <b>Winston Ballard</b>					PHONE (OPTIONAL)						
	WELL OWNER MAILING ADDRESS <b>1819-2 N. Canal</b>					CITY <b>Carlsbad</b>		STATE <b>NM</b>		ZIP <b>88220</b>		
	WELL LOCATION (FROM GPS)		DEGREES <b>32</b>		MINUTES <b>27</b>		SECONDS <b>31.9</b>		N		* ACCURACY REQUIRED: ONE TENTH OF A SECOND	
		LONGITUDE <b>104</b>		<b>10</b>		<b>11.3</b>		W		* DATUM REQUIRED: WGS 84		
DESCRIPTION RELATING WELL LOCATION TO STREET ADDRESS AND COMMON LANDMARKS - PLSS (SECTION, TOWNSHIP, RANGE) WHERE AVAILABLE <b>North of old city dump off of truck bypass.</b>												
<b>2. DRILLING &amp; CASING INFORMATION</b>	LICENSE NUMBER <b>WD-1348</b>		NAME OF LICENSED DRILLER <b>Clinton E Taylor</b>				NAME OF WELL DRILLING COMPANY <b>Taylor Water Well Service</b>					
	DRILLING STARTED <b>8/25/2014</b>		DRILLING ENDED <b>8/27/2014</b>		DEPTH OF COMPLETED WELL (FT) <b>200</b>		BORE HOLE DEPTH (FT) <b>200</b>		DEPTH WATER FIRST ENCOUNTERED (FT)			
	COMPLETED WELL IS: <input type="radio"/> ARTESIAN <input checked="" type="radio"/> DRY HOLE <input type="radio"/> SHALLOW (UNCONFINED)									STATIC WATER LEVEL IN COMPLETED WELL (FT)		
	DRILLING FLUID: <input checked="" type="radio"/> AIR <input type="radio"/> MUD ADDITIVES - SPECIFY:											
	DRILLING METHOD: <input checked="" type="radio"/> ROTARY <input type="radio"/> HAMMER <input type="radio"/> CABLE TOOL <input type="radio"/> OTHER - SPECIFY:											
	DEPTH (feet bgl)		BORE HOLE DIAM (inches)	CASING MATERIAL AND/OR GRADE (include each casing string, and note sections of screen)	CASING CONNECTION TYPE	CASING INSIDE DIAM. (inches)	CASING WALL THICKNESS (inches)	SLOT SIZE (inches)				
	FROM	TO										
	0	200	8 1/2	None								
<b>3. ANNULAR MATERIAL</b>	DEPTH (feet bgl)		BORE HOLE DIAM. (inches)	LIST ANNULAR SEAL MATERIAL AND GRAVEL PACK SIZE-RANGE BY INTERVAL	AMOUNT (cubic feet)	METHOD OF PLACEMENT						
	FROM	TO										

FOR USE INTERNAL USE

WR-20 WELL RECORD &amp; LOG (Version 06/08/2012)

FILE NUMBER	0-3706	POD NUMBER	1	TRN NUMBER	537495
LOCATION	25.27E.22.4.4.3				PAGE 1 OF 2



Released to Imaging: 4/9/2024 10:41:28 AM



# New Mexico Office of the State Engineer

## Point of Diversion Summary

		(quarters are 1=NW 2=NE 3=SW 4=SE)				(quarters are smallest to largest)		(NAD83 UTM in meters)	
Well Tag	POD Number	Q64	Q16	Q4	Sec	Tws	Rng	X	Y
C	03831 POD1	4	3	1	33	23S	28E	584939	3569812 
<hr/>									
Driller License:	1348	Driller Company:			TAYLOR WATER WELL SERVICE				
Driller Name:	TAYLOR, CLINTON E.								
Drill Start Date:	02/15/2015	Drill Finish Date:			02/17/2015		Plug Date:		
Log File Date:	03/05/2015	PCW Rcv Date:						Source:	Shallow
Pump Type:		Pipe Discharge Size:						Estimated Yield:	1 GPM
Casing Size:	0.00	Depth Well:			300 feet		Depth Water:		52 feet
<hr/>									
Water Bearing Stratifications:				Top	Bottom	Description			
				52	78	Shale/Mudstone/Siltstone			
<hr/>									

The data is furnished by the NMOSE/ISC and is accepted by the recipient with the expressed understanding that the OSE/ISC make no warranties, expressed or implied, concerning the accuracy, completeness, reliability, usability, or suitability for any particular purpose of the data.

11/28/23 11:47 AM

POINT OF DIVERSION SUMMARY



# New Mexico Office of the State Engineer

## Point of Diversion Summary

		(quarters are 1=NW 2=NE 3=SW 4=SE) (quarters are smallest to largest)						(NAD83 UTM in meters)	
Well Tag	POD Number	Q64	Q16	Q4	Sec	Tws	Rng	X	Y
2115B	C 04673 POD 1	2	3	2	33	23S	28E	585717	3570174 
<hr/>									
Driller License: 1813		Driller Company:				DESERT SANDS			
Driller Name: JASON ALLRED									
Drill Start Date: 01/08/2023		Drill Finish Date:				01/11/2023		Plug Date:	
Log File Date: 01/26/2023		PCW Rcv Date:						Source: Shallow	
Pump Type:		Pipe Discharge Size:						Estimated Yield:	
Casing Size: 5.03		Depth Well:				200 feet		Depth Water: 17 feet	
<hr/>									
Water Bearing Stratifications:				Top	Bottom	Description			
				98	118	Sandstone/Gravel/Conglomerate			
<hr/>									
Casing Perforations:				Top	Bottom				
				100	200				
<hr/>									

The data is furnished by the NMOSE/ISC and is accepted by the recipient with the expressed understanding that the OSE/ISC make no warranties, expressed or implied, concerning the accuracy, completeness, reliability, usability, or suitability for any particular purpose of the data.

11/28/23 11:47 AM

POINT OF DIVERSION SUMMARY



USGS Home  
Contact USGS  
Search USGS

National Water Information System: Web Interface

USGS Water Resources

Data Category:  
Groundwater

Geographic Area:  
United States

GO

Click forNews Bulletins

Groundwater levels for the Nation

Important:

[Next Generation Monitoring Location Page](#)

Search Results -- 1 sites found

Agency code = usgs

site\_no list =

- 321536104043701

Minimum number of levels = 1

[Save file of selected sites](#) to local disk for future upload

USGS 321536104043701 23S.28E.34.312234

Eddy County, New Mexico  
Latitude 32°15'36", Longitude 104°04'37" NAD27  
Land-surface elevation 3,042 feet above NAVD88  
The depth of the well is 125 feet below land surface.  
This well is completed in the Other aquifers (N9999OTHER) national aquifer.  
This well is completed in the Alluvium, Bolson Deposits and Other Surface Deposits (110AVMB) local aquifer.

Output formats

Table of data											
Tab-separated data											
Graph of data											
Reselect period											

Date	Time	Water-level date-time accuracy	Parameter code	Water level, feet below land surface	Water level, feet above specific vertical datum	Referenced vertical datum	Status	Method of measurement	Measuring agency	Source of measurement	Water-level approval status
1978-02-01		D	72019	11.04			1	Z			A
1983-01-26		D	72019	9.76			1	Z			A
1987-10-16		D	72019	9.50			1	Z			A
1993-02-02		D	72019	7.11			1	S			A
2003-01-29		D	72019	14.84			1	S	USGS	S	A

Explanation

Section	Code	Description
Water-level date-time accuracy	D	Date is accurate to the Day
Parameter code	62610	Groundwater level above NGVD 1929, feet
Parameter code	62611	Groundwater level above NAVD 1988, feet
Parameter code	72019	Depth to water level, feet below land surface
Referenced vertical datum	NAVD88	North American Vertical Datum of 1988
Referenced vertical datum	NGVD29	National Geodetic Vertical Datum of 1929
Status	1	Static
Method of measurement	S	Steel-tape measurement.
Method of measurement	Z	Other.
Measuring agency		Not determined
Measuring agency	USGS	U.S. Geological Survey
Source of measurement		Not determined
Source of measurement	S	Measured by personnel of reporting agency.
Water-level approval status	A	Approved for publication -- Processing and review completed.

- [Questions or Comments](#)
- [Automated retrievals](#)
- [Help](#)
- [Data Tips](#)
- [Explanation of terms](#)
- [Subscribe for system changes](#)
- [News](#)

Accessibility    FOIA    Privacy    Policies and Notices

[U.S. Department of the Interior](#) | [U.S. Geological Survey](#)  
**Title: Groundwater for USA: Water Levels**  
**URL: <https://nwis.waterdata.usgs.gov/nwis/gwlevels?>**



Page Contact Information: [USGS Water Data Support Team](#)  
Page Last Modified: 2024-01-26 14:41:33 EST  
0.32   0.23 nadww01



[USGS Home](#)  
[Contact USGS](#)  
[Search USGS](#)

## National Water Information System: Web Interface

[USGS Water Resources](#)

Data Category:

Groundwater

Geographic Area:

United States

GO



Click for News Bulletins

Groundwater levels for the Nation



Important: [Next Generation Monitoring Location Page](#)

### Search Results -- 1 sites found

Agency code = usgs

site\_no list =

- 321556104053201

Minimum number of levels = 1

[Save file of selected sites](#) to local disk for future upload

### USGS 321556104053201 23S.28E.33.123432

Eddy County, New Mexico

Latitude 32°15'55.6", Longitude 104°05'40.94" NAD83

Land-surface elevation 3,094.60 feet above NGVD29

The depth of the well is 225 feet below land surface.

This well is completed in the Other aquifers (N9999OTHER) national aquifer.

This well is completed in the Alluvium, Bolson Deposits and Other Surface Deposits (110AVMB) local aquifer.

#### Output formats

[Table of data](#)

[Tab-separated data](#)

[Graph of data](#)

[Reselect period](#)

Date	Time	? Water-level date-time accuracy	? Parameter code	Water level, feet below land surface	Water level, feet above specific vertical datum	Referenced vertical datum	? Status	? Method of measurement	? Measuring agency	? Source of measurement	? Water-level approval status
1954-10-05			D	72019	19.48		1	Z			A
1954-10-27			D	72019	19.50		1	Z			A
1978-01-04			D	72019	18.48		1	Z			A
1983-01-26			D	72019	14.59		1	Z			A
1987-10-16			D	72019	14.21		1	S			A
1993-02-03			D	72019	10.75		1	S			A

Date	Time	? Water-level date-time accuracy	? Parameter code	Water level, feet below land surface	Water level, feet above specific vertical datum	Referenced vertical datum	? Status	? Method of measurement	? Measuring agency	? Source of measurement	? Water-level approval status
2003-01-29		D	72019	12.04			1	S	USGS	S	A
2013-01-11	18:30 UTC	m	72019	11.52			1	S	USGS	S	A

Explanation

Section	Code	Description
Water-level date-time accuracy	D	Date is accurate to the Day
Water-level date-time accuracy	m	Date is accurate to the Minute
Parameter code	62610	Groundwater level above NGVD 1929, feet
Parameter code	62611	Groundwater level above NAVD 1988, feet
Parameter code	72019	Depth to water level, feet below land surface
Referenced vertical datum	NAVD88	North American Vertical Datum of 1988
Referenced vertical datum	NGVD29	National Geodetic Vertical Datum of 1929
Status	1	Static
Method of measurement	S	Steel-tape measurement.
Method of measurement	Z	Other.
Measuring agency		Not determined
Measuring agency	USGS	U.S. Geological Survey
Source of measurement		Not determined
Source of measurement	S	Measured by personnel of reporting agency.
Water-level approval status	A	Approved for publication -- Processing and review completed.

[Questions or Comments](#)  
[Automated retrievals](#)  
[Help](#)  
[Data Tips](#)  
[Explanation of terms](#)  
[Subscribe for system changes](#)  
[News](#)



## **Appendix B**

### **Field Data**





## Sample Log

Date: \_\_\_\_\_

Project: Foreigner 44-3 Fed Battery

Project Number: 19378 Latitude: 32.259237 Longitude: -104.093708

Sample ID	PID/Odor	Chloride Conc.	GPS
FL1 @ 2Ft	None	172	J
FL2 @ 2Ft	—	456	J
FL3 @ 2Ft	—	172	J
FL4 @ 2Ft	—	412	J
FL5 @ 2Ft	—	552	J
SW-1	—	228	J
WW-1	—	368	J
NW-1	—	456	J
EW-1	—	292	J
FL6 @ 1Ft	—	368	J
FL7 @ 1Ft	—	260	J
FL8 @ 1Ft	—	372	J
FL9 @ 1Ft	—	368	J
SW-2	—	412	J
FL10 @ 1Ft	—	500	J
FL11 @ 1Ft	—	456	J
SW-2	—	172	
WW-2	—	292	
WW-3	—	228	
NW-2	—	260	
NW-3	—	372	
EW-2	—	412	
SW-3	—	172	
SW-4		228	
SW-5		292	
SW-6		228	
WW-4		368	
NW-4		172	
EW-3		ND	
NW-5		260	
WW-5		552	
NW-6		412	
EW-4		172	
NW-7		None Detect	
EW-5		260	
FL-12 @ 1Ft		456	

Sample Point = SP #1 @ ## etc

Floor = FL #1 etc

Sidewall = SW #1 etc

Test Trench = TT #1 @ ##

Refusal = SP #1 @ 4'-R

Soil Intended to be Deferred = SP #1 @ 4' In-Situ

Resamples = SP #1 @ 5b or SW #1b

Stockpile = Stockpile #1

GPS Sample Points, Center of Comp Areas



## Sample Log

Date: \_\_\_\_\_

Project: Foreigner 44-3 Fed Battery

Project Number: 19378 Latitude: 32.259237 Longitude: -104.093708

[illegible]

**Sample Point = SP #1 @ ## etc**

Floor = FL #1 etc

Sidewall = SW #1 etc

Test Trench = TT #1 @ ##

**Refusal = SP #1 @ 4'-R**

**Soil Intended to be Deferred = SP #1 @ 4' In-Situ**

Resamples= SP #1 @ 5b or SW #1b

**Stockpile = Stockpile #1**

GPS Sample Points, Center of Comp Areas

## **Appendix C**

### **Photographic Log**



Photographic Log

<b>Photo Number:</b> 1	
<b>Photo Direction:</b> South-Southeast	
<b>Photo Description:</b>  View of the affected area.	

<b>Photo Number:</b> 2	
<b>Photo Direction:</b> East	
<b>Photo Description:</b>  View of the affected area.	



## Photographic Log

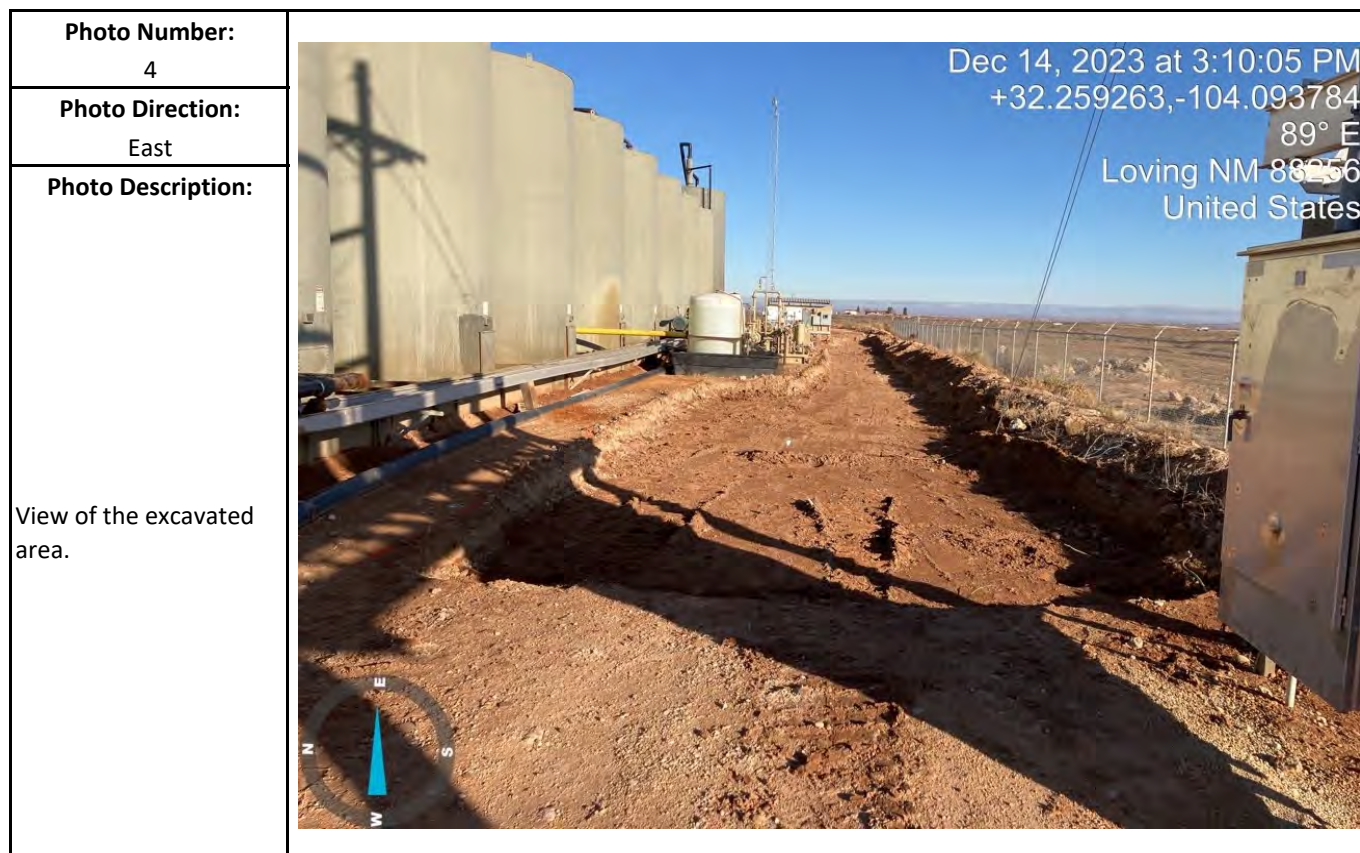



## Photographic Log

<b>Photo Number:</b> 5	 <p>Dec 14, 2023 at 3:11:06 PM +32.259234,-104.093406 301° NW Loving NM 88256 United States</p>
<b>Photo Direction:</b> West-Northwest	
<b>Photo Description:</b>  View of the excavated area.	

<b>Photo Number:</b> 6	 <p>Dec 14, 2023 at 3:11:17 PM +32.259234,-104.093406 84° E Loving NM 88256 United States</p>
<b>Photo Direction:</b> East	
<b>Photo Description:</b>  View of the excavated area.	



## Photographic Log

<b>Photo Number:</b> 7	
<b>Photo Direction:</b> West	
<b>Photo Description:</b>  View of the remediated area after backfill and regrading.	

<b>Photo Number:</b> 8	
<b>Photo Direction:</b> East-Northeast	
<b>Photo Description:</b>  View of the remediated area after backfill and regrading.	



## Photographic Log

<b>Photo Number:</b> 9	 <p>Dec 20, 2023 at 1:43:23 PM +32.259254, -104.093342 274° W Altitude: 938.4 meter Speed: 3.1 km/h</p> <p>View of the remediated area after backfill and regrading.</p>
<b>Photo Direction:</b> West	
<b>Photo Description:</b>	

<b>Photo Number:</b> 10	 <p>Dec 20, 2023 at 1:43:01 PM +32.259260, -104.093561 47° NE Altitude: 938.1 meter Speed: 4.8 km/h</p> <p>View of the remediated area after backfill and regrading.</p>
<b>Photo Direction:</b> Northeast	
<b>Photo Description:</b>	



## **Appendix D**

### **Laboratory Analytical Reports**



PHONE (575) 393-2326 ° 101 E. MARLAND ° HOBBS, NM 88240

---

December 15, 2023

LANCE CRENSHAW

Etech Environmental & Safety Solutions

2617 W MARLAND

HOBBS, NM 88240

RE: FOREIGNER 44-3 FED BATTERY

Enclosed are the results of analyses for samples received by the laboratory on 12/14/23 15:50.

Cardinal Laboratories is accredited through Texas NELAP under certificate number T104704398-22-15. Accreditation applies to drinking water, non-potable water and solid and chemical materials. All accredited analytes are denoted by an asterisk (\*). For a complete list of accredited analytes and matrices visit the TCEQ website at [www.tceq.texas.gov/field/qa/lab\\_accred\\_certif.html](http://www.tceq.texas.gov/field/qa/lab_accred_certif.html).

Cardinal Laboratories is accredited through the State of Colorado Department of Public Health and Environment for:

Method EPA 552.2	Haloacetic Acids (HAA-5)
Method EPA 524.2	Total Trihalomethanes (TTHM)
Method EPA 524.4	Regulated VOCs (V1, V2, V3)

Accreditation applies to public drinking water matrices.

This report meets NELAP requirements and is made up of a cover page, analytical results, and a copy of the original chain-of-custody. If you have any questions concerning this report, please feel free to contact me.

Sincerely,

A handwritten signature in black ink that reads "Celey D. Keene". The signature is written in a cursive style with a large, stylized 'C' and 'K'.

Celey D. Keene

Lab Director/Quality Manager



PHONE (575) 393-2326 ° 101 E. MARLAND ° HOBBS, NM 88240

**Analytical Results For:**

Etech Environmental & Safety Solutions  
 LANCE CRENSHAW  
 2617 W MARLAND  
 HOBBS NM, 88240  
 Fax To:

Received: 12/14/2023  
 Reported: 12/15/2023  
 Project Name: FOREIGNER 44-3 FED BATTERY  
 Project Number: NONE GIVEN  
 Project Location: MEWBOURNE 32.259237,-104.093708

Sampling Date: 12/14/2023  
 Sampling Type: Soil  
 Sampling Condition: \*\* (See Notes)  
 Sample Received By: Dionica Hinojos

**Sample ID: FL - 1 @ 2' (H236680-01)**

BTEx 8021B		mg/kg		Analyzed By: JH/						
Analyte	Result	Reporting Limit	Analyzed	Method Blank	BS	% Recovery	True Value QC	RPD	Qualifier	
Benzene*	<0.050	0.050	12/14/2023	ND	1.60	79.9	2.00	19.6		
Toluene*	<0.050	0.050	12/14/2023	ND	1.66	83.1	2.00	19.5		
Ethylbenzene*	<0.050	0.050	12/14/2023	ND	1.66	83.1	2.00	20.2		
Total Xylenes*	<0.150	0.150	12/14/2023	ND	5.02	83.7	6.00	20.4		
Total BTEx	<0.300	0.300	12/14/2023	ND						

Surrogate: 4-Bromofluorobenzene (PID) 115 % 71.5-134

Chloride, SM4500Cl-B		mg/kg		Analyzed By: AC						
Analyte	Result	Reporting Limit	Analyzed	Method Blank	BS	% Recovery	True Value QC	RPD	Qualifier	
Chloride	64.0	16.0	12/15/2023	ND	416	104	400	3.77		

TPH 8015M		mg/kg		Analyzed By: MS					
Analyte	Result	Reporting Limit	Analyzed	Method Blank	BS	% Recovery	True Value QC	RPD	Qualifier
GRO C6-C10*	<10.0	10.0	12/15/2023	ND	214	107	200	2.79	
DRO >C10-C28*	<10.0	10.0	12/15/2023	ND	196	97.9	200	0.491	
EXT DRO >C28-C36	<10.0	10.0	12/15/2023	ND					

Surrogate: 1-Chlorooctane 66.6 % 48.2-134

Surrogate: 1-Chlorooctadecane 71.6 % 49.1-148

Cardinal Laboratories

\*=Accredited Analyte

PLEASE NOTE: Liability and Damages. Cardinal's liability and client's exclusive remedy for any claim arising, whether based in contract or tort, shall be limited to the amount paid by client for analyses. All claims, including those for negligence and any other cause whatsoever shall be deemed waived unless made in writing and received by Cardinal within thirty (30) days after completion of the applicable service. In no event shall Cardinal be liable for incidental or consequential damages, including, without limitation, business interruptions, loss of use, or loss of profits incurred by client, its subsidiaries, affiliates or successors arising out of or related to the performance of the services hereunder by Cardinal, regardless of whether such claim is based upon any of the above stated reasons or otherwise. Results relate only to the samples identified above. This report shall not be reproduced except in full with written approval of Cardinal Laboratories.

Celey D. Keene, Lab Director/Quality Manager



PHONE (575) 393-2326 ° 101 E. MARLAND ° HOBBS, NM 88240

**Analytical Results For:**

Etech Environmental & Safety Solutions  
 LANCE CRENSHAW  
 2617 W MARLAND  
 HOBBS NM, 88240  
 Fax To:

Received: 12/14/2023  
 Reported: 12/15/2023  
 Project Name: FOREIGNER 44-3 FED BATTERY  
 Project Number: NONE GIVEN  
 Project Location: MEWBOURNE 32.259237,-104.093708

Sampling Date: 12/14/2023  
 Sampling Type: Soil  
 Sampling Condition: \*\* (See Notes)  
 Sample Received By: Dionica Hinojos

**Sample ID: FL - 2 @ 2' (H236680-02)**

BTEx 8021B		mg/kg		Analyzed By: JH/					
Analyte	Result	Reporting Limit	Analyzed	Method Blank	BS	% Recovery	True Value QC	RPD	Qualifier
Benzene*	<0.050	0.050	12/14/2023	ND	1.60	79.9	2.00	19.6	
Toluene*	<0.050	0.050	12/14/2023	ND	1.66	83.1	2.00	19.5	
Ethylbenzene*	<0.050	0.050	12/14/2023	ND	1.66	83.1	2.00	20.2	
Total Xylenes*	<0.150	0.150	12/14/2023	ND	5.02	83.7	6.00	20.4	
Total BTEX	<0.300	0.300	12/14/2023	ND					

Surrogate: 4-Bromofluorobenzene (PID) 116 % 71.5-134

Chloride, SM4500Cl-B		mg/kg		Analyzed By: AC						
Analyte	Result	Reporting Limit	Analyzed	Method Blank	BS	% Recovery	True Value QC	RPD	Qualifier	
Chloride	240	16.0	12/15/2023	ND	416	104	400	3.77		

TPH 8015M		mg/kg		Analyzed By: MS					
Analyte	Result	Reporting Limit	Analyzed	Method Blank	BS	% Recovery	True Value QC	RPD	Qualifier
GRO C6-C10*	<10.0	10.0	12/15/2023	ND	214	107	200	2.79	
DRO >C10-C28*	<10.0	10.0	12/15/2023	ND	196	97.9	200	0.491	
EXT DRO >C28-C36	<10.0	10.0	12/15/2023	ND					

Surrogate: 1-Chlorooctane 62.3 % 48.2-134

Surrogate: 1-Chlorooctadecane 52.5 % 49.1-148

Cardinal Laboratories

\*=Accredited Analyte

PLEASE NOTE: Liability and Damages. Cardinal's liability and client's exclusive remedy for any claim arising, whether based in contract or tort, shall be limited to the amount paid by client for analyses. All claims, including those for negligence and any other cause whatsoever shall be deemed waived unless made in writing and received by Cardinal within thirty (30) days after completion of the applicable service. In no event shall Cardinal be liable for incidental or consequential damages, including, without limitation, business interruptions, loss of use, or loss of profits incurred by client, its subsidiaries, affiliates or successors arising out of or related to the performance of the services hereunder by Cardinal, regardless of whether such claim is based upon any of the above stated reasons or otherwise. Results relate only to the samples identified above. This report shall not be reproduced except in full with written approval of Cardinal Laboratories.

Celey D. Keene, Lab Director/Quality Manager



PHONE (575) 393-2326 ° 101 E. MARLAND ° HOBBS, NM 88240

**Analytical Results For:**

Etech Environmental & Safety Solutions  
 LANCE CRENSHAW  
 2617 W MARLAND  
 HOBBS NM, 88240  
 Fax To:

Received: 12/14/2023  
 Reported: 12/15/2023  
 Project Name: FOREIGNER 44-3 FED BATTERY  
 Project Number: NONE GIVEN  
 Project Location: MEWBOURNE 32.259237,-104.093708

Sampling Date: 12/14/2023  
 Sampling Type: Soil  
 Sampling Condition: \*\* (See Notes)  
 Sample Received By: Dionica Hinojos

**Sample ID: FL - 3 @ 2' (H236680-03)**

BTEx 8021B		mg/kg		Analyzed By: JH/						
Analyte	Result	Reporting Limit	Analyzed	Method Blank	BS	% Recovery	True Value QC	RPD	Qualifier	
Benzene*	<0.050	0.050	12/14/2023	ND	1.60	79.9	2.00	19.6		
Toluene*	<0.050	0.050	12/14/2023	ND	1.66	83.1	2.00	19.5		
Ethylbenzene*	<0.050	0.050	12/14/2023	ND	1.66	83.1	2.00	20.2		
Total Xylenes*	<0.150	0.150	12/14/2023	ND	5.02	83.7	6.00	20.4		
Total BTEX	<0.300	0.300	12/14/2023	ND						

Surrogate: 4-Bromofluorobenzene (PID) 118 % 71.5-134

Chloride, SM4500Cl-B		mg/kg		Analyzed By: AC						
Analyte	Result	Reporting Limit	Analyzed	Method Blank	BS	% Recovery	True Value QC	RPD	Qualifier	
Chloride	64.0	16.0	12/15/2023	ND	416	104	400	3.77		

TPH 8015M		mg/kg		Analyzed By: MS					
Analyte	Result	Reporting Limit	Analyzed	Method Blank	BS	% Recovery	True Value QC	RPD	Qualifier
GRO C6-C10*	<10.0	10.0	12/15/2023	ND	214	107	200	2.79	
DRO >C10-C28*	<10.0	10.0	12/15/2023	ND	196	97.9	200	0.491	
EXT DRO >C28-C36	<10.0	10.0	12/15/2023	ND					

Surrogate: 1-Chlorooctane 69.0 % 48.2-134

Surrogate: 1-Chlorooctadecane 58.2 % 49.1-148

Cardinal Laboratories

\*=Accredited Analyte

PLEASE NOTE: Liability and Damages. Cardinal's liability and client's exclusive remedy for any claim arising, whether based in contract or tort, shall be limited to the amount paid by client for analyses. All claims, including those for negligence and any other cause whatsoever shall be deemed waived unless made in writing and received by Cardinal within thirty (30) days after completion of the applicable service. In no event shall Cardinal be liable for incidental or consequential damages, including, without limitation, business interruptions, loss of use, or loss of profits incurred by client, its subsidiaries, affiliates or successors arising out of or related to the performance of the services hereunder by Cardinal, regardless of whether such claim is based upon any of the above stated reasons or otherwise. Results relate only to the samples identified above. This report shall not be reproduced except in full with written approval of Cardinal Laboratories.

Celey D. Keene, Lab Director/Quality Manager



PHONE (575) 393-2326 ° 101 E. MARLAND ° HOBBS, NM 88240

**Analytical Results For:**

Etech Environmental & Safety Solutions  
 LANCE CRENSHAW  
 2617 W MARLAND  
 HOBBS NM, 88240  
 Fax To:

Received: 12/14/2023  
 Reported: 12/15/2023  
 Project Name: FOREIGNER 44-3 FED BATTERY  
 Project Number: NONE GIVEN  
 Project Location: MEWBOURNE 32.259237,-104.093708

Sampling Date: 12/14/2023  
 Sampling Type: Soil  
 Sampling Condition: \*\* (See Notes)  
 Sample Received By: Dionica Hinojos

**Sample ID: FL - 4 @ 2' (H236680-04)**

BTEx 8021B		mg/kg		Analyzed By: JH/						
Analyte	Result	Reporting Limit	Analyzed	Method Blank	BS	% Recovery	True Value QC	RPD	Qualifier	
Benzene*	<0.050	0.050	12/14/2023	ND	1.60	79.9	2.00	19.6		
Toluene*	<0.050	0.050	12/14/2023	ND	1.66	83.1	2.00	19.5		
Ethylbenzene*	<0.050	0.050	12/14/2023	ND	1.66	83.1	2.00	20.2		
Total Xylenes*	<0.150	0.150	12/14/2023	ND	5.02	83.7	6.00	20.4		
Total BTEX	<0.300	0.300	12/14/2023	ND						

Surrogate: 4-Bromofluorobenzene (PID) 116 % 71.5-134

Chloride, SM4500Cl-B		mg/kg		Analyzed By: AC						
Analyte	Result	Reporting Limit	Analyzed	Method Blank	BS	% Recovery	True Value QC	RPD	Qualifier	
Chloride	272	16.0	12/15/2023	ND	416	104	400	3.77		

TPH 8015M		mg/kg		Analyzed By: MS					
Analyte	Result	Reporting Limit	Analyzed	Method Blank	BS	% Recovery	True Value QC	RPD	Qualifier
GRO C6-C10*	<10.0	10.0	12/15/2023	ND	214	107	200	2.79	
DRO >C10-C28*	<10.0	10.0	12/15/2023	ND	196	97.9	200	0.491	
EXT DRO >C28-C36	<10.0	10.0	12/15/2023	ND					

Surrogate: 1-Chlorooctane 58.6 % 48.2-134

Surrogate: 1-Chlorooctadecane 49.3 % 49.1-148

Cardinal Laboratories

\*=Accredited Analyte

PLEASE NOTE: Liability and Damages. Cardinal's liability and client's exclusive remedy for any claim arising, whether based in contract or tort, shall be limited to the amount paid by client for analyses. All claims, including those for negligence and any other cause whatsoever shall be deemed waived unless made in writing and received by Cardinal within thirty (30) days after completion of the applicable service. In no event shall Cardinal be liable for incidental or consequential damages, including, without limitation, business interruptions, loss of use, or loss of profits incurred by client, its subsidiaries, affiliates or successors arising out of or related to the performance of the services hereunder by Cardinal, regardless of whether such claim is based upon any of the above stated reasons or otherwise. Results relate only to the samples identified above. This report shall not be reproduced except in full with written approval of Cardinal Laboratories.

Celey D. Keene, Lab Director/Quality Manager



PHONE (575) 393-2326 ° 101 E. MARLAND ° HOBBS, NM 88240

**Analytical Results For:**

Etech Environmental & Safety Solutions  
 LANCE CRENSHAW  
 2617 W MARLAND  
 HOBBS NM, 88240  
 Fax To:

Received: 12/14/2023  
 Reported: 12/15/2023  
 Project Name: FOREIGNER 44-3 FED BATTERY  
 Project Number: NONE GIVEN  
 Project Location: MEWBOURNE 32.259237,-104.093708

Sampling Date: 12/14/2023  
 Sampling Type: Soil  
 Sampling Condition: \*\* (See Notes)  
 Sample Received By: Dionica Hinojos

**Sample ID: FL - 5 @ 2' (H236680-05)**

BTEx 8021B		mg/kg		Analyzed By: JH/						
Analyte	Result	Reporting Limit	Analyzed	Method Blank	BS	% Recovery	True Value QC	RPD	Qualifier	
Benzene*	<0.050	0.050	12/14/2023	ND	1.60	79.9	2.00	19.6		
Toluene*	<0.050	0.050	12/14/2023	ND	1.66	83.1	2.00	19.5		
Ethylbenzene*	<0.050	0.050	12/14/2023	ND	1.66	83.1	2.00	20.2		
Total Xylenes*	<0.150	0.150	12/14/2023	ND	5.02	83.7	6.00	20.4		
Total BTEX	<0.300	0.300	12/14/2023	ND						

Surrogate: 4-Bromofluorobenzene (PID) 116 % 71.5-134

Chloride, SM4500Cl-B		mg/kg		Analyzed By: AC						
Analyte	Result	Reporting Limit	Analyzed	Method Blank	BS	% Recovery	True Value QC	RPD	Qualifier	
Chloride	288	16.0	12/15/2023	ND	416	104	400	3.77		

TPH 8015M		mg/kg		Analyzed By: MS					
Analyte	Result	Reporting Limit	Analyzed	Method Blank	BS	% Recovery	True Value QC	RPD	Qualifier
GRO C6-C10*	<10.0	10.0	12/15/2023	ND	214	107	200	2.79	
DRO >C10-C28*	<10.0	10.0	12/15/2023	ND	196	97.9	200	0.491	
EXT DRO >C28-C36	<10.0	10.0	12/15/2023	ND					

Surrogate: 1-Chlorooctane 67.7 % 48.2-134

Surrogate: 1-Chlorooctadecane 55.8 % 49.1-148

Cardinal Laboratories

\*=Accredited Analyte

PLEASE NOTE: Liability and Damages. Cardinal's liability and client's exclusive remedy for any claim arising, whether based in contract or tort, shall be limited to the amount paid by client for analyses. All claims, including those for negligence and any other cause whatsoever shall be deemed waived unless made in writing and received by Cardinal within thirty (30) days after completion of the applicable service. In no event shall Cardinal be liable for incidental or consequential damages, including, without limitation, business interruptions, loss of use, or loss of profits incurred by client, its subsidiaries, affiliates or successors arising out of or related to the performance of the services hereunder by Cardinal, regardless of whether such claim is based upon any of the above stated reasons or otherwise. Results relate only to the samples identified above. This report shall not be reproduced except in full with written approval of Cardinal Laboratories.

Celey D. Keene, Lab Director/Quality Manager



PHONE (575) 393-2326 ° 101 E. MARLAND ° HOBBS, NM 88240

**Analytical Results For:**

Etech Environmental & Safety Solutions  
 LANCE CRENSHAW  
 2617 W MARLAND  
 HOBBS NM, 88240  
 Fax To:

Received: 12/14/2023  
 Reported: 12/15/2023  
 Project Name: FOREIGNER 44-3 FED BATTERY  
 Project Number: NONE GIVEN  
 Project Location: MEWBOURNE 32.259237,-104.093708

Sampling Date: 12/14/2023  
 Sampling Type: Soil  
 Sampling Condition: \*\* (See Notes)  
 Sample Received By: Dionica Hinojos

**Sample ID: FL - 6 @ 1' (H236680-06)**

BTEx 8021B		mg/kg		Analyzed By: JH/						
Analyte	Result	Reporting Limit	Analyzed	Method Blank	BS	% Recovery	True Value QC	RPD	Qualifier	
Benzene*	<0.050	0.050	12/14/2023	ND	1.60	79.9	2.00	19.6		
Toluene*	<0.050	0.050	12/14/2023	ND	1.66	83.1	2.00	19.5		
Ethylbenzene*	<0.050	0.050	12/14/2023	ND	1.66	83.1	2.00	20.2		
Total Xylenes*	<0.150	0.150	12/14/2023	ND	5.02	83.7	6.00	20.4		
Total BTEX	<0.300	0.300	12/14/2023	ND						

Surrogate: 4-Bromofluorobenzene (PID) 116 % 71.5-134

Chloride, SM4500Cl-B		mg/kg		Analyzed By: AC						
Analyte	Result	Reporting Limit	Analyzed	Method Blank	BS	% Recovery	True Value QC	RPD	Qualifier	
Chloride	320	16.0	12/15/2023	ND	416	104	400	3.77		

TPH 8015M		mg/kg		Analyzed By: MS					
Analyte	Result	Reporting Limit	Analyzed	Method Blank	BS	% Recovery	True Value QC	RPD	Qualifier
GRO C6-C10*	<10.0	10.0	12/15/2023	ND	214	107	200	2.79	
DRO >C10-C28*	<10.0	10.0	12/15/2023	ND	196	97.9	200	0.491	
EXT DRO >C28-C36	<10.0	10.0	12/15/2023	ND					

Surrogate: 1-Chlorooctane 61.8 % 48.2-134

Surrogate: 1-Chlorooctadecane 50.9 % 49.1-148

Cardinal Laboratories

\*=Accredited Analyte

PLEASE NOTE: Liability and Damages. Cardinal's liability and client's exclusive remedy for any claim arising, whether based in contract or tort, shall be limited to the amount paid by client for analyses. All claims, including those for negligence and any other cause whatsoever shall be deemed waived unless made in writing and received by Cardinal within thirty (30) days after completion of the applicable service. In no event shall Cardinal be liable for incidental or consequential damages, including, without limitation, business interruptions, loss of use, or loss of profits incurred by client, its subsidiaries, affiliates or successors arising out of or related to the performance of the services hereunder by Cardinal, regardless of whether such claim is based upon any of the above stated reasons or otherwise. Results relate only to the samples identified above. This report shall not be reproduced except in full with written approval of Cardinal Laboratories.

Celey D. Keene, Lab Director/Quality Manager





PHONE (575) 393-2326 ° 101 E. MARLAND ° HOBBS, NM 88240

**Analytical Results For:**

Etech Environmental & Safety Solutions  
 LANCE CRENSHAW  
 2617 W MARLAND  
 HOBBS NM, 88240  
 Fax To:

Received: 12/14/2023  
 Reported: 12/15/2023  
 Project Name: FOREIGNER 44-3 FED BATTERY  
 Project Number: NONE GIVEN  
 Project Location: MEWBOURNE 32.259237,-104.093708

Sampling Date: 12/14/2023  
 Sampling Type: Soil  
 Sampling Condition: \*\* (See Notes)  
 Sample Received By: Dionica Hinojos

**Sample ID: FL - 7 @ 1' (H236680-07)**

BTEx 8021B		mg/kg		Analyzed By: JH/						
Analyte	Result	Reporting Limit	Analyzed	Method Blank	BS	% Recovery	True Value QC	RPD	Qualifier	
Benzene*	<0.050	0.050	12/14/2023	ND	1.60	79.9	2.00	19.6		
Toluene*	<0.050	0.050	12/14/2023	ND	1.66	83.1	2.00	19.5		
Ethylbenzene*	<0.050	0.050	12/14/2023	ND	1.66	83.1	2.00	20.2		
Total Xylenes*	<0.150	0.150	12/14/2023	ND	5.02	83.7	6.00	20.4		
Total BTEX	<0.300	0.300	12/14/2023	ND						

Surrogate: 4-Bromofluorobenzene (PID) 118 % 71.5-134

Chloride, SM4500Cl-B		mg/kg		Analyzed By: HM						
Analyte	Result	Reporting Limit	Analyzed	Method Blank	BS	% Recovery	True Value QC	RPD	Qualifier	
Chloride	288	16.0	12/15/2023	ND	432	108	400	0.00		

TPH 8015M		mg/kg		Analyzed By: MS					
Analyte	Result	Reporting Limit	Analyzed	Method Blank	BS	% Recovery	True Value QC	RPD	Qualifier
GRO C6-C10*	<10.0	10.0	12/15/2023	ND	214	107	200	2.79	
DRO >C10-C28*	<10.0	10.0	12/15/2023	ND	196	97.9	200	0.491	
EXT DRO >C28-C36	<10.0	10.0	12/15/2023	ND					

Surrogate: 1-Chlorooctane 61.5 % 48.2-134

Surrogate: 1-Chlorooctadecane 51.0 % 49.1-148

Cardinal Laboratories

\*=Accredited Analyte

PLEASE NOTE: Liability and Damages. Cardinal's liability and client's exclusive remedy for any claim arising, whether based in contract or tort, shall be limited to the amount paid by client for analyses. All claims, including those for negligence and any other cause whatsoever shall be deemed waived unless made in writing and received by Cardinal within thirty (30) days after completion of the applicable service. In no event shall Cardinal be liable for incidental or consequential damages, including, without limitation, business interruptions, loss of use, or loss of profits incurred by client, its subsidiaries, affiliates or successors arising out of or related to the performance of the services hereunder by Cardinal, regardless of whether such claim is based upon any of the above stated reasons or otherwise. Results relate only to the samples identified above. This report shall not be reproduced except in full with written approval of Cardinal Laboratories.

Celey D. Keene, Lab Director/Quality Manager



PHONE (575) 393-2326 ° 101 E. MARLAND ° HOBBS, NM 88240

**Analytical Results For:**

Etech Environmental & Safety Solutions  
 LANCE CRENSHAW  
 2617 W MARLAND  
 HOBBS NM, 88240  
 Fax To:

Received: 12/14/2023  
 Reported: 12/15/2023  
 Project Name: FOREIGNER 44-3 FED BATTERY  
 Project Number: NONE GIVEN  
 Project Location: MEWBOURNE 32.259237,-104.093708

Sampling Date: 12/14/2023  
 Sampling Type: Soil  
 Sampling Condition: \*\* (See Notes)  
 Sample Received By: Dionica Hinojos

**Sample ID: FL - 8 @ 1' (H236680-08)**

BTEx 8021B		mg/kg		Analyzed By: JH/						
Analyte	Result	Reporting Limit	Analyzed	Method Blank	BS	% Recovery	True Value QC	RPD	Qualifier	
Benzene*	<0.050	0.050	12/14/2023	ND	1.60	79.9	2.00	19.6		
Toluene*	<0.050	0.050	12/14/2023	ND	1.66	83.1	2.00	19.5		
Ethylbenzene*	<0.050	0.050	12/14/2023	ND	1.66	83.1	2.00	20.2		
Total Xylenes*	<0.150	0.150	12/14/2023	ND	5.02	83.7	6.00	20.4		
Total BTEX	<0.300	0.300	12/14/2023	ND						

Surrogate: 4-Bromofluorobenzene (PID) 116 % 71.5-134

Chloride, SM4500Cl-B		mg/kg		Analyzed By: HM						
Analyte	Result	Reporting Limit	Analyzed	Method Blank	BS	% Recovery	True Value QC	RPD	Qualifier	
Chloride	272	16.0	12/15/2023	ND	432	108	400	0.00		

TPH 8015M		mg/kg		Analyzed By: MS					
Analyte	Result	Reporting Limit	Analyzed	Method Blank	BS	% Recovery	True Value QC	RPD	Qualifier
GRO C6-C10*	<10.0	10.0	12/15/2023	ND	214	107	200	2.79	
DRO >C10-C28*	<10.0	10.0	12/15/2023	ND	196	97.9	200	0.491	
EXT DRO >C28-C36	<10.0	10.0	12/15/2023	ND					

Surrogate: 1-Chlorooctane 67.5 % 48.2-134

Surrogate: 1-Chlorooctadecane 68.5 % 49.1-148

Cardinal Laboratories

\*=Accredited Analyte

PLEASE NOTE: Liability and Damages. Cardinal's liability and client's exclusive remedy for any claim arising, whether based in contract or tort, shall be limited to the amount paid by client for analyses. All claims, including those for negligence and any other cause whatsoever shall be deemed waived unless made in writing and received by Cardinal within thirty (30) days after completion of the applicable service. In no event shall Cardinal be liable for incidental or consequential damages, including, without limitation, business interruptions, loss of use, or loss of profits incurred by client, its subsidiaries, affiliates or successors arising out of or related to the performance of the services hereunder by Cardinal, regardless of whether such claim is based upon any of the above stated reasons or otherwise. Results relate only to the samples identified above. This report shall not be reproduced except in full with written approval of Cardinal Laboratories.

Celey D. Keene, Lab Director/Quality Manager



PHONE (575) 393-2326 ° 101 E. MARLAND ° HOBBS, NM 88240

**Analytical Results For:**

Etech Environmental & Safety Solutions  
 LANCE CRENSHAW  
 2617 W MARLAND  
 HOBBS NM, 88240  
 Fax To:

Received: 12/14/2023  
 Reported: 12/15/2023  
 Project Name: FOREIGNER 44-3 FED BATTERY  
 Project Number: NONE GIVEN  
 Project Location: MEWBOURNE 32.259237,-104.093708

Sampling Date: 12/14/2023  
 Sampling Type: Soil  
 Sampling Condition: \*\* (See Notes)  
 Sample Received By: Dionica Hinojos

**Sample ID: FL - 9 @ 1' (H236680-09)**

BTEx 8021B		mg/kg		Analyzed By: JH/						
Analyte	Result	Reporting Limit	Analyzed	Method Blank	BS	% Recovery	True Value QC	RPD	Qualifier	
Benzene*	<0.050	0.050	12/14/2023	ND	1.60	79.9	2.00	19.6		
Toluene*	<0.050	0.050	12/14/2023	ND	1.66	83.1	2.00	19.5		
Ethylbenzene*	<0.050	0.050	12/14/2023	ND	1.66	83.1	2.00	20.2		
Total Xylenes*	<0.150	0.150	12/14/2023	ND	5.02	83.7	6.00	20.4		
Total BTEX	<0.300	0.300	12/14/2023	ND						

Surrogate: 4-Bromofluorobenzene (PID) 116 % 71.5-134

Chloride, SM4500Cl-B		mg/kg		Analyzed By: HM						
Analyte	Result	Reporting Limit	Analyzed	Method Blank	BS	% Recovery	True Value QC	RPD	Qualifier	
Chloride	272	16.0	12/15/2023	ND	432	108	400	0.00		

TPH 8015M		mg/kg		Analyzed By: MS					
Analyte	Result	Reporting Limit	Analyzed	Method Blank	BS	% Recovery	True Value QC	RPD	Qualifier
GRO C6-C10*	<10.0	10.0	12/15/2023	ND	214	107	200	2.79	
DRO >C10-C28*	<10.0	10.0	12/15/2023	ND	196	97.9	200	0.491	
EXT DRO >C28-C36	<10.0	10.0	12/15/2023	ND					

Surrogate: 1-Chlorooctane 63.5 % 48.2-134

Surrogate: 1-Chlorooctadecane 52.4 % 49.1-148

Cardinal Laboratories

\*=Accredited Analyte

PLEASE NOTE: Liability and Damages. Cardinal's liability and client's exclusive remedy for any claim arising, whether based in contract or tort, shall be limited to the amount paid by client for analyses. All claims, including those for negligence and any other cause whatsoever shall be deemed waived unless made in writing and received by Cardinal within thirty (30) days after completion of the applicable service. In no event shall Cardinal be liable for incidental or consequential damages, including, without limitation, business interruptions, loss of use, or loss of profits incurred by client, its subsidiaries, affiliates or successors arising out of or related to the performance of the services hereunder by Cardinal, regardless of whether such claim is based upon any of the above stated reasons or otherwise. Results relate only to the samples identified above. This report shall not be reproduced except in full with written approval of Cardinal Laboratories.

Celey D. Keene, Lab Director/Quality Manager



PHONE (575) 393-2326 ° 101 E. MARLAND ° HOBBS, NM 88240

**Analytical Results For:**

Etech Environmental & Safety Solutions  
 LANCE CRENSHAW  
 2617 W MARLAND  
 HOBBS NM, 88240  
 Fax To:

Received: 12/14/2023  
 Reported: 12/15/2023  
 Project Name: FOREIGNER 44-3 FED BATTERY  
 Project Number: NONE GIVEN  
 Project Location: MEWBOURNE 32.259237,-104.093708

Sampling Date: 12/14/2023  
 Sampling Type: Soil  
 Sampling Condition: \*\* (See Notes)  
 Sample Received By: Dionica Hinojos

**Sample ID: FL - 10 @ 1' (H236680-10)**

BTEX 8021B		mg/kg		Analyzed By: JH/						
Analyte	Result	Reporting Limit	Analyzed	Method Blank	BS	% Recovery	True Value QC	RPD	Qualifier	
Benzene*	<0.050	0.050	12/14/2023	ND	1.60	79.9	2.00	19.6		
Toluene*	<0.050	0.050	12/14/2023	ND	1.66	83.1	2.00	19.5		
Ethylbenzene*	<0.050	0.050	12/14/2023	ND	1.66	83.1	2.00	20.2		
Total Xylenes*	<0.150	0.150	12/14/2023	ND	5.02	83.7	6.00	20.4		
Total BTEX	<0.300	0.300	12/14/2023	ND						

Surrogate: 4-Bromofluorobenzene (PID) 116 % 71.5-134

Chloride, SM4500Cl-B		mg/kg		Analyzed By: HM						
Analyte	Result	Reporting Limit	Analyzed	Method Blank	BS	% Recovery	True Value QC	RPD	Qualifier	
Chloride	704	16.0	12/15/2023	ND	432	108	400	0.00		

TPH 8015M		mg/kg		Analyzed By: MS					
Analyte	Result	Reporting Limit	Analyzed	Method Blank	BS	% Recovery	True Value QC	RPD	Qualifier
GRO C6-C10*	<10.0	10.0	12/15/2023	ND	214	107	200	2.79	
DRO >C10-C28*	<10.0	10.0	12/15/2023	ND	196	97.9	200	0.491	
EXT DRO >C28-C36	<10.0	10.0	12/15/2023	ND					

Surrogate: 1-Chlorooctane 70.3 % 48.2-134

Surrogate: 1-Chlorooctadecane 70.9 % 49.1-148

Cardinal Laboratories

\*=Accredited Analyte

PLEASE NOTE: Liability and Damages. Cardinal's liability and client's exclusive remedy for any claim arising, whether based in contract or tort, shall be limited to the amount paid by client for analyses. All claims, including those for negligence and any other cause whatsoever shall be deemed waived unless made in writing and received by Cardinal within thirty (30) days after completion of the applicable service. In no event shall Cardinal be liable for incidental or consequential damages, including, without limitation, business interruptions, loss of use, or loss of profits incurred by client, its subsidiaries, affiliates or successors arising out of or related to the performance of the services hereunder by Cardinal, regardless of whether such claim is based upon any of the above stated reasons or otherwise. Results relate only to the samples identified above. This report shall not be reproduced except in full with written approval of Cardinal Laboratories.

Celey D. Keene, Lab Director/Quality Manager



PHONE (575) 393-2326 ° 101 E. MARLAND ° HOBBS, NM 88240

**Analytical Results For:**

Etech Environmental & Safety Solutions  
 LANCE CRENSHAW  
 2617 W MARLAND  
 HOBBS NM, 88240  
 Fax To:

Received: 12/14/2023  
 Reported: 12/15/2023  
 Project Name: FOREIGNER 44-3 FED BATTERY  
 Project Number: NONE GIVEN  
 Project Location: MEWBOURNE 32.259237,-104.093708

Sampling Date: 12/14/2023  
 Sampling Type: Soil  
 Sampling Condition: \*\* (See Notes)  
 Sample Received By: Dionica Hinojos

**Sample ID: FL - 11 @ 1' (H236680-11)**

BTEX 8021B		mg/kg		Analyzed By: JH/						
Analyte	Result	Reporting Limit	Analyzed	Method Blank	BS	% Recovery	True Value QC	RPD	Qualifier	
Benzene*	<0.050	0.050	12/14/2023	ND	1.60	79.9	2.00	19.6		
Toluene*	<0.050	0.050	12/14/2023	ND	1.66	83.1	2.00	19.5		
Ethylbenzene*	<0.050	0.050	12/14/2023	ND	1.66	83.1	2.00	20.2		
Total Xylenes*	<0.150	0.150	12/14/2023	ND	5.02	83.7	6.00	20.4		
Total BTEX	<0.300	0.300	12/14/2023	ND						

Surrogate: 4-Bromofluorobenzene (PID) 116 % 71.5-134

Chloride, SM4500Cl-B		mg/kg		Analyzed By: HM						
Analyte	Result	Reporting Limit	Analyzed	Method Blank	BS	% Recovery	True Value QC	RPD	Qualifier	
Chloride	496	16.0	12/15/2023	ND	432	108	400	0.00		

TPH 8015M		mg/kg		Analyzed By: MS					
Analyte	Result	Reporting Limit	Analyzed	Method Blank	BS	% Recovery	True Value QC	RPD	Qualifier
GRO C6-C10*	<10.0	10.0	12/15/2023	ND	214	107	200	2.79	
DRO >C10-C28*	<10.0	10.0	12/15/2023	ND	196	97.9	200	0.491	
EXT DRO >C28-C36	<10.0	10.0	12/15/2023	ND					

Surrogate: 1-Chlorooctane 66.6 % 48.2-134

Surrogate: 1-Chlorooctadecane 55.7 % 49.1-148

Cardinal Laboratories

\*=Accredited Analyte

PLEASE NOTE: Liability and Damages. Cardinal's liability and client's exclusive remedy for any claim arising, whether based in contract or tort, shall be limited to the amount paid by client for analyses. All claims, including those for negligence and any other cause whatsoever shall be deemed waived unless made in writing and received by Cardinal within thirty (30) days after completion of the applicable service. In no event shall Cardinal be liable for incidental or consequential damages, including, without limitation, business interruptions, loss of use, or loss of profits incurred by client, its subsidiaries, affiliates or successors arising out of or related to the performance of the services hereunder by Cardinal, regardless of whether such claim is based upon any of the above stated reasons or otherwise. Results relate only to the samples identified above. This report shall not be reproduced except in full with written approval of Cardinal Laboratories.

Celey D. Keene, Lab Director/Quality Manager



PHONE (575) 393-2326 ° 101 E. MARLAND ° HOBBS, NM 88240

**Analytical Results For:**

Etech Environmental & Safety Solutions  
 LANCE CRENSHAW  
 2617 W MARLAND  
 HOBBS NM, 88240  
 Fax To:

Received: 12/14/2023  
 Reported: 12/15/2023  
 Project Name: FOREIGNER 44-3 FED BATTERY  
 Project Number: NONE GIVEN  
 Project Location: MEWBOURNE 32.259237,-104.093708

Sampling Date: 12/14/2023  
 Sampling Type: Soil  
 Sampling Condition: \*\* (See Notes)  
 Sample Received By: Dionica Hinojos

**Sample ID: NW -1 (H236680-12)**

BTEx 8021B		mg/kg		Analyzed By: JH/						
Analyte	Result	Reporting Limit	Analyzed	Method Blank	BS	% Recovery	True Value QC	RPD	Qualifier	
Benzene*	<0.050	0.050	12/14/2023	ND	1.60	79.9	2.00	19.6		
Toluene*	<0.050	0.050	12/14/2023	ND	1.66	83.1	2.00	19.5		
Ethylbenzene*	<0.050	0.050	12/14/2023	ND	1.66	83.1	2.00	20.2		
Total Xylenes*	<0.150	0.150	12/14/2023	ND	5.02	83.7	6.00	20.4		
Total BTEX	<0.300	0.300	12/14/2023	ND						

Surrogate: 4-Bromofluorobenzene (PID) 115 % 71.5-134

Chloride, SM4500Cl-B		mg/kg		Analyzed By: HM						
Analyte	Result	Reporting Limit	Analyzed	Method Blank	BS	% Recovery	True Value QC	RPD	Qualifier	
Chloride	224	16.0	12/15/2023	ND	432	108	400	0.00		

TPH 8015M		mg/kg		Analyzed By: MS					
Analyte	Result	Reporting Limit	Analyzed	Method Blank	BS	% Recovery	True Value QC	RPD	Qualifier
GRO C6-C10*	<10.0	10.0	12/15/2023	ND	214	107	200	2.79	
DRO >C10-C28*	<10.0	10.0	12/15/2023	ND	196	97.9	200	0.491	
EXT DRO >C28-C36	<10.0	10.0	12/15/2023	ND					

Surrogate: 1-Chlorooctane 60.0 % 48.2-134

Surrogate: 1-Chlorooctadecane 49.9 % 49.1-148

Cardinal Laboratories

\*=Accredited Analyte

PLEASE NOTE: Liability and Damages. Cardinal's liability and client's exclusive remedy for any claim arising, whether based in contract or tort, shall be limited to the amount paid by client for analyses. All claims, including those for negligence and any other cause whatsoever shall be deemed waived unless made in writing and received by Cardinal within thirty (30) days after completion of the applicable service. In no event shall Cardinal be liable for incidental or consequential damages, including, without limitation, business interruptions, loss of use, or loss of profits incurred by client, its subsidiaries, affiliates or successors arising out of or related to the performance of the services hereunder by Cardinal, regardless of whether such claim is based upon any of the above stated reasons or otherwise. Results relate only to the samples identified above. This report shall not be reproduced except in full with written approval of Cardinal Laboratories.

Celey D. Keene, Lab Director/Quality Manager



PHONE (575) 393-2326 ° 101 E. MARLAND ° HOBBS, NM 88240

**Analytical Results For:**

Etech Environmental & Safety Solutions  
 LANCE CRENSHAW  
 2617 W MARLAND  
 HOBBS NM, 88240  
 Fax To:

Received: 12/14/2023  
 Reported: 12/15/2023  
 Project Name: FOREIGNER 44-3 FED BATTERY  
 Project Number: NONE GIVEN  
 Project Location: MEWBOURNE 32.259237,-104.093708

Sampling Date: 12/14/2023  
 Sampling Type: Soil  
 Sampling Condition: \*\* (See Notes)  
 Sample Received By: Dionica Hinojos

**Sample ID: EW -1 (H236680-13)**

BTEx 8021B		mg/kg		Analyzed By: JH/						
Analyte	Result	Reporting Limit	Analyzed	Method Blank	BS	% Recovery	True Value QC	RPD	Qualifier	
Benzene*	<0.050	0.050	12/14/2023	ND	1.60	79.9	2.00	19.6		
Toluene*	<0.050	0.050	12/14/2023	ND	1.66	83.1	2.00	19.5		
Ethylbenzene*	<0.050	0.050	12/14/2023	ND	1.66	83.1	2.00	20.2		
Total Xylenes*	<0.150	0.150	12/14/2023	ND	5.02	83.7	6.00	20.4		
Total BTEX	<0.300	0.300	12/14/2023	ND						

Surrogate: 4-Bromofluorobenzene (PID) 117 % 71.5-134

Chloride, SM4500Cl-B		mg/kg		Analyzed By: HM						
Analyte	Result	Reporting Limit	Analyzed	Method Blank	BS	% Recovery	True Value QC	RPD	Qualifier	
Chloride	224	16.0	12/15/2023	ND	432	108	400	0.00		

TPH 8015M		mg/kg		Analyzed By: MS					
Analyte	Result	Reporting Limit	Analyzed	Method Blank	BS	% Recovery	True Value QC	RPD	Qualifier
GRO C6-C10*	<10.0	10.0	12/15/2023	ND	201	101	200	1.52	
DRO >C10-C28*	<10.0	10.0	12/15/2023	ND	189	94.3	200	3.20	
EXT DRO >C28-C36	<10.0	10.0	12/15/2023	ND					

Surrogate: 1-Chlorooctane 73.6 % 48.2-134

Surrogate: 1-Chlorooctadecane 64.5 % 49.1-148

Cardinal Laboratories

\*=Accredited Analyte

PLEASE NOTE: Liability and Damages. Cardinal's liability and client's exclusive remedy for any claim arising, whether based in contract or tort, shall be limited to the amount paid by client for analyses. All claims, including those for negligence and any other cause whatsoever shall be deemed waived unless made in writing and received by Cardinal within thirty (30) days after completion of the applicable service. In no event shall Cardinal be liable for incidental or consequential damages, including, without limitation, business interruptions, loss of use, or loss of profits incurred by client, its subsidiaries, affiliates or successors arising out of or related to the performance of the services hereunder by Cardinal, regardless of whether such claim is based upon any of the above stated reasons or otherwise. Results relate only to the samples identified above. This report shall not be reproduced except in full with written approval of Cardinal Laboratories.

Celey D. Keene, Lab Director/Quality Manager



PHONE (575) 393-2326 ° 101 E. MARLAND ° HOBBS, NM 88240

**Analytical Results For:**

Etech Environmental & Safety Solutions  
 LANCE CRENSHAW  
 2617 W MARLAND  
 HOBBS NM, 88240  
 Fax To:

Received: 12/14/2023  
 Reported: 12/15/2023  
 Project Name: FOREIGNER 44-3 FED BATTERY  
 Project Number: NONE GIVEN  
 Project Location: MEWBOURNE 32.259237,-104.093708

Sampling Date: 12/14/2023  
 Sampling Type: Soil  
 Sampling Condition: \*\* (See Notes)  
 Sample Received By: Dionica Hinojos

**Sample ID: SW - 1 (H236680-14)**

BTEx 8021B		mg/kg		Analyzed By: JH/					
Analyte	Result	Reporting Limit	Analyzed	Method Blank	BS	% Recovery	True Value QC	RPD	Qualifier
Benzene*	<0.050	0.050	12/14/2023	ND	1.60	79.9	2.00	19.6	
Toluene*	<0.050	0.050	12/14/2023	ND	1.66	83.1	2.00	19.5	
Ethylbenzene*	<0.050	0.050	12/14/2023	ND	1.66	83.1	2.00	20.2	
Total Xylenes*	<0.150	0.150	12/14/2023	ND	5.02	83.7	6.00	20.4	
Total BTEX	<0.300	0.300	12/14/2023	ND					

Surrogate: 4-Bromofluorobenzene (PID) 118 % 71.5-134

Chloride, SM4500Cl-B		mg/kg		Analyzed By: HM						
Analyte	Result	Reporting Limit	Analyzed	Method Blank	BS	% Recovery	True Value QC	RPD	Qualifier	
Chloride	256	16.0	12/15/2023	ND	432	108	400	0.00		

TPH 8015M		mg/kg		Analyzed By: MS					
Analyte	Result	Reporting Limit	Analyzed	Method Blank	BS	% Recovery	True Value QC	RPD	Qualifier
GRO C6-C10*	<10.0	10.0	12/15/2023	ND	201	101	200	1.52	
DRO >C10-C28*	<10.0	10.0	12/15/2023	ND	189	94.3	200	3.20	
EXT DRO >C28-C36	<10.0	10.0	12/15/2023	ND					

Surrogate: 1-Chlorooctane 74.1 % 48.2-134

Surrogate: 1-Chlorooctadecane 66.2 % 49.1-148

Cardinal Laboratories

\*=Accredited Analyte

PLEASE NOTE: Liability and Damages. Cardinal's liability and client's exclusive remedy for any claim arising, whether based in contract or tort, shall be limited to the amount paid by client for analyses. All claims, including those for negligence and any other cause whatsoever shall be deemed waived unless made in writing and received by Cardinal within thirty (30) days after completion of the applicable service. In no event shall Cardinal be liable for incidental or consequential damages, including, without limitation, business interruptions, loss of use, or loss of profits incurred by client, its subsidiaries, affiliates or successors arising out of or related to the performance of the services hereunder by Cardinal, regardless of whether such claim is based upon any of the above stated reasons or otherwise. Results relate only to the samples identified above. This report shall not be reproduced except in full with written approval of Cardinal Laboratories.

Celey D. Keene, Lab Director/Quality Manager





PHONE (575) 393-2326 ° 101 E. MARLAND ° HOBBS, NM 88240

**Analytical Results For:**

Etech Environmental & Safety Solutions  
 LANCE CRENSHAW  
 2617 W MARLAND  
 HOBBS NM, 88240  
 Fax To:

Received: 12/14/2023  
 Reported: 12/15/2023  
 Project Name: FOREIGNER 44-3 FED BATTERY  
 Project Number: NONE GIVEN  
 Project Location: MEWBOURNE 32.259237,-104.093708

Sampling Date: 12/14/2023  
 Sampling Type: Soil  
 Sampling Condition: \*\* (See Notes)  
 Sample Received By: Dionica Hinojos

**Sample ID: SW -2 (H236680-15)**

BTEx 8021B		mg/kg		Analyzed By: JH/						
Analyte	Result	Reporting Limit	Analyzed	Method Blank	BS	% Recovery	True Value QC	RPD	Qualifier	
Benzene*	<0.050	0.050	12/14/2023	ND	1.60	79.9	2.00	19.6		
Toluene*	<0.050	0.050	12/14/2023	ND	1.66	83.1	2.00	19.5		
Ethylbenzene*	<0.050	0.050	12/14/2023	ND	1.66	83.1	2.00	20.2		
Total Xylenes*	<0.150	0.150	12/14/2023	ND	5.02	83.7	6.00	20.4		
Total BTEX	<0.300	0.300	12/14/2023	ND						

Surrogate: 4-Bromofluorobenzene (PID) 117 % 71.5-134

Chloride, SM4500Cl-B		mg/kg		Analyzed By: HM						
Analyte	Result	Reporting Limit	Analyzed	Method Blank	BS	% Recovery	True Value QC	RPD	Qualifier	
Chloride	592	16.0	12/15/2023	ND	432	108	400	0.00		

TPH 8015M		mg/kg		Analyzed By: MS					
Analyte	Result	Reporting Limit	Analyzed	Method Blank	BS	% Recovery	True Value QC	RPD	Qualifier
GRO C6-C10*	<10.0	10.0	12/15/2023	ND	201	101	200	1.52	
DRO >C10-C28*	<10.0	10.0	12/15/2023	ND	189	94.3	200	3.20	
EXT DRO >C28-C36	<10.0	10.0	12/15/2023	ND					

Surrogate: 1-Chlorooctane 71.6 % 48.2-134

Surrogate: 1-Chlorooctadecane 62.4 % 49.1-148

Cardinal Laboratories

\*=Accredited Analyte

PLEASE NOTE: Liability and Damages. Cardinal's liability and client's exclusive remedy for any claim arising, whether based in contract or tort, shall be limited to the amount paid by client for analyses. All claims, including those for negligence and any other cause whatsoever shall be deemed waived unless made in writing and received by Cardinal within thirty (30) days after completion of the applicable service. In no event shall Cardinal be liable for incidental or consequential damages, including, without limitation, business interruptions, loss of use, or loss of profits incurred by client, its subsidiaries, affiliates or successors arising out of or related to the performance of the services hereunder by Cardinal, regardless of whether such claim is based upon any of the above stated reasons or otherwise. Results relate only to the samples identified above. This report shall not be reproduced except in full with written approval of Cardinal Laboratories.

Celey D. Keene, Lab Director/Quality Manager



PHONE (575) 393-2326 ° 101 E. MARLAND ° HOBBS, NM 88240

**Analytical Results For:**

Etech Environmental & Safety Solutions  
 LANCE CRENSHAW  
 2617 W MARLAND  
 HOBBS NM, 88240  
 Fax To:

Received: 12/14/2023  
 Reported: 12/15/2023  
 Project Name: FOREIGNER 44-3 FED BATTERY  
 Project Number: NONE GIVEN  
 Project Location: MEWBOURNE 32.259237,-104.093708

Sampling Date: 12/14/2023  
 Sampling Type: Soil  
 Sampling Condition: \*\* (See Notes)  
 Sample Received By: Dionica Hinojos

**Sample ID: WW - 1 (H236680-16)**

BTEx 8021B		mg/kg		Analyzed By: JH/						
Analyte	Result	Reporting Limit	Analyzed	Method Blank	BS	% Recovery	True Value QC	RPD	Qualifier	
Benzene*	<0.050	0.050	12/14/2023	ND	1.60	79.9	2.00	19.6		
Toluene*	<0.050	0.050	12/14/2023	ND	1.66	83.1	2.00	19.5		
Ethylbenzene*	<0.050	0.050	12/14/2023	ND	1.66	83.1	2.00	20.2		
Total Xylenes*	<0.150	0.150	12/14/2023	ND	5.02	83.7	6.00	20.4		
Total BTEX	<0.300	0.300	12/14/2023	ND						

Surrogate: 4-Bromofluorobenzene (PID) 115 % 71.5-134

Chloride, SM4500Cl-B		mg/kg		Analyzed By: HM						
Analyte	Result	Reporting Limit	Analyzed	Method Blank	BS	% Recovery	True Value QC	RPD	Qualifier	
Chloride	48.0	16.0	12/15/2023	ND	432	108	400	0.00		

TPH 8015M		mg/kg		Analyzed By: MS					
Analyte	Result	Reporting Limit	Analyzed	Method Blank	BS	% Recovery	True Value QC	RPD	Qualifier
GRO C6-C10*	<10.0	10.0	12/15/2023	ND	201	101	200	1.52	
DRO >C10-C28*	<10.0	10.0	12/15/2023	ND	189	94.3	200	3.20	
EXT DRO >C28-C36	<10.0	10.0	12/15/2023	ND					

Surrogate: 1-Chlorooctane 74.3 % 48.2-134

Surrogate: 1-Chlorooctadecane 65.2 % 49.1-148

Cardinal Laboratories

\*=Accredited Analyte

PLEASE NOTE: Liability and Damages. Cardinal's liability and client's exclusive remedy for any claim arising, whether based in contract or tort, shall be limited to the amount paid by client for analyses. All claims, including those for negligence and any other cause whatsoever shall be deemed waived unless made in writing and received by Cardinal within thirty (30) days after completion of the applicable service. In no event shall Cardinal be liable for incidental or consequential damages, including, without limitation, business interruptions, loss of use, or loss of profits incurred by client, its subsidiaries, affiliates or successors arising out of or related to the performance of the services hereunder by Cardinal, regardless of whether such claim is based upon any of the above stated reasons or otherwise. Results relate only to the samples identified above. This report shall not be reproduced except in full with written approval of Cardinal Laboratories.

Celey D. Keene, Lab Director/Quality Manager



PHONE (575) 393-2326 ° 101 E. MARLAND ° HOBBS, NM 88240

Notes and Definitions

- QR-04            The RPD for the BS/BSD was outside of historical limits.
- BS-3            Blank spike recovery outside of lab established statistical limits, but still within method limits. Data is not adversely affected.
- ND              Analyte NOT DETECTED at or above the reporting limit
- RPD            Relative Percent Difference
- \*\*              Samples not received at proper temperature of 6°C or below.
- \*\*\*            Insufficient time to reach temperature.
- Chloride by SM4500Cl-B does not require samples be received at or below 6°C  
Samples reported on an as received basis (wet) unless otherwise noted on report

Cardinal Laboratories \*=Accredited Analyte

PLEASE NOTE: Liability and Damages. Cardinal's liability and client's exclusive remedy for any claim arising, whether based in contract or tort, shall be limited to the amount paid by client for analyses. All claims, including those for negligence and any other cause whatsoever shall be deemed waived unless made in writing and received by Cardinal within thirty (30) days after completion of the applicable service. In no event shall Cardinal be liable for incidental or consequential damages, including, without limitation, business interruptions, loss of use, or loss of profits incurred by client, its subsidiaries, affiliates or successors arising out of or related to the performance of the services hereunder by Cardinal, regardless of whether such claim is based upon any of the above stated reasons or otherwise. Results relate only to the samples identified above. This report shall not be reproduced except in full with written approval of Cardinal Laboratories.

*Celey D. Keene*



Celey D. Keene, Lab Director/Quality Manager

**ARDINAL LABORATORIES**

**101 East Marland, Hobbs, NM 88240**

**(575) 393-2326 FAX (575) 393-2476**

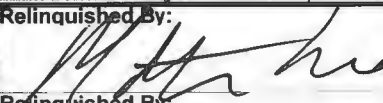
## CHAIN-OF-CUSTODY AND ANALYSIS REQUEST

Company Name: Etech Environmental & Safety Solutions, Inc.				<b>BILL TO</b>				<b>ANALYSIS REQUEST</b>																															
Project Manager: Lance Crenshaw				P.O. #:				<div>Chloride</div> <div>TPH (8015M)</div> <div>BTEX (8021B)</div>																															
Address: 2617 West Marland				Company See Remarks																																			
City: Hobbs State: NM Zip: 88240				Attn:																																			
Phone #: (575) 264-9884 Fax #:				Address:																																			
Project #: 19378 Project Owner: Mewbourne				City:																																			
Project Name: Foreigner 44-3 Fed Battery				State: NM Zip:																																			
Project Location: 32.259237, -104.093708				Phone #:																																			
Sampler Name: Martin Sepulveda				Fax #:																																			
FOR LAB USE ONLY				GRAB OR COMP.		MATRIX		PRESERV.		SAMPLING																													
Lab I.D.		Sample I.D.		# CONTAINERS		GROUNDWATER		WASTEWATER		SOIL		OIL		SLUDGE		OTHER:		ACID/BASE:		ICE / COOL		OTHER:		DATE		TIME													
1		FL-1 @ 2'		C 1				X				X		12/14/23				X		X		X																	
2		FL-2 @ 2'		C 1				X				X		12/14/23				X		X		X																	
3		FL-3 @ 2'		C 1				X				X		12/14/23				X		X		X																	
4		FL-4 @ 2'		C 1				X				X		12/14/23				X		X		X																	
5		FL-5 @ 2'		C 1				X				X		12/14/23				X		X		X																	
6		FL-6 @ 1'		C 1				X				X		12/14/23				X		X		X																	
7		FL-7 @ 1'		C 1				X				X		12/14/23				X		X		X																	
8		FL-8 @ 1'		C 1				X				X		12/14/23				X		X		X																	
9		FL-9 @ 1'		C 1				X				X		12/14/23				X		X		X																	
10		FL-10 @ 1'		C 1				X				X		12/14/23				X		X		X																	
<p>PLEASE NOTE: Liability and Damages. Cardinal's liability and client's exclusive remedy for any claim arising whether based in contract or tort, shall be limited to the amount paid by the client for the analyses. All claims including those for negligence and any other cause whatsoever shall be deemed waived unless made in writing and received by Cardinal within 30 days after completion of the applicable service. In no event shall Cardinal be liable for incidental or consequential damages, including without limitation, business interruptions, loss of use, or loss of profits incurred by client, its subsidiaries, affiliates or successors arising out of or related to the performance of services hereunder by Cardinal, regardless of whether such claim is based upon any of the above stated reasons or otherwise.</p>																																							
Relinquished By: 														Date: 12-14-23				Received By: 				Phone Result: <input type="checkbox"/> Yes <input type="checkbox"/> No				Add'l Phone #:													
Relinquished By:														Time: 15:50				Received By:				Fax Result: <input type="checkbox"/> Yes <input type="checkbox"/> No				Add'l Fax #:													
Time:																						REMARKS:																	
Delivered By: (Circle One)														Sample Condition				CHECKED BY:				<b>RUSH SAMPLES</b> Bill analytical charges to Mewbourne C/O Connor Walker and rush charges to Etech C/O Lance Crenshaw. Please email results and copy of CoC to pm@etechenv.com.																	
Sampler - UPS - Bus - Other:														Cool <input type="checkbox"/> Intact <input type="checkbox"/>				(Initials)																					
														<input type="checkbox"/> Yes <input type="checkbox"/> No				<input type="checkbox"/> Yes <input type="checkbox"/> No																					

FORM-006  
Revision 1.0

† Cardinal cannot accept verbal changes. Please fax written changes to 575-393-2476



## ARDINAL LABORATORIES

101 East Marland, Hobbs, NM 88240

**(575) 393-2326 FAX (575) 393-2476**

## CHAIN-OF-CUSTODY AND ANALYSIS REQUEST

[illegible]

FORM-006  
Revision 1.0

† Cardinal cannot accept verbal changes. Please fax written changes to 575-393-2476





PHONE (575) 393-2326 ° 101 E. MARLAND ° HOBBS, NM 88240

December 18, 2023

LANCE CRENSHAW

Etech Environmental & Safety Solutions

2617 W MARLAND

HOBBS, NM 88240

RE: FOREIGNER 44-3 FED BATTERY

Enclosed are the results of analyses for samples received by the laboratory on 12/15/23 14:48.

Cardinal Laboratories is accredited through Texas NELAP under certificate number T104704398-22-15. Accreditation applies to drinking water, non-potable water and solid and chemical materials. All accredited analytes are denoted by an asterisk (\*). For a complete list of accredited analytes and matrices visit the TCEQ website at [www.tceq.texas.gov/field/qa/lab\\_accred\\_certif.html](http://www.tceq.texas.gov/field/qa/lab_accred_certif.html).

Cardinal Laboratories is accredited through the State of Colorado Department of Public Health and Environment for:

Method EPA 552.2	Haloacetic Acids (HAA-5)
Method EPA 524.2	Total Trihalomethanes (TTHM)
Method EPA 524.4	Regulated VOCs (V1, V2, V3)

Accreditation applies to public drinking water matrices.

This report meets NELAP requirements and is made up of a cover page, analytical results, and a copy of the original chain-of-custody. If you have any questions concerning this report, please feel free to contact me.

Sincerely,

A handwritten signature in black ink that reads "Celey D. Keene". The signature is written in a cursive style with a large, stylized 'C' and 'K'.

Celey D. Keene

Lab Director/Quality Manager



PHONE (575) 393-2326 ° 101 E. MARLAND ° HOBBS, NM 88240

**Analytical Results For:**

Etech Environmental & Safety Solutions  
 LANCE CRENSHAW  
 2617 W MARLAND  
 HOBBS NM, 88240  
 Fax To:

Received: 12/15/2023  
 Reported: 12/18/2023  
 Project Name: FOREIGNER 44-3 FED BATTERY  
 Project Number: NONE GIVEN  
 Project Location: MEWBOURNE 32.259237,-104.093708

Sampling Date: 12/15/2023  
 Sampling Type: Soil  
 Sampling Condition: Cool & Intact  
 Sample Received By: Shalyn Rodriguez

**Sample ID: FL - 12 @ 1' (H236698-01)**

BTX 8021B		mg/kg		Analyzed By: JH/					
Analyte	Result	Reporting Limit	Analyzed	Method Blank	BS	% Recovery	True Value QC	RPD	Qualifier
Benzene*	<0.050	0.050	12/18/2023	ND	1.78	88.8	2.00	19.6	
Toluene*	<0.050	0.050	12/18/2023	ND	1.74	87.1	2.00	19.8	
Ethylbenzene*	<0.050	0.050	12/18/2023	ND	1.72	85.8	2.00	20.2	
Total Xylenes*	<0.150	0.150	12/18/2023	ND	5.59	93.2	6.00	17.7	
Total BTX	<0.300	0.300	12/18/2023	ND					

Surrogate: 4-Bromofluorobenzene (PID) 104 % 71.5-134

Chloride, SM4500Cl-B		mg/kg		Analyzed By: AC						
Analyte	Result	Reporting Limit	Analyzed	Method Blank	BS	% Recovery	True Value QC	RPD	Qualifier	
Chloride	32.0	16.0	12/18/2023	ND	400	100	400	7.69		

TPH 8015M		mg/kg		Analyzed By: MS					
Analyte	Result	Reporting Limit	Analyzed	Method Blank	BS	% Recovery	True Value QC	RPD	Qualifier
GRO C6-C10*	<10.0	10.0	12/15/2023	ND	213	107	200	0.408	
DRO >C10-C28*	<10.0	10.0	12/15/2023	ND	222	111	200	1.55	
EXT DRO >C28-C36	<10.0	10.0	12/15/2023	ND					

Surrogate: 1-Chlorooctane 106 % 48.2-134

Surrogate: 1-Chlorooctadecane 114 % 49.1-148

Cardinal Laboratories

\*=Accredited Analyte

PLEASE NOTE: Liability and Damages. Cardinal's liability and client's exclusive remedy for any claim arising, whether based in contract or tort, shall be limited to the amount paid by client for analyses. All claims, including those for negligence and any other cause whatsoever shall be deemed waived unless made in writing and received by Cardinal within thirty (30) days after completion of the applicable service. In no event shall Cardinal be liable for incidental or consequential damages, including, without limitation, business interruptions, loss of use, or loss of profits incurred by client, its subsidiaries, affiliates or successors arising out of or related to the performance of the services hereunder by Cardinal, regardless of whether such claim is based upon any of the above stated reasons or otherwise. Results relate only to the samples identified above. This report shall not be reproduced except in full with written approval of Cardinal Laboratories.

Celey D. Keene, Lab Director/Quality Manager



PHONE (575) 393-2326 ° 101 E. MARLAND ° HOBBS, NM 88240

**Analytical Results For:**

Etech Environmental & Safety Solutions  
 LANCE CRENSHAW  
 2617 W MARLAND  
 HOBBS NM, 88240  
 Fax To:

Received: 12/15/2023  
 Reported: 12/18/2023  
 Project Name: FOREIGNER 44-3 FED BATTERY  
 Project Number: NONE GIVEN  
 Project Location: MEWBOURNE 32.259237,-104.093708

Sampling Date: 12/15/2023  
 Sampling Type: Soil  
 Sampling Condition: Cool & Intact  
 Sample Received By: Shalyn Rodriguez

**Sample ID: FL - 13 @ 1' (H236698-02)**

BTEx 8021B		mg/kg		Analyzed By: JH/						
Analyte	Result	Reporting Limit	Analyzed	Method Blank	BS	% Recovery	True Value QC	RPD	Qualifier	
Benzene*	<0.050	0.050	12/18/2023	ND	1.78	88.8	2.00	19.6		
Toluene*	<0.050	0.050	12/18/2023	ND	1.74	87.1	2.00	19.8		
Ethylbenzene*	<0.050	0.050	12/18/2023	ND	1.72	85.8	2.00	20.2		
Total Xylenes*	<0.150	0.150	12/18/2023	ND	5.59	93.2	6.00	17.7		
Total BTEX	<0.300	0.300	12/18/2023	ND						

Surrogate: 4-Bromofluorobenzene (PID) 104 % 71.5-134

Chloride, SM4500Cl-B		mg/kg		Analyzed By: AC						
Analyte	Result	Reporting Limit	Analyzed	Method Blank	BS	% Recovery	True Value QC	RPD	Qualifier	
Chloride	32.0	16.0	12/18/2023	ND	400	100	400	7.69		

TPH 8015M		mg/kg		Analyzed By: MS					
Analyte	Result	Reporting Limit	Analyzed	Method Blank	BS	% Recovery	True Value QC	RPD	Qualifier
GRO C6-C10*	<10.0	10.0	12/15/2023	ND	213	107	200	0.408	
DRO >C10-C28*	<10.0	10.0	12/15/2023	ND	222	111	200	1.55	
EXT DRO >C28-C36	<10.0	10.0	12/15/2023	ND					

Surrogate: 1-Chlorooctane 91.6 % 48.2-134

Surrogate: 1-Chlorooctadecane 100 % 49.1-148

Cardinal Laboratories

\*=Accredited Analyte

PLEASE NOTE: Liability and Damages. Cardinal's liability and client's exclusive remedy for any claim arising, whether based in contract or tort, shall be limited to the amount paid by client for analyses. All claims, including those for negligence and any other cause whatsoever shall be deemed waived unless made in writing and received by Cardinal within thirty (30) days after completion of the applicable service. In no event shall Cardinal be liable for incidental or consequential damages, including, without limitation, business interruptions, loss of use, or loss of profits incurred by client, its subsidiaries, affiliates or successors arising out of or related to the performance of the services hereunder by Cardinal, regardless of whether such claim is based upon any of the above stated reasons or otherwise. Results relate only to the samples identified above. This report shall not be reproduced except in full with written approval of Cardinal Laboratories.

Celey D. Keene, Lab Director/Quality Manager





PHONE (575) 393-2326 ° 101 E. MARLAND ° HOBBS, NM 88240

**Analytical Results For:**

Etech Environmental & Safety Solutions  
 LANCE CRENSHAW  
 2617 W MARLAND  
 HOBBS NM, 88240  
 Fax To:

Received: 12/15/2023  
 Reported: 12/18/2023  
 Project Name: FOREIGNER 44-3 FED BATTERY  
 Project Number: NONE GIVEN  
 Project Location: MEWBOURNE 32.259237,-104.093708

Sampling Date: 12/15/2023  
 Sampling Type: Soil  
 Sampling Condition: Cool & Intact  
 Sample Received By: Shalyn Rodriguez

**Sample ID: FL - 14 @ 1' (H236698-03)**

BTEx 8021B		mg/kg		Analyzed By: JH/						
Analyte	Result	Reporting Limit	Analyzed	Method Blank	BS	% Recovery	True Value QC	RPD	Qualifier	
Benzene*	<0.050	0.050	12/18/2023	ND	1.78	88.8	2.00	19.6		
Toluene*	<0.050	0.050	12/18/2023	ND	1.74	87.1	2.00	19.8		
Ethylbenzene*	<0.050	0.050	12/18/2023	ND	1.72	85.8	2.00	20.2		
Total Xylenes*	<0.150	0.150	12/18/2023	ND	5.59	93.2	6.00	17.7		
Total BTEx	<0.300	0.300	12/18/2023	ND						

Surrogate: 4-Bromofluorobenzene (PID) 104 % 71.5-134

Chloride, SM4500CI-B		mg/kg		Analyzed By: AC						
Analyte	Result	Reporting Limit	Analyzed	Method Blank	BS	% Recovery	True Value QC	RPD	Qualifier	
Chloride	<16.0	16.0	12/18/2023	ND	400	100	400	7.69		

TPH 8015M		mg/kg		Analyzed By: MS					
Analyte	Result	Reporting Limit	Analyzed	Method Blank	BS	% Recovery	True Value QC	RPD	Qualifier
GRO C6-C10*	<10.0	10.0	12/15/2023	ND	213	107	200	0.408	
DRO >C10-C28*	<10.0	10.0	12/15/2023	ND	222	111	200	1.55	
EXT DRO >C28-C36	<10.0	10.0	12/15/2023	ND					

Surrogate: 1-Chlorooctane 91.4 % 48.2-134

Surrogate: 1-Chlorooctadecane 96.8 % 49.1-148

Cardinal Laboratories

\*=Accredited Analyte

PLEASE NOTE: Liability and Damages. Cardinal's liability and client's exclusive remedy for any claim arising, whether based in contract or tort, shall be limited to the amount paid by client for analyses. All claims, including those for negligence and any other cause whatsoever shall be deemed waived unless made in writing and received by Cardinal within thirty (30) days after completion of the applicable service. In no event shall Cardinal be liable for incidental or consequential damages, including, without limitation, business interruptions, loss of use, or loss of profits incurred by client, its subsidiaries, affiliates or successors arising out of or related to the performance of the services hereunder by Cardinal, regardless of whether such claim is based upon any of the above stated reasons or otherwise. Results relate only to the samples identified above. This report shall not be reproduced except in full with written approval of Cardinal Laboratories.

Celey D. Keene, Lab Director/Quality Manager



PHONE (575) 393-2326 ° 101 E. MARLAND ° HOBBS, NM 88240

**Analytical Results For:**

Etech Environmental & Safety Solutions  
 LANCE CRENSHAW  
 2617 W MARLAND  
 HOBBS NM, 88240  
 Fax To:

Received: 12/15/2023  
 Reported: 12/18/2023  
 Project Name: FOREIGNER 44-3 FED BATTERY  
 Project Number: NONE GIVEN  
 Project Location: MEWBOURNE 32.259237,-104.093708

Sampling Date: 12/15/2023  
 Sampling Type: Soil  
 Sampling Condition: Cool & Intact  
 Sample Received By: Shalyn Rodriguez

**Sample ID: FL - 15 @ 1' (H236698-04)**

BTEx 8021B		mg/kg		Analyzed By: JH/						
Analyte	Result	Reporting Limit	Analyzed	Method Blank	BS	% Recovery	True Value QC	RPD	Qualifier	
Benzene*	<0.050	0.050	12/18/2023	ND	1.78	88.8	2.00	19.6		
Toluene*	<0.050	0.050	12/18/2023	ND	1.74	87.1	2.00	19.8		
Ethylbenzene*	<0.050	0.050	12/18/2023	ND	1.72	85.8	2.00	20.2		
Total Xylenes*	<0.150	0.150	12/18/2023	ND	5.59	93.2	6.00	17.7		
Total BTEX	<0.300	0.300	12/18/2023	ND						

Surrogate: 4-Bromofluorobenzene (PID) 105 % 71.5-134

Chloride, SM4500Cl-B		mg/kg		Analyzed By: AC						
Analyte	Result	Reporting Limit	Analyzed	Method Blank	BS	% Recovery	True Value QC	RPD	Qualifier	
Chloride	16.0	16.0	12/18/2023	ND	400	100	400	7.69		

TPH 8015M		mg/kg		Analyzed By: MS					
Analyte	Result	Reporting Limit	Analyzed	Method Blank	BS	% Recovery	True Value QC	RPD	Qualifier
GRO C6-C10*	<10.0	10.0	12/15/2023	ND	213	107	200	0.408	
DRO >C10-C28*	<10.0	10.0	12/15/2023	ND	222	111	200	1.55	
EXT DRO >C28-C36	<10.0	10.0	12/15/2023	ND					

Surrogate: 1-Chlorooctane 107 % 48.2-134

Surrogate: 1-Chlorooctadecane 116 % 49.1-148

Cardinal Laboratories

\*=Accredited Analyte

PLEASE NOTE: Liability and Damages. Cardinal's liability and client's exclusive remedy for any claim arising, whether based in contract or tort, shall be limited to the amount paid by client for analyses. All claims, including those for negligence and any other cause whatsoever shall be deemed waived unless made in writing and received by Cardinal within thirty (30) days after completion of the applicable service. In no event shall Cardinal be liable for incidental or consequential damages, including, without limitation, business interruptions, loss of use, or loss of profits incurred by client, its subsidiaries, affiliates or successors arising out of or related to the performance of the services hereunder by Cardinal, regardless of whether such claim is based upon any of the above stated reasons or otherwise. Results relate only to the samples identified above. This report shall not be reproduced except in full with written approval of Cardinal Laboratories.

Celey D. Keene, Lab Director/Quality Manager



PHONE (575) 393-2326 ° 101 E. MARLAND ° HOBBS, NM 88240

**Analytical Results For:**

Etech Environmental & Safety Solutions  
 LANCE CRENSHAW  
 2617 W MARLAND  
 HOBBS NM, 88240  
 Fax To:

Received: 12/15/2023  
 Reported: 12/18/2023  
 Project Name: FOREIGNER 44-3 FED BATTERY  
 Project Number: NONE GIVEN  
 Project Location: MEWBOURNE 32.259237,-104.093708

Sampling Date: 12/15/2023  
 Sampling Type: Soil  
 Sampling Condition: Cool & Intact  
 Sample Received By: Shalyn Rodriguez

**Sample ID: FL - 16 @ 1' (H236698-05)**

BTEx 8021B		mg/kg		Analyzed By: JH					
Analyte	Result	Reporting Limit	Analyzed	Method Blank	BS	% Recovery	True Value QC	RPD	Qualifier
Benzene*	<0.050	0.050	12/15/2023	ND	2.20	110	2.00	0.963	
Toluene*	<0.050	0.050	12/15/2023	ND	2.52	126	2.00	10.3	
Ethylbenzene*	<0.050	0.050	12/15/2023	ND	2.65	133	2.00	9.40	
Total Xylenes*	<0.150	0.150	12/15/2023	ND	7.95	133	6.00	10.1	
Total BTEX	<0.300	0.300	12/15/2023	ND					

Surrogate: 4-Bromofluorobenzene (PID) 108 % 71.5-134

Chloride, SM4500Cl-B		mg/kg		Analyzed By: AC					
Analyte	Result	Reporting Limit	Analyzed	Method Blank	BS	% Recovery	True Value QC	RPD	Qualifier
Chloride	32.0	16.0	12/18/2023	ND	400	100	400	7.69	

TPH 8015M		mg/kg		Analyzed By: MS					
Analyte	Result	Reporting Limit	Analyzed	Method Blank	BS	% Recovery	True Value QC	RPD	Qualifier
GRO C6-C10*	<10.0	10.0	12/15/2023	ND	213	107	200	0.408	
DRO >C10-C28*	<10.0	10.0	12/15/2023	ND	222	111	200	1.55	
EXT DRO >C28-C36	<10.0	10.0	12/15/2023	ND					

Surrogate: 1-Chlorooctane 110 % 48.2-134

Surrogate: 1-Chlorooctadecane 119 % 49.1-148

Cardinal Laboratories

\*=Accredited Analyte

PLEASE NOTE: Liability and Damages. Cardinal's liability and client's exclusive remedy for any claim arising, whether based in contract or tort, shall be limited to the amount paid by client for analyses. All claims, including those for negligence and any other cause whatsoever shall be deemed waived unless made in writing and received by Cardinal within thirty (30) days after completion of the applicable service. In no event shall Cardinal be liable for incidental or consequential damages, including, without limitation, business interruptions, loss of use, or loss of profits incurred by client, its subsidiaries, affiliates or successors arising out of or related to the performance of the services hereunder by Cardinal, regardless of whether such claim is based upon any of the above stated reasons or otherwise. Results relate only to the samples identified above. This report shall not be reproduced except in full with written approval of Cardinal Laboratories.

Celey D. Keene, Lab Director/Quality Manager



PHONE (575) 393-2326 ° 101 E. MARLAND ° HOBBS, NM 88240

**Analytical Results For:**

Etech Environmental & Safety Solutions  
 LANCE CRENSHAW  
 2617 W MARLAND  
 HOBBS NM, 88240  
 Fax To:

Received: 12/15/2023  
 Reported: 12/18/2023  
 Project Name: FOREIGNER 44-3 FED BATTERY  
 Project Number: NONE GIVEN  
 Project Location: MEWBOURNE 32.259237,-104.093708

Sampling Date: 12/15/2023  
 Sampling Type: Soil  
 Sampling Condition: Cool & Intact  
 Sample Received By: Shalyn Rodriguez

**Sample ID: FL - 17 @ 1' (H236698-06)**

BTX 8021B		mg/kg		Analyzed By: JH					
Analyte	Result	Reporting Limit	Analyzed	Method Blank	BS	% Recovery	True Value QC	RPD	Qualifier
Benzene*	<0.050	0.050	12/15/2023	ND	2.20	110	2.00	0.963	
Toluene*	<0.050	0.050	12/15/2023	ND	2.52	126	2.00	10.3	
Ethylbenzene*	<0.050	0.050	12/15/2023	ND	2.65	133	2.00	9.40	
Total Xylenes*	<0.150	0.150	12/15/2023	ND	7.95	133	6.00	10.1	
Total BTX	<0.300	0.300	12/15/2023	ND					

Surrogate: 4-Bromofluorobenzene (PID) 109 % 71.5-134

Chloride, SM4500CI-B		mg/kg		Analyzed By: AC						
Analyte	Result	Reporting Limit	Analyzed	Method Blank	BS	% Recovery	True Value QC	RPD	Qualifier	
Chloride	<16.0	16.0	12/18/2023	ND	400	100	400	7.69		

TPH 8015M		mg/kg		Analyzed By: MS					
Analyte	Result	Reporting Limit	Analyzed	Method Blank	BS	% Recovery	True Value QC	RPD	Qualifier
GRO C6-C10*	<10.0	10.0	12/15/2023	ND	213	107	200	0.408	
DRO >C10-C28*	<10.0	10.0	12/15/2023	ND	222	111	200	1.55	
EXT DRO >C28-C36	<10.0	10.0	12/15/2023	ND					

Surrogate: 1-Chlorooctane 107 % 48.2-134

Surrogate: 1-Chlorooctadecane 117 % 49.1-148

Cardinal Laboratories

\*=Accredited Analyte

PLEASE NOTE: Liability and Damages. Cardinal's liability and client's exclusive remedy for any claim arising, whether based in contract or tort, shall be limited to the amount paid by client for analyses. All claims, including those for negligence and any other cause whatsoever shall be deemed waived unless made in writing and received by Cardinal within thirty (30) days after completion of the applicable service. In no event shall Cardinal be liable for incidental or consequential damages, including, without limitation, business interruptions, loss of use, or loss of profits incurred by client, its subsidiaries, affiliates or successors arising out of or related to the performance of the services hereunder by Cardinal, regardless of whether such claim is based upon any of the above stated reasons or otherwise. Results relate only to the samples identified above. This report shall not be reproduced except in full with written approval of Cardinal Laboratories.

Celey D. Keene, Lab Director/Quality Manager



PHONE (575) 393-2326 ° 101 E. MARLAND ° HOBBS, NM 88240

**Analytical Results For:**

Etech Environmental & Safety Solutions  
 LANCE CRENSHAW  
 2617 W MARLAND  
 HOBBS NM, 88240  
 Fax To:

Received: 12/15/2023  
 Reported: 12/18/2023  
 Project Name: FOREIGNER 44-3 FED BATTERY  
 Project Number: NONE GIVEN  
 Project Location: MEWBOURNE 32.259237,-104.093708

Sampling Date: 12/15/2023  
 Sampling Type: Soil  
 Sampling Condition: Cool & Intact  
 Sample Received By: Shalyn Rodriguez

**Sample ID: FL - 18 @ 1' (H236698-07)**

BTEx 8021B		mg/kg		Analyzed By: JH						
Analyte	Result	Reporting Limit	Analyzed	Method Blank	BS	% Recovery	True Value QC	RPD	Qualifier	
Benzene*	<0.050	0.050	12/15/2023	ND	2.20	110	2.00	0.963		
Toluene*	<0.050	0.050	12/15/2023	ND	2.52	126	2.00	10.3		
Ethylbenzene*	<0.050	0.050	12/15/2023	ND	2.65	133	2.00	9.40		
Total Xylenes*	<0.150	0.150	12/15/2023	ND	7.95	133	6.00	10.1		
Total BTEX	<0.300	0.300	12/15/2023	ND						

Surrogate: 4-Bromofluorobenzene (PID) 99.5 % 71.5-134

Chloride, SM4500Cl-B		mg/kg		Analyzed By: AC						
Analyte	Result	Reporting Limit	Analyzed	Method Blank	BS	% Recovery	True Value QC	RPD	Qualifier	
Chloride	<16.0	16.0	12/18/2023	ND	400	100	400	7.69		

TPH 8015M		mg/kg		Analyzed By: MS					
Analyte	Result	Reporting Limit	Analyzed	Method Blank	BS	% Recovery	True Value QC	RPD	Qualifier
GRO C6-C10*	<10.0	10.0	12/15/2023	ND	213	107	200	0.408	
DRO >C10-C28*	<10.0	10.0	12/15/2023	ND	222	111	200	1.55	
EXT DRO >C28-C36	<10.0	10.0	12/15/2023	ND					

Surrogate: 1-Chlorooctane 76.4 % 48.2-134

Surrogate: 1-Chlorooctadecane 82.3 % 49.1-148

Cardinal Laboratories

\*=Accredited Analyte

PLEASE NOTE: Liability and Damages. Cardinal's liability and client's exclusive remedy for any claim arising, whether based in contract or tort, shall be limited to the amount paid by client for analyses. All claims, including those for negligence and any other cause whatsoever shall be deemed waived unless made in writing and received by Cardinal within thirty (30) days after completion of the applicable service. In no event shall Cardinal be liable for incidental or consequential damages, including, without limitation, business interruptions, loss of use, or loss of profits incurred by client, its subsidiaries, affiliates or successors arising out of or related to the performance of the services hereunder by Cardinal, regardless of whether such claim is based upon any of the above stated reasons or otherwise. Results relate only to the samples identified above. This report shall not be reproduced except in full with written approval of Cardinal Laboratories.

Celey D. Keene, Lab Director/Quality Manager





PHONE (575) 393-2326 ° 101 E. MARLAND ° HOBBS, NM 88240

**Analytical Results For:**

Etech Environmental & Safety Solutions  
 LANCE CRENSHAW  
 2617 W MARLAND  
 HOBBS NM, 88240  
 Fax To:

Received: 12/15/2023  
 Reported: 12/18/2023  
 Project Name: FOREIGNER 44-3 FED BATTERY  
 Project Number: NONE GIVEN  
 Project Location: MEWBOURNE 32.259237,-104.093708

Sampling Date: 12/15/2023  
 Sampling Type: Soil  
 Sampling Condition: Cool & Intact  
 Sample Received By: Shalyn Rodriguez

**Sample ID: FL - 19 @ 1' (H236698-08)**

BTEX 8021B		mg/kg		Analyzed By: JH						
Analyte	Result	Reporting Limit	Analyzed	Method Blank	BS	% Recovery	True Value QC	RPD	Qualifier	
Benzene*	<0.050	0.050	12/15/2023	ND	2.20	110	2.00	0.963		
Toluene*	<0.050	0.050	12/15/2023	ND	2.52	126	2.00	10.3		
Ethylbenzene*	<0.050	0.050	12/15/2023	ND	2.65	133	2.00	9.40		
Total Xylenes*	<0.150	0.150	12/15/2023	ND	7.95	133	6.00	10.1		
Total BTEX	<0.300	0.300	12/15/2023	ND						

Surrogate: 4-Bromofluorobenzene (PID) 99.7 % 71.5-134

Chloride, SM4500CI-B		mg/kg		Analyzed By: AC						
Analyte	Result	Reporting Limit	Analyzed	Method Blank	BS	% Recovery	True Value QC	RPD	Qualifier	
Chloride	<16.0	16.0	12/18/2023	ND	400	100	400	7.69		

TPH 8015M		mg/kg		Analyzed By: MS					
Analyte	Result	Reporting Limit	Analyzed	Method Blank	BS	% Recovery	True Value QC	RPD	Qualifier
GRO C6-C10*	<10.0	10.0	12/15/2023	ND	213	107	200	0.408	
DRO >C10-C28*	<10.0	10.0	12/15/2023	ND	222	111	200	1.55	
EXT DRO >C28-C36	<10.0	10.0	12/15/2023	ND					

Surrogate: 1-Chlorooctane 103 % 48.2-134

Surrogate: 1-Chlorooctadecane 111 % 49.1-148

Cardinal Laboratories

\*=Accredited Analyte

PLEASE NOTE: Liability and Damages. Cardinal's liability and client's exclusive remedy for any claim arising, whether based in contract or tort, shall be limited to the amount paid by client for analyses. All claims, including those for negligence and any other cause whatsoever shall be deemed waived unless made in writing and received by Cardinal within thirty (30) days after completion of the applicable service. In no event shall Cardinal be liable for incidental or consequential damages, including, without limitation, business interruptions, loss of use, or loss of profits incurred by client, its subsidiaries, affiliates or successors arising out of or related to the performance of the services hereunder by Cardinal, regardless of whether such claim is based upon any of the above stated reasons or otherwise. Results relate only to the samples identified above. This report shall not be reproduced except in full with written approval of Cardinal Laboratories.

Celey D. Keene, Lab Director/Quality Manager



PHONE (575) 393-2326 ° 101 E. MARLAND ° HOBBS, NM 88240

**Analytical Results For:**

Etech Environmental & Safety Solutions  
 LANCE CRENSHAW  
 2617 W MARLAND  
 HOBBS NM, 88240  
 Fax To:

Received: 12/15/2023  
 Reported: 12/18/2023  
 Project Name: FOREIGNER 44-3 FED BATTERY  
 Project Number: NONE GIVEN  
 Project Location: MEWBOURNE 32.259237,-104.093708

Sampling Date: 12/15/2023  
 Sampling Type: Soil  
 Sampling Condition: Cool & Intact  
 Sample Received By: Shalyn Rodriguez

**Sample ID: FL - 20 @ 1' (H236698-09)**

BTEx 8021B		mg/kg		Analyzed By: JH						
Analyte	Result	Reporting Limit	Analyzed	Method Blank	BS	% Recovery	True Value QC	RPD	Qualifier	
Benzene*	<0.050	0.050	12/15/2023	ND	2.20	110	2.00	0.963		
Toluene*	<0.050	0.050	12/15/2023	ND	2.52	126	2.00	10.3		
Ethylbenzene*	<0.050	0.050	12/15/2023	ND	2.65	133	2.00	9.40		
Total Xylenes*	<0.150	0.150	12/15/2023	ND	7.95	133	6.00	10.1		
Total BTEX	<0.300	0.300	12/15/2023	ND						

Surrogate: 4-Bromofluorobenzene (PID) 114 % 71.5-134

Chloride, SM4500Cl-B		mg/kg		Analyzed By: AC						
Analyte	Result	Reporting Limit	Analyzed	Method Blank	BS	% Recovery	True Value QC	RPD	Qualifier	
Chloride	<16.0	16.0	12/18/2023	ND	400	100	400	7.69		

TPH 8015M		mg/kg		Analyzed By: MS					
Analyte	Result	Reporting Limit	Analyzed	Method Blank	BS	% Recovery	True Value QC	RPD	Qualifier
GRO C6-C10*	<10.0	10.0	12/15/2023	ND	213	107	200	0.408	
DRO >C10-C28*	<10.0	10.0	12/15/2023	ND	222	111	200	1.55	
EXT DRO >C28-C36	<10.0	10.0	12/15/2023	ND					

Surrogate: 1-Chlorooctane 85.6 % 48.2-134

Surrogate: 1-Chlorooctadecane 92.7 % 49.1-148

Cardinal Laboratories

\*=Accredited Analyte

PLEASE NOTE: Liability and Damages. Cardinal's liability and client's exclusive remedy for any claim arising, whether based in contract or tort, shall be limited to the amount paid by client for analyses. All claims, including those for negligence and any other cause whatsoever shall be deemed waived unless made in writing and received by Cardinal within thirty (30) days after completion of the applicable service. In no event shall Cardinal be liable for incidental or consequential damages, including, without limitation, business interruptions, loss of use, or loss of profits incurred by client, its subsidiaries, affiliates or successors arising out of or related to the performance of the services hereunder by Cardinal, regardless of whether such claim is based upon any of the above stated reasons or otherwise. Results relate only to the samples identified above. This report shall not be reproduced except in full with written approval of Cardinal Laboratories.

Celey D. Keene, Lab Director/Quality Manager



PHONE (575) 393-2326 ° 101 E. MARLAND ° HOBBS, NM 88240

**Analytical Results For:**

Etech Environmental & Safety Solutions  
 LANCE CRENSHAW  
 2617 W MARLAND  
 HOBBS NM, 88240  
 Fax To:

Received: 12/15/2023  
 Reported: 12/18/2023  
 Project Name: FOREIGNER 44-3 FED BATTERY  
 Project Number: NONE GIVEN  
 Project Location: MEWBOURNE 32.259237,-104.093708

Sampling Date: 12/15/2023  
 Sampling Type: Soil  
 Sampling Condition: Cool & Intact  
 Sample Received By: Shalyn Rodriguez

**Sample ID: NW - 2 (H236698-10)**

BTEx 8021B		mg/kg		Analyzed By: JH						
Analyte	Result	Reporting Limit	Analyzed	Method Blank	BS	% Recovery	True Value QC	RPD	Qualifier	
Benzene*	<0.050	0.050	12/15/2023	ND	2.20	110	2.00	0.963		
Toluene*	<0.050	0.050	12/15/2023	ND	2.52	126	2.00	10.3		
Ethylbenzene*	<0.050	0.050	12/15/2023	ND	2.65	133	2.00	9.40		
Total Xylenes*	<0.150	0.150	12/15/2023	ND	7.95	133	6.00	10.1		
Total BTEX	<0.300	0.300	12/15/2023	ND						

Surrogate: 4-Bromofluorobenzene (PID) 89.2 % 71.5-134

Chloride, SM4500Cl-B		mg/kg		Analyzed By: AC						
Analyte	Result	Reporting Limit	Analyzed	Method Blank	BS	% Recovery	True Value QC	RPD	Qualifier	
Chloride	<16.0	16.0	12/18/2023	ND	400	100	400	7.69		

TPH 8015M		mg/kg		Analyzed By: MS					
Analyte	Result	Reporting Limit	Analyzed	Method Blank	BS	% Recovery	True Value QC	RPD	Qualifier
GRO C6-C10*	<10.0	10.0	12/16/2023	ND	213	107	200	0.408	
DRO >C10-C28*	<10.0	10.0	12/16/2023	ND	222	111	200	1.55	
EXT DRO >C28-C36	<10.0	10.0	12/16/2023	ND					

Surrogate: 1-Chlorooctane 98.9 % 48.2-134

Surrogate: 1-Chlorooctadecane 106 % 49.1-148

Cardinal Laboratories

\*=Accredited Analyte

PLEASE NOTE: Liability and Damages. Cardinal's liability and client's exclusive remedy for any claim arising, whether based in contract or tort, shall be limited to the amount paid by client for analyses. All claims, including those for negligence and any other cause whatsoever shall be deemed waived unless made in writing and received by Cardinal within thirty (30) days after completion of the applicable service. In no event shall Cardinal be liable for incidental or consequential damages, including, without limitation, business interruptions, loss of use, or loss of profits incurred by client, its subsidiaries, affiliates or successors arising out of or related to the performance of the services hereunder by Cardinal, regardless of whether such claim is based upon any of the above stated reasons or otherwise. Results relate only to the samples identified above. This report shall not be reproduced except in full with written approval of Cardinal Laboratories.

Celey D. Keene, Lab Director/Quality Manager



PHONE (575) 393-2326 ° 101 E. MARLAND ° HOBBS, NM 88240

**Analytical Results For:**

Etech Environmental & Safety Solutions  
 LANCE CRENSHAW  
 2617 W MARLAND  
 HOBBS NM, 88240  
 Fax To:

Received: 12/15/2023  
 Reported: 12/18/2023  
 Project Name: FOREIGNER 44-3 FED BATTERY  
 Project Number: NONE GIVEN  
 Project Location: MEWBOURNE 32.259237,-104.093708

Sampling Date: 12/15/2023  
 Sampling Type: Soil  
 Sampling Condition: Cool & Intact  
 Sample Received By: Shalyn Rodriguez

**Sample ID: NW - 3 (H236698-11)**

BTEX 8021B		mg/kg		Analyzed By: JH/						
Analyte	Result	Reporting Limit	Analyzed	Method Blank	BS	% Recovery	True Value QC	RPD	Qualifier	
Benzene*	<0.050	0.050	12/18/2023	ND	2.22	111	2.00	10.7		
Toluene*	<0.050	0.050	12/18/2023	ND	2.18	109	2.00	11.0		
Ethylbenzene*	<0.050	0.050	12/18/2023	ND	2.15	107	2.00	10.6		
Total Xylenes*	<0.150	0.150	12/18/2023	ND	6.87	114	6.00	9.23		
Total BTEX	<0.300	0.300	12/18/2023	ND						

Surrogate: 4-Bromofluorobenzene (PID) 104 % 71.5-134

Chloride, SM4500Cl-B		mg/kg	Analyzed By: AC							
Analyte	Result	Reporting Limit	Analyzed	Method Blank	BS	% Recovery	True Value QC	RPD	Qualifier	
Chloride	<16.0	16.0	12/18/2023	ND	400	100	400	7.69		

TPH 8015M		mg/kg		Analyzed By: MS					
Analyte	Result	Reporting Limit	Analyzed	Method Blank	BS	% Recovery	True Value QC	RPD	Qualifier
GRO C6-C10*	<10.0	10.0	12/16/2023	ND	213	107	200	0.408	
DRO >C10-C28*	<10.0	10.0	12/16/2023	ND	222	111	200	1.55	
EXT DRO >C28-C36	<10.0	10.0	12/16/2023	ND					

Surrogate: 1-Chlorooctane 97.6 % 48.2-134

Surrogate: 1-Chlorooctadecane 105 % 49.1-148

Cardinal Laboratories

\*=Accredited Analyte

PLEASE NOTE: Liability and Damages. Cardinal's liability and client's exclusive remedy for any claim arising, whether based in contract or tort, shall be limited to the amount paid by client for analyses. All claims, including those for negligence and any other cause whatsoever shall be deemed waived unless made in writing and received by Cardinal within thirty (30) days after completion of the applicable service. In no event shall Cardinal be liable for incidental or consequential damages, including, without limitation, business interruptions, loss of use, or loss of profits incurred by client, its subsidiaries, affiliates or successors arising out of or related to the performance of the services hereunder by Cardinal, regardless of whether such claim is based upon any of the above stated reasons or otherwise. Results relate only to the samples identified above. This report shall not be reproduced except in full with written approval of Cardinal Laboratories.

Celey D. Keene, Lab Director/Quality Manager



PHONE (575) 393-2326 ° 101 E. MARLAND ° HOBBS, NM 88240

**Analytical Results For:**

Etech Environmental & Safety Solutions  
 LANCE CRENSHAW  
 2617 W MARLAND  
 HOBBS NM, 88240  
 Fax To:

Received: 12/15/2023  
 Reported: 12/18/2023  
 Project Name: FOREIGNER 44-3 FED BATTERY  
 Project Number: NONE GIVEN  
 Project Location: MEWBOURNE 32.259237,-104.093708

Sampling Date: 12/15/2023  
 Sampling Type: Soil  
 Sampling Condition: Cool & Intact  
 Sample Received By: Shalyn Rodriguez

**Sample ID: NW - 4 (H236698-12)**

BTEx 8021B		mg/kg		Analyzed By: JH/						
Analyte	Result	Reporting Limit	Analyzed	Method Blank	BS	% Recovery	True Value QC	RPD	Qualifier	
Benzene*	<0.050	0.050	12/18/2023	ND	2.22	111	2.00	10.7		
Toluene*	<0.050	0.050	12/18/2023	ND	2.18	109	2.00	11.0		
Ethylbenzene*	<0.050	0.050	12/18/2023	ND	2.15	107	2.00	10.6		
Total Xylenes*	<0.150	0.150	12/18/2023	ND	6.87	114	6.00	9.23		
Total BTEX	<0.300	0.300	12/18/2023	ND						

Surrogate: 4-Bromofluorobenzene (PID) 106 % 71.5-134

Chloride, SM4500Cl-B		mg/kg		Analyzed By: AC						
Analyte	Result	Reporting Limit	Analyzed	Method Blank	BS	% Recovery	True Value QC	RPD	Qualifier	
Chloride	<16.0	16.0	12/18/2023	ND	400	100	400	7.69		

TPH 8015M		mg/kg		Analyzed By: MS					
Analyte	Result	Reporting Limit	Analyzed	Method Blank	BS	% Recovery	True Value QC	RPD	Qualifier
GRO C6-C10*	<10.0	10.0	12/15/2023	ND	213	107	200	3.91	
DRO >C10-C28*	<10.0	10.0	12/15/2023	ND	204	102	200	5.33	
EXT DRO >C28-C36	<10.0	10.0	12/15/2023	ND					

Surrogate: 1-Chlorooctane 117 % 48.2-134

Surrogate: 1-Chlorooctadecane 124 % 49.1-148

Cardinal Laboratories

\*=Accredited Analyte

PLEASE NOTE: Liability and Damages. Cardinal's liability and client's exclusive remedy for any claim arising, whether based in contract or tort, shall be limited to the amount paid by client for analyses. All claims, including those for negligence and any other cause whatsoever shall be deemed waived unless made in writing and received by Cardinal within thirty (30) days after completion of the applicable service. In no event shall Cardinal be liable for incidental or consequential damages, including, without limitation, business interruptions, loss of use, or loss of profits incurred by client, its subsidiaries, affiliates or successors arising out of or related to the performance of the services hereunder by Cardinal, regardless of whether such claim is based upon any of the above stated reasons or otherwise. Results relate only to the samples identified above. This report shall not be reproduced except in full with written approval of Cardinal Laboratories.

Celey D. Keene, Lab Director/Quality Manager





PHONE (575) 393-2326 ° 101 E. MARLAND ° HOBBS, NM 88240

**Analytical Results For:**

Etech Environmental & Safety Solutions  
 LANCE CRENSHAW  
 2617 W MARLAND  
 HOBBS NM, 88240  
 Fax To:

Received: 12/15/2023  
 Reported: 12/18/2023  
 Project Name: FOREIGNER 44-3 FED BATTERY  
 Project Number: NONE GIVEN  
 Project Location: MEWBOURNE 32.259237,-104.093708

Sampling Date: 12/15/2023  
 Sampling Type: Soil  
 Sampling Condition: Cool & Intact  
 Sample Received By: Shalyn Rodriguez

**Sample ID: NW - 5 (H236698-13)**

BTEx 8021B		mg/kg		Analyzed By: JH/						
Analyte	Result	Reporting Limit	Analyzed	Method Blank	BS	% Recovery	True Value QC	RPD	Qualifier	
Benzene*	<0.050	0.050	12/18/2023	ND	2.22	111	2.00	10.7		
Toluene*	<0.050	0.050	12/18/2023	ND	2.18	109	2.00	11.0		
Ethylbenzene*	<0.050	0.050	12/18/2023	ND	2.15	107	2.00	10.6		
Total Xylenes*	<0.150	0.150	12/18/2023	ND	6.87	114	6.00	9.23		
Total BTEX	<0.300	0.300	12/18/2023	ND						

Surrogate: 4-Bromofluorobenzene (PID) 105 % 71.5-134

Chloride, SM4500Cl-B		mg/kg		Analyzed By: HM						
Analyte	Result	Reporting Limit	Analyzed	Method Blank	BS	% Recovery	True Value QC	RPD	Qualifier	
Chloride	<16.0	16.0	12/18/2023	ND	432	108	400	3.64		

TPH 8015M		mg/kg		Analyzed By: MS					
Analyte	Result	Reporting Limit	Analyzed	Method Blank	BS	% Recovery	True Value QC	RPD	Qualifier
GRO C6-C10*	<10.0	10.0	12/15/2023	ND	213	107	200	3.91	
DRO >C10-C28*	<10.0	10.0	12/15/2023	ND	204	102	200	5.33	
EXT DRO >C28-C36	<10.0	10.0	12/15/2023	ND					

Surrogate: 1-Chlorooctane 90.8 % 48.2-134

Surrogate: 1-Chlorooctadecane 96.8 % 49.1-148

Cardinal Laboratories

\*=Accredited Analyte

PLEASE NOTE: Liability and Damages. Cardinal's liability and client's exclusive remedy for any claim arising, whether based in contract or tort, shall be limited to the amount paid by client for analyses. All claims, including those for negligence and any other cause whatsoever shall be deemed waived unless made in writing and received by Cardinal within thirty (30) days after completion of the applicable service. In no event shall Cardinal be liable for incidental or consequential damages, including, without limitation, business interruptions, loss of use, or loss of profits incurred by client, its subsidiaries, affiliates or successors arising out of or related to the performance of the services hereunder by Cardinal, regardless of whether such claim is based upon any of the above stated reasons or otherwise. Results relate only to the samples identified above. This report shall not be reproduced except in full with written approval of Cardinal Laboratories.

Celey D. Keene, Lab Director/Quality Manager



PHONE (575) 393-2326 ° 101 E. MARLAND ° HOBBS, NM 88240

**Analytical Results For:**

Etech Environmental & Safety Solutions  
 LANCE CRENSHAW  
 2617 W MARLAND  
 HOBBS NM, 88240  
 Fax To:

Received: 12/15/2023  
 Reported: 12/18/2023  
 Project Name: FOREIGNER 44-3 FED BATTERY  
 Project Number: NONE GIVEN  
 Project Location: MEWBOURNE 32.259237,-104.093708

Sampling Date: 12/15/2023  
 Sampling Type: Soil  
 Sampling Condition: Cool & Intact  
 Sample Received By: Shalyn Rodriguez

**Sample ID: NW - 6 (H236698-14)**

BTEx 8021B		mg/kg		Analyzed By: JH/						
Analyte	Result	Reporting Limit	Analyzed	Method Blank	BS	% Recovery	True Value QC	RPD	Qualifier	
Benzene*	<0.050	0.050	12/18/2023	ND	2.22	111	2.00	10.7		
Toluene*	<0.050	0.050	12/18/2023	ND	2.18	109	2.00	11.0		
Ethylbenzene*	<0.050	0.050	12/18/2023	ND	2.15	107	2.00	10.6		
Total Xylenes*	<0.150	0.150	12/18/2023	ND	6.87	114	6.00	9.23		
Total BTEX	<0.300	0.300	12/18/2023	ND						

Surrogate: 4-Bromofluorobenzene (PID) 106 % 71.5-134

Chloride, SM4500Cl-B		mg/kg		Analyzed By: HM						
Analyte	Result	Reporting Limit	Analyzed	Method Blank	BS	% Recovery	True Value QC	RPD	Qualifier	
Chloride	<16.0	16.0	12/18/2023	ND	432	108	400	3.64		

TPH 8015M		mg/kg		Analyzed By: MS					
Analyte	Result	Reporting Limit	Analyzed	Method Blank	BS	% Recovery	True Value QC	RPD	Qualifier
GRO C6-C10*	<10.0	10.0	12/15/2023	ND	213	107	200	3.91	
DRO >C10-C28*	<10.0	10.0	12/15/2023	ND	204	102	200	5.33	
EXT DRO >C28-C36	<10.0	10.0	12/15/2023	ND					

Surrogate: 1-Chlorooctane 92.0 % 48.2-134

Surrogate: 1-Chlorooctadecane 99.5 % 49.1-148

Cardinal Laboratories

\*=Accredited Analyte

PLEASE NOTE: Liability and Damages. Cardinal's liability and client's exclusive remedy for any claim arising, whether based in contract or tort, shall be limited to the amount paid by client for analyses. All claims, including those for negligence and any other cause whatsoever shall be deemed waived unless made in writing and received by Cardinal within thirty (30) days after completion of the applicable service. In no event shall Cardinal be liable for incidental or consequential damages, including, without limitation, business interruptions, loss of use, or loss of profits incurred by client, its subsidiaries, affiliates or successors arising out of or related to the performance of the services hereunder by Cardinal, regardless of whether such claim is based upon any of the above stated reasons or otherwise. Results relate only to the samples identified above. This report shall not be reproduced except in full with written approval of Cardinal Laboratories.

Celey D. Keene, Lab Director/Quality Manager



PHONE (575) 393-2326 ° 101 E. MARLAND ° HOBBS, NM 88240

**Analytical Results For:**

Etech Environmental & Safety Solutions  
 LANCE CRENSHAW  
 2617 W MARLAND  
 HOBBS NM, 88240  
 Fax To:

Received: 12/15/2023  
 Reported: 12/18/2023  
 Project Name: FOREIGNER 44-3 FED BATTERY  
 Project Number: NONE GIVEN  
 Project Location: MEWBOURNE 32.259237,-104.093708

Sampling Date: 12/15/2023  
 Sampling Type: Soil  
 Sampling Condition: Cool & Intact  
 Sample Received By: Shalyn Rodriguez

**Sample ID: NW - 7 (H236698-15)**

BTEx 8021B		mg/kg		Analyzed By: JH/						
Analyte	Result	Reporting Limit	Analyzed	Method Blank	BS	% Recovery	True Value QC	RPD	Qualifier	
Benzene*	<0.050	0.050	12/18/2023	ND	2.22	111	2.00	10.7		
Toluene*	<0.050	0.050	12/18/2023	ND	2.18	109	2.00	11.0		
Ethylbenzene*	<0.050	0.050	12/18/2023	ND	2.15	107	2.00	10.6		
Total Xylenes*	<0.150	0.150	12/18/2023	ND	6.87	114	6.00	9.23		
Total BTEX	<0.300	0.300	12/18/2023	ND						

Surrogate: 4-Bromofluorobenzene (PID) 105 % 71.5-134

Chloride, SM4500Cl-B		mg/kg		Analyzed By: HM						
Analyte	Result	Reporting Limit	Analyzed	Method Blank	BS	% Recovery	True Value QC	RPD	Qualifier	
Chloride	<16.0	16.0	12/18/2023	ND	432	108	400	3.64		

TPH 8015M		mg/kg		Analyzed By: MS					
Analyte	Result	Reporting Limit	Analyzed	Method Blank	BS	% Recovery	True Value QC	RPD	Qualifier
GRO C6-C10*	<10.0	10.0	12/15/2023	ND	213	107	200	3.91	
DRO >C10-C28*	<10.0	10.0	12/15/2023	ND	204	102	200	5.33	
EXT DRO >C28-C36	<10.0	10.0	12/15/2023	ND					

Surrogate: 1-Chlorooctane 87.8 % 48.2-134

Surrogate: 1-Chlorooctadecane 94.3 % 49.1-148

Cardinal Laboratories

\*=Accredited Analyte

PLEASE NOTE: Liability and Damages. Cardinal's liability and client's exclusive remedy for any claim arising, whether based in contract or tort, shall be limited to the amount paid by client for analyses. All claims, including those for negligence and any other cause whatsoever shall be deemed waived unless made in writing and received by Cardinal within thirty (30) days after completion of the applicable service. In no event shall Cardinal be liable for incidental or consequential damages, including, without limitation, business interruptions, loss of use, or loss of profits incurred by client, its subsidiaries, affiliates or successors arising out of or related to the performance of the services hereunder by Cardinal, regardless of whether such claim is based upon any of the above stated reasons or otherwise. Results relate only to the samples identified above. This report shall not be reproduced except in full with written approval of Cardinal Laboratories.

Celey D. Keene, Lab Director/Quality Manager



PHONE (575) 393-2326 ° 101 E. MARLAND ° HOBBS, NM 88240

**Analytical Results For:**

Etech Environmental & Safety Solutions  
 LANCE CRENSHAW  
 2617 W MARLAND  
 HOBBS NM, 88240  
 Fax To:

Received: 12/15/2023  
 Reported: 12/18/2023  
 Project Name: FOREIGNER 44-3 FED BATTERY  
 Project Number: NONE GIVEN  
 Project Location: MEWBOURNE 32.259237,-104.093708

Sampling Date: 12/15/2023  
 Sampling Type: Soil  
 Sampling Condition: Cool & Intact  
 Sample Received By: Shalyn Rodriguez

**Sample ID: EW - 2 (H236698-16)**

BTEx 8021B		mg/kg		Analyzed By: JH/						
Analyte	Result	Reporting Limit	Analyzed	Method Blank	BS	% Recovery	True Value QC	RPD	Qualifier	
Benzene*	<0.050	0.050	12/18/2023	ND	2.22	111	2.00	10.7		
Toluene*	<0.050	0.050	12/18/2023	ND	2.18	109	2.00	11.0		
Ethylbenzene*	<0.050	0.050	12/18/2023	ND	2.15	107	2.00	10.6		
Total Xylenes*	<0.150	0.150	12/18/2023	ND	6.87	114	6.00	9.23		
Total BTEX	<0.300	0.300	12/18/2023	ND						

Surrogate: 4-Bromofluorobenzene (PID) 105 % 71.5-134

Chloride, SM4500Cl-B		mg/kg		Analyzed By: HM						
Analyte	Result	Reporting Limit	Analyzed	Method Blank	BS	% Recovery	True Value QC	RPD	Qualifier	
Chloride	<16.0	16.0	12/18/2023	ND	432	108	400	3.64		

TPH 8015M		mg/kg		Analyzed By: MS					
Analyte	Result	Reporting Limit	Analyzed	Method Blank	BS	% Recovery	True Value QC	RPD	Qualifier
GRO C6-C10*	<10.0	10.0	12/15/2023	ND	213	107	200	3.91	
DRO >C10-C28*	<10.0	10.0	12/15/2023	ND	204	102	200	5.33	
EXT DRO >C28-C36	<10.0	10.0	12/15/2023	ND					

Surrogate: 1-Chlorooctane 89.7 % 48.2-134

Surrogate: 1-Chlorooctadecane 96.5 % 49.1-148

Cardinal Laboratories

\*=Accredited Analyte

PLEASE NOTE: Liability and Damages. Cardinal's liability and client's exclusive remedy for any claim arising, whether based in contract or tort, shall be limited to the amount paid by client for analyses. All claims, including those for negligence and any other cause whatsoever shall be deemed waived unless made in writing and received by Cardinal within thirty (30) days after completion of the applicable service. In no event shall Cardinal be liable for incidental or consequential damages, including, without limitation, business interruptions, loss of use, or loss of profits incurred by client, its subsidiaries, affiliates or successors arising out of or related to the performance of the services hereunder by Cardinal, regardless of whether such claim is based upon any of the above stated reasons or otherwise. Results relate only to the samples identified above. This report shall not be reproduced except in full with written approval of Cardinal Laboratories.

Celey D. Keene, Lab Director/Quality Manager





PHONE (575) 393-2326 ° 101 E. MARLAND ° HOBBS, NM 88240

**Analytical Results For:**

Etech Environmental & Safety Solutions  
 LANCE CRENSHAW  
 2617 W MARLAND  
 HOBBS NM, 88240  
 Fax To:

Received: 12/15/2023  
 Reported: 12/18/2023  
 Project Name: FOREIGNER 44-3 FED BATTERY  
 Project Number: NONE GIVEN  
 Project Location: MEWBOURNE 32.259237,-104.093708

Sampling Date: 12/15/2023  
 Sampling Type: Soil  
 Sampling Condition: Cool & Intact  
 Sample Received By: Shalyn Rodriguez

**Sample ID: EW - 3 (H236698-17)**

BTEx 8021B		mg/kg		Analyzed By: JH/						
Analyte	Result	Reporting Limit	Analyzed	Method Blank	BS	% Recovery	True Value QC	RPD	Qualifier	
Benzene*	<0.050	0.050	12/18/2023	ND	2.22	111	2.00	10.7		
Toluene*	<0.050	0.050	12/18/2023	ND	2.18	109	2.00	11.0		
Ethylbenzene*	<0.050	0.050	12/18/2023	ND	2.15	107	2.00	10.6		
Total Xylenes*	<0.150	0.150	12/18/2023	ND	6.87	114	6.00	9.23		
Total BTEX	<0.300	0.300	12/18/2023	ND						

Surrogate: 4-Bromofluorobenzene (PID) 104 % 71.5-134

Chloride, SM4500Cl-B		mg/kg		Analyzed By: HM						
Analyte	Result	Reporting Limit	Analyzed	Method Blank	BS	% Recovery	True Value QC	RPD	Qualifier	
Chloride	<16.0	16.0	12/18/2023	ND	432	108	400	3.64		

TPH 8015M		mg/kg		Analyzed By: MS					
Analyte	Result	Reporting Limit	Analyzed	Method Blank	BS	% Recovery	True Value QC	RPD	Qualifier
GRO C6-C10*	<10.0	10.0	12/15/2023	ND	213	107	200	3.91	
DRO >C10-C28*	<10.0	10.0	12/15/2023	ND	204	102	200	5.33	
EXT DRO >C28-C36	<10.0	10.0	12/15/2023	ND					

Surrogate: 1-Chlorooctane 92.0 % 48.2-134

Surrogate: 1-Chlorooctadecane 99.1 % 49.1-148

Cardinal Laboratories

\*=Accredited Analyte

PLEASE NOTE: Liability and Damages. Cardinal's liability and client's exclusive remedy for any claim arising, whether based in contract or tort, shall be limited to the amount paid by client for analyses. All claims, including those for negligence and any other cause whatsoever shall be deemed waived unless made in writing and received by Cardinal within thirty (30) days after completion of the applicable service. In no event shall Cardinal be liable for incidental or consequential damages, including, without limitation, business interruptions, loss of use, or loss of profits incurred by client, its subsidiaries, affiliates or successors arising out of or related to the performance of the services hereunder by Cardinal, regardless of whether such claim is based upon any of the above stated reasons or otherwise. Results relate only to the samples identified above. This report shall not be reproduced except in full with written approval of Cardinal Laboratories.

Celey D. Keene, Lab Director/Quality Manager



PHONE (575) 393-2326 ° 101 E. MARLAND ° HOBBS, NM 88240

**Analytical Results For:**

Etech Environmental & Safety Solutions  
 LANCE CRENSHAW  
 2617 W MARLAND  
 HOBBS NM, 88240  
 Fax To:

Received: 12/15/2023  
 Reported: 12/18/2023  
 Project Name: FOREIGNER 44-3 FED BATTERY  
 Project Number: NONE GIVEN  
 Project Location: MEWBOURNE 32.259237,-104.093708

Sampling Date: 12/15/2023  
 Sampling Type: Soil  
 Sampling Condition: Cool & Intact  
 Sample Received By: Shalyn Rodriguez

**Sample ID: EW - 4 (H236698-18)**

BTEx 8021B		mg/kg		Analyzed By: JH/						
Analyte	Result	Reporting Limit	Analyzed	Method Blank	BS	% Recovery	True Value QC	RPD	Qualifier	
Benzene*	<0.050	0.050	12/18/2023	ND	2.22	111	2.00	10.7		
Toluene*	<0.050	0.050	12/18/2023	ND	2.18	109	2.00	11.0		
Ethylbenzene*	<0.050	0.050	12/18/2023	ND	2.15	107	2.00	10.6		
Total Xylenes*	<0.150	0.150	12/18/2023	ND	6.87	114	6.00	9.23		
Total BTEX	<0.300	0.300	12/18/2023	ND						

Surrogate: 4-Bromofluorobenzene (PID) 104 % 71.5-134

Chloride, SM4500CI-B		mg/kg		Analyzed By: HM						
Analyte	Result	Reporting Limit	Analyzed	Method Blank	BS	% Recovery	True Value QC	RPD	Qualifier	
Chloride	<16.0	16.0	12/18/2023	ND	432	108	400	3.64		

TPH 8015M		mg/kg		Analyzed By: MS					
Analyte	Result	Reporting Limit	Analyzed	Method Blank	BS	% Recovery	True Value QC	RPD	Qualifier
GRO C6-C10*	<10.0	10.0	12/15/2023	ND	213	107	200	3.91	
DRO >C10-C28*	<10.0	10.0	12/15/2023	ND	204	102	200	5.33	
EXT DRO >C28-C36	<10.0	10.0	12/15/2023	ND					

Surrogate: 1-Chlorooctane 90.4 % 48.2-134

Surrogate: 1-Chlorooctadecane 95.8 % 49.1-148

Cardinal Laboratories

\*=Accredited Analyte

PLEASE NOTE: Liability and Damages. Cardinal's liability and client's exclusive remedy for any claim arising, whether based in contract or tort, shall be limited to the amount paid by client for analyses. All claims, including those for negligence and any other cause whatsoever shall be deemed waived unless made in writing and received by Cardinal within thirty (30) days after completion of the applicable service. In no event shall Cardinal be liable for incidental or consequential damages, including, without limitation, business interruptions, loss of use, or loss of profits incurred by client, its subsidiaries, affiliates or successors arising out of or related to the performance of the services hereunder by Cardinal, regardless of whether such claim is based upon any of the above stated reasons or otherwise. Results relate only to the samples identified above. This report shall not be reproduced except in full with written approval of Cardinal Laboratories.

Celey D. Keene, Lab Director/Quality Manager



PHONE (575) 393-2326 ° 101 E. MARLAND ° HOBBS, NM 88240

**Analytical Results For:**

Etech Environmental & Safety Solutions  
 LANCE CRENSHAW  
 2617 W MARLAND  
 HOBBS NM, 88240  
 Fax To:

Received: 12/15/2023  
 Reported: 12/18/2023  
 Project Name: FOREIGNER 44-3 FED BATTERY  
 Project Number: NONE GIVEN  
 Project Location: MEWBOURNE 32.259237,-104.093708

Sampling Date: 12/15/2023  
 Sampling Type: Soil  
 Sampling Condition: Cool & Intact  
 Sample Received By: Shalyn Rodriguez

**Sample ID: EW - 5 (H236698-19)**

BTEx 8021B		mg/kg		Analyzed By: JH/						
Analyte	Result	Reporting Limit	Analyzed	Method Blank	BS	% Recovery	True Value QC	RPD	Qualifier	
Benzene*	<0.050	0.050	12/18/2023	ND	2.22	111	2.00	10.7		
Toluene*	<0.050	0.050	12/18/2023	ND	2.18	109	2.00	11.0		
Ethylbenzene*	<0.050	0.050	12/18/2023	ND	2.15	107	2.00	10.6		
Total Xylenes*	<0.150	0.150	12/18/2023	ND	6.87	114	6.00	9.23		
Total BTEX	<0.300	0.300	12/18/2023	ND						

Surrogate: 4-Bromofluorobenzene (PID) 104 % 71.5-134

Chloride, SM4500Cl-B		mg/kg		Analyzed By: HM						
Analyte	Result	Reporting Limit	Analyzed	Method Blank	BS	% Recovery	True Value QC	RPD	Qualifier	
Chloride	<16.0	16.0	12/18/2023	ND	432	108	400	3.64		

TPH 8015M		mg/kg		Analyzed By: MS					
Analyte	Result	Reporting Limit	Analyzed	Method Blank	BS	% Recovery	True Value QC	RPD	Qualifier
GRO C6-C10*	<10.0	10.0	12/15/2023	ND	213	107	200	3.91	
DRO >C10-C28*	<10.0	10.0	12/15/2023	ND	204	102	200	5.33	
EXT DRO >C28-C36	<10.0	10.0	12/15/2023	ND					

Surrogate: 1-Chlorooctane 91.5 % 48.2-134

Surrogate: 1-Chlorooctadecane 97.1 % 49.1-148

Cardinal Laboratories

\*=Accredited Analyte

PLEASE NOTE: Liability and Damages. Cardinal's liability and client's exclusive remedy for any claim arising, whether based in contract or tort, shall be limited to the amount paid by client for analyses. All claims, including those for negligence and any other cause whatsoever shall be deemed waived unless made in writing and received by Cardinal within thirty (30) days after completion of the applicable service. In no event shall Cardinal be liable for incidental or consequential damages, including, without limitation, business interruptions, loss of use, or loss of profits incurred by client, its subsidiaries, affiliates or successors arising out of or related to the performance of the services hereunder by Cardinal, regardless of whether such claim is based upon any of the above stated reasons or otherwise. Results relate only to the samples identified above. This report shall not be reproduced except in full with written approval of Cardinal Laboratories.

Celey D. Keene, Lab Director/Quality Manager



PHONE (575) 393-2326 ° 101 E. MARLAND ° HOBBS, NM 88240

**Analytical Results For:**

Etech Environmental & Safety Solutions  
 LANCE CRENSHAW  
 2617 W MARLAND  
 HOBBS NM, 88240  
 Fax To:

Received: 12/15/2023  
 Reported: 12/18/2023  
 Project Name: FOREIGNER 44-3 FED BATTERY  
 Project Number: NONE GIVEN  
 Project Location: MEWBOURNE 32.259237,-104.093708

Sampling Date: 12/15/2023  
 Sampling Type: Soil  
 Sampling Condition: Cool & Intact  
 Sample Received By: Shalyn Rodriguez

**Sample ID: SW - 2 (H236698-20)**

BTEX 8021B		mg/kg		Analyzed By: JH/						
Analyte	Result	Reporting Limit	Analyzed	Method Blank	BS	% Recovery	True Value QC	RPD	Qualifier	
Benzene*	<0.050	0.050	12/18/2023	ND	1.59	79.6	2.00	19.3		
Toluene*	<0.050	0.050	12/18/2023	ND	1.67	83.3	2.00	18.4		
Ethylbenzene*	<0.050	0.050	12/18/2023	ND	1.67	83.3	2.00	19.9		
Total Xylenes*	<0.150	0.150	12/18/2023	ND	5.01	83.6	6.00	19.9		
Total BTEX	<0.300	0.300	12/18/2023	ND						

Surrogate: 4-Bromofluorobenzene (PID) 118 % 71.5-134

Chloride, SM4500Cl-B		mg/kg		Analyzed By: HM						
Analyte	Result	Reporting Limit	Analyzed	Method Blank	BS	% Recovery	True Value QC	RPD	Qualifier	
Chloride	<16.0	16.0	12/18/2023	ND	432	108	400	3.64		

TPH 8015M		mg/kg		Analyzed By: MS					
Analyte	Result	Reporting Limit	Analyzed	Method Blank	BS	% Recovery	True Value QC	RPD	Qualifier
GRO C6-C10*	<10.0	10.0	12/15/2023	ND	213	107	200	3.91	
DRO >C10-C28*	<10.0	10.0	12/15/2023	ND	204	102	200	5.33	
EXT DRO >C28-C36	<10.0	10.0	12/15/2023	ND					

Surrogate: 1-Chlorooctane 88.3 % 48.2-134

Surrogate: 1-Chlorooctadecane 95.2 % 49.1-148

Cardinal Laboratories

\*=Accredited Analyte

PLEASE NOTE: Liability and Damages. Cardinal's liability and client's exclusive remedy for any claim arising, whether based in contract or tort, shall be limited to the amount paid by client for analyses. All claims, including those for negligence and any other cause whatsoever shall be deemed waived unless made in writing and received by Cardinal within thirty (30) days after completion of the applicable service. In no event shall Cardinal be liable for incidental or consequential damages, including, without limitation, business interruptions, loss of use, or loss of profits incurred by client, its subsidiaries, affiliates or successors arising out of or related to the performance of the services hereunder by Cardinal, regardless of whether such claim is based upon any of the above stated reasons or otherwise. Results relate only to the samples identified above. This report shall not be reproduced except in full with written approval of Cardinal Laboratories.

Celey D. Keene, Lab Director/Quality Manager





PHONE (575) 393-2326 ° 101 E. MARLAND ° HOBBS, NM 88240

**Analytical Results For:**

Etech Environmental & Safety Solutions  
 LANCE CRENSHAW  
 2617 W MARLAND  
 HOBBS NM, 88240  
 Fax To:

Received: 12/15/2023  
 Reported: 12/18/2023  
 Project Name: FOREIGNER 44-3 FED BATTERY  
 Project Number: NONE GIVEN  
 Project Location: MEWBOURNE 32.259237,-104.093708

Sampling Date: 12/15/2023  
 Sampling Type: Soil  
 Sampling Condition: Cool & Intact  
 Sample Received By: Shalyn Rodriguez

**Sample ID: SW - 3 (H236698-21)**

BTEx 8021B		mg/kg		Analyzed By: JH/						
Analyte	Result	Reporting Limit	Analyzed	Method Blank	BS	% Recovery	True Value QC	RPD	Qualifier	
Benzene*	<0.050	0.050	12/18/2023	ND	1.59	79.6	2.00	19.3		
Toluene*	<0.050	0.050	12/18/2023	ND	1.67	83.3	2.00	18.4		
Ethylbenzene*	<0.050	0.050	12/18/2023	ND	1.67	83.3	2.00	19.9		
Total Xylenes*	<0.150	0.150	12/18/2023	ND	5.01	83.6	6.00	19.9		
Total BTEX	<0.300	0.300	12/18/2023	ND						

Surrogate: 4-Bromofluorobenzene (PID) 118 % 71.5-134

Chloride, SM4500Cl-B		mg/kg		Analyzed By: HM						
Analyte	Result	Reporting Limit	Analyzed	Method Blank	BS	% Recovery	True Value QC	RPD	Qualifier	
Chloride	<16.0	16.0	12/18/2023	ND	432	108	400	3.64		

TPH 8015M		mg/kg		Analyzed By: MS					
Analyte	Result	Reporting Limit	Analyzed	Method Blank	BS	% Recovery	True Value QC	RPD	Qualifier
GRO C6-C10*	<10.0	10.0	12/15/2023	ND	213	107	200	3.91	
DRO >C10-C28*	<10.0	10.0	12/15/2023	ND	204	102	200	5.33	
EXT DRO >C28-C36	<10.0	10.0	12/15/2023	ND					

Surrogate: 1-Chlorooctane 80.8 % 48.2-134

Surrogate: 1-Chlorooctadecane 85.7 % 49.1-148

Cardinal Laboratories

\*=Accredited Analyte

PLEASE NOTE: Liability and Damages. Cardinal's liability and client's exclusive remedy for any claim arising, whether based in contract or tort, shall be limited to the amount paid by client for analyses. All claims, including those for negligence and any other cause whatsoever shall be deemed waived unless made in writing and received by Cardinal within thirty (30) days after completion of the applicable service. In no event shall Cardinal be liable for incidental or consequential damages, including, without limitation, business interruptions, loss of use, or loss of profits incurred by client, its subsidiaries, affiliates or successors arising out of or related to the performance of the services hereunder by Cardinal, regardless of whether such claim is based upon any of the above stated reasons or otherwise. Results relate only to the samples identified above. This report shall not be reproduced except in full with written approval of Cardinal Laboratories.

Celey D. Keene, Lab Director/Quality Manager



PHONE (575) 393-2326 ° 101 E. MARLAND ° HOBBS, NM 88240

**Analytical Results For:**

Etech Environmental & Safety Solutions  
 LANCE CRENSHAW  
 2617 W MARLAND  
 HOBBS NM, 88240  
 Fax To:

Received: 12/15/2023  
 Reported: 12/18/2023  
 Project Name: FOREIGNER 44-3 FED BATTERY  
 Project Number: NONE GIVEN  
 Project Location: MEWBOURNE 32.259237,-104.093708

Sampling Date: 12/15/2023  
 Sampling Type: Soil  
 Sampling Condition: Cool & Intact  
 Sample Received By: Shalyn Rodriguez

**Sample ID: SW - 4 (H236698-22)**

BTEX 8021B		mg/kg		Analyzed By: JH/						
Analyte	Result	Reporting Limit	Analyzed	Method Blank	BS	% Recovery	True Value QC	RPD	Qualifier	
Benzene*	<0.050	0.050	12/18/2023	ND	1.59	79.6	2.00	19.3		
Toluene*	<0.050	0.050	12/18/2023	ND	1.67	83.3	2.00	18.4		
Ethylbenzene*	<0.050	0.050	12/18/2023	ND	1.67	83.3	2.00	19.9		
Total Xylenes*	<0.150	0.150	12/18/2023	ND	5.01	83.6	6.00	19.9		
Total BTEX	<0.300	0.300	12/18/2023	ND						

Surrogate: 4-Bromofluorobenzene (PID) 118 % 71.5-134

Chloride, SM4500Cl-B		mg/kg		Analyzed By: HM						
Analyte	Result	Reporting Limit	Analyzed	Method Blank	BS	% Recovery	True Value QC	RPD	Qualifier	
Chloride	<16.0	16.0	12/18/2023	ND	432	108	400	3.64		

TPH 8015M		mg/kg		Analyzed By: MS					
Analyte	Result	Reporting Limit	Analyzed	Method Blank	BS	% Recovery	True Value QC	RPD	Qualifier
GRO C6-C10*	<10.0	10.0	12/15/2023	ND	213	107	200	3.91	
DRO >C10-C28*	<10.0	10.0	12/15/2023	ND	204	102	200	5.33	
EXT DRO >C28-C36	<10.0	10.0	12/15/2023	ND					

Surrogate: 1-Chlorooctane 84.7 % 48.2-134

Surrogate: 1-Chlorooctadecane 89.4 % 49.1-148

Cardinal Laboratories

\*=Accredited Analyte

PLEASE NOTE: Liability and Damages. Cardinal's liability and client's exclusive remedy for any claim arising, whether based in contract or tort, shall be limited to the amount paid by client for analyses. All claims, including those for negligence and any other cause whatsoever shall be deemed waived unless made in writing and received by Cardinal within thirty (30) days after completion of the applicable service. In no event shall Cardinal be liable for incidental or consequential damages, including, without limitation, business interruptions, loss of use, or loss of profits incurred by client, its subsidiaries, affiliates or successors arising out of or related to the performance of the services hereunder by Cardinal, regardless of whether such claim is based upon any of the above stated reasons or otherwise. Results relate only to the samples identified above. This report shall not be reproduced except in full with written approval of Cardinal Laboratories.

Celey D. Keene, Lab Director/Quality Manager



PHONE (575) 393-2326 ° 101 E. MARLAND ° HOBBS, NM 88240

**Analytical Results For:**

Etech Environmental & Safety Solutions  
 LANCE CRENSHAW  
 2617 W MARLAND  
 HOBBS NM, 88240  
 Fax To:

Received: 12/15/2023  
 Reported: 12/18/2023  
 Project Name: FOREIGNER 44-3 FED BATTERY  
 Project Number: NONE GIVEN  
 Project Location: MEWBOURNE 32.259237,-104.093708

Sampling Date: 12/15/2023  
 Sampling Type: Soil  
 Sampling Condition: Cool & Intact  
 Sample Received By: Shalyn Rodriguez

**Sample ID: SW - 5 (H236698-23)**

BTEx 8021B		mg/kg		Analyzed By: JH/					
Analyte	Result	Reporting Limit	Analyzed	Method Blank	BS	% Recovery	True Value QC	RPD	Qualifier
Benzene*	<0.050	0.050	12/18/2023	ND	1.59	79.6	2.00	19.3	
Toluene*	<0.050	0.050	12/18/2023	ND	1.67	83.3	2.00	18.4	
Ethylbenzene*	<0.050	0.050	12/18/2023	ND	1.67	83.3	2.00	19.9	
Total Xylenes*	<0.150	0.150	12/18/2023	ND	5.01	83.6	6.00	19.9	
Total BTEX	<0.300	0.300	12/18/2023	ND					

Surrogate: 4-Bromofluorobenzene (PID) 119 % 71.5-134

Chloride, SM4500Cl-B		mg/kg		Analyzed By: HM						
Analyte	Result	Reporting Limit	Analyzed	Method Blank	BS	% Recovery	True Value QC	RPD	Qualifier	
Chloride	<16.0	16.0	12/18/2023	ND	432	108	400	3.64		

TPH 8015M		mg/kg		Analyzed By: MS					
Analyte	Result	Reporting Limit	Analyzed	Method Blank	BS	% Recovery	True Value QC	RPD	Qualifier
GRO C6-C10*	<10.0	10.0	12/15/2023	ND	213	107	200	3.91	
DRO >C10-C28*	<10.0	10.0	12/15/2023	ND	204	102	200	5.33	
EXT DRO >C28-C36	<10.0	10.0	12/15/2023	ND					

Surrogate: 1-Chlorooctane 80.3 % 48.2-134

Surrogate: 1-Chlorooctadecane 84.9 % 49.1-148

Cardinal Laboratories

\*=Accredited Analyte

PLEASE NOTE: Liability and Damages. Cardinal's liability and client's exclusive remedy for any claim arising, whether based in contract or tort, shall be limited to the amount paid by client for analyses. All claims, including those for negligence and any other cause whatsoever shall be deemed waived unless made in writing and received by Cardinal within thirty (30) days after completion of the applicable service. In no event shall Cardinal be liable for incidental or consequential damages, including, without limitation, business interruptions, loss of use, or loss of profits incurred by client, its subsidiaries, affiliates or successors arising out of or related to the performance of the services hereunder by Cardinal, regardless of whether such claim is based upon any of the above stated reasons or otherwise. Results relate only to the samples identified above. This report shall not be reproduced except in full with written approval of Cardinal Laboratories.

Celey D. Keene, Lab Director/Quality Manager



PHONE (575) 393-2326 ° 101 E. MARLAND ° HOBBS, NM 88240

**Analytical Results For:**

Etech Environmental & Safety Solutions  
 LANCE CRENSHAW  
 2617 W MARLAND  
 HOBBS NM, 88240  
 Fax To:

Received: 12/15/2023  
 Reported: 12/18/2023  
 Project Name: FOREIGNER 44-3 FED BATTERY  
 Project Number: NONE GIVEN  
 Project Location: MEWBOURNE 32.259237,-104.093708

Sampling Date: 12/15/2023  
 Sampling Type: Soil  
 Sampling Condition: Cool & Intact  
 Sample Received By: Shalyn Rodriguez

**Sample ID: SW - 6 (H236698-24)**

BTEx 8021B		mg/kg		Analyzed By: JH/						
Analyte	Result	Reporting Limit	Analyzed	Method Blank	BS	% Recovery	True Value QC	RPD	Qualifier	
Benzene*	<0.050	0.050	12/18/2023	ND	1.59	79.6	2.00	19.3		
Toluene*	<0.050	0.050	12/18/2023	ND	1.67	83.3	2.00	18.4		
Ethylbenzene*	<0.050	0.050	12/18/2023	ND	1.67	83.3	2.00	19.9		
Total Xylenes*	<0.150	0.150	12/18/2023	ND	5.01	83.6	6.00	19.9		
Total BTEX	<0.300	0.300	12/18/2023	ND						

Surrogate: 4-Bromofluorobenzene (PID) 118 % 71.5-134

Chloride, SM4500Cl-B		mg/kg		Analyzed By: HM						
Analyte	Result	Reporting Limit	Analyzed	Method Blank	BS	% Recovery	True Value QC	RPD	Qualifier	
Chloride	<16.0	16.0	12/18/2023	ND	432	108	400	3.64		

TPH 8015M		mg/kg		Analyzed By: MS					
Analyte	Result	Reporting Limit	Analyzed	Method Blank	BS	% Recovery	True Value QC	RPD	Qualifier
GRO C6-C10*	<10.0	10.0	12/15/2023	ND	213	107	200	3.91	
DRO >C10-C28*	<10.0	10.0	12/15/2023	ND	204	102	200	5.33	
EXT DRO >C28-C36	<10.0	10.0	12/15/2023	ND					

Surrogate: 1-Chlorooctane 88.0 % 48.2-134

Surrogate: 1-Chlorooctadecane 93.7 % 49.1-148

Cardinal Laboratories

\*=Accredited Analyte

PLEASE NOTE: Liability and Damages. Cardinal's liability and client's exclusive remedy for any claim arising, whether based in contract or tort, shall be limited to the amount paid by client for analyses. All claims, including those for negligence and any other cause whatsoever shall be deemed waived unless made in writing and received by Cardinal within thirty (30) days after completion of the applicable service. In no event shall Cardinal be liable for incidental or consequential damages, including, without limitation, business interruptions, loss of use, or loss of profits incurred by client, its subsidiaries, affiliates or successors arising out of or related to the performance of the services hereunder by Cardinal, regardless of whether such claim is based upon any of the above stated reasons or otherwise. Results relate only to the samples identified above. This report shall not be reproduced except in full with written approval of Cardinal Laboratories.

Celey D. Keene, Lab Director/Quality Manager





PHONE (575) 393-2326 ° 101 E. MARLAND ° HOBBS, NM 88240

**Analytical Results For:**

Etech Environmental & Safety Solutions  
 LANCE CRENSHAW  
 2617 W MARLAND  
 HOBBS NM, 88240  
 Fax To:

Received: 12/15/2023  
 Reported: 12/18/2023  
 Project Name: FOREIGNER 44-3 FED BATTERY  
 Project Number: NONE GIVEN  
 Project Location: MEWBOURNE 32.259237,-104.093708

Sampling Date: 12/15/2023  
 Sampling Type: Soil  
 Sampling Condition: Cool & Intact  
 Sample Received By: Shalyn Rodriguez

**Sample ID: WW - 2 (H236698-25)**

BTEx 8021B		mg/kg		Analyzed By: JH/						
Analyte	Result	Reporting Limit	Analyzed	Method Blank	BS	% Recovery	True Value QC	RPD	Qualifier	
Benzene*	<0.050	0.050	12/18/2023	ND	1.59	79.6	2.00	19.3		
Toluene*	<0.050	0.050	12/18/2023	ND	1.67	83.3	2.00	18.4		
Ethylbenzene*	<0.050	0.050	12/18/2023	ND	1.67	83.3	2.00	19.9		
Total Xylenes*	<0.150	0.150	12/18/2023	ND	5.01	83.6	6.00	19.9		
Total BTEX	<0.300	0.300	12/18/2023	ND						

Surrogate: 4-Bromofluorobenzene (PID) 117 % 71.5-134

Chloride, SM4500Cl-B		mg/kg		Analyzed By: HM						
Analyte	Result	Reporting Limit	Analyzed	Method Blank	BS	% Recovery	True Value QC	RPD	Qualifier	
Chloride	<16.0	16.0	12/18/2023	ND	432	108	400	3.64		

TPH 8015M		mg/kg		Analyzed By: MS					
Analyte	Result	Reporting Limit	Analyzed	Method Blank	BS	% Recovery	True Value QC	RPD	Qualifier
GRO C6-C10*	<10.0	10.0	12/15/2023	ND	213	107	200	3.91	
DRO >C10-C28*	<10.0	10.0	12/15/2023	ND	204	102	200	5.33	
EXT DRO >C28-C36	<10.0	10.0	12/15/2023	ND					

Surrogate: 1-Chlorooctane 83.9 % 48.2-134

Surrogate: 1-Chlorooctadecane 87.9 % 49.1-148

Cardinal Laboratories

\*=Accredited Analyte

PLEASE NOTE: Liability and Damages. Cardinal's liability and client's exclusive remedy for any claim arising, whether based in contract or tort, shall be limited to the amount paid by client for analyses. All claims, including those for negligence and any other cause whatsoever shall be deemed waived unless made in writing and received by Cardinal within thirty (30) days after completion of the applicable service. In no event shall Cardinal be liable for incidental or consequential damages, including, without limitation, business interruptions, loss of use, or loss of profits incurred by client, its subsidiaries, affiliates or successors arising out of or related to the performance of the services hereunder by Cardinal, regardless of whether such claim is based upon any of the above stated reasons or otherwise. Results relate only to the samples identified above. This report shall not be reproduced except in full with written approval of Cardinal Laboratories.

Celey D. Keene, Lab Director/Quality Manager



PHONE (575) 393-2326 ° 101 E. MARLAND ° HOBBS, NM 88240

**Analytical Results For:**

Etech Environmental & Safety Solutions  
 LANCE CRENSHAW  
 2617 W MARLAND  
 HOBBS NM, 88240  
 Fax To:

Received: 12/15/2023  
 Reported: 12/18/2023  
 Project Name: FOREIGNER 44-3 FED BATTERY  
 Project Number: NONE GIVEN  
 Project Location: MEWBOURNE 32.259237,-104.093708

Sampling Date: 12/15/2023  
 Sampling Type: Soil  
 Sampling Condition: Cool & Intact  
 Sample Received By: Shalyn Rodriguez

**Sample ID: WW - 3 (H236698-26)**

BTEx 8021B		mg/kg		Analyzed By: JH/						
Analyte	Result	Reporting Limit	Analyzed	Method Blank	BS	% Recovery	True Value QC	RPD	Qualifier	
Benzene*	<0.050	0.050	12/18/2023	ND	1.59	79.6	2.00	19.3		
Toluene*	<0.050	0.050	12/18/2023	ND	1.67	83.3	2.00	18.4		
Ethylbenzene*	<0.050	0.050	12/18/2023	ND	1.67	83.3	2.00	19.9		
Total Xylenes*	<0.150	0.150	12/18/2023	ND	5.01	83.6	6.00	19.9		
Total BTEX	<0.300	0.300	12/18/2023	ND						

Surrogate: 4-Bromofluorobenzene (PID) 117 % 71.5-134

Chloride, SM4500Cl-B		mg/kg		Analyzed By: HM						
Analyte	Result	Reporting Limit	Analyzed	Method Blank	BS	% Recovery	True Value QC	RPD	Qualifier	
Chloride	<16.0	16.0	12/18/2023	ND	432	108	400	3.64		

TPH 8015M		mg/kg		Analyzed By: MS					
Analyte	Result	Reporting Limit	Analyzed	Method Blank	BS	% Recovery	True Value QC	RPD	Qualifier
GRO C6-C10*	<10.0	10.0	12/15/2023	ND	213	107	200	3.91	
DRO >C10-C28*	<10.0	10.0	12/15/2023	ND	204	102	200	5.33	
EXT DRO >C28-C36	<10.0	10.0	12/15/2023	ND					

Surrogate: 1-Chlorooctane 88.4 % 48.2-134

Surrogate: 1-Chlorooctadecane 95.1 % 49.1-148

Cardinal Laboratories

\*=Accredited Analyte

PLEASE NOTE: Liability and Damages. Cardinal's liability and client's exclusive remedy for any claim arising, whether based in contract or tort, shall be limited to the amount paid by client for analyses. All claims, including those for negligence and any other cause whatsoever shall be deemed waived unless made in writing and received by Cardinal within thirty (30) days after completion of the applicable service. In no event shall Cardinal be liable for incidental or consequential damages, including, without limitation, business interruptions, loss of use, or loss of profits incurred by client, its subsidiaries, affiliates or successors arising out of or related to the performance of the services hereunder by Cardinal, regardless of whether such claim is based upon any of the above stated reasons or otherwise. Results relate only to the samples identified above. This report shall not be reproduced except in full with written approval of Cardinal Laboratories.

Celey D. Keene, Lab Director/Quality Manager



PHONE (575) 393-2326 ° 101 E. MARLAND ° HOBBS, NM 88240

**Analytical Results For:**

Etech Environmental & Safety Solutions  
 LANCE CRENSHAW  
 2617 W MARLAND  
 HOBBS NM, 88240  
 Fax To:

Received: 12/15/2023  
 Reported: 12/18/2023  
 Project Name: FOREIGNER 44-3 FED BATTERY  
 Project Number: NONE GIVEN  
 Project Location: MEWBOURNE 32.259237,-104.093708

Sampling Date: 12/15/2023  
 Sampling Type: Soil  
 Sampling Condition: Cool & Intact  
 Sample Received By: Shalyn Rodriguez

**Sample ID: WW - 4 (H236698-27)**

BTEX 8021B		mg/kg		Analyzed By: JH/						
Analyte	Result	Reporting Limit	Analyzed	Method Blank	BS	% Recovery	True Value QC	RPD	Qualifier	
Benzene*	<0.050	0.050	12/18/2023	ND	1.59	79.6	2.00	19.3		
Toluene*	<0.050	0.050	12/18/2023	ND	1.67	83.3	2.00	18.4		
Ethylbenzene*	<0.050	0.050	12/18/2023	ND	1.67	83.3	2.00	19.9		
Total Xylenes*	<0.150	0.150	12/18/2023	ND	5.01	83.6	6.00	19.9		
Total BTEX	<0.300	0.300	12/18/2023	ND						

Surrogate: 4-Bromofluorobenzene (PID) 118 % 71.5-134

Chloride, SM4500Cl-B		mg/kg		Analyzed By: HM						
Analyte	Result	Reporting Limit	Analyzed	Method Blank	BS	% Recovery	True Value QC	RPD	Qualifier	
Chloride	<16.0	16.0	12/18/2023	ND	432	108	400	3.64		

TPH 8015M		mg/kg		Analyzed By: MS					
Analyte	Result	Reporting Limit	Analyzed	Method Blank	BS	% Recovery	True Value QC	RPD	Qualifier
GRO C6-C10*	<10.0	10.0	12/16/2023	ND	213	107	200	3.91	
DRO >C10-C28*	<10.0	10.0	12/16/2023	ND	204	102	200	5.33	
EXT DRO >C28-C36	<10.0	10.0	12/16/2023	ND					

Surrogate: 1-Chlorooctane 85.7 % 48.2-134

Surrogate: 1-Chlorooctadecane 90.2 % 49.1-148

Cardinal Laboratories

\*=Accredited Analyte

PLEASE NOTE: Liability and Damages. Cardinal's liability and client's exclusive remedy for any claim arising, whether based in contract or tort, shall be limited to the amount paid by client for analyses. All claims, including those for negligence and any other cause whatsoever shall be deemed waived unless made in writing and received by Cardinal within thirty (30) days after completion of the applicable service. In no event shall Cardinal be liable for incidental or consequential damages, including, without limitation, business interruptions, loss of use, or loss of profits incurred by client, its subsidiaries, affiliates or successors arising out of or related to the performance of the services hereunder by Cardinal, regardless of whether such claim is based upon any of the above stated reasons or otherwise. Results relate only to the samples identified above. This report shall not be reproduced except in full with written approval of Cardinal Laboratories.

Celey D. Keene, Lab Director/Quality Manager



PHONE (575) 393-2326 ° 101 E. MARLAND ° HOBBS, NM 88240

**Analytical Results For:**

Etech Environmental & Safety Solutions  
 LANCE CRENSHAW  
 2617 W MARLAND  
 HOBBS NM, 88240  
 Fax To:

Received: 12/15/2023  
 Reported: 12/18/2023  
 Project Name: FOREIGNER 44-3 FED BATTERY  
 Project Number: NONE GIVEN  
 Project Location: MEWBOURNE 32.259237,-104.093708

Sampling Date: 12/15/2023  
 Sampling Type: Soil  
 Sampling Condition: Cool & Intact  
 Sample Received By: Shalyn Rodriguez

**Sample ID: WW - 5 (H236698-28)**

BTEx 8021B		mg/kg		Analyzed By: JH/						
Analyte	Result	Reporting Limit	Analyzed	Method Blank	BS	% Recovery	True Value QC	RPD	Qualifier	
Benzene*	<0.050	0.050	12/18/2023	ND	1.59	79.6	2.00	19.3		
Toluene*	<0.050	0.050	12/18/2023	ND	1.67	83.3	2.00	18.4		
Ethylbenzene*	<0.050	0.050	12/18/2023	ND	1.67	83.3	2.00	19.9		
Total Xylenes*	<0.150	0.150	12/18/2023	ND	5.01	83.6	6.00	19.9		
Total BTEX	<0.300	0.300	12/18/2023	ND						

Surrogate: 4-Bromofluorobenzene (PID) 119 % 71.5-134

Chloride, SM4500Cl-B		mg/kg		Analyzed By: HM						
Analyte	Result	Reporting Limit	Analyzed	Method Blank	BS	% Recovery	True Value QC	RPD	Qualifier	
Chloride	<16.0	16.0	12/18/2023	ND	432	108	400	3.64		

TPH 8015M		mg/kg		Analyzed By: MS					
Analyte	Result	Reporting Limit	Analyzed	Method Blank	BS	% Recovery	True Value QC	RPD	Qualifier
GRO C6-C10*	<10.0	10.0	12/16/2023	ND	213	107	200	3.91	
DRO >C10-C28*	<10.0	10.0	12/16/2023	ND	204	102	200	5.33	
EXT DRO >C28-C36	<10.0	10.0	12/16/2023	ND					

Surrogate: 1-Chlorooctane 90.3 % 48.2-134

Surrogate: 1-Chlorooctadecane 95.3 % 49.1-148

Cardinal Laboratories

\*=Accredited Analyte

PLEASE NOTE: Liability and Damages. Cardinal's liability and client's exclusive remedy for any claim arising, whether based in contract or tort, shall be limited to the amount paid by client for analyses. All claims, including those for negligence and any other cause whatsoever shall be deemed waived unless made in writing and received by Cardinal within thirty (30) days after completion of the applicable service. In no event shall Cardinal be liable for incidental or consequential damages, including, without limitation, business interruptions, loss of use, or loss of profits incurred by client, its subsidiaries, affiliates or successors arising out of or related to the performance of the services hereunder by Cardinal, regardless of whether such claim is based upon any of the above stated reasons or otherwise. Results relate only to the samples identified above. This report shall not be reproduced except in full with written approval of Cardinal Laboratories.

Celey D. Keene, Lab Director/Quality Manager





PHONE (575) 393-2326 ° 101 E. MARLAND ° HOBBS, NM 88240

### Notes and Definitions

QR-04	The RPD for the BS/BSD was outside of historical limits.
QR-02	The RPD result exceeded the QC control limits; however, both percent recoveries were acceptable. Sample results for the QC batch were accepted based on percent recoveries and completeness of QC data.
QM-07	The spike recovery was outside acceptance limits for the MS and/or MSD. The batch was accepted based on acceptable LCS recovery.
BS-3	Blank spike recovery outside of lab established statistical limits, but still within method limits. Data is not adversely affected.
ND	Analyte NOT DETECTED at or above the reporting limit
RPD	Relative Percent Difference
**	Samples not received at proper temperature of 6°C or below.
***	Insufficient time to reach temperature.
-	Chloride by SM4500Cl-B does not require samples be received at or below 6°C Samples reported on an as received basis (wet) unless otherwise noted on report

Cardinal Laboratories

\*=Accredited Analyte

PLEASE NOTE: Liability and Damages. Cardinal's liability and client's exclusive remedy for any claim arising, whether based in contract or tort, shall be limited to the amount paid by client for analyses. All claims, including those for negligence and any other cause whatsoever shall be deemed waived unless made in writing and received by Cardinal within thirty (30) days after completion of the applicable service. In no event shall Cardinal be liable for incidental or consequential damages, including, without limitation, business interruptions, loss of use, or loss of profits incurred by client, its subsidiaries, affiliates or successors arising out of or related to the performance of the services hereunder by Cardinal, regardless of whether such claim is based upon any of the above stated reasons or otherwise. Results relate only to the samples identified above. This report shall not be reproduced except in full with written approval of Cardinal Laboratories.

A handwritten signature in black ink, appearing to read "Celey D. Keene".

Celey D. Keene, Lab Director/Quality Manager



## ARDINAL LABORATORIES

**101 East Marland, Hobbs, NM 88240**

**(575) 393-2326 FAX (575) 393-2476**

## CHAIN-OF-CUSTODY AND ANALYSIS REQUEST

Company Name: Etech Environmental & Safety Solutions, Inc.				<b>BILL TO</b>				<b>ANALYSIS REQUEST</b>																																	
Project Manager: Lance Crenshaw				P.O. #:				<div>Chloride</div> <div>TPH (8015M)</div> <div>BTEX (8021B)</div>																																	
Address: 2617 West Marland				Company See Remarks																																					
City: Hobbs State: NM Zip: 88240				Attn:																																					
Phone #: (575) 264-9884 Fax #:				Address:																																					
Project #: 19378 Project Owner: Mewbourne				City:																																					
Project Name: Foreigner 44-3 Fed Battery				State: NM Zip:																																					
Project Location: 32.259237, -104.093708				Phone #:																																					
Sampler Name: Martin Sepulveda				Fax #:																																					
FOR LAB USE ONLY						MATRIX		PRESERV.		SAMPLING																															
Lab I.D.		Sample I.D.		(G)RAB OR (C)OMP.		# CONTAINERS		GROUNDWATER		WASTEWATER		SOIL		OIL		SLUDGE		OTHER:		ACID/BASE:		ICE / COOL		OTHER:		DATE		TIME													
H2311098																																									
1		FL-12 @ 1'		C 1				X						X		12/15/23				X		X		X																	
2		FL-13 @ 1'		C 1				X						X		12/15/23				X		X		X																	
3		FL-14 @ 1'		C 1				X						X		12/15/23				X		X		X																	
4		FL-15 @ 1'		C 1				X						X		12/15/23				X		X		X																	
5		FL-16 @ 1'		C 1				X						X		12/15/23				X		X		X																	
6		FL-17 @ 1'		C 1				X						X		12/15/23				X		X		X																	
7		FL-18 @ 1'		C 1				X						X		12/15/23				X		X		X																	
8		FL-19 @ 1'		C 1				X						X		12/15/23				X		X		X																	
9		FL-20 @ 1'		C 1				X						X		12/15/23				X		X		X																	
10		NW-2		C 1				X						X		12/15/23				X		X		X																	
<p>PLEASE NOTE: Liability and Damages. Cardinal's liability and client's exclusive remedy for any claim arising whether based in contract or tort, shall be limited to the amount paid by the client for the analyses. All claims including those for negligence and any other cause whatsoever shall be deemed waived unless made in writing and received by Cardinal within 30 days after completion of the applicable service. In no event shall Cardinal be liable for incidental or consequential damages, including without limitation, business interruptions, loss of use, or loss of profits incurred by client, its subsidiaries, affiliates or successors arising out of or related to the performance of services hereunder by Cardinal, regardless of whether such claim is based upon any of the above stated reasons or otherwise.</p>																																									
Relinquished By: [Signature]				Date: 12-15-23 Time: 1448				Received By: [Signature]				Phone Result: <input type="checkbox"/> Yes <input type="checkbox"/> No Fax Result: <input type="checkbox"/> Yes <input type="checkbox"/> No				Add'l Phone #: Add'l Fax #:																									
Relinquished By:				Date:				Received By:				REMARKS: (24 HR) <b>RUSH SAMPLES</b>																													
Delivered By: (Circle One) -39c				Sample Condition Cool Intact <input type="checkbox"/> Yes <input type="checkbox"/> No				CHECKED BY: (Initials) [Signature]				Bill analytical charges to Mewbourne C/O Connor Walker and rush charges to Etech C/O Lance Crenshaw.																													
Sampler - UPS - Bus - Other: #140												Please email results and copy of CoC to pm@etechenv.com.																													



**CARDINAL LABORATORIES**

101 East Marland, Hobbs, NM 88240

(575) 393-2326 FAX (575) 393-2476

**CHAIN-OF-CUSTODY AND ANALYSIS REQUEST**

Page 32 of 33

Company Name: Etech Environmental & Safety Solutions, Inc.				BILL TO		ANALYSIS REQUEST												
Project Manager: Lance Crenshaw				P.O. #:		Chloride	TPH (8015M)	BTEX (8021B)										
Address: 2617 West Marland				Company See Remarks														
City: Hobbs State: NM Zip: 88240				Attn:														
Phone #: (575) 264-9884 Fax #:				Address:														
Project #: 19378 Project Owner: Mewbourne				City:														
Project Name: Foreigner 44-3 Fed Battery				State: NM Zip:														
Project Location: 32.259237, -104.093708				Phone #:														
Sampler Name: Martin Sepulveda				Fax #:														
FOR LAB USE ONLY	Lab I.D.	Sample I.D.	(G)RAB OR (C)OMP.	# CONTAINERS	MATRIX	PRESERV.	SAMPLING											
					GROUNDWATER WASTEWATER SOIL OIL SLUDGE OTHER :	ACID/BASE ICE / COOL OTHER :	DATE	TIME										
	4230098																	
	11	NW-3	C	1	X	X	12/15/23		X	X	X							
	12	NW-4	C	1	X	X	12/15/23		X	X	X							
	13	NW-5	C	1	X	X	12/15/23		X	X	X							
	14	NW-6	C	1	X	X	12/15/23		X	X	X							
	15	NW-7	C	1	X	X	12/15/23		X	X	X							
	16	EW-2	C	1	X	X	12/15/23		X	X	X							
	17	EW-3	C	1	X	X	12/15/23		X	X	X							
	18	EW-4	C	1	X	X	12/15/23		X	X	X							
	19	EW-5	C	1	X	X	12/15/23		X	X	X							
	20	SW-2	C	1	X	X	12/15/23		X	X	X							

PLEASE NOTE: Liability and Damages. Cardinal's liability and client's exclusive remedy for any claim arising whether based in contract or tort, shall be limited to the amount paid by the client for the analyses. All claims including those for negligence and any other cause whatsoever shall be deemed waived unless made in writing and received by Cardinal within 30 days after completion of the applicable service. In no event shall Cardinal be liable for incidental or consequential damages, including without limitation, business interruptions, loss of use, or loss of profits incurred by client, its subsidiaries, affiliates or successors arising out of or related to the performance of services hereunder by Cardinal, regardless of whether such claim is based upon any of the above stated reasons or otherwise.

Relinquished By:	Date: 12-15-23 Time: 1:45	Received By:	Phone Result: <input type="checkbox"/> Yes <input type="checkbox"/> No Add'l Phone #:
Relinquished By:	Date:	Received By:	Fax Result: <input type="checkbox"/> Yes <input type="checkbox"/> No Add'l Fax #:
	Time:		REMARKS:
Delivered By: (Circle One) <b>-39-</b>			<b>RUSH SAMPLES</b> Bill analytical charges to Mewbourne C/O Connor Walker and rush charges to Etech C/O Lance Crenshaw. Please email results and copy of CoC to pm@etechenv.com.
Sampler - UPS - Bus - Other: <b>#140</b>			
Sample Condition Cool Intact		CHECKED BY:	
<input type="checkbox"/> Yes <input type="checkbox"/> No			

 FORM-006  
Revision 1.0

† Cardinal cannot accept verbal changes. Please fax written changes to 575-393-2476





# **CARDINAL LABORATORIES**

101 East Marland, Hobbs, NM 88240

(575) 393-2326 FAX (575) 393-2476

## **CHAIN-OF-CUSTODY AND ANALYSIS REQUEST**

Page 33 of 33

<b>Company Name:</b> Etech Environmental & Safety Solutions, Inc.				<b>BILL TO</b>				<b>ANALYSIS REQUEST</b>																			
<b>Project Manager:</b> Lance Crenshaw				<b>P.O. #:</b>				<div style="display: flex; justify-content: space-around;"> <div>Chloride</div> <div>TPH (8015M)</div> <div>BTEX (8021B)</div> </div>																			
<b>Address:</b> 2617 West Marland				<b>Company:</b> See Remarks																							
<b>City:</b> Hobbs <b>State:</b> NM <b>Zip:</b> 88240				<b>Attn:</b>																							
<b>Phone #:</b> (575) 264-9884 <b>Fax #:</b>				<b>Address:</b>																							
<b>Project #:</b> 19378 <b>Project Owner:</b> Mewbourne				<b>City:</b>																							
<b>Project Name:</b> Foreigner 44-3 Fed Battery				<b>State:</b> NM <b>Zip:</b>																							
<b>Project Location:</b> 32.259237, -104.093708				<b>Phone #:</b>																							
<b>Sampler Name:</b> Martin Sepulveda				<b>Fax #:</b>																							
FOR LAB USE ONLY						MATRIX		PRESERV.		SAMPLING																	
Lab I.D.	Sample I.D.	(G)RAB OR (C)OMPA	# CONTAINERS	GROUNDWATER	WASTEWATER	SOIL	OIL	SLUDGE	OTHER :	ACID/BASE:	ICE / COOL	OTHER :	DATE	TIME													
46310098																											
21	SW-3	C	1			X				X			12/15/23		X	X	X										
22	SW-4	C	1			X				X			12/15/23		X	X	X										
23	SW-5	C	1			X				X			12/15/23		X	X	X										
24	SW-6	C	1			X				X			12/15/23		X	X	X										
25	WW-2	C	1			X				X			12/15/23		X	X	X										
26	WW-3	C	1			X				X			12/15/23		X	X	X										
27	WW-4	C	1			X				X			12/15/23		X	X	X										
28	WW-5	C	1			X				X			12/15/23		X	X	X										
<small>PLEASE NOTE: Liability and Damages. Cardinal's liability and client's exclusive remedy for any claim arising whether based in contract or tort, shall be limited to the amount paid by the client for the analyses. All claims including those for negligence and any other cause whatsoever shall be deemed waived unless made in writing and received by Cardinal within 30 days after completion of the applicable service. In no event shall Cardinal be liable for incidental or consequential damages, including without limitation, business interruptions, loss of use, or loss of profits incurred by client, its subsidiaries, affiliates or successors arising out of or related to the performance of services hereunder by Cardinal, regardless of whether such claim is based upon any of the above stated reasons or otherwise.</small>																											
<b>Relinquished By:</b>		<b>Date:</b> 12/15/23 <b>Time:</b> 1:48		<b>Received By:</b>		<b>Phone Result:</b> <input type="checkbox"/> Yes <input type="checkbox"/> No <b>Add'l Phone #:</b>		<b>Fax Result:</b> <input type="checkbox"/> Yes <input type="checkbox"/> No <b>Add'l Fax #:</b>																			
<b>Relinquished By:</b>		<b>Date:</b> <b>Time:</b>		<b>Received By:</b>		<b>REMARKS:</b>																					
<b>Delivered By: (Circle One)</b>		<b>Sample Condition</b> Cool <input type="checkbox"/> Yes <input type="checkbox"/> No Intact <input type="checkbox"/> Yes <input type="checkbox"/> No		<b>CHECKED BY:</b> (Initials)		<b>RUSH SAMPLES</b> Bill analytical charges to Mewbourne C/O Connor Walker and rush charges to Etech C/O Lance Crenshaw. Please email results and copy of CoC to pm@etechenv.com.																					
<b>Sampler - UPS - Bus - Other:</b>		-3.9c #140																									

FORM-006  
Revision 1.0

† Cardinal cannot accept verbal changes. Please fax written changes to 575-393-2476



PHONE (575) 393-2326 ° 101 E. MARLAND ° HOBBS, NM 88240

December 20, 2023

LANCE CRENSHAW

Etech Environmental & Safety Solutions

2617 W MARLAND

HOBBS, NM 88240

RE: FOREIGNER 44-3 FED BATTERY

Enclosed are the results of analyses for samples received by the laboratory on 12/19/23 14:14.

Cardinal Laboratories is accredited through Texas NELAP under certificate number T104704398-22-15. Accreditation applies to drinking water, non-potable water and solid and chemical materials. All accredited analytes are denoted by an asterisk (\*). For a complete list of accredited analytes and matrices visit the TCEQ website at [www.tceq.texas.gov/field/qa/lab\\_accred\\_certif.html](http://www.tceq.texas.gov/field/qa/lab_accred_certif.html).

Cardinal Laboratories is accredited through the State of Colorado Department of Public Health and Environment for:

Method EPA 552.2	Haloacetic Acids (HAA-5)
Method EPA 524.2	Total Trihalomethanes (TTHM)
Method EPA 524.4	Regulated VOCs (V1, V2, V3)

Accreditation applies to public drinking water matrices.

This report meets NELAP requirements and is made up of a cover page, analytical results, and a copy of the original chain-of-custody. If you have any questions concerning this report, please feel free to contact me.

Sincerely,

A handwritten signature in black ink that reads "Celey D. Keene". The signature is written in a cursive style with a large, stylized 'C' and 'K'.

Celey D. Keene

Lab Director/Quality Manager





PHONE (575) 393-2326 ° 101 E. MARLAND ° HOBBS, NM 88240

**Analytical Results For:**

Etech Environmental & Safety Solutions  
 LANCE CRENSHAW  
 2617 W MARLAND  
 HOBBS NM, 88240  
 Fax To:

Received: 12/19/2023  
 Reported: 12/20/2023  
 Project Name: FOREIGNER 44-3 FED BATTERY  
 Project Number: 19378  
 Project Location: MEWBOURNE 32.259237,-104.093708

Sampling Date: 12/18/2023  
 Sampling Type: Soil  
 Sampling Condition: Cool & Intact  
 Sample Received By: Tamara Oldaker

**Sample ID: FL - 10 @ 2' (H236738-01)**

BTX 8021B		mg/kg		Analyzed By: JH/					
Analyte	Result	Reporting Limit	Analyzed	Method Blank	BS	% Recovery	True Value QC	RPD	Qualifier
Benzene*	<0.050	0.050	12/19/2023	ND	2.08	104	2.00	1.06	
Toluene*	<0.050	0.050	12/19/2023	ND	2.18	109	2.00	2.06	
Ethylbenzene*	<0.050	0.050	12/19/2023	ND	2.22	111	2.00	2.01	
Total Xylenes*	<0.150	0.150	12/19/2023	ND	6.69	112	6.00	3.17	
Total BTX	<0.300	0.300	12/19/2023	ND					

Surrogate: 4-Bromofluorobenzene (PID) 119 % 71.5-134

Chloride, SM4500Cl-B		mg/kg		Analyzed By: HM						
Analyte	Result	Reporting Limit	Analyzed	Method Blank	BS	% Recovery	True Value QC	RPD	Qualifier	
Chloride	16.0	16.0	12/20/2023	ND	416	104	400	0.00		

TPH 8015M		mg/kg		Analyzed By: MS					
Analyte	Result	Reporting Limit	Analyzed	Method Blank	BS	% Recovery	True Value QC	RPD	Qualifier
GRO C6-C10*	<10.0	10.0	12/20/2023	ND	185	92.4	200	0.174	
DRO >C10-C28*	<10.0	10.0	12/20/2023	ND	193	96.6	200	5.21	
EXT DRO >C28-C36	<10.0	10.0	12/20/2023	ND					

Surrogate: 1-Chlorooctane 74.1 % 48.2-134

Surrogate: 1-Chlorooctadecane 79.0 % 49.1-148

Cardinal Laboratories

\*=Accredited Analyte

PLEASE NOTE: Liability and Damages. Cardinal's liability and client's exclusive remedy for any claim arising, whether based in contract or tort, shall be limited to the amount paid by client for analyses. All claims, including those for negligence and any other cause whatsoever shall be deemed waived unless made in writing and received by Cardinal within thirty (30) days after completion of the applicable service. In no event shall Cardinal be liable for incidental or consequential damages, including, without limitation, business interruptions, loss of use, or loss of profits incurred by client, its subsidiaries, affiliates or successors arising out of or related to the performance of the services hereunder by Cardinal, regardless of whether such claim is based upon any of the above stated reasons or otherwise. Results relate only to the samples identified above. This report shall not be reproduced except in full with written approval of Cardinal Laboratories.

Celey D. Keene, Lab Director/Quality Manager

PHONE (575) 393-2326 ° 101 E. MARLAND ° HOBBS, NM 88240

---

### Notes and Definitions

ND	Analyte NOT DETECTED at or above the reporting limit
RPD	Relative Percent Difference
**	Samples not received at proper temperature of 6°C or below.
***	Insufficient time to reach temperature.
-	Chloride by SM4500Cl-B does not require samples be received at or below 6°C Samples reported on an as received basis (wet) unless otherwise noted on report

---

Cardinal Laboratories

\*=Accredited Analyte

PLEASE NOTE: Liability and Damages. Cardinal's liability and client's exclusive remedy for any claim arising, whether based in contract or tort, shall be limited to the amount paid by client for analyses. All claims, including those for negligence and any other cause whatsoever shall be deemed waived unless made in writing and received by Cardinal within thirty (30) days after completion of the applicable service. In no event shall Cardinal be liable for incidental or consequential damages, including, without limitation, business interruptions, loss of use, or loss of profits incurred by client, its subsidiaries, affiliates or successors arising out of or related to the performance of the services hereunder by Cardinal, regardless of whether such claim is based upon any of the above stated reasons or otherwise. Results relate only to the samples identified above. This report shall not be reproduced except in full with written approval of Cardinal Laboratories.

A handwritten signature in black ink, appearing to read "Celey D. Keene".

---

Celey D. Keene, Lab Director/Quality Manager

**(575) 393-2326 FAX (575) 393-2476**

## Page 4 of 4

Released to Imaging: 4/9/2024 10:41:28 AM

## **Appendix E**

### **Regulatory Correspondence**

**From:** [Connor Walker](#)  
**To:** [Jeff Broom](#); [Lance Crenshaw](#); [Ben Arguijo](#)  
**Subject:** FW: [EXT] The Oil Conservation Division (OCD) has accepted the application, Application ID: 292974  
**Date:** Monday, December 11, 2023 5:23:12 PM

---

FYI, sampling notification for the Foreigner

---

**From:** OCDOnline@state.nm.us <OCDOnline@state.nm.us>  
**Sent:** Monday, December 11, 2023 9:18 AM  
**To:** Connor Walker <cwalker@mewbourne.com>  
**Subject:** [EXT] The Oil Conservation Division (OCD) has accepted the application, Application ID: 292974

To whom it may concern (c/o Connor Walker for MEWBOURNE OIL CO),

The OCD has received the submitted *Notification for (Final) Sampling of a Release* (C-141N), for incident ID (n#) nAPP2331839299.

The sampling event is expected to take place:

**When:** 12/14/2023 @ 08:00

**Where:** K-33-23S-28E 0 FNL 0 FEL (32.259237,-104.093708)

**Additional Information:** Martin Sepulvedo  
1 (432) 305-7322  
[martins@etechenv.com](mailto:martins@etechenv.com)

**Additional Instructions:** From the corner of Bounds Rd and Higby Hole Rd, Go S 0.35 Miles, E over cattle guard 0.45 miles, S into.

An OCD representative may be available onsite at the date and time reported. In the absence or presence of an OCD representative, sampling pursuant to 19.15.29.12.D NMAC is required. Sampling must be performed following an approved sampling plan or pursuant to 19.15.29.12.D.(1).(c) NMAC. Should there be a change in the scheduled date and time of the sampling event, then another notification should be resubmitted through OCD permitting as soon as possible.

- **Failure to notify the OCD of sampling events including any changes in date/time per the requirements of 19.15.29.12.D.(1).(a) NMAC, may result in the remediation closure samples not being accepted.**

If you have any questions regarding this application, or don't know why you have received this email, please contact us.

**New Mexico Energy, Minerals and Natural Resources Department**  
1220 South St. Francis Drive  
Santa Fe, NM 87505



**District I**  
1625 N. French Dr., Hobbs, NM 88240  
Phone:(575) 393-6161 Fax:(575) 393-0720  
**District II**  
811 S. First St., Artesia, NM 88210  
Phone:(575) 748-1283 Fax:(575) 748-9720  
**District III**  
1000 Rio Brazos Rd., Aztec, NM 87410  
Phone:(505) 334-6178 Fax:(505) 334-6170  
**District IV**  
1220 S. St Francis Dr., Santa Fe, NM 87505  
Phone:(505) 476-3470 Fax:(505) 476-3462

State of New Mexico  
Energy, Minerals and Natural Resources  
Oil Conservation Division  
1220 S. St Francis Dr.  
Santa Fe, NM 87505

QUESTIONS  
  
Action 330661

QUESTIONS

Operator: MEWBOURNE OIL CO P.O. Box 5270 Hobbs, NM 88241	OGRID:	14744
	Action Number:	330661
	Action Type:	[C-141] Remediation Closure Request C-141 (C-141-v-Closure)

QUESTIONS

Prerequisites	
Incident ID (n#)	nAPP2331839299
Incident Name	NAPP2331839299 FOREIGNER 33-4 FED BATTERY @ 0
Incident Type	Produced Water Release
Incident Status	Remediation Closure Report Received

Location of Release Source	
Please answer all the questions in this group.	
Site Name	FOREIGNER 33-4 FED BATTERY
Date Release Discovered	11/03/2023
Surface Owner	Private

Incident Details	
Please answer all the questions in this group.	
Incident Type	Produced Water Release
Did this release result in a fire or is the result of a fire	No
Did this release result in any injuries	No
Has this release reached or does it have a reasonable probability of reaching a watercourse	No
Has this release endangered or does it have a reasonable probability of endangering public health	No
Has this release substantially damaged or will it substantially damage property or the environment	No
Is this release of a volume that is or may with reasonable probability be detrimental to fresh water	No

Nature and Volume of Release	
Material(s) released, please answer all that apply below. Any calculations or specific justifications for the volumes provided should be attached to the follow-up C-141 submission.	
Crude Oil Released (bbls) Details	Not answered.
Produced Water Released (bbls) Details	Cause: Overflow - Tank, Pit, Etc.   Tank (Any)   Produced Water   Released: 51 BBL   Recovered: 40 BBL   Lost: 11 BBL.
Is the concentration of chloride in the produced water >10,000 mg/l	Yes
Condensate Released (bbls) Details	Not answered.
Natural Gas Vented (Mcf) Details	Not answered.
Natural Gas Flared (Mcf) Details	Not answered.
Other Released Details	Not answered.
Are there additional details for the questions above (i.e. any answer containing Other, Specify, Unknown, and/or Fire, or any negative lost amounts)	Not answered.

**District I**  
1625 N. French Dr., Hobbs, NM 88240  
Phone:(575) 393-6161 Fax:(575) 393-0720  
**District II**  
811 S. First St., Artesia, NM 88210  
Phone:(575) 748-1283 Fax:(575) 748-9720  
**District III**  
1000 Rio Brazos Rd., Aztec, NM 87410  
Phone:(505) 334-6178 Fax:(505) 334-6170  
**District IV**  
1220 S. St Francis Dr., Santa Fe, NM 87505  
Phone:(505) 476-3470 Fax:(505) 476-3462

State of New Mexico  
Energy, Minerals and Natural Resources  
Oil Conservation Division  
1220 S. St Francis Dr.  
Santa Fe, NM 87505

QUESTIONS, Page 2  
Action 330661

QUESTIONS (continued)

Operator: MEWBOURNE OIL CO P.O. Box 5270 Hobbs, NM 88241	OGRID:	14744
	Action Number:	330661
	Action Type:	[C-141] Remediation Closure Request C-141 (C-141-v-Closure)

QUESTIONS

Nature and Volume of Release (continued)	
Is this a gas only submission (i.e. only significant Mcf values reported)	No, according to supplied volumes this does not appear to be a "gas only" report.
Was this a major release as defined by Subsection A of 19.15.29.7 NMAC	Yes
Reasons why this would be considered a submission for a notification of a major release	From paragraph A. "Major release" determine using: (1) an unauthorized release of a volume, excluding gases, of 25 barrels or more.
With the implementation of the 19.15.27 NMAC (05/25/2021), venting and/or flaring of natural gas (i.e. gas only) are to be submitted on the C-129 form.	

Initial Response

The responsible party must undertake the following actions immediately unless they could create a safety hazard that would result in injury.

The source of the release has been stopped	True
The impacted area has been secured to protect human health and the environment	True
Released materials have been contained via the use of berms or dikes, absorbent pads, or other containment devices	True
All free liquids and recoverable materials have been removed and managed appropriately	True
If all the actions described above have not been undertaken, explain why	Not answered.

Per Paragraph (4) of Subsection B of 19.15.29.8 NMAC the responsible party may commence remediation immediately after discovery of a release. If remediation has begun, please prepare and attach a narrative of actions to date in the follow-up C-141 submission. If remedial efforts have been successfully completed or if the release occurred within a lined containment area (see Subparagraph (a) of Paragraph (5) of Subsection A of 19.15.29.11 NMAC), please prepare and attach all information needed for closure evaluation in the follow-up C-141 submission.

I hereby certify that the information given above is true and complete to the best of my knowledge and understand that pursuant to OCD rules and regulations all operators are required to report and/or file certain release notifications and perform corrective actions for releases which may endanger public health or the environment. The acceptance of a C-141 report by the OCD does not relieve the operator of liability should their operations have failed to adequately investigate and remediate contamination that pose a threat to groundwater, surface water, human health or the environment. In addition, OCD acceptance of a C-141 report does not relieve the operator of responsibility for compliance with any other federal, state, or local laws and/or regulations.

I hereby agree and sign off to the above statement	Name: Connor Walker Title: Senior Engineer Email: cwalker@mewbourne.com Date: 04/05/2024
--	---

**District I**

1625 N. French Dr., Hobbs, NM 88240  
Phone:(575) 393-6161 Fax:(575) 393-0720

**District II**

811 S. First St., Artesia, NM 88210  
Phone:(575) 748-1283 Fax:(575) 748-9720

**District III**

1000 Rio Brazos Rd., Aztec, NM 87410  
Phone:(505) 334-6178 Fax:(505) 334-6170

**District IV**

1220 S. St Francis Dr., Santa Fe, NM 87505  
Phone:(505) 476-3470 Fax:(505) 476-3462

**State of New Mexico**  
**Energy, Minerals and Natural Resources**  
**Oil Conservation Division**  
**1220 S. St Francis Dr.**  
**Santa Fe, NM 87505**

QUESTIONS, Page 3

Action 330661

**QUESTIONS (continued)**

Operator: MEWBOURNE OIL CO P.O. Box 5270 Hobbs, NM 88241	OGRID:
	14744
	Action Number:
	330661
Action Type:	
[C-141] Remediation Closure Request C-141 (C-141-v-Closure)	

**QUESTIONS****Site Characterization**

Please answer all the questions in this group (only required when seeking remediation plan approval and beyond). This information must be provided to the appropriate district office no later than 90 days after the release discovery date.

What is the shallowest depth to groundwater beneath the area affected by the release in feet below ground surface (ft bgs)	Less than or equal 25 (ft.)
What method was used to determine the depth to ground water	NM OSE iWaters Database Search
Did this release impact groundwater or surface water	No
<b>What is the minimum distance, between the closest lateral extents of the release and the following surface areas:</b>	
A continuously flowing watercourse or any other significant watercourse	Between 1000 (ft.) and ½ (mi.)
Any lakebed, sinkhole, or playa lake (measured from the ordinary high-water mark)	Between ½ and 1 (mi.)
An occupied permanent residence, school, hospital, institution, or church	Between 1 and 5 (mi.)
A spring or a private domestic fresh water well used by less than five households for domestic or stock watering purposes	Between 1000 (ft.) and ½ (mi.)
Any other fresh water well or spring	Between 1000 (ft.) and ½ (mi.)
Incorporated municipal boundaries or a defined municipal fresh water well field	Between 1 and 5 (mi.)
A wetland	Between ½ and 1 (mi.)
A subsurface mine	Greater than 5 (mi.)
An (non-karst) unstable area	Between 1000 (ft.) and ½ (mi.)
Categorize the risk of this well / site being in a karst geology	Medium
A 100-year floodplain	Between 1 and 5 (mi.)
Did the release impact areas not on an exploration, development, production, or storage site	No

**Remediation Plan**

Please answer all the questions that apply or are indicated. This information must be provided to the appropriate district office no later than 90 days after the release discovery date.

Requesting a remediation plan approval with this submission	Yes
Attach a comprehensive report demonstrating the lateral and vertical extents of soil contamination associated with the release have been determined, pursuant to 19.15.29.11 NMAC and 19.15.29.13 NMAC.	
Have the lateral and vertical extents of contamination been fully delineated	Yes
Was this release entirely contained within a lined containment area	No

**Soil Contamination Sampling:** (Provide the highest observable value for each, in milligrams per kilograms.)

Chloride	(EPA 300.0 or SM4500 Cl B)	704
TPH (GRO+DRO+MRO)	(EPA SW-846 Method 8015M)	30
GRO+DRO	(EPA SW-846 Method 8015M)	20
BTEX	(EPA SW-846 Method 8021B or 8260B)	0.3
Benzene	(EPA SW-846 Method 8021B or 8260B)	0.1

Per Subsection B of 19.15.29.11 NMAC unless the site characterization report includes completed efforts at remediation, the report must include a proposed remediation plan in accordance with 19.15.29.12 NMAC, which includes the anticipated timelines for beginning and completing the remediation.

On what estimated date will the remediation commence	12/12/2023
On what date will (or did) the final sampling or liner inspection occur	12/14/2023
On what date will (or was) the remediation complete(d)	12/20/2023
What is the estimated surface area (in square feet) that will be reclaimed	5815
What is the estimated volume (in cubic yards) that will be reclaimed	280
What is the estimated surface area (in square feet) that will be remediated	5815
What is the estimated volume (in cubic yards) that will be remediated	280

These estimated dates and measurements are recognized to be the best guess or calculation at the time of submission and may (be) change(d) over time as more remediation efforts are completed.

The OCD recognizes that proposed remediation measures may have to be minimally adjusted in accordance with the physical realities encountered during remediation. If the responsible party has any need to significantly deviate from the remediation plan proposed, then it should consult with the division to determine if another remediation plan submission is required.

**District I**

1625 N. French Dr., Hobbs, NM 88240  
Phone:(575) 393-6161 Fax:(575) 393-0720

**District II**

811 S. First St., Artesia, NM 88210  
Phone:(575) 748-1283 Fax:(575) 748-9720

**District III**

1000 Rio Brazos Rd., Aztec, NM 87410  
Phone:(505) 334-6178 Fax:(505) 334-6170

**District IV**

1220 S. St Francis Dr., Santa Fe, NM 87505  
Phone:(505) 476-3470 Fax:(505) 476-3462

**State of New Mexico**  
**Energy, Minerals and Natural Resources**  
**Oil Conservation Division**  
**1220 S. St Francis Dr.**  
**Santa Fe, NM 87505**

QUESTIONS, Page 4

Action 330661

**QUESTIONS (continued)**

Operator: MEWBOURNE OIL CO P.O. Box 5270 Hobbs, NM 88241	OGRID:	14744
	Action Number:	330661
	Action Type:	[C-141] Remediation Closure Request C-141 (C-141-v-Closure)

**QUESTIONS**

<b>Remediation Plan (continued)</b>	
<i>Please answer all the questions that apply or are indicated. This information must be provided to the appropriate district office no later than 90 days after the release discovery date.</i>	
<b>This remediation will (or is expected to) utilize the following processes to remediate / reduce contaminants:</b>	
<i>(Select all answers below that apply.)</i>	
(Ex Situ) Excavation and <b>off-site</b> disposal (i.e. dig and haul, hydrovac, etc.)	Yes
Which OCD approved facility will be used for <b>off-site</b> disposal	Not answered.
<b>OR</b> which OCD approved well (API) will be used for <b>off-site</b> disposal	Not answered.
<b>OR</b> is the <b>off-site</b> disposal site, to be used, out-of-state	Yes
In which state is the disposal taking place	TX
What is the name of the out-of-state facility	R360 Red Bluff
<b>OR</b> is the <b>off-site</b> disposal site, to be used, an NMED facility	Not answered.
(Ex Situ) Excavation and <b>on-site</b> remediation (i.e. On-Site Land Farms)	Not answered.
(In Situ) Soil Vapor Extraction	Not answered.
(In Situ) Chemical processing (i.e. Soil Shredding, Potassium Permanganate, etc.)	Not answered.
(In Situ) Biological processing (i.e. Microbes / Fertilizer, etc.)	Not answered.
(In Situ) Physical processing (i.e. Soil Washing, Gypsum, Disking, etc.)	Not answered.
Ground Water Abatement pursuant to 19.15.30 NMAC	Not answered.
OTHER (Non-listed remedial process)	Not answered.
<i>Per Subsection B of 19.15.29.11 NMAC unless the site characterization report includes completed efforts at remediation, the report must include a proposed remediation plan in accordance with 19.15.29.12 NMAC, which includes the anticipated timelines for beginning and completing the remediation.</i>	
I hereby certify that the information given above is true and complete to the best of my knowledge and understand that pursuant to OCD rules and regulations all operators are required to report and/or file certain release notifications and perform corrective actions for releases which may endanger public health or the environment. The acceptance of a C-141 report by the OCD does not relieve the operator of liability should their operations have failed to adequately investigate and remediate contamination that pose a threat to groundwater, surface water, human health or the environment. In addition, OCD acceptance of a C-141 report does not relieve the operator of responsibility for compliance with any other federal, state, or local laws and/or regulations.	
I hereby agree and sign off to the above statement	Name: Connor Walker Title: Senior Engineer Email: cwalker@mewbourne.com Date: 04/05/2024
<i>The OCD recognizes that proposed remediation measures may have to be minimally adjusted in accordance with the physical realities encountered during remediation. If the responsible party has any need to significantly deviate from the remediation plan proposed, then it should consult with the division to determine if another remediation plan submission is required.</i>	

**District I**  
1625 N. French Dr., Hobbs, NM 88240  
Phone:(575) 393-6161 Fax:(575) 393-0720  
**District II**  
811 S. First St., Artesia, NM 88210  
Phone:(575) 748-1283 Fax:(575) 748-9720  
**District III**  
1000 Rio Brazos Rd., Aztec, NM 87410  
Phone:(505) 334-6178 Fax:(505) 334-6170  
**District IV**  
1220 S. St Francis Dr., Santa Fe, NM 87505  
Phone:(505) 476-3470 Fax:(505) 476-3462

State of New Mexico  
Energy, Minerals and Natural Resources  
Oil Conservation Division  
1220 S. St Francis Dr.  
Santa Fe, NM 87505

QUESTIONS, Page 5  
  
Action 330661

QUESTIONS (continued)

Operator:  MEWBOURNE OIL CO P.O. Box 5270 Hobbs, NM 88241	OGRID:  14744
	Action Number:  330661
	Action Type:  [C-141] Remediation Closure Request C-141 (C-141-v-Closure)

QUESTIONS

Deferral Requests Only	
Only answer the questions in this group if seeking a deferral upon approval this submission. Each of the following items must be confirmed as part of any request for deferral of remediation.	
Requesting a deferral of the remediation closure due date with the approval of this submission	No



**District I**

1625 N. French Dr., Hobbs, NM 88240  
Phone:(575) 393-6161 Fax:(575) 393-0720

**District II**

811 S. First St., Artesia, NM 88210  
Phone:(575) 748-1283 Fax:(575) 748-9720

**District III**

1000 Rio Brazos Rd., Aztec, NM 87410  
Phone:(505) 334-6178 Fax:(505) 334-6170

**District IV**

1220 S. St Francis Dr., Santa Fe, NM 87505  
Phone:(505) 476-3470 Fax:(505) 476-3462

**State of New Mexico**  
**Energy, Minerals and Natural Resources**  
**Oil Conservation Division**  
**1220 S. St Francis Dr.**  
**Santa Fe, NM 87505**

QUESTIONS, Page 6

Action 330661

**QUESTIONS (continued)**

Operator: MEWBOURNE OIL CO P.O. Box 5270 Hobbs, NM 88241	OGRID:	14744
	Action Number:	330661
	Action Type:	[C-141] Remediation Closure Request C-141 (C-141-v-Closure)

**QUESTIONS**

<b>Sampling Event Information</b>	
Last sampling notification (C-141N) recorded	292974
Sampling date pursuant to Subparagraph (a) of Paragraph (1) of Subsection D of 19.15.29.12 NMAC	12/14/2023
What was the (estimated) number of samples that were to be gathered	40
What was the sampling surface area in square feet	6000

**Remediation Closure Request**

*Only answer the questions in this group if seeking remediation closure for this release because all remediation steps have been completed.*

Requesting a remediation closure approval with this submission	Yes
Have the lateral and vertical extents of contamination been fully delineated	Yes
Was this release entirely contained within a lined containment area	No
All areas reasonably needed for production or subsequent drilling operations have been stabilized, returned to the sites existing grade, and have a soil cover that prevents ponding of water, minimizing dust and erosion	Yes
What was the total surface area (in square feet) remediated	5815
What was the total volume (cubic yards) remediated	280
All areas not reasonably needed for production or subsequent drilling operations have been reclaimed to contain a minimum of four feet of non-waste contain earthen material with concentrations less than 600 mg/kg chlorides, 100 mg/kg TPH, 50 mg/kg BTEX, and 10 mg/kg Benzene	Yes
What was the total surface area (in square feet) reclaimed	5815
What was the total volume (in cubic yards) reclaimed	280
Summarize any additional remediation activities not included by answers (above)	Please see attached closure report for complete remediation activities.

*The responsible party must attach information demonstrating they have complied with all applicable closure requirements and any conditions or directives of the OCD. This demonstration should be in the form of a comprehensive report (in .pdf format) including a scaled site map, sampling diagrams, relevant field notes, photographs of any excavation prior to backfilling, laboratory data including chain of custody documents of final sampling, and a narrative of the remedial activities. Refer to 19.15.29.12 NMAC.*

I hereby certify that the information given above is true and complete to the best of my knowledge and understand that pursuant to OCD rules and regulations all operators are required to report and/or file certain release notifications and perform corrective actions for releases which may endanger public health or the environment. The acceptance of a C-141 report by the OCD does not relieve the operator of liability should their operations have failed to adequately investigate and remediate contamination that pose a threat to groundwater, surface water, human health or the environment. In addition, OCD acceptance of a C-141 report does not relieve the operator of responsibility for compliance with any other federal, state, or local laws and/or regulations. The responsible party acknowledges they must substantially restore, reclaim, and re-vegetate the impacted surface area to the conditions that existed prior to the release or their final land use in accordance with 19.15.29.13 NMAC including notification to the OCD when reclamation and re-vegetation are complete.

I hereby agree and sign off to the above statement	Name: Connor Walker Title: Senior Engineer Email: cwalker@mewbourne.com Date: 04/05/2024
--	---

**District I**  
1625 N. French Dr., Hobbs, NM 88240  
Phone:(575) 393-6161 Fax:(575) 393-0720  
**District II**  
811 S. First St., Artesia, NM 88210  
Phone:(575) 748-1283 Fax:(575) 748-9720  
**District III**  
1000 Rio Brazos Rd., Aztec, NM 87410  
Phone:(505) 334-6178 Fax:(505) 334-6170  
**District IV**  
1220 S. St Francis Dr., Santa Fe, NM 87505  
Phone:(505) 476-3470 Fax:(505) 476-3462

State of New Mexico  
Energy, Minerals and Natural Resources  
Oil Conservation Division  
1220 S. St Francis Dr.  
Santa Fe, NM 87505

QUESTIONS, Page 7  
  
Action 330661

QUESTIONS (continued)

Operator: MEWBOURNE OIL CO P.O. Box 5270 Hobbs, NM 88241	OGRID:
	14744
	Action Number:
	330661
Action Type:	
[C-141] Remediation Closure Request C-141 (C-141-v-Closure)	

QUESTIONS

Reclamation Report	
Only answer the questions in this group if all reclamation steps have been completed.	
Requesting a reclamation approval with this submission	No

**District I**  
1625 N. French Dr., Hobbs, NM 88240  
Phone:(575) 393-6161 Fax:(575) 393-0720  
**District II**  
811 S. First St., Artesia, NM 88210  
Phone:(575) 748-1283 Fax:(575) 748-9720  
**District III**  
1000 Rio Brazos Rd., Aztec, NM 87410  
Phone:(505) 334-6178 Fax:(505) 334-6170  
**District IV**  
1220 S. St Francis Dr., Santa Fe, NM 87505  
Phone:(505) 476-3470 Fax:(505) 476-3462

**State of New Mexico**  
**Energy, Minerals and Natural Resources**  
**Oil Conservation Division**  
**1220 S. St Francis Dr.**  
**Santa Fe, NM 87505**

CONDITIONS  
  
Action 330661

CONDITIONS

Operator: MEWBOURNE OIL CO P.O. Box 5270 Hobbs, NM 88241	OGRID: 14744
	Action Number: 330661
	Action Type: [C-141] Remediation Closure Request C-141 (C-141-v-Closure)

CONDITIONS

Created By	Condition	Condition Date
rhamlet	We have received your Remediation Closure Report for Incident #NAPP2331839299 FOREIGNER 33-4 FED BATTERY, thank you. This Remediation Closure Report is approved.	4/9/2024