

District I  
1625 N. French Dr., Hobbs, NM 88240  
District II  
811 S. First St., Artesia, NM 88210  
District III  
1000 Rio Brazos Road, Aztec, NM 87410  
District IV  
1220 S. St. Francis Dr., Santa Fe, NM 87505

State of New Mexico  
Energy Minerals and Natural  
Resources Department  
  
Oil Conservation Division  
1220 South St. Francis Dr.  
Santa Fe, NM 87505

Form C-141  
Revised August 24, 2018  
Submit to appropriate OCD District office

Incident ID	
District RP	
Facility ID	
Application ID	

Release Notification

Responsible Party

Responsible Party	OGRID
Contact Name	Contact Telephone
Contact email	Incident # (assigned by OCD)
Contact mailing address	

Location of Release Source

Latitude \_\_\_\_\_ Longitude \_\_\_\_\_  
(NAD 83 in decimal degrees to 5 decimal places)

Site Name	Site Type
Date Release Discovered	API# (if applicable)

Unit Letter	Section	Township	Range	County

Surface Owner: ☐ State ☐ Federal ☐ Tribal ☐ Private (Name: \_\_\_\_\_)

Nature and Volume of Release

Material(s) Released (Select all that apply and attach calculations or specific justification for the volumes provided below)

<input type="checkbox"/> Crude Oil	Volume Released (bbls)	Volume Recovered (bbls)
<input type="checkbox"/> Produced Water	Volume Released (bbls)	Volume Recovered (bbls)
	Is the concentration of dissolved chloride in the produced water >10,000 mg/l?	<input type="checkbox"/> Yes <input type="checkbox"/> No
<input type="checkbox"/> Condensate	Volume Released (bbls)	Volume Recovered (bbls)
<input type="checkbox"/> Natural Gas	Volume Released (Mcf)	Volume Recovered (Mcf)
<input type="checkbox"/> Other (describe)	Volume/Weight Released (provide units)	Volume/Weight Recovered (provide units)

Cause of Release

## Oil Conservation Division

Incident ID	
District RP	
Facility ID	
Application ID	

Was this a major release as defined by 19.15.29.7(A) NMAC?  <input type="checkbox"/> Yes <input type="checkbox"/> No	If YES, for what reason(s) does the responsible party consider this a major release?
If YES, was immediate notice given to the OCD? By whom? To whom? When and by what means (phone, email, etc)?	

**Initial Response**

*The responsible party must undertake the following actions immediately unless they could create a safety hazard that would result in injury*

<input type="checkbox"/> The source of the release has been stopped.	
<input type="checkbox"/> The impacted area has been secured to protect human health and the environment.	
<input type="checkbox"/> Released materials have been contained via the use of berms or dikes, absorbent pads, or other containment devices.	
<input type="checkbox"/> All free liquids and recoverable materials have been removed and managed appropriately.	
If all the actions described above have <u>not</u> been undertaken, explain why:	
Per 19.15.29.8 B. (4) NMAC the responsible party may commence remediation immediately after discovery of a release. If remediation has begun, please attach a narrative of actions to date. If remedial efforts have been successfully completed or if the release occurred within a lined containment area (see 19.15.29.11(A)(5)(a) NMAC), please attach all information needed for closure evaluation.	
I hereby certify that the information given above is true and complete to the best of my knowledge and understand that pursuant to OCD rules and regulations all operators are required to report and/or file certain release notifications and perform corrective actions for releases which may endanger public health or the environment. The acceptance of a C-141 report by the OCD does not relieve the operator of liability should their operations have failed to adequately investigate and remediate contamination that pose a threat to groundwater, surface water, human health or the environment. In addition, OCD acceptance of a C-141 report does not relieve the operator of responsibility for compliance with any other federal, state, or local laws and/or regulations.	
Printed Name: _____	Title: _____
Signature: <u>Patricia Zapanta</u>	Date: _____
email: _____	Telephone: _____
<b><u>OCD Only</u></b>	
Received by: _____	Date: _____



CARMONA RESOURCES



## SITE INFORMATION

---

**Closure Report**  
**Baseball Cap Federal 25M CTB (01.26.24)**  
**Lea County, New Mexico**  
**Incident ID: NAPP2402645140**  
**Unit M Sec 25 T24S R34E**  
**32.184375°, -103.4284555°**

**Crude Oil Release**  
**Point of Release: Equipment Failure**  
**Release Date: 01.26.24**  
**Volume Released: 0 Barrels of Crude Oil**  
**Volume Recovered: 0 Barrels of Crude Oil**

CARMONA RESOURCES



**Prepared for:**  
**Concho Operating, LLC**  
**600 W Illinois Ave,**  
**Midland, Texas 79701**

**Prepared by:**  
**Carmona Resources, LLC**  
**310 West Wall Street**  
**Suite 500**  
**Midland, Texas 79701**

310 West Wall Street, Suite 500  
Midland TX, 79701  
432.813.1992





## TABLE OF CONTENTS

---

### 1.0 SITE INFORMATION AND BACKGROUND

### 2.0 SITE CHARACTERIZATION AND GROUNDWATER

### 3.0 NMAC REGULATORY CRITERIA

### 4.0 SITE ASSESSMENT ACTIVITIES

### 5.0 REMEDIATION ACTIVITIES

### 6.0 CONCLUSIONS

#### FIGURES

FIGURE 1	OVERVIEW	FIGURE 2	TOPOGRAPHIC
FIGURE 3	SAMPLE LOCATION	FIGURE 4	EXCAVATION

#### APPENDICES

APPENDIX A	TABLES
APPENDIX B	PHOTOS
APPENDIX C	N.O.R AND FINAL C-141/NMOCD CORRESPONDENCE
APPENDIX D	SITE CHARACTERIZATION AND GROUNDWATER
APPENDIX E	LABORATORY REPORTS



March 11, 2024

New Mexico Oil Conservation Division  
1220 South St, Francis Drive  
Santa Fe, NM 87505

**Re: Closure Report**  
**Baseball Cap Federal 25M CTB (01.26.24)**  
**Concho Operating, LLC**  
**Incident ID: NAPP2402645140**  
**Site Location: Unit M, S25, T24S, R34E**  
**(Lat 32.184375°, Long -103.4284555°)**  
**Lea County, New Mexico**

To whom it may concern:

On behalf of Concho Operating, LLC (COG), Carmona Resources, LLC has prepared this letter to document site activities for the Baseball Cap Federal 25M CTB (01.26.24). The site is located at 32.184375°, -103.4284555° within Unit M, S25, T24S, and R34E, in Lea County, New Mexico (Figures 1 and 2).

### **1.0 Site Information and Background**

Based on the initial C-141 obtained from the New Mexico Oil Conservation Division (NMOCD), the release was discovered on January 26, 2024, due to equipment failure resulting in a fire. It resulted in approximately zero (0) barrels of crude oil being released and zero (0) barrels of crude oil being recovered. The impacted area occurred on the pad, shown in Figure 3. The initial C-141 form is attached in Appendix C.

### **2.0 Site Characterization and Groundwater**

The site is located within a low karst area. Based on a review of the New Mexico Office of State Engineers and USGS databases, no known water sources are within a 0.50-mile radius of the location. The closest well is approximately 0.84 miles Southwest of the site in S35, T24S, R34E and was drilled in 2016. The well has a reported depth to groundwater of 222 feet below the ground surface (ft bgs). A copy of the associated point of diversion is attached in Appendix D.

### **3.0 NMAC Regulatory Criteria**

Per the NMOCD regulatory criteria established in 19.15.29.12, the following criteria were utilized in assessing the site.

- Benzene: 10 milligrams per kilogram (mg/kg).
- Benzene, toluene, ethylbenzene, and total xylenes (BTEX): 50 mg/kg.
- TPH: 100 mg/kg (GRO + DRO + MRO).
- Chloride: 600 mg/kg.

### **4.0 Site Assessment Activities**

On February 2, 2024, Carmona Resources, LLC performed site assessment activities to evaluate soil impacts stemming from the release. A total of one (1) vertical sample point (S-1) and four (4) horizontal sample points (H-1 through H-4) were advanced to depths ranging from the surface to 1.5' bgs inside the release area to assess the vertical and horizontal extent. See Figure 3 for the sample locations. For chemical analysis, the soil samples were collected and placed directly into laboratory-provided sample containers, stored on ice, and

310 West Wall Street, Suite 500  
Midland, Texas 79701  
432.813.1992



transported under the proper chain-of-custody protocol to Cardinal Laboratories in Hobbs, New Mexico. The samples were analyzed for total petroleum hydrocarbons (TPH) by EPA method 8015, modified benzene, toluene, ethylbenzene, and xylenes (BTEX) by EPA Method 8021B, and chloride by EPA method 4500. The laboratory reports, including analytical methods, results, and chain-of-custody documents, are attached in Appendix E.

See Table 1 for the analytical results.

### **5.0 Remediation Activities**

Carmona Resources personnel were on site to oversee excavation activities, collect confirmation samples, and document backfill activities. Before collecting composite confirmation samples, the NMOCD division office was notified via NMOCD web portal on February 14, 2024, per Subsection D of 19.15.29.12 NMAC. See Appendix C. A total of two (2) confirmation floor samples (CS-1 and CS-2) and seven (7) sidewall samples (SW-1 through SW-7) were collected every 200 square feet to ensure the proper removal of the contaminated soils. For chemical analysis, the soil samples were collected and placed directly into laboratory-provided sample containers, stored on ice, and transported under the proper chain-of-custody protocol to Cardinal Laboratories in Hobbs, New Mexico. All collected samples were analyzed for TPH by EPA method 8015 modified, BTEX by EPA Method 8021B, and chloride by EPA method 4500. Copies of laboratory analysis and chain-of-custody documentation are included in Appendix E. Refer to Table 2. The excavation depths and confirmation sample locations are shown in Figure 4.

Approximately 20 cubic yards of material were excavated and transported offsite for proper disposal.

### **6.0 Conclusions**

Based on the assessment results and the analytical data, no further actions are required at the site. The final C-141 is attached, and COG formally requests the closure of the release. If you have any questions regarding this report or need additional information, please get in touch with us at 432-813-1992.

Sincerely,

**Carmona Resources, LLC**

Mike Carmona  
Environmental Manager

Conner Moehring  
Sr. Project Manager

## FIGURES

CARMONA RESOURCES





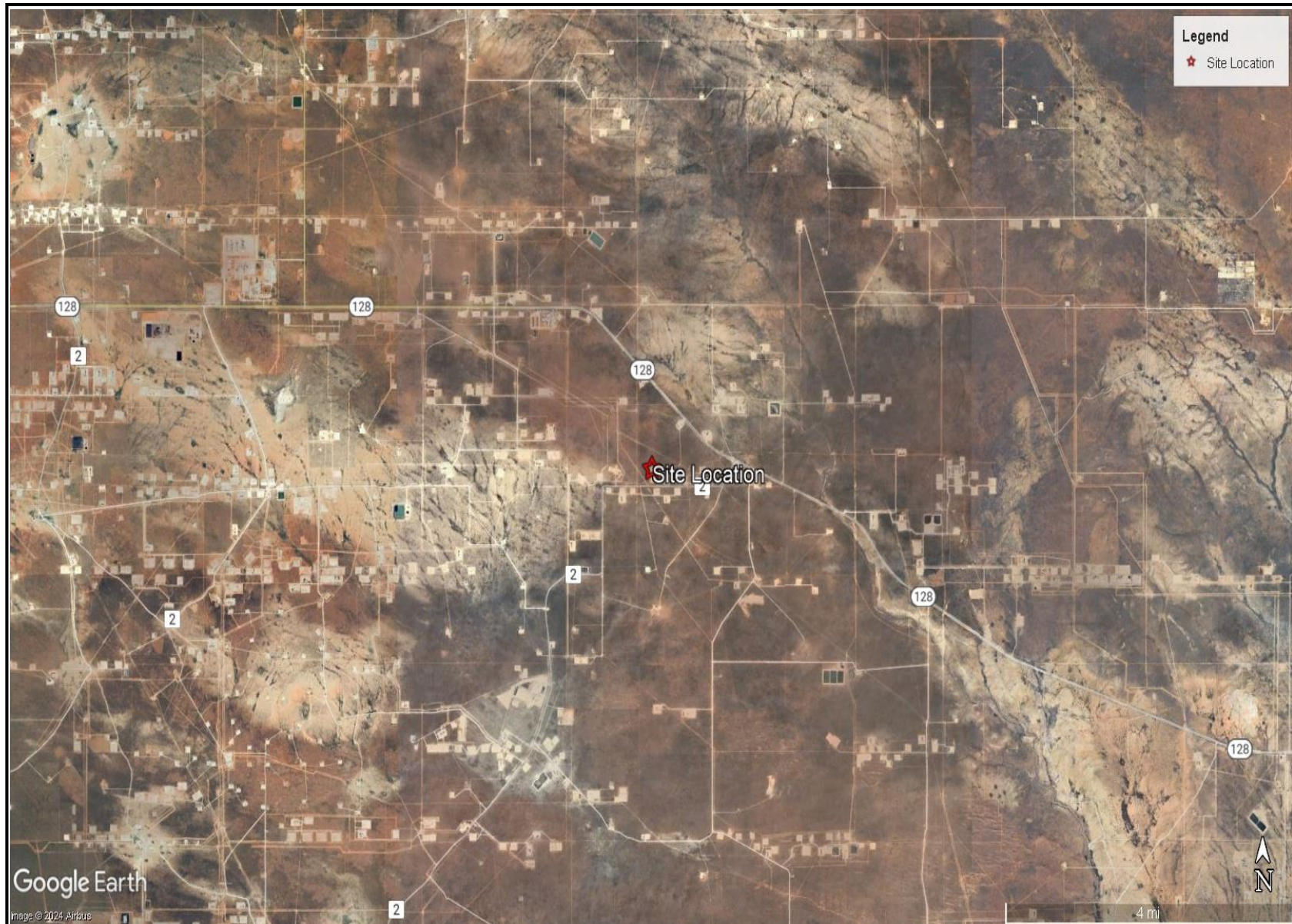

OVERVIEW MAP  
 COG OPERATING, LLC  
 BASEBALL CAP FEDERAL 25M CTB (01.26.24)  
 LEA COUNTY, NEW MEXICO  
 32.184375°, 103.4284555°



FIGURE 1



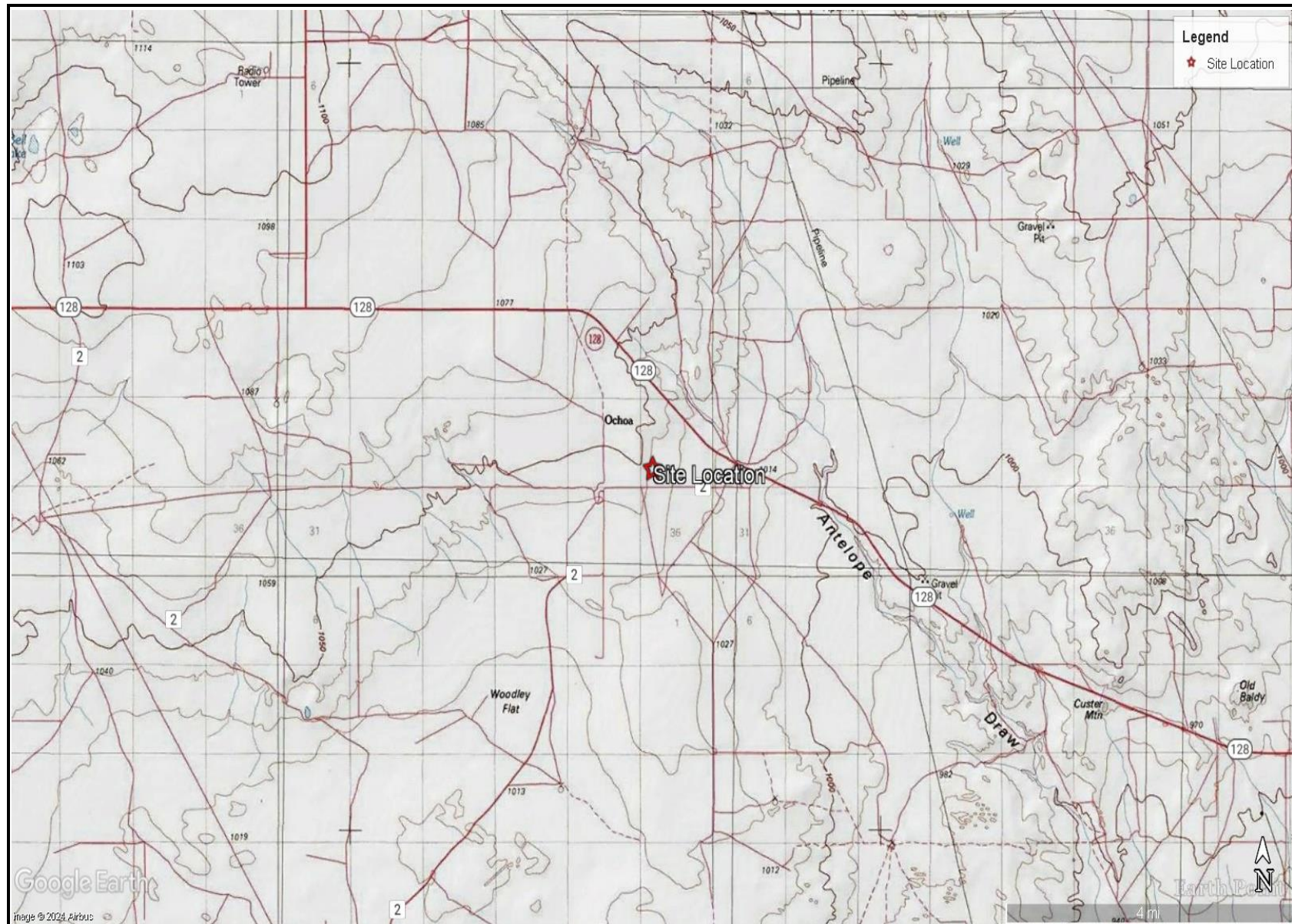

TOPOGRAPHIC MAP  
 COG OPERATING, LLC  
 BASEBALL CAP FEDERAL 25M CTB (01.26.24)  
 LEA COUNTY, NEW MEXICO  
 32.184375°, 103.4284555°



FIGURE 2

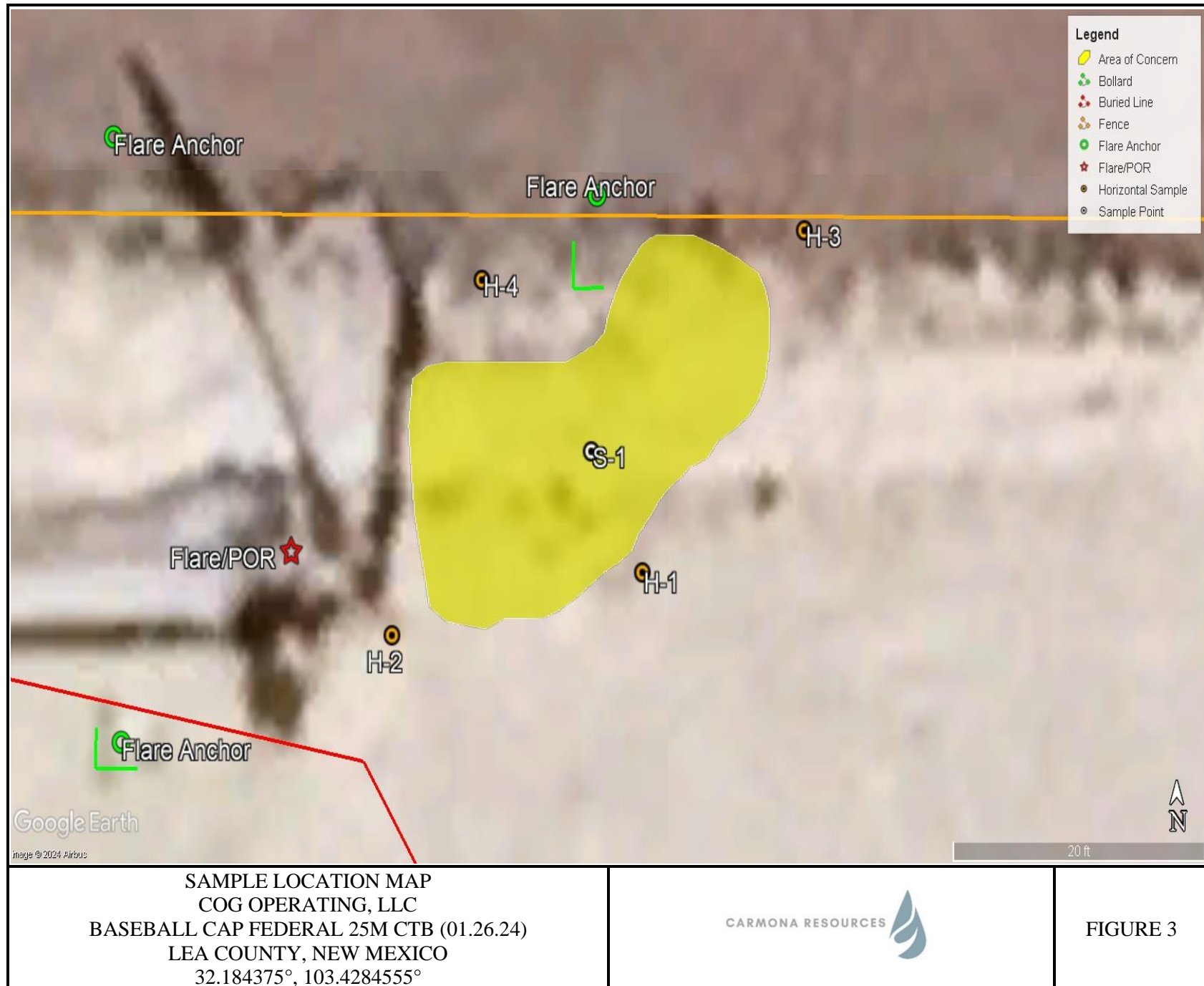



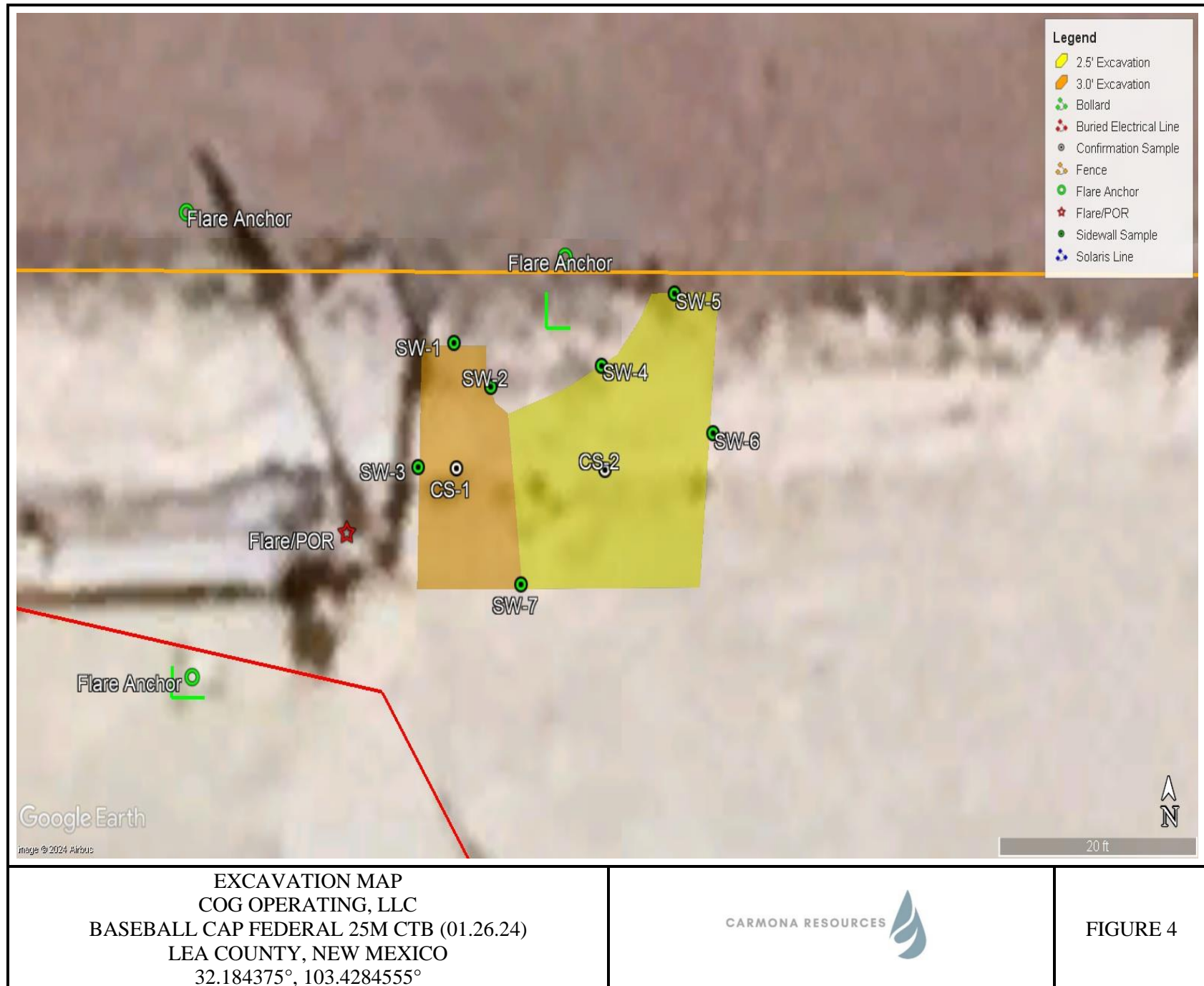



## APPENDIX A

CARMONA RESOURCES



**Table 1**  
**COG Operating, LLC**  
**Baseball Cap Federal 25M CTB (1.26.24)**  
**Lea County, New Mexico**

Sample ID	Date	Depth (ft)	TPH (mg/kg)				Benzene (mg/kg)	Toluene (mg/kg)	Ethlybenzene (mg/kg)	Xylene (mg/kg)	Total BTEX (mg/kg)	Chloride (mg/kg)
			GRO	DRO	MRO	Total						
<b>S-1</b>	2/2/2024	0-0.5	<b>555</b>	<b>5,560</b>	<b>835</b>	<b>6,950</b>	<0.500	3.62	4.37	24.8	32.8	144
	"	1.0	<b>86.5</b>	<b>1,220</b>	<b>214</b>	<b>1,520.50</b>	<0.050	0.558	1.06	6.4	8.01	48.0
	"	1.5	28.3	<b>744</b>	<b>142</b>	<b>914.3</b>	<0.050	0.056	0.145	1.05	1.26	48.0
<b>H-1</b>	2/2/2024	0-0.5	<10.0	<b>123</b>	66.2	<b>189.2</b>	<0.050	<0.050	<0.050	<0.150	<0.300	32.0
	2/19/2024	0-0.5	<10.0	<10.0	<10.0	<10.0	<0.050	<0.050	<0.050	<0.150	<0.300	16.0
<b>H-2</b>	2/2/2024	0-0.5	<10.0	48.4	<10.0	48.4	<0.050	<0.050	<0.050	<0.150	<0.300	32.0
<b>H-3</b>	2/2/2024	0-0.5	<10.0	41.9	10.4	52.3	<0.050	<0.050	<0.050	<0.150	<0.300	32.0
<b>H-4</b>	2/2/2024	0-0.5	<10.0	<10.0	<10.0	<10.0	<0.050	<0.050	<0.050	<0.150	<0.300	48.0
<b>Regulatory Criteria<sup>A</sup></b>							<b>100 mg/kg</b>	<b>10 mg/kg</b>			<b>50 mg/kg</b>	<b>600 mg/kg</b>

(-) Not Analyzed

<sup>A</sup> – Table 1 - 19.15.29 NMAC

mg/kg - milligram per kilogram

TPH- Total Petroleum Hydrocarbons  
ft-feet

(S) Sample Point

(H) Horizontals

 Removed

**Table 2**  
**COG Operating, LLC**  
**Baseball Cap Federal 25M CTB (01.26.24)**  
**Lea County, New Mexico**

Sample ID	Date	Depth (ft)	TPH (mg/kg)				Benzene (mg/kg)	Toluene (mg/kg)	Ethlybenzene (mg/kg)	Xylene (mg/kg)	Total BTEX (mg/kg)	Chloride (mg/kg)
			GRO	DRO	MRO	Total						
<b>CS-1</b>	2/19/2024	3.0	<10.0	<10.0	<10.0	<10.0	<0.050	<0.050	<0.050	<0.150	<0.300	32.0
<b>CS-2</b>	2/19/2024	2.5	<10.0	<10.0	<10.0	<10.0	<0.050	<0.050	<0.050	<0.150	<0.300	16.0
<b>SW-1</b>	2/19/2024	3.0	<10.0	<10.0	<10.0	<10.0	<0.050	<0.050	<0.050	<0.150	<0.300	16.0
<b>SW-2</b>	2/19/2024	3.0	<10.0	<10.0	<10.0	<10.0	<0.050	<0.050	<0.050	<0.150	<0.300	<16.0
<b>SW-3</b>	2/19/2024	3.0	<10.0	<10.0	<10.0	<10.0	<0.050	<0.050	<0.050	<0.150	<0.300	32.0
<b>SW-4</b>	2/19/2024	2.5	<10.0	<10.0	<10.0	<10.0	<0.050	<0.050	<0.050	<0.150	<0.300	16.0
<b>SW-5</b>	2/19/2024	2.5	<10.0	<10.0	<10.0	<10.0	<0.050	<0.050	<0.050	<0.150	<0.300	16.0
<b>SW-6</b>	2/19/2024	2.5	<10.0	<10.0	<10.0	<10.0	<0.050	<0.050	<0.050	<0.150	<0.300	<16.0
<b>SW-7</b>	2/19/2024	2.5	<10.0	<10.0	<10.0	<10.0	<0.050	<0.050	<0.050	<0.150	<0.300	32.0
<b>BACKFILL MATERIAL</b>	2/19/2024		<10.0	<10.0	<10.0	<10.0	<0.050	<0.050	<0.050	<0.150	<0.300	16.0
<b>Regulatory Criteria<sup>A</sup></b>						100 mg/kg	10 mg/kg				50 mg/kg	600 mg/kg

(-) Not Analyzed

<sup>A</sup> – Table 1 - 19.15.29 NMAC

mg/kg - milligram per kilogram

TPH- Total Petroleum Hydrocarbons

ft-feet

(CS) Confirmation Sample

(SW) Sidewall Sample

## APPENDIX B

CARMONA RESOURCES



## PHOTOGRAPHIC LOG

## COG Operating

## Photograph No. 1

**Facility:** Baseball Cap Federal 25M CTB  
(01.26.24)

**County:** Lea County, New Mexico

**Description:**

View North, area of CS-1 and CS-2.

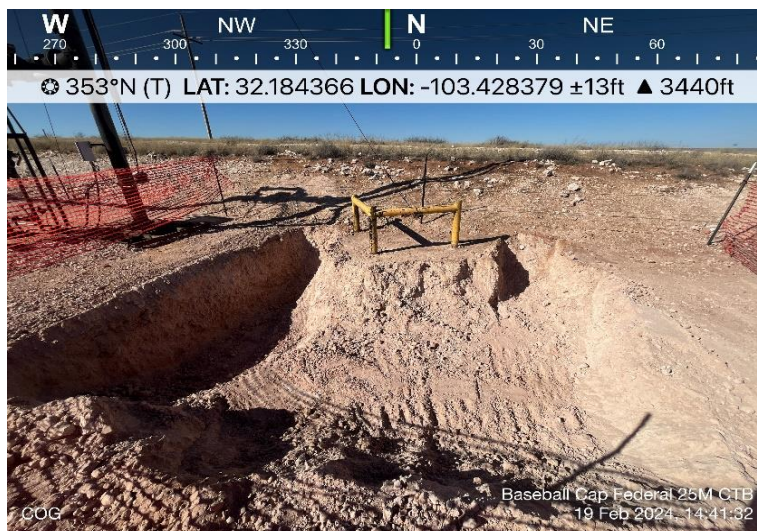

## Photograph No. 2

**Facility:** Baseball Cap Federal 25M CTB  
(01.26.24)

**County:** Lea County, New Mexico

**Description:**

View Northeast, area of CS-1 and CS-2.

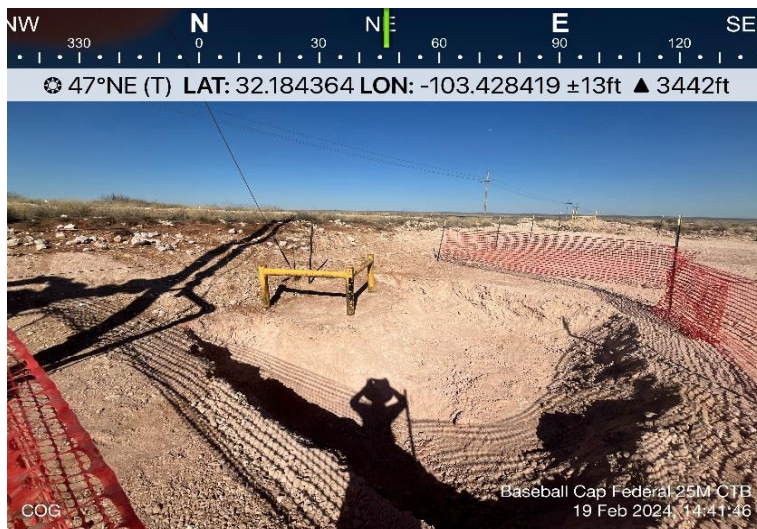

## Photograph No. 3

**Facility:** Baseball Cap Federal 25M CTB  
(01.26.24)

**County:** Lea County, New Mexico

**Description:**

View Northwest, area of CS-1 and CS-2.





PHOTOGRAPHIC LOG  
COG Operating

Photograph No. 4

Facility: Baseball Cap Federal 25M CTB  
(01.26.24)

County: Lea County, New Mexico

Description:  
View Southwest, area of CS-1 and CS-2.



## APPENDIX C

CARMONA RESOURCES



**District I**  
1625 N. French Dr., Hobbs, NM 88240  
Phone:(575) 393-6161 Fax:(575) 393-0720  
**District II**  
811 S. First St., Artesia, NM 88210  
Phone:(575) 748-1283 Fax:(575) 748-9720  
**District III**  
1000 Rio Brazos Rd., Aztec, NM 87410  
Phone:(505) 334-6178 Fax:(505) 334-6170  
**District IV**  
1220 S. St Francis Dr., Santa Fe, NM 87505  
Phone:(505) 476-3470 Fax:(505) 476-3462

State of New Mexico  
Energy, Minerals and Natural Resources  
Oil Conservation Division  
1220 S. St Francis Dr.  
Santa Fe, NM 87505

QUESTIONS  
Action 308406

QUESTIONS

Operator: COG OPERATING LLC 600 W Illinois Ave Midland, TX 79701	OGRID: 229137
	Action Number: 308406
	Action Type: [NOTIFY] Notification Of Release (NOR)

QUESTIONS

Location of Release Source	
Please answer all the questions in this group.	
Site Name	Baseball Cap Federal 25M CTB
Date Release Discovered	01/26/2024
Surface Owner	Private

Incident Details	
Please answer all the questions in this group.	
Incident Type	Oil Release
Did this release result in a fire or is the result of a fire	Yes
Did this release result in any injuries	No
Has this release reached or does it have a reasonable probability of reaching a watercourse	No
Has this release endangered or does it have a reasonable probability of endangering public health	No
Has this release substantially damaged or will it substantially damage property or the environment	No
Is this release of a volume that is or may with reasonable probability be detrimental to fresh water	No

Nature and Volume of Release	
Material(s) released, please answer all that apply below. Any calculations or specific justifications for the volumes provided should be attached to the follow-up C-141 submission.	
Crude Oil Released (bbls) Details	Cause: Other   Other (Specify)   Crude Oil   Released: 0 BBL   Recovered: 0 BBL   Lost: 0 BBL.
Produced Water Released (bbls) Details	Not answered.
Is the concentration of chloride in the produced water >10,000 mg/l	Not answered.
Condensate Released (bbls) Details	Not answered.
Natural Gas Vented (Mcf) Details	Not answered.
Natural Gas Flared (Mcf) Details	Not answered.
Other Released Details	Not answered.
Are there additional details for the questions above (i.e. any answer containing Other, Specify, Unknown, and/or Fire, or any negative lost amounts)	Emergency services were not notified, fire burned itself out. Release was confined to the well pad.



**District I**  
1625 N. French Dr., Hobbs, NM 88240  
Phone:(575) 393-6161 Fax:(575) 393-0720

**District II**  
811 S. First St., Artesia, NM 88210  
Phone:(575) 748-1283 Fax:(575) 748-9720

**District III**  
1000 Rio Brazos Rd., Aztec, NM 87410  
Phone:(505) 334-6178 Fax:(505) 334-6170

**District IV**  
1220 S. St Francis Dr., Santa Fe, NM 87505  
Phone:(505) 476-3470 Fax:(505) 476-3462

State of New Mexico  
Energy, Minerals and Natural Resources  
Oil Conservation Division  
1220 S. St Francis Dr.  
Santa Fe, NM 87505

QUESTIONS, Page 2

Action 308406

QUESTIONS (continued)

Operator: COG OPERATING LLC 600 W Illinois Ave Midland, TX 79701	OGRID: 229137
	Action Number: 308406
	Action Type: [NOTIFY] Notification Of Release (NOR)

QUESTIONS

Nature and Volume of Release (continued)	
Is this a gas only submission (i.e. only significant Mcf values reported)	More volume information must be supplied to determine if this will be treated as a "gas only" report.
Was this a major release as defined by Subsection A of 19.15.29.7 NMAC	Yes
Reasons why this would be considered a submission for a notification of a major release	From paragraph A. "Major release" determine using: (2) an unauthorized release of a volume that: (a) results in a fire or is the result of a fire.
With the implementation of the 19.15.27 NMAC (05/25/2021), venting and/or flaring of natural gas (i.e. gas only) are to be submitted on the C-129 form.	

Initial Response	
The responsible party must undertake the following actions immediately unless they could create a safety hazard that would result in injury.	
The source of the release has been stopped	True
The impacted area has been secured to protect human health and the environment	True
Released materials have been contained via the use of berms or dikes, absorbent pads, or other containment devices	True
All free liquids and recoverable materials have been removed and managed appropriately	True
If all the actions described above have not been undertaken, explain why	N/A
Per Paragraph 4 of Subsection B of 19.15.29.8 NMAC the responsible party may commence remediation immediately after discovery of a release. If remediation has begun, please prepare and attach a narrative of actions to date in the follow-up C-141 submission. If remedial efforts have been successfully completed or if the release occurred within a lined containment area (see 19.15.29.11(A)(5)(a) NMAC), please prepare and attach all information needed for closure evaluation in the follow-up C-141 submission.	

**District I**  
1625 N. French Dr., Hobbs, NM 88240  
Phone:(575) 393-6161 Fax:(575) 393-0720

**District II**  
811 S. First St., Artesia, NM 88210  
Phone:(575) 748-1283 Fax:(575) 748-9720

**District III**  
1000 Rio Brazos Rd., Aztec, NM 87410  
Phone:(505) 334-6178 Fax:(505) 334-6170

**District IV**  
1220 S. St Francis Dr., Santa Fe, NM 87505  
Phone:(505) 476-3470 Fax:(505) 476-3462

State of New Mexico

Energy, Minerals and Natural Resources

Oil Conservation Division

1220 S. St Francis Dr.

Santa Fe, NM 87505

ACKNOWLEDGMENTS

Action 308406

ACKNOWLEDGMENTS

Operator: COG OPERATING LLC 600 W Illinois Ave Midland, TX 79701	OGRID: 229137
	Action Number: 308406
	Action Type: [NOTIFY] Notification Of Release (NOR)

ACKNOWLEDGMENTS

<input checked="" type="checkbox"/>	I acknowledge that I am authorized to submit notification of a release on behalf of my operator.
<input checked="" type="checkbox"/>	I acknowledge that upon submitting this application, I will be creating a new incident file (assigned to my operator) to track the notification(s) and corrective action(s) for a release, pursuant to NMAC 19.15.29.
<input checked="" type="checkbox"/>	I acknowledge that creating a new incident file will require my operator to file subsequent submission(s) of form "C-141, Application for administrative approval of a release notification and corrective action", pursuant to NMAC 19.15.29.
<input checked="" type="checkbox"/>	I hereby certify that the information given above is true and complete to the best of my knowledge and understand that pursuant to OCD rules and regulations all operators are required to report and/or file certain release notifications and perform corrective actions for releases which may endanger public health or the environment.
<input checked="" type="checkbox"/>	I acknowledge the fact that the acceptance of a C-141 report by the OCD does not relieve the operator of liability should their operations have failed to adequately investigate and remediate contamination that pose a threat to groundwater, surface water, human health or the environment.
<input checked="" type="checkbox"/>	I acknowledge the fact that, in addition, OCD acceptance of a C-141 report does not relieve the operator of responsibility for compliance with any other federal, state, or local laws and/or regulations.

**District I**  
1625 N. French Dr., Hobbs, NM 88240  
Phone:(575) 393-6161 Fax:(575) 393-0720  
**District II**  
811 S. First St., Artesia, NM 88210  
Phone:(575) 748-1283 Fax:(575) 748-9720  
**District III**  
1000 Rio Brazos Rd., Aztec, NM 87410  
Phone:(505) 334-6178 Fax:(505) 334-6170  
**District IV**  
1220 S. St Francis Dr., Santa Fe, NM 87505  
Phone:(505) 476-3470 Fax:(505) 476-3462

State of New Mexico  
Energy, Minerals and Natural Resources  
Oil Conservation Division  
1220 S. St Francis Dr.  
Santa Fe, NM 87505

CONDITIONS  
  
Action 308406

CONDITIONS

Operator:  COG OPERATING LLC 600 W Illinois Ave Midland, TX 79701	OGRID:  229137
	Action Number:  308406
	Action Type:  [NOTIFY] Notification Of Release (NOR)

CONDITIONS

Created By	Condition	Condition Date
jlaire	When submitting future reports regarding this release, please submit the calculations used or specific justification for the volumes reported on the initial C-141.	1/26/2024

Incident ID	
District RP	
Facility ID	
Application ID	

## Closure

The responsible party must attach information demonstrating they have complied with all applicable closure requirements and any conditions or directives of the OCD. This demonstration should be in the form of a comprehensive report (electronic submittals in .pdf format are preferred) including a scaled site map, sampling diagrams, relevant field notes, photographs of any excavation prior to backfilling, laboratory data including chain of custody documents of final sampling, and a narrative of the remedial activities. Refer to 19.15.29.12 NMAC.

**Closure Report Attachment Checklist:** *Each of the following items must be included in the closure report.*

- ☐ A scaled site and sampling diagram as described in 19.15.29.11 NMAC
- ☐ Photographs of the remediated site prior to backfill or photos of the liner integrity if applicable (Note: appropriate OCD District office must be notified 2 days prior to liner inspection)
- ☐ Laboratory analyses of final sampling (Note: appropriate ODC District office must be notified 2 days prior to final sampling)
- ☐ Description of remediation activities

I hereby certify that the information given above is true and complete to the best of my knowledge and understand that pursuant to OCD rules and regulations all operators are required to report and/or file certain release notifications and perform corrective actions for releases which may endanger public health or the environment. The acceptance of a C-141 report by the OCD does not relieve the operator of liability should their operations have failed to adequately investigate and remediate contamination that pose a threat to groundwater, surface water, human health or the environment. In addition, OCD acceptance of a C-141 report does not relieve the operator of responsibility for compliance with any other federal, state, or local laws and/or regulations. The responsible party acknowledges they must substantially restore, reclaim, and re-vegetate the impacted surface area to the conditions that existed prior to the release or their final land use in accordance with 19.15.29.13 NMAC including notification to the OCD when reclamation and re-vegetation are complete.

Printed Name: \_\_\_\_\_ Title: \_\_\_\_\_

Signature: Jacob Laird Date: \_\_\_\_\_

email: \_\_\_\_\_ Telephone: \_\_\_\_\_

**OCD Only**

Received by: \_\_\_\_\_ Date: \_\_\_\_\_

Closure approval by the OCD does not relieve the responsible party of liability should their operations have failed to adequately investigate and remediate contamination that poses a threat to groundwater, surface water, human health, or the environment nor does not relieve the responsible party of compliance with any other federal, state, or local laws and/or regulations.

Closure Approved by: \_\_\_\_\_ Date: \_\_\_\_\_

Printed Name: \_\_\_\_\_ Title: \_\_\_\_\_

**District I**  
1625 N. French Dr., Hobbs, NM 88240  
Phone:(575) 393-6161 Fax:(575) 393-0720  
**District II**  
811 S. First St., Artesia, NM 88210  
Phone:(575) 748-1283 Fax:(575) 748-9720  
**District III**  
1000 Rio Brazos Rd., Aztec, NM 87410  
Phone:(505) 334-6178 Fax:(505) 334-6170  
**District IV**  
1220 S. St Francis Dr., Santa Fe, NM 87505  
Phone:(505) 476-3470 Fax:(505) 476-3462

State of New Mexico  
Energy, Minerals and Natural Resources  
Oil Conservation Division  
1220 S. St Francis Dr.  
Santa Fe, NM 87505

QUESTIONS

Action 314254

QUESTIONS

Operator: COG OPERATING LLC 600 W Illinois Ave Midland, TX 79701	OGRID: 229137
	Action Number: 314254
	Action Type: [NOTIFY] Notification Of Sampling (C-141N)

QUESTIONS

Prerequisites	
Incident ID (n#)	nAPP2402645140
Incident Name	NAPP2402645140 BASEBALL CAP FEDERAL 25M CTB @ 0
Incident Type	Oil Release
Incident Status	Notification Accepted
Incident Facility	[fAPP2135130425] Baseball Cap 25M - BATTERY

Location of Release Source	
Site Name	Baseball Cap Federal 25M CTB
Date Release Discovered	01/26/2024
Surface Owner	Private

Sampling Event General Information	
Please answer all the questions in this group.	
What is the sampling surface area in square feet	515
What is the estimated number of samples that will be gathered	10
Sampling date pursuant to Subparagraph (a) of Paragraph (1) of Subsection D of 19.15.29.12 NMAC	02/19/2024
Time sampling will commence	10:00 AM
Please provide any information necessary for observers to contact samplers	Devin Dominguez (432) 701-5475
Please provide any information necessary for navigation to sampling site	From the intersection of NM-128 and Battle Axe Rd trvl W on Battle Axe Rd for 1.07 mi. Trn R onto pad and trvl N for 0.11 mi, trn L and trvl W on unnamed lease rd for 0.20 mi. Arrive at pad on R.

**District I**  
1625 N. French Dr., Hobbs, NM 88240  
Phone:(575) 393-6161 Fax:(575) 393-0720  
**District II**  
811 S. First St., Artesia, NM 88210  
Phone:(575) 748-1283 Fax:(575) 748-9720  
**District III**  
1000 Rio Brazos Rd., Aztec, NM 87410  
Phone:(505) 334-6178 Fax:(505) 334-6170  
**District IV**  
1220 S. St Francis Dr., Santa Fe, NM 87505  
Phone:(505) 476-3470 Fax:(505) 476-3462

State of New Mexico  
Energy, Minerals and Natural Resources  
Oil Conservation Division  
1220 S. St Francis Dr.  
Santa Fe, NM 87505

CONDITIONS  
  
Action 314254

CONDITIONS

Operator: COG OPERATING LLC 600 W Illinois Ave Midland, TX 79701	OGRID: 229137
	Action Number: 314254
	Action Type: [NOTIFY] Notification Of Sampling (C-141N)

CONDITIONS

Created By	Condition	Condition Date
jlaire	Failure to notify the OCD of sampling events including any changes in date/time per the requirements of 19.15.29.12.D.(1).(a) NMAC, may result in the remediation closure samples not being accepted.	2/14/2024

## APPENDIX D

CARMONA RESOURCES





Nearest water well

COG Operating

**Legend**

- 0.50 Mile Radius
- 0.84 Miles
- 0.85 Miles
- 0.88 Miles
- 0.97 Miles
- 1.21 Miles
- Baseball Cap Federal 25M CTB (01.26.2024)
- NMSEO Water Well
- USGS Water Well

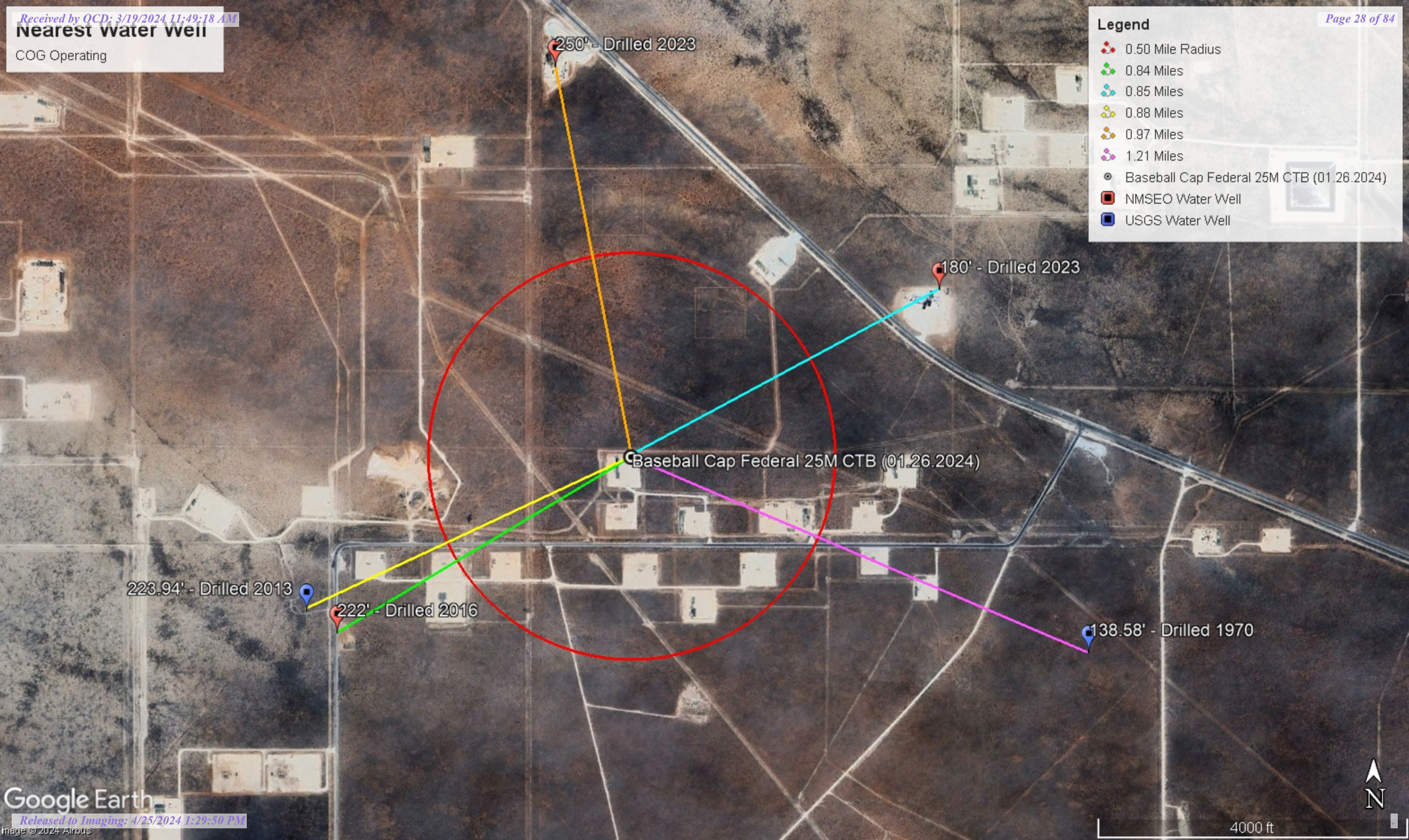

4000 ft



Low Karst

COG Operating

Legend

- Baseball Cap Federal 25M CTB (01.26.2024)
- Low

Baseball Cap Federal 25M CTB (01.26.2024)





# New Mexico Office of the State Engineer

## Water Column/Average Depth to Water

(A CLW##### in the POD suffix indicates the POD has been replaced & no longer serves a water right file.)

(R=POD has been replaced, O=orphaned, C=the file is closed)

(quarters are 1=NW 2=NE 3=SW 4=SE)

(quarters are smallest to largest)

(NAD83 UTM in meters)

(In feet)

POD Number	POD Sub-Code	basin	County	Q 64	Q 16	Q 4	Sec	Tws	Rng	X	Y	Distance	Depth Well	Depth Water	Water Column
<a href="#">C 04042 POD1</a>	CUB	LE		2	1	4	36	24S	34E	648539	3561545	564			
<a href="#">C 03942 POD1</a>	CUB	LE		3	1	2	35	24S	34E	647005	3561246	1347	420	222	198
<a href="#">C 04682</a>	C	LE		4	4	2	25	24S	34E	649349	3562621	1370	290	180	110
<a href="#">C 04737 POD1</a>	CUB	LE		1	3	3	24	24S	34E	647828	3563471	1549	250		
<a href="#">CP 00839 POD1</a>	CP	LE			4	3	30	24S	35E	650017	3561833*	1869	175		
<a href="#">C 02401</a>	CUB	LE		2	2	1	01	25S	34E	648534	3559896*	2094	275	260	15

Average Depth to Water: **220 feet**

Minimum Depth: **180 feet**

Maximum Depth: **260 feet**

Record Count: 6

UTM NAD83 Radius Search (in meters):

Easting (X): 648151

Northing (Y): 3561954.96

Radius: 4000

\*UTM location was derived from PLSS - see Help

The data is furnished by the NMOSE/ISC and is accepted by the recipient with the expressed understanding that the OSE/ISC make no warranties, expressed or implied, concerning the accuracy, completeness, reliability, usability, or suitability for any particular purpose of the data.

1/29/24 12:42 PM

Page 1 of 1

WATER COLUMN/ AVERAGE  
DEPTH TO WATER



# New Mexico Office of the State Engineer

## Point of Diversion Summary

		(quarters are 1=NW 2=NE 3=SW 4=SE)							
		(quarters are smallest to largest)				(NAD83 UTM in meters)			
<b>Well Tag</b>	<b>POD Number</b>	<b>Q64</b>	<b>Q16</b>	<b>Q4</b>	<b>Sec</b>	<b>Tws</b>	<b>Rng</b>	<b>X</b>	<b>Y</b>
	C 03942 POD1	3	1	2	35	24S	34E	647005	3561246 
<hr/>									
<b>Driller License:</b>	1737	<b>Driller Company:</b>		SHADE TREE DRILLING					
<b>Driller Name:</b>	MULLINS, JUSTINIEL.NER								
<b>Drill Start Date:</b>	05/12/2016	<b>Drill Finish Date:</b>		05/17/2016		<b>Plug Date:</b>			
<b>Log File Date:</b>	08/05/2021	<b>PCW Rcv Date:</b>				<b>Source:</b>		Shallow	
<b>Pump Type:</b>		<b>Pipe Discharge Size:</b>				<b>Estimated Yield:</b>		5 GPM	
<b>Casing Size:</b>	6.00	<b>Depth Well:</b>		420 feet		<b>Depth Water:</b>		222 feet	
<hr/>									
<b>Water Bearing Stratifications:</b>		<b>Top</b>	<b>Bottom</b>	<b>Description</b>					
		180	308	Sandstone/Gravel/Conglomerate					
		366	385	Sandstone/Gravel/Conglomerate					
<hr/>									
<b>Casing Perforations:</b>		<b>Top</b>	<b>Bottom</b>						
		240	260						
		360	380						
		400	420						

The data is furnished by the NMOSE/ISC and is accepted by the recipient with the expressed understanding that the OSE/ISC make no warranties, expressed or implied, concerning the accuracy, completeness, reliability, usability, or suitability for any particular purpose of the data.

1/29/24 12:50 PM

POINT OF DIVERSION SUMMARY



# New Mexico Office of the State Engineer

## Point of Diversion Summary

		(quarters are 1=NW 2=NE 3=SW 4=SE)				(NAD83 UTM in meters)			
Well Tag	POD Number	Q64	Q16	Q4	Sec	Tws	Rng	X	Y
NA	C 04682	4	4	2	25	24S	34E	649349	3562621 
<hr/>									
Driller License: 1058		Driller Company:				KEY'S DRILLING & PUMP SERVICE			
Driller Name: GARY KEY									
Drill Start Date: 12/20/2022		Drill Finish Date:				01/18/2023		Plug Date: 01/18/2023	
Log File Date: 02/08/2023		PCW Rcv Date:						Source: Shallow	
Pump Type:		Pipe Discharge Size:						Estimated Yield: 3 GPM	
Casing Size: 4.50		Depth Well:				290 feet		Depth Water: 180 feet	
<hr/>									
Water Bearing Stratifications:					Top	Bottom	Description		
					157	270	Sandstone/Gravel/Conglomerate		
<hr/>									
Casing Perforations:					Top	Bottom			
					160	290			
<hr/>									

The data is furnished by the NMOSE/ISC and is accepted by the recipient with the expressed understanding that the OSE/ISC make no warranties, expressed or implied, concerning the accuracy, completeness, reliability, usability, or suitability for any particular purpose of the data.

1/29/24 12:51 PM

POINT OF DIVERSION SUMMARY



Date	Time	? Water-level date-time accuracy	? Parameter code	Water level, feet below land surface	Water level, feet above specific vertical datum	Referenced vertical datum	? S
				Groundwater	New Mexico	GO	

Click to hideNews Bulletins

- Explore the NEW [USGS National Water Dashboard](#) interactive map to access real-time water data from over 13,500 stations nationwide.
- [Full News](#) 

Groundwater levels for New Mexico

Click to hide state-specific text

 Important: [Next Generation Monitoring Location Page](#)

Search Results -- 1 sites found

Agency code = usgs  
site\_no list =

- 321025103263601

Minimum number of levels = 1  
[Save file of selected sites](#) to local disk for future upload

USGS 321025103263601 24S.34E.35.12411

Lea County, New Mexico  
Latitude 32°10'44.0", Longitude 103°26'31.2" NAD83  
Land-surface elevation 3,409.00 feet above NGVD29  
The depth of the well is 257 feet below land surface.  
This well is completed in the Other aquifers (N9999OTHER) national aquifer.  
This well is completed in the Ogallala Formation (121OGLL) local aquifer.

Output formats

<a href="#">Table of data</a>
<a href="#">Tab-separated data</a>
<a href="#">Graph of data</a>
<a href="#">Reselect period</a>

Date	Time	? Water-level date-time accuracy	? Parameter code	Water level, feet below land surface	Water level, feet above specific vertical datum	Referenced vertical datum	? Status	? Method of measurement	? Measuring agency	? Source measur
1953-03-29			D	62610	3185.10	NGVD29	1		Z	
1953-03-29			D	62611	3186.69	NAVD88	1		Z	
1953-03-29			D	72019	223.90		1		Z	
1971-01-13			D	62610	3190.96	NGVD29	1		Z	
1971-01-13			D	62611	3192.55	NAVD88	1		Z	
1971-01-13			D	72019	218.04		1		Z	
1976-01-15			D	62610	3189.94	NGVD29	1		Z	
1976-01-15			D	62611	3191.53	NAVD88	1		Z	
1976-01-15			D	72019	219.06		1		Z	
1981-03-20			D	62610	3191.29	NGVD29	1		Z	
1981-03-20			D	62611	3192.88	NAVD88	1		Z	
1981-03-20			D	72019	217.71		1		Z	
1986-03-06			D	62610	3185.50	NGVD29	1		Z	
1986-03-06			D	62611	3187.09	NAVD88	1		Z	

Date	Time	Water-level date-time accuracy	Parameter code	Water level, feet below land surface	Water level, feet above specific vertical datum	Referenced vertical datum	Status
1986-03-06		D	72019	223.50			Z
1991-05-31		D	62610	3189.82	NGVD29		Z
1991-05-31		D	62611	3191.41	NAVD88		Z
1991-05-31		D	72019	219.18			Z
1996-03-14		D	62610	3189.81	NGVD29		S
1996-03-14		D	62611	3191.40	NAVD88		S
1996-03-14		D	72019	219.19			S
2013-01-16 22:00 UTC		m	62610	3185.06	NGVD29		S USGS
2013-01-16 22:00 UTC		m	62611	3186.65	NAVD88		S USGS
2013-01-16 22:00 UTC		m	72019	223.94			S USGS

Explanation

Section	Code	Description
Water-level date-time accuracy	D	Date is accurate to the Day
Water-level date-time accuracy	m	Date is accurate to the Minute
Parameter code	62610	Groundwater level above NGVD 1929, feet
Parameter code	62611	Groundwater level above NAVD 1988, feet
Parameter code	72019	Depth to water level, feet below land surface
Referenced vertical datum	NAVD88	North American Vertical Datum of 1988
Referenced vertical datum	NGVD29	National Geodetic Vertical Datum of 1929
Status	1	Static
Method of measurement	S	Steel-tape measurement.
Method of measurement	Z	Other.
Measuring agency		Not determined
Measuring agency	USGS	U.S. Geological Survey
Source of measurement		Not determined
Source of measurement	S	Measured by personnel of reporting agency.
Water-level approval status	A	Approved for publication -- Processing and review completed.

[Questions or Comments](#)  
[Automated retrievals](#)  
[Help](#)  
[Data Tips](#)  
[Explanation of terms](#)  
[Subscribe for system changes](#)  
[News](#)

Accessibility    FOIA    Privacy    Policies and Notices  
[U.S. Department of the Interior](#) | [U.S. Geological Survey](#)  
**Title:** Groundwater for New Mexico: Water Levels  
**URL:** [https://nwis.waterdata.usgs.gov/nm/nwis/gwlevels?](https://nwis.waterdata.usgs.gov/nm/nwis/gwlevels?site_no=321025103263601&agency_cd=USGS&format=html)



Page Contact Information: [New Mexico Water Data Maintainer](#)  
Page Last Modified: 2024-01-29 14:54:39 EST  
0.36   0.28 nadww01



# WELL RECORD & LOG

OFFICE OF THE STATE ENGINEER

[www.ose.state.nm.us](http://www.ose.state.nm.us)

OSE DT JUN 30 2023 PM 2:15

1. GENERAL AND WELL LOCATION	OSE POD NO. (WELL NO.) POD1		WELL TAG ID NO. MW-1		OSE FILE NO(S). C-4737			
	WELL OWNER NAME(S) NGL Waste Services				PHONE (OPTIONAL)			
	WELL OWNER MAILING ADDRESS 1008 Southview Circle				CITY Center	STATE TX	ZIP 75935	
	WELL LOCATION (FROM GPS)	DEGREES 32		MINUTES 11	SECONDS 53.12	N		
		LONGITUDE -103		25	53.91	W		
* ACCURACY REQUIRED: ONE TENTH OF A SECOND * DATUM REQUIRED: WGS 84								
DESCRIPTION RELATING WELL LOCATION TO STREET ADDRESS AND COMMON LANDMARKS - PLSS (SECTION, TOWNSHIP, RANGE) WHERE AVAILABLE From the intersection of County Rd. B and NM-128, travel E-SE on NM-128 ~2.4mi. Well located ~596' SW of NM-128								
2. DRILLING & CASING INFORMATION	LICENSE NO. NM-1800		NAME OF LICENSED DRILLER Jarod M Michalsky			NAME OF WELL DRILLING COMPANY Talon/LPE, Ltd.		
	DRILLING STARTED 4/25/23	DRILLING ENDED 4/28/23	DEPTH OF COMPLETED WELL (FT) 250		BORE HOLE DEPTH (FT) 251	DEPTH WATER FIRST ENCOUNTERED (FT) N/A		
	COMPLETED WELL IS: <input type="checkbox"/> ARTESIAN *add Centralizer info below <input checked="" type="checkbox"/> DRY HOLE <input type="checkbox"/> SHALLOW (UNCONFINED)					STATIC WATER LEVEL IN COMPLETED WELL (FT) N/A DATE STATIC MEASURED N/A		
	DRILLING FLUID: <input checked="" type="checkbox"/> AIR <input type="checkbox"/> MUD ADDITIVES - SPECIFY:							
	DRILLING METHOD: <input checked="" type="checkbox"/> ROTARY <input type="checkbox"/> HAMMER <input type="checkbox"/> CABLE TOOL <input type="checkbox"/> OTHER - SPECIFY:					CHECK HERE IF PITLESS ADAPTER IS INSTALLED <input type="checkbox"/>		
	DEPTH (feet bgl)		BORE HOLE DIAM. (inches)	CASING MATERIAL AND/OR GRADE (include each casing string, and note sections of screen)	CASING CONNECTION TYPE (add coupling diameter)	CASING INSIDE DIAM. (inches)	CASING WALL THICKNESS (inches)	SLOT SIZE (inches)
	FROM	TO						
	0	210	8	Sch 80 PVC	Riser	4	0.5	-
	210	250	8	Sch 80 PVC	Screen	4	0.5	0.020
3. ANNULAR MATERIAL	DEPTH (feet bgl)		BORE HOLE DIAM. (inches)	LIST ANNULAR SEAL MATERIAL AND GRAVEL PACK SIZE-RANGE BY INTERVAL <i>*(if using Centralizers for Artesian wells- indicate the spacing below)</i>	AMOUNT (cubic feet)	METHOD OF PLACEMENT		
	FROM	TO						
	0	2	8	Portland Cement	0.13	Tremie		
	2	195	8	3/8 Bentonite Pellets	12.89	Tremie		
	195	251	8	8/16 Silica Sand	3.74	Tremie		

FOR OSE INTERNAL USE

WR-20 WELL RECORD & LOG (Version 09/22/2022)

FILE NO. <b>C-4737-POD 1</b>	POD NO. <b>1</b>	TRN NO. <b>745751</b>
LOCATION <b>Mon 24.34.24.133</b>	WELL TAG ID NO. <b>---</b>	PAGE 1 OF 2



4. HYDROGEOLOGIC LOG OF WELL	DEPTH (feet bgl)		THICKNESS (feet)	COLOR AND TYPE OF MATERIAL ENCOUNTERED - INCLUDE WATER-BEARING CAVITIES OR FRACTURE ZONES (attach supplemental sheets to fully describe all units)	WATER BEARING? (YES / NO)	ESTIMATED YIELD FOR WATER- BEARING ZONES (gpm)
	FROM	TO				
	0	10	10	SM: Sandy Silt, 20% Fine Grained Sand, 80% Silt, Dry, 7.5YR 8/3, No Odor	Y ✓ N	
	10	15	5	SM-SW: Fine, 15% Silt, 45% Sand, 40% pebbles, Dry, 7.5YR 8/4, No Odor	Y ✓ N	
	15	20	5	SW: Fine Grained Sand, Dry, 2.5YR 6/6, No Odor	Y ✓ N	
	20	45	25	SM: Sandy Silt, 10-20% Fine Sand, 20-80% Silt, Dry, 2.5-5YR 4-5/4, No Odor	Y ✓ N	
	45	55	10	SM: Sandy Silt, 10% Fine Grained Sand, 90% Silt, Dry, 10YR 6/2, No Odor	Y ✓ N	
	55	60	5	SM: Sandy Silt, 10% Fine Grained Sand, 90% Silt, Dry, 5YR 4/4, No Odor	Y ✓ N	
	60	70	10	SM: Sandy Siltstone, Friable, 10% Fine Sand, 90% Silt, Dry, 2.5YR 4/4, No Odor	Y ✓ N	
	70	75	5	SW: Fine Grained Sandstone, Dry, 10YR 4/1, No Odor	Y ✓ N	
	75	90	15	SM: Sandy Siltstone, Friable, 15% Fine Sand, 85% Silt, Dry, 2.5YR 5/4, No Odor	Y ✓ N	
	90	140	50	SM: Silty Sandstone, Friable, 45% Silt, 55% Fine Sand, Dry, 5YR 6/2, No Odor	Y ✓ N	
	140	145	5	SW: Fine Grained Sandstone, Dry, 5YR 6/2, No Odor	Y ✓ N	
	145	155	15	SM: Sandy Siltstone, Friable, 20% Fine Sand, 80% Silt, Dry, 2.5YR 5/6, No Odor	Y ✓ N	
	155	170	15	SW: Sandstone, Friable, 40% Medium Sand, 60% Fine Sand, 2.5YR 6/6 Dry	Y ✓ N	
	170	175	5	SM: Silty Sandstone, 20% Silt, 80% Fine Sand, Friable, Dry, 2.5YR 3/4, No Odor	Y ✓ N	
	175	185	10	SW: Sandstone, Friable, 40% Medium Sand, 60% Fine Sand, Dry, 2.5YR 4/4	Y ✓ N	
	185	200	15	SW: Sandstone, Very Fine to Fine Grained Sand, Dry, 2.5YR 4/4, No Odor	Y ✓ N	
	200	205	5	SM: Silty Sandstone, 20% Silt, 80% Fine Sand, Dry, 2.5YR 4/4, No Odor	Y ✓ N	
	205	220	15	SW: Silty Sandstone, Fine Grained Sand, Dry, 5YR 5/6, No Odor	Y ✓ N	
	220	230	10	SW: Sandstone, 50% Medium Sand, 50% Fine Sand, 2.5YR 4/4, No Odor	Y ✓ N	
	230	251	21	SW: Sandstone, Fine Grained Sand, Dense, Damp, 5YR 4/6, No Odor	Y ✓ N	
					Y N	
METHOD USED TO ESTIMATE YIELD OF WATER-BEARING STRATA:					TOTAL ESTIMATED WELL YIELD (gpm):	
<input type="checkbox"/> PUMP <input type="checkbox"/> AIR LIFT <input type="checkbox"/> BAILER <input type="checkbox"/> OTHER – SPECIFY:						
5. TEST; RIG SUPERVISION	WELL TEST	TEST RESULTS - ATTACH A COPY OF DATA COLLECTED DURING WELL TESTING, INCLUDING DISCHARGE METHOD, START TIME, END TIME, AND A TABLE SHOWING DISCHARGE AND DRAWDOWN OVER THE TESTING PERIOD.				
	MISCELLANEOUS INFORMATION:					
	PRINT NAME(S) OF DRILL RIG SUPERVISOR(S) THAT PROVIDED ONSITE SUPERVISION OF WELL CONSTRUCTION OTHER THAN LICENSEE: Zechariah D Moody					
6. SIGNATURE	THE UNDERSIGNED HEREBY CERTIFIES THAT, TO THE BEST OF HIS OR HER KNOWLEDGE AND BELIEF, THE FOREGOING IS A TRUE AND CORRECT RECORD OF THE ABOVE DESCRIBED HOLE AND THAT HE OR SHE WILL FILE THIS WELL RECORD WITH THE STATE ENGINEER AND THE PERMIT HOLDER WITHIN 30 DAYS AFTER COMPLETION OF WELL DRILLING:					
	Jarod M Michalsky Digitally signed by Jarod M Michalsky DN: cn=Jarod M Michalsky, o=Talon/ LPE, Ltd., ou= email=jmichalsky@talonlpe.com, c=US Date: 2023.06.27 10:05:28 -05'00'		Jarod M Michalsky		06/27/2023	
SIGNATURE OF DRILLER / PRINT SIGNED NAME		DATE				

USE ON JUN 30 2023 PM 2:15

FOR USE INTERNAL USE

WR-20 WELL RECORD &amp; LOG (Version 09/22/2022)

FILE NO. C-4737-POD 1	POD NO. 1	TRN NO. 745751
LOCATION Woa 24.34. 24.133	WELL TAG ID NO.	PAGE 2 OF 2



Mike A. Hamman, P.E.  
State Engineer



Roswell Office  
1900 WEST SECOND STREET  
ROS WELL, NM 88201

**STATE OF NEW MEXICO  
OFFICE OF THE STATE ENGINEER**

Trn Nbr: 745751  
File Nbr: C 04737  
Well File Nbr: C 04737 POD1

Jun. 30, 2023

WOODY DUNCAN  
TALON LPE  
921 N BIVINS STREET  
AMARILLO, TX 79107

Greetings:

The above numbered permit was issued in your name on 04/14/2023.

The Well Record was received in this office on 06/30/2023, stating that it had been completed on 04/28/2023, and was a dry well. The well is to be plugged according to 19.27.4.30 NMAC.

Please note that another well can be drilled under this permit if the well is completed and the well log filed on or before 04/13/2024.

If you have any questions, please feel free to contact us.

Sincerely,

A handwritten signature in blue ink that reads "Maret Thompson".

Maret Thompson  
(575) 622-6521

drywell



USGS Home  
Contact USGS  
Search USGS

National Water Information System: Web Interface

USGS Water Resources

Data Category:  
Groundwater

Geographic Area:  
New Mexico

GO

Click to hideNews Bulletins

- Explore the NEW [USGS National Water Dashboard](#) interactive map to access real-time water data from over 13,500 stations nationwide.
- [Full News](#)

Groundwater levels for New Mexico

Click to hide state-specific text

Important: [Next Generation Monitoring Location Page](#)

Search Results -- 1 sites found

Agency code = usgs  
site\_no list =

- 321039103243401

Minimum number of levels = 1  
[Save file of selected sites](#) to local disk for future upload

USGS 321039103243401 24S.35E.30.34233

Lea County, New Mexico  
Latitude 32°10'39", Longitude 103°24'34" NAD27  
Land-surface elevation 3,343 feet above NAVD88  
The depth of the well is 176 feet below land surface.  
This well is completed in the Other aquifers (N9999OTHER) national aquifer.  
This well is completed in the Chinle Formation (231CHNL) local aquifer.

Output formats

<a href="#">Table of data</a>
<a href="#">Tab-separated data</a>
<a href="#">Graph of data</a>
<a href="#">Reselect period</a>

Date	Time	? Water-level date-time accuracy	? Parameter code	Water level, feet below land surface	Water level, feet above specific vertical datum	Referenced vertical datum	? Status	? Method of measurement	? Measuring agency	? Source of measurement
1953-11-27			D 62610		3201.89	NGVD29	1		Z	
1953-11-27			D 62611		3203.44	NAVD88	1		Z	
1953-11-27			D 72019	139.56			1		Z	
1965-11-02			D 62610		3200.46	NGVD29	1		Z	
1965-11-02			D 62611		3202.01	NAVD88	1		Z	
1965-11-02			D 72019	140.99			1		Z	
1968-06-12			D 62610		3200.93	NGVD29	1		Z	
1968-06-12			D 62611		3202.48	NAVD88	1		Z	
1968-06-12			D 72019	140.52			1		Z	
1970-12-08			D 62610		3202.87	NGVD29	1		Z	
1970-12-08			D 62611		3204.42	NAVD88	1		Z	
1970-12-08			D 72019	138.58			1		Z	

Explanation

Section	Code	Description
Water-level date-time accuracy	D	Date is accurate to the Day
Parameter code	62610	Groundwater level above NGVD 1929, feet
Parameter code	62611	Groundwater level above NAVD 1988, feet
Parameter code	72019	Depth to water level, feet below land surface
Referenced vertical datum	NAVD88	North American Vertical Datum of 1988
Referenced vertical datum	NGVD29	National Geodetic Vertical Datum of 1929
Status	1	Static
Method of measurement	Z	Other.
Measuring agency		Not determined
Source of measurement		Not determined
Water-level approval status	A	Approved for publication -- Processing and review completed.

[Questions or Comments](#)  
[Automated retrievals](#)  
[Help](#)  
[Data Tips](#)  
[Explanation of terms](#)  
[Subscribe for system changes](#)  
[News](#)

[Accessibility](#)   [FOIA](#)   [Privacy](#)   [Policies and Notices](#)

[U.S. Department of the Interior](#) | [U.S. Geological Survey](#)

**Title: Groundwater for New Mexico: Water Levels**  
**URL: <https://nwis.waterdata.usgs.gov/nm/nwis/gwlevels?>**



Page Contact Information: [New Mexico Water Data Maintainer](#)  
Page Last Modified: 2024-01-29 14:57:44 EST  
0.36 0.31 nadww01

# National Flood Hazard Layer FIRMette



103°26'1"W 32°11'19"N



0 250 500 1,000 1,500 2,000 Feet

1:6,000

103°25'24"W 32°10'49"N

Released to Imaging: 4/25/2024 4:29:50 PM

Basemap Imagery Source: USGS National Map 2023

## Legend

SEE FIS REPORT FOR DETAILED LEGEND AND INDEX MAP FOR FIRM PANEL LAYOUT

SPECIAL FLOOD HAZARD AREAS		Without Base Flood Elevation (BFE) Zone A, V, A99
		With BFE or Depth Zone AE, AO, AH, VE, AR
		Regulatory Floodway
OTHER AREAS OF FLOOD HAZARD		0.2% Annual Chance Flood Hazard, Areas of 1% annual chance flood with average depth less than one foot or with drainage areas of less than one square mile Zone X
		Future Conditions 1% Annual Chance Flood Hazard Zone X
		Area with Reduced Flood Risk due to Levee. See Notes. Zone X
		Area with Flood Risk due to Levee Zone D
OTHER AREAS		NO SCREEN Area of Minimal Flood Hazard Zone X
		Effective LOMRs
		Area of Undetermined Flood Hazard Zone D
GENERAL STRUCTURES		Channel, Culvert, or Storm Sewer
		Levee, Dike, or Floodwall
OTHER FEATURES		20.2 Cross Sections with 1% Annual Chance Water Surface Elevation
		17.5 Coastal Transect
		Base Flood Elevation Line (BFE)
		Limit of Study
		Jurisdiction Boundary
		Coastal Transect Baseline
		Profile Baseline
MAP PANELS		Digital Data Available
		No Digital Data Available
		Unmapped



The pin displayed on the map is an approximate point selected by the user and does not represent an authoritative property location.

This map complies with FEMA's standards for the use of digital flood maps if it is not void as described below. The basemap shown complies with FEMA's basemap accuracy standards

The flood hazard information is derived directly from the authoritative NFHL web services provided by FEMA. This map was exported on 1/29/2024 at 2:38 PM and does not reflect changes or amendments subsequent to this date and time. The NFHL and effective information may change or become superseded by new data over time.

This map image is void if the one or more of the following map elements do not appear: basemap imagery, flood zone labels, legend, scale bar, map creation date, community identifiers, FIRM panel number, and FIRM effective date. Map images for unmapped and unmodernized areas cannot be used for regulatory purposes.



# Baseball Cap Federal 25M CTB (01.26.2024)



1/29/2024, 1:39:02 PM

OSE Streams

1:36,112

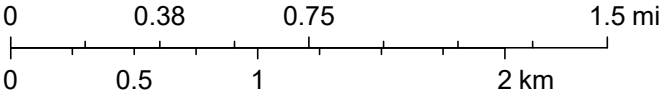

Bureau of Land Management, Esri, HERE, Garmin, INCREMENT P, NGA, USGS, NM OSE

## APPENDIX E

CARMONA RESOURCES





PHONE (575) 393-2326 ° 101 E. MARLAND ° HOBBS, NM 88240

February 07, 2024

CONNER MOEHRING

CARMONA RESOURCES

310 W WALL ST SUITE 415

MIDLAND, TX 79701

RE: BASEBALL CAP FEDERAL 25M CTB (1.26.24 )

Enclosed are the results of analyses for samples received by the laboratory on 02/02/24 13:37.

Cardinal Laboratories is accredited through Texas NELAP under certificate number T104704398-23-16. Accreditation applies to drinking water, non-potable water and solid and chemical materials. All accredited analytes are denoted by an asterisk (\*). For a complete list of accredited analytes and matrices visit the TCEQ website at [www.tceq.texas.gov/field/qa/lab\\_accred\\_certif.html](http://www.tceq.texas.gov/field/qa/lab_accred_certif.html).

Cardinal Laboratories is accredited through the State of Colorado Department of Public Health and Environment for:

Method EPA 552.2	Haloacetic Acids (HAA-5)
Method EPA 524.2	Total Trihalomethanes (TTHM)
Method EPA 524.4	Regulated VOCs (V1, V2, V3)

Accreditation applies to public drinking water matrices.

This report meets NELAP requirements and is made up of a cover page, analytical results, and a copy of the original chain-of-custody. If you have any questions concerning this report, please feel free to contact me.

Sincerely,

A handwritten signature in black ink that reads "Celey D. Keene". The signature is written in a cursive style with a large, stylized 'C' and 'K'.

Celey D. Keene

Lab Director/Quality Manager



PHONE (575) 393-2326 ° 101 E. MARLAND ° HOBBS, NM 88240

**Analytical Results For:**

CARMONA RESOURCES  
 CONNER MOEHRING  
 310 W WALL ST SUITE 415  
 MIDLAND TX, 79701  
 Fax To:

Received:	02/02/2024	Sampling Date:	02/02/2024
Reported:	02/07/2024	Sampling Type:	Soil
Project Name:	BASEBALL CAP FEDERAL 25M CTB (1.26.	Sampling Condition:	Cool & Intact
Project Number:	2253	Sample Received By:	Dionica Hinojos
Project Location:	LEA COUNTY, NEW MEXICO		

**Sample ID: S - 1 ( 0-0.5' ) (H240508-01)**

BTX 8021B		mg/kg		Analyzed By: JH				S-04	
Analyte	Result	Reporting Limit	Analyzed	Method Blank	BS	% Recovery	True Value QC	RPD	Qualifier
Benzene*	<0.500	0.500	02/05/2024	ND	2.19	110	2.00	2.97	
<b>Toluene*</b>	<b>3.62</b>	0.500	02/05/2024	ND	2.18	109	2.00	2.86	
<b>Ethylbenzene*</b>	<b>4.37</b>	0.500	02/05/2024	ND	2.16	108	2.00	2.89	
<b>Total Xylenes*</b>	<b>24.8</b>	1.50	02/05/2024	ND	6.33	105	6.00	2.85	
<b>Total BTX</b>	<b>32.8</b>	3.00	02/05/2024	ND					

Surrogate: 4-Bromofluorobenzene (PID) 121 % 71.5-134

Chloride, SM4500Cl-B		mg/kg		Analyzed By: AC				S-04	
Analyte	Result	Reporting Limit	Analyzed	Method Blank	BS	% Recovery	True Value QC	RPD	Qualifier
<b>Chloride</b>	<b>144</b>	16.0	02/05/2024	ND	416	104	400	3.77	

TPH 8015M		mg/kg		Analyzed By: MS				S-04	
Analyte	Result	Reporting Limit	Analyzed	Method Blank	BS	% Recovery	True Value QC	RPD	Qualifier
<b>GRO C6-C10*</b>	<b>555</b>	10.0	02/05/2024	ND	202	101	200	0.395	
<b>DRO &gt;C10-C28*</b>	<b>5560</b>	10.0	02/05/2024	ND	195	97.5	200	0.149	
<b>EXT DRO &gt;C28-C36</b>	<b>835</b>	10.0	02/05/2024	ND					

Surrogate: 1-Chlorooctane 191 % 48.2-134

Surrogate: 1-Chlorooctadecane 163 % 49.1-148

Cardinal Laboratories

\*=Accredited Analyte

PLEASE NOTE: Liability and Damages. Cardinal's liability and client's exclusive remedy for any claim arising, whether based in contract or tort, shall be limited to the amount paid by client for analyses. All claims, including those for negligence and any other cause whatsoever shall be deemed waived unless made in writing and received by Cardinal within thirty (30) days after completion of the applicable service. In no event shall Cardinal be liable for incidental or consequential damages, including, without limitation, business interruptions, loss of use, or loss of profits incurred by client, its subsidiaries, affiliates or successors arising out of or related to the performance of the services hereunder by Cardinal, regardless of whether such claim is based upon any of the above stated reasons or otherwise. Results relate only to the samples identified above. This report shall not be reproduced except in full with written approval of Cardinal Laboratories.

Celey D. Keene, Lab Director/Quality Manager





PHONE (575) 393-2326 ° 101 E. MARLAND ° HOBBS, NM 88240

**Analytical Results For:**

CARMONA RESOURCES  
 CONNER MOEHRING  
 310 W WALL ST SUITE 415  
 MIDLAND TX, 79701  
 Fax To:

Received:	02/02/2024	Sampling Date:	02/02/2024
Reported:	02/07/2024	Sampling Type:	Soil
Project Name:	BASEBALL CAP FEDERAL 25M CTB (1.26.	Sampling Condition:	Cool & Intact
Project Number:	2253	Sample Received By:	Dionica Hinojos
Project Location:	LEA COUNTY, NEW MEXICO		

**Sample ID: S - 1 ( 1' ) (H240508-02)**

BTEx 8021B		mg/kg		Analyzed By: JH				S-04	
Analyte	Result	Reporting Limit	Analyzed	Method Blank	BS	% Recovery	True Value QC	RPD	Qualifier
Benzene*	<0.050	0.050	02/05/2024	ND	2.19	110	2.00	2.97	
Toluene*	<b>0.558</b>	0.050	02/05/2024	ND	2.18	109	2.00	2.86	
Ethylbenzene*	<b>1.06</b>	0.050	02/05/2024	ND	2.16	108	2.00	2.89	
Total Xylenes*	<b>6.40</b>	0.150	02/05/2024	ND	6.33	105	6.00	2.85	
Total BTEX	<b>8.01</b>	0.300	02/05/2024	ND					

Surrogate: 4-Bromofluorobenzene (PID) 179 % 71.5-134

Chloride, SM4500Cl-B		mg/kg		Analyzed By: AC					
Analyte	Result	Reporting Limit	Analyzed	Method Blank	BS	% Recovery	True Value QC	RPD	Qualifier
Chloride	<b>48.0</b>	16.0	02/05/2024	ND	416	104	400	3.77	

TPH 8015M		mg/kg		Analyzed By: MS					
Analyte	Result	Reporting Limit	Analyzed	Method Blank	BS	% Recovery	True Value QC	RPD	Qualifier
GRO C6-C10*	<b>86.5</b>	10.0	02/06/2024	ND	202	101	200	0.395	
DRO >C10-C28*	<b>1220</b>	10.0	02/06/2024	ND	195	97.5	200	0.149	
EXT DRO >C28-C36	<b>214</b>	10.0	02/06/2024	ND					

Surrogate: 1-Chlorooctane 92.2 % 48.2-134

Surrogate: 1-Chlorooctadecane 86.4 % 49.1-148

Cardinal Laboratories

\*=Accredited Analyte

PLEASE NOTE: Liability and Damages. Cardinal's liability and client's exclusive remedy for any claim arising, whether based in contract or tort, shall be limited to the amount paid by client for analyses. All claims, including those for negligence and any other cause whatsoever shall be deemed waived unless made in writing and received by Cardinal within thirty (30) days after completion of the applicable service. In no event shall Cardinal be liable for incidental or consequential damages, including, without limitation, business interruptions, loss of use, or loss of profits incurred by client, its subsidiaries, affiliates or successors arising out of or related to the performance of the services hereunder by Cardinal, regardless of whether such claim is based upon any of the above stated reasons or otherwise. Results relate only to the samples identified above. This report shall not be reproduced except in full with written approval of Cardinal Laboratories.

Celey D. Keene, Lab Director/Quality Manager



PHONE (575) 393-2326 ° 101 E. MARLAND ° HOBBS, NM 88240

**Analytical Results For:**

CARMONA RESOURCES  
 CONNER MOEHRING  
 310 W WALL ST SUITE 415  
 MIDLAND TX, 79701  
 Fax To:

Received:	02/02/2024	Sampling Date:	02/02/2024
Reported:	02/07/2024	Sampling Type:	Soil
Project Name:	BASEBALL CAP FEDERAL 25M CTB (1.26.	Sampling Condition:	Cool & Intact
Project Number:	2253	Sample Received By:	Dionica Hinojos
Project Location:	LEA COUNTY, NEW MEXICO		

**Sample ID: S - 1 ( 1.5' ) (H240508-03)**

BTEx 8021B		mg/kg		Analyzed By: JH					
Analyte	Result	Reporting Limit	Analyzed	Method Blank	BS	% Recovery	True Value QC	RPD	Qualifier
Benzene*	<0.050	0.050	02/05/2024	ND	2.19	110	2.00	2.97	
Toluene*	<b>0.056</b>	0.050	02/05/2024	ND	2.18	109	2.00	2.86	
Ethylbenzene*	<b>0.145</b>	0.050	02/05/2024	ND	2.16	108	2.00	2.89	
Total Xylenes*	<b>1.05</b>	0.150	02/05/2024	ND	6.33	105	6.00	2.85	
Total BTEX	<b>1.26</b>	0.300	02/05/2024	ND					

Surrogate: 4-Bromofluorobenzene (PID) 117 % 71.5-134

Chloride, SM4500Cl-B		mg/kg		Analyzed By: AC					
Analyte	Result	Reporting Limit	Analyzed	Method Blank	BS	% Recovery	True Value QC	RPD	Qualifier
Chloride	<b>48.0</b>	16.0	02/05/2024	ND	416	104	400	3.77	

TPH 8015M		mg/kg		Analyzed By: MS					
Analyte	Result	Reporting Limit	Analyzed	Method Blank	BS	% Recovery	True Value QC	RPD	Qualifier
GRO C6-C10*	<b>28.3</b>	10.0	02/06/2024	ND	202	101	200	0.395	
DRO >C10-C28*	<b>744</b>	10.0	02/06/2024	ND	195	97.5	200	0.149	
EXT DRO >C28-C36	<b>142</b>	10.0	02/06/2024	ND					

Surrogate: 1-Chlorooctane 92.6 % 48.2-134

Surrogate: 1-Chlorooctadecane 90.6 % 49.1-148

Cardinal Laboratories

\*=Accredited Analyte

PLEASE NOTE: Liability and Damages. Cardinal's liability and client's exclusive remedy for any claim arising, whether based in contract or tort, shall be limited to the amount paid by client for analyses. All claims, including those for negligence and any other cause whatsoever shall be deemed waived unless made in writing and received by Cardinal within thirty (30) days after completion of the applicable service. In no event shall Cardinal be liable for incidental or consequential damages, including, without limitation, business interruptions, loss of use, or loss of profits incurred by client, its subsidiaries, affiliates or successors arising out of or related to the performance of the services hereunder by Cardinal, regardless of whether such claim is based upon any of the above stated reasons or otherwise. Results relate only to the samples identified above. This report shall not be reproduced except in full with written approval of Cardinal Laboratories.

Celey D. Keene, Lab Director/Quality Manager



PHONE (575) 393-2326 ° 101 E. MARLAND ° HOBBS, NM 88240

### Notes and Definitions

- S-04            The surrogate recovery for this sample is outside of established control limits due to a sample matrix effect.
- ND             Analyte NOT DETECTED at or above the reporting limit
- RPD            Relative Percent Difference
- \*\*              Samples not received at proper temperature of 6°C or below.
- \*\*\*             Insufficient time to reach temperature.
- Chloride by SM4500Cl-B does not require samples be received at or below 6°C
- Samples reported on an as received basis (wet) unless otherwise noted on report

Cardinal Laboratories

\*=Accredited Analyte

PLEASE NOTE: Liability and Damages. Cardinal's liability and client's exclusive remedy for any claim arising, whether based in contract or tort, shall be limited to the amount paid by client for analyses. All claims, including those for negligence and any other cause whatsoever shall be deemed waived unless made in writing and received by Cardinal within thirty (30) days after completion of the applicable service. In no event shall Cardinal be liable for incidental or consequential damages, including, without limitation, business interruptions, loss of use, or loss of profits incurred by client, its subsidiaries, affiliates or successors arising out of or related to the performance of the services hereunder by Cardinal, regardless of whether such claim is based upon any of the above stated reasons or otherwise. Results relate only to the samples identified above. This report shall not be reproduced except in full with written approval of Cardinal Laboratories.

A handwritten signature in black ink, appearing to read "Celey D. Keene".

Celey D. Keene, Lab Director/Quality Manager

## Chain of Custody

Work Order No: 4240508

Page 6 of 6

Released to Imaging: 4/25/2024 1:29:50 PM





PHONE (575) 393-2326 ° 101 E. MARLAND ° HOBBS, NM 88240

February 07, 2024

CONNER MOEHRING

CARMONA RESOURCES

310 W WALL ST SUITE 415

MIDLAND, TX 79701

RE: BASEBALL CAP FEDERAL 25M CTB (1.26.24 )

Enclosed are the results of analyses for samples received by the laboratory on 02/02/24 13:37.

Cardinal Laboratories is accredited through Texas NELAP under certificate number T104704398-23-16. Accreditation applies to drinking water, non-potable water and solid and chemical materials. All accredited analytes are denoted by an asterisk (\*). For a complete list of accredited analytes and matrices visit the TCEQ website at [www.tceq.texas.gov/field/qa/lab\\_accred\\_certif.html](http://www.tceq.texas.gov/field/qa/lab_accred_certif.html).

Cardinal Laboratories is accredited through the State of Colorado Department of Public Health and Environment for:

Method EPA 552.2	Haloacetic Acids (HAA-5)
Method EPA 524.2	Total Trihalomethanes (TTHM)
Method EPA 524.4	Regulated VOCs (V1, V2, V3)

Accreditation applies to public drinking water matrices.

This report meets NELAP requirements and is made up of a cover page, analytical results, and a copy of the original chain-of-custody. If you have any questions concerning this report, please feel free to contact me.

Sincerely,

A handwritten signature in black ink that reads "Celey D. Keene". The signature is written in a cursive style with a large, stylized 'C' and 'K'.

Celey D. Keene

Lab Director/Quality Manager



PHONE (575) 393-2326 ° 101 E. MARLAND ° HOBBS, NM 88240

**Analytical Results For:**

CARMONA RESOURCES  
 CONNER MOEHRING  
 310 W WALL ST SUITE 415  
 MIDLAND TX, 79701  
 Fax To:

Received:	02/02/2024	Sampling Date:	02/02/2024
Reported:	02/07/2024	Sampling Type:	Soil
Project Name:	BASEBALL CAP FEDERAL 25M CTB (1.26.	Sampling Condition:	Cool & Intact
Project Number:	2253	Sample Received By:	Dionica Hinojos
Project Location:	LEA COUNTY, NEW MEXICO		

**Sample ID: H - 1 ( 0-0.5' ) (H240509-01)**

BTEX 8021B		mg/kg		Analyzed By: JH				HDSP-1		
Analyte	Result	Reporting Limit	Analyzed	Method Blank	BS	% Recovery	True Value QC	RPD	Qualifier	
Benzene*	<0.050	0.050	02/05/2024	ND	2.19	110	2.00	2.97		
Toluene*	<0.050	0.050	02/05/2024	ND	2.18	109	2.00	2.86		
Ethylbenzene*	<0.050	0.050	02/05/2024	ND	2.16	108	2.00	2.89		
Total Xylenes*	<0.150	0.150	02/05/2024	ND	6.33	105	6.00	2.85		
Total BTEX	<0.300	0.300	02/05/2024	ND						

Surrogate: 4-Bromofluorobenzene (PID) 97.3 % 71.5-134

Chloride, SM4500Cl-B		mg/kg		Analyzed By: AC						
Analyte	Result	Reporting Limit	Analyzed	Method Blank	BS	% Recovery	True Value QC	RPD	Qualifier	
Chloride	32.0	16.0	02/05/2024	ND	416	104	400	3.77		

TPH 8015M		mg/kg		Analyzed By: MS				HDSP-1		
Analyte	Result	Reporting Limit	Analyzed	Method Blank	BS	% Recovery	True Value QC	RPD	Qualifier	
GRO C6-C10*	<10.0	10.0	02/06/2024	ND	202	101	200	0.395		
DRO >C10-C28*	123	10.0	02/06/2024	ND	195	97.5	200	0.149		
EXT DRO >C28-C36	66.2	10.0	02/06/2024	ND						

Surrogate: 1-Chlorooctane 80.0 % 48.2-134

Surrogate: 1-Chlorooctadecane 79.8 % 49.1-148

Cardinal Laboratories

\*=Accredited Analyte

PLEASE NOTE: Liability and Damages. Cardinal's liability and client's exclusive remedy for any claim arising, whether based in contract or tort, shall be limited to the amount paid by client for analyses. All claims, including those for negligence and any other cause whatsoever shall be deemed waived unless made in writing and received by Cardinal within thirty (30) days after completion of the applicable service. In no event shall Cardinal be liable for incidental or consequential damages, including, without limitation, business interruptions, loss of use, or loss of profits incurred by client, its subsidiaries, affiliates or successors arising out of or related to the performance of the services hereunder by Cardinal, regardless of whether such claim is based upon any of the above stated reasons or otherwise. Results relate only to the samples identified above. This report shall not be reproduced except in full with written approval of Cardinal Laboratories.

Celey D. Keene, Lab Director/Quality Manager



PHONE (575) 393-2326 ° 101 E. MARLAND ° HOBBS, NM 88240

**Analytical Results For:**

CARMONA RESOURCES  
 CONNER MOEHRING  
 310 W WALL ST SUITE 415  
 MIDLAND TX, 79701  
 Fax To:

Received:	02/02/2024	Sampling Date:	02/02/2024
Reported:	02/07/2024	Sampling Type:	Soil
Project Name:	BASEBALL CAP FEDERAL 25M CTB (1.26.	Sampling Condition:	Cool & Intact
Project Number:	2253	Sample Received By:	Dionica Hinojos
Project Location:	LEA COUNTY, NEW MEXICO		

**Sample ID: H - 2 ( 0-0.5' ) (H240509-02)**

BTEx 8021B		mg/kg		Analyzed By: JH				HDSP-1	
Analyte	Result	Reporting Limit	Analyzed	Method Blank	BS	% Recovery	True Value QC	RPD	Qualifier
Benzene*	<0.050	0.050	02/05/2024	ND	2.19	110	2.00	2.97	
Toluene*	<0.050	0.050	02/05/2024	ND	2.18	109	2.00	2.86	
Ethylbenzene*	<0.050	0.050	02/05/2024	ND	2.16	108	2.00	2.89	
Total Xylenes*	<0.150	0.150	02/05/2024	ND	6.33	105	6.00	2.85	
Total BTEX	<0.300	0.300	02/05/2024	ND					

Surrogate: 4-Bromofluorobenzene (PID) 98.1 % 71.5-134

Chloride, SM4500Cl-B		mg/kg		Analyzed By: AC					
Analyte	Result	Reporting Limit	Analyzed	Method Blank	BS	% Recovery	True Value QC	RPD	Qualifier
Chloride	32.0	16.0	02/05/2024	ND	416	104	400	3.77	

TPH 8015M		mg/kg		Analyzed By: MS				HDSP-1	
Analyte	Result	Reporting Limit	Analyzed	Method Blank	BS	% Recovery	True Value QC	RPD	Qualifier
GRO C6-C10*	<10.0	10.0	02/05/2024	ND	202	101	200	0.395	
DRO >C10-C28*	48.4	10.0	02/05/2024	ND	195	97.5	200	0.149	
EXT DRO >C28-C36	<10.0	10.0	02/05/2024	ND					

Surrogate: 1-Chlorooctane 54.6 % 48.2-134

Surrogate: 1-Chlorooctadecane 53.5 % 49.1-148

Cardinal Laboratories

\*=Accredited Analyte

PLEASE NOTE: Liability and Damages. Cardinal's liability and client's exclusive remedy for any claim arising, whether based in contract or tort, shall be limited to the amount paid by client for analyses. All claims, including those for negligence and any other cause whatsoever shall be deemed waived unless made in writing and received by Cardinal within thirty (30) days after completion of the applicable service. In no event shall Cardinal be liable for incidental or consequential damages, including, without limitation, business interruptions, loss of use, or loss of profits incurred by client, its subsidiaries, affiliates or successors arising out of or related to the performance of the services hereunder by Cardinal, regardless of whether such claim is based upon any of the above stated reasons or otherwise. Results relate only to the samples identified above. This report shall not be reproduced except in full with written approval of Cardinal Laboratories.

Celey D. Keene, Lab Director/Quality Manager



PHONE (575) 393-2326 ° 101 E. MARLAND ° HOBBS, NM 88240

**Analytical Results For:**

CARMONA RESOURCES  
 CONNER MOEHRING  
 310 W WALL ST SUITE 415  
 MIDLAND TX, 79701  
 Fax To:

Received:	02/02/2024	Sampling Date:	02/02/2024
Reported:	02/07/2024	Sampling Type:	Soil
Project Name:	BASEBALL CAP FEDERAL 25M CTB (1.26.	Sampling Condition:	Cool & Intact
Project Number:	2253	Sample Received By:	Dionica Hinojos
Project Location:	LEA COUNTY, NEW MEXICO		

**Sample ID: H - 3 ( 0-0.5' ) (H240509-03)**

BTEx 8021B		mg/kg		Analyzed By: JH				HDSP-1	
Analyte	Result	Reporting Limit	Analyzed	Method Blank	BS	% Recovery	True Value QC	RPD	Qualifier
Benzene*	<0.050	0.050	02/05/2024	ND	2.19	110	2.00	2.97	
Toluene*	<0.050	0.050	02/05/2024	ND	2.18	109	2.00	2.86	
Ethylbenzene*	<0.050	0.050	02/05/2024	ND	2.16	108	2.00	2.89	
Total Xylenes*	<0.150	0.150	02/05/2024	ND	6.33	105	6.00	2.85	
Total BTEX	<0.300	0.300	02/05/2024	ND					

Surrogate: 4-Bromofluorobenzene (PID) 97.4 % 71.5-134

Chloride, SM4500Cl-B		mg/kg		Analyzed By: AC					
Analyte	Result	Reporting Limit	Analyzed	Method Blank	BS	% Recovery	True Value QC	RPD	Qualifier
Chloride	32.0	16.0	02/05/2024	ND	416	104	400	3.77	

TPH 8015M		mg/kg		Analyzed By: MS				HDSP-1	
Analyte	Result	Reporting Limit	Analyzed	Method Blank	BS	% Recovery	True Value QC	RPD	Qualifier
GRO C6-C10*	<10.0	10.0	02/05/2024	ND	202	101	200	0.395	
DRO >C10-C28*	41.9	10.0	02/05/2024	ND	195	97.5	200	0.149	
EXT DRO >C28-C36	10.4	10.0	02/05/2024	ND					

Surrogate: 1-Chlorooctane 58.4 % 48.2-134

Surrogate: 1-Chlorooctadecane 56.8 % 49.1-148

Cardinal Laboratories

\*=Accredited Analyte

PLEASE NOTE: Liability and Damages. Cardinal's liability and client's exclusive remedy for any claim arising, whether based in contract or tort, shall be limited to the amount paid by client for analyses. All claims, including those for negligence and any other cause whatsoever shall be deemed waived unless made in writing and received by Cardinal within thirty (30) days after completion of the applicable service. In no event shall Cardinal be liable for incidental or consequential damages, including, without limitation, business interruptions, loss of use, or loss of profits incurred by client, its subsidiaries, affiliates or successors arising out of or related to the performance of the services hereunder by Cardinal, regardless of whether such claim is based upon any of the above stated reasons or otherwise. Results relate only to the samples identified above. This report shall not be reproduced except in full with written approval of Cardinal Laboratories.

Celey D. Keene, Lab Director/Quality Manager





PHONE (575) 393-2326 ° 101 E. MARLAND ° HOBBS, NM 88240

**Analytical Results For:**

CARMONA RESOURCES  
 CONNER MOEHRING  
 310 W WALL ST SUITE 415  
 MIDLAND TX, 79701  
 Fax To:

Received:	02/02/2024	Sampling Date:	02/02/2024
Reported:	02/07/2024	Sampling Type:	Soil
Project Name:	BASEBALL CAP FEDERAL 25M CTB (1.26.	Sampling Condition:	Cool & Intact
Project Number:	2253	Sample Received By:	Dionica Hinojos
Project Location:	LEA COUNTY, NEW MEXICO		

**Sample ID: H - 4 ( 0-0.5' ) (H240509-04)**

BTEx 8021B		mg/kg		Analyzed By: JH				HDSP-1	
Analyte	Result	Reporting Limit	Analyzed	Method Blank	BS	% Recovery	True Value QC	RPD	Qualifier
Benzene*	<0.050	0.050	02/05/2024	ND	2.19	110	2.00	2.97	
Toluene*	<0.050	0.050	02/05/2024	ND	2.18	109	2.00	2.86	
Ethylbenzene*	<0.050	0.050	02/05/2024	ND	2.16	108	2.00	2.89	
Total Xylenes*	<0.150	0.150	02/05/2024	ND	6.33	105	6.00	2.85	
Total BTEx	<0.300	0.300	02/05/2024	ND					

Surrogate: 4-Bromofluorobenzene (PID) 98.4 % 71.5-134

Chloride, SM4500CI-B		mg/kg		Analyzed By: AC						
Analyte	Result	Reporting Limit	Analyzed	Method Blank	BS	% Recovery	True Value QC	RPD	Qualifier	
Chloride	48.0	16.0	02/05/2024	ND	416	104	400	3.77		

TPH 8015M		mg/kg		Analyzed By: MS				HDSP-1	
Analyte	Result	Reporting Limit	Analyzed	Method Blank	BS	% Recovery	True Value QC	RPD	Qualifier
GRO C6-C10*	<10.0	10.0	02/05/2024	ND	202	101	200	0.395	
DRO >C10-C28*	<10.0	10.0	02/05/2024	ND	195	97.5	200	0.149	
EXT DRO >C28-C36	<10.0	10.0	02/05/2024	ND					

Surrogate: 1-Chlorooctane 89.2 % 48.2-134

Surrogate: 1-Chlorooctadecane 85.2 % 49.1-148

Cardinal Laboratories

\*=Accredited Analyte

PLEASE NOTE: Liability and Damages. Cardinal's liability and client's exclusive remedy for any claim arising, whether based in contract or tort, shall be limited to the amount paid by client for analyses. All claims, including those for negligence and any other cause whatsoever shall be deemed waived unless made in writing and received by Cardinal within thirty (30) days after completion of the applicable service. In no event shall Cardinal be liable for incidental or consequential damages, including, without limitation, business interruptions, loss of use, or loss of profits incurred by client, its subsidiaries, affiliates or successors arising out of or related to the performance of the services hereunder by Cardinal, regardless of whether such claim is based upon any of the above stated reasons or otherwise. Results relate only to the samples identified above. This report shall not be reproduced except in full with written approval of Cardinal Laboratories.

Celey D. Keene, Lab Director/Quality Manager

PHONE (575) 393-2326 ° 101 E. MARLAND ° HOBBS, NM 88240

---

### Notes and Definitions

HDSP-1	Sample container had headspace. Results may be biased low.
ND	Analyte NOT DETECTED at or above the reporting limit
RPD	Relative Percent Difference
**	Samples not received at proper temperature of 6°C or below.
***	Insufficient time to reach temperature.
-	Chloride by SM4500Cl-B does not require samples be received at or below 6°C Samples reported on an as received basis (wet) unless otherwise noted on report

---

Cardinal Laboratories

\*=Accredited Analyte

PLEASE NOTE: Liability and Damages. Cardinal's liability and client's exclusive remedy for any claim arising, whether based in contract or tort, shall be limited to the amount paid by client for analyses. All claims, including those for negligence and any other cause whatsoever shall be deemed waived unless made in writing and received by Cardinal within thirty (30) days after completion of the applicable service. In no event shall Cardinal be liable for incidental or consequential damages, including, without limitation, business interruptions, loss of use, or loss of profits incurred by client, its subsidiaries, affiliates or successors arising out of or related to the performance of the services hereunder by Cardinal, regardless of whether such claim is based upon any of the above stated reasons or otherwise. Results relate only to the samples identified above. This report shall not be reproduced except in full with written approval of Cardinal Laboratories.

A handwritten signature in black ink, appearing to read "Celey D. Keene".

---

Celey D. Keene, Lab Director/Quality Manager

## Chain of Custody

Work Order No: HA40509

Page 1 of 1[illegible]



PHONE (575) 393-2326 ° 101 E. MARLAND ° HOBBS, NM 88240

February 21, 2024

CONNER MOEHRING

CARMONA RESOURCES

310 W WALL ST, SUITE 500

MIDLAND, TX 79701

RE: BASEBALL CAP FEDERAL 25M CTB (1.26.24 )

Enclosed are the results of analyses for samples received by the laboratory on 02/20/24 16:50.

Cardinal Laboratories is accredited through Texas NELAP under certificate number T104704398-23-16. Accreditation applies to drinking water, non-potable water and solid and chemical materials. All accredited analytes are denoted by an asterisk (\*). For a complete list of accredited analytes and matrices visit the TCEQ website at [www.tceq.texas.gov/field/qa/lab\\_accred\\_certif.html](http://www.tceq.texas.gov/field/qa/lab_accred_certif.html).

Cardinal Laboratories is accredited through the State of Colorado Department of Public Health and Environment for:

Method EPA 552.2	Haloacetic Acids (HAA-5)
Method EPA 524.2	Total Trihalomethanes (TTHM)
Method EPA 524.4	Regulated VOCs (V1, V2, V3)

Accreditation applies to public drinking water matrices.

This report meets NELAP requirements and is made up of a cover page, analytical results, and a copy of the original chain-of-custody. If you have any questions concerning this report, please feel free to contact me.

Sincerely,

A handwritten signature in black ink that reads "Celey D. Keene". The signature is written in a cursive style with a large, stylized 'C' and 'K'.

Celey D. Keene

Lab Director/Quality Manager





PHONE (575) 393-2326 ° 101 E. MARLAND ° HOBBS, NM 88240

**Analytical Results For:**

CARMONA RESOURCES  
 CONNER MOEHRING  
 310 W WALL ST, SUITE 500  
 MIDLAND TX, 79701  
 Fax To:

Received:	02/20/2024	Sampling Date:	02/19/2024
Reported:	02/21/2024	Sampling Type:	Soil
Project Name:	BASEBALL CAP FEDERAL 25M CTB (1.26.	Sampling Condition:	Cool & Intact
Project Number:	2253	Sample Received By:	Tamara Oldaker
Project Location:	LEA COUNTY, NEW MEXICO		

**Sample ID: CS - 1 ( 3' ) (H240837-01)**

BTEx 8021B			mg/kg		Analyzed By: JH				
Analyte	Result	Reporting Limit	Analyzed	Method Blank	BS	% Recovery	True Value QC	RPD	Qualifier
Benzene*	<0.050	0.050	02/21/2024	ND	2.26	113	2.00	3.43	
Toluene*	<0.050	0.050	02/21/2024	ND	2.24	112	2.00	3.25	
Ethylbenzene*	<0.050	0.050	02/21/2024	ND	2.21	111	2.00	3.46	
Total Xylenes*	<0.150	0.150	02/21/2024	ND	6.47	108	6.00	3.72	
Total BTEX	<0.300	0.300	02/21/2024	ND					

Surrogate: 4-Bromofluorobenzene (PID) 97.1 % 71.5-134

Chloride, SM4500Cl-B			mg/kg		Analyzed By: AC				
Analyte	Result	Reporting Limit	Analyzed	Method Blank	BS	% Recovery	True Value QC	RPD	Qualifier
Chloride	32.0	16.0	02/21/2024	ND	432	108	400	3.77	

TPH 8015M			mg/kg		Analyzed By: ms				
Analyte	Result	Reporting Limit	Analyzed	Method Blank	BS	% Recovery	True Value QC	RPD	Qualifier
GRO C6-C10*	<10.0	10.0	02/21/2024	ND	212	106	200	2.37	
DRO >C10-C28*	<10.0	10.0	02/21/2024	ND	216	108	200	4.20	
EXT DRO >C28-C36	<10.0	10.0	02/21/2024	ND					

Surrogate: 1-Chlorooctane 68.6 % 48.2-134

Surrogate: 1-Chlorooctadecane 70.3 % 49.1-148

Cardinal Laboratories

\*=Accredited Analyte

PLEASE NOTE: Liability and Damages. Cardinal's liability and client's exclusive remedy for any claim arising, whether based in contract or tort, shall be limited to the amount paid by client for analyses. All claims, including those for negligence and any other cause whatsoever shall be deemed waived unless made in writing and received by Cardinal within thirty (30) days after completion of the applicable service. In no event shall Cardinal be liable for incidental or consequential damages, including, without limitation, business interruptions, loss of use, or loss of profits incurred by client, its subsidiaries, affiliates or successors arising out of or related to the performance of the services hereunder by Cardinal, regardless of whether such claim is based upon any of the above stated reasons or otherwise. Results relate only to the samples identified above. This report shall not be reproduced except in full with written approval of Cardinal Laboratories.

Celey D. Keene, Lab Director/Quality Manager



PHONE (575) 393-2326 ° 101 E. MARLAND ° HOBBS, NM 88240

**Analytical Results For:**

CARMONA RESOURCES  
 CONNER MOEHRING  
 310 W WALL ST, SUITE 500  
 MIDLAND TX, 79701  
 Fax To:

Received:	02/20/2024	Sampling Date:	02/19/2024
Reported:	02/21/2024	Sampling Type:	Soil
Project Name:	BASEBALL CAP FEDERAL 25M CTB (1.26.	Sampling Condition:	Cool & Intact
Project Number:	2253	Sample Received By:	Tamara Oldaker
Project Location:	LEA COUNTY, NEW MEXICO		

**Sample ID: CS - 2 ( 2.5' ) (H240837-02)**

BTEx 8021B		mg/kg		Analyzed By: JH					
Analyte	Result	Reporting Limit	Analyzed	Method Blank	BS	% Recovery	True Value QC	RPD	Qualifier
Benzene*	<0.050	0.050	02/21/2024	ND	2.26	113	2.00	3.43	
Toluene*	<0.050	0.050	02/21/2024	ND	2.24	112	2.00	3.25	
Ethylbenzene*	<0.050	0.050	02/21/2024	ND	2.21	111	2.00	3.46	
Total Xylenes*	<0.150	0.150	02/21/2024	ND	6.47	108	6.00	3.72	
Total BTEX	<0.300	0.300	02/21/2024	ND					

Surrogate: 4-Bromofluorobenzene (PID) 96.9 % 71.5-134

Chloride, SM4500Cl-B		mg/kg		Analyzed By: AC					
Analyte	Result	Reporting Limit	Analyzed	Method Blank	BS	% Recovery	True Value QC	RPD	Qualifier
Chloride	16.0	16.0	02/21/2024	ND	432	108	400	3.77	

TPH 8015M		mg/kg		Analyzed By: ms					
Analyte	Result	Reporting Limit	Analyzed	Method Blank	BS	% Recovery	True Value QC	RPD	Qualifier
GRO C6-C10*	<10.0	10.0	02/21/2024	ND	212	106	200	2.37	
DRO >C10-C28*	<10.0	10.0	02/21/2024	ND	216	108	200	4.20	
EXT DRO >C28-C36	<10.0	10.0	02/21/2024	ND					

Surrogate: 1-Chlorooctane 71.7 % 48.2-134

Surrogate: 1-Chlorooctadecane 71.7 % 49.1-148

Cardinal Laboratories

\*=Accredited Analyte

PLEASE NOTE: Liability and Damages. Cardinal's liability and client's exclusive remedy for any claim arising, whether based in contract or tort, shall be limited to the amount paid by client for analyses. All claims, including those for negligence and any other cause whatsoever shall be deemed waived unless made in writing and received by Cardinal within thirty (30) days after completion of the applicable service. In no event shall Cardinal be liable for incidental or consequential damages, including, without limitation, business interruptions, loss of use, or loss of profits incurred by client, its subsidiaries, affiliates or successors arising out of or related to the performance of the services hereunder by Cardinal, regardless of whether such claim is based upon any of the above stated reasons or otherwise. Results relate only to the samples identified above. This report shall not be reproduced except in full with written approval of Cardinal Laboratories.

Celey D. Keene, Lab Director/Quality Manager



PHONE (575) 393-2326 ° 101 E. MARLAND ° HOBBS, NM 88240

**Analytical Results For:**

CARMONA RESOURCES  
 CONNER MOEHRING  
 310 W WALL ST, SUITE 500  
 MIDLAND TX, 79701  
 Fax To:

Received:	02/20/2024	Sampling Date:	02/19/2024
Reported:	02/21/2024	Sampling Type:	Soil
Project Name:	BASEBALL CAP FEDERAL 25M CTB (1.26.	Sampling Condition:	Cool & Intact
Project Number:	2253	Sample Received By:	Tamara Oldaker
Project Location:	LEA COUNTY, NEW MEXICO		

**Sample ID: SW - 1 ( 3' ) (H240837-03)**

BTEx 8021B		mg/kg		Analyzed By: JH					
Analyte	Result	Reporting Limit	Analyzed	Method Blank	BS	% Recovery	True Value QC	RPD	Qualifier
Benzene*	<0.050	0.050	02/21/2024	ND	2.26	113	2.00	3.43	
Toluene*	<0.050	0.050	02/21/2024	ND	2.24	112	2.00	3.25	
Ethylbenzene*	<0.050	0.050	02/21/2024	ND	2.21	111	2.00	3.46	
Total Xylenes*	<0.150	0.150	02/21/2024	ND	6.47	108	6.00	3.72	
Total BTEX	<0.300	0.300	02/21/2024	ND					

Surrogate: 4-Bromofluorobenzene (PID) 96.2 % 71.5-134

Chloride, SM4500Cl-B		mg/kg		Analyzed By: AC					
Analyte	Result	Reporting Limit	Analyzed	Method Blank	BS	% Recovery	True Value QC	RPD	Qualifier
Chloride	16.0	16.0	02/21/2024	ND	432	108	400	3.77	

TPH 8015M		mg/kg		Analyzed By: ms					
Analyte	Result	Reporting Limit	Analyzed	Method Blank	BS	% Recovery	True Value QC	RPD	Qualifier
GRO C6-C10*	<10.0	10.0	02/21/2024	ND	212	106	200	2.37	
DRO >C10-C28*	<10.0	10.0	02/21/2024	ND	216	108	200	4.20	
EXT DRO >C28-C36	<10.0	10.0	02/21/2024	ND					

Surrogate: 1-Chlorooctane 73.1 % 48.2-134

Surrogate: 1-Chlorooctadecane 74.6 % 49.1-148

Cardinal Laboratories

\*=Accredited Analyte

PLEASE NOTE: Liability and Damages. Cardinal's liability and client's exclusive remedy for any claim arising, whether based in contract or tort, shall be limited to the amount paid by client for analyses. All claims, including those for negligence and any other cause whatsoever shall be deemed waived unless made in writing and received by Cardinal within thirty (30) days after completion of the applicable service. In no event shall Cardinal be liable for incidental or consequential damages, including, without limitation, business interruptions, loss of use, or loss of profits incurred by client, its subsidiaries, affiliates or successors arising out of or related to the performance of the services hereunder by Cardinal, regardless of whether such claim is based upon any of the above stated reasons or otherwise. Results relate only to the samples identified above. This report shall not be reproduced except in full with written approval of Cardinal Laboratories.

Celey D. Keene, Lab Director/Quality Manager



PHONE (575) 393-2326 ° 101 E. MARLAND ° HOBBS, NM 88240

**Analytical Results For:**

CARMONA RESOURCES  
 CONNER MOEHRING  
 310 W WALL ST, SUITE 500  
 MIDLAND TX, 79701  
 Fax To:

Received:	02/20/2024	Sampling Date:	02/19/2024
Reported:	02/21/2024	Sampling Type:	Soil
Project Name:	BASEBALL CAP FEDERAL 25M CTB (1.26.	Sampling Condition:	Cool & Intact
Project Number:	2253	Sample Received By:	Tamara Oldaker
Project Location:	LEA COUNTY, NEW MEXICO		

**Sample ID: SW - 2 ( 3' ) (H240837-04)**

BTEX 8021B		mg/kg		Analyzed By: JH						
Analyte	Result	Reporting Limit	Analyzed	Method Blank	BS	% Recovery	True Value QC	RPD	Qualifier	
Benzene*	<0.050	0.050	02/21/2024	ND	2.26	113	2.00	3.43		
Toluene*	<0.050	0.050	02/21/2024	ND	2.24	112	2.00	3.25		
Ethylbenzene*	<0.050	0.050	02/21/2024	ND	2.21	111	2.00	3.46		
Total Xylenes*	<0.150	0.150	02/21/2024	ND	6.47	108	6.00	3.72		
Total BTEX	<0.300	0.300	02/21/2024	ND						

Surrogate: 4-Bromofluorobenzene (PID) 98.0 % 71.5-134

Chloride, SM4500Cl-B		mg/kg		Analyzed By: AC						
Analyte	Result	Reporting Limit	Analyzed	Method Blank	BS	% Recovery	True Value QC	RPD	Qualifier	
Chloride	<16.0	16.0	02/21/2024	ND	432	108	400	3.77		

TPH 8015M		mg/kg		Analyzed By: ms					
Analyte	Result	Reporting Limit	Analyzed	Method Blank	BS	% Recovery	True Value QC	RPD	Qualifier
GRO C6-C10*	<10.0	10.0	02/21/2024	ND	212	106	200	2.37	
DRO >C10-C28*	<10.0	10.0	02/21/2024	ND	216	108	200	4.20	
EXT DRO >C28-C36	<10.0	10.0	02/21/2024	ND					

Surrogate: 1-Chlorooctane 85.9 % 48.2-134

Surrogate: 1-Chlorooctadecane 85.8 % 49.1-148

Cardinal Laboratories

\*=Accredited Analyte

PLEASE NOTE: Liability and Damages. Cardinal's liability and client's exclusive remedy for any claim arising, whether based in contract or tort, shall be limited to the amount paid by client for analyses. All claims, including those for negligence and any other cause whatsoever shall be deemed waived unless made in writing and received by Cardinal within thirty (30) days after completion of the applicable service. In no event shall Cardinal be liable for incidental or consequential damages, including, without limitation, business interruptions, loss of use, or loss of profits incurred by client, its subsidiaries, affiliates or successors arising out of or related to the performance of the services hereunder by Cardinal, regardless of whether such claim is based upon any of the above stated reasons or otherwise. Results relate only to the samples identified above. This report shall not be reproduced except in full with written approval of Cardinal Laboratories.

Celey D. Keene, Lab Director/Quality Manager





PHONE (575) 393-2326 ° 101 E. MARLAND ° HOBBS, NM 88240

**Analytical Results For:**

CARMONA RESOURCES  
 CONNER MOEHRING  
 310 W WALL ST, SUITE 500  
 MIDLAND TX, 79701  
 Fax To:

Received:	02/20/2024	Sampling Date:	02/19/2024
Reported:	02/21/2024	Sampling Type:	Soil
Project Name:	BASEBALL CAP FEDERAL 25M CTB (1.26.	Sampling Condition:	Cool & Intact
Project Number:	2253	Sample Received By:	Tamara Oldaker
Project Location:	LEA COUNTY, NEW MEXICO		

**Sample ID: SW - 3 ( 3' ) (H240837-05)**

BTEx 8021B		mg/kg		Analyzed By: JH					
Analyte	Result	Reporting Limit	Analyzed	Method Blank	BS	% Recovery	True Value QC	RPD	Qualifier
Benzene*	<0.050	0.050	02/21/2024	ND	2.26	113	2.00	3.43	
Toluene*	<0.050	0.050	02/21/2024	ND	2.24	112	2.00	3.25	
Ethylbenzene*	<0.050	0.050	02/21/2024	ND	2.21	111	2.00	3.46	
Total Xylenes*	<0.150	0.150	02/21/2024	ND	6.47	108	6.00	3.72	
Total BTEX	<0.300	0.300	02/21/2024	ND					

Surrogate: 4-Bromofluorobenzene (PID) 96.9 % 71.5-134

Chloride, SM4500Cl-B		mg/kg		Analyzed By: AC					
Analyte	Result	Reporting Limit	Analyzed	Method Blank	BS	% Recovery	True Value QC	RPD	Qualifier
Chloride	32.0	16.0	02/21/2024	ND	432	108	400	3.77	

TPH 8015M		mg/kg		Analyzed By: ms					
Analyte	Result	Reporting Limit	Analyzed	Method Blank	BS	% Recovery	True Value QC	RPD	Qualifier
GRO C6-C10*	<10.0	10.0	02/21/2024	ND	212	106	200	2.37	
DRO >C10-C28*	<10.0	10.0	02/21/2024	ND	216	108	200	4.20	
EXT DRO >C28-C36	<10.0	10.0	02/21/2024	ND					

Surrogate: 1-Chlorooctane 88.6 % 48.2-134

Surrogate: 1-Chlorooctadecane 89.5 % 49.1-148

Cardinal Laboratories

\*=Accredited Analyte

PLEASE NOTE: Liability and Damages. Cardinal's liability and client's exclusive remedy for any claim arising, whether based in contract or tort, shall be limited to the amount paid by client for analyses. All claims, including those for negligence and any other cause whatsoever shall be deemed waived unless made in writing and received by Cardinal within thirty (30) days after completion of the applicable service. In no event shall Cardinal be liable for incidental or consequential damages, including, without limitation, business interruptions, loss of use, or loss of profits incurred by client, its subsidiaries, affiliates or successors arising out of or related to the performance of the services hereunder by Cardinal, regardless of whether such claim is based upon any of the above stated reasons or otherwise. Results relate only to the samples identified above. This report shall not be reproduced except in full with written approval of Cardinal Laboratories.

Celey D. Keene, Lab Director/Quality Manager



PHONE (575) 393-2326 ° 101 E. MARLAND ° HOBBS, NM 88240

**Analytical Results For:**

CARMONA RESOURCES  
 CONNER MOEHRING  
 310 W WALL ST, SUITE 500  
 MIDLAND TX, 79701  
 Fax To:

Received:	02/20/2024	Sampling Date:	02/19/2024
Reported:	02/21/2024	Sampling Type:	Soil
Project Name:	BASEBALL CAP FEDERAL 25M CTB (1.26.	Sampling Condition:	Cool & Intact
Project Number:	2253	Sample Received By:	Tamara Oldaker
Project Location:	LEA COUNTY, NEW MEXICO		

**Sample ID: SW - 4 ( 2.5' ) (H240837-06)**

BTEx 8021B		mg/kg		Analyzed By: JH					
Analyte	Result	Reporting Limit	Analyzed	Method Blank	BS	% Recovery	True Value QC	RPD	Qualifier
Benzene*	<0.050	0.050	02/21/2024	ND	2.26	113	2.00	3.43	
Toluene*	<0.050	0.050	02/21/2024	ND	2.24	112	2.00	3.25	
Ethylbenzene*	<0.050	0.050	02/21/2024	ND	2.21	111	2.00	3.46	
Total Xylenes*	<0.150	0.150	02/21/2024	ND	6.47	108	6.00	3.72	
Total BTEX	<0.300	0.300	02/21/2024	ND					

Surrogate: 4-Bromofluorobenzene (PID) 97.1 % 71.5-134

Chloride, SM4500Cl-B		mg/kg		Analyzed By: AC					
Analyte	Result	Reporting Limit	Analyzed	Method Blank	BS	% Recovery	True Value QC	RPD	Qualifier
Chloride	16.0	16.0	02/21/2024	ND	432	108	400	3.77	

TPH 8015M		mg/kg		Analyzed By: ms					
Analyte	Result	Reporting Limit	Analyzed	Method Blank	BS	% Recovery	True Value QC	RPD	Qualifier
GRO C6-C10*	<10.0	10.0	02/21/2024	ND	212	106	200	2.37	
DRO >C10-C28*	<10.0	10.0	02/21/2024	ND	216	108	200	4.20	
EXT DRO >C28-C36	<10.0	10.0	02/21/2024	ND					

Surrogate: 1-Chlorooctane 77.5 % 48.2-134

Surrogate: 1-Chlorooctadecane 77.8 % 49.1-148

Cardinal Laboratories

\*=Accredited Analyte

PLEASE NOTE: Liability and Damages. Cardinal's liability and client's exclusive remedy for any claim arising, whether based in contract or tort, shall be limited to the amount paid by client for analyses. All claims, including those for negligence and any other cause whatsoever shall be deemed waived unless made in writing and received by Cardinal within thirty (30) days after completion of the applicable service. In no event shall Cardinal be liable for incidental or consequential damages, including, without limitation, business interruptions, loss of use, or loss of profits incurred by client, its subsidiaries, affiliates or successors arising out of or related to the performance of the services hereunder by Cardinal, regardless of whether such claim is based upon any of the above stated reasons or otherwise. Results relate only to the samples identified above. This report shall not be reproduced except in full with written approval of Cardinal Laboratories.

Celey D. Keene, Lab Director/Quality Manager



PHONE (575) 393-2326 ° 101 E. MARLAND ° HOBBS, NM 88240

**Analytical Results For:**

CARMONA RESOURCES  
 CONNER MOEHRING  
 310 W WALL ST, SUITE 500  
 MIDLAND TX, 79701  
 Fax To:

Received:	02/20/2024	Sampling Date:	02/19/2024
Reported:	02/21/2024	Sampling Type:	Soil
Project Name:	BASEBALL CAP FEDERAL 25M CTB (1.26.	Sampling Condition:	Cool & Intact
Project Number:	2253	Sample Received By:	Tamara Oldaker
Project Location:	LEA COUNTY, NEW MEXICO		

**Sample ID: SW - 5 ( 2.5' ) (H240837-07)**

BTEx 8021B		mg/kg		Analyzed By: JH					
Analyte	Result	Reporting Limit	Analyzed	Method Blank	BS	% Recovery	True Value QC	RPD	Qualifier
Benzene*	<0.050	0.050	02/21/2024	ND	2.26	113	2.00	3.43	
Toluene*	<0.050	0.050	02/21/2024	ND	2.24	112	2.00	3.25	
Ethylbenzene*	<0.050	0.050	02/21/2024	ND	2.21	111	2.00	3.46	
Total Xylenes*	<0.150	0.150	02/21/2024	ND	6.47	108	6.00	3.72	
Total BTEX	<0.300	0.300	02/21/2024	ND					

Surrogate: 4-Bromofluorobenzene (PID) 97.8 % 71.5-134

Chloride, SM4500Cl-B		mg/kg		Analyzed By: AC						
Analyte	Result	Reporting Limit	Analyzed	Method Blank	BS	% Recovery	True Value QC	RPD	Qualifier	
Chloride	16.0	16.0	02/21/2024	ND	432	108	400	3.77		

TPH 8015M		mg/kg		Analyzed By: ms						
Analyte	Result	Reporting Limit	Analyzed	Method Blank	BS	% Recovery	True Value QC	RPD	Qualifier	
GRO C6-C10*	<10.0	10.0	02/21/2024	ND	212	106	200	2.37		
DRO >C10-C28*	<10.0	10.0	02/21/2024	ND	216	108	200	4.20		
EXT DRO >C28-C36	<10.0	10.0	02/21/2024	ND						

Surrogate: 1-Chlorooctane 72.6 % 48.2-134

Surrogate: 1-Chlorooctadecane 73.1 % 49.1-148

Cardinal Laboratories

\*=Accredited Analyte

PLEASE NOTE: Liability and Damages. Cardinal's liability and client's exclusive remedy for any claim arising, whether based in contract or tort, shall be limited to the amount paid by client for analyses. All claims, including those for negligence and any other cause whatsoever shall be deemed waived unless made in writing and received by Cardinal within thirty (30) days after completion of the applicable service. In no event shall Cardinal be liable for incidental or consequential damages, including, without limitation, business interruptions, loss of use, or loss of profits incurred by client, its subsidiaries, affiliates or successors arising out of or related to the performance of the services hereunder by Cardinal, regardless of whether such claim is based upon any of the above stated reasons or otherwise. Results relate only to the samples identified above. This report shall not be reproduced except in full with written approval of Cardinal Laboratories.

Celey D. Keene, Lab Director/Quality Manager



PHONE (575) 393-2326 ° 101 E. MARLAND ° HOBBS, NM 88240

**Analytical Results For:**

CARMONA RESOURCES  
 CONNER MOEHRING  
 310 W WALL ST, SUITE 500  
 MIDLAND TX, 79701  
 Fax To:

Received:	02/20/2024	Sampling Date:	02/19/2024
Reported:	02/21/2024	Sampling Type:	Soil
Project Name:	BASEBALL CAP FEDERAL 25M CTB (1.26.	Sampling Condition:	Cool & Intact
Project Number:	2253	Sample Received By:	Tamara Oldaker
Project Location:	LEA COUNTY, NEW MEXICO		

**Sample ID: SW - 6 ( 2.5' ) (H240837-08)**

BTEx 8021B		mg/kg		Analyzed By: JH					
Analyte	Result	Reporting Limit	Analyzed	Method Blank	BS	% Recovery	True Value QC	RPD	Qualifier
Benzene*	<0.050	0.050	02/21/2024	ND	2.26	113	2.00	3.43	
Toluene*	<0.050	0.050	02/21/2024	ND	2.24	112	2.00	3.25	
Ethylbenzene*	<0.050	0.050	02/21/2024	ND	2.21	111	2.00	3.46	
Total Xylenes*	<0.150	0.150	02/21/2024	ND	6.47	108	6.00	3.72	
Total BTEX	<0.300	0.300	02/21/2024	ND					

Surrogate: 4-Bromofluorobenzene (PID) 97.1 % 71.5-134

Chloride, SM4500Cl-B		mg/kg		Analyzed By: AC					
Analyte	Result	Reporting Limit	Analyzed	Method Blank	BS	% Recovery	True Value QC	RPD	Qualifier
Chloride	<16.0	16.0	02/21/2024	ND	432	108	400	3.77	

TPH 8015M		mg/kg		Analyzed By: ms					
Analyte	Result	Reporting Limit	Analyzed	Method Blank	BS	% Recovery	True Value QC	RPD	Qualifier
GRO C6-C10*	<10.0	10.0	02/21/2024	ND	212	106	200	2.37	
DRO >C10-C28*	<10.0	10.0	02/21/2024	ND	216	108	200	4.20	
EXT DRO >C28-C36	<10.0	10.0	02/21/2024	ND					

Surrogate: 1-Chlorooctane 76.5 % 48.2-134

Surrogate: 1-Chlorooctadecane 75.6 % 49.1-148

Cardinal Laboratories

\*=Accredited Analyte

PLEASE NOTE: Liability and Damages. Cardinal's liability and client's exclusive remedy for any claim arising, whether based in contract or tort, shall be limited to the amount paid by client for analyses. All claims, including those for negligence and any other cause whatsoever shall be deemed waived unless made in writing and received by Cardinal within thirty (30) days after completion of the applicable service. In no event shall Cardinal be liable for incidental or consequential damages, including, without limitation, business interruptions, loss of use, or loss of profits incurred by client, its subsidiaries, affiliates or successors arising out of or related to the performance of the services hereunder by Cardinal, regardless of whether such claim is based upon any of the above stated reasons or otherwise. Results relate only to the samples identified above. This report shall not be reproduced except in full with written approval of Cardinal Laboratories.

Celey D. Keene, Lab Director/Quality Manager





PHONE (575) 393-2326 ° 101 E. MARLAND ° HOBBS, NM 88240

**Analytical Results For:**

CARMONA RESOURCES  
 CONNER MOEHRING  
 310 W WALL ST, SUITE 500  
 MIDLAND TX, 79701  
 Fax To:

Received:	02/20/2024	Sampling Date:	02/19/2024
Reported:	02/21/2024	Sampling Type:	Soil
Project Name:	BASEBALL CAP FEDERAL 25M CTB (1.26.	Sampling Condition:	Cool & Intact
Project Number:	2253	Sample Received By:	Tamara Oldaker
Project Location:	LEA COUNTY, NEW MEXICO		

**Sample ID: SW - 7 ( 2.5' ) (H240837-09)**

BTEx 8021B		mg/kg		Analyzed By: JH					
Analyte	Result	Reporting Limit	Analyzed	Method Blank	BS	% Recovery	True Value QC	RPD	Qualifier
Benzene*	<0.050	0.050	02/21/2024	ND	2.26	113	2.00	3.43	
Toluene*	<0.050	0.050	02/21/2024	ND	2.24	112	2.00	3.25	
Ethylbenzene*	<0.050	0.050	02/21/2024	ND	2.21	111	2.00	3.46	
Total Xylenes*	<0.150	0.150	02/21/2024	ND	6.47	108	6.00	3.72	
Total BTEX	<0.300	0.300	02/21/2024	ND					

Surrogate: 4-Bromofluorobenzene (PID) 97.0 % 71.5-134

Chloride, SM4500Cl-B		mg/kg		Analyzed By: AC						
Analyte	Result	Reporting Limit	Analyzed	Method Blank	BS	% Recovery	True Value QC	RPD	Qualifier	
Chloride	32.0	16.0	02/21/2024	ND	432	108	400	3.77		

TPH 8015M		mg/kg		Analyzed By: ms					
Analyte	Result	Reporting Limit	Analyzed	Method Blank	BS	% Recovery	True Value QC	RPD	Qualifier
GRO C6-C10*	<10.0	10.0	02/21/2024	ND	212	106	200	2.37	
DRO >C10-C28*	<10.0	10.0	02/21/2024	ND	216	108	200	4.20	
EXT DRO >C28-C36	<10.0	10.0	02/21/2024	ND					

Surrogate: 1-Chlorooctane 67.6 % 48.2-134

Surrogate: 1-Chlorooctadecane 65.5 % 49.1-148

Cardinal Laboratories

\*=Accredited Analyte

PLEASE NOTE: Liability and Damages. Cardinal's liability and client's exclusive remedy for any claim arising, whether based in contract or tort, shall be limited to the amount paid by client for analyses. All claims, including those for negligence and any other cause whatsoever shall be deemed waived unless made in writing and received by Cardinal within thirty (30) days after completion of the applicable service. In no event shall Cardinal be liable for incidental or consequential damages, including, without limitation, business interruptions, loss of use, or loss of profits incurred by client, its subsidiaries, affiliates or successors arising out of or related to the performance of the services hereunder by Cardinal, regardless of whether such claim is based upon any of the above stated reasons or otherwise. Results relate only to the samples identified above. This report shall not be reproduced except in full with written approval of Cardinal Laboratories.

Celey D. Keene, Lab Director/Quality Manager



PHONE (575) 393-2326 ° 101 E. MARLAND ° HOBBS, NM 88240

Notes and Definitions

- ND Analyte NOT DETECTED at or above the reporting limit
- RPD Relative Percent Difference
- \*\* Samples not received at proper temperature of 6°C or below.
- \*\*\* Insufficient time to reach temperature.
- Chloride by SM4500Cl-B does not require samples be received at or below 6°C  
Samples reported on an as received basis (wet) unless otherwise noted on report

Cardinal Laboratories

\*=Accredited Analyte

PLEASE NOTE: Liability and Damages. Cardinal's liability and client's exclusive remedy for any claim arising, whether based in contract or tort, shall be limited to the amount paid by client for analyses. All claims, including those for negligence and any other cause whatsoever shall be deemed waived unless made in writing and received by Cardinal within thirty (30) days after completion of the applicable service. In no event shall Cardinal be liable for incidental or consequential damages, including, without limitation, business interruptions, loss of use, or loss of profits incurred by client, its subsidiaries, affiliates or successors arising out of or related to the performance of the services hereunder by Cardinal, regardless of whether such claim is based upon any of the above stated reasons or otherwise. Results relate only to the samples identified above. This report shall not be reproduced except in full with written approval of Cardinal Laboratories.

A handwritten signature in black ink, appearing to read "Celey D. Keene".

Celey D. Keene, Lab Director/Quality Manager

Chain of Custody

Work Order No: H240837



Page 1 of 1

Project Manager:	Conner Moehring	Bill to: (if different)	Carmona Resources
Company Name:	Carmona Resources	Company Name:	
Address:	310 W Wall St Ste 500	Address:	
City, State ZIP:	Midland, TX 79701	City, State ZIP:	
Phone:	432-813-6823	Email:	<a href="mailto:mcarmona@cammonaresources.com">mcarmona@cammonaresources.com</a>

Work Order Comments	
Program: UST/PST <input type="checkbox"/> PRP <input type="checkbox"/> Brownfields <input type="checkbox"/> ERC <input type="checkbox"/> Perturb <input type="checkbox"/>	
State of Project:	
Reporting Level II <input type="checkbox"/> Level III <input type="checkbox"/> ST/UST <input type="checkbox"/> RRP <input type="checkbox"/> Level IV <input type="checkbox"/>	
Deliverables: EDD <input type="checkbox"/> ADAPT <input type="checkbox"/> Other:	

Project Name:	Baseball Cap Federal 25M CTB (1.26.24)	Turn Around	<input type="checkbox"/> Routine <input checked="" type="checkbox"/> Rush	Pres. Code	ANALYSIS REQUEST												Preservative Codes						
Project Number:	2253	Due Date:	24 Hrs														None: NO	DI Water: H <sub>2</sub> O					
Project Location:	Lea County, New Mexico																Cool: Cool	MeOH: Me					
Sampler's Name:	MM																HCL: HC	HNO <sub>3</sub> : HN					
PO #:																	H <sub>2</sub> SO <sub>4</sub> : H <sub>2</sub>	NaOH: Na					
SAMPLE RECEIPT				Temp Blank:	Yes <input checked="" type="checkbox"/> No <input type="checkbox"/>	Wet Ice:	Yes <input checked="" type="checkbox"/> No <input type="checkbox"/>													H <sub>3</sub> PO <sub>4</sub> : HP			
Received Intact:	Yes <input checked="" type="checkbox"/> No <input type="checkbox"/>	Thermometer ID:														NaHSO <sub>4</sub> : NABIS							
Cooler Custody Seals:	Yes <input checked="" type="checkbox"/> No <input type="checkbox"/>	Correction Factor:														Na <sub>2</sub> S <sub>2</sub> O <sub>3</sub> : NaSO <sub>3</sub>							
Sample Custody Seals:	Yes <input checked="" type="checkbox"/> No <input type="checkbox"/>	Temperature Reading:	2.32													Zn Acetate+NaOH: Zn							
Total Containers:		Corrected Temperature:	2.32													NaOH+Ascorbic Acid: SAPC							
Sample Identification				Date	Time	Soil	Water	Grab/Comp	# of Cont													Sample Comments	
CS-1 (3)				2/19/2024		X		C	1	X	X	X											
CS-2 (2.5)				2/19/2024		X		C	1	X	X	X											
SW-1 (3)				2/19/2024		X		C	1	X	X	X											
SW-2 (3)				2/19/2024		X		C	1	X	X	X											
SW-3 (3)				2/19/2024		X		C	1	X	X	X											
SW-4 (2.5)				2/19/2024		X		C	1	X	X	X											
SW-5 (2.5)				2/19/2024		X		C	1	X	X	X											
SW-6 (2.5)				2/19/2024		X		C	1	X	X	X											
SW-7 (2.5)				2/19/2024		X		C	1	X	X	X											

Comments: Email to Mike Carmona / [Mcarmona@cammonaresources.com](mailto:Mcarmona@cammonaresources.com) and Conner Moehring / [Cmoehring@cammonaresources.com](mailto:Cmoehring@cammonaresources.com)

Relinquished by: (Signature)		Date/Time	Received by: (Signature)		Date/Time
		2:30:24 16SD			



PHONE (575) 393-2326 ° 101 E. MARLAND ° HOBBS, NM 88240

---

February 21, 2024

CONNER MOEHRING

CARMONA RESOURCES

310 W WALL ST, SUITE 500

MIDLAND, TX 79701

RE: BASEBALL CAP FEDERAL 25M CTB (1.26.24 )

Enclosed are the results of analyses for samples received by the laboratory on 02/20/24 16:50.

Cardinal Laboratories is accredited through Texas NELAP under certificate number T104704398-23-16. Accreditation applies to drinking water, non-potable water and solid and chemical materials. All accredited analytes are denoted by an asterisk (\*). For a complete list of accredited analytes and matrices visit the TCEQ website at [www.tceq.texas.gov/field/qa/lab\\_accred\\_certif.html](http://www.tceq.texas.gov/field/qa/lab_accred_certif.html).

Cardinal Laboratories is accredited through the State of Colorado Department of Public Health and Environment for:

Method EPA 552.2	Haloacetic Acids (HAA-5)
Method EPA 524.2	Total Trihalomethanes (TTHM)
Method EPA 524.4	Regulated VOCs (V1, V2, V3)

Accreditation applies to public drinking water matrices.

This report meets NELAP requirements and is made up of a cover page, analytical results, and a copy of the original chain-of-custody. If you have any questions concerning this report, please feel free to contact me.

Sincerely,

A handwritten signature in black ink that reads "Celey D. Keene". The signature is written in a cursive, flowing style.

Celey D. Keene

Lab Director/Quality Manager





PHONE (575) 393-2326 ° 101 E. MARLAND ° HOBBS, NM 88240

**Analytical Results For:**

CARMONA RESOURCES  
 CONNER MOEHRING  
 310 W WALL ST, SUITE 500  
 MIDLAND TX, 79701  
 Fax To:

Received:	02/20/2024	Sampling Date:	02/19/2024
Reported:	02/21/2024	Sampling Type:	Soil
Project Name:	BASEBALL CAP FEDERAL 25M CTB (1.26.	Sampling Condition:	Cool & Intact
Project Number:	2253	Sample Received By:	Tamara Oldaker
Project Location:	LEA COUNTY, NEW MEXICO		

**Sample ID: H - 1 ( 0-0.5' ) (H240838-01)**

BTX 8021B		mg/kg		Analyzed By: JH					
Analyte	Result	Reporting Limit	Analyzed	Method Blank	BS	% Recovery	True Value QC	RPD	Qualifier
Benzene*	<0.050	0.050	02/21/2024	ND	2.26	113	2.00	3.43	
Toluene*	<0.050	0.050	02/21/2024	ND	2.24	112	2.00	3.25	
Ethylbenzene*	<0.050	0.050	02/21/2024	ND	2.21	111	2.00	3.46	
Total Xylenes*	<0.150	0.150	02/21/2024	ND	6.47	108	6.00	3.72	
Total BTX	<0.300	0.300	02/21/2024	ND					

Surrogate: 4-Bromofluorobenzene (PID) 97.4 % 71.5-134

Chloride, SM4500Cl-B		mg/kg		Analyzed By: AC					
Analyte	Result	Reporting Limit	Analyzed	Method Blank	BS	% Recovery	True Value QC	RPD	Qualifier
Chloride	16.0	16.0	02/21/2024	ND	432	108	400	3.77	

TPH 8015M		mg/kg		Analyzed By: ms					
Analyte	Result	Reporting Limit	Analyzed	Method Blank	BS	% Recovery	True Value QC	RPD	Qualifier
GRO C6-C10*	<10.0	10.0	02/21/2024	ND	212	106	200	2.37	
DRO >C10-C28*	<10.0	10.0	02/21/2024	ND	216	108	200	4.20	
EXT DRO >C28-C36	<10.0	10.0	02/21/2024	ND					

Surrogate: 1-Chlorooctane 73.9 % 48.2-134

Surrogate: 1-Chlorooctadecane 72.7 % 49.1-148

Cardinal Laboratories

\*=Accredited Analyte

PLEASE NOTE: Liability and Damages. Cardinal's liability and client's exclusive remedy for any claim arising, whether based in contract or tort, shall be limited to the amount paid by client for analyses. All claims, including those for negligence and any other cause whatsoever shall be deemed waived unless made in writing and received by Cardinal within thirty (30) days after completion of the applicable service. In no event shall Cardinal be liable for incidental or consequential damages, including, without limitation, business interruptions, loss of use, or loss of profits incurred by client, its subsidiaries, affiliates or successors arising out of or related to the performance of the services hereunder by Cardinal, regardless of whether such claim is based upon any of the above stated reasons or otherwise. Results relate only to the samples identified above. This report shall not be reproduced except in full with written approval of Cardinal Laboratories.

Celey D. Keene, Lab Director/Quality Manager



PHONE (575) 393-2326 ° 101 E. MARLAND ° HOBBS, NM 88240

### Notes and Definitions

ND	Analyte NOT DETECTED at or above the reporting limit
RPD	Relative Percent Difference
**	Samples not received at proper temperature of 6°C or below.
***	Insufficient time to reach temperature.
-	Chloride by SM4500Cl-B does not require samples be received at or below 6°C Samples reported on an as received basis (wet) unless otherwise noted on report

Cardinal Laboratories

\*=Accredited Analyte

PLEASE NOTE: Liability and Damages. Cardinal's liability and client's exclusive remedy for any claim arising, whether based in contract or tort, shall be limited to the amount paid by client for analyses. All claims, including those for negligence and any other cause whatsoever shall be deemed waived unless made in writing and received by Cardinal within thirty (30) days after completion of the applicable service. In no event shall Cardinal be liable for incidental or consequential damages, including, without limitation, business interruptions, loss of use, or loss of profits incurred by client, its subsidiaries, affiliates or successors arising out of or related to the performance of the services hereunder by Cardinal, regardless of whether such claim is based upon any of the above stated reasons or otherwise. Results relate only to the samples identified above. This report shall not be reproduced except in full with written approval of Cardinal Laboratories.

A handwritten signature in black ink, appearing to read "C. D. Keene".

Celey D. Keene, Lab Director/Quality Manager

## Chain of Custody

Work Order No: HA210838

Page 1 of 1

Page 4 of 4

[illegible]



PHONE (575) 393-2326 ° 101 E. MARLAND ° HOBBS, NM 88240

February 21, 2024

CONNER MOEHRING

CARMONA RESOURCES

310 W WALL ST, SUITE 500

MIDLAND, TX 79701

RE: BASEBALL CAP FEDERAL 25M CTB (1.26.24 )

Enclosed are the results of analyses for samples received by the laboratory on 02/20/24 16:50.

Cardinal Laboratories is accredited through Texas NELAP under certificate number T104704398-23-16. Accreditation applies to drinking water, non-potable water and solid and chemical materials. All accredited analytes are denoted by an asterisk (\*). For a complete list of accredited analytes and matrices visit the TCEQ website at [www.tceq.texas.gov/field/qa/lab\\_accred\\_certif.html](http://www.tceq.texas.gov/field/qa/lab_accred_certif.html).

Cardinal Laboratories is accredited through the State of Colorado Department of Public Health and Environment for:

Method EPA 552.2	Haloacetic Acids (HAA-5)
Method EPA 524.2	Total Trihalomethanes (TTHM)
Method EPA 524.4	Regulated VOCs (V1, V2, V3)

Accreditation applies to public drinking water matrices.

This report meets NELAP requirements and is made up of a cover page, analytical results, and a copy of the original chain-of-custody. If you have any questions concerning this report, please feel free to contact me.

Sincerely,

A handwritten signature in black ink that reads "Celey D. Keene". The signature is written in a cursive style with a large, stylized 'C' and 'K'.

Celey D. Keene

Lab Director/Quality Manager



PHONE (575) 393-2326 ° 101 E. MARLAND ° HOBBS, NM 88240

**Analytical Results For:**

CARMONA RESOURCES  
 CONNER MOEHRING  
 310 W WALL ST, SUITE 500  
 MIDLAND TX, 79701  
 Fax To:

Received:	02/20/2024	Sampling Date:	02/19/2024
Reported:	02/21/2024	Sampling Type:	Soil
Project Name:	BASEBALL CAP FEDERAL 25M CTB (1.26.	Sampling Condition:	Cool & Intact
Project Number:	2253	Sample Received By:	Tamara Oldaker
Project Location:	LEA COUNTY, NEW MEXICO		

**Sample ID: BACKFILL MATERIAL (H240839-01)**

BTEX 8021B		mg/kg		Analyzed By: JH					
Analyte	Result	Reporting Limit	Analyzed	Method Blank	BS	% Recovery	True Value QC	RPD	Qualifier
Benzene*	<0.050	0.050	02/21/2024	ND	2.26	113	2.00	3.43	
Toluene*	<0.050	0.050	02/21/2024	ND	2.24	112	2.00	3.25	
Ethylbenzene*	<0.050	0.050	02/21/2024	ND	2.21	111	2.00	3.46	
Total Xylenes*	<0.150	0.150	02/21/2024	ND	6.47	108	6.00	3.72	
Total BTEX	<0.300	0.300	02/21/2024	ND					

Surrogate: 4-Bromofluorobenzene (PID) 96.7 % 71.5-134

Chloride, SM4500Cl-B		mg/kg		Analyzed By: AC					
Analyte	Result	Reporting Limit	Analyzed	Method Blank	BS	% Recovery	True Value QC	RPD	Qualifier
Chloride	16.0	16.0	02/21/2024	ND	432	108	400	3.77	

TPH 8015M		mg/kg		Analyzed By: ms					
Analyte	Result	Reporting Limit	Analyzed	Method Blank	BS	% Recovery	True Value QC	RPD	Qualifier
GRO C6-C10*	<10.0	10.0	02/21/2024	ND	212	106	200	2.37	
DRO >C10-C28*	<10.0	10.0	02/21/2024	ND	216	108	200	4.20	
EXT DRO >C28-C36	<10.0	10.0	02/21/2024	ND					

Surrogate: 1-Chlorooctane 74.1 % 48.2-134

Surrogate: 1-Chlorooctadecane 77.4 % 49.1-148

Cardinal Laboratories

\*=Accredited Analyte

PLEASE NOTE: Liability and Damages. Cardinal's liability and client's exclusive remedy for any claim arising, whether based in contract or tort, shall be limited to the amount paid by client for analyses. All claims, including those for negligence and any other cause whatsoever shall be deemed waived unless made in writing and received by Cardinal within thirty (30) days after completion of the applicable service. In no event shall Cardinal be liable for incidental or consequential damages, including, without limitation, business interruptions, loss of use, or loss of profits incurred by client, its subsidiaries, affiliates or successors arising out of or related to the performance of the services hereunder by Cardinal, regardless of whether such claim is based upon any of the above stated reasons or otherwise. Results relate only to the samples identified above. This report shall not be reproduced except in full with written approval of Cardinal Laboratories.

Celey D. Keene, Lab Director/Quality Manager





PHONE (575) 393-2326 ° 101 E. MARLAND ° HOBBS, NM 88240

### Notes and Definitions

ND	Analyte NOT DETECTED at or above the reporting limit
RPD	Relative Percent Difference
**	Samples not received at proper temperature of 6°C or below.
***	Insufficient time to reach temperature.
-	Chloride by SM4500Cl-B does not require samples be received at or below 6°C Samples reported on an as received basis (wet) unless otherwise noted on report

Cardinal Laboratories

\*=Accredited Analyte

PLEASE NOTE: Liability and Damages. Cardinal's liability and client's exclusive remedy for any claim arising, whether based in contract or tort, shall be limited to the amount paid by client for analyses. All claims, including those for negligence and any other cause whatsoever shall be deemed waived unless made in writing and received by Cardinal within thirty (30) days after completion of the applicable service. In no event shall Cardinal be liable for incidental or consequential damages, including, without limitation, business interruptions, loss of use, or loss of profits incurred by client, its subsidiaries, affiliates or successors arising out of or related to the performance of the services hereunder by Cardinal, regardless of whether such claim is based upon any of the above stated reasons or otherwise. Results relate only to the samples identified above. This report shall not be reproduced except in full with written approval of Cardinal Laboratories.

A handwritten signature in black ink, appearing to read "C. D. Keene".

Celey D. Keene, Lab Director/Quality Manager

Work Order No: H24083

Page 1 of 1

...and Volatile Mentoring / [Cmoehring@cammonaresources.com](mailto:Cmoehring@cammonaresources.com)

Date/Time

Received by (Signature)

**District I**  
1625 N. French Dr., Hobbs, NM 88240  
Phone:(575) 393-6161 Fax:(575) 393-0720  
**District II**  
811 S. First St., Artesia, NM 88210  
Phone:(575) 748-1283 Fax:(575) 748-9720  
**District III**  
1000 Rio Brazos Rd., Aztec, NM 87410  
Phone:(505) 334-6178 Fax:(505) 334-6170  
**District IV**  
1220 S. St Francis Dr., Santa Fe, NM 87505  
Phone:(505) 476-3470 Fax:(505) 476-3462

State of New Mexico  
Energy, Minerals and Natural Resources  
Oil Conservation Division  
1220 S. St Francis Dr.  
Santa Fe, NM 87505

QUESTIONS  
Action 324651

QUESTIONS

Operator: COG OPERATING LLC 600 W Illinois Ave Midland, TX 79701	OGRID:
	229137
	Action Number:
	324651
Action Type:	
[C-141] Reclamation Report C-141 (C-141-v-Reclamation)	

QUESTIONS

Prerequisites	
Incident ID (n#)	nAPP2402645140
Incident Name	NAPP2402645140 BASEBALL CAP FEDERAL 25M CTB @ 0
Incident Type	Oil Release
Incident Status	Reclamation Report Received
Incident Facility	[fAPP2135130425] Baseball Cap 25M - BATTERY

Location of Release Source	
Please answer all the questions in this group.	
Site Name	Baseball Cap Federal 25M CTB
Date Release Discovered	01/26/2024
Surface Owner	Private

Incident Details	
Please answer all the questions in this group.	
Incident Type	Oil Release
Did this release result in a fire or is the result of a fire	Yes
Did this release result in any injuries	No
Has this release reached or does it have a reasonable probability of reaching a watercourse	No
Has this release endangered or does it have a reasonable probability of endangering public health	No
Has this release substantially damaged or will it substantially damage property or the environment	No
Is this release of a volume that is or may with reasonable probability be detrimental to fresh water	No

Nature and Volume of Release	
Material(s) released, please answer all that apply below. Any calculations or specific justifications for the volumes provided should be attached to the follow-up C-141 submission.	
Crude Oil Released (bbls) Details	Cause: Other   Other (Specify)   Crude Oil   Released: 0 BBL   Recovered: 0 BBL   Lost: 0 BBL.
Produced Water Released (bbls) Details	Not answered.
Is the concentration of chloride in the produced water >10,000 mg/l	No
Condensate Released (bbls) Details	Not answered.
Natural Gas Vented (Mcf) Details	Not answered.
Natural Gas Flared (Mcf) Details	Not answered.
Other Released Details	Not answered.
Are there additional details for the questions above (i.e. any answer containing Other, Specify, Unknown, and/or Fire, or any negative lost amounts)	Emergency services were not notified, fire burned itself out. Release was confined to the well pad.

**District I**

1625 N. French Dr., Hobbs, NM 88240  
Phone:(575) 393-6161 Fax:(575) 393-0720

**District II**

811 S. First St., Artesia, NM 88210  
Phone:(575) 748-1283 Fax:(575) 748-9720

**District III**

1000 Rio Brazos Rd., Aztec, NM 87410  
Phone:(505) 334-6178 Fax:(505) 334-6170

**District IV**

1220 S. St Francis Dr., Santa Fe, NM 87505  
Phone:(505) 476-3470 Fax:(505) 476-3462

**State of New Mexico**  
**Energy, Minerals and Natural Resources**  
**Oil Conservation Division**  
**1220 S. St Francis Dr.**  
**Santa Fe, NM 87505**

QUESTIONS, Page 2

Action 324651

**QUESTIONS (continued)**

Operator: COG OPERATING LLC 600 W Illinois Ave Midland, TX 79701	OGRID:	229137
	Action Number:	324651
	Action Type:	[C-141] Reclamation Report C-141 (C-141-v-Reclamation)

**QUESTIONS**

<b>Nature and Volume of Release (continued)</b>	
Is this a gas only submission (i.e. only significant Mcf values reported)	More info needed to determine if this will be treated as a "gas only" report.
Was this a major release as defined by Subsection A of 19.15.29.7 NMAC	Yes
Reasons why this would be considered a submission for a notification of a major release	From paragraph A. "Major release" determine using: (2) an unauthorized release of a volume that: (a) results in a fire or is the result of a fire.
With the implementation of the 19.15.27 NMAC (05/25/2021), venting and/or flaring of natural gas (i.e. gas only) are to be submitted on the C-129 form.	

**Initial Response**

The responsible party must undertake the following actions immediately unless they could create a safety hazard that would result in injury.

The source of the release has been stopped	True
The impacted area has been secured to protect human health and the environment	True
Released materials have been contained via the use of berms or dikes, absorbent pads, or other containment devices	True
All free liquids and recoverable materials have been removed and managed appropriately	True
If all the actions described above have not been undertaken, explain why	N/A

Per Paragraph (4) of Subsection B of 19.15.29.8 NMAC the responsible party may commence remediation immediately after discovery of a release. If remediation has begun, please prepare and attach a narrative of actions to date in the follow-up C-141 submission. If remedial efforts have been successfully completed or if the release occurred within a lined containment area (see Subparagraph (a) of Paragraph (5) of Subsection A of 19.15.29.11 NMAC), please prepare and attach all information needed for closure evaluation in the follow-up C-141 submission.

I hereby certify that the information given above is true and complete to the best of my knowledge and understand that pursuant to OCD rules and regulations all operators are required to report and/or file certain release notifications and perform corrective actions for releases which may endanger public health or the environment. The acceptance of a C-141 report by the OCD does not relieve the operator of liability should their operations have failed to adequately investigate and remediate contamination that pose a threat to groundwater, surface water, human health or the environment. In addition, OCD acceptance of a C-141 report does not relieve the operator of responsibility for compliance with any other federal, state, or local laws and/or regulations.

I hereby agree and sign off to the above statement	Name: Brittany Esparza Title: Environmental Technician Email: brittany.Esparza@ConocoPhillips.com Date: 03/19/2024
--	---

**District I**

1625 N. French Dr., Hobbs, NM 88240  
Phone:(575) 393-6161 Fax:(575) 393-0720

**District II**

811 S. First St., Artesia, NM 88210  
Phone:(575) 748-1283 Fax:(575) 748-9720

**District III**

1000 Rio Brazos Rd., Aztec, NM 87410  
Phone:(505) 334-6178 Fax:(505) 334-6170

**District IV**

1220 S. St Francis Dr., Santa Fe, NM 87505  
Phone:(505) 476-3470 Fax:(505) 476-3462

**State of New Mexico**  
**Energy, Minerals and Natural Resources**  
**Oil Conservation Division**  
**1220 S. St Francis Dr.**  
**Santa Fe, NM 87505**

QUESTIONS, Page 3

Action 324651

**QUESTIONS (continued)**

Operator: COG OPERATING LLC 600 W Illinois Ave Midland, TX 79701	OGRID:
	229137
	Action Number:
	324651
Action Type:	
[C-141] Reclamation Report C-141 (C-141-v-Reclamation)	

**QUESTIONS****Site Characterization**

Please answer all the questions in this group (only required when seeking remediation plan approval and beyond). This information must be provided to the appropriate district office no later than 90 days after the release discovery date.

What is the shallowest depth to groundwater beneath the area affected by the release in feet below ground surface (ft bgs)	Between 100 and 500 (ft.)
What method was used to determine the depth to ground water	NM OSE iWaters Database Search
Did this release impact groundwater or surface water	No
<b>What is the minimum distance, between the closest lateral extents of the release and the following surface areas:</b>	
A continuously flowing watercourse or any other significant watercourse	Between ½ and 1 (mi.)
Any lakebed, sinkhole, or playa lake (measured from the ordinary high-water mark)	Between 1 and 5 (mi.)
An occupied permanent residence, school, hospital, institution, or church	Between 1 and 5 (mi.)
A spring or a private domestic fresh water well used by less than five households for domestic or stock watering purposes	Greater than 5 (mi.)
Any other fresh water well or spring	Greater than 5 (mi.)
Incorporated municipal boundaries or a defined municipal fresh water well field	Greater than 5 (mi.)
A wetland	Greater than 5 (mi.)
A subsurface mine	Greater than 5 (mi.)
An (non-karst) unstable area	Greater than 5 (mi.)
Categorize the risk of this well / site being in a karst geology	Low
A 100-year floodplain	Greater than 5 (mi.)
Did the release impact areas not on an exploration, development, production, or storage site	No

**Remediation Plan**

Please answer all the questions that apply or are indicated. This information must be provided to the appropriate district office no later than 90 days after the release discovery date.

Requesting a remediation plan approval with this submission	Yes
Attach a comprehensive report demonstrating the lateral and vertical extents of soil contamination associated with the release have been determined, pursuant to 19.15.29.11 NMAC and 19.15.29.13 NMAC.	
Have the lateral and vertical extents of contamination been fully delineated	Yes
Was this release entirely contained within a lined containment area	No

**Soil Contamination Sampling:** (Provide the highest observable value for each, in milligrams per kilograms.)

Chloride	(EPA 300.0 or SM4500 Cl B)	144
TPH (GRO+DRO+MRO)	(EPA SW-846 Method 8015M)	6950
GRO+DRO	(EPA SW-846 Method 8015M)	6115
BTEX	(EPA SW-846 Method 8021B or 8260B)	33
Benzene	(EPA SW-846 Method 8021B or 8260B)	1

Per Subsection B of 19.15.29.11 NMAC unless the site characterization report includes completed efforts at remediation, the report must include a proposed remediation plan in accordance with 19.15.29.12 NMAC, which includes the anticipated timelines for beginning and completing the remediation.

On what estimated date will the remediation commence	02/19/2024
On what date will (or did) the final sampling or liner inspection occur	02/19/2024
On what date will (or was) the remediation complete(d)	02/21/2024
What is the estimated surface area (in square feet) that will be reclaimed	0
What is the estimated volume (in cubic yards) that will be reclaimed	0
What is the estimated surface area (in square feet) that will be remediated	400
What is the estimated volume (in cubic yards) that will be remediated	20

These estimated dates and measurements are recognized to be the best guess or calculation at the time of submission and may (be) change(d) over time as more remediation efforts are completed.

The OCD recognizes that proposed remediation measures may have to be minimally adjusted in accordance with the physical realities encountered during remediation. If the responsible party has any need to significantly deviate from the remediation plan proposed, then it should consult with the division to determine if another remediation plan submission is required.



**District I**

1625 N. French Dr., Hobbs, NM 88240  
Phone:(575) 393-6161 Fax:(575) 393-0720

**District II**

811 S. First St., Artesia, NM 88210  
Phone:(575) 748-1283 Fax:(575) 748-9720

**District III**

1000 Rio Brazos Rd., Aztec, NM 87410  
Phone:(505) 334-6178 Fax:(505) 334-6170

**District IV**

1220 S. St Francis Dr., Santa Fe, NM 87505  
Phone:(505) 476-3470 Fax:(505) 476-3462

**State of New Mexico**  
**Energy, Minerals and Natural Resources**  
**Oil Conservation Division**  
**1220 S. St Francis Dr.**  
**Santa Fe, NM 87505**

QUESTIONS, Page 4

Action 324651

**QUESTIONS (continued)**

Operator: COG OPERATING LLC 600 W Illinois Ave Midland, TX 79701	OGRID:	229137
	Action Number:	324651
	Action Type:	[C-141] Reclamation Report C-141 (C-141-v-Reclamation)

**QUESTIONS****Remediation Plan (continued)**

Please answer all the questions that apply or are indicated. This information must be provided to the appropriate district office no later than 90 days after the release discovery date.

**This remediation will (or is expected to) utilize the following processes to remediate / reduce contaminants:**

(Select all answers below that apply.)

(Ex Situ) Excavation and <b>off-site</b> disposal (i.e. dig and haul, hydrovac, etc.)	Yes
Which OCD approved facility will be used for <b>off-site</b> disposal	Baseball Cap 25M - BATTERY [fAPP2135130425]
<b>OR</b> which OCD approved well (API) will be used for <b>off-site</b> disposal	Not answered.
<b>OR</b> is the <b>off-site</b> disposal site, to be used, out-of-state	Not answered.
<b>OR</b> is the <b>off-site</b> disposal site, to be used, an NMED facility	Not answered.
(Ex Situ) Excavation and <b>on-site</b> remediation (i.e. On-Site Land Farms)	No
(In Situ) Soil Vapor Extraction	No
(In Situ) Chemical processing (i.e. Soil Shredding, Potassium Permanganate, etc.)	No
(In Situ) Biological processing (i.e. Microbes / Fertilizer, etc.)	No
(In Situ) Physical processing (i.e. Soil Washing, Gypsum, Disking, etc.)	No
Ground Water Abatement pursuant to 19.15.30 NMAC	No
OTHER (Non-listed remedial process)	No

Per Subsection B of 19.15.29.11 NMAC unless the site characterization report includes completed efforts at remediation, the report must include a proposed remediation plan in accordance with 19.15.29.12 NMAC, which includes the anticipated timelines for beginning and completing the remediation.

I hereby certify that the information given above is true and complete to the best of my knowledge and understand that pursuant to OCD rules and regulations all operators are required to report and/or file certain release notifications and perform corrective actions for releases which may endanger public health or the environment. The acceptance of a C-141 report by the OCD does not relieve the operator of liability should their operations have failed to adequately investigate and remediate contamination that pose a threat to groundwater, surface water, human health or the environment. In addition, OCD acceptance of a C-141 report does not relieve the operator of responsibility for compliance with any other federal, state, or local laws and/or regulations.

I hereby agree and sign off to the above statement	Name: Brittany Esparza Title: Environmental Technician Email: brittany.Esparza@ConocoPhillips.com Date: 03/19/2024
--	---

The OCD recognizes that proposed remediation measures may have to be minimally adjusted in accordance with the physical realities encountered during remediation. If the responsible party has any need to significantly deviate from the remediation plan proposed, then it should consult with the division to determine if another remediation plan submission is required.

**District I**  
1625 N. French Dr., Hobbs, NM 88240  
Phone:(575) 393-6161 Fax:(575) 393-0720  
**District II**  
811 S. First St., Artesia, NM 88210  
Phone:(575) 748-1283 Fax:(575) 748-9720  
**District III**  
1000 Rio Brazos Rd., Aztec, NM 87410  
Phone:(505) 334-6178 Fax:(505) 334-6170  
**District IV**  
1220 S. St Francis Dr., Santa Fe, NM 87505  
Phone:(505) 476-3470 Fax:(505) 476-3462

State of New Mexico  
Energy, Minerals and Natural Resources  
Oil Conservation Division  
1220 S. St Francis Dr.  
Santa Fe, NM 87505

QUESTIONS, Page 5  
  
Action 324651

QUESTIONS (continued)

Operator:  COG OPERATING LLC 600 W Illinois Ave Midland, TX 79701	OGRID:  229137
	Action Number:  324651
	Action Type:  [C-141] Reclamation Report C-141 (C-141-v-Reclamation)

QUESTIONS

<b>Deferral Requests Only</b>	
<i>Only answer the questions in this group if seeking a deferral upon approval this submission. Each of the following items must be confirmed as part of any request for deferral of remediation.</i>	
Requesting a deferral of the remediation closure due date with the approval of this submission	No

**District I**

1625 N. French Dr., Hobbs, NM 88240  
Phone:(575) 393-6161 Fax:(575) 393-0720

**District II**

811 S. First St., Artesia, NM 88210  
Phone:(575) 748-1283 Fax:(575) 748-9720

**District III**

1000 Rio Brazos Rd., Aztec, NM 87410  
Phone:(505) 334-6178 Fax:(505) 334-6170

**District IV**

1220 S. St Francis Dr., Santa Fe, NM 87505  
Phone:(505) 476-3470 Fax:(505) 476-3462

**State of New Mexico**  
**Energy, Minerals and Natural Resources**  
**Oil Conservation Division**  
**1220 S. St Francis Dr.**  
**Santa Fe, NM 87505**

QUESTIONS, Page 6

Action 324651

**QUESTIONS (continued)**

Operator: COG OPERATING LLC 600 W Illinois Ave Midland, TX 79701	OGRID:
	229137
	Action Number:
	324651
Action Type:	
[C-141] Reclamation Report C-141 (C-141-v-Reclamation)	

**QUESTIONS**

Sampling Event Information	
Last sampling notification (C-141N) recorded	314254
Sampling date pursuant to Subparagraph (a) of Paragraph (1) of Subsection D of 19.15.29.12 NMAC	02/19/2024
What was the (estimated) number of samples that were to be gathered	10
What was the sampling surface area in square feet	515

**Remediation Closure Request**

*Only answer the questions in this group if seeking remediation closure for this release because all remediation steps have been completed.*

Requesting a remediation closure approval with this submission	Yes
Have the lateral and vertical extents of contamination been fully delineated	Yes
Was this release entirely contained within a lined containment area	No
All areas reasonably needed for production or subsequent drilling operations have been stabilized, returned to the sites existing grade, and have a soil cover that prevents ponding of water, minimizing dust and erosion	Yes
What was the total surface area (in square feet) remediated	400
What was the total volume (cubic yards) remediated	20
All areas not reasonably needed for production or subsequent drilling operations have been reclaimed to contain a minimum of four feet of non-waste contain earthen material with concentrations less than 600 mg/kg chlorides, 100 mg/kg TPH, 50 mg/kg BTEX, and 10 mg/kg Benzene	Yes
What was the total surface area (in square feet) reclaimed	0
What was the total volume (in cubic yards) reclaimed	0
Summarize any additional remediation activities not included by answers (above)	NA

*The responsible party must attach information demonstrating they have complied with all applicable closure requirements and any conditions or directives of the OCD. This demonstration should be in the form of a comprehensive report (in .pdf format) including a scaled site map, sampling diagrams, relevant field notes, photographs of any excavation prior to backfilling, laboratory data including chain of custody documents of final sampling, and a narrative of the remedial activities. Refer to 19.15.29.12 NMAC.*

I hereby certify that the information given above is true and complete to the best of my knowledge and understand that pursuant to OCD rules and regulations all operators are required to report and/or file certain release notifications and perform corrective actions for releases which may endanger public health or the environment. The acceptance of a C-141 report by the OCD does not relieve the operator of liability should their operations have failed to adequately investigate and remediate contamination that pose a threat to groundwater, surface water, human health or the environment. In addition, OCD acceptance of a C-141 report does not relieve the operator of responsibility for compliance with any other federal, state, or local laws and/or regulations. The responsible party acknowledges they must substantially restore, reclaim, and re-vegetate the impacted surface area to the conditions that existed prior to the release or their final land use in accordance with 19.15.29.13 NMAC including notification to the OCD when reclamation and re-vegetation are complete.

I hereby agree and sign off to the above statement	Name: Brittany Esparza Title: Environmental Technician Email: brittany.Esparza@ConocoPhillips.com Date: 03/19/2024
--	---

**District I**

1625 N. French Dr., Hobbs, NM 88240  
Phone:(575) 393-6161 Fax:(575) 393-0720

**District II**

811 S. First St., Artesia, NM 88210  
Phone:(575) 748-1283 Fax:(575) 748-9720

**District III**

1000 Rio Brazos Rd., Aztec, NM 87410  
Phone:(505) 334-6178 Fax:(505) 334-6170

**District IV**

1220 S. St Francis Dr., Santa Fe, NM 87505  
Phone:(505) 476-3470 Fax:(505) 476-3462

**State of New Mexico**  
**Energy, Minerals and Natural Resources**  
**Oil Conservation Division**  
**1220 S. St Francis Dr.**  
**Santa Fe, NM 87505**

QUESTIONS, Page 7

Action 324651

**QUESTIONS (continued)**

Operator: COG OPERATING LLC 600 W Illinois Ave Midland, TX 79701	OGRID:	229137
	Action Number:	324651
	Action Type:	[C-141] Reclamation Report C-141 (C-141-v-Reclamation)

**QUESTIONS****Reclamation Report**

*Only answer the questions in this group if all reclamation steps have been completed.*

Requesting a reclamation approval with this submission	Yes
What was the total reclamation surface area (in square feet) for this site	400
What was the total volume of replacement material (in cubic yards) for this site	20

*Per Paragraph (1) of Subsection D of 19.15.29.13 NMAC the reclamation must contain a minimum of four feet of non-waste containing, uncontaminated, earthen material with chloride concentrations less than 600 mg/kg as analyzed by EPA Method 300.0, or other test methods approved by the division. The soil cover must include a top layer, which is either the background thickness of topsoil or one foot of suitable material to establish vegetation at the site, whichever is greater.*

Is the soil top layer complete and is it suitable material to establish vegetation	Yes
On what (estimated) date will (or was) the reseeding commence(d)	03/19/2024

Summarize any additional reclamation activities not included by answers (above)	Spill on pad no reseeding needed The caliche used for backfill was sampled and was below thresholds, and the material is clean. The data are in Table 2.
---	--

*The responsible party must attach information demonstrating they have complied with all applicable reclamation requirements and any conditions or directives of the OCD. This demonstration should be in the form of attachments (in .pdf format) including a scaled site map, any proposed reseeding plans or relevant field notes, photographs of reclaimed area, and a narrative of the reclamation activities. Refer to 19.15.29.13 NMAC.*

I hereby certify that the information given above is true and complete to the best of my knowledge and understand that pursuant to OCD rules and regulations all operators are required to report and/or file certain release notifications and perform corrective actions for releases which may endanger public health or the environment. The acceptance of a C-141 report by the OCD does not relieve the operator of liability should their operations have failed to adequately investigate and remediate contamination that pose a threat to groundwater, surface water, human health or the environment. In addition, OCD acceptance of a C-141 report does not relieve the operator of responsibility for compliance with any other federal, state, or local laws and/or regulations. The responsible party acknowledges they must substantially restore, reclaim, and re-vegetate the impacted surface area to the conditions that existed prior to the release or their final land use in accordance with 19.15.29.13 NMAC including notification to the OCD when reclamation and re-vegetation are complete.

I hereby agree and sign off to the above statement	Name: Brittany Esparza Title: Environmental Technician Email: brittany.Esparza@ConocoPhillips.com Date: 03/19/2024
--	---

**District I**  
1625 N. French Dr., Hobbs, NM 88240  
Phone:(575) 393-6161 Fax:(575) 393-0720  
**District II**  
811 S. First St., Artesia, NM 88210  
Phone:(575) 748-1283 Fax:(575) 748-9720  
**District III**  
1000 Rio Brazos Rd., Aztec, NM 87410  
Phone:(505) 334-6178 Fax:(505) 334-6170  
**District IV**  
1220 S. St Francis Dr., Santa Fe, NM 87505  
Phone:(505) 476-3470 Fax:(505) 476-3462

State of New Mexico  
Energy, Minerals and Natural Resources  
Oil Conservation Division  
1220 S. St Francis Dr.  
Santa Fe, NM 87505

QUESTIONS, Page 8  
  
Action 324651

QUESTIONS (continued)

Operator:  COG OPERATING LLC 600 W Illinois Ave Midland, TX 79701	OGRID:  229137
	Action Number:  324651
	Action Type:  [C-141] Reclamation Report C-141 (C-141-v-Reclamation)

QUESTIONS

Revegetation Report	
Only answer the questions in this group if all surface restoration, reclamation and re-vegetation obligations have been satisfied.	
Requesting a restoration complete approval with this submission	No
Per Paragraph (4) of Subsection (D) of 19.15.29.13 NMAC for any major or minor release containing liquids, the responsible party must notify the division when reclamation and re-vegetation are complete.	



**District I**  
1625 N. French Dr., Hobbs, NM 88240  
Phone:(575) 393-6161 Fax:(575) 393-0720  
**District II**  
811 S. First St., Artesia, NM 88210  
Phone:(575) 748-1283 Fax:(575) 748-9720  
**District III**  
1000 Rio Brazos Rd., Aztec, NM 87410  
Phone:(505) 334-6178 Fax:(505) 334-6170  
**District IV**  
1220 S. St Francis Dr., Santa Fe, NM 87505  
Phone:(505) 476-3470 Fax:(505) 476-3462

**State of New Mexico**  
**Energy, Minerals and Natural Resources**  
**Oil Conservation Division**  
**1220 S. St Francis Dr.**  
**Santa Fe, NM 87505**

CONDITIONS  
  
Action 324651

CONDITIONS

Operator: COG OPERATING LLC 600 W Illinois Ave Midland, TX 79701	OGRID: 229137
	Action Number: 324651
	Action Type: [C-141] Reclamation Report C-141 (C-141-v-Reclamation)

CONDITIONS

Created By	Condition	Condition Date
nvelez	None	4/25/2024