



May 3, 2024

**New Mexico Oil Conservation Division**

New Mexico Energy, Minerals, and Natural Resources Department  
1220 South St. Francis Drive  
Santa Fe, New Mexico 87505

**Re: Closure Request  
Copperhead 18-1 SWD Disp Facility & Battery  
Incident Number nAPP2226542565  
Lea County, New Mexico**

To Whom It May Concern:

Ensolum, LLC (Ensolum), on behalf of Oxy USA Inc. (Oxy), has prepared this *Closure Request* to document assessment and soil sampling activities performed at the Copperhead 18-1 SWD Disp Facility & Battery (Site). The purpose of the Site assessment and soil sampling activities was to assess for the presence or absence of impacts to soil following a release of produced water and crude oil within a lined containment at the Site. Based on field observations, field screening activities, and soil sample laboratory analytical results, Oxy is submitting this *Closure Request*, describing Site assessment and delineation activities that have occurred and requesting no further action and closure for Incident Number nAPP2226542565.

**SITE DESCRIPTION AND RELEASE SUMMARY**

The Site is located in Unit D, Section 18, Township 24 South, Range 33 East, in Lea County, New Mexico (32.21836°, -103.60928°) and is associated with oil and gas exploration and production operations on State Land managed by the New Mexico State Land Office (NMSLO).

On September 13, 2022, an EDS failure on a pop blowdown tank resulted in the release of approximately 3 barrels (bbls) of crude oil and 4 bbls of produced water into lined secondary containment. A vacuum truck was dispatched to the Site to recover free-standing fluids; approximately 1 bbl of crude oil and 1 bbl of produced water were recovered. Oxy reported the release to the New Mexico Oil Conservation Division (NMOCD) and submitted a *Release Notification Form C-141* (Form C-141) on September 22, 2022. The release was assigned Incident Number nAPP2226542565.

**SITE CHARACTERIZATION AND CLOSURE CRITERIA**

The Site was characterized for applicability of Table I, Closure Criteria for Soils Impacted by a Release, of Title 19, Chapter 15, Part 29 (19.15.29) of the New Mexico Administrative Code (NMAC). Results from the characterization are summarized below and detailed in the NMOCD permitting portal Form C-141 Site Characterization section. Potential Site receptors are identified on Figure 1.

Depth to groundwater at the Site is estimated to be greater than 100 feet below ground surface (bgs) based on the nearest groundwater well data. The closest permitted groundwater well with depth to groundwater is New Mexico Office of the State Engineer (NMOSE) well C-3565 POD 3, located approximately 1.2 miles northeast of the Site. The groundwater well has a reported depth to groundwater

Oxy USA Inc.  
Closure Request  
Copperhead 18-1 SWD Disp Facility & Battery

---

greater than 1,533 feet bgs. All wells used for depth to groundwater determination are depicted on Figure 1 and the associated well records are included in Appendix A.

The closest significant water source is a lake, located approximately 2.3 miles northeast of the Site. The Site is greater than 200 feet from a lakebed, sinkhole, or playa lake, and greater than 300 feet from an occupied residence, school, hospital, institution, church, or wetland. The Site is greater than 1,000 feet to a freshwater well or spring and is not within a 100-year floodplain or overlying a subsurface mine. The Site is not underlain by unstable geology (low potential karst designation area). Site receptors are identified on Figure 1.

Based on the results of the Site Characterization, the following NMOCD Table I Closure Criteria (Closure Criteria) apply:

- Benzene: 10 milligrams per kilogram (mg/kg)
- Benzene, toluene, ethylbenzene, and total xylenes (BTEX): 50 mg/kg
- Total petroleum hydrocarbons (TPH)-gasoline range organics (GRO) and TPH-diesel range organics (DRO): 1,000 mg/kg
- TPH: 2,500 mg/kg
- Chloride: 20,000 mg/kg

## SITE ASSESSMENT ACTIVITIES

A 48-hour advanced notice of the liner inspection was submitted on April 12, 2024, to the NMOCD. A liner integrity inspection was conducted by Ensolum personnel on April 17, 2024. Upon inspection, no rips, tears, holes, or damage was observed. The liner was determined to be sufficient and all released fluids have been removed. Four discrete delineation soil samples, SS01 through SS04, were collected at a depth of 0.5 feet bgs to confirm the lateral release extent did not extend outside the containment.

Delineation soil samples were field screened for volatile organic compounds (VOCs) utilizing a calibrated photoionization detector (PID) and chloride using Hach® chloride QuanTab® test strips. The delineation soil sample locations are depicted on Figure 2. Photographic documentation was conducted at the Site. A photographic log is included in Appendix B.

The soil samples were placed directly into pre-cleaned glass jars, labeled with the location, date, time, sampler name, method of analysis, and immediately placed on ice. The soil samples were transported under strict chain-of-custody procedures to Cardinal Laboratories (Cardinal) in Hobbs, New Mexico, for analyses of the following constituents of concern (COCs): BTEX following United States Environmental Protection Agency (EPA) Method 8021B; TPH-gasoline range organics (GRO), TPH-diesel range organics (DRO), and TPH-oil range organics (ORO) following EPA Method 8015M/D; and chloride following Standard Method SM4500.

## LABORATORY ANALYTICAL RESULTS

Laboratory analytical results for all delineation soil samples, SS01 through SS04, indicated all COC concentrations were compliant with the most stringent Table I Closure Criteria and successfully defined the lateral extent of the release. Laboratory analytical results are summarized in Table 1 and the complete laboratory analytical reports are included as Appendix C.

Oxy USA Inc.  
Closure Request  
Copperhead 18-1 SWD Disp Facility & Battery

---

## CLOSURE REQUEST

Site assessment and delineation activities were conducted at the Site to assess for the presence or absence of impacted soil resulting from the September 13, 2022 produced water and crude oil release within the lined containment. A liner integrity inspection was conducted by Ensolum personnel on April 17, 2024. Upon inspection, no rips, tears, holes, or damage was observed, and the liner was determined to be sufficient. Laboratory analytical results for the delineation soil samples, collected around the lined containment, indicated all COC concentrations were compliant with the most stringent Table I Closure Criteria. The release was contained laterally by the lined containment and the liner was performing as designed.

Based on initial response efforts, the liner operating as designed, and soil sample laboratory analytical results confirming the absence of impacted soil outside containment, Oxy respectfully requests closure for Incident Number nAPP2226542565.

If you have any questions or comments, please contact Mr. Beaux Jennings at (210) 219-8858 or [bjennings@ensolum.com](mailto:bjennings@ensolum.com).

Sincerely,  
**Ensolum, LLC**

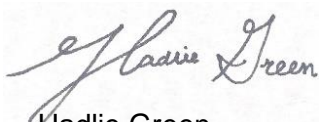

Hadlie Green  
Project Geologist



Beaux Jennings  
Associate Principal

cc: Wade Dittrich, Oxy USA Inc.  
New Mexico State Land Office

### Appendices:

Figure 1	Site Receptor Map
Figure 2	Delineation Soil Sample Locations
Table 1	Soil Sample Analytical Results
Appendix A	Referenced Well Records
Appendix B	Photographic Log
Appendix C	Laboratory Analytical Reports & Chain-of-Custody Documentation



FIGURES

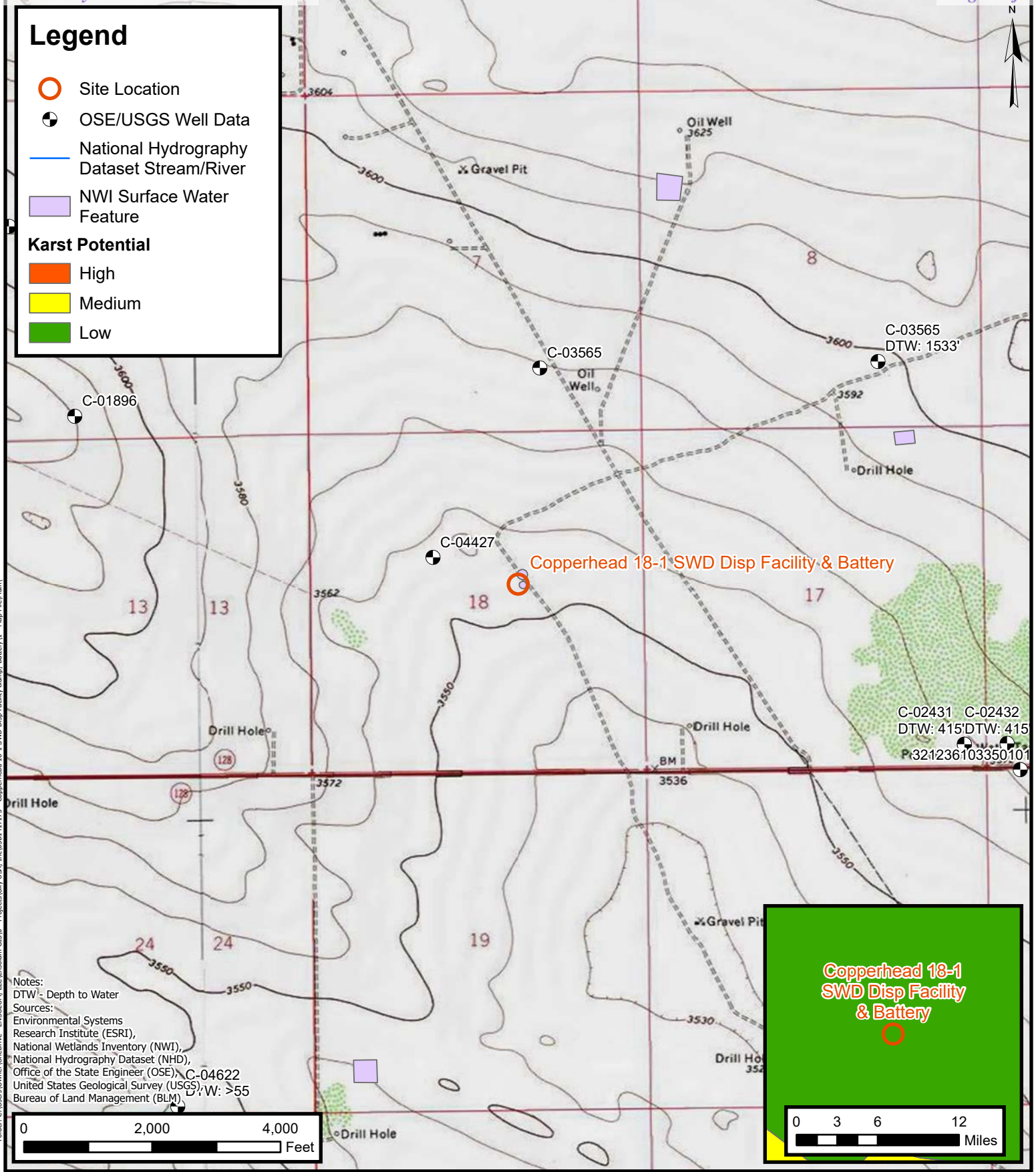

**Site Receptor Map**  
Oxy USA Inc.  
Copperhead 18-1 SWD Disp Facility & Battery  
Incident Number: nAPP2226542565  
Unit D, Section 18, T24S, R33E  
Lea County, New Mexico

**FIGURE**  
**1**



Legend

- Delineation Soil Sample in Compliance with Closure Criteria
- Lined Containment

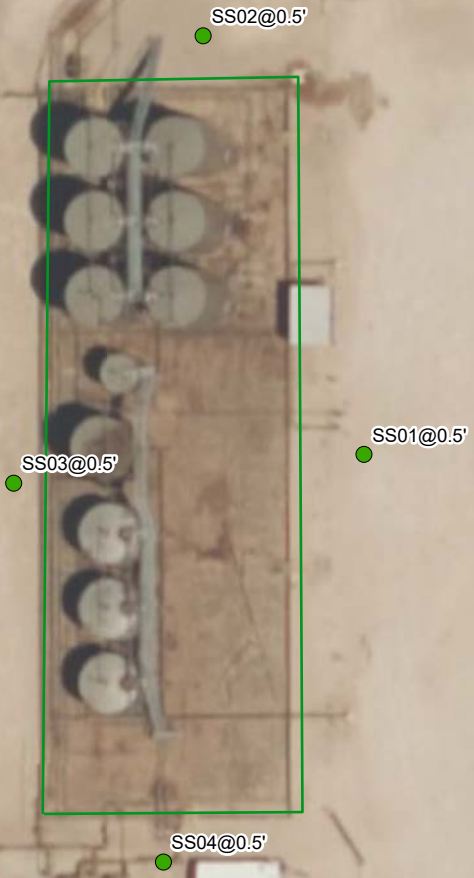

Notes:  
Sample ID @ Depth Below Ground Surface.

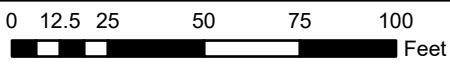

Sources: Environmental Systems Research Institute (ESRI)



Delineation Soil Sample Locations

Oxy USA Inc.  
Copperhead 18-1 SWD Disp Facility & Battery  
Incident Number: nAPP2226542565  
Unit D, Section 18, T24S, R33E  
Lea County, New Mexico

FIGURE  
2



TABLES



**TABLE 1**  
**SOIL SAMPLE ANALYTICAL RESULTS**  
 Copperhead 18-1 SWD Disp Facility & Battery  
 Oxy USA Inc.  
 Lea County, New Mexico  
 Ensolum Project No. 03B1417175

Sample Designation	Date	Depth (feet bgs)	Benzene (mg/kg)	Toluene (mg/kg)	Ethylbenzene (mg/kg)	Total Xylenes (mg/kg)	Total BTEX (mg/kg)	TPH GRO C <sub>6</sub> -C <sub>12</sub> (mg/kg)	TPH DRO >C <sub>12</sub> -C <sub>28</sub> (mg/kg)	TPH MRO >C <sub>28</sub> -C <sub>35</sub> (mg/kg)	GRO+DRO (mg/kg)	TPH Total (GRO+DRO+MRO) C <sub>6</sub> -C <sub>35</sub> (mg/kg)	Chloride (mg/kg)
New Mexico Oil Conservation Division Closure Criteria for Soils Impacted by a Release			10	NE	NE	NE	50	NE	NE	NE	1,000	2,500	20,000
Delineation Soil Sample Analytical Results													
SS01	04/17/2024	0.5	<0.050	<b>0.083</b>	<0.050	<0.150	<0.300	<10.0	<b>40.4</b>	<b>21.0</b>	<b>40.4</b>	<b>61.4</b>	<b>32.0</b>
SS02	04/17/2024	0.5	<0.050	<0.050	<0.050	<0.150	<0.300	<10.0	<10.0	<10.0	<10.0	<10.0	<b>176</b>
SS03	04/17/2024	0.5	<0.050	<0.050	<0.050	<0.150	<0.300	<10.0	<10.0	<10.0	<10.0	<10.1	<b>192</b>
SS04	04/17/2024	0.5	<0.050	<0.050	<0.050	<0.150	<0.300	<10.0	<10.0	<10.0	<10.0	<10.2	<b>16.0</b>

Concentrations in **bold** and yellow exceed the New Mexico Oil Conservation Division Closure Criteria for Soils Impacted by a Release

bgs: below ground surface

mg/kg: milligrams per kilogram

NE: Not Established

mg/kg: milligrams per kilogram

BTEX: Benzene, Toluene, Ethylbenzene, and Xylenes

GRO: Gasoline Range Organics

DRO: Diesel Range Organics

MRO: Motor Oil/Lube Oil Range Organics

TPH: Total Petroleum Hydrocarbon





## APPENDIX A

### Referenced Well Records

---



# WELL RECORD & LOG

OFFICE OF THE STATE ENGINEER

www.ose.state.nm.us

STATE ENGINEER OFFICE  
ROSWELL, NEW MEXICO

2012 DEC 11 P 4: 02

1. GENERAL AND WELL LOCATION	POD NUMBER (WELL NUMBER) ICP-085				OSE FILE NUMBER(S) C-3565 POD 3				
	WELL OWNER NAME(S) Intercontinental Potash (USA)				PHONE (OPTIONAL) 575-942-2799				
	WELL OWNER MAILING ADDRESS 600 West Bender Boulevard				CITY Hobbs		STATE NM	ZIP 88240	
	WELL LOCATION (FROM GPS)	DEGREES LATITUDE 32	MINUTES 13	SECONDS 39.75 N	* ACCURACY REQUIRED: ONE TENTH OF A SECOND * DATUM REQUIRED: WGS 84				
LONGITUDE 103								35	27.62 W
DESCRIPTION RELATING WELL LOCATION TO STREET ADDRESS AND COMMON LANDMARKS									
2. OPTIONAL	(2.5 ACRE) 1/4	(10 ACRE) 1/4	(40 ACRE) 1/4	(160 ACRE) 1/4	SECTION 8	TOWNSHIP 24	RANGE 33	<input type="checkbox"/> NORTH <input checked="" type="checkbox"/> SOUTH <input type="checkbox"/> EAST <input type="checkbox"/> WEST	
	SUBDIVISION NAME				LOT NUMBER	BLOCK NUMBER	UNIT/TRACT		
	HYDROGRAPHIC SURVEY				MAP NUMBER		TRACT NUMBER		
3. DRILLING INFORMATION	LICENSE NUMBER WD #331		NAME OF LICENSED DRILLER Phillip Stewart			NAME OF WELL DRILLING COMPANY Stewart Brothers Drilling Co.			
	DRILLING STARTED 9/27/2012		DRILLING ENDED 10/21/2012		DEPTH OF COMPLETED WELL (FT) NA	BORE HOLE DEPTH (FT) 1533 FT	DEPTH WATER FIRST ENCOUNTERED (FT) NA		
	COMPLETED WELL IS: <input type="checkbox"/> ARTESIAN <input checked="" type="checkbox"/> DRY HOLE <input type="checkbox"/> SHALLOW (UNCONFINED)						STATIC WATER LEVEL IN COMPLETED WELL (FT) NA		
	DRILLING FLUID: <input type="checkbox"/> AIR <input checked="" type="checkbox"/> MUD <input type="checkbox"/> ADDITIVES - SPECIFY: ETH GEL, PLATINUM PAC, BI-CARB, SODA ASH,								
	DRILLING METHOD: <input checked="" type="checkbox"/> ROTARY <input type="checkbox"/> HAMMER <input type="checkbox"/> CABLE TOOL <input type="checkbox"/> OTHER - SPECIFY: TACKLE, MYLOGEL, NaCl								
	DEPTH (FT)		BORE HOLE DIA. (IN)	CASING MATERIAL	CONNECTION TYPE (CASING)	INSIDE DIA. CASING (IN)	CASING WALL THICKNESS (IN)	SLOT SIZE (IN)	
	FROM	TO							
	0	1250	12.625	J-55 #36 steel	threaded	8.921	0.302		
	1250	1533	8.75	NA					
4. WATER BEARING STRATA	DEPTH (FT)		THICKNESS (FT)	FORMATION DESCRIPTION OF PRINCIPAL WATER-BEARING STRATA (INCLUDE WATER-BEARING CAVITIES OR FRACTURE ZONES)			YIELD (GPM)		
	FROM	TO							
	NA		NA	NA			NA		
METHOD USED TO ESTIMATE YIELD OF WATER-BEARING STRATA Bypass flow						TOTAL ESTIMATED WELL YIELD (GPM) na			

FOR USE INTERNAL USE

WELL RECORD &amp; LOG (Version 6/9/08)

FILE NUMBER	POD NUMBER	TRN NUMBER
LOCATION		PAGE 1 OF 2

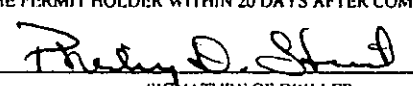
STATE ENGINEER OFFICE ROSWELL, NEW MEXICO							
<b>5. SEAL AND PUMP</b>	TYPE OF PUMP: <input type="checkbox"/> SUBMERSIBLE <input type="checkbox"/> JET <input checked="" type="checkbox"/> NO PUMP - WELL NOT EQUIPPED <input type="checkbox"/> TURBINE <input type="checkbox"/> CYLINDER <input type="checkbox"/> OTHER - SPECIFY:						
	ANNULAR SEAL AND GRAVEL PACK	DEPTH (FT)		BORE HOLE DIA. (IN)	MATERIAL TYPE AND SIZE	VOLUME (CUBIC FT)	METHOD OF PLACEMENT
		FROM	TO				
		NA	NA				
<b>6. GEOLOGIC LOG OF WELL</b>	DEPTH (FT)		THICKNESS (FT)	COLOR AND TYPE OF MATERIAL ENCOUNTERED (INCLUDE WATER-BEARING CAVITIES OR FRACTURE ZONES)	WATER BEARING?		
	FROM	TO			<input type="checkbox"/> YES	<input checked="" type="checkbox"/> NO	
	0	20	20	Caliche	<input type="checkbox"/> YES	<input checked="" type="checkbox"/> NO	
	20	55	35	Gutuna Fm. - red siltstones and sandstones	<input type="checkbox"/> YES	<input checked="" type="checkbox"/> NO	
	55	1227	1181	Dewey Lake Fm. Red siltstones and mudstones, gray/green mottling	<input type="checkbox"/> YES	<input checked="" type="checkbox"/> NO	
	1227	1262	35	Rustler Fm./A-5, white anhydrite	<input type="checkbox"/> YES	<input checked="" type="checkbox"/> NO	
	1262	1295	33	H-4 sub-mbr. - milky white halite	<input type="checkbox"/> YES	<input checked="" type="checkbox"/> NO	
	1295	1310	15	A-4 sub-mbr. - white anhydrite	<input type="checkbox"/> YES	<input checked="" type="checkbox"/> NO	
	1310	1330	20	Magenta Dolomite	<input type="checkbox"/> YES	<input checked="" type="checkbox"/> NO	
	1330	1375	45	A-3 sub-mbr. white anhydrite	<input type="checkbox"/> YES	<input checked="" type="checkbox"/> NO	
	1375	1479	112	H-3 sub-mbr. - milky halite	<input type="checkbox"/> YES	<input checked="" type="checkbox"/> NO	
	1479	1489	10	Ore zone, anhydrite and white polyhalite	<input type="checkbox"/> YES	<input checked="" type="checkbox"/> NO	
	1489	1533	44	Halite, with some anhydrite	<input type="checkbox"/> YES	<input type="checkbox"/> NO	
					<input type="checkbox"/> YES	<input type="checkbox"/> NO	
					<input type="checkbox"/> YES	<input type="checkbox"/> NO	
				<input type="checkbox"/> YES	<input type="checkbox"/> NO		
				<input type="checkbox"/> YES	<input type="checkbox"/> NO		
				<input type="checkbox"/> YES	<input type="checkbox"/> NO		
ATTACH ADDITIONAL PAGES AS NEEDED TO FULLY DESCRIBE THE GEOLOGIC LOG OF THE WELL							
<b>7. TEST &amp; ADDITIONAL INFO</b>	WELL TEST    METHOD: <input type="checkbox"/> BAILER <input type="checkbox"/> PUMP <input type="checkbox"/> AIR LIFT <input type="checkbox"/> OTHER - SPECIFY: NA						
	TEST RESULTS - ATTACH A COPY OF DATA COLLECTED DURING WELL TESTING, INCLUDING START TIME, END TIME, AND A TABLE SHOWING DISCHARGE AND DRAWDOWN OVER THE TESTING PERIOD.						
	ADDITIONAL STATEMENTS OR EXPLANATIONS:						
<b>8. SIGNATURE</b>	THE UNDERSIGNED HEREBY CERTIFIES THAT, TO THE BEST OF HIS OR HER KNOWLEDGE AND BELIEF, THE FOREGOING IS A TRUE AND CORRECT RECORD OF THE ABOVE DESCRIBED HOLE AND THAT HE OR SHE WILL FILE THIS WELL RECORD WITH THE STATE ENGINEER AND THE PERMIT HOLDER WITHIN 20 DAYS AFTER COMPLETION OF WELL DRILLING:						
	 SIGNATURE OF DRILLER			12-10-12 DATE			

FOR USE INTERNAL USE

WELL RECORD &amp; LOG (Version 6/9/08)

FILE NUMBER	POD NUMBER	TRN NUMBER
LOCATION	PAGE 2 OF 2	



# WELL RECORD & LOG

OFFICE OF THE STATE ENGINEER

[www.ose.state.nm.us](http://www.ose.state.nm.us)

STATE ENGINEER OFFICE  
ROSWELL, NEW MEXICO

12012 DEC 11 1P 4:02

1. GENERAL AND WELL LOCATION	POD NUMBER (WELL NUMBER) ICP-085				OSE FILE NUMBER(S) C-3565 POD 3						
	WELL OWNER NAME(S) Intercontinental Potash (USA)				PHONE (OPTIONAL) 575-942-2799						
	WELL OWNER MAILING ADDRESS 600 West Bender Boulevard				CITY Hobbs		STATE NM	ZIP 88240			
	WELL LOCATION (FROM GPS)	DEGREES LATITUDE 32	MINUTES 13	SECONDS 39.75 N	* ACCURACY REQUIRED: ONE TENTH OF A SECOND * DATUM REQUIRED: WGS 84						
LONGITUDE 103								35	27.62 W		
DESCRIPTION RELATING WELL LOCATION TO STREET ADDRESS AND COMMON LANDMARKS											
2. OPTIONAL	(2.5 ACRE) 1/4	(10 ACRE) 1/4	(40 ACRE) 1/4	(160 ACRE) 1/4	SECTION 8	TOWNSHIP 24	<input type="checkbox"/> NORTH <input checked="" type="checkbox"/> SOUTH		RANGE 33	<input checked="" type="checkbox"/> EAST <input type="checkbox"/> WEST	
	SUBDIVISION NAME				LOT NUMBER	BLOCK NUMBER	UNIT/TRACT				
	HYDROGRAPHIC SURVEY				MAP NUMBER		TRACT NUMBER				
3. DRILLING INFORMATION	LICENSE NUMBER WD #331		NAME OF LICENSED DRILLER Phillip Stewart			NAME OF WELL DRILLING COMPANY Stewart Brothers Drilling Co.					
	DRILLING STARTED 9/27/2012		DRILLING ENDED 10/21/2012		DEPTH OF COMPLETED WELL (FT) NA	BORE HOLE DEPTH (FT) 1533 FT		DEPTH WATER FIRST ENCOUNTERED (FT) NA			
	COMPLETED WELL IS: <input type="checkbox"/> ARTESIAN <input checked="" type="checkbox"/> DRY HOLE <input type="checkbox"/> SHALLOW (UNCONFINED)						STATIC WATER LEVEL IN COMPLETED WELL (FT) NA				
	DRILLING FLUID: <input type="checkbox"/> AIR <input checked="" type="checkbox"/> MUD <input type="checkbox"/> ADDITIVES - SPECIFY: ETH GEL, PLATINUM PAC, BI-CARB, SODA ASH,										
	DRILLING METHOD: <input checked="" type="checkbox"/> ROTARY <input type="checkbox"/> HAMMER <input type="checkbox"/> CABLE TOOL <input type="checkbox"/> OTHER - SPECIFY: TACKLE, MYLOGEL, NaCl										
	DEPTH (FT)		BORE HOLE DIA. (IN)		CASING MATERIAL	CONNECTION TYPE (CASING)	INSIDE DIA. CASING (IN)	CASING WALL THICKNESS (IN)	SLOT SIZE (IN)		
	FROM	TO									
	0	1250	12.625		J-55 #36 steel	threaded	8.921	0.302			
	1250	1533	8.75		NA						
4. WATER BEARING STRATA	DEPTH (FT)		THICKNESS (FT)	FORMATION DESCRIPTION OF PRINCIPAL WATER-BEARING STRATA (INCLUDE WATER-BEARING CAVITIES OR FRACTURE ZONES)					YIELD (GPM)		
	FROM	TO									
	NA		NA	NA					NA		
METHOD USED TO ESTIMATE YIELD OF WATER-BEARING STRATA Bypass flow						TOTAL ESTIMATED WELL YIELD (GPM) na					

FOR OSE INTERNAL USE

WELL RECORD & LOG (Version 6/9/08)

FILE NUMBER	POD NUMBER	TRN NUMBER
LOCATION	PAGE 1 OF 2	

5. SEAL AND PUMP	TYPE OF PUMP: <input type="checkbox"/> SUBMERSIBLE <input type="checkbox"/> JET <input checked="" type="checkbox"/> NO PUMP - WELL NOT EQUIPPED <input type="checkbox"/> TURBINE <input type="checkbox"/> CYLINDER <input type="checkbox"/> OTHER - SPECIFY:						
	ANNULAR SEAL AND GRAVEL PACK	DEPTH (FT)		BORE HOLE DIA. (IN)	MATERIAL TYPE AND SIZE	AMOUNT (CUBIC FT)	METHOD OF PLACEMENT
		FROM	TO				
		NA					
6. GEOLOGIC LOG OF WELL	DEPTH (FT)		THICKNESS (FT)	COLOR AND TYPE OF MATERIAL ENCOUNTERED (INCLUDE WATER-BEARING CAVITIES OR FRACTURE ZONES)	WATER BEARING?		
	FROM	TO					
	0	20	20	Caliche	<input type="checkbox"/> YES <input checked="" type="checkbox"/> NO		
	20	55	35	Gutuna Fm. - red siltstones and sandstones	<input type="checkbox"/> YES <input checked="" type="checkbox"/> NO		
	55	1227	1181	Dewey Lake Fm. Red siltstones and mudstones, gray/green mottling	<input type="checkbox"/> YES <input checked="" type="checkbox"/> NO		
	1227	1262	35	Rustler Fm./A-5, white anhydrite	<input type="checkbox"/> YES <input checked="" type="checkbox"/> NO		
	1262	1295	33	H-4 sub-mbr. - milky white halite	<input type="checkbox"/> YES <input checked="" type="checkbox"/> NO		
	1295	1310	15	A-4 sub-mbr. - white anhydrite	<input type="checkbox"/> YES <input checked="" type="checkbox"/> NO		
	1310	1330	20	Magenta Dolomite	<input type="checkbox"/> YES <input checked="" type="checkbox"/> NO		
	1330	1375	45	A-3 sub-mbr. white anhydrite	<input type="checkbox"/> YES <input checked="" type="checkbox"/> NO		
	1375	1479	112	H-3 sub-mbr. - milky halite	<input type="checkbox"/> YES <input checked="" type="checkbox"/> NO		
	1479	1489	10	Ore zone, anhydrite and white polyhalite	<input type="checkbox"/> YES <input checked="" type="checkbox"/> NO		
	1489	1533	44	Halite, with some anhydrite	<input type="checkbox"/> YES <input type="checkbox"/> NO		
					<input type="checkbox"/> YES <input type="checkbox"/> NO		
	ATTACH ADDITIONAL PAGES AS NEEDED TO FULLY DESCRIBE THE GEOLOGIC LOG OF THE WELL.						
	7. TEST & ADDITIONAL INFO	WELL TEST		METHOD: <input type="checkbox"/> BAILER <input type="checkbox"/> PUMP <input type="checkbox"/> AIR LIFT <input type="checkbox"/> OTHER - SPECIFY: NA			
				TEST RESULTS - ATTACH A COPY OF DATA COLLECTED DURING WELL TESTING, INCLUDING START TIME, END TIME, AND A TABLE SHOWING DISCHARGE AND DRAWDOWN OVER THE TESTING PERIOD.			
		ADDITIONAL STATEMENTS OR EXPLANATIONS:					
8. SIGNATURE	THE UNDERSIGNED HEREBY CERTIFIES THAT, TO THE BEST OF HIS OR HER KNOWLEDGE AND BELIEF, THE FOREGOING IS A TRUE AND CORRECT RECORD OF THE ABOVE DESCRIBED HOLE AND THAT HE OR SHE WILL FILE THIS WELL RECORD WITH THE STATE ENGINEER AND THE PERMIT HOLDER WITHIN 20 DAYS AFTER COMPLETION OF WELL DRILLING:						
	 SIGNATURE OF DRILLER			12-10-12 DATE			

FOR USE INTERNAL USE		WELL RECORD & LOG (Version 6/9/08)	
FILE NUMBER	POD NUMBER	TRN NUMBER	
LOCATION	2017 DEC 11 P 11:17		PAGE 2 OF 2

STATE ENGINEER OFFICE  
ROSWELL, NEW MEXICO



# New Mexico Office of the State Engineer

## Point of Diversion Summary

		(quarters are 1=NW 2=NE 3=SW 4=SE)				(quarters are smallest to largest)		(NAD83 UTM in meters)	
Well Tag	POD Number	Q64	Q16	Q4	Sec	Tws	Rng	X	Y
NA	C 04768 POD1	3	3	4	19	24S	33E	631048	3563110 
<hr/>									
<b>Driller License:</b>	1833	<b>Driller Company:</b>				VISION RESOURCES, INC			
<b>Driller Name:</b>	JASON MALEY								
<b>Drill Start Date:</b>	12/13/2023	<b>Drill Finish Date:</b>				12/13/2023		<b>Plug Date:</b>	12/20/2023
<b>Log File Date:</b>	01/12/2024	<b>PCW Rcv Date:</b>				<b>Source:</b>			
<b>Pump Type:</b>		<b>Pipe Discharge Size:</b>				<b>Estimated Yield:</b>			
<b>Casing Size:</b>		<b>Depth Well:</b>				55 feet		<b>Depth Water:</b>	
<hr/>									

The data is furnished by the NMOSE/ISC and is accepted by the recipient with the expressed understanding that the OSE/ISC make no warranties, expressed or implied, concerning the accuracy, completeness, reliability, usability, or suitability for any particular purpose of the data.

4/12/24 9:17 AM

POINT OF DIVERSION SUMMARY





## APPENDIX B

### Photographic Log

---



### Photographic Log

Oxy USA Inc.

Copperhead 18-1 SWD Disp Facility & Battery

Incident Number nAPP2226542565

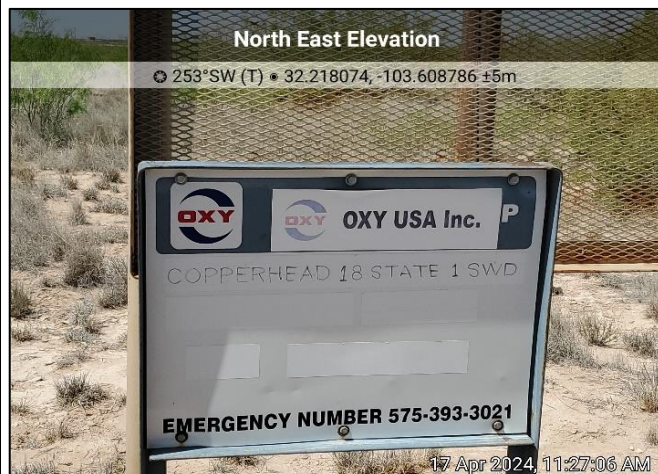

Photograph: 1

Date: 4/17/2024

Description: Well location sign

View: Northeast



Photograph: 2

Date: 4/17/2024

Description: View of lined containment deemed to be in good condition, facing east



Photograph: 3

Date: 4/17/2024

Description: View of lined containmnet deemed to be in good condition, facing southeast



Photograph: 4

Date: 4/17/2024

Description: View of lined containment deemed to be in good condition, facing north



## APPENDIX C

### Laboratory Analytical Reports & Chain of Custody Documentation

---



PHONE (575) 393-2326 ° 101 E. MARLAND ° HOBBS, NM 88240

April 23, 2024

BEAUX JENNINGS  
ENSOLUM, LLC  
705 W WADLEY AVE.  
MIDLAND, TX 79705

RE: COPPERHEAD 18-1 SWD DISP FACILITY & BATTERY

Enclosed are the results of analyses for samples received by the laboratory on 04/17/24 14:27.

Cardinal Laboratories is accredited through Texas NELAP under certificate number T104704398-23-16. Accreditation applies to drinking water, non-potable water and solid and chemical materials. All accredited analytes are denoted by an asterisk (\*). For a complete list of accredited analytes and matrices visit the TCEQ website at [www.tceq.texas.gov/field/qa/lab\\_accred\\_certif.html](http://www.tceq.texas.gov/field/qa/lab_accred_certif.html).

Cardinal Laboratories is accredited through the State of Colorado Department of Public Health and Environment for:

Method EPA 552.2	Haloacetic Acids (HAA-5)
Method EPA 524.2	Total Trihalomethanes (TTHM)
Method EPA 524.4	Regulated VOCs (V1, V2, V3)

Accreditation applies to public drinking water matrices.

This report meets NELAP requirements and is made up of a cover page, analytical results, and a copy of the original chain-of-custody. If you have any questions concerning this report, please feel free to contact me.

Sincerely,

A handwritten signature in black ink that reads "Celey D. Keene". The signature is written in a cursive, flowing style.

Celey D. Keene  
Lab Director/Quality Manager



PHONE (575) 393-2326 ° 101 E. MARLAND ° HOBBS, NM 88240

**Analytical Results For:**

ENSOLUM, LLC  
 BEAUX JENNINGS  
 705 W WADLEY AVE.  
 MIDLAND TX, 79705  
 Fax To:

Received:	04/17/2024	Sampling Date:	04/17/2024
Reported:	04/23/2024	Sampling Type:	Soil
Project Name:	COPPERHEAD 18-1 SWD DISP FACILITY	Sampling Condition:	Cool & Intact
Project Number:	03B1417175	Sample Received By:	Dionica Hinojos
Project Location:	NONE GIVEN		

**Sample ID: SS 01 0.5' (H242042-01)**

BTEX 8021B			mg/kg		Analyzed By: JH				
Analyte	Result	Reporting Limit	Analyzed	Method Blank	BS	% Recovery	True Value QC	RPD	Qualifier
Benzene*	<0.050	0.050	04/19/2024	ND	2.17	108	2.00	0.176	
<b>Toluene*</b>	<b>0.083</b>	0.050	04/19/2024	ND	2.11	105	2.00	0.445	
Ethylbenzene*	<0.050	0.050	04/19/2024	ND	2.06	103	2.00	0.280	
Total Xylenes*	<0.150	0.150	04/19/2024	ND	6.05	101	6.00	0.103	
Total BTEX	<0.300	0.300	04/19/2024	ND					

Surrogate: 4-Bromofluorobenzene (PID) 92.3 % 71.5-134

Chloride, SM4500Cl-B			mg/kg		Analyzed By: CT				
Analyte	Result	Reporting Limit	Analyzed	Method Blank	BS	% Recovery	True Value QC	RPD	Qualifier
<b>Chloride</b>	<b>32.0</b>	16.0	04/19/2024	ND	464	116	400	0.00	

TPH 8015M			mg/kg		Analyzed By: MS				
Analyte	Result	Reporting Limit	Analyzed	Method Blank	BS	% Recovery	True Value QC	RPD	Qualifier
GRO C6-C10*	<10.0	10.0	04/18/2024	ND	195	97.7	200	5.28	
<b>DRO &gt;C10-C28*</b>	<b>40.4</b>	10.0	04/18/2024	ND	196	98.0	200	7.66	
<b>EXT DRO &gt;C28-C36</b>	<b>21.0</b>	10.0	04/18/2024	ND					

Surrogate: 1-Chlorooctane 98.7 % 48.2-134

Surrogate: 1-Chlorooctadecane 77.2 % 49.1-148

Cardinal Laboratories

\*=Accredited Analyte

PLEASE NOTE: Liability and Damages. Cardinal's liability and client's exclusive remedy for any claim arising, whether based in contract or tort, shall be limited to the amount paid by client for analyses. All claims, including those for negligence and any other cause whatsoever shall be deemed waived unless made in writing and received by Cardinal within thirty (30) days after completion of the applicable service. In no event shall Cardinal be liable for incidental or consequential damages, including, without limitation, business interruptions, loss of use, or loss of profits incurred by client, its subsidiaries, affiliates or successors arising out of or related to the performance of the services hereunder by Cardinal, regardless of whether such claim is based upon any of the above stated reasons or otherwise. Results relate only to the samples identified above. This report shall not be reproduced except in full with written approval of Cardinal Laboratories.

Celey D. Keene, Lab Director/Quality Manager



PHONE (575) 393-2326 ° 101 E. MARLAND ° HOBBS, NM 88240

**Analytical Results For:**

ENSOLUM, LLC  
 BEAUX JENNINGS  
 705 W WADLEY AVE.  
 MIDLAND TX, 79705  
 Fax To:

Received:	04/17/2024	Sampling Date:	04/17/2024
Reported:	04/23/2024	Sampling Type:	Soil
Project Name:	COPPERHEAD 18-1 SWD DISP FACILITY	Sampling Condition:	Cool & Intact
Project Number:	03B1417175	Sample Received By:	Dionica Hinojos
Project Location:	NONE GIVEN		

**Sample ID: SS 02 0.5' (H242042-02)**

BTEx 8021B		mg/kg		Analyzed By: JH						
Analyte	Result	Reporting Limit	Analyzed	Method Blank	BS	% Recovery	True Value QC	RPD	Qualifier	
Benzene*	<0.050	0.050	04/19/2024	ND	2.17	108	2.00	0.176		
Toluene*	<0.050	0.050	04/19/2024	ND	2.11	105	2.00	0.445		
Ethylbenzene*	<0.050	0.050	04/19/2024	ND	2.06	103	2.00	0.280		
Total Xylenes*	<0.150	0.150	04/19/2024	ND	6.05	101	6.00	0.103		
Total BTEX	<0.300	0.300	04/19/2024	ND						

Surrogate: 4-Bromofluorobenzene (PID) 93.0 % 71.5-134

Chloride, SM4500Cl-B		mg/kg		Analyzed By: CT						
Analyte	Result	Reporting Limit	Analyzed	Method Blank	BS	% Recovery	True Value QC	RPD	Qualifier	
Chloride	176	16.0	04/19/2024	ND	464	116	400	0.00		

TPH 8015M		mg/kg		Analyzed By: MS					
Analyte	Result	Reporting Limit	Analyzed	Method Blank	BS	% Recovery	True Value QC	RPD	Qualifier
GRO C6-C10*	<10.0	10.0	04/18/2024	ND	195	97.7	200	5.28	
DRO >C10-C28*	<10.0	10.0	04/18/2024	ND	196	98.0	200	7.66	
EXT DRO >C28-C36	<10.0	10.0	04/18/2024	ND					

Surrogate: 1-Chlorooctane 91.9 % 48.2-134

Surrogate: 1-Chlorooctadecane 108 % 49.1-148

Cardinal Laboratories

\*=Accredited Analyte

PLEASE NOTE: Liability and Damages. Cardinal's liability and client's exclusive remedy for any claim arising, whether based in contract or tort, shall be limited to the amount paid by client for analyses. All claims, including those for negligence and any other cause whatsoever shall be deemed waived unless made in writing and received by Cardinal within thirty (30) days after completion of the applicable service. In no event shall Cardinal be liable for incidental or consequential damages, including, without limitation, business interruptions, loss of use, or loss of profits incurred by client, its subsidiaries, affiliates or successors arising out of or related to the performance of the services hereunder by Cardinal, regardless of whether such claim is based upon any of the above stated reasons or otherwise. Results relate only to the samples identified above. This report shall not be reproduced except in full with written approval of Cardinal Laboratories.

Celey D. Keene, Lab Director/Quality Manager





PHONE (575) 393-2326 ° 101 E. MARLAND ° HOBBS, NM 88240

**Analytical Results For:**

ENSOLUM, LLC  
 BEAUX JENNINGS  
 705 W WADLEY AVE.  
 MIDLAND TX, 79705  
 Fax To:

Received:	04/17/2024	Sampling Date:	04/17/2024
Reported:	04/23/2024	Sampling Type:	Soil
Project Name:	COPPERHEAD 18-1 SWD DISP FACILITY	Sampling Condition:	Cool & Intact
Project Number:	03B1417175	Sample Received By:	Dionica Hinojos
Project Location:	NONE GIVEN		

**Sample ID: SS 03 0.5' (H242042-03)**

BTX 8021B		mg/kg		Analyzed By: JH					
Analyte	Result	Reporting Limit	Analyzed	Method Blank	BS	% Recovery	True Value QC	RPD	Qualifier
Benzene*	<0.050	0.050	04/19/2024	ND	2.17	108	2.00	0.176	
Toluene*	<0.050	0.050	04/19/2024	ND	2.11	105	2.00	0.445	
Ethylbenzene*	<0.050	0.050	04/19/2024	ND	2.06	103	2.00	0.280	
Total Xylenes*	<0.150	0.150	04/19/2024	ND	6.05	101	6.00	0.103	
Total BTX	<0.300	0.300	04/19/2024	ND					

Surrogate: 4-Bromofluorobenzene (PID) 92.1 % 71.5-134

Chloride, SM4500Cl-B		mg/kg		Analyzed By: CT					
Analyte	Result	Reporting Limit	Analyzed	Method Blank	BS	% Recovery	True Value QC	RPD	Qualifier
Chloride	192	16.0	04/19/2024	ND	464	116	400	0.00	

TPH 8015M		mg/kg		Analyzed By: MS					
Analyte	Result	Reporting Limit	Analyzed	Method Blank	BS	% Recovery	True Value QC	RPD	Qualifier
GRO C6-C10*	<10.0	10.0	04/18/2024	ND	195	97.7	200	5.28	
DRO >C10-C28*	<10.0	10.0	04/18/2024	ND	196	98.0	200	7.66	
EXT DRO >C28-C36	<10.0	10.0	04/18/2024	ND					

Surrogate: 1-Chlorooctane 77.4 % 48.2-134

Surrogate: 1-Chlorooctadecane 62.7 % 49.1-148

Cardinal Laboratories

\*=Accredited Analyte

PLEASE NOTE: Liability and Damages. Cardinal's liability and client's exclusive remedy for any claim arising, whether based in contract or tort, shall be limited to the amount paid by client for analyses. All claims, including those for negligence and any other cause whatsoever shall be deemed waived unless made in writing and received by Cardinal within thirty (30) days after completion of the applicable service. In no event shall Cardinal be liable for incidental or consequential damages, including, without limitation, business interruptions, loss of use, or loss of profits incurred by client, its subsidiaries, affiliates or successors arising out of or related to the performance of the services hereunder by Cardinal, regardless of whether such claim is based upon any of the above stated reasons or otherwise. Results relate only to the samples identified above. This report shall not be reproduced except in full with written approval of Cardinal Laboratories.

Celey D. Keene, Lab Director/Quality Manager



PHONE (575) 393-2326 ° 101 E. MARLAND ° HOBBS, NM 88240

**Analytical Results For:**

ENSOLUM, LLC  
 BEAUX JENNINGS  
 705 W WADLEY AVE.  
 MIDLAND TX, 79705  
 Fax To:

Received:	04/17/2024	Sampling Date:	04/17/2024
Reported:	04/23/2024	Sampling Type:	Soil
Project Name:	COPPERHEAD 18-1 SWD DISP FACILITY	Sampling Condition:	Cool & Intact
Project Number:	03B1417175	Sample Received By:	Dionica Hinojos
Project Location:	NONE GIVEN		

**Sample ID: SS 04 0.5' (H242042-04)**

BTX 8021B		mg/kg		Analyzed By: JH					
Analyte	Result	Reporting Limit	Analyzed	Method Blank	BS	% Recovery	True Value QC	RPD	Qualifier
Benzene*	<0.050	0.050	04/19/2024	ND	2.17	108	2.00	0.176	
Toluene*	<0.050	0.050	04/19/2024	ND	2.11	105	2.00	0.445	
Ethylbenzene*	<0.050	0.050	04/19/2024	ND	2.06	103	2.00	0.280	
Total Xylenes*	<0.150	0.150	04/19/2024	ND	6.05	101	6.00	0.103	
Total BTX	<0.300	0.300	04/19/2024	ND					

Surrogate: 4-Bromofluorobenzene (PID) 93.2 % 71.5-134

Chloride, SM4500Cl-B		mg/kg		Analyzed By: CT					
Analyte	Result	Reporting Limit	Analyzed	Method Blank	BS	% Recovery	True Value QC	RPD	Qualifier
Chloride	16.0	16.0	04/19/2024	ND	464	116	400	0.00	

TPH 8015M		mg/kg		Analyzed By: MS					
Analyte	Result	Reporting Limit	Analyzed	Method Blank	BS	% Recovery	True Value QC	RPD	Qualifier
GRO C6-C10*	<10.0	10.0	04/18/2024	ND	195	97.7	200	5.28	
DRO >C10-C28*	<10.0	10.0	04/18/2024	ND	196	98.0	200	7.66	
EXT DRO >C28-C36	<10.0	10.0	04/18/2024	ND					

Surrogate: 1-Chlorooctane 86.6 % 48.2-134

Surrogate: 1-Chlorooctadecane 72.6 % 49.1-148

Cardinal Laboratories

\*=Accredited Analyte

PLEASE NOTE: Liability and Damages. Cardinal's liability and client's exclusive remedy for any claim arising, whether based in contract or tort, shall be limited to the amount paid by client for analyses. All claims, including those for negligence and any other cause whatsoever shall be deemed waived unless made in writing and received by Cardinal within thirty (30) days after completion of the applicable service. In no event shall Cardinal be liable for incidental or consequential damages, including, without limitation, business interruptions, loss of use, or loss of profits incurred by client, its subsidiaries, affiliates or successors arising out of or related to the performance of the services hereunder by Cardinal, regardless of whether such claim is based upon any of the above stated reasons or otherwise. Results relate only to the samples identified above. This report shall not be reproduced except in full with written approval of Cardinal Laboratories.

Celey D. Keene, Lab Director/Quality Manager



PHONE (575) 393-2326 ° 101 E. MARLAND ° HOBBS, NM 88240

### Notes and Definitions

ND	Analyte NOT DETECTED at or above the reporting limit
RPD	Relative Percent Difference
**	Samples not received at proper temperature of 6°C or below.
***	Insufficient time to reach temperature.
-	Chloride by SM4500Cl-B does not require samples be received at or below 6°C Samples reported on an as received basis (wet) unless otherwise noted on report

Cardinal Laboratories

\*=Accredited Analyte

PLEASE NOTE: Liability and Damages. Cardinal's liability and client's exclusive remedy for any claim arising, whether based in contract or tort, shall be limited to the amount paid by client for analyses. All claims, including those for negligence and any other cause whatsoever shall be deemed waived unless made in writing and received by Cardinal within thirty (30) days after completion of the applicable service. In no event shall Cardinal be liable for incidental or consequential damages, including, without limitation, business interruptions, loss of use, or loss of profits incurred by client, its subsidiaries, affiliates or successors arising out of or related to the performance of the services hereunder by Cardinal, regardless of whether such claim is based upon any of the above stated reasons or otherwise. Results relate only to the samples identified above. This report shall not be reproduced except in full with written approval of Cardinal Laboratories.

A handwritten signature in black ink, appearing to read "C. D. Keene".

Celey D. Keene, Lab Director/Quality Manager



# CHAIN-OF-CUSTODY AND ANALYSIS REQUEST

101 East Marland, Hobbs, NM 88240  
(575) 393-2326 FAX (575) 393-2476

Company Name: Ensolum, LLC										<b>BILL TO</b>										<b>ANALYSIS REQUEST</b>									
Project Manager: Beaux Jennings										P.O. #:										<div style="display: flex; flex-direction: column; align-items: center;"> <div>BTEX 8021B</div> <div>TPH 8015M</div> <div>Chloride 4500</div> </div>									
Address: 601 N. Mariefeld St. STE 400										Company:																			
City: Midland State: TX Zip: 79701										Attn:																			
Phone #: (210)219-8858 Email: bjennings@ensolum.com										Address:																			
Project #: 03B1417175 Project Owner:										City:																			
Project Name: Copperhead 18-1 SWD Disp Facility & Battery										State: Zip:																			
Project Location: 32.21836, -103.60928										Phone #:																			
Sampler Name: Kaoru Shimada										Email:																			
FOR LAB USE ONLY																													
Lab I.D.	Sample I.D.	Sample Depth (feet)	(C)RAB OR (C)OMP.	# CONTAINERS	GROUNDWATER	WASTEWATER	SOIL	OIL	SLUDGE	OTHER:	ACID/BASE:	ICE/COOL	OTHER:	DATE	TIME														
H242042	5502	0.5					X							4/16/24	1246	X	X	X											
2	5502	0.5					X							4/17/24	1158	X	X	X											
3	5503	0.5					X							4/17/24	1202	X	X	X											
4	5514	0.9					X							4/17/24	1205	X	X	X											
SK NFE										APR 17, 2024																			

PLEASE NOTE: Liability and Damages. Cardinal's liability and client's exclusive remedy for any claim arising whether based in contract or tort, shall be limited to the amount paid by the client for the analyses. All claims, including those for negligence and any other cause whatsoever shall be deemed waived unless made in writing and received by Cardinal within 30 days after completion of the applicable service. In no event shall Cardinal be liable for incidental or consequential damages, including without limitation, business interruptions, loss of use, or loss of profits incurred by client, its subsidiaries, affiliates or successors arising out of or related to the performance of services hereunder by Cardinal, regardless of whether such claim is based upon any of the above stated reasons or otherwise.

Relinquished By:	Date:	Received By:	Verbal Result:	Add'l Phone #:
Kaoru Shimada	4-17-23	[Signature]	<input type="checkbox"/> Yes <input checked="" type="checkbox"/> No	
Relinquished By:	Date:	Received By:	All Results are emailed. Please provide Email address: bjennings@ensolum.com, hgreen@ensolum.com	
			REMARKS: Paykey/AFE/NonAFE:	
Delivered By: (Circle One) Sampler - UPS - Bus - Other:	Observed Temp. °C Corrected Temp. °C	Sample Condition Cool - Intact <input checked="" type="checkbox"/> Yes <input type="checkbox"/> No	CHECKED BY: (Initials)	Turnaround Time: Standard <input checked="" type="checkbox"/> Rush <input type="checkbox"/> Thermometer ID: #110 Correction Factor: 0.3°C
	4.3°C		DA	Bacteria (only) Sample Condition <input type="checkbox"/> Yes <input type="checkbox"/> No Corrected Temp. °C

FORM-006 R 3.2 10/07/21

† Cardinal cannot accept verbal changes. Please email changes to celey.keene@cardinallabsnm.com

**District I**  
1625 N. French Dr., Hobbs, NM 88240  
Phone:(575) 393-6161 Fax:(575) 393-0720  
**District II**  
811 S. First St., Artesia, NM 88210  
Phone:(575) 748-1283 Fax:(575) 748-9720  
**District III**  
1000 Rio Brazos Rd., Aztec, NM 87410  
Phone:(505) 334-6178 Fax:(505) 334-6170  
**District IV**  
1220 S. St Francis Dr., Santa Fe, NM 87505  
Phone:(505) 476-3470 Fax:(505) 476-3462

**State of New Mexico**  
**Energy, Minerals and Natural Resources**  
**Oil Conservation Division**  
**1220 S. St Francis Dr.**  
**Santa Fe, NM 87505**

QUESTIONS

Action 340687

QUESTIONS

Operator: OXY USA INC P.O. Box 4294 Houston, TX 772104294	OGRID:
	16696
	Action Number:
	340687
Action Type: [C-141] Remediation Closure Request C-141 (C-141-v-Closure)	

QUESTIONS

<b>Prerequisites</b>	
Incident ID (n#)	nAPP2226542565
Incident Name	NAPP2226542565 COPPERHEAD 18-1 SWD DISP FACILITY & BATTERY @ 0
Incident Type	Oil Release
Incident Status	Remediation Closure Report Received

<b>Location of Release Source</b>	
<i>Please answer all the questions in this group.</i>	
Site Name	COPPERHEAD 18-1 SWD DISP FACILITY & BATTERY
Date Release Discovered	09/13/2022
Surface Owner	State

<b>Incident Details</b>	
<i>Please answer all the questions in this group.</i>	
Incident Type	Oil Release
Did this release result in a fire or is the result of a fire	No
Did this release result in any injuries	No
Has this release reached or does it have a reasonable probability of reaching a watercourse	No
Has this release endangered or does it have a reasonable probability of endangering public health	No
Has this release substantially damaged or will it substantially damage property or the environment	No
Is this release of a volume that is or may with reasonable probability be detrimental to fresh water	No

<b>Nature and Volume of Release</b>	
<i>Material(s) released, please answer all that apply below. Any calculations or specific justifications for the volumes provided should be attached to the follow-up C-141 submission.</i>	
Crude Oil Released (bbls) Details	Cause: Equipment Failure   Production Tank   Crude Oil   Released: 3 BBL   Recovered: 1 BBL   Lost: 2 BBL.
Produced Water Released (bbls) Details	Cause: Equipment Failure   Production Tank   Produced Water   Released: 4 BBL   Recovered: 1 BBL   Lost: 3 BBL.
Is the concentration of chloride in the produced water >10,000 mg/l	Yes
Condensate Released (bbls) Details	Not answered.
Natural Gas Vented (Mcf) Details	Not answered.
Natural Gas Flared (Mcf) Details	Not answered.
Other Released Details	Not answered.
Are there additional details for the questions above (i.e. any answer containing Other, Specify, Unknown, and/or Fire, or any negative lost amounts)	n/a

**District I**

1625 N. French Dr., Hobbs, NM 88240  
Phone:(575) 393-6161 Fax:(575) 393-0720

**District II**

811 S. First St., Artesia, NM 88210  
Phone:(575) 748-1283 Fax:(575) 748-9720

**District III**

1000 Rio Brazos Rd., Aztec, NM 87410  
Phone:(505) 334-6178 Fax:(505) 334-6170

**District IV**

1220 S. St Francis Dr., Santa Fe, NM 87505  
Phone:(505) 476-3470 Fax:(505) 476-3462

**State of New Mexico**  
**Energy, Minerals and Natural Resources**  
**Oil Conservation Division**  
**1220 S. St Francis Dr.**  
**Santa Fe, NM 87505**

QUESTIONS, Page 2

Action 340687

**QUESTIONS (continued)**

Operator: OXY USA INC P.O. Box 4294 Houston, TX 772104294	OGRID: 16696
	Action Number: 340687
	Action Type: [C-141] Remediation Closure Request C-141 (C-141-v-Closure)

**QUESTIONS**

<b>Nature and Volume of Release (continued)</b>	
Is this a gas only submission (i.e. only significant Mcf values reported)	<b>No, according to supplied volumes this does not appear to be a "gas only" report.</b>
Was this a major release as defined by Subsection A of 19.15.29.7 NMAC	<b>No</b>
Reasons why this would be considered a submission for a notification of a major release	<i>Unavailable.</i>
<i>With the implementation of the 19.15.27 NMAC (05/25/2021), venting and/or flaring of natural gas (i.e. gas only) are to be submitted on the C-129 form.</i>	

**Initial Response**

*The responsible party must undertake the following actions immediately unless they could create a safety hazard that would result in injury.*

The source of the release has been stopped	<b>True</b>
The impacted area has been secured to protect human health and the environment	<b>True</b>
Released materials have been contained via the use of berms or dikes, absorbent pads, or other containment devices	<b>True</b>
All free liquids and recoverable materials have been removed and managed appropriately	<b>True</b>
If all the actions described above have not been undertaken, explain why	<i>Not answered.</i>

*Per Paragraph (4) of Subsection B of 19.15.29.8 NMAC the responsible party may commence remediation immediately after discovery of a release. If remediation has begun, please prepare and attach a narrative of actions to date in the follow-up C-141 submission. If remedial efforts have been successfully completed or if the release occurred within a lined containment area (see Subparagraph (a) of Paragraph (5) of Subsection A of 19.15.29.11 NMAC), please prepare and attach all information needed for closure evaluation in the follow-up C-141 submission.*

I hereby certify that the information given above is true and complete to the best of my knowledge and understand that pursuant to OCD rules and regulations all operators are required to report and/or file certain release notifications and perform corrective actions for releases which may endanger public health or the environment. The acceptance of a C-141 report by the OCD does not relieve the operator of liability should their operations have failed to adequately investigate and remediate contamination that pose a threat to groundwater, surface water, human health or the environment. In addition, OCD acceptance of a C-141 report does not relieve the operator of responsibility for compliance with any other federal, state, or local laws and/or regulations.

I hereby agree and sign off to the above statement	Name: Wade Dittrich Title: Environmental Coordinator Email: wade_dittrich@oxy.com Date: 05/03/2024
--	---



**District I**

1625 N. French Dr., Hobbs, NM 88240  
Phone:(575) 393-6161 Fax:(575) 393-0720

**District II**

811 S. First St., Artesia, NM 88210  
Phone:(575) 748-1283 Fax:(575) 748-9720

**District III**

1000 Rio Brazos Rd., Aztec, NM 87410  
Phone:(505) 334-6178 Fax:(505) 334-6170

**District IV**

1220 S. St Francis Dr., Santa Fe, NM 87505  
Phone:(505) 476-3470 Fax:(505) 476-3462

**State of New Mexico**  
**Energy, Minerals and Natural Resources**  
**Oil Conservation Division**  
**1220 S. St Francis Dr.**  
**Santa Fe, NM 87505**

QUESTIONS, Page 3

Action 340687

**QUESTIONS (continued)**

Operator: OXY USA INC P.O. Box 4294 Houston, TX 772104294	OGRID:	16696
	Action Number:	340687
	Action Type:	[C-141] Remediation Closure Request C-141 (C-141-v-Closure)

**QUESTIONS****Site Characterization**

Please answer all the questions in this group (only required when seeking remediation plan approval and beyond). This information must be provided to the appropriate district office no later than 90 days after the release discovery date.

What is the shallowest depth to groundwater beneath the area affected by the release in feet below ground surface (ft bgs)	Between 100 and 500 (ft.)
What method was used to determine the depth to ground water	NM OSE iWaters Database Search
Did this release impact groundwater or surface water	No
<b>What is the minimum distance, between the closest lateral extents of the release and the following surface areas:</b>	
A continuously flowing watercourse or any other significant watercourse	Between 1 and 5 (mi.)
Any lakebed, sinkhole, or playa lake (measured from the ordinary high-water mark)	Between 1 and 5 (mi.)
An occupied permanent residence, school, hospital, institution, or church	Greater than 5 (mi.)
A spring or a private domestic fresh water well used by less than five households for domestic or stock watering purposes	Between 1 and 5 (mi.)
Any other fresh water well or spring	Between 1 and 5 (mi.)
Incorporated municipal boundaries or a defined municipal fresh water well field	Greater than 5 (mi.)
A wetland	Between 1 and 5 (mi.)
A subsurface mine	Greater than 5 (mi.)
An (non-karst) unstable area	Greater than 5 (mi.)
Categorize the risk of this well / site being in a karst geology	Low
A 100-year floodplain	Greater than 5 (mi.)
Did the release impact areas not on an exploration, development, production, or storage site	No

**Remediation Plan**

Please answer all the questions that apply or are indicated. This information must be provided to the appropriate district office no later than 90 days after the release discovery date.

Requesting a remediation plan approval with this submission	Yes
Attach a comprehensive report demonstrating the lateral and vertical extents of soil contamination associated with the release have been determined, pursuant to 19.15.29.11 NMAC and 19.15.29.13 NMAC.	
Have the lateral and vertical extents of contamination been fully delineated	Yes
Was this release entirely contained within a lined containment area	Yes
Per Subsection B of 19.15.29.11 NMAC unless the site characterization report includes completed efforts at remediation, the report must include a proposed remediation plan in accordance with 19.15.29.12 NMAC, which includes the anticipated timelines for beginning and completing the remediation.	
On what estimated date will the remediation commence	04/17/2024
On what date will (or did) the final sampling or liner inspection occur	04/17/2024
On what date will (or was) the remediation complete(d)	04/17/2024
What is the estimated surface area (in square feet) that will be remediated	0
What is the estimated volume (in cubic yards) that will be remediated	0
These estimated dates and measurements are recognized to be the best guess or calculation at the time of submission and may (be) change(d) over time as more remediation efforts are completed.	
The OCD recognizes that proposed remediation measures may have to be minimally adjusted in accordance with the physical realities encountered during remediation. If the responsible party has any need to significantly deviate from the remediation plan proposed, then it should consult with the division to determine if another remediation plan submission is required.	

**District I**  
1625 N. French Dr., Hobbs, NM 88240  
Phone:(575) 393-6161 Fax:(575) 393-0720  
**District II**  
811 S. First St., Artesia, NM 88210  
Phone:(575) 748-1283 Fax:(575) 748-9720  
**District III**  
1000 Rio Brazos Rd., Aztec, NM 87410  
Phone:(505) 334-6178 Fax:(505) 334-6170  
**District IV**  
1220 S. St Francis Dr., Santa Fe, NM 87505  
Phone:(505) 476-3470 Fax:(505) 476-3462

**State of New Mexico**  
**Energy, Minerals and Natural Resources**  
**Oil Conservation Division**  
**1220 S. St Francis Dr.**  
**Santa Fe, NM 87505**

QUESTIONS, Page 4  
  
Action 340687

**QUESTIONS (continued)**

Operator:  OXY USA INC P.O. Box 4294 Houston, TX 772104294	OGRID:  16696
	Action Number:  340687
	Action Type:  [C-141] Remediation Closure Request C-141 (C-141-v-Closure)

**QUESTIONS**

<b>Remediation Plan (continued)</b>	
<i>Please answer all the questions that apply or are indicated. This information must be provided to the appropriate district office no later than 90 days after the release discovery date.</i>	
<b>This remediation will (or is expected to) utilize the following processes to remediate / reduce contaminants:</b>	
<i>(Select all answers below that apply.)</i>	
Is (or was) there affected material present needing to be removed	Yes
Is (or was) there a power wash of the lined containment area (to be) performed	Yes
OTHER (Non-listed remedial process)	Not answered.
<i>Per Subsection B of 19.15.29.11 NMAC unless the site characterization report includes completed efforts at remediation, the report must include a proposed remediation plan in accordance with 19.15.29.12 NMAC, which includes the anticipated timelines for beginning and completing the remediation.</i>	
I hereby certify that the information given above is true and complete to the best of my knowledge and understand that pursuant to OCD rules and regulations all operators are required to report and/or file certain release notifications and perform corrective actions for releases which may endanger public health or the environment. The acceptance of a C-141 report by the OCD does not relieve the operator of liability should their operations have failed to adequately investigate and remediate contamination that pose a threat to groundwater, surface water, human health or the environment. In addition, OCD acceptance of a C-141 report does not relieve the operator of responsibility for compliance with any other federal, state, or local laws and/or regulations.	
I hereby agree and sign off to the above statement	Name: Wade Dittrich Title: Environmental Coordinator Email: wade_dittrich@oxy.com Date: 05/03/2024
<i>The OCD recognizes that proposed remediation measures may have to be minimally adjusted in accordance with the physical realities encountered during remediation. If the responsible party has any need to significantly deviate from the remediation plan proposed, then it should consult with the division to determine if another remediation plan submission is required.</i>	

**District I**

1625 N. French Dr., Hobbs, NM 88240  
Phone:(575) 393-6161 Fax:(575) 393-0720

**District II**

811 S. First St., Artesia, NM 88210  
Phone:(575) 748-1283 Fax:(575) 748-9720

**District III**

1000 Rio Brazos Rd., Aztec, NM 87410  
Phone:(505) 334-6178 Fax:(505) 334-6170

**District IV**

1220 S. St Francis Dr., Santa Fe, NM 87505  
Phone:(505) 476-3470 Fax:(505) 476-3462

**State of New Mexico**  
**Energy, Minerals and Natural Resources**  
**Oil Conservation Division**  
**1220 S. St Francis Dr.**  
**Santa Fe, NM 87505**

QUESTIONS, Page 6

Action 340687

**QUESTIONS (continued)**

Operator: OXY USA INC P.O. Box 4294 Houston, TX 772104294	OGRID:	16696
	Action Number:	340687
	Action Type:	[C-141] Remediation Closure Request C-141 (C-141-v-Closure)

**QUESTIONS**

<b>Liner Inspection Information</b>	
Last liner inspection notification (C-141L) recorded	332937
Liner inspection date pursuant to Subparagraph (a) of Paragraph (5) of Subsection A of 19.15.29.11 NMAC	04/17/2024
Was all the impacted materials removed from the liner	Yes
What was the liner inspection surface area in square feet	12600

**Remediation Closure Request**

Only answer the questions in this group if seeking remediation closure for this release because all remediation steps have been completed.

Requesting a remediation closure approval with this submission	Yes
Have the lateral and vertical extents of contamination been fully delineated	Yes
Was this release entirely contained within a lined containment area	Yes
What was the total surface area (in square feet) remediated	0
What was the total volume (cubic yards) remediated	0
Summarize any additional remediation activities not included by answers (above)	Lined containment functioning as designed.

The responsible party must attach information demonstrating they have complied with all applicable closure requirements and any conditions or directives of the OCD. This demonstration should be in the form of a comprehensive report (in .pdf format) including a scaled site map, sampling diagrams, relevant field notes, photographs of any excavation prior to backfilling, laboratory data including chain of custody documents of final sampling, and a narrative of the remedial activities. Refer to 19.15.29.12 NMAC.

I hereby certify that the information given above is true and complete to the best of my knowledge and understand that pursuant to OCD rules and regulations all operators are required to report and/or file certain release notifications and perform corrective actions for releases which may endanger public health or the environment. The acceptance of a C-141 report by the OCD does not relieve the operator of liability should their operations have failed to adequately investigate and remediate contamination that pose a threat to groundwater, surface water, human health or the environment. In addition, OCD acceptance of a C-141 report does not relieve the operator of responsibility for compliance with any other federal, state, or local laws and/or regulations. The responsible party acknowledges they must substantially restore, reclaim, and re-vegetate the impacted surface area to the conditions that existed prior to the release or their final land use in accordance with 19.15.29.13 NMAC including notification to the OCD when reclamation and re-vegetation are complete.

I hereby agree and sign off to the above statement	Name: Wade Dittrich Title: Environmental Coordinator Email: wade_dittrich@oxy.com Date: 05/03/2024
--	---

**District I**  
1625 N. French Dr., Hobbs, NM 88240  
Phone:(575) 393-6161 Fax:(575) 393-0720  
**District II**  
811 S. First St., Artesia, NM 88210  
Phone:(575) 748-1283 Fax:(575) 748-9720  
**District III**  
1000 Rio Brazos Rd., Aztec, NM 87410  
Phone:(505) 334-6178 Fax:(505) 334-6170  
**District IV**  
1220 S. St Francis Dr., Santa Fe, NM 87505  
Phone:(505) 476-3470 Fax:(505) 476-3462

**State of New Mexico**  
**Energy, Minerals and Natural Resources**  
**Oil Conservation Division**  
**1220 S. St Francis Dr.**  
**Santa Fe, NM 87505**

CONDITIONS  
  
Action 340687

CONDITIONS

Operator: OXY USA INC P.O. Box 4294 Houston, TX 772104294	OGRID: 16696
	Action Number: 340687
	Action Type: [C-141] Remediation Closure Request C-141 (C-141-v-Closure)

CONDITIONS

Created By	Condition	Condition Date
nvelez	Liner inspection approved, release resolved.	5/20/2024