

Barrels Released Calculation

$$\frac{\text{Square Footage}}{27} \times \text{Height (ft)} = 26.85185 \text{ feet}^3$$

26.851852	x	0.1781	=	4.7	barrels released
Recovered by Vaccum Truck			=	25	barrels
<b>Total</b>			=	<b>29.7</b>	

# B-16-18-2-1-3-2-1-1 LINE LEAK Remediation Summary & Closure Report

**NMOCD Incident No. nAPP2406542880  
UL "P", Sec. 20, T23S, R21E  
32.282810, -103.794450  
Eddy County, New Mexico**

April 9, 2024



**PREPARED ON BEHALF OF**

DCP Operating Company, LP  
6900 E. Layton Avenue  
Suite 900  
Denver, CO 80237-3658

**PREPARED BY**

Tasman, Inc.  
2620 W. Marland Blvd.  
Hobbs, NM 88240



April 9, 2024

DCP Operating Company, LP  
6900 E Layton Ave., Suite 900  
Denver, CO 80237-3658

Attn: Mr. Steve Weathers  
Email: [stephen.weathers@p66.com](mailto:stephen.weathers@p66.com)

Re: Remediation Summary & Closure Report  
B-16-18-2-1-3-2-1-1 Line Leak  
UL "P", Section 20, Township 23 South, Range 21 East | Eddy County, New Mexico  
NMOCD Incident No. nAPP2406542880  
DCP Leak No. Unassigned | Tasman Project No. 7024

Dear Mr. Weathers,

Tasman, Inc. (Tasman) is pleased to submit this Remediation Summary and Closure Report for the above referenced site. Site assessment and remediation activities were executed in accordance with the New Mexico Oil Conservation Division (NMOCD) regulations concerning the remediation of releases of natural gas and natural gas condensate to the environment.

Tasman conducted initial assessment activities, identifying an approximately 711 square foot area that had been impacted by the release. Heavy equipment was used to remove approximately 1,332 cubic yards of impacted material from the release area. Based on laboratory analytical results from soil samples collected during confirmation sampling activities, impacted soil within the release area has been remediated below the applicable NMOCD Action Levels and in accordance with NMOCD standards. Additional project details are provided in the attached summary report.

Tasman appreciates the opportunity to provide environmental services to DCP Operating Company, LP. Should you have any questions or require additional information, please do not hesitate to contact the undersigned.

Sincerely,  
**Tasman, Inc.**

Brett Dennis  
Project Manager  
[bdennis@tasman-geo.com](mailto:bdennis@tasman-geo.com)

Kyle Norman  
SW Regional Manager  
[knorman@tasman-geo.com](mailto:knorman@tasman-geo.com)

**TABLE OF CONTENTS**

**1.0 INTRODUCTION ..... 1**

    1.1 Site Description ..... 1

    1.2 Release Detail and Initial Response ..... 1

**2.0 SITE CHARACTERISTICS ..... 1**

    2.1 Depth to Groundwater ..... 1

    2.2 Karst Potential & Subsurface Mines ..... 2

    2.3 Distance to Nearest Potable Water Well ..... 2

    2.4 Distance to Nearest Surface Water ..... 2

    2.5 100-year Floodplain ..... 2

    2.6 Residence, School, Hospital, or Institution ..... 2

    2.7 Proximity to Sensitive Receptors and Site Characteristics Summary ..... 3

**3.0 REMEDIATION ACTION LEVELS ..... 3**

    3.1 Reclamation Levels ..... 3

**4.0 SOIL SAMPLING PROCEDURES ..... 4**

    4.1 Soil Sampling Procedures for Laboratory Analysis ..... 4

    4.2 Soil Analytical Methods ..... 4

**5.0 SUMMARY OF REMEDIAL ACTIVITIES ..... 4**

    5.1 Remedial Activities ..... 4

    5.2 Confirmation Data Evaluation ..... 5

**6.0 RESTORATION AND RECLAMATION ..... 5**

**7.0 SITE CLOSURE REQUEST ..... 5**

**Figures**

- Figure 1 – Site Location & Groundwater Map
- Figure 2 – Karst Potential & Subsurface Mine Map
- Figure 3 – Surface Water Map
- Figure 4 – FEMA FIRMetete Map
- Figure 5 – Excavation Overview Map

**Tables**

- Table 1 – Soil Sample Analytical Summary – Confirmation Soil Samples

**Appendix A – Initial Form C-141 and NMOCD Notifications**

**Appendix B – Depth to Groundwater Information**

**Appendix C – Certified Laboratory Analytical Reports**

**Appendix D – Manifests**

**Appendix E – Photographic Log**



## 1.0 INTRODUCTION

Tasman, Inc. (Tasman) is pleased to submit this Remediation Summary and Closure Report for the B-16-18-2-1-3-2-1-1 Line Leak (site) on behalf of DCP Operating Company, LP (DCP), documenting the results of field activities conducted in response to a release of natural gas and natural gas condensate to environmental media.

### 1.1 Site Description

The site is located in Unit Letter "P" of Section 20, Township 23 South, Range 21 East in Eddy County, New Mexico. The release occurred from the B-16-18-2-1-3-2-1-1 pipeline, a 4-inch diameter steel natural gas pipeline. The release occurred on Bureau of Land Management (BLM) property.

### 1.2 Release Detail and Initial Response

On February 28, 2024, the B-16-18-2-1-3-2-1-1 pipeline was struck by a third party. On February 29, 2024, at approximately 11:07 AM and on March 5, 2024, at approximately 12:00 PM, DCP provided notice of the release to BLM personnel by e-mail. On February 29, 2024, DCP also provided notice of release to NMOCD via email, followed by a notification of release (NOR) submitted to the NMOCD portal on March 5, 2024. The release resulted in the loss of approximately 25 barrels (bbls) of produced water to the surrounding environmental media. DCP personnel shut in the pipeline to isolate the release. The line was later repaired and returned to service. No produced water was recovered. A copy of the Initial C-141 and notifications are provided in Appendix A.

## 2.0 SITE CHARACTERISTICS

### 2.1 Depth to Groundwater

Tasman reviewed available depth to groundwater information available through the New Mexico Office of the State Engineer (NMOSE) and the United States Geologic Survey (USGS) for registered water wells within a half-mile radius of the site. The nearest well with available groundwater level data is located 1.9 miles northeast of the site, identified as USGS 321732103401701. Depth to groundwater was measured at 478 feet below ground surface (bgs) in 1976.

The Site Location & Groundwater Map included as Figure 1 illustrates the location of the registered water wells within the vicinity of the site, and a summary of depth to groundwater



information is provided as Appendix B.

## **2.2 Karst Potential & Subsurface Mines**

Tasman utilized the publicly available karst potential map published by the Bureau of Land Management (BLM) Carlsbad Field Office (CFO) to determine the potential for encountering karst formations beneath the site. Review of the BLM CFO karst potential map indicates that the site is not located in an area of high potential to encounter karstic features.

Tasman utilized the USGS Mineral Resources database to determine that there are no subsurface mines beneath or in the vicinity of the site.

Areas of high/critical karst and subsurface mine locations are illustrated on Figure 2.

## **2.3 Distance to Nearest Potable Water Well**

The nearest potable water well is the well gauged on December 7, 1976, that is assumed to be USGS 321732103401701. The well is located 1.9 miles from the site. The location of USGS 321732103401701 is shown on the attached Figure 1.

## **2.4 Distance to Nearest Surface Water**

Tasman reviewed aerial imagery and the National Wetland Inventory Map, published by the U.S. Fish and Wildlife Service, for wetlands and surface water in the vicinity of the site. The nearest significant surface water was identified as Poker Lake, located 8.1 miles from the site. The location of the nearest surface water body on Figure 3.

## **2.5 100-year Floodplain**

Review of flood map data published by the Federal Emergency Management Agency (FEMA) indicates the site is not located within a 100-year floodplain. A copy of the FEMA FIRMeTe Map can be found attached as Figure 4.

## **2.6 Residence, School, Hospital, or Institution**

Review of aerial imagery did not show that the site is within 300 feet of an occupied permanent residence, school, hospital, or institution.



## 2.7 Proximity to Sensitive Receptors and Site Characteristics Summary

The table below denotes if the site is located within the minimum allowable distance from a sensitive receptor, as defined in New Mexico Administrative Code (NMAC) 19.15.29.

Site Characteristics Summary		
Approximate depth to groundwater:	~478 ft bgs	
Within an area of high karst potential?	<input type="checkbox"/> Yes	<input checked="" type="checkbox"/> No
Within 300 ft. of any continuously flowing of significant watercourse?	<input type="checkbox"/> Yes	<input checked="" type="checkbox"/> No
Within 200 ft. of any lakebed, sinkhole, or playa lake?	<input type="checkbox"/> Yes	<input checked="" type="checkbox"/> No
Within 300 ft. of an occupied permanent residence, school, hospital, or institution?	<input type="checkbox"/> Yes	<input checked="" type="checkbox"/> No
Within 500 ft. of a spring or private, domestic fresh water well?	<input type="checkbox"/> Yes	<input checked="" type="checkbox"/> No
Within 1,000 ft. of any fresh water well?	<input type="checkbox"/> Yes	<input checked="" type="checkbox"/> No
Within the incorporated municipal boundaries or within a municipal well field?	<input type="checkbox"/> Yes	<input checked="" type="checkbox"/> No
Within 300 ft. of a wetland?	<input type="checkbox"/> Yes	<input checked="" type="checkbox"/> No
Within the area overlying a subsurface mine?	<input type="checkbox"/> Yes	<input checked="" type="checkbox"/> No
Within a 100-year floodplain?	<input type="checkbox"/> Yes	<input checked="" type="checkbox"/> No

## 3.0 REMEDIATION ACTION LEVELS

NMOCD assessment and cleanup levels for hydrocarbon and produced water releases are based on depth to groundwater and proximity to sensitive receptors as established in NMAC 19.15.29. However, in order to be proactive due to the limited information regarding groundwater in the surrounding area, the NMOCD Action Levels for a site with a depth to groundwater of below 50 feet bgs were utilized; these Action Levels are as follows:

Constituent	Remediation Action Level
Chloride	600 mg/kg
TPH (GRO+DRO+MRO)	100 mg/kg
BTEX	50 mg/kg
Benzene	10 mg/kg

TPH – total petroleum hydrocarbons

DRO – diesel range organics

BTEX – benzene, toluene, ethylbenzene, total xylenes

GRO – gasoline range organics

MRO – motor/lube oil range organics

mg/kg – milligrams per kilogram

## 3.1 Reclamation Levels

NMAC 19.15.29.13(D) codifies, and the *Procedures for Implementation of the Spill Rule*, dated September 6, 2019, clarifies that the top four feet of the remediated area should be non-waste containing. Therefore, the NMOCD Reclamation Standards are applied to the top four feet of any area impacted by a release that is not located within an active production facility. NMOCD Reclamation Standards are as follows:



Constituent	Reclamation Standard
Chloride	600 mg/kg
TPH (GRO+DRO+MRO)	100 mg/kg
BTEX	50 mg/kg
Benzene	10 mg/kg

## 4.0 SOIL SAMPLING PROCEDURES

### 4.1 Soil Sampling Procedures for Laboratory Analysis

The collection of soil samples for laboratory analysis was conducted in accordance with NMOCD criteria and generally approved industry standards. Collected soil samples were placed in laboratory provided containers, properly labeled, and preserved on ice pending delivery under a chain of custody form to Cardinal Laboratory in Hobbs, New Mexico.

### 4.2 Soil Analytical Methods

Each soil sample was analyzed using Environmental Protection Agency (EPA) methods or other NMOCD-approved methods. Laboratory analytical methods are as follows:

- Chloride – EPA Method SM4500.
- Total Petroleum Hydrocarbons (TPH) – gasoline, diesel, and motor/lube oil range organics (GRO+DRO+MRO) – EPA Method 8015M Extended.
- Benzene, toluene, ethylbenzene, and total xylenes (BTEX) – EPA Method 8021B.

## 5.0 SUMMARY OF REMEDIAL ACTIVITIES

### 5.1 Remedial Activities

From March 7 to 26, 2023, Tasman utilized heavy equipment to excavate impacted soil from within the release margins. Excavated material was stockpiled on-site atop a polyethylene liner pending transportation to an NMOCD approved disposal facility.

The remedial final excavations measured approximately 19 feet long by 76 feet wide by 8-19 feet deep. A total of 1,332 cubic yards of excavated material was exported to Lea Land, LLC Landfill.

Copies of laboratory analytical reports are provided as Appendix C, solid manifests are provided as Appendix D and a photographic log is provided as Appendix E.





## 5.2 Confirmation Data Evaluation

On March 18, 2024, Tasman provided a 48-hour mobilization notice to the NMOCD via email (Appendix A). On March 21, 2024, Tasman mobilized to the site to collect confirmation soil samples from the base and sidewalls of the remedial excavation. Nine confirmation soil samples were collected from the base of the excavation and fifteen confirmation soil samples were collected from the sidewalls of the excavation. Each confirmation soil sample was collected as a five-point composite representing approximately 200 square feet (ft<sup>2</sup>) or less of excavation base or sidewall area.

Detected concentrations of total TPH did not exceed applicable NMOCD Action Levels in each of the confirmation soil samples, ranging from below reportable detection limits (RDLs) to 96.3 milligrams per kilogram (mg/kg).

Concentrations of chlorides did not exceed applicable NMOCD Action Levels throughout, ranging from 48.0 mg/kg to 640 mg/kg. Due to the elevated chloride concentration in confirmation soil sample FI-9 at 6 feet bgs, Tasman personnel were on site to deepen the excavation to 9 feet bgs. Tasman collected an additional floor sample from the base of the excavation, yielding a chloride concentration of 128 mg/kg.

Benzene and total BTEX were not detected above the laboratory reported detection limit in each of the collected confirmation soil samples.

A summary of soil analytical results is provided as Table 1 and certified laboratory analytical reports are provided in Appendix E. The attached Figure 5 illustrates excavation extents and confirmation sample locations.

## 6.0 RESTORATION AND RECLAMATION

Areas affected by the release and associated remediation activities will be restored to the condition which existed prior to the release to the maximum extent possible.

## 7.0 SITE CLOSURE REQUEST

Based on laboratory analytical results from soil samples collected during the confirmation sampling events, impacted soil within the release area has been remediated below the applicable NMOCD Action Levels in accordance with NMAC 19.15.29. As such, Tasman, on behalf of DCP, respectfully requests that the site be granted closure.

## Figures

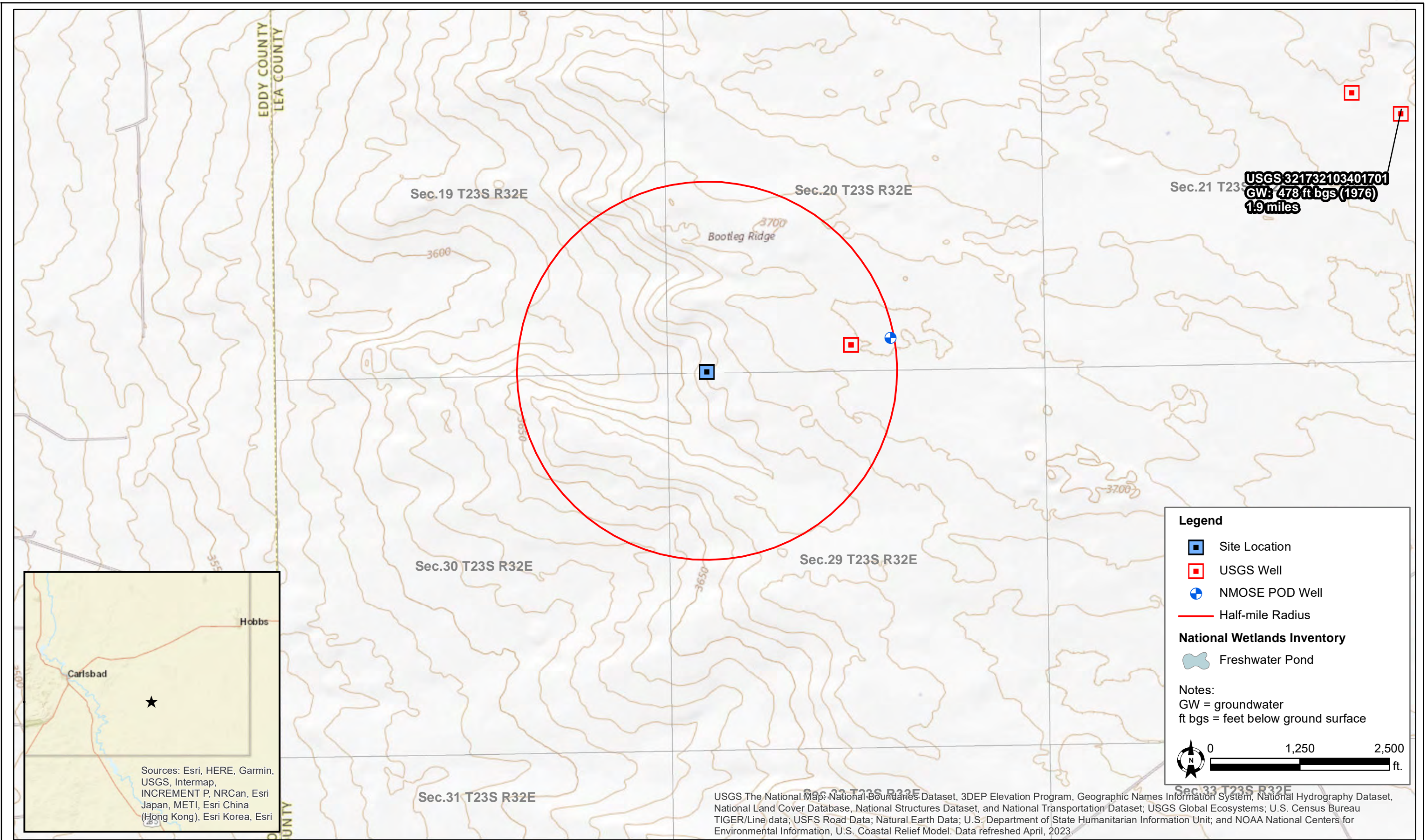

DATE:	March 2024
DESIGNED BY:	L. Flores
DRAWN BY:	L. Flores

**TASMAN** Tasman, Inc.  
 6855 W. 119th Ave  
 Broomfield, CO 80020

**DCP Operating Company, LP**  
**B-16-18-2-1-3-2-1-1 Line Leak - nAPP2406542880**  
 UL "P", Sec. 20, T23S, R21E  
 Eddy County, New Mexico

Site Location & Groundwater  
 Map

Figure  
 1

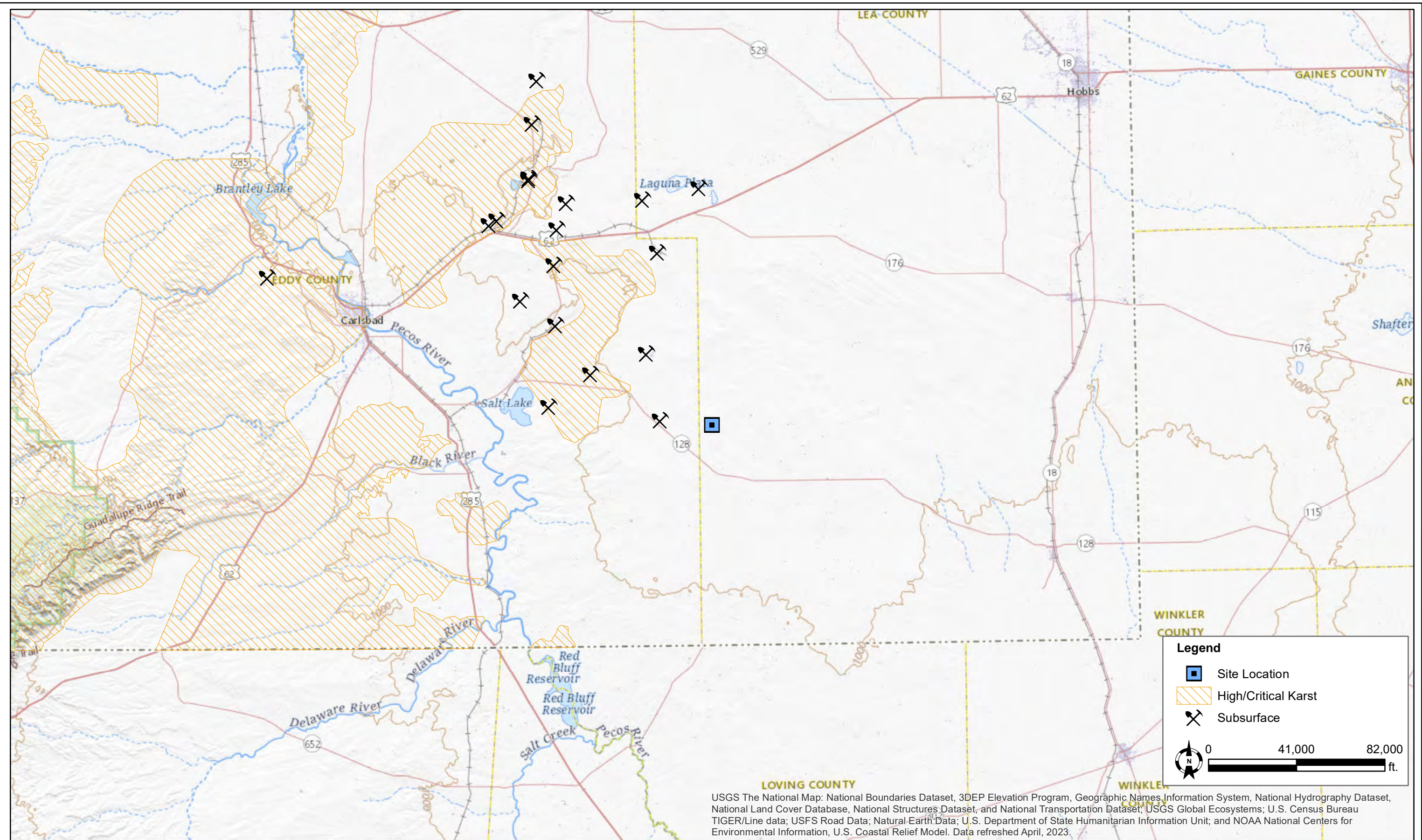

DATE:	March 2024
DESIGNED BY:	L. Flores
DRAWN BY:	L. Flores

**TASMAN** Tasman, Inc.  
 6855 W. 119th Ave  
 Broomfield, CO 80020

**DCP Operating Company, LP**  
**B-16-18-2-1-3-2-1-1 Line Leak - nAPP2406542880**  
 UL "P", Sec. 20, T23S, R21E  
 Eddy County, New Mexico

Karst Potential & Subsurface  
 Mine Map

Figure  
 2

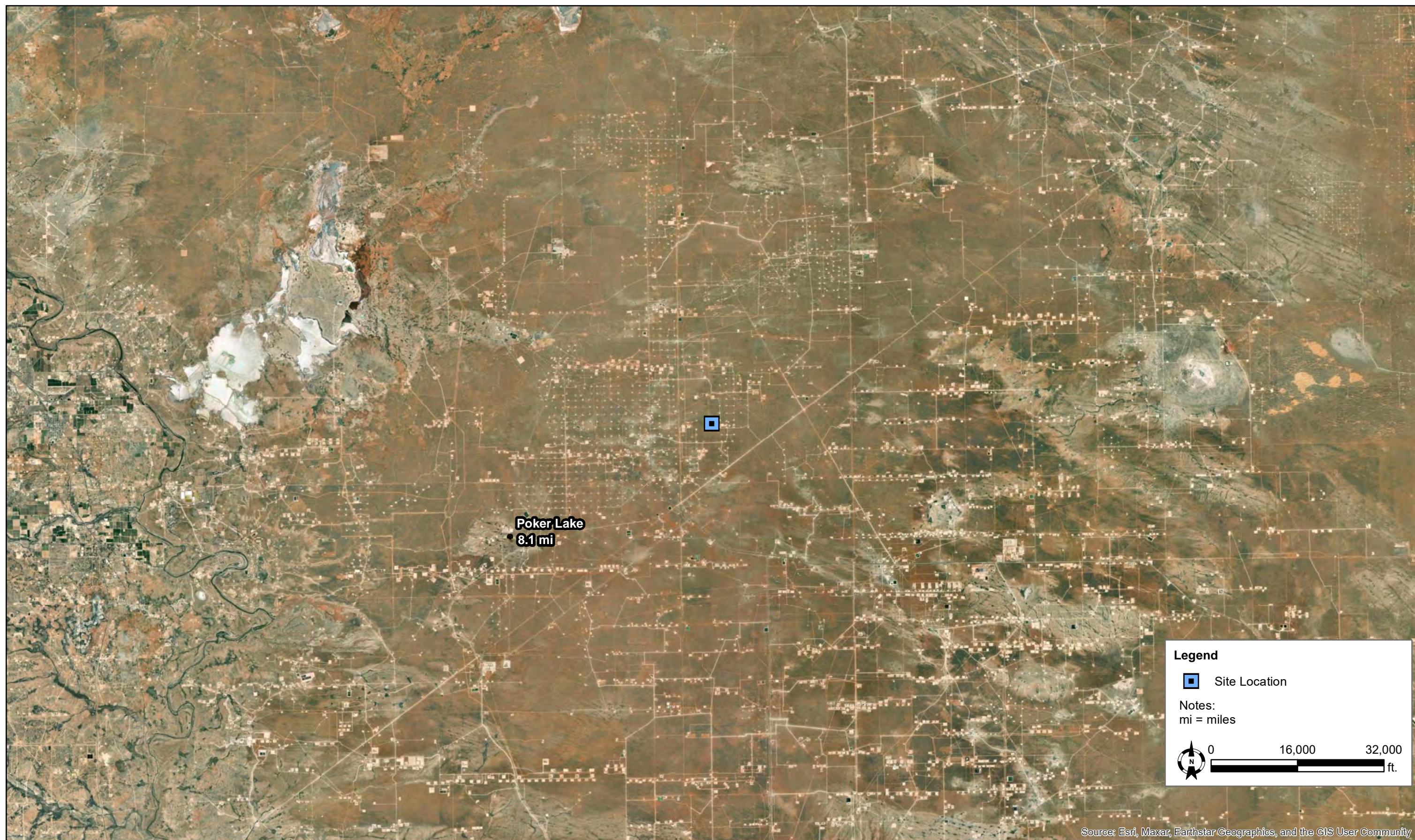

DATE:	March 2024
DESIGNED BY:	L. Flores
DRAWN BY:	L. Flores



**Tasman, Inc.**  
 6855 W. 119th Ave  
 Broomfield, CO 80020

**DCP Operating Company, LP**  
**B-16-18-2-1-3-2-1-1 Line Leak - nAPP2406542880**  
 UL "P", Sec. 20, T23S, R21E  
 Eddy County, New Mexico

Surface Water Map

Figure  
3

# National Flood Hazard Layer FIRMMette



103°47'58"W 32°17'13"N



## Legend Figure 4

SEE FIS REPORT FOR DETAILED LEGEND AND INDEX MAP FOR FIRM PANEL LAYOUT

- SPECIAL FLOOD HAZARD AREAS**
    - Without Base Flood Elevation (BFE) Zone A, V, A99
    - With BFE or Depth Zone AE, AO, AH, VE, AR
    - Regulatory Floodway
  - OTHER AREAS OF FLOOD HAZARD**
    - 0.2% Annual Chance Flood Hazard, Areas of 1% annual chance flood with average depth less than one foot or with drainage areas of less than one square mile Zone X
    - Future Conditions 1% Annual Chance Flood Hazard Zone X
    - Area with Reduced Flood Risk due to Levee. See Notes. Zone X
    - Area with Flood Risk due to Levee Zone D
  - OTHER AREAS**
    - NO SCREEN Area of Minimal Flood Hazard Zone X
    - Effective LOMRs
    - Area of Undetermined Flood Hazard Zone D
  - GENERAL STRUCTURES**
    - Channel, Culvert, or Storm Sewer
    - Levee, Dike, or Floodwall
  - OTHER FEATURES**
    - Cross Sections with 1% Annual Chance Water Surface Elevation
    - Coastal Transect
    - Base Flood Elevation Line (BFE)
    - Limit of Study
    - Jurisdiction Boundary
    - Coastal Transect Baseline
    - Profile Baseline
    - Hydrographic Feature
  - MAP PANELS**
    - Digital Data Available
    - No Digital Data Available
    - Unmapped
- The pin displayed on the map is an approximate point selected by the user and does not represent an authoritative property location.



1:6,000

103°47'20"W 32°16'43"N

This map complies with FEMA's standards for the use of digital flood maps if it is not void as described below. The basemap shown complies with FEMA's basemap accuracy standards

The flood hazard information is derived directly from the authoritative NFHL web services provided by FEMA. This map was exported on 3/6/2024 at 9:20 AM and does not reflect changes or amendments subsequent to this date and time. The NFHL and effective information may change or become superseded by new data over time.

This map image is void if the one or more of the following map elements do not appear: basemap imagery, flood zone labels, legend, scale bar, map creation date, community identifiers, FIRM panel number, and FIRM effective date. Map images for unmapped and unmodernized areas cannot be used for regulatory purposes.



DATE:	March 2024
DESIGNED BY:	C. Flores
DRAWN BY:	C. Flores

**TASMAN** Tasman, Inc.  
 6855 W. 119th Ave  
 Broomfield, CO 80020

**DCP Operating Company, LP**  
**B-16-18-2-1-3-2-1-1 Line Leak - nAPP2406542880**  
 UL "P", Sec. 20, T23S, R21E  
 Eddy County, New Mexico

Excavation Overview Map

Figure 5

**Table**



**TABLE 1  
SOIL ANALYTICAL SUMMARY  
DCP Operating Company, LP  
B-16-18-2-1-3-2-1-1 Line Leak - nAPP2406542880**

Sample ID	Sample Depth (bgs)	Sample Date	Soil Status	PID (ppm)	Field Chloride (mg/kg)	Benzene (mg/kg)	Total BTEX <sup>1</sup> (mg/kg)	TPH <sup>2</sup> (mg/kg)				Chloride <sup>3</sup> (mg/kg)
								GRO	DRO	MRO	TOTAL	
<b>Confirmation Soil Samples</b>												
W-1	---	3/21/2024	In-Situ	0.9	91	<0.050	<0.300	<10.0	<10.0	<10.0	<10.0	<b>48.0</b>
W-2	---	3/21/2024	In-Situ	0.4	116	<0.050	<0.300	<10.0	<10.0	<10.0	<10.0	<b>80.0</b>
W-3	---	3/21/2024	In-Situ	0.6	117	<0.050	<0.300	<10.0	<10.0	<10.0	<10.0	<b>80.0</b>
W-4	---	3/21/2024	In-Situ	0.9	151	<0.050	<0.300	<10.0	<10.0	<10.0	<10.0	<b>160</b>
W-5	---	3/21/2024	In-Situ	0.8	114	<0.050	<0.300	<10.0	<10.0	<10.0	<10.0	<b>48.0</b>
W-6	---	3/21/2024	In-Situ	0.3	204	<0.050	<0.300	<10.0	<10.0	<10.0	<10.0	<b>64.0</b>
W-7	---	3/21/2024	In-Situ	0.6	113	<0.050	<0.300	<10.0	<10.0	<10.0	<10.0	<b>48.0</b>
W-8	---	3/21/2024	In-Situ	0.8	119	<0.050	<0.300	<10.0	<10.0	<10.0	<10.0	<b>48.0</b>
W-9	---	3/21/2024	In-Situ	0.9	87	<0.050	<0.300	<10.0	<10.0	<10.0	<10.0	<b>64.0</b>
W-10	---	3/21/2024	In-Situ	0.3	84	<0.050	<0.300	<10.0	<10.0	<10.0	<10.0	<b>48.0</b>
W-11	---	3/21/2024	In-Situ	0.2	87	<0.050	<0.300	<10.0	<10.0	<10.0	<10.0	<b>16.0</b>
W-12	---	3/21/2024	In-Situ	0.6	142	<0.050	<0.300	<10.0	<10.0	<10.0	<10.0	<b>112</b>
W-13	---	3/21/2024	In-Situ	0.8	122	<0.050	<0.300	<10.0	<10.0	<10.0	<10.0	<b>96.0</b>
W-14	---	3/21/2024	In-Situ	0.5	114	<0.050	<0.300	<10.0	<10.0	<10.0	<10.0	<b>96.0</b>
W-15	---	3/21/2024	In-Situ	0.6	147	<0.050	<0.300	<10.0	<10.0	<10.0	<10.0	<b>112</b>
FL-1	12'	3/21/2024	In-Situ	1.1	295	<0.050	<0.300	<10.0	<10.0	<10.0	<10.0	<b>304</b>
FL-2	12'	3/21/2024	In-Situ	0.8	175	<0.050	<0.300	<10.0	<10.0	<10.0	<10.0	<b>144</b>
FL-3	19'	3/21/2024	In-Situ	0.5	113	<0.050	<0.300	<10.0	<10.0	<10.0	<10.0	<b>192</b>
FL-4	19'	3/21/2024	In-Situ	0.9	143	<0.050	<0.300	<10.0	<10.0	<10.0	<10.0	<b>128</b>
FL-5	10'	3/21/2024	In-Situ	0.4	139	<0.050	<0.300	<10.0	<10.0	<10.0	<10.0	<b>176</b>
FL-6	10'	3/21/2024	In-Situ	1.0	229	<0.050	<0.300	<10.0	<10.0	<10.0	<10.0	<b>192</b>
FL-7	10'	3/21/2024	In-Situ	0.4	359	<0.050	<0.300	<10.0	<10.0	<10.0	<10.0	<b>336</b>
FL-8	10'	3/21/2024	In-Situ	0.7	117	<0.050	<0.300	<10.0	<10.0	<10.0	<10.0	<b>48.0</b>
FL-9	6'	3/21/2024	Excavated	---	---	<0.050	<0.300	<10.0	<b>14.2</b>	<10.0	<b>14.2</b>	<b>640</b>
	8'	3/25/2024	In-Situ	0.9	114	<0.050	<0.300	<10.0	<10.0	<10.0	<10.0	<b>128</b>
<b>NMOCD Action Levels<sup>4</sup></b>				<b>N/A</b>	<b>N/A</b>	<b>10</b>	<b>50</b>	<b>N/A</b>			<b>100</b>	<b>600</b>

Notes:

- 1. BTEX = Benzene, toluene, ethylbenzene, and total xylenes by EPA method 8021B
- 2. TPH = Total petroleum hydrocarbons analyzed by method EPA 8015M (GRO/DRO/MRO)
- 3. Chloride - Analyzed by EPA method SM4500
- 4. New Mexico Oil Conservation Division (NMOCD) Remediation and Delineation Standards (NMAC 19.15.29.12(N))
- \* = Denotes discrete/grab sample. All other samples are five-point composites
- N/A = Not applicable
- Bold** values denote concentrations above laboratory RDL
- Red** values denote concentrations above NMOCD Action Levels

- BGS = Below ground surface
- GRO = Gasoline range organics
- DRO = Diesel range organics
- MRO = Motor/lube oil range organics
- PID = Photoionization detector
- = Sample was not analyzed for this analyte
- <RDL = The analyte was not detected above the laboratory reported detection limit (RDL)

**Appendix A – Initial C-141 and NMOCD Notifications**

# OCD Permitting

Home Operator Data Action Status Action Search Results Action Status Item Details

## [NOTIFY] Notification Of Release (NOR) Application

### Submission Information

Submission ID:	320291	Districts:	Artesia
Operator:	<a href="#">[36785]</a> DCP OPERATING COMPANY, LP	Counties:	Eddy
Description:	DCP OPERATING COMPANY, LP [36785] , B-16-18-2-1-3-2-1-1 Line Leak , nAPP2406542880		
Status:	APPROVED		
Status Date:	03/05/2024		
References (1):	nAPP2406542880		

### Forms

This application type does not have attachments.

### Questions

#### Location of Release Source

Please answer all the questions in this group.

Site Name	B-16-18-2-1-3-2-1-1 Line Leak
Date Release Discovered	02/28/2024
Surface Owner	Federal

#### Incident Details

Please answer all the questions in this group.

Incident Type	Produced Water Release
Did this release result in a fire or is the result of a fire	No
Did this release result in any injuries	No
Has this release reached or does it have a reasonable probability of reaching a watercourse	No
Has this release endangered or does it have a reasonable probability of endangering public health	No
Has this release substantially damaged or will it substantially damage property or the environment	No
Is this release of a volume that is or may with reasonable probability be detrimental to fresh water	No

#### Nature and Volume of Release

Material(s) released, please answer all that apply below. Any calculations or specific justifications for the volumes provided should be attached to the follow-up C-141 submission.

Crude Oil Released (bbls) Details	Not answered.
Produced Water Released (bbls) Details	Cause: Human Error   Pipeline (Any)   Produced Water   Released: 30 BBL   Recovered: 25 BBL   Lost: 5 BBL.

Are there **additional details** for the questions above (i.e. any answer containing Other, Specify, Unknown, and/or Fire, or any negative lost amounts)

OCD Notified Via Email on 2/29/2024 11:07am to Mike Bratcher

Nature and Volume of Release (continued)

Is this a gas only submission (i.e. only significant Mcf values reported) No, according to supplied volumes this does not appear to be a "gas only" report.
Was this a major release as defined by Subsection A of 19.15.29.7 NMAC Yes
Reasons why this would be considered a submission for a notification of a major release From paragraph A. "Major release" determine using: (1) an unauthorized release of a volume, excluding gases, of 25 barrels or more.

With the implementation of the 19.15.27 NMAC (05/25/2021), venting and/or flaring of natural gas (i.e. gas only) are to be submitted on the C-129 form.

Initial Response

The responsible party must undertake the following actions immediately unless they could create a safety hazard that would result in injury.

The source of the release has been stopped True
The impacted area has been secured to protect human health and the environment True
Released materials have been contained via the use of berms or dikes, absorbent pads, or other containment devices True
All free liquids and recoverable materials have been removed and managed appropriately True
If all the actions described above have not been undertaken, explain why Not answered.

Per Paragraph 4 of Subsection B of 19.15.29.8 NMAC the responsible party may commence remediation immediately after discovery of a release. If remediation has begun, please prepare and attach a narrative of actions to date in the follow-up remedial efforts have been successfully completed or if the release occurred within a lined containment area (see 19.15.29.11(A)(5)(a) NMAC), please prepare and attach all information needed for closure evaluation in the follow-up C-141 su

Acknowledgments

- I acknowledge that I am authorized to submit notification of a release on behalf of my operator.
I acknowledge that upon submitting this application, I will be creating a new incident file (assigned to my operator) to track the notification(s) and corrective action(s) for a release, pursuant to NMAC 19.15.29.
I acknowledge that creating a new incident file will require my operator to file subsequent submission(s) of form "C-141, Application for administrative approval of a release notification and corrective action", pursuant to NMAC 19.15.29.
I hereby certify that the information given above is true and complete to the best of my knowledge and understand that pursuant to OCD rules and regulations all operators are required to report and/or file certain release notifications and perform corrective actions for releases which may endanger public health or the environment.
I acknowledge the fact that the acceptance of a C-141 report by the OCD does not relieve the operator of liability should their operations have failed to adequately investigate and remediate contamination that pose a threat to groundwater, surface water, human health or the environment.
I acknowledge the fact that, in addition, OCD acceptance of a C-141 report does not relieve the operator of responsibility for compliance with any other federal, state, or local laws and/or regulations.

Comments

No comments found for this submission.

Conditions

Summary: knorman (3/5/2024), When submitting future reports regarding this release, please submit the calculations used or specific justification for the volumes reported on th 141.

[Searches](#)

[Operator Data](#)

[Hearing Fee Application](#)

---

[Go Back](#)

New Mexico Energy, Minerals and Natural Resources Department | Copyright 2012  
1220 South St. Francis Drive | Santa Fe, NM 87505 | P: (505) 476-3200 | F: (505) 476-3220

[EMNRD Home](#) [OCD Main Page](#) [OCD Rules](#) [Help](#)

**Kyle Norman**

---

**From:** Case, Nicholas L <Nicholas.L.Case@p66.com>  
**Sent:** Thursday, February 29, 2024 11:07 AM  
**To:** Michael Bratcher; Mike Bratcher  
**Cc:** Cook, John W; Brett Dennis; Kyle Norman; Dabney, Claudia; Case, Nicholas L; Millican, Scot A  
**Subject:** B-16-18-2-1-3-2-1-1 line strike and spill

Mr. Bratcher: DCP Ops notified me of a third party line strike/ leak on the B-16-18-2-1-3-2-1-1 Line in EDDY county which occurred around 16:33 on 02/28/2024 THE event occurred at **32.282810 -103.794450** . The estimated spill amount may exceed the 25BBL reportable threshold and will be reported via C-141. Throughout the evening, operations blocked in the line and removed the free liquids with a contract vac truck. Third party remediation services are onsite evaluating the spill and clean up.

Therefore:

In an abundance of caution and to meet potentially applicable reporting deadlines, DCP is submitting this initial report based on the information currently available and DCP's understanding of the facts at this time; however, DCP's investigation and assessment is ongoing. DCP therefore reserves the right to supplement and revise the information in this initial report if and as new information becomes available. DCP also reserves the right to raise any arguments, facts, or defenses regarding this incident, including that this incident is not a "major release" as defined by 19.15.29.7(A) NMAC.

Please contact me if you have any additional questions or concerns for this possible NOR.

Thanks Nick

Nicholas L. Case  
SENM ENV Spec  
P66  
575-802-5225

**Kimberly Norman**

---

**From:** Kyle Norman  
**Sent:** Thursday, March 7, 2024 12:56 PM  
**To:** Kimberly Norman  
**Subject:** FW: BLM Notification 7024\_B-16-18-2-1-3-2-1-1 Line Leak\_nAPP2406542880  
**Attachments:** B-16-18-2-1-3-2-1-1 Line Leak Release Extent (711 sq ft).kmz; Photo Log \_02.29.2024.pdf

Please file in the Correspondence File.

**Kyle Norman**  
SW Regional Manager

---

**Tasman, Inc.**  
2620 W. Marland Blvd.  
Hobbs, NM 88240  
C: 575-318-5017  
[knorman@tasman-geo.com](mailto:knorman@tasman-geo.com)  
[www.tasman-geo.com](http://www.tasman-geo.com)



---

**From:** Kyle Norman  
**Sent:** Tuesday, March 5, 2024 12:00 PM  
**To:** BLM\_NM\_CFO\_Realty\_spill@BLM.gov; sjtaylor@blm.gov  
**Cc:** kelley.r.michael@p66.com; Case, Nicholas L <Nicholas.L.Case@p66.com>; Smalts, Raymond A <Raymond.A.Smalts@p66.com>; Daly, Stacey <stacey.daly@p66.com>; Hyman, Albert L <Albert.L.Hyman@P66.com>; Hyman, Janice L <Janice.L.Hyman@p66.com>; Dabney, Claudia <claudia.dabney@p66.com>; Miguel Cardona Jr <mcardona@tasman-geo.com>; Brett Dennis <bdennis@tasman-geo.com>; Laura Flores <LFlores@tasman-geo.com>  
**Subject:** BLM Notification 7024\_B-16-18-2-1-3-2-1-1 Line Leak\_nAPP2406542880

Ms. Taylor,

Please see attached kmz file and photos on the B-16-18-2-1-3-2-1-1 Line Leak and the information below.

Cause of Release On February 28, 2024, DCP Ops B-16-18-2-1-3-2-1-3-2-1-1 pipeline was hit with an excavator. DCP Ops has shut in the pipeline and scheduled to be repaired.

Tasman has installed a onecall and would like to respond to the release to scrape up the saturated soil in the leak area.

GPS Data 32.282761. -103.794179  
Date of Discovery: 2/28/2024  
Produced Water released: 29.7 bbls  
Recovered: 25 bbls  
Leak area: 711 sq. ft.

Please let me know if you have any questions or need anything from me.

Regards,

**Kyle Norman**

SW Regional Manager

---

**Tasman, Inc.**

2620 W. Marland Blvd.

Hobbs, NM 88240

C: 575-318-5017

[knorman@tasman-geo.com](mailto:knorman@tasman-geo.com)

[www.tasman-geo.com](http://www.tasman-geo.com)





# OCD Permitting

Home Operator Data Action Status Action Search Results Action Status Item Details

## [NOTIFY] Notification Of Sampling (C-141N) Application

### Submission Information

Submission ID:	324176	Districts:	Artesia
Operator:	<a href="#">[36785]</a> DCP OPERATING COMPANY, LP	Counties:	Eddy
Description:	DCP OPERATING COMPANY, LP [36785] , B-16-18-2-1-3-2-1-1 Line Leak , nAPP2406542880		
Status:	APPROVED		
Status Date:	03/18/2024		
References (1):	nAPP2406542880		

### Forms

This application type does not have attachments.

### Questions

#### Prerequisites

Incident ID (n#)	nAPP2406542880
Incident Name	NAPP2406542880 B-16-18-2-1-3-2-1-1 LINE LEAK @ 0
Incident Type	Produced Water Release
Incident Status	Notification Accepted

#### Location of Release Source

Site Name	B-16-18-2-1-3-2-1-1 Line Leak
Date Release Discovered	02/28/2024
Surface Owner	Federal

#### Sampling Event General Information

Please answer all the questions in this group.

What is the sampling surface area in square feet	2,106
What is the estimated number of samples that will be gathered	26
Sampling date pursuant to Subparagraph (a) of Paragraph (1) of Subsection D of 19.15.29.12 NMAC	03/21/2024
Time sampling will commence	08:30 AM

**Warning: Notification can not be less than two business days prior to conducting final sampling.**

Please provide any information necessary for observers to contact samplers	Contact - Kyle Norman 575-318-5017
Please provide any information necessary for navigation to sampling site	32.282757 -103.794436

[Searches](#)

[Operator Data](#)

[Hearing Fee Application](#)

### Comments

No comments found for this submission.

### Conditions

#### Summary:

*knorman (3/18/2024)*, Failure to notify the OCD of sampling events including any changes in date/time per the requirements of 19.15.29.12.D.(1).(a) NMAC, may result in the remediation closure samples not being accepted.

### Reasons

No reasons found for this submission.

[Go Back](#)

New Mexico Energy, Minerals and Natural Resources Department | Copyright 2012  
1220 South St. Francis Drive | Santa Fe, NM 87505 | P: (505) 476-3200 | F: (505) 476-3220

[EMNRD Home](#) [OCD Main Page](#) [OCD Rules](#) [Help](#)

## **Appendix B – Depth to Groundwater Information**



USGS Home  
Contact USGS  
Search USGS

## National Water Information System: Web Interface

USGS Water Resources

Data Category:  Geographic Area:

Click to hide News Bulletins

- Explore the *NEW* [USGS National Water Dashboard](#) interactive map to access real-time water data from over 13,500 stations nationwide.
- [Full News](#)

Groundwater levels for the Nation

**!** Important: [Next Generation Monitoring Location Page](#)

### Search Results -- 1 sites found

**Agency code** = usgs

**site\_no list** =  
• 321732103401701

**Minimum number of levels** = 1

[Save file of selected sites](#) to local disk for future upload

### USGS 321732103401701 23S.32E.21.223444

Lea County, New Mexico

Latitude 32°17'32", Longitude 103°40'17" NAD27

Land-surface elevation 3,682 feet above NAVD88

The depth of the well is 550 feet below land surface.

This well is completed in the Other aquifers (N9999OTHER) national aquifer.

This well is completed in the Santa Rosa Sandstone (231SNRS) local aquifer.

#### Output formats

<a href="#">Table of data</a>
<a href="#">Tab-separated data</a>
<a href="#">Graph of data</a>
<a href="#">Reselect period</a>

Date	Time	? Water-level date-time accuracy	? Parameter code	Water level, feet below land surface	Water level, feet above specific vertical datum	Referenced vertical datum	? Status	? Method of measurement	? Measuring agency	? Source of measurement	? Water-level approval status
1972-09-21			D	62610	3199.51	NGVD29	P		Z		A
1972-09-21			D	62611	3201.25	NAVD88	P		Z		A
1972-09-21			D	72019	480.75		P		Z		A
1976-12-07			D	62610	3201.79	NGVD29	1		Z		A
1976-12-07			D	62611	3203.53	NAVD88	1		Z		A
1976-12-07			D	72019	478.47		1		Z		A

Explanation

Section	Code	Description
Water-level date-time accuracy	D	Date is accurate to the Day
Parameter code	62610	Groundwater level above NGVD 1929, feet
Parameter code	62611	Groundwater level above NAVD 1988, feet
Parameter code	72019	Depth to water level, feet below land surface
Referenced vertical datum	NAVD88	North American Vertical Datum of 1988
Referenced vertical datum	NGVD29	National Geodetic Vertical Datum of 1929
Status	1	Static
Status	P	Pumping
Method of measurement	Z	Other.
Measuring agency		Not determined
Source of measurement		Not determined
Water-level approval status	A	Approved for publication -- Processing and review completed.

- [Questions or Comments](#)
- [Automated retrievals](#)
- [Help](#)
- [Data Tips](#)
- [Explanation of terms](#)
- [Subscribe for system changes](#)
- [News](#)



[U.S. Department of the Interior](#) | [U.S. Geological Survey](#)

**Title: Groundwater for USA: Water Levels**

**URL: <https://nwis.waterdata.usgs.gov/nwis/gwlevels?>**

Page Contact Information: [USGS Water Data Support Team](#)

Page Last Modified: 2024-04-04 16:32:52 EDT

0.3 0.26 nadww01

## **Appendix C – Certified Laboratory Analytical Reports**



PHONE (575) 393-2326 ° 101 E. MARLAND ° HOBBS, NM 88240

---

March 22, 2024

KYLE NORMAN  
TASMAN GEOSCIENCES  
6899 PECOS ST. UNIT C  
DENVER, CO 80221

RE: 7024\_B-16-18-2-1-3-2-1-1

Enclosed are the results of analyses for samples received by the laboratory on 03/21/24 15:49.

Cardinal Laboratories is accredited through Texas NELAP under certificate number T104704398-23-16. Accreditation applies to drinking water, non-potable water and solid and chemical materials. All accredited analytes are denoted by an asterisk (\*). For a complete list of accredited analytes and matrices visit the TCEQ website at [www.tceq.texas.gov/field/qa/lab\\_accred\\_certif.html](http://www.tceq.texas.gov/field/qa/lab_accred_certif.html).

Cardinal Laboratories is accredited through the State of Colorado Department of Public Health and Environment for:

Method EPA 552.2	Haloacetic Acids (HAA-5)
Method EPA 524.2	Total Trihalomethanes (TTHM)
Method EPA 524.4	Regulated VOCs (V1, V2, V3)

Accreditation applies to public drinking water matrices.

This report meets NELAP requirements and is made up of a cover page, analytical results, and a copy of the original chain-of-custody. If you have any questions concerning this report, please feel free to contact me.

Sincerely,

A handwritten signature in black ink that reads "Celey D. Keene". The signature is written in a cursive style with a large, flowing "C" and "K".

Celey D. Keene  
Lab Director/Quality Manager





PHONE (575) 393-2326 ° 101 E. MARLAND ° HOBBS, NM 88240

**Analytical Results For:**

TASMAN GEOSCIENCES  
 KYLE NORMAN  
 6899 PECOS ST. UNIT C  
 DENVER CO, 80221  
 Fax To:

Received:	03/21/2024	Sampling Date:	03/21/2024
Reported:	03/22/2024	Sampling Type:	Soil
Project Name:	7024_B-16-18-2-1-3-2-1-1	Sampling Condition:	Cool & Intact
Project Number:	NONE GIVEN	Sample Received By:	Dionica Hinojos
Project Location:	NONE GIVEN		

**Sample ID: W - 1 (H241497-01)**

BTEX 8021B		mg/kg		Analyzed By: JH						
Analyte	Result	Reporting Limit	Analyzed	Method Blank	BS	% Recovery	True Value QC	RPD	Qualifier	
Benzene*	<0.050	0.050	03/21/2024	ND	2.21	111	2.00	1.66		
Toluene*	<0.050	0.050	03/21/2024	ND	2.17	108	2.00	2.56		
Ethylbenzene*	<0.050	0.050	03/21/2024	ND	2.19	109	2.00	2.92		
Total Xylenes*	<0.150	0.150	03/21/2024	ND	6.41	107	6.00	2.50		
Total BTEX	<0.300	0.300	03/21/2024	ND						

Surrogate: 4-Bromofluorobenzene (PID) 110 % 71.5-134

Chloride, SM4500Cl-B		mg/kg		Analyzed By: HM						
Analyte	Result	Reporting Limit	Analyzed	Method Blank	BS	% Recovery	True Value QC	RPD	Qualifier	
Chloride	48.0	16.0	03/22/2024	ND	448	112	400	0.00		

TPH 8015M		mg/kg		Analyzed By: ms						
Analyte	Result	Reporting Limit	Analyzed	Method Blank	BS	% Recovery	True Value QC	RPD	Qualifier	
GRO C6-C10*	<10.0	10.0	03/21/2024	ND	197	98.6	200	0.698		
DRO >C10-C28*	<10.0	10.0	03/21/2024	ND	177	88.7	200	0.971		
EXT DRO >C28-C36	<10.0	10.0	03/21/2024	ND						

Surrogate: 1-Chlorooctane 95.4 % 48.2-134

Surrogate: 1-Chlorooctadecane 103 % 49.1-148

Cardinal Laboratories

\* = Accredited Analyte

PLEASE NOTE: Liability and Damages. Cardinal's liability and client's exclusive remedy for any claim arising, whether based in contract or tort, shall be limited to the amount paid by client for analyses. All claims, including those for negligence and any other cause whatsoever shall be deemed waived unless made in writing and received by Cardinal within thirty (30) days after completion of the applicable service. In no event shall Cardinal be liable for incidental or consequential damages, including, without limitation, business interruptions, loss of use, or loss of profits incurred by client, its subsidiaries, affiliates or successors arising out of or related to the performance of the services hereunder by Cardinal, regardless of whether such claim is based upon any of the above stated reasons or otherwise. Results relate only to the samples identified above. This report shall not be reproduced except in full with written approval of Cardinal Laboratories.

Celey D. Keene, Lab Director/Quality Manager



PHONE (575) 393-2326 ° 101 E. MARLAND ° HOBBS, NM 88240

**Analytical Results For:**

TASMAN GEOSCIENCES  
 KYLE NORMAN  
 6899 PECOS ST. UNIT C  
 DENVER CO, 80221  
 Fax To:

Received:	03/21/2024	Sampling Date:	03/21/2024
Reported:	03/22/2024	Sampling Type:	Soil
Project Name:	7024_B-16-18-2-1-3-2-1-1	Sampling Condition:	Cool & Intact
Project Number:	NONE GIVEN	Sample Received By:	Dionica Hinojos
Project Location:	NONE GIVEN		

**Sample ID: W - 2 (H241497-02)**

BTEX 8021B		mg/kg		Analyzed By: JH					
Analyte	Result	Reporting Limit	Analyzed	Method Blank	BS	% Recovery	True Value QC	RPD	Qualifier
Benzene*	<0.050	0.050	03/21/2024	ND	2.21	111	2.00	1.66	
Toluene*	<0.050	0.050	03/21/2024	ND	2.17	108	2.00	2.56	
Ethylbenzene*	<0.050	0.050	03/21/2024	ND	2.19	109	2.00	2.92	
Total Xylenes*	<0.150	0.150	03/21/2024	ND	6.41	107	6.00	2.50	
Total BTEX	<0.300	0.300	03/21/2024	ND					

Surrogate: 4-Bromofluorobenzene (PID) 110 % 71.5-134

Chloride, SM4500CI-B		mg/kg		Analyzed By: HM					
Analyte	Result	Reporting Limit	Analyzed	Method Blank	BS	% Recovery	True Value QC	RPD	Qualifier
Chloride	80.0	16.0	03/22/2024	ND	448	112	400	0.00	

TPH 8015M		mg/kg		Analyzed By: ms					
Analyte	Result	Reporting Limit	Analyzed	Method Blank	BS	% Recovery	True Value QC	RPD	Qualifier
GRO C6-C10*	<10.0	10.0	03/21/2024	ND	197	98.6	200	0.698	
DRO >C10-C28*	<10.0	10.0	03/21/2024	ND	177	88.7	200	0.971	
EXT DRO >C28-C36	<10.0	10.0	03/21/2024	ND					

Surrogate: 1-Chlorooctane 114 % 48.2-134

Surrogate: 1-Chlorooctadecane 118 % 49.1-148

Cardinal Laboratories

\*=Accredited Analyte

PLEASE NOTE: Liability and Damages. Cardinal's liability and client's exclusive remedy for any claim arising, whether based in contract or tort, shall be limited to the amount paid by client for analyses. All claims, including those for negligence and any other cause whatsoever shall be deemed waived unless made in writing and received by Cardinal within thirty (30) days after completion of the applicable service. In no event shall Cardinal be liable for incidental or consequential damages, including, without limitation, business interruptions, loss of use, or loss of profits incurred by client, its subsidiaries, affiliates or successors arising out of or related to the performance of the services hereunder by Cardinal, regardless of whether such claim is based upon any of the above stated reasons or otherwise. Results relate only to the samples identified above. This report shall not be reproduced except in full with written approval of Cardinal Laboratories.

Celey D. Keene, Lab Director/Quality Manager



PHONE (575) 393-2326 ° 101 E. MARLAND ° HOBBS, NM 88240

**Analytical Results For:**

TASMAN GEOSCIENCES  
 KYLE NORMAN  
 6899 PECOS ST. UNIT C  
 DENVER CO, 80221  
 Fax To:

Received:	03/21/2024	Sampling Date:	03/21/2024
Reported:	03/22/2024	Sampling Type:	Soil
Project Name:	7024_B-16-18-2-1-3-2-1-1	Sampling Condition:	Cool & Intact
Project Number:	NONE GIVEN	Sample Received By:	Dionica Hinojos
Project Location:	NONE GIVEN		

**Sample ID: W - 3 (H241497-03)**

BTEX 8021B		mg/kg		Analyzed By: JH					
Analyte	Result	Reporting Limit	Analyzed	Method Blank	BS	% Recovery	True Value QC	RPD	Qualifier
Benzene*	<0.050	0.050	03/21/2024	ND	2.21	111	2.00	1.66	
Toluene*	<0.050	0.050	03/21/2024	ND	2.17	108	2.00	2.56	
Ethylbenzene*	<0.050	0.050	03/21/2024	ND	2.19	109	2.00	2.92	
Total Xylenes*	<0.150	0.150	03/21/2024	ND	6.41	107	6.00	2.50	
Total BTEX	<0.300	0.300	03/21/2024	ND					

Surrogate: 4-Bromofluorobenzene (PID) 108 % 71.5-134

Chloride, SM4500CI-B		mg/kg		Analyzed By: HM					
Analyte	Result	Reporting Limit	Analyzed	Method Blank	BS	% Recovery	True Value QC	RPD	Qualifier
Chloride	80.0	16.0	03/22/2024	ND	448	112	400	0.00	

TPH 8015M		mg/kg		Analyzed By: ms					
Analyte	Result	Reporting Limit	Analyzed	Method Blank	BS	% Recovery	True Value QC	RPD	Qualifier
GRO C6-C10*	<10.0	10.0	03/21/2024	ND	197	98.6	200	0.698	
DRO >C10-C28*	<10.0	10.0	03/21/2024	ND	177	88.7	200	0.971	
EXT DRO >C28-C36	<10.0	10.0	03/21/2024	ND					

Surrogate: 1-Chlorooctane 115 % 48.2-134

Surrogate: 1-Chlorooctadecane 122 % 49.1-148

Cardinal Laboratories

\*=Accredited Analyte

PLEASE NOTE: Liability and Damages. Cardinal's liability and client's exclusive remedy for any claim arising, whether based in contract or tort, shall be limited to the amount paid by client for analyses. All claims, including those for negligence and any other cause whatsoever shall be deemed waived unless made in writing and received by Cardinal within thirty (30) days after completion of the applicable service. In no event shall Cardinal be liable for incidental or consequential damages, including, without limitation, business interruptions, loss of use, or loss of profits incurred by client, its subsidiaries, affiliates or successors arising out of or related to the performance of the services hereunder by Cardinal, regardless of whether such claim is based upon any of the above stated reasons or otherwise. Results relate only to the samples identified above. This report shall not be reproduced except in full with written approval of Cardinal Laboratories.

Celey D. Keene, Lab Director/Quality Manager



PHONE (575) 393-2326 ° 101 E. MARLAND ° HOBBS, NM 88240

**Analytical Results For:**

TASMAN GEOSCIENCES  
 KYLE NORMAN  
 6899 PECOS ST. UNIT C  
 DENVER CO, 80221  
 Fax To:

Received:	03/21/2024	Sampling Date:	03/21/2024
Reported:	03/22/2024	Sampling Type:	Soil
Project Name:	7024_B-16-18-2-1-3-2-1-1	Sampling Condition:	Cool & Intact
Project Number:	NONE GIVEN	Sample Received By:	Dionica Hinojos
Project Location:	NONE GIVEN		

**Sample ID: W - 4 (H241497-04)**

BTEX 8021B		mg/kg		Analyzed By: JH					
Analyte	Result	Reporting Limit	Analyzed	Method Blank	BS	% Recovery	True Value QC	RPD	Qualifier
Benzene*	<0.050	0.050	03/21/2024	ND	2.21	111	2.00	1.66	
Toluene*	<0.050	0.050	03/21/2024	ND	2.17	108	2.00	2.56	
Ethylbenzene*	<0.050	0.050	03/21/2024	ND	2.19	109	2.00	2.92	
Total Xylenes*	<0.150	0.150	03/21/2024	ND	6.41	107	6.00	2.50	
Total BTEX	<0.300	0.300	03/21/2024	ND					

Surrogate: 4-Bromofluorobenzene (PID) 112 % 71.5-134

Chloride, SM4500CI-B		mg/kg		Analyzed By: HM					
Analyte	Result	Reporting Limit	Analyzed	Method Blank	BS	% Recovery	True Value QC	RPD	Qualifier
Chloride	160	16.0	03/22/2024	ND	448	112	400	0.00	

TPH 8015M		mg/kg		Analyzed By: ms					
Analyte	Result	Reporting Limit	Analyzed	Method Blank	BS	% Recovery	True Value QC	RPD	Qualifier
GRO C6-C10*	<10.0	10.0	03/21/2024	ND	197	98.6	200	0.698	
DRO >C10-C28*	<10.0	10.0	03/21/2024	ND	177	88.7	200	0.971	
EXT DRO >C28-C36	<10.0	10.0	03/21/2024	ND					

Surrogate: 1-Chlorooctane 106 % 48.2-134

Surrogate: 1-Chlorooctadecane 110 % 49.1-148

Cardinal Laboratories

\*=Accredited Analyte

PLEASE NOTE: Liability and Damages. Cardinal's liability and client's exclusive remedy for any claim arising, whether based in contract or tort, shall be limited to the amount paid by client for analyses. All claims, including those for negligence and any other cause whatsoever shall be deemed waived unless made in writing and received by Cardinal within thirty (30) days after completion of the applicable service. In no event shall Cardinal be liable for incidental or consequential damages, including, without limitation, business interruptions, loss of use, or loss of profits incurred by client, its subsidiaries, affiliates or successors arising out of or related to the performance of the services hereunder by Cardinal, regardless of whether such claim is based upon any of the above stated reasons or otherwise. Results relate only to the samples identified above. This report shall not be reproduced except in full with written approval of Cardinal Laboratories.

Celey D. Keene, Lab Director/Quality Manager



PHONE (575) 393-2326 ° 101 E. MARLAND ° HOBBS, NM 88240

**Analytical Results For:**

TASMAN GEOSCIENCES  
 KYLE NORMAN  
 6899 PECOS ST. UNIT C  
 DENVER CO, 80221  
 Fax To:

Received:	03/21/2024	Sampling Date:	03/21/2024
Reported:	03/22/2024	Sampling Type:	Soil
Project Name:	7024_B-16-18-2-1-3-2-1-1	Sampling Condition:	Cool & Intact
Project Number:	NONE GIVEN	Sample Received By:	Dionica Hinojos
Project Location:	NONE GIVEN		

**Sample ID: W - 5 (H241497-05)**

BTEX 8021B		mg/kg		Analyzed By: JH					
Analyte	Result	Reporting Limit	Analyzed	Method Blank	BS	% Recovery	True Value QC	RPD	Qualifier
Benzene*	<0.050	0.050	03/21/2024	ND	2.21	111	2.00	1.66	
Toluene*	<0.050	0.050	03/21/2024	ND	2.17	108	2.00	2.56	
Ethylbenzene*	<0.050	0.050	03/21/2024	ND	2.19	109	2.00	2.92	
Total Xylenes*	<0.150	0.150	03/21/2024	ND	6.41	107	6.00	2.50	
Total BTEX	<0.300	0.300	03/21/2024	ND					

Surrogate: 4-Bromofluorobenzene (PID) 108 % 71.5-134

Chloride, SM4500Cl-B		mg/kg		Analyzed By: HM					
Analyte	Result	Reporting Limit	Analyzed	Method Blank	BS	% Recovery	True Value QC	RPD	Qualifier
Chloride	48.0	16.0	03/22/2024	ND	448	112	400	0.00	

TPH 8015M		mg/kg		Analyzed By: ms					
Analyte	Result	Reporting Limit	Analyzed	Method Blank	BS	% Recovery	True Value QC	RPD	Qualifier
GRO C6-C10*	<10.0	10.0	03/21/2024	ND	197	98.6	200	0.698	
DRO >C10-C28*	<10.0	10.0	03/21/2024	ND	177	88.7	200	0.971	
EXT DRO >C28-C36	<10.0	10.0	03/21/2024	ND					

Surrogate: 1-Chlorooctane 95.0 % 48.2-134

Surrogate: 1-Chlorooctadecane 101 % 49.1-148

Cardinal Laboratories

\*=Accredited Analyte

PLEASE NOTE: Liability and Damages. Cardinal's liability and client's exclusive remedy for any claim arising, whether based in contract or tort, shall be limited to the amount paid by client for analyses. All claims, including those for negligence and any other cause whatsoever shall be deemed waived unless made in writing and received by Cardinal within thirty (30) days after completion of the applicable service. In no event shall Cardinal be liable for incidental or consequential damages, including, without limitation, business interruptions, loss of use, or loss of profits incurred by client, its subsidiaries, affiliates or successors arising out of or related to the performance of the services hereunder by Cardinal, regardless of whether such claim is based upon any of the above stated reasons or otherwise. Results relate only to the samples identified above. This report shall not be reproduced except in full with written approval of Cardinal Laboratories.

Celey D. Keene, Lab Director/Quality Manager



PHONE (575) 393-2326 ° 101 E. MARLAND ° HOBBS, NM 88240

**Analytical Results For:**

TASMAN GEOSCIENCES  
 KYLE NORMAN  
 6899 PECOS ST. UNIT C  
 DENVER CO, 80221  
 Fax To:

Received:	03/21/2024	Sampling Date:	03/21/2024
Reported:	03/22/2024	Sampling Type:	Soil
Project Name:	7024_B-16-18-2-1-3-2-1-1	Sampling Condition:	Cool & Intact
Project Number:	NONE GIVEN	Sample Received By:	Dionica Hinojos
Project Location:	NONE GIVEN		

**Sample ID: W - 6 (H241497-06)**

BTEX 8021B		mg/kg		Analyzed By: JH					
Analyte	Result	Reporting Limit	Analyzed	Method Blank	BS	% Recovery	True Value QC	RPD	Qualifier
Benzene*	<0.050	0.050	03/21/2024	ND	2.21	111	2.00	1.66	
Toluene*	<0.050	0.050	03/21/2024	ND	2.17	108	2.00	2.56	
Ethylbenzene*	<0.050	0.050	03/21/2024	ND	2.19	109	2.00	2.92	
Total Xylenes*	<0.150	0.150	03/21/2024	ND	6.41	107	6.00	2.50	
Total BTEX	<0.300	0.300	03/21/2024	ND					

Surrogate: 4-Bromofluorobenzene (PID) 110 % 71.5-134

Chloride, SM4500Cl-B		mg/kg		Analyzed By: HM					
Analyte	Result	Reporting Limit	Analyzed	Method Blank	BS	% Recovery	True Value QC	RPD	Qualifier
Chloride	64.0	16.0	03/22/2024	ND	448	112	400	0.00	

TPH 8015M		mg/kg		Analyzed By: ms					
Analyte	Result	Reporting Limit	Analyzed	Method Blank	BS	% Recovery	True Value QC	RPD	Qualifier
GRO C6-C10*	<10.0	10.0	03/21/2024	ND	197	98.6	200	0.698	
DRO >C10-C28*	<10.0	10.0	03/21/2024	ND	177	88.7	200	0.971	
EXT DRO >C28-C36	<10.0	10.0	03/21/2024	ND					

Surrogate: 1-Chlorooctane 110 % 48.2-134

Surrogate: 1-Chlorooctadecane 118 % 49.1-148

Cardinal Laboratories

\*=Accredited Analyte

PLEASE NOTE: Liability and Damages. Cardinal's liability and client's exclusive remedy for any claim arising, whether based in contract or tort, shall be limited to the amount paid by client for analyses. All claims, including those for negligence and any other cause whatsoever shall be deemed waived unless made in writing and received by Cardinal within thirty (30) days after completion of the applicable service. In no event shall Cardinal be liable for incidental or consequential damages, including, without limitation, business interruptions, loss of use, or loss of profits incurred by client, its subsidiaries, affiliates or successors arising out of or related to the performance of the services hereunder by Cardinal, regardless of whether such claim is based upon any of the above stated reasons or otherwise. Results relate only to the samples identified above. This report shall not be reproduced except in full with written approval of Cardinal Laboratories.

Celey D. Keene, Lab Director/Quality Manager



PHONE (575) 393-2326 ° 101 E. MARLAND ° HOBBS, NM 88240

**Analytical Results For:**

TASMAN GEOSCIENCES  
 KYLE NORMAN  
 6899 PECOS ST. UNIT C  
 DENVER CO, 80221  
 Fax To:

Received:	03/21/2024	Sampling Date:	03/21/2024
Reported:	03/22/2024	Sampling Type:	Soil
Project Name:	7024_B-16-18-2-1-3-2-1-1	Sampling Condition:	Cool & Intact
Project Number:	NONE GIVEN	Sample Received By:	Dionica Hinojos
Project Location:	NONE GIVEN		

**Sample ID: W - 7 (H241497-07)**

BTEX 8021B		mg/kg		Analyzed By: JH					
Analyte	Result	Reporting Limit	Analyzed	Method Blank	BS	% Recovery	True Value QC	RPD	Qualifier
Benzene*	<0.050	0.050	03/21/2024	ND	2.21	111	2.00	1.66	
Toluene*	<0.050	0.050	03/21/2024	ND	2.17	108	2.00	2.56	
Ethylbenzene*	<0.050	0.050	03/21/2024	ND	2.19	109	2.00	2.92	
Total Xylenes*	<0.150	0.150	03/21/2024	ND	6.41	107	6.00	2.50	
Total BTEX	<0.300	0.300	03/21/2024	ND					

Surrogate: 4-Bromofluorobenzene (PID) 112 % 71.5-134

Chloride, SM4500CI-B		mg/kg		Analyzed By: HM					
Analyte	Result	Reporting Limit	Analyzed	Method Blank	BS	% Recovery	True Value QC	RPD	Qualifier
Chloride	48.0	16.0	03/22/2024	ND	448	112	400	0.00	

TPH 8015M		mg/kg		Analyzed By: ms					
Analyte	Result	Reporting Limit	Analyzed	Method Blank	BS	% Recovery	True Value QC	RPD	Qualifier
GRO C6-C10*	<10.0	10.0	03/21/2024	ND	197	98.6	200	0.698	
DRO >C10-C28*	<10.0	10.0	03/21/2024	ND	177	88.7	200	0.971	
EXT DRO >C28-C36	<10.0	10.0	03/21/2024	ND					

Surrogate: 1-Chlorooctane 106 % 48.2-134

Surrogate: 1-Chlorooctadecane 113 % 49.1-148

Cardinal Laboratories

\*=Accredited Analyte

PLEASE NOTE: Liability and Damages. Cardinal's liability and client's exclusive remedy for any claim arising, whether based in contract or tort, shall be limited to the amount paid by client for analyses. All claims, including those for negligence and any other cause whatsoever shall be deemed waived unless made in writing and received by Cardinal within thirty (30) days after completion of the applicable service. In no event shall Cardinal be liable for incidental or consequential damages, including, without limitation, business interruptions, loss of use, or loss of profits incurred by client, its subsidiaries, affiliates or successors arising out of or related to the performance of the services hereunder by Cardinal, regardless of whether such claim is based upon any of the above stated reasons or otherwise. Results relate only to the samples identified above. This report shall not be reproduced except in full with written approval of Cardinal Laboratories.

Celey D. Keene, Lab Director/Quality Manager



PHONE (575) 393-2326 ° 101 E. MARLAND ° HOBBS, NM 88240

**Analytical Results For:**

TASMAN GEOSCIENCES  
 KYLE NORMAN  
 6899 PECOS ST. UNIT C  
 DENVER CO, 80221  
 Fax To:

Received:	03/21/2024	Sampling Date:	03/21/2024
Reported:	03/22/2024	Sampling Type:	Soil
Project Name:	7024_B-16-18-2-1-3-2-1-1	Sampling Condition:	Cool & Intact
Project Number:	NONE GIVEN	Sample Received By:	Dionica Hinojos
Project Location:	NONE GIVEN		

**Sample ID: W - 8 (H241497-08)**

BTEX 8021B		mg/kg		Analyzed By: JH					
Analyte	Result	Reporting Limit	Analyzed	Method Blank	BS	% Recovery	True Value QC	RPD	Qualifier
Benzene*	<0.050	0.050	03/21/2024	ND	2.21	111	2.00	1.66	
Toluene*	<0.050	0.050	03/21/2024	ND	2.17	108	2.00	2.56	
Ethylbenzene*	<0.050	0.050	03/21/2024	ND	2.19	109	2.00	2.92	
Total Xylenes*	<0.150	0.150	03/21/2024	ND	6.41	107	6.00	2.50	
Total BTEX	<0.300	0.300	03/21/2024	ND					

Surrogate: 4-Bromofluorobenzene (PID) 108 % 71.5-134

Chloride, SM4500Cl-B		mg/kg		Analyzed By: CT					
Analyte	Result	Reporting Limit	Analyzed	Method Blank	BS	% Recovery	True Value QC	RPD	Qualifier
Chloride	48.0	16.0	03/22/2024	ND	432	108	400	0.00	

TPH 8015M		mg/kg		Analyzed By: ms					
Analyte	Result	Reporting Limit	Analyzed	Method Blank	BS	% Recovery	True Value QC	RPD	Qualifier
GRO C6-C10*	<10.0	10.0	03/21/2024	ND	197	98.6	200	0.698	
DRO >C10-C28*	<10.0	10.0	03/21/2024	ND	177	88.7	200	0.971	
EXT DRO >C28-C36	<10.0	10.0	03/21/2024	ND					

Surrogate: 1-Chlorooctane 99.9 % 48.2-134

Surrogate: 1-Chlorooctadecane 103 % 49.1-148

Cardinal Laboratories

\*=Accredited Analyte

PLEASE NOTE: Liability and Damages. Cardinal's liability and client's exclusive remedy for any claim arising, whether based in contract or tort, shall be limited to the amount paid by client for analyses. All claims, including those for negligence and any other cause whatsoever shall be deemed waived unless made in writing and received by Cardinal within thirty (30) days after completion of the applicable service. In no event shall Cardinal be liable for incidental or consequential damages, including, without limitation, business interruptions, loss of use, or loss of profits incurred by client, its subsidiaries, affiliates or successors arising out of or related to the performance of the services hereunder by Cardinal, regardless of whether such claim is based upon any of the above stated reasons or otherwise. Results relate only to the samples identified above. This report shall not be reproduced except in full with written approval of Cardinal Laboratories.

Celey D. Keene, Lab Director/Quality Manager





PHONE (575) 393-2326 ° 101 E. MARLAND ° HOBBS, NM 88240

**Analytical Results For:**

TASMAN GEOSCIENCES  
 KYLE NORMAN  
 6899 PECOS ST. UNIT C  
 DENVER CO, 80221  
 Fax To:

Received:	03/21/2024	Sampling Date:	03/21/2024
Reported:	03/22/2024	Sampling Type:	Soil
Project Name:	7024_B-16-18-2-1-3-2-1-1	Sampling Condition:	Cool & Intact
Project Number:	NONE GIVEN	Sample Received By:	Dionica Hinojos
Project Location:	NONE GIVEN		

**Sample ID: W - 9 (H241497-09)**

BTEX 8021B		mg/kg		Analyzed By: JH					
Analyte	Result	Reporting Limit	Analyzed	Method Blank	BS	% Recovery	True Value QC	RPD	Qualifier
Benzene*	<0.050	0.050	03/21/2024	ND	2.21	111	2.00	1.66	
Toluene*	<0.050	0.050	03/21/2024	ND	2.17	108	2.00	2.56	
Ethylbenzene*	<0.050	0.050	03/21/2024	ND	2.19	109	2.00	2.92	
Total Xylenes*	<0.150	0.150	03/21/2024	ND	6.41	107	6.00	2.50	
Total BTEX	<0.300	0.300	03/21/2024	ND					

Surrogate: 4-Bromofluorobenzene (PID) 116 % 71.5-134

Chloride, SM4500CI-B		mg/kg		Analyzed By: CT					
Analyte	Result	Reporting Limit	Analyzed	Method Blank	BS	% Recovery	True Value QC	RPD	Qualifier
Chloride	64.0	16.0	03/22/2024	ND	432	108	400	0.00	

TPH 8015M		mg/kg		Analyzed By: ms					
Analyte	Result	Reporting Limit	Analyzed	Method Blank	BS	% Recovery	True Value QC	RPD	Qualifier
GRO C6-C10*	<10.0	10.0	03/21/2024	ND	197	98.6	200	0.698	
DRO >C10-C28*	<10.0	10.0	03/21/2024	ND	177	88.7	200	0.971	
EXT DRO >C28-C36	<10.0	10.0	03/21/2024	ND					

Surrogate: 1-Chlorooctane 121 % 48.2-134

Surrogate: 1-Chlorooctadecane 125 % 49.1-148

Cardinal Laboratories

\*=Accredited Analyte

PLEASE NOTE: Liability and Damages. Cardinal's liability and client's exclusive remedy for any claim arising, whether based in contract or tort, shall be limited to the amount paid by client for analyses. All claims, including those for negligence and any other cause whatsoever shall be deemed waived unless made in writing and received by Cardinal within thirty (30) days after completion of the applicable service. In no event shall Cardinal be liable for incidental or consequential damages, including, without limitation, business interruptions, loss of use, or loss of profits incurred by client, its subsidiaries, affiliates or successors arising out of or related to the performance of the services hereunder by Cardinal, regardless of whether such claim is based upon any of the above stated reasons or otherwise. Results relate only to the samples identified above. This report shall not be reproduced except in full with written approval of Cardinal Laboratories.

Celey D. Keene, Lab Director/Quality Manager



PHONE (575) 393-2326 ° 101 E. MARLAND ° HOBBS, NM 88240

**Analytical Results For:**

TASMAN GEOSCIENCES  
 KYLE NORMAN  
 6899 PECOS ST. UNIT C  
 DENVER CO, 80221  
 Fax To:

Received:	03/21/2024	Sampling Date:	03/21/2024
Reported:	03/22/2024	Sampling Type:	Soil
Project Name:	7024_B-16-18-2-1-3-2-1-1	Sampling Condition:	Cool & Intact
Project Number:	NONE GIVEN	Sample Received By:	Dionica Hinojos
Project Location:	NONE GIVEN		

**Sample ID: W - 10 (H241497-10)**

BTEX 8021B		mg/kg		Analyzed By: JH						
Analyte	Result	Reporting Limit	Analyzed	Method Blank	BS	% Recovery	True Value QC	RPD	Qualifier	
Benzene*	<0.050	0.050	03/21/2024	ND	2.21	111	2.00	1.66		
Toluene*	<0.050	0.050	03/21/2024	ND	2.17	108	2.00	2.56		
Ethylbenzene*	<0.050	0.050	03/21/2024	ND	2.19	109	2.00	2.92		
Total Xylenes*	<0.150	0.150	03/21/2024	ND	6.41	107	6.00	2.50		
Total BTEX	<0.300	0.300	03/21/2024	ND						

Surrogate: 4-Bromofluorobenzene (PID) 111 % 71.5-134

Chloride, SM4500CI-B		mg/kg		Analyzed By: CT						
Analyte	Result	Reporting Limit	Analyzed	Method Blank	BS	% Recovery	True Value QC	RPD	Qualifier	
Chloride	48.0	16.0	03/22/2024	ND	432	108	400	0.00		

TPH 8015M		mg/kg		Analyzed By: ms						
Analyte	Result	Reporting Limit	Analyzed	Method Blank	BS	% Recovery	True Value QC	RPD	Qualifier	
GRO C6-C10*	<10.0	10.0	03/21/2024	ND	197	98.6	200	0.698		
DRO >C10-C28*	<10.0	10.0	03/21/2024	ND	177	88.7	200	0.971		
EXT DRO >C28-C36	<10.0	10.0	03/21/2024	ND						

Surrogate: 1-Chlorooctane 103 % 48.2-134

Surrogate: 1-Chlorooctadecane 106 % 49.1-148

Cardinal Laboratories

\*=Accredited Analyte

PLEASE NOTE: Liability and Damages. Cardinal's liability and client's exclusive remedy for any claim arising, whether based in contract or tort, shall be limited to the amount paid by client for analyses. All claims, including those for negligence and any other cause whatsoever shall be deemed waived unless made in writing and received by Cardinal within thirty (30) days after completion of the applicable service. In no event shall Cardinal be liable for incidental or consequential damages, including, without limitation, business interruptions, loss of use, or loss of profits incurred by client, its subsidiaries, affiliates or successors arising out of or related to the performance of the services hereunder by Cardinal, regardless of whether such claim is based upon any of the above stated reasons or otherwise. Results relate only to the samples identified above. This report shall not be reproduced except in full with written approval of Cardinal Laboratories.

Celey D. Keene, Lab Director/Quality Manager



PHONE (575) 393-2326 ° 101 E. MARLAND ° HOBBS, NM 88240

**Analytical Results For:**

TASMAN GEOSCIENCES  
 KYLE NORMAN  
 6899 PECOS ST. UNIT C  
 DENVER CO, 80221  
 Fax To:

Received:	03/21/2024	Sampling Date:	03/21/2024
Reported:	03/22/2024	Sampling Type:	Soil
Project Name:	7024_B-16-18-2-1-3-2-1-1	Sampling Condition:	Cool & Intact
Project Number:	NONE GIVEN	Sample Received By:	Dionica Hinojos
Project Location:	NONE GIVEN		

**Sample ID: W - 11 (H241497-11)**

BTEX 8021B		mg/kg		Analyzed By: JH					
Analyte	Result	Reporting Limit	Analyzed	Method Blank	BS	% Recovery	True Value QC	RPD	Qualifier
Benzene*	<0.050	0.050	03/21/2024	ND	2.21	111	2.00	1.66	
Toluene*	<0.050	0.050	03/21/2024	ND	2.17	108	2.00	2.56	
Ethylbenzene*	<0.050	0.050	03/21/2024	ND	2.19	109	2.00	2.92	
Total Xylenes*	<0.150	0.150	03/21/2024	ND	6.41	107	6.00	2.50	
Total BTEX	<0.300	0.300	03/21/2024	ND					

Surrogate: 4-Bromofluorobenzene (PID) 114 % 71.5-134

Chloride, SM4500CI-B		mg/kg		Analyzed By: CT					
Analyte	Result	Reporting Limit	Analyzed	Method Blank	BS	% Recovery	True Value QC	RPD	Qualifier
Chloride	16.0	16.0	03/22/2024	ND	432	108	400	0.00	

TPH 8015M		mg/kg		Analyzed By: ms					
Analyte	Result	Reporting Limit	Analyzed	Method Blank	BS	% Recovery	True Value QC	RPD	Qualifier
GRO C6-C10*	<10.0	10.0	03/21/2024	ND	197	98.6	200	0.698	
DRO >C10-C28*	<10.0	10.0	03/21/2024	ND	177	88.7	200	0.971	
EXT DRO >C28-C36	<10.0	10.0	03/21/2024	ND					

Surrogate: 1-Chlorooctane 107 % 48.2-134

Surrogate: 1-Chlorooctadecane 109 % 49.1-148

Cardinal Laboratories

\*=Accredited Analyte

PLEASE NOTE: Liability and Damages. Cardinal's liability and client's exclusive remedy for any claim arising, whether based in contract or tort, shall be limited to the amount paid by client for analyses. All claims, including those for negligence and any other cause whatsoever shall be deemed waived unless made in writing and received by Cardinal within thirty (30) days after completion of the applicable service. In no event shall Cardinal be liable for incidental or consequential damages, including, without limitation, business interruptions, loss of use, or loss of profits incurred by client, its subsidiaries, affiliates or successors arising out of or related to the performance of the services hereunder by Cardinal, regardless of whether such claim is based upon any of the above stated reasons or otherwise. Results relate only to the samples identified above. This report shall not be reproduced except in full with written approval of Cardinal Laboratories.

Celey D. Keene, Lab Director/Quality Manager



PHONE (575) 393-2326 ° 101 E. MARLAND ° HOBBS, NM 88240

**Analytical Results For:**

TASMAN GEOSCIENCES  
 KYLE NORMAN  
 6899 PECOS ST. UNIT C  
 DENVER CO, 80221  
 Fax To:

Received:	03/21/2024	Sampling Date:	03/21/2024
Reported:	03/22/2024	Sampling Type:	Soil
Project Name:	7024_B-16-18-2-1-3-2-1-1	Sampling Condition:	Cool & Intact
Project Number:	NONE GIVEN	Sample Received By:	Dionica Hinojos
Project Location:	NONE GIVEN		

**Sample ID: W - 12 (H241497-12)**

BTEX 8021B		mg/kg		Analyzed By: JH					
Analyte	Result	Reporting Limit	Analyzed	Method Blank	BS	% Recovery	True Value QC	RPD	Qualifier
Benzene*	<0.050	0.050	03/21/2024	ND	2.21	111	2.00	1.66	
Toluene*	<0.050	0.050	03/21/2024	ND	2.17	108	2.00	2.56	
Ethylbenzene*	<0.050	0.050	03/21/2024	ND	2.19	109	2.00	2.92	
Total Xylenes*	<0.150	0.150	03/21/2024	ND	6.41	107	6.00	2.50	
Total BTEX	<0.300	0.300	03/21/2024	ND					

Surrogate: 4-Bromofluorobenzene (PID) 115 % 71.5-134

Chloride, SM4500Cl-B		mg/kg		Analyzed By: CT					
Analyte	Result	Reporting Limit	Analyzed	Method Blank	BS	% Recovery	True Value QC	RPD	Qualifier
Chloride	112	16.0	03/22/2024	ND	432	108	400	0.00	

TPH 8015M		mg/kg		Analyzed By: ms					
Analyte	Result	Reporting Limit	Analyzed	Method Blank	BS	% Recovery	True Value QC	RPD	Qualifier
GRO C6-C10*	<10.0	10.0	03/21/2024	ND	197	98.6	200	0.698	
DRO >C10-C28*	<10.0	10.0	03/21/2024	ND	177	88.7	200	0.971	
EXT DRO >C28-C36	<10.0	10.0	03/21/2024	ND					

Surrogate: 1-Chlorooctane 112 % 48.2-134

Surrogate: 1-Chlorooctadecane 114 % 49.1-148

Cardinal Laboratories

\*=Accredited Analyte

PLEASE NOTE: Liability and Damages. Cardinal's liability and client's exclusive remedy for any claim arising, whether based in contract or tort, shall be limited to the amount paid by client for analyses. All claims, including those for negligence and any other cause whatsoever shall be deemed waived unless made in writing and received by Cardinal within thirty (30) days after completion of the applicable service. In no event shall Cardinal be liable for incidental or consequential damages, including, without limitation, business interruptions, loss of use, or loss of profits incurred by client, its subsidiaries, affiliates or successors arising out of or related to the performance of the services hereunder by Cardinal, regardless of whether such claim is based upon any of the above stated reasons or otherwise. Results relate only to the samples identified above. This report shall not be reproduced except in full with written approval of Cardinal Laboratories.

Celey D. Keene, Lab Director/Quality Manager



PHONE (575) 393-2326 ° 101 E. MARLAND ° HOBBS, NM 88240

**Analytical Results For:**

TASMAN GEOSCIENCES  
 KYLE NORMAN  
 6899 PECOS ST. UNIT C  
 DENVER CO, 80221  
 Fax To:

Received:	03/21/2024	Sampling Date:	03/21/2024
Reported:	03/22/2024	Sampling Type:	Soil
Project Name:	7024_B-16-18-2-1-3-2-1-1	Sampling Condition:	Cool & Intact
Project Number:	NONE GIVEN	Sample Received By:	Dionica Hinojos
Project Location:	NONE GIVEN		

**Sample ID: W - 13 (H241497-13)**

BTEX 8021B		mg/kg		Analyzed By: JH						
Analyte	Result	Reporting Limit	Analyzed	Method Blank	BS	% Recovery	True Value QC	RPD	Qualifier	
Benzene*	<0.050	0.050	03/21/2024	ND	2.21	111	2.00	1.66		
Toluene*	<0.050	0.050	03/21/2024	ND	2.17	108	2.00	2.56		
Ethylbenzene*	<0.050	0.050	03/21/2024	ND	2.19	109	2.00	2.92		
Total Xylenes*	<0.150	0.150	03/21/2024	ND	6.41	107	6.00	2.50		
Total BTEX	<0.300	0.300	03/21/2024	ND						

Surrogate: 4-Bromofluorobenzene (PID) 107 % 71.5-134

Chloride, SM4500CI-B		mg/kg		Analyzed By: CT						
Analyte	Result	Reporting Limit	Analyzed	Method Blank	BS	% Recovery	True Value QC	RPD	Qualifier	
Chloride	96.0	16.0	03/22/2024	ND	432	108	400	0.00		

TPH 8015M		mg/kg		Analyzed By: ms						
Analyte	Result	Reporting Limit	Analyzed	Method Blank	BS	% Recovery	True Value QC	RPD	Qualifier	
GRO C6-C10*	<10.0	10.0	03/21/2024	ND	197	98.6	200	0.698		
DRO >C10-C28*	<10.0	10.0	03/21/2024	ND	177	88.7	200	0.971		
EXT DRO >C28-C36	<10.0	10.0	03/21/2024	ND						

Surrogate: 1-Chlorooctane 105 % 48.2-134

Surrogate: 1-Chlorooctadecane 108 % 49.1-148

Cardinal Laboratories

\*=Accredited Analyte

PLEASE NOTE: Liability and Damages. Cardinal's liability and client's exclusive remedy for any claim arising, whether based in contract or tort, shall be limited to the amount paid by client for analyses. All claims, including those for negligence and any other cause whatsoever shall be deemed waived unless made in writing and received by Cardinal within thirty (30) days after completion of the applicable service. In no event shall Cardinal be liable for incidental or consequential damages, including, without limitation, business interruptions, loss of use, or loss of profits incurred by client, its subsidiaries, affiliates or successors arising out of or related to the performance of the services hereunder by Cardinal, regardless of whether such claim is based upon any of the above stated reasons or otherwise. Results relate only to the samples identified above. This report shall not be reproduced except in full with written approval of Cardinal Laboratories.

Celey D. Keene, Lab Director/Quality Manager



PHONE (575) 393-2326 ° 101 E. MARLAND ° HOBBS, NM 88240

**Analytical Results For:**

TASMAN GEOSCIENCES  
 KYLE NORMAN  
 6899 PECOS ST. UNIT C  
 DENVER CO, 80221  
 Fax To:

Received:	03/21/2024	Sampling Date:	03/21/2024
Reported:	03/22/2024	Sampling Type:	Soil
Project Name:	7024_B-16-18-2-1-3-2-1-1	Sampling Condition:	Cool & Intact
Project Number:	NONE GIVEN	Sample Received By:	Dionica Hinojos
Project Location:	NONE GIVEN		

**Sample ID: W - 14 (H241497-14)**

BTEX 8021B		mg/kg		Analyzed By: JH					
Analyte	Result	Reporting Limit	Analyzed	Method Blank	BS	% Recovery	True Value QC	RPD	Qualifier
Benzene*	<0.050	0.050	03/21/2024	ND	2.21	111	2.00	1.66	
Toluene*	<0.050	0.050	03/21/2024	ND	2.17	108	2.00	2.56	
Ethylbenzene*	<0.050	0.050	03/21/2024	ND	2.19	109	2.00	2.92	
Total Xylenes*	<0.150	0.150	03/21/2024	ND	6.41	107	6.00	2.50	
Total BTEX	<0.300	0.300	03/21/2024	ND					

Surrogate: 4-Bromofluorobenzene (PID) 117 % 71.5-134

Chloride, SM4500CI-B		mg/kg		Analyzed By: CT					
Analyte	Result	Reporting Limit	Analyzed	Method Blank	BS	% Recovery	True Value QC	RPD	Qualifier
Chloride	96.0	16.0	03/22/2024	ND	432	108	400	0.00	

TPH 8015M		mg/kg		Analyzed By: ms					
Analyte	Result	Reporting Limit	Analyzed	Method Blank	BS	% Recovery	True Value QC	RPD	Qualifier
GRO C6-C10*	<10.0	10.0	03/21/2024	ND	197	98.6	200	0.698	
DRO >C10-C28*	<10.0	10.0	03/21/2024	ND	177	88.7	200	0.971	
EXT DRO >C28-C36	<10.0	10.0	03/21/2024	ND					

Surrogate: 1-Chlorooctane 105 % 48.2-134

Surrogate: 1-Chlorooctadecane 108 % 49.1-148

Cardinal Laboratories

\*=Accredited Analyte

PLEASE NOTE: Liability and Damages. Cardinal's liability and client's exclusive remedy for any claim arising, whether based in contract or tort, shall be limited to the amount paid by client for analyses. All claims, including those for negligence and any other cause whatsoever shall be deemed waived unless made in writing and received by Cardinal within thirty (30) days after completion of the applicable service. In no event shall Cardinal be liable for incidental or consequential damages, including, without limitation, business interruptions, loss of use, or loss of profits incurred by client, its subsidiaries, affiliates or successors arising out of or related to the performance of the services hereunder by Cardinal, regardless of whether such claim is based upon any of the above stated reasons or otherwise. Results relate only to the samples identified above. This report shall not be reproduced except in full with written approval of Cardinal Laboratories.

Celey D. Keene, Lab Director/Quality Manager



PHONE (575) 393-2326 ° 101 E. MARLAND ° HOBBS, NM 88240

**Analytical Results For:**

TASMAN GEOSCIENCES  
 KYLE NORMAN  
 6899 PECOS ST. UNIT C  
 DENVER CO, 80221  
 Fax To:

Received:	03/21/2024	Sampling Date:	03/21/2024
Reported:	03/22/2024	Sampling Type:	Soil
Project Name:	7024_B-16-18-2-1-3-2-1-1	Sampling Condition:	Cool & Intact
Project Number:	NONE GIVEN	Sample Received By:	Dionica Hinojos
Project Location:	NONE GIVEN		

**Sample ID: W - 15 (H241497-15)**

BTEX 8021B		mg/kg		Analyzed By: JH					
Analyte	Result	Reporting Limit	Analyzed	Method Blank	BS	% Recovery	True Value QC	RPD	Qualifier
Benzene*	<0.050	0.050	03/22/2024	ND	2.21	111	2.00	1.66	
Toluene*	<0.050	0.050	03/22/2024	ND	2.17	108	2.00	2.56	
Ethylbenzene*	<0.050	0.050	03/22/2024	ND	2.19	109	2.00	2.92	
Total Xylenes*	<0.150	0.150	03/22/2024	ND	6.41	107	6.00	2.50	
Total BTEX	<0.300	0.300	03/22/2024	ND					

Surrogate: 4-Bromofluorobenzene (PID) 109 % 71.5-134

Chloride, SM4500CI-B		mg/kg		Analyzed By: CT					
Analyte	Result	Reporting Limit	Analyzed	Method Blank	BS	% Recovery	True Value QC	RPD	Qualifier
Chloride	112	16.0	03/22/2024	ND	432	108	400	0.00	

TPH 8015M		mg/kg		Analyzed By: ms					
Analyte	Result	Reporting Limit	Analyzed	Method Blank	BS	% Recovery	True Value QC	RPD	Qualifier
GRO C6-C10*	<10.0	10.0	03/21/2024	ND	197	98.6	200	0.698	
DRO >C10-C28*	<10.0	10.0	03/21/2024	ND	177	88.7	200	0.971	
EXT DRO >C28-C36	<10.0	10.0	03/21/2024	ND					

Surrogate: 1-Chlorooctane 97.9 % 48.2-134

Surrogate: 1-Chlorooctadecane 101 % 49.1-148

Cardinal Laboratories

\*=Accredited Analyte

PLEASE NOTE: Liability and Damages. Cardinal's liability and client's exclusive remedy for any claim arising, whether based in contract or tort, shall be limited to the amount paid by client for analyses. All claims, including those for negligence and any other cause whatsoever shall be deemed waived unless made in writing and received by Cardinal within thirty (30) days after completion of the applicable service. In no event shall Cardinal be liable for incidental or consequential damages, including, without limitation, business interruptions, loss of use, or loss of profits incurred by client, its subsidiaries, affiliates or successors arising out of or related to the performance of the services hereunder by Cardinal, regardless of whether such claim is based upon any of the above stated reasons or otherwise. Results relate only to the samples identified above. This report shall not be reproduced except in full with written approval of Cardinal Laboratories.

Celey D. Keene, Lab Director/Quality Manager



PHONE (575) 393-2326 ° 101 E. MARLAND ° HOBBS, NM 88240

**Analytical Results For:**

TASMAN GEOSCIENCES  
 KYLE NORMAN  
 6899 PECOS ST. UNIT C  
 DENVER CO, 80221  
 Fax To:

Received:	03/21/2024	Sampling Date:	03/21/2024
Reported:	03/22/2024	Sampling Type:	Soil
Project Name:	7024_B-16-18-2-1-3-2-1-1	Sampling Condition:	Cool & Intact
Project Number:	NONE GIVEN	Sample Received By:	Dionica Hinojos
Project Location:	NONE GIVEN		

**Sample ID: FL - 1 (H241497-16)**

BTEX 8021B		mg/kg		Analyzed By: JH					
Analyte	Result	Reporting Limit	Analyzed	Method Blank	BS	% Recovery	True Value QC	RPD	Qualifier
Benzene*	<0.050	0.050	03/22/2024	ND	2.21	111	2.00	1.66	
Toluene*	<0.050	0.050	03/22/2024	ND	2.17	108	2.00	2.56	
Ethylbenzene*	<0.050	0.050	03/22/2024	ND	2.19	109	2.00	2.92	
Total Xylenes*	<0.150	0.150	03/22/2024	ND	6.41	107	6.00	2.50	
Total BTEX	<0.300	0.300	03/22/2024	ND					

Surrogate: 4-Bromofluorobenzene (PID) 113 % 71.5-134

Chloride, SM4500CI-B		mg/kg		Analyzed By: CT					
Analyte	Result	Reporting Limit	Analyzed	Method Blank	BS	% Recovery	True Value QC	RPD	Qualifier
Chloride	304	16.0	03/22/2024	ND	432	108	400	0.00	

TPH 8015M		mg/kg		Analyzed By: ms					
Analyte	Result	Reporting Limit	Analyzed	Method Blank	BS	% Recovery	True Value QC	RPD	Qualifier
GRO C6-C10*	<10.0	10.0	03/22/2024	ND	197	98.6	200	0.698	
DRO >C10-C28*	<10.0	10.0	03/22/2024	ND	177	88.7	200	0.971	
EXT DRO >C28-C36	<10.0	10.0	03/22/2024	ND					

Surrogate: 1-Chlorooctane 93.9 % 48.2-134

Surrogate: 1-Chlorooctadecane 98.2 % 49.1-148

Cardinal Laboratories

\*=Accredited Analyte

PLEASE NOTE: Liability and Damages. Cardinal's liability and client's exclusive remedy for any claim arising, whether based in contract or tort, shall be limited to the amount paid by client for analyses. All claims, including those for negligence and any other cause whatsoever shall be deemed waived unless made in writing and received by Cardinal within thirty (30) days after completion of the applicable service. In no event shall Cardinal be liable for incidental or consequential damages, including, without limitation, business interruptions, loss of use, or loss of profits incurred by client, its subsidiaries, affiliates or successors arising out of or related to the performance of the services hereunder by Cardinal, regardless of whether such claim is based upon any of the above stated reasons or otherwise. Results relate only to the samples identified above. This report shall not be reproduced except in full with written approval of Cardinal Laboratories.

Celey D. Keene, Lab Director/Quality Manager





PHONE (575) 393-2326 ° 101 E. MARLAND ° HOBBS, NM 88240

**Analytical Results For:**

TASMAN GEOSCIENCES  
 KYLE NORMAN  
 6899 PECOS ST. UNIT C  
 DENVER CO, 80221  
 Fax To:

Received:	03/21/2024	Sampling Date:	03/21/2024
Reported:	03/22/2024	Sampling Type:	Soil
Project Name:	7024_B-16-18-2-1-3-2-1-1	Sampling Condition:	Cool & Intact
Project Number:	NONE GIVEN	Sample Received By:	Dionica Hinojos
Project Location:	NONE GIVEN		

**Sample ID: FL - 2 (H241497-17)**

BTEX 8021B		mg/kg		Analyzed By: JH					
Analyte	Result	Reporting Limit	Analyzed	Method Blank	BS	% Recovery	True Value QC	RPD	Qualifier
Benzene*	<0.050	0.050	03/22/2024	ND	2.21	111	2.00	1.66	
Toluene*	<0.050	0.050	03/22/2024	ND	2.17	108	2.00	2.56	
Ethylbenzene*	<0.050	0.050	03/22/2024	ND	2.19	109	2.00	2.92	
Total Xylenes*	<0.150	0.150	03/22/2024	ND	6.41	107	6.00	2.50	
Total BTEX	<0.300	0.300	03/22/2024	ND					

Surrogate: 4-Bromofluorobenzene (PID) 115 % 71.5-134

Chloride, SM4500CI-B		mg/kg		Analyzed By: CT					
Analyte	Result	Reporting Limit	Analyzed	Method Blank	BS	% Recovery	True Value QC	RPD	Qualifier
Chloride	144	16.0	03/22/2024	ND	432	108	400	0.00	

TPH 8015M		mg/kg		Analyzed By: ms					
Analyte	Result	Reporting Limit	Analyzed	Method Blank	BS	% Recovery	True Value QC	RPD	Qualifier
GRO C6-C10*	<10.0	10.0	03/22/2024	ND	197	98.6	200	0.698	
DRO >C10-C28*	<10.0	10.0	03/22/2024	ND	177	88.7	200	0.971	
EXT DRO >C28-C36	<10.0	10.0	03/22/2024	ND					

Surrogate: 1-Chlorooctane 107 % 48.2-134

Surrogate: 1-Chlorooctadecane 112 % 49.1-148

Cardinal Laboratories

\*=Accredited Analyte

PLEASE NOTE: Liability and Damages. Cardinal's liability and client's exclusive remedy for any claim arising, whether based in contract or tort, shall be limited to the amount paid by client for analyses. All claims, including those for negligence and any other cause whatsoever shall be deemed waived unless made in writing and received by Cardinal within thirty (30) days after completion of the applicable service. In no event shall Cardinal be liable for incidental or consequential damages, including, without limitation, business interruptions, loss of use, or loss of profits incurred by client, its subsidiaries, affiliates or successors arising out of or related to the performance of the services hereunder by Cardinal, regardless of whether such claim is based upon any of the above stated reasons or otherwise. Results relate only to the samples identified above. This report shall not be reproduced except in full with written approval of Cardinal Laboratories.

Celey D. Keene, Lab Director/Quality Manager



PHONE (575) 393-2326 ° 101 E. MARLAND ° HOBBS, NM 88240

**Analytical Results For:**

TASMAN GEOSCIENCES  
 KYLE NORMAN  
 6899 PECOS ST. UNIT C  
 DENVER CO, 80221  
 Fax To:

Received:	03/21/2024	Sampling Date:	03/21/2024
Reported:	03/22/2024	Sampling Type:	Soil
Project Name:	7024_B-16-18-2-1-3-2-1-1	Sampling Condition:	Cool & Intact
Project Number:	NONE GIVEN	Sample Received By:	Dionica Hinojos
Project Location:	NONE GIVEN		

**Sample ID: FL - 3 (H241497-18)**

BTEX 8021B		mg/kg		Analyzed By: JH					
Analyte	Result	Reporting Limit	Analyzed	Method Blank	BS	% Recovery	True Value QC	RPD	Qualifier
Benzene*	<0.050	0.050	03/22/2024	ND	2.21	111	2.00	1.66	
Toluene*	<0.050	0.050	03/22/2024	ND	2.17	108	2.00	2.56	
Ethylbenzene*	<0.050	0.050	03/22/2024	ND	2.19	109	2.00	2.92	
Total Xylenes*	<0.150	0.150	03/22/2024	ND	6.41	107	6.00	2.50	
Total BTEX	<0.300	0.300	03/22/2024	ND					

Surrogate: 4-Bromofluorobenzene (PID) 110 % 71.5-134

Chloride, SM4500CI-B		mg/kg		Analyzed By: CT					
Analyte	Result	Reporting Limit	Analyzed	Method Blank	BS	% Recovery	True Value QC	RPD	Qualifier
Chloride	192	16.0	03/22/2024	ND	432	108	400	0.00	

TPH 8015M		mg/kg		Analyzed By: ms					
Analyte	Result	Reporting Limit	Analyzed	Method Blank	BS	% Recovery	True Value QC	RPD	Qualifier
GRO C6-C10*	<10.0	10.0	03/22/2024	ND	197	98.6	200	0.698	
DRO >C10-C28*	<10.0	10.0	03/22/2024	ND	177	88.7	200	0.971	
EXT DRO >C28-C36	<10.0	10.0	03/22/2024	ND					

Surrogate: 1-Chlorooctane 108 % 48.2-134

Surrogate: 1-Chlorooctadecane 118 % 49.1-148

Cardinal Laboratories

\*=Accredited Analyte

PLEASE NOTE: Liability and Damages. Cardinal's liability and client's exclusive remedy for any claim arising, whether based in contract or tort, shall be limited to the amount paid by client for analyses. All claims, including those for negligence and any other cause whatsoever shall be deemed waived unless made in writing and received by Cardinal within thirty (30) days after completion of the applicable service. In no event shall Cardinal be liable for incidental or consequential damages, including, without limitation, business interruptions, loss of use, or loss of profits incurred by client, its subsidiaries, affiliates or successors arising out of or related to the performance of the services hereunder by Cardinal, regardless of whether such claim is based upon any of the above stated reasons or otherwise. Results relate only to the samples identified above. This report shall not be reproduced except in full with written approval of Cardinal Laboratories.

Celey D. Keene, Lab Director/Quality Manager



PHONE (575) 393-2326 ° 101 E. MARLAND ° HOBBS, NM 88240

**Analytical Results For:**

TASMAN GEOSCIENCES  
 KYLE NORMAN  
 6899 PECOS ST. UNIT C  
 DENVER CO, 80221  
 Fax To:

Received:	03/21/2024	Sampling Date:	03/21/2024
Reported:	03/22/2024	Sampling Type:	Soil
Project Name:	7024_B-16-18-2-1-3-2-1-1	Sampling Condition:	Cool & Intact
Project Number:	NONE GIVEN	Sample Received By:	Dionica Hinojos
Project Location:	NONE GIVEN		

**Sample ID: FL - 4 (H241497-19)**

BTEX 8021B		mg/kg		Analyzed By: JH					
Analyte	Result	Reporting Limit	Analyzed	Method Blank	BS	% Recovery	True Value QC	RPD	Qualifier
Benzene*	<0.050	0.050	03/22/2024	ND	2.21	111	2.00	1.66	
Toluene*	<0.050	0.050	03/22/2024	ND	2.17	108	2.00	2.56	
Ethylbenzene*	<0.050	0.050	03/22/2024	ND	2.19	109	2.00	2.92	
Total Xylenes*	<0.150	0.150	03/22/2024	ND	6.41	107	6.00	2.50	
Total BTEX	<0.300	0.300	03/22/2024	ND					

Surrogate: 4-Bromofluorobenzene (PID) 115 % 71.5-134

Chloride, SM4500CI-B		mg/kg		Analyzed By: CT					
Analyte	Result	Reporting Limit	Analyzed	Method Blank	BS	% Recovery	True Value QC	RPD	Qualifier
Chloride	128	16.0	03/22/2024	ND	432	108	400	0.00	

TPH 8015M		mg/kg		Analyzed By: ms					
Analyte	Result	Reporting Limit	Analyzed	Method Blank	BS	% Recovery	True Value QC	RPD	Qualifier
GRO C6-C10*	<10.0	10.0	03/22/2024	ND	197	98.6	200	0.698	
DRO >C10-C28*	<10.0	10.0	03/22/2024	ND	177	88.7	200	0.971	
EXT DRO >C28-C36	<10.0	10.0	03/22/2024	ND					

Surrogate: 1-Chlorooctane 100 % 48.2-134

Surrogate: 1-Chlorooctadecane 108 % 49.1-148

Cardinal Laboratories

\*=Accredited Analyte

PLEASE NOTE: Liability and Damages. Cardinal's liability and client's exclusive remedy for any claim arising, whether based in contract or tort, shall be limited to the amount paid by client for analyses. All claims, including those for negligence and any other cause whatsoever shall be deemed waived unless made in writing and received by Cardinal within thirty (30) days after completion of the applicable service. In no event shall Cardinal be liable for incidental or consequential damages, including, without limitation, business interruptions, loss of use, or loss of profits incurred by client, its subsidiaries, affiliates or successors arising out of or related to the performance of the services hereunder by Cardinal, regardless of whether such claim is based upon any of the above stated reasons or otherwise. Results relate only to the samples identified above. This report shall not be reproduced except in full with written approval of Cardinal Laboratories.

Celey D. Keene, Lab Director/Quality Manager



PHONE (575) 393-2326 ° 101 E. MARLAND ° HOBBS, NM 88240

**Analytical Results For:**

TASMAN GEOSCIENCES  
 KYLE NORMAN  
 6899 PECOS ST. UNIT C  
 DENVER CO, 80221  
 Fax To:

Received:	03/21/2024	Sampling Date:	03/21/2024
Reported:	03/22/2024	Sampling Type:	Soil
Project Name:	7024_B-16-18-2-1-3-2-1-1	Sampling Condition:	Cool & Intact
Project Number:	NONE GIVEN	Sample Received By:	Dionica Hinojos
Project Location:	NONE GIVEN		

**Sample ID: FL - 5 (H241497-20)**

BTEX 8021B		mg/kg		Analyzed By: JH					
Analyte	Result	Reporting Limit	Analyzed	Method Blank	BS	% Recovery	True Value QC	RPD	Qualifier
Benzene*	<0.050	0.050	03/22/2024	ND	2.21	111	2.00	1.66	
Toluene*	<0.050	0.050	03/22/2024	ND	2.17	108	2.00	2.56	
Ethylbenzene*	<0.050	0.050	03/22/2024	ND	2.19	109	2.00	2.92	
Total Xylenes*	<0.150	0.150	03/22/2024	ND	6.41	107	6.00	2.50	
Total BTEX	<0.300	0.300	03/22/2024	ND					

Surrogate: 4-Bromofluorobenzene (PID) 107 % 71.5-134

Chloride, SM4500CI-B		mg/kg		Analyzed By: CT					
Analyte	Result	Reporting Limit	Analyzed	Method Blank	BS	% Recovery	True Value QC	RPD	Qualifier
<b>Chloride</b>	<b>176</b>	16.0	03/22/2024	ND	432	108	400	0.00	

TPH 8015M		mg/kg		Analyzed By: ms					
Analyte	Result	Reporting Limit	Analyzed	Method Blank	BS	% Recovery	True Value QC	RPD	Qualifier
GRO C6-C10*	<10.0	10.0	03/22/2024	ND	197	98.6	200	0.698	
DRO >C10-C28*	<10.0	10.0	03/22/2024	ND	177	88.7	200	0.971	
EXT DRO >C28-C36	<10.0	10.0	03/22/2024	ND					

Surrogate: 1-Chlorooctane 101 % 48.2-134

Surrogate: 1-Chlorooctadecane 109 % 49.1-148

Cardinal Laboratories

\*=Accredited Analyte

PLEASE NOTE: Liability and Damages. Cardinal's liability and client's exclusive remedy for any claim arising, whether based in contract or tort, shall be limited to the amount paid by client for analyses. All claims, including those for negligence and any other cause whatsoever shall be deemed waived unless made in writing and received by Cardinal within thirty (30) days after completion of the applicable service. In no event shall Cardinal be liable for incidental or consequential damages, including, without limitation, business interruptions, loss of use, or loss of profits incurred by client, its subsidiaries, affiliates or successors arising out of or related to the performance of the services hereunder by Cardinal, regardless of whether such claim is based upon any of the above stated reasons or otherwise. Results relate only to the samples identified above. This report shall not be reproduced except in full with written approval of Cardinal Laboratories.

Celey D. Keene, Lab Director/Quality Manager



PHONE (575) 393-2326 ° 101 E. MARLAND ° HOBBS, NM 88240

**Analytical Results For:**

TASMAN GEOSCIENCES  
 KYLE NORMAN  
 6899 PECOS ST. UNIT C  
 DENVER CO, 80221  
 Fax To:

Received:	03/21/2024	Sampling Date:	03/21/2024
Reported:	03/22/2024	Sampling Type:	Soil
Project Name:	7024_B-16-18-2-1-3-2-1-1	Sampling Condition:	Cool & Intact
Project Number:	NONE GIVEN	Sample Received By:	Dionica Hinojos
Project Location:	NONE GIVEN		

**Sample ID: FL - 6 (H241497-21)**

BTEX 8021B		mg/kg		Analyzed By: JH					
Analyte	Result	Reporting Limit	Analyzed	Method Blank	BS	% Recovery	True Value QC	RPD	Qualifier
Benzene*	<0.050	0.050	03/22/2024	ND	2.11	105	2.00	1.16	
Toluene*	<0.050	0.050	03/22/2024	ND	2.07	103	2.00	1.14	
Ethylbenzene*	<0.050	0.050	03/22/2024	ND	2.03	101	2.00	1.18	
Total Xylenes*	<0.150	0.150	03/22/2024	ND	5.91	98.5	6.00	1.05	
Total BTEX	<0.300	0.300	03/22/2024	ND					

Surrogate: 4-Bromofluorobenzene (PID) 93.1 % 71.5-134

Chloride, SM4500CI-B		mg/kg		Analyzed By: CT					
Analyte	Result	Reporting Limit	Analyzed	Method Blank	BS	% Recovery	True Value QC	RPD	Qualifier
Chloride	192	16.0	03/22/2024	ND	432	108	400	0.00	

TPH 8015M		mg/kg		Analyzed By: MS					
Analyte	Result	Reporting Limit	Analyzed	Method Blank	BS	% Recovery	True Value QC	RPD	Qualifier
GRO C6-C10*	<10.0	10.0	03/21/2024	ND	170	85.0	200	0.762	
DRO >C10-C28*	<10.0	10.0	03/21/2024	ND	157	78.3	200	0.170	
EXT DRO >C28-C36	<10.0	10.0	03/21/2024	ND					

Surrogate: 1-Chlorooctane 109 % 48.2-134

Surrogate: 1-Chlorooctadecane 95.8 % 49.1-148

Cardinal Laboratories

\*=Accredited Analyte

PLEASE NOTE: Liability and Damages. Cardinal's liability and client's exclusive remedy for any claim arising, whether based in contract or tort, shall be limited to the amount paid by client for analyses. All claims, including those for negligence and any other cause whatsoever shall be deemed waived unless made in writing and received by Cardinal within thirty (30) days after completion of the applicable service. In no event shall Cardinal be liable for incidental or consequential damages, including, without limitation, business interruptions, loss of use, or loss of profits incurred by client, its subsidiaries, affiliates or successors arising out of or related to the performance of the services hereunder by Cardinal, regardless of whether such claim is based upon any of the above stated reasons or otherwise. Results relate only to the samples identified above. This report shall not be reproduced except in full with written approval of Cardinal Laboratories.

Celey D. Keene, Lab Director/Quality Manager



PHONE (575) 393-2326 ° 101 E. MARLAND ° HOBBS, NM 88240

**Analytical Results For:**

TASMAN GEOSCIENCES  
 KYLE NORMAN  
 6899 PECOS ST. UNIT C  
 DENVER CO, 80221  
 Fax To:

Received:	03/21/2024	Sampling Date:	03/21/2024
Reported:	03/22/2024	Sampling Type:	Soil
Project Name:	7024_B-16-18-2-1-3-2-1-1	Sampling Condition:	Cool & Intact
Project Number:	NONE GIVEN	Sample Received By:	Dionica Hinojos
Project Location:	NONE GIVEN		

**Sample ID: FL - 7 (H241497-22)**

BTEX 8021B		mg/kg		Analyzed By: JH					
Analyte	Result	Reporting Limit	Analyzed	Method Blank	BS	% Recovery	True Value QC	RPD	Qualifier
Benzene*	<0.050	0.050	03/22/2024	ND	2.11	105	2.00	1.16	
Toluene*	<0.050	0.050	03/22/2024	ND	2.07	103	2.00	1.14	
Ethylbenzene*	<0.050	0.050	03/22/2024	ND	2.03	101	2.00	1.18	
Total Xylenes*	<0.150	0.150	03/22/2024	ND	5.91	98.5	6.00	1.05	
Total BTEX	<0.300	0.300	03/22/2024	ND					

Surrogate: 4-Bromofluorobenzene (PID) 93.6 % 71.5-134

Chloride, SM4500Cl-B		mg/kg		Analyzed By: CT					
Analyte	Result	Reporting Limit	Analyzed	Method Blank	BS	% Recovery	True Value QC	RPD	Qualifier
Chloride	336	16.0	03/22/2024	ND	432	108	400	0.00	

TPH 8015M		mg/kg		Analyzed By: MS					
Analyte	Result	Reporting Limit	Analyzed	Method Blank	BS	% Recovery	True Value QC	RPD	Qualifier
GRO C6-C10*	<10.0	10.0	03/21/2024	ND	170	85.0	200	0.762	
DRO >C10-C28*	<10.0	10.0	03/21/2024	ND	157	78.3	200	0.170	
EXT DRO >C28-C36	<10.0	10.0	03/21/2024	ND					

Surrogate: 1-Chlorooctane 102 % 48.2-134

Surrogate: 1-Chlorooctadecane 90.3 % 49.1-148

Cardinal Laboratories

\*=Accredited Analyte

PLEASE NOTE: Liability and Damages. Cardinal's liability and client's exclusive remedy for any claim arising, whether based in contract or tort, shall be limited to the amount paid by client for analyses. All claims, including those for negligence and any other cause whatsoever shall be deemed waived unless made in writing and received by Cardinal within thirty (30) days after completion of the applicable service. In no event shall Cardinal be liable for incidental or consequential damages, including, without limitation, business interruptions, loss of use, or loss of profits incurred by client, its subsidiaries, affiliates or successors arising out of or related to the performance of the services hereunder by Cardinal, regardless of whether such claim is based upon any of the above stated reasons or otherwise. Results relate only to the samples identified above. This report shall not be reproduced except in full with written approval of Cardinal Laboratories.

Celey D. Keene, Lab Director/Quality Manager



PHONE (575) 393-2326 ° 101 E. MARLAND ° HOBBS, NM 88240

**Analytical Results For:**

TASMAN GEOSCIENCES  
 KYLE NORMAN  
 6899 PECOS ST. UNIT C  
 DENVER CO, 80221  
 Fax To:

Received:	03/21/2024	Sampling Date:	03/21/2024
Reported:	03/22/2024	Sampling Type:	Soil
Project Name:	7024_B-16-18-2-1-3-2-1-1	Sampling Condition:	Cool & Intact
Project Number:	NONE GIVEN	Sample Received By:	Dionica Hinojos
Project Location:	NONE GIVEN		

**Sample ID: FL - 8 (H241497-23)**

BTEX 8021B		mg/kg		Analyzed By: JH					
Analyte	Result	Reporting Limit	Analyzed	Method Blank	BS	% Recovery	True Value QC	RPD	Qualifier
Benzene*	<0.050	0.050	03/22/2024	ND	2.11	105	2.00	1.16	
Toluene*	<0.050	0.050	03/22/2024	ND	2.07	103	2.00	1.14	
Ethylbenzene*	<0.050	0.050	03/22/2024	ND	2.03	101	2.00	1.18	
Total Xylenes*	<0.150	0.150	03/22/2024	ND	5.91	98.5	6.00	1.05	
Total BTEX	<0.300	0.300	03/22/2024	ND					

Surrogate: 4-Bromofluorobenzene (PID) 92.8 % 71.5-134

Chloride, SM4500CI-B		mg/kg		Analyzed By: CT					
Analyte	Result	Reporting Limit	Analyzed	Method Blank	BS	% Recovery	True Value QC	RPD	Qualifier
Chloride	48.0	16.0	03/22/2024	ND	432	108	400	0.00	

TPH 8015M		mg/kg		Analyzed By: MS					
Analyte	Result	Reporting Limit	Analyzed	Method Blank	BS	% Recovery	True Value QC	RPD	Qualifier
GRO C6-C10*	<10.0	10.0	03/21/2024	ND	170	85.0	200	0.762	
DRO >C10-C28*	<10.0	10.0	03/21/2024	ND	157	78.3	200	0.170	
EXT DRO >C28-C36	<10.0	10.0	03/21/2024	ND					

Surrogate: 1-Chlorooctane 115 % 48.2-134

Surrogate: 1-Chlorooctadecane 101 % 49.1-148

Cardinal Laboratories

\*=Accredited Analyte

PLEASE NOTE: Liability and Damages. Cardinal's liability and client's exclusive remedy for any claim arising, whether based in contract or tort, shall be limited to the amount paid by client for analyses. All claims, including those for negligence and any other cause whatsoever shall be deemed waived unless made in writing and received by Cardinal within thirty (30) days after completion of the applicable service. In no event shall Cardinal be liable for incidental or consequential damages, including, without limitation, business interruptions, loss of use, or loss of profits incurred by client, its subsidiaries, affiliates or successors arising out of or related to the performance of the services hereunder by Cardinal, regardless of whether such claim is based upon any of the above stated reasons or otherwise. Results relate only to the samples identified above. This report shall not be reproduced except in full with written approval of Cardinal Laboratories.

Celey D. Keene, Lab Director/Quality Manager



PHONE (575) 393-2326 ° 101 E. MARLAND ° HOBBS, NM 88240

**Analytical Results For:**

TASMAN GEOSCIENCES  
 KYLE NORMAN  
 6899 PECOS ST. UNIT C  
 DENVER CO, 80221  
 Fax To:

Received:	03/21/2024	Sampling Date:	03/21/2024
Reported:	03/22/2024	Sampling Type:	Soil
Project Name:	7024_B-16-18-2-1-3-2-1-1	Sampling Condition:	Cool & Intact
Project Number:	NONE GIVEN	Sample Received By:	Dionica Hinojos
Project Location:	NONE GIVEN		

**Sample ID: FL - 9 (H241497-24)**

BTEX 8021B		mg/kg		Analyzed By: JH					
Analyte	Result	Reporting Limit	Analyzed	Method Blank	BS	% Recovery	True Value QC	RPD	Qualifier
Benzene*	<0.050	0.050	03/22/2024	ND	2.11	105	2.00	1.16	
Toluene*	<0.050	0.050	03/22/2024	ND	2.07	103	2.00	1.14	
Ethylbenzene*	<0.050	0.050	03/22/2024	ND	2.03	101	2.00	1.18	
Total Xylenes*	<0.150	0.150	03/22/2024	ND	5.91	98.5	6.00	1.05	
Total BTEX	<0.300	0.300	03/22/2024	ND					

Surrogate: 4-Bromofluorobenzene (PID) 91.6 % 71.5-134

Chloride, SM4500Cl-B		mg/kg		Analyzed By: CT					
Analyte	Result	Reporting Limit	Analyzed	Method Blank	BS	% Recovery	True Value QC	RPD	Qualifier
<b>Chloride</b>	<b>640</b>	16.0	03/22/2024	ND	432	108	400	0.00	

TPH 8015M		mg/kg		Analyzed By: MS					
Analyte	Result	Reporting Limit	Analyzed	Method Blank	BS	% Recovery	True Value QC	RPD	Qualifier
GRO C6-C10*	<10.0	10.0	03/21/2024	ND	170	85.0	200	0.762	
<b>DRO &gt;C10-C28*</b>	<b>14.2</b>	10.0	03/21/2024	ND	157	78.3	200	0.170	
EXT DRO >C28-C36	<10.0	10.0	03/21/2024	ND					

Surrogate: 1-Chlorooctane 110 % 48.2-134

Surrogate: 1-Chlorooctadecane 96.5 % 49.1-148

Cardinal Laboratories

\*=Accredited Analyte

PLEASE NOTE: Liability and Damages. Cardinal's liability and client's exclusive remedy for any claim arising, whether based in contract or tort, shall be limited to the amount paid by client for analyses. All claims, including those for negligence and any other cause whatsoever shall be deemed waived unless made in writing and received by Cardinal within thirty (30) days after completion of the applicable service. In no event shall Cardinal be liable for incidental or consequential damages, including, without limitation, business interruptions, loss of use, or loss of profits incurred by client, its subsidiaries, affiliates or successors arising out of or related to the performance of the services hereunder by Cardinal, regardless of whether such claim is based upon any of the above stated reasons or otherwise. Results relate only to the samples identified above. This report shall not be reproduced except in full with written approval of Cardinal Laboratories.

Celey D. Keene, Lab Director/Quality Manager





PHONE (575) 393-2326 ° 101 E. MARLAND ° HOBBS, NM 88240

Notes and Definitions

- ND Analyte NOT DETECTED at or above the reporting limit
- RPD Relative Percent Difference
- \*\* Samples not received at proper temperature of 6°C or below.
- \*\*\* Insufficient time to reach temperature.
- Chloride by SM4500Cl-B does not require samples be received at or below 6°C  
Samples reported on an as received basis (wet) unless otherwise noted on report

Cardinal Laboratories

\*=Accredited Analyte

PLEASE NOTE: Liability and Damages. Cardinal's liability and client's exclusive remedy for any claim arising, whether based in contract or tort, shall be limited to the amount paid by client for analyses. All claims, including those for negligence and any other cause whatsoever shall be deemed waived unless made in writing and received by Cardinal within thirty (30) days after completion of the applicable service. In no event shall Cardinal be liable for incidental or consequential damages, including, without limitation, business interruptions, loss of use, or loss of profits incurred by client, its subsidiaries, affiliates or successors arising out of or related to the performance of the services hereunder by Cardinal, regardless of whether such claim is based upon any of the above stated reasons or otherwise. Results relate only to the samples identified above. This report shall not be reproduced except in full with written approval of Cardinal Laboratories.

*Celey D. Keene*

Celey D. Keene, Lab Director/Quality Manager



**ARDINAL LABORATORIES**  
 101 East Marland, Hobbs, NM 88240 2111 Beechwood, Abilene, TX 79603  
 (505) 393-2326 FAX (505) 393-2476 (325) 673-7001 FAX (325)673-7020

CHAIN-OF-CUSTODY AND ANALYSIS REQUEST

Company Name: Tasman Geosciences						BILL TO				ANALYSIS REQUEST																								
Project Manager: Kyle Norman						P.O. #:				Chlorides	TPH 8015 M	BTEX	TPH TX1005	Complete Cations/Anions	TDS	HOLD	48 Hour RUSH	24 Hour RUSH																
Address: 2620 W. Marland Blvd.						Company: Tasman Geo																												
City: Hobbs						Attn: Kyle Norman																												
Phone #: 575-318-5017						Address: 2620 W. Marland																												
Project #:						City: Hobbs																												
Project Name: 7024-B-16-18-2-1-3-2-1-1						State: NM Zip: 88240																												
Project Location:						Phone #: 575-318-5017																												
Sampler Name: Chris Flores						Fax #:																												
FOR LAB USE ONLY																																		
Lab I.D.	Sample I.D.	(G)RAB OR (C)OMP	# CONTAINERS	MATRIX					PRESERV.		SAMPLING																							
				GROUNDWATER	WASTEWATER	SOIL	OIL	SLUDGE	OTHER:	ACID/BASE	ICE/COOL	OTHER:	DATE	TIME																				
H241497	W-1	C	1		X					X		3-21-2024	10:40	X	X	X																		
	W-2	C	1		X					X			10:50	X	X	X																		
	W-3	C	1		X					X			11:00	X	X	X																		
	W-4	C	1		X					X			11:10	X	X	X																		
	W-5	C	1		X					X			11:20	X	X	X																		
	W-6	C	1		X					X			11:30	X	X	X																		
	W-7	C	1		X					X			12:00	X	X	X																		
	W-8	C	1		X					X			12:10	X	X	X																		
	W-9	C	1		X					X			12:20	X	X	X																		
	W-10	C	1		X					X			12:30	X	X	X																		

PLEASE NOTE: Liability and Damages. Cardinal's liability and client's exclusive remedy for any claim arising whether based in contract or tort, shall be limited to the amount paid by the client for the analyses. All claims, including those for negligence and any other cause whatsoever shall be deemed waived unless made in writing and received by Cardinal within 30 days after completion of the applicable service. In no event shall Cardinal be liable for incidental or consequential damages, including without limitation, business interruptions, loss of use, or loss of profits incurred by client, its subsidiaries, affiliates or successors arising out of or related to the performance of services hereunder by Cardinal, regardless of whether such claim is based upon any of the above stated reasons or otherwise.

Relinquished By: <i>[Signature]</i>		Date: 3-21-2024 Time: 15:49	Received By: <i>[Signature]</i>		Phone Result: <input type="checkbox"/> Yes <input type="checkbox"/> No	Add'l Phone #:
Relinquished By: <i>[Signature]</i>		Date: Time:	Received By: <i>[Signature]</i>		Fax Result: <input type="checkbox"/> Yes <input type="checkbox"/> No	Add'l Fax #:
Delivered By: (Circle One) Sampler - UPS - Bus - Other:		3.6cc #140	Sample Condition Cool Intact <input checked="" type="checkbox"/> Yes <input type="checkbox"/> No	CHECKED BY: (Initials) <i>[Signature]</i>	REMARKS: email results: KNorman@tasman-geo.com; NMDData@tasman-geo.com BDennis@tasman-geo.com; LFlores@tasman-geo.com; CFlores@tasman-geo.com; Albert.L.Hyman@p66.com; Janice.L.Hyman@p66.com	

† Cardinal cannot accept verbal changes. Please fax written changes to 505-393-2476



# ARDINAL LABORATORIES

101 East Marland, Hobbs, NM 88240 2111 Beechwood, Abilene, TX 79603  
(505) 393-2326 FAX (505) 393-2476 (325) 673-7001 FAX (325)673-7020

## CHAIN-OF-CUSTODY AND ANALYSIS REQUEST

Company Name: Tasman Geosciences				<b>BILL TO</b>				<b>ANALYSIS REQUEST</b>															
Project Manager: Kyle Norman				P.O. #:				Chlorides TPH 8015 M BTEX TPH TX1005 Complete Cations/Anions TDS HOLD 48 Hour RUSH <u>24 Hour RUSH</u>															
Address: 2620 W. Marland Blvd.				Company: Tasman Geo																			
City: Hobbs		State: NM Zip: 88240		Attn: Kyle Norman																			
Phone #: 575-318-5017		Fax #:		Address: 2620 W. Marland																			
Project #:		Project Owner:		City: Hobbs																			
Project Name: B-16-18-2-13-2-1-1				State: NM Zip: 88240																			
Project Location:				Phone #: 575-318-5017																			
Sampler Name: Chris Flores				Fax #:																			
FOR LAB USE ONLY				MATRIX				PRESERV.				SAMPLING											
Lab I.D.		Sample I.D.		(GRAB OR C/COMP)	# CONTAINERS	GROUNDWATER	WASTEWATER	SOIL	OIL	SLUDGE	OTHER	ACID/BASE	ICE/COOL	OTHER	DATE	TIME							
11	W-11	6	1			X						X	X		3-21-2024	12:40	X	X	X				
12	W-12	6	1			X						X	X			12:50	X	X	X				
13	W-13	6	1			X						X	X			13:00	X	X	X				
14	W-14	6	1			X						X	X			13:10	X	X	X				
15	W-15	6	1			X						X	X			13:20	X	X	X				

PLEASE NOTE: Liability and Damages. Cardinal's liability and client's exclusive remedy for any claim arising whether based in contract or tort, shall be limited to the amount paid by the client for the analysis. All claims, including those for negligence and any other cause whatsoever shall be deemed waived unless made in writing and received by Cardinal within 30 days after completion of the applicable service. In no event shall Cardinal be liable for incidental or consequential damages, including without limitation, business interruptions, loss of use, or loss of profits incurred by client, its subsidiaries, affiliates or successors arising out of or related to the performance of services hereunder by Cardinal, regardless of whether such claim is based upon any of the above stated reasons or otherwise.

Relinquished By:	Date: 3-21-2024	Received By:	Phone Result: <input type="checkbox"/> Yes <input checked="" type="checkbox"/> No	Add'l Phone #:
Relinquished By:	Time: 15:49	Received By:	Fax Result: <input type="checkbox"/> Yes <input checked="" type="checkbox"/> No	Add'l Fax #:
Delivered By: (Circle One) Sampler - UPS - Bus - Other:	3-600 #1140	Sample Condition Cool Intact <input checked="" type="checkbox"/> Yes <input type="checkbox"/> No	REMARKS: email results: KNorman@tasman-geo.com; NMDData@tasman-geo.com BDennis@tasman-geo.com; LFlores@tasman-geo.com; CFlores@tasman-geo.com; Albert.L.Hyman@p66.com; Janice.L.Hyman@p66.com	
		CHECKED BY: (Initials) 		

† Cardinal cannot accept verbal changes. Please fax written changes to 505-393-2476



**ARDINAL LABORATORIES**

101 East Marland, Hobbs, NM 88240 2111 Beechwood, Abilene, TX 79603  
 (505) 393-2326 FAX (505) 393-2476 (325) 673-7001 FAX (325)673-7020

**CHAIN-OF-CUSTODY AND ANALYSIS REQUEST**

Company Name: Tasman Geosciences					<b>BILL TO</b>			<b>ANALYSIS REQUEST</b>																
Project Manager: Kyle Norman					P.O. #:			Chlorides TPH 8015 M BTEX TPH TX1005 Complete Cations/Anions TDS HOLD 48 Hour RUSH <u>24 Hour RUSH</u>	TPH 8015 M	BTEX	TPH TX1005	Complete Cations/Anions	TDS	HOLD	48 Hour RUSH	<u>24 Hour RUSH</u>								
Address: 2620 W. Marland Blvd.					Company: Tasman Geo																			
City: Hobbs		State: NM Zip: 88240			Attn: Kyle Norman																			
Phone #: 575-318-5017		Fax #:			Address: 2620 W. Marland																			
Project #:		Project Owner: DCP Midstream LP			City: Hobbs																			
Project Name: 7024-B-16-18-2-1-3-2-1-1					State: NM Zip: 88240																			
Project Location:					Phone #: 575-318-5017																			
Sampler Name: Chris Flores					Fax #:																			
FOR LAB USE ONLY																								
Lab I.D.	Sample I.D.	(GIRAB OR C/COMP # CONTAINERS)	MATRIX														PRESERV.		SAMPLING					
			GROUNDWATER	WASTEWATER	SOIL	OIL	SLUDGE	OTHER	ACID/BASE	ICE COOL	DATE	TIME												
H241497																								
136	FL-1	6			X			X		3-21-2024	0910	X	X	X			X							
138	FL-2	6			X			X			0920	X	X	X			X							
140	FL-3	6			X			X			0930	X	X	X			X							
200	FL-4	6			X			X			0940	X	X	X			X							
202	FL-5	6			X			X			0950	X	X	X			X							
204	FL-6	6			X			X			1000	X	X	X			X							
206	FL-7	6			X			X			1010	X	X	X			X							
208	FL-8	6			X			X			1020	X	X	X			X							
247	FL-9	6			X			X			1030	X	X	X			X							

PLEASE NOTE: Liability and Damages. Cardinal's liability and client's exclusive remedy for any claim arising whether based in contract or tort, shall be limited to the amount paid by the client for the analyses. All claims, including those for negligence and any other cause whatsoever shall be deemed waived unless made in writing and received by Cardinal within 30 days after completion of the applicable service. In no event shall Cardinal be liable for incidental or consequential damages, including without limitation, business interruptions, loss of use, or loss of profits incurred by client, its subsidiaries, affiliates or successors arising out of or related to the performance of services rendered by Cardinal, regardless of whether such claim is based upon any of the above stated reasons or otherwise.

Relinquished By:	Date: 3-21-2024 Time: 15:49	Received By:	Phone Result: <input type="checkbox"/> Yes <input checked="" type="checkbox"/> No	Add'l Phone #:
Relinquished By:	Date:	Received By:	Fax Result: <input type="checkbox"/> Yes <input checked="" type="checkbox"/> No	Add'l Fax #:
Delivered By: (Circle One) Sampler - UPS - Bus - Other:	3.60c #1140	Sample Condition Cool Intact <input checked="" type="checkbox"/> Yes <input type="checkbox"/> No	REMARKS: email results: LFlores@tasman-geo.com, NMDData@tasman-geo.com KNorman@tasman-geo.com; BDennis@tasman-geo.com; CFlores@tasman-geo.com, Albert.I.hyman@p66.com, Janice.I.hyman@p66.com	
		CHECKED BY: (Initials) 		

† Cardinal cannot accept verbal changes. Please fax written changes to 505-393-2476



PHONE (575) 393-2326 ° 101 E. MARLAND ° HOBBS, NM 88240

---

March 26, 2024

KYLE NORMAN

TASMAN GEOSCIENCES

6899 PECOS ST. UNIT C

DENVER, CO 80221

RE: 7024\_B-16-18-2-1-3-2-1-1

Enclosed are the results of analyses for samples received by the laboratory on 03/25/24 15:04.

Cardinal Laboratories is accredited through Texas NELAP under certificate number T104704398-23-16. Accreditation applies to drinking water, non-potable water and solid and chemical materials. All accredited analytes are denoted by an asterisk (\*). For a complete list of accredited analytes and matrices visit the TCEQ website at [www.tceq.texas.gov/field/qa/lab\\_accred\\_certif.html](http://www.tceq.texas.gov/field/qa/lab_accred_certif.html).

Cardinal Laboratories is accredited through the State of Colorado Department of Public Health and Environment for:

Method EPA 552.2	Haloacetic Acids (HAA-5)
Method EPA 524.2	Total Trihalomethanes (TTHM)
Method EPA 524.4	Regulated VOCs (V1, V2, V3)

Accreditation applies to public drinking water matrices.

This report meets NELAP requirements and is made up of a cover page, analytical results, and a copy of the original chain-of-custody. If you have any questions concerning this report, please feel free to contact me.

Sincerely,

A handwritten signature in black ink that reads "Celey D. Keene". The signature is written in a cursive style.

Celey D. Keene

Lab Director/Quality Manager



PHONE (575) 393-2326 ° 101 E. MARLAND ° HOBBS, NM 88240

**Analytical Results For:**

TASMAN GEOSCIENCES  
 KYLE NORMAN  
 6899 PECOS ST. UNIT C  
 DENVER CO, 80221  
 Fax To:

Received:	03/25/2024	Sampling Date:	03/25/2024
Reported:	03/26/2024	Sampling Type:	Soil
Project Name:	7024_B-16-18-2-1-3-2-1-1	Sampling Condition:	Cool & Intact
Project Number:	7024	Sample Received By:	Shalyn Rodriguez
Project Location:	NONE GIVEN		

**Sample ID: FL - 9 @ 8' (H241550-01)**

BTEX 8021B		mg/kg		Analyzed By: JH					
Analyte	Result	Reporting Limit	Analyzed	Method Blank	BS	% Recovery	True Value QC	RPD	Qualifier
Benzene*	<0.050	0.050	03/25/2024	ND	1.91	95.6	2.00	0.0622	
Toluene*	<0.050	0.050	03/25/2024	ND	2.04	102	2.00	0.389	
Ethylbenzene*	<0.050	0.050	03/25/2024	ND	2.03	101	2.00	0.512	
Total Xylenes*	<0.150	0.150	03/25/2024	ND	6.14	102	6.00	0.594	
Total BTEX	<0.300	0.300	03/25/2024	ND					

Surrogate: 4-Bromofluorobenzene (PID) 114 % 71.5-134

Chloride, SM4500Cl-B		mg/kg		Analyzed By: HM					
Analyte	Result	Reporting Limit	Analyzed	Method Blank	BS	% Recovery	True Value QC	RPD	Qualifier
Chloride	128	16.0	03/26/2024	ND	432	108	400	0.00	

TPH 8015M		mg/kg		Analyzed By: MS					
Analyte	Result	Reporting Limit	Analyzed	Method Blank	BS	% Recovery	True Value QC	RPD	Qualifier
GRO C6-C10*	<10.0	10.0	03/26/2024	ND	201	101	200	0.785	
DRO >C10-C28*	<10.0	10.0	03/26/2024	ND	213	107	200	1.99	
EXT DRO >C28-C36	<10.0	10.0	03/26/2024	ND					

Surrogate: 1-Chlorooctane 84.0 % 48.2-134

Surrogate: 1-Chlorooctadecane 82.3 % 49.1-148

Cardinal Laboratories

\*=Accredited Analyte

PLEASE NOTE: Liability and Damages. Cardinal's liability and client's exclusive remedy for any claim arising, whether based in contract or tort, shall be limited to the amount paid by client for analyses. All claims, including those for negligence and any other cause whatsoever shall be deemed waived unless made in writing and received by Cardinal within thirty (30) days after completion of the applicable service. In no event shall Cardinal be liable for incidental or consequential damages, including, without limitation, business interruptions, loss of use, or loss of profits incurred by client, its subsidiaries, affiliates or successors arising out of or related to the performance of the services hereunder by Cardinal, regardless of whether such claim is based upon any of the above stated reasons or otherwise. Results relate only to the samples identified above. This report shall not be reproduced except in full with written approval of Cardinal Laboratories.

Celey D. Keene, Lab Director/Quality Manager



PHONE (575) 393-2326 ° 101 E. MARLAND ° HOBBS, NM 88240

Notes and Definitions

- ND Analyte NOT DETECTED at or above the reporting limit
- RPD Relative Percent Difference
- \*\* Samples not received at proper temperature of 6°C or below.
- \*\*\* Insufficient time to reach temperature.
- Chloride by SM4500Cl-B does not require samples be received at or below 6°C  
Samples reported on an as received basis (wet) unless otherwise noted on report

Cardinal Laboratories

\*=Accredited Analyte

PLEASE NOTE: Liability and Damages. Cardinal's liability and client's exclusive remedy for any claim arising, whether based in contract or tort, shall be limited to the amount paid by client for analyses. All claims, including those for negligence and any other cause whatsoever shall be deemed waived unless made in writing and received by Cardinal within thirty (30) days after completion of the applicable service. In no event shall Cardinal be liable for incidental or consequential damages, including, without limitation, business interruptions, loss of use, or loss of profits incurred by client, its subsidiaries, affiliates or successors arising out of or related to the performance of the services hereunder by Cardinal, regardless of whether such claim is based upon any of the above stated reasons or otherwise. Results relate only to the samples identified above. This report shall not be reproduced except in full with written approval of Cardinal Laboratories.

*Celey D. Keene*

Celey D. Keene, Lab Director/Quality Manager



**ARDINAL LABORATORIES**

101 East Marland, Hobbs, NM 88240 2111 Beechwood, Abilene, TX 79603  
 (505) 393-2326 FAX (505) 393-2476 (325) 673-7001 FAX (325)673-7020

CHAIN-OF-CUSTODY AND ANALYSIS REQUEST

Company Name: Tasman Geosciences				<b>BILL TO</b>				<b>ANALYSIS REQUEST</b>																					
Project Manager: Kyle Norman				P.O. #:				Chlorides	TPH 8015 M	BTEX	TPH TX1005	Complete Cations/Anions	TDS	HOLD	48 Hour RUSH	24 Hour RUSH													
Address: 2620 W. Marland Blvd.				Company: Tasman Geo																									
City: Hobbs		State: NM Zip: 88240		Attn: Kyle Norman																									
Phone #: 575-318-5017		Fax #:		Address: 2620 W. Marland																									
Project #: 7024		Project Owner:		City: Hobbs																									
Project Name: 7024-B-16-18-2-1-3-2-1-1				State: NM Zip: 88240																									
Project Location:				Phone #: 575-318-5017																									
Sampler Name: Chris Flores				Fax #:																									
FOR LAB USE ONLY																													
Lab I.D.	Sample I.D.	(GRAB OR C)OMP	# CONTAINERS	MATRIX													PRESERV.			SAMPLING									
				GROUNDWATER	WASTEWATER	SOIL	OIL	SLUDGE	OTHER	ACID/BASE	ICE / COOL	OTHER	DATE	TIME															
H241530	F1-9 @ 8'	C	1		X					X			3/25/24	1040	X	X	X												

PLEASE NOTE: Liability and Damages. Cardinal's liability and client's exclusive remedy for any claim arising whether based in contract or tort, shall be limited to the amount paid by the client for the analysis. All claims, including those for negligence and any other cause whatsoever shall be deemed waived unless made in writing and received by Cardinal within 30 days after completion of the applicable service. In no event shall Cardinal be liable for incidental or consequential damages, including without limitation, business interruptions, loss of use, or loss of profits incurred by client, its subsidiaries, affiliates or successors arising out of or related to the performance of services hereunder by Cardinal, regardless of whether such claim is based upon any of the above stated reasons or otherwise.

Relinquished By:	Date: 3/25/24 Time: 1504	Received By:	Phone Result: <input type="checkbox"/> Yes <input checked="" type="checkbox"/> No	Add'l Phone #:
Relinquished By:	Date:	Received By:	Fax Result: <input type="checkbox"/> Yes <input checked="" type="checkbox"/> No	Add'l Fax #:
Delivered By: (Circle One) Sampler - UPS - Bus - Other: 0.62 #140	Sample Condition Cool Intact <input checked="" type="checkbox"/> Yes <input type="checkbox"/> No	CHECKED BY: (Initials) 	REMARKS: email results: KNorman@tasman-geo.com; NMDData@Tasman-geo.com BDennis@tasman-geo.com; LFlores@tasman-geo.com; CFlores@tasman-geo.com, Albert.I.hyman@p66.com Janice.I.hyman@p66.com	

† Cardinal cannot accept verbal changes. Please fax written changes to 505-393-2476



## **Appendix D – Manifests**

RC Code: \_\_\_\_\_  
 Project: \_\_\_\_\_  
 Line: \_\_\_\_\_  
 PO#: \_\_\_\_\_



**WASTE MANIFEST**

Shipping Point	Ship to Location:
Line Number: 7024-B-16-18 Line Leak	Lea Land
	Shipping Date: 3-11-24

Quantity	Size	Description of Waste	Weight or Volume
3	12	Contaminated Soil	36

Shipping Instructions: Company Man Lynn Hyman

This is to certify that the above named materials are properly classified, described, packaged and are in proper condition for transportation and disposal to the applicable regulations.

Company Name	Print Name and Contact information	Signature required	Date:
Generator: DCP Midstream	Employee: Janice Hyman 1625 W Marland Hobbs, NM. 575-397-5560	Employee: <i>Janice Hyman</i>	Date:
Transporter: 364 OT Truck Service	Driver: <i>Enrique</i>	Driver: <i>Enrique</i>	Date: 3-11-24
Contact information: <i>(Kyle Norman)</i>	Phone: 575-318-5017	Phone:	
Receiver: <i>(Signature)</i>	Representative:	Representative:	Date: 3/11/24

Initials: \_\_\_\_\_ Date Returned: \_\_\_\_/\_\_\_\_/2022

Please Return Copy of Completed Form and Disposal Ticket to: DCP Midstream

FILE: 4.1.5



# LEA LAND, LLC SURFACE WASTE LANDFILL

MILE MARKER #64 US HWY 62/180 • 30 MILES EAST OF CARLSBAD, NM • PHONE (575) 887-4048

<b>NON-HAZARDOUS WASTE MANIFEST</b>		<b>No.</b> 202061	<b>Trailer No.</b> DJ 364		
<b>GENERATOR</b>	<b>Company Name:</b> DCP Midstream  <b>Phone:</b> (432) 413-3601		<b>Address:</b> 10 Desta Dr., #400W Midland, TX 79705		<b>Disposal Date:</b> 03-11-2024 11:53 AM
	<b>Name Or Description Of Waste Shipped:</b>				
	<input checked="" type="checkbox"/> RCRA Exempt <input type="checkbox"/> RCRA Non-Exempt				
	<b>Weight (lbs):</b> 24640, 24780, 24960				
	<b>Lease/Job Name:</b> 7024 - B - 16 - 18				
<b>Generator's Representative:</b> Lynn Hyman					
<b>TRANSPORTER</b>	<b>Name:</b> Tasman Inc.				
	<b>Emergency Contact:</b> Kyle Norman				
	<b>Emergency Contact Phone:</b> (575) 318-5017				
	<b>Transporter: Acknowledgment of Delivery of Material</b>				
<b>Printed/Typed Name (Impreso/Mecanografico):</b> Enrique					
<b>Signature (Firma):</b> <i>[Signature]</i> <b>Date:</b> 03-11-2024 11:53 AM					
<b>DISPOSAL FACILITY</b>	<b>Lea Land, LLC</b>		<b>Mile Marker 64, U.S. Hwy 62/180, 30 Miles East Of Carlsbad, NM</b>		<b>(575) 887-4048</b>
	<b>Permit No:</b> NM1-0035-New Mexico		<b>Comments:</b>		
	<b>Disposal Facility's Certification:</b> I Hereby Certify That The Above-Described Wastes Were Delivered To This Facility.				
	<b>Authorized Signature:</b> <i>[Signature]</i>		<b>Unit No:</b> IIA	<b>Date:</b> 03-11-2024	<b>Time:</b> 11:53 AM

LEA LAND, LLC  
1300 WEST MAIN STREET • OKLAHOMA CITY, OK 73106 • PHONE (405) 236-4257

RC Code: F-210  
 Project: \_\_\_\_\_  
 Line: \_\_\_\_\_  
 PO#: 0000545457



AR

**WASTE MANIFEST**

Shipping Point	Ship to Location: Lea Land
Line Number:  7024-B-16-18 ine leak	Lea land
	Shipping Date: 3-11-24

Quantity	Size	Description of Waste	Weight or Volume
3	12yd	Contaminated Soil	36

**Shipping Instructions:** Please use PO# 0000545457 Company Man Lynn Hyman

This is to certify that the above named materials are properly classified, described, packaged and are in proper condition for transportation and disposal to the applicable regulations.

Company Name	Print Name and Contact information	Signature required	Date:
Generator: <b>DCP Midstream</b>	Employee: Janice Hyman 1625 W Marland Hobbs, NM. 575-397-5560	Employee: <i>Janice Hyman</i>	Date:
Transporter: <i>DS Truck Services</i>	Driver: <i>Gerson Frausto</i>	Driver:	Date: <i>3/11/24</i>
Contact information: <i>Kyle Norman</i>	Phone: 575-318-5017	Phone:	
Receiver: <i>[Signature]</i>	Representative:	Representative:	Date <i>3/11/24</i>

Initials: \_\_\_\_\_ Date Returned: \_\_\_\_/\_\_\_\_/2020

Please Return Copy of Completed Form and Disposal Ticket to: DCP Midstream

FILE: 4.1.5



# LEA LAND

## LEA LAND, LLC SURFACE WASTE LANDFILL

MILE MARKER #64 US HWY 62/180 • 30 MILES EAST OF CARLSBAD, NM • PHONE (575) 887-4048

<b>NON-HAZARDOUS WASTE MANIFEST</b>		<b>No.</b> 202063	<b>Trailer No.</b> DJ 643		
<b>GENERATOR</b>	<b>Company Name:</b> DCP Midstream		<b>Address:</b> 10 Desta Dr., #400W Midland, TX 79705		
	<b>Phone:</b> (432) 413-3601		<b>Disposal Date:</b> 03-11-2024 11:58 AM		
	<b>Name Or Description Of Waste Shipped:</b>				
	<input checked="" type="checkbox"/> RCRA Exempt <input type="checkbox"/> RCRA Non-Exempt				
	<b>Weight (lbs):</b> 26720, 26940, 27040				
<b>Lease/Job Name:</b> 7024 - B - 16 - 18					
<b>Generator's Representative:</b> Lynn Hyman					
<b>TRANSPORTER</b>	<b>Name:</b> Tasman Inc.				
	<b>Emergency Contact:</b> Kyle Norman				
	<b>Emergency Contact Phone:</b> (575) 318-5017				
	<b>Transporter: Acknowledgment of Delivery of Material</b>				
<b>Printed/Typed Name (Impreso/Mecanografico):</b> <u>Olerson Frausto</u>					
<b>Signature (Firma):</b> <u>[Signature]</u> <b>Date:</b> 03-11-2024 11:58 AM					
<b>DISPOSAL FACILITY</b>	<b>Lea Land, LLC</b>		<b>Mile Marker 64, U.S. Hwy 62/180, 30 Miles East Of Carlsbad, NM</b>		
	<b>Permit No:</b> NM-1-0035-New Mexico		<b>(575) 887-4048</b>		
	<b>Comments:</b>				
	<b>Disposal Facility's Certification:</b> I Hereby Certify That The Above-Described Wastes Were Delivered To This Facility.				
<b>Authorized Signature:</b> <u>[Signature]</u>		<b>Unit No:</b> IIA	<b>Date:</b> 03-11-2024	<b>Time:</b> 11:58 AM	

LEA LAND, LLC

1300 WEST MAIN STREET • OKLAHOMA CITY, OK 73106 • PHONE (405) 236-4257

RC Code: \_\_\_\_\_  
 Project: \_\_\_\_\_  
 Line: \_\_\_\_\_  
 PO#: \_\_\_\_\_



**WASTE MANIFEST**

Shipping Point	Ship to Location:
Line Number: 7024-B-16-18 Line Leak	Lea Land
	Shipping Date: 3-12-24

Quantity	Size	Description of Waste	-Weight or Volume
4	12	Contaminated Soil	48

Shipping Instructions: Company Man Lynn Hyman

This is to certify that the above named materials are properly classified, described, packaged and are in proper condition for transportation and disposal to the applicable regulations.

Company Name	Print Name and Contact information	Signature required	Date:
Generator: DCP Midstream	Employee: Janice Hyman 1625 W Marland Hobbs, NM. 575-397-5560	Employee: <i>Janice Hyman</i>	Date:
Transporter: L02 DJ Truck	Driver: <i>Enrique</i>	Driver: <i>Enrique</i>	Date: 3-12-24
Contact information: Kyle Norman	Phone: 575-318-5017	Phone:	
Receiver: <i>[Signature]</i>	Representative:	Representative:	Date: 3/12/24

Initials: *[Signature]* Date Returned: \_\_\_/\_\_\_/2022

Please Return Copy of Completed Form and Disposal Ticket to: DCP Midstream

FILE: 4.1.5



# LEA LAND, LLC SURFACE WASTE LANDFILL

MILE MARKER #64 US HWY 62/180 • 30 MILES EAST OF CARLSBAD, NM • PHONE (575) 887-4048

<b>NON-HAZARDOUS WASTE MANIFEST</b>		No. 202091	Trailer No. DJ L02		
<b>GENERATOR</b>	<b>Company Name:</b> DCP Midstream		<b>Address:</b> 10 Desta Dr., #400W Midland, TX 79705		
	<b>Phone:</b> (432) 413-3601		<b>Disposal Date:</b> 03-12-2024 09:14 AM		
	<b>Name Or Description Of Waste Shipped:</b>				
	<input checked="" type="checkbox"/> RCRA Exempt <input type="checkbox"/> RCRA Non-Exempt				
	<b>Weight (lbs):</b> <i>20900, 21040, 21360, 22040</i>				
<b>Lease/Job Name:</b> 7024-B-16-18 - Line Leak					
<b>Generator's Representative:</b> Lynn Hyman					
<b>TRANSPORTER</b>	<b>Name:</b> Tasman Inc.				
	<b>Emergency Contact:</b> Kyle Norman				
	<b>Emergency Contact Phone:</b> (575) 318-5017				
	<b>Transporter: Acknowledgment of Delivery of Material</b>				
<b>Printed/Typed Name (Impreso/Mecanografico):</b> <i>X Enrique</i>					
<b>Signature (Firma):</b> X <i>X Enrique</i> <b>Date:</b> 03-12-2024 09:14 AM					
<b>DISPOSAL FACILITY</b>	<b>Lea Land, LLC</b>		<b>Mile Marker 64, U.S. Hwy 62/180, 30 Miles East Of Carlsbad, NM</b>		
			<b>(575) 887-4048</b>		
	<b>Permit No:</b> NM-1-0035-New Mexico		<b>Comments:</b>		
	<b>Disposal Facility's Certification:</b> I Hereby Certify That The Above-Described Wastes Were Delivered To This Facility.				
<b>Authorized Signature:</b> <i>[Signature]</i>		<b>Unit No:</b> IIA	<b>Date:</b> 03-12-2024	<b>Time:</b> 09:14 AM	

LEA LAND, LLC  
1300 WEST MAIN STREET • OKLAHOMA CITY, OK 73106 • PHONE (405) 236-4257

**RC Code:** F-210  
**Project:**  
**Line:**  
**PO#:** 0000545457



**WASTE MANIFEST**

Shipping Point  Line Number: 7024-B-16-18 line leak	Ship to Location: Lea Land  Lea land  Shipping Date: 3/12/24
--	--

Quantity	Size	Description of Waste	Weight or Volume
4	12yd	Contaminated Soil	48

**Shipping Instructions:** Please use PO# 0000545457 Company Man Lynn Hyman

This is to certify that the above named materials are properly classified, described, packaged and are in proper condition for transportation and disposal to the applicable regulations.

Company Name	Print Name and Contact information	Signature required	Date:
Generator: <b>DCP Midstream</b>	Employee: Janice Hyman 1625 W Marland Hobbs, NM. 575-397-5560	Employee: <i>Janice Hyman</i>	Date:
Transporter: DJ TRUCK SERVICES	Driver: Manuel Perez	Driver: Manuel Perez	Date: 3/12/24
Contact information: Kyle Norman	Phone: 575-318-5017	Phone:	
Receiver: <i>[Signature]</i>	Representative:	Representative:	Date 3/12/24

Initials: \_\_\_\_\_ Date Returned: \_\_\_\_/\_\_\_\_/2020

Please Return Copy of Completed Form and Disposal Ticket to: DCP Midstream

FILE: 4.1.5





# LEA LAND, LLC SURFACE WASTE LANDFILL.

MILE MARKER #64 US HWY 62/180 • 30 MILES EAST OF CARLSBAD, NM • PHONE (575) 887-4048

<b>NON-HAZARDOUS WASTE MANIFEST</b>		No. 202093	Trailer No. DJ 566		
<b>GENERATOR</b>	<b>Company Name:</b> DCP Midstream		<b>Address:</b> 10 Desta Dr., #400W Midland, TX 79705		
	<b>Phone:</b> (432) 413-3601		<b>Disposal Date:</b> 03-12-2024 09:26 AM		
	<b>Name Or Description Of Waste Shipped:</b>				
	<input checked="" type="checkbox"/> RCRA Exempt <input type="checkbox"/> RCRA Non-Exempt				
	<b>Weight (lbs):</b> 22680, 22940, 23140, 23740				
<b>Lease/Job Name:</b> 7024 - B-B16- 18 LINE LEAK					
<b>Generator's Representative:</b> Lynn Hyman					
<b>TRANSPORTER</b>	<b>Name:</b> Tasman Inc.				
	<b>Emergency Contact:</b> Kyle Norman				
	<b>Emergency Contact Phone:</b> (575) 318-5017				
	<b>Transporter: Acknowledgment of Delivery of Material</b>				
<b>Printed/Typed Name (Impreso/Mecanografico):</b> <u>X Manuel Perez</u>					
<b>Signature (Firma):</b> <u>X Manuel Perez</u> <b>Date:</b> 03-12-2024 09:26 AM					
<b>DISPOSAL FACILITY</b>	<b>Lea Land, LLC</b>		<b>Mile Marker 64, U.S. Hwy 62/180, 30 Miles East Of Carlsbad, NM</b>		
	<b>Permit No:</b> NM-1-0035-New Mexico		<b>(575) 887-4048</b>		
	<b>Comments:</b>				
	<b>Disposal Facility's Certification:</b> I Hereby Certify That The Above-Described Wastes Were Delivered To This Facility.				
<b>Authorized Signature:</b>		<b>Unit No:</b> IIA	<b>Date:</b> 03-12-2024	<b>Time:</b> 09:26 AM	

LEA LAND, LLC  
1300 WEST MAIN STREET • OKLAHOMA CITY, OK 73106 • PHONE (405) 236-4257

RC Code: F-210  
 Project: \_\_\_\_\_  
 Line: \_\_\_\_\_  
 PO#: 0000545457



**WASTE MANIFEST**

Shipping Point	Ship to Location: Lea Land
Line Number: <u>7024-B-16-18 line leak</u>	<u>Lea land</u>
	Shipping Date: <u>3/12/24</u>

Quantity	Size	Description of Waste	Weight or Volume
<u>4</u>	<u>12yd</u>	<u>Contaminated Soil</u>	<u>48</u>

Shipping Instructions: Please use PO# 0000545457 Company Man Lynn Hyman

This is to certify that the above named materials are properly classified, described, packaged and are in proper condition for transportation and disposal to the applicable regulations.

Company Name	Print Name and Contact information	Signature required	Date:
Generator: <b>DCP Midstream</b>	Employee: Janice Hyman 1625 W Marland Hobbs, NM. 575-397-5560	Employee: <i>Janice Hyman</i>	Date:
Transporter: <u>DS Truck Services</u>	Driver: <u>Llerson Frausto</u>	Driver:	Date: <u>3/12/24</u>
Contact information:  Kyle Norman	Phone:  575-318-5017	Phone:	
Receiver: <u>N Wendy</u>	Representative:	Representative:	Date: <u>3/12/24</u>

Initials: \_\_\_\_\_ Date Returned: \_\_\_\_/\_\_\_\_/2020

Please Return Copy of Completed Form and Disposal Ticket to: DCP Midstream

FILE: 4.1.5



# LEA LAND, LLC SURFACE WASTE LANDFILL

MILE MARKER #64 US HWY 62/180 • 30 MILES EAST OF CARLSBAD, NM • PHONE (575) 887-4048

<b>NON-HAZARDOUS WASTE MANIFEST</b>		No. 202095	Trailer No. DJ 643		
<b>GENERATOR</b>	<b>Company Name:</b> DCP Midstream		<b>Address:</b> 10 Desta Dr., #400W Midland, TX 79705		
	<b>Phone:</b> (432) 413-3601		<b>Disposal Date:</b> 03-12-2024 09:32 AM		
	<b>Name Or Description Of Waste Shipped:</b>				
	<input checked="" type="checkbox"/> RCRA Exempt <input type="checkbox"/> RCRA Non-Exempt				
	<b>Weight (lbs):</b> <i>23260, 23560, 23960, 24160</i>				
<b>Lease/Job Name:</b> 7024 - B-16-18 LINE LEAK					
<b>Generator's Representative:</b> Lynn Hyman					
<b>TRANSPORTER</b>	<b>Name:</b> Tasman Inc.				
	<b>Emergency Contact:</b> Kyle Norman				
	<b>Emergency Contact Phone:</b> (575) 318-5017				
	<b>Transporter: Acknowledgment of Delivery of Material</b>				
<b>Printed/Typed Name (Impreso/Mecanografico):</b> <i>X Lierson Frewsto</i>					
<b>Signature (Firma):</b> X <i>X Lierson Frewsto</i> <b>Date:</b> 03-12-2024 09:32 AM					
<b>DISPOSAL FACILITY</b>	<b>Lea Land, LLC</b>		<b>Mile Marker 64, U.S. Hwy 62/180, 30 Miles East Of Carlsbad, NM</b>		
			<b>(575) 887-4048</b>		
	<b>Permit No:</b> NM-1-0035-New Mexico		<b>Comments:</b>		
	<b>Disposal Facility's Certification:</b> I Hereby Certify That The Above-Described Wastes Were Delivered To This Facility.				
<b>Authorized Signature:</b> <i>M Sanchez</i>		<b>Unit No:</b> IIA	<b>Date:</b> 03-12-2024	<b>Time:</b> 09:32 AM	

LEA LAND, LLC  
1300 WEST MAIN STREET • OKLAHOMA CITY, OK 73106 • PHONE (405) 236-4257



**WASTE MANIFEST**

RC Code: F-210  
 Project:  
 Line: 7024 B-16-18  
 PO#: 0000545457

Shipping Point	Ship to Location: Lea Land
Line Number: <u>7024-B-16-18</u>	Shipping Date: <u>3-18-24</u>

Quantity	Size	Description of Waste	Weight or Volume
<u>3</u>	<u>12 yds</u>	<u>Contaminated Soil</u>	<u>36</u>

Shipping Instructions: Please use PO# 0000545457 Company Man Lynn Hyman

This is to certify that the above named materials are properly classified, described, packaged and are in proper condition for transportation and disposal to the applicable regulations.

Company Name	Print Name and Contact information	Signature required	Date:
Generator: <b>DCP Midstream</b>	Employee: Janice Hyman 1625 W Marland Hobbs, NM. 575-397-5560	Employee: <i>Janice Hyman</i>	Date:
Transporter: <u>JTS TRUCKING</u>	Driver: <u>JESUS SEPULVEDA</u>	Driver: <i>Jesus Sepulveda</i>	Date: <u>3-18-24</u>
Contact information: <u>Kyle Norman</u>	Phone: <u>575-318-5017</u>	Phone:	
Receiver: <i>[Signature]</i>	Representative:	Representative:	Date: <u>3/18/24</u>

Initials: [Signature] Date Returned:    /    / 2020

Please Return Copy of Completed Form and Disposal Ticket to: DCP Midstream

FILE: 4.1.5



# LEA LAND, LLC SURFACE WASTE LANDFILL.

MILE MARKER #64 US HWY 62/180 • 30 MILES EAST OF CARLSBAD, NM • PHONE (575) 837-4048

<b>NON-HAZARDOUS WASTE MANIFEST</b>		No. 202244	Trailer No. JTSJ 54	
<b>GENERATOR</b>	<b>Company Name:</b> DCP Midstream  <b>Phone:</b> (432) 413-3601	<b>Address:</b> 10 Desta Dr., #400W Midland, TX 79705		<b>Disposal Date:</b> 03-18-2024 09:36 AM
	<b>Name Or Description Of Waste Shipped:</b> <input checked="" type="checkbox"/> RCRA Exempt <input type="checkbox"/> RCRA Non-Exempt			
	<b>Weight (lbs):</b> 17220, 17940, 18560			
	<b>Lease/Job Name:</b> 7024 - B - 16-18			
	<b>Generator's Representative:</b> Lynn Hyman			
<b>TRANSPORTER</b>	<b>Name:</b> Tasman Inc.			
	<b>Emergency Contact:</b> Kyle Norman			
	<b>Emergency Contact Phone:</b> (575) 318-5017			
	<b>Transporter: Acknowledgment of Delivery of Material</b>  <b>Printed/Typed Name (Impreso/Mecanografico):</b> Jesus S. Salvador <b>Signature (Firma):</b> <i>[Signature]</i> <b>Date:</b> 03-18-2024 09:36 AM			
<b>DISPOSAL FACILITY</b>	<b>Lea Land, LLC</b>	Mile Marker 64, U.S. Hwy 62/180, 30 Miles East Of Carlsbad, NM		(575) 887-4048
	<b>Permit No:</b> NM-1-0035-New Mexico	<b>Comments:</b>		
	<b>Disposal Facility's Certification:</b> I Hereby Certify That The Above-Described Wastes Were Delivered To This Facility.			
	<b>Authorized Signature:</b> <i>[Signature]</i>	<b>Unit No:</b> IIA	<b>Date:</b> 03-18-2024	<b>Time:</b> 09:36 AM

LEA LAND, LLC  
1300 WEST MAIN STREET • OKLAHOMA CITY, OK 73106 • PHONE (405) 236-4257

# dcp Midstream

## WASTE MANIFEST

<b>RC Code:</b> F-210 <b>Project:</b> <b>Line:</b> 7024 B-16-18 <b>PO#:</b> 0000545457
---

<b>Shipping Point</b>  Line Number: <span style="font-size: 1.5em; font-family: cursive;">7024-B-16-18</span>	<b>Ship to Location:</b> Lea Land  <b>Shipping Date:</b> <span style="font-size: 1.5em; font-family: cursive;">3-18-24</span>
--	---

Quantity	Size	Description of Waste	Weight or Volume
3	12 yds	Contaminated Soil	36

**Shipping Instructions:** Please use PO# 0000545457 Company Man Lynn Hyman

This is to certify that the above named materials are properly classified, described, packaged and are in proper condition for transportation and disposal to the applicable regulations.

Company Name	Print Name and Contact information	Signature required	Date:
Generator: <b>DCP Midstream</b>	Employee: Janice Hyman 1625 W Marland Hobbs, NM. 575-397-5560	Employee: <i>Janice Hyman</i>	Date:
Transporter: <b>JCJ Trucking</b>	Driver: <i>Jose Arroyo</i>	Driver: <i>Jose Arroyo</i>	Date: <b>3-18-24</b>
Contact information: Kyle Norman	Phone: 575-318-5017	Phone:	
Receiver: <i>[Signature]</i>	Representative:	Representative:	Date <b>3/18/24</b>

Initials: \_\_\_\_\_ Date Returned: \_\_\_\_/\_\_\_\_/2020

Please Return Copy of Completed Form and Disposal Ticket to: DCP Midstream

FILE: 4.1.5



# LEA LAND, LLC SURFACE WASTE LANDFILL

MILE MARKER #64 US HWY 62/180 • 30 MILES EAST OF CARLSBAD, NM • PHONE (575) 887-4048

<b>NON-HAZARDOUS WASTE MANIFEST</b>		No. 202248	Trailer No. JCJ 03		
<b>GENERATOR</b>	<b>Company Name:</b> DCP Midstream		<b>Address:</b> 10 Desta Dr., #400W Midland, TX 79705		
	<b>Phone:</b> (432) 413-3601		<b>Disposal Date:</b> 03-18-2024 09:45 AM		
	<b>Name Or Description Of Waste Shipped:</b>				
	<input checked="" type="checkbox"/> RCRA Exempt <input type="checkbox"/> RCRA Non-Exempt				
	<b>Weight (lbs):</b> <i>18060, 18080, 19580</i>				
<b>Lease/Job Name:</b> 7024 - B - 16-18					
<b>Generator's Representative:</b> Lynn Hyman					
<b>TRANSPORTER</b>	<b>Name:</b> Tasman Inc.				
	<b>Emergency Contact:</b> Kyle Norman				
	<b>Emergency Contact Phone:</b> (575) 318-5017				
	<b>Transporter: Acknowledgment of Delivery of Material</b>				
<b>Printed/Typed Name (Impreso/Mecanografico):</b> <i>Jose Arcoño</i>					
<b>Signature (Firma):</b> <i>X Jose Arcoño</i> <b>Date:</b> 03-18-2024 09:45 AM					
<b>DISPOSAL FACILITY</b>	<b>Lea Land, LLC</b>		<b>Mile Marker 64, U.S. Hwy 62/180, 30 Miles East Of Carlsbad, NM</b>		
			<b>(575) 887-4048</b>		
	<b>Permit No:</b> NM1-0035-New Mexico		<b>Comments:</b>		
	<b>Disposal Facility's Certification:</b> I Hereby Certify That The Above-Described Wastes Were Delivered To This Facility.				
<b>Authorized Signature:</b> <i>[Signature]</i>		<b>Unit No:</b> IIA	<b>Date:</b> 03-18-2024	<b>Time:</b> 09:45 AM	

LEA LAND, LLC

1300 WEST MAIN STREET • OKLAHOMA CITY, OK 73106 • PHONE (405) 236-4257

RC Code: F-210  
 Project:  
 Line: 7024 B-16-K  
 PO#: 0000545457



**WASTE MANIFEST**

Shipping Point	Ship to Location: Lea Land
Line Number: 7024-B-16-18	Shipping Date: 3-18-24

Quantity	Size	Description of Waste	Weight or Volume
3	12 yds	Contaminated Soil	36 yd

Shipping Instructions: Please use PO# 0000545457 Company Man Lynn Hyman

This is to certify that the above named materials are properly classified, described, packaged and are in proper condition for transportation and disposal to the applicable regulations.

Company Name	Print Name and Contact information	Signature required	Date:
Generator: <b>DCP Midstream</b>	Employee: Janice Hyman 1625 W Marland Hobbs, NM. 575-397-5560	Employee: <i>Janice Hyman</i>	Date:
Transporter:	Driver:	Driver:	Date:
<i>Al Zamora Trucking</i> Contact information:	<i>Benito Valdez</i> Phone: 575-318-5017	<i>Benito Valdez</i> Phone:	3/18/24
Kyle Norman 	Representative:	Representative:	Date 3/15/24

Initials: \_\_\_\_\_ Date Returned: \_\_\_\_/\_\_\_\_/2020

Please Return Copy of Completed Form and Disposal Ticket to: DCP Midstream

FILE: 4.15





# LEA LAND, LLC SURFACE WASTE LANDFILL

MILE MARKER #64 US HWY 62/180 • 30 MILES EAST OF CARLSBAD, NM • PHONE (575) 887-4048

<b>NON-HAZARDOUS WASTE MANIFEST</b>		No. 202245	Trailer No. ALDAMA 1		
<b>GENERATOR</b>	<b>Company Name:</b> DCP Midstream		<b>Address:</b> 10 Desta Dr., #400W Midland, TX 79705		
	<b>Phone:</b> (432) 413-3601		<b>Disposal Date:</b> 03-18-2024 09:39 AM		
	<b>Name Or Description Of Waste Shipped:</b>				
	<input checked="" type="checkbox"/> RCRA Exempt <input type="checkbox"/> RCRA Non-Exempt				
	<b>Weight (lbs):</b> 18160, 18360, 18560				
<b>Lease/Job Name:</b> 7024 - B - 16 - 18					
<b>Generator's Representative:</b> Lynn Hyman					
<b>TRANSPORTER</b>	<b>Name:</b> Tasman Inc.				
	<b>Emergency Contact:</b> Kyle Norman				
	<b>Emergency Contact Phone:</b> (575) 318-5017				
<b>Transporter: Acknowledgment of Delivery of Material</b>					
<b>Printed/Typed Name (Impreso/Mecanografico):</b> <u>BENITO VINO ET</u>					
<b>Signature (Firma):</b> X <u>BENITO VINO ET</u> <b>Date:</b> 03-18-2024 09:39 AM					
<b>DISPOSAL FACILITY</b>	<b>Lea Land, LLC</b>		<b>Mile Marker 64, U.S. Hwy 62/180, 30 Miles East Of Carlsbad, NM</b>		
			<b>(575) 887-4048</b>		
	<b>Permit No:</b> NM-1-0035-New Mexico		<b>Comments:</b>		
	<b>Disposal Facility's Certification:</b> I Hereby Certify That The Above-Described Wastes Were Delivered To This Facility.				
<b>Authorized Signature:</b> <u>[Signature]</u>			<b>Unit No:</b> IIA	<b>Date:</b> 03-18-2024	
			<b>Time:</b> 09:39 AM		

LEA LAND, LLC  
1300 WEST MAIN STREET • OKLAHOMA CITY, OK 73106 • PHONE (405) 236-4257

RC Code: F-210  
 Project:  
 Line: 7024 B-16-18  
 PO#: 0000545457



**WASTE MANIFEST**

Shipping Point	Ship to Location: Lea Land
Line Number: <u>7024-B-16-18</u>	Shipping Date: <u>3-18-24</u>

Quantity	Size	Description of Waste	Weight or Volume
<u>3</u>	<u>12 yds</u>	<u>Contaminated Soil</u>	<u>36 yd</u>

Shipping Instructions: Please use PO# 0000545457 Company Man Lynn Hyman

This is to certify that the above named materials are properly classified, described, packaged and are in proper condition for transportation and disposal to the applicable regulations.

Company Name	Print Name and Contact information	Signature required	Date:
Generator: <b>DCP Midstream</b>	Employee: Janice Hyman 1625 W Marland Hobbs, NM. 575-397-5560	Employee: <i>Janice Hyman</i>	Date:
Transporter:	Driver:	Driver:	Date:
<i>Jerrez Trucking</i>	<i>Alfredo Torres</i>	<i>Alfredo Torres</i>	<u>3-18-24</u>
Contact information:	Phone:	Phone:	
Kyle Norman	<u>575-318-5017</u>		
Receiver: 	Representative:	Representative:	Date <u>3/18/24</u>

Initials: \_\_\_\_\_ Date Returned: \_\_\_\_\_ / \_\_\_\_\_ /2020

Please Return Copy of Completed Form and Disposal Ticket to: DCP Midstream

FILE: 4.1.5



# LEA LAND, LLC SURFACE WASTE LANDFILL

MILE MARKER #64 US HWY 62/180 • 30 MILES EAST OF CARLSBAD, NM • PHONE (575) 887-4048

<b>NON-HAZARDOUS WASTE MANIFEST</b>		No. 202247	Trailer No. JEREZ 081		
<b>GENERATOR</b>	<b>Company Name:</b> DCP Midstream  <b>Phone:</b> (432) 413-3601		<b>Address:</b> 10 Desta Dr., #400W Midland, TX 79705		
	<b>Disposal Date:</b> 03-18-2024 09:44 AM				
	<b>Name Or Description Of Waste Shipped:</b> <input checked="" type="checkbox"/> RCRA Exempt <input type="checkbox"/> RCRA Non-Exempt				
	<b>Weight (lbs):</b> 21560, 21940, 22060				
	<b>Lease/Job Name:</b> 7024 -B- 16 -18				
<b>Generator's Representative:</b> Lynn Hyman					
<b>TRANSPORTER</b>	<b>Name:</b> Tasman Inc.				
	<b>Emergency Contact:</b> Kyle Norman				
	<b>Emergency Contact Phone:</b> (575) 318-5017				
	<b>Transporter: Acknowledgment of Delivery of Material</b>  <b>Printed/Typed Name (Impreso/Mecanografico):</b> <u>Alfredo Jerez</u> <b>Signature (Firma):</b> X <u>Alfredo Jerez</u> <b>Date:</b> 03-18-2024 09:44 AM				
<b>DISPOSAL FACILITY</b>	<b>Lea Land, LLC</b>		<b>Mile Marker 64, U.S. Hwy 62/180, 30 Miles East Of Carlsbad, NM</b>		
			<b>(575) 887-4048</b>		
	<b>Permit No:</b> NM-T-0035-New Mexico		<b>Comments:</b>		
	<b>Disposal Facility's Certification:</b> I Hereby Certify That The Above-Described Wastes Were Delivered To This Facility.				
<b>Authorized Signature:</b> 		<b>Unit No:</b> IIA	<b>Date:</b> 03-18-2024	<b>Time:</b> 09:44 AM	

LEA LAND, LLC  
1300 WEST MAIN STREET • OKLAHOMA CITY, OK 73106 • PHONE (405) 236-4257



# LEA LAND, LLC SURFACE WASTE LANDFILL

MILE MARKER #64 US HWY 62/180 • 30 MILES EAST OF CARLSBAD, NM • PHONE (575) 887-4048

<b>NON-HAZARDOUS WASTE MANIFEST</b>		No. 202169	Trailer No. DJ177		
<b>GENERATOR</b>	<b>Company Name:</b> DCP Midstream		<b>Address:</b> 10 Desta Dr., #400W Midland, TX 79705		
	<b>Phone:</b> (432) 413-3601		<b>Disposal Date:</b> 03-14-2024 09:07 AM		
	<b>Name Or Description Of Waste Shipped:</b>				
	<input checked="" type="checkbox"/> RCRA Exempt <input type="checkbox"/> RCRA Non-Exempt				
	<b>Weight (lbs):</b> 24680, 24910, 25040, 25360				
<b>Lease/Job Name:</b> 7024 - B16 - 18					
<b>Generator's Representative:</b> Lynn Hyman					
<b>TRANSPORTER</b>	<b>Name:</b> Tasman Inc.				
	<b>Emergency Contact:</b> Kyle Norman				
	<b>Emergency Contact Phone:</b> (575) 318-5017				
	<b>Transporter: Acknowledgment of Delivery of Material</b>				
<b>Printed/Typed Name (Impreso/Mecanografico):</b> <u>Kyle Fernando</u>					
<b>Signature (Firma):</b> X <u>Kyle Fernando P.</u> <b>Date:</b> 03-14-2024 09:07 AM					
<b>DISPOSAL FACILITY</b>	<b>Lea Land, LLC</b>		<b>Mile Marker 64, U.S. Hwy 62/180, 30 Miles East Of Carlsbad, NM</b>		
	<b>Permit No:</b> NM-1-0035-New Mexico		<b>Comments:</b>		
	<b>Disposal Facility's Certification:</b> I Hereby Certify That The Above-Described Wastes Were Delivered To This Facility.				
	<b>Authorized Signature:</b>		<b>Unit No:</b> IIA	<b>Date:</b> 03-14-2024	<b>Time:</b> 09:07 AM

LEA LAND, LLC  
1300 WEST MAIN STREET • OKLAHOMA CITY, OK 73106 • PHONE (405) 236-4257

RC Code: \_\_\_\_\_  
 Project: \_\_\_\_\_  
 Line: \_\_\_\_\_  
 PO#: \_\_\_\_\_



**WASTE MANIFEST**

Shipping Point	Ship to Location: <i>Lea Land</i>
Line Number: <i>7024-B-16-18</i>	Shipping Date: <i>3/14/24</i>

Quantity	Size	Description of Waste	Weight or Volume
<i>4</i>	<i>12</i>	Contaminated Soil	<i>48</i>

Shipping Instructions: Company Man Lynn Hyman

This is to certify that the above named materials are properly classified, described, packaged and are in proper condition for transportation and disposal to the applicable regulations.

Company Name	Print Name and Contact information	Signature required	Date:
Generator: <b>DCP Midstream</b>	Employee: Janice Hyman 1625 W Marland Hobbs, NM. 575-397-5560	Employee: <i>Janice Hyman</i>	Date:
Transporter: <i>DJ TRUCK SERVICES</i>	Driver: <i>Luis Fernando</i>	Driver: <i>Luis Fernando</i>	Date: <i>3/14/24</i>
Contact information: <i>Kyle Norman</i>	Phone: 575-318-5017	Phone:	
Receiver: <i>[Signature]</i>	Representative:	Representative:	Date: <i>3/14/24</i>

Initials: \_\_\_\_\_ Date Returned: \_\_\_\_/\_\_\_\_/2022

Please Return Copy of Completed Form and Disposal Ticket to: DCP Midstream

FILE: 4.1.5

RC Code: \_\_\_\_\_  
 Project: \_\_\_\_\_  
 Line: \_\_\_\_\_  
 PO# 5157



### WASTE MANIFEST

Shipping Point	Ship to Location:
Line Number: 7024-B-16-18 line 100K	Lea Land
	Shipping Date: 3/14/24

Quantity	Size	Description of Waste	Weight or Volume
4	12	Contaminated Soil	98

Shipping Instructions: Company Man Lynn Hyman

This is to certify that the above named materials are properly classified, described, packaged and are in proper condition for transportation and disposal to the applicable regulations.

Company Name	Print Name and Contact Information	Signature required	Date:
Generator: DCP Midstream	Employee: Janice Hyman 1625 W Marland Hobbs, NM. 575-397-5560	Employee: <i>Janice Hyman</i>	Date:
Transporter: DJ Truck Service	Driver: <i>Manuel Perez</i>	Driver: <i>Manuel Perez</i>	Date: 3/14/24
Contact information: Kyle Norman	Phone: 575-318-5017	Phone:	
Receiver: <i>M Sanchez</i>	Representative:	Representative:	Date: 3/14/24

Initials: \_\_\_\_\_ Date Returned: \_\_\_\_/\_\_\_\_/2022

Please Return Copy of Completed Form and Disposal Ticket to: DCP Midstream

FILE: 4.1.5



# LEA LAND, LLC SURFACE WASTE LANDFILL

MILE MARKER #64 US HWY 62/180 • 30 MILES EAST OF CARLSBAD, NM • PHONE (575) 887-4048

<b>NON-HAZARDOUS WASTE MANIFEST</b>		<b>No.</b> 202170	<b>Trailer No.</b> DJJ 566		
<b>GENERATOR</b>	<b>Company Name:</b> DCP Midstream		<b>Address:</b> 10 Desta Dr., #400W Midland, TX 79705		
	<b>Phone:</b> (432) 413-3601		<b>Disposal Date:</b> 03-14-2024 09:21 AM		
	<b>Name Or Description Of Waste Shipped:</b>				
	<input checked="" type="checkbox"/> RCRA Exempt <input type="checkbox"/> RCRA Non-Exempt				
	<b>Weight (lbs):</b> 23200, 23560, 23980, 24040				
<b>Lease/Job Name:</b> 7024 - B - 16 - 18					
<b>Generator's Representative:</b> Lynn Hyman					
<b>TRANSPORTER</b>	<b>Name:</b> Tasman Inc.				
	<b>Emergency Contact:</b> Kyle Norman				
	<b>Emergency Contact Phone:</b> (575) 318-5017				
	<b>Transporter: Acknowledgment of Delivery of Material</b>				
<b>Printed/Typed Name (Impreso/Mecanografico):</b> Manuel Perez					
<b>Signature (Firma):</b> <i>[Signature]</i> Manuel Perez <b>Date:</b> 03-14-2024 09:21 AM					
<b>DISPOSAL FACILITY</b>	<b>Lea Land, LLC</b>		<b>Mile Marker 64, U.S. Hwy 62/180, 30 Miles East Of Carlsbad, NM</b>		
	<b>Permit No:</b> NM-1-0035-New Mexico		<b>(575) 887-4048</b>		
	<b>Comments:</b>				
	<b>Disposal Facility's Certification:</b> I Hereby Certify That The Above-Described Wastes Were Delivered To This Facility.				
<b>Authorized Signature:</b> <i>[Signature]</i>		<b>Unit No:</b> IIA	<b>Date:</b> 03-14-2024	<b>Time:</b> 09:21 AM	

LEA LAND, LLC  
1300 WEST MAIN STREET • OKLAHOMA CITY, OK 73106 • PHONE (405) 236-4257

RC Code: \_\_\_\_\_  
 Project: \_\_\_\_\_  
 Line: \_\_\_\_\_  
 PO# 600054 8752



AR

**WASTE MANIFEST**

Shipping Point	Ship to Location:
Line Number: 7024-B-14-18 line leak	<del>Lea Land</del> Lea Land
	Shipping Date: 3/15/24

Quantity	Size	Description of Waste	Weight or Volume
4	12	Contaminated Soil	48

Shipping Instructions: Company Man Lynn Hyman

This is to certify that the above named materials are properly classified, described, packaged and are in proper condition for transportation and disposal to the applicable regulations.

Company Name	Print Name and Contact Information	Signature required	Date:
Generator: DCP Midstream	Employee: Janice Hyman 1625 W Marland Hobbs, NM. 575-397-5560	Employee: <i>Janice Hyman</i>	Date:
Transporter: DJ Truck Service	Driver: Manuel Perez	Driver: <i>Manuel Perez</i>	Date: 3/15
Contact information: (Kyle Norman)	Phone: 575-318-5017	Phone:	
Receiver:	Representative:	Representative:	Date: 3/15/24

Initials: \_\_\_\_\_ Date Returned: \_\_\_\_\_/\_\_\_\_\_/2022

Please Return Copy of Completed Form and Disposal Ticket to: DCP Midstream

FILE: 4.1.5





# LEA LAND, LLC SURFACE WASTE LANDFILL

MILE MARKER #64 US HWY 62/180 • 30 MILES EAST OF CARLSBAD, NM • PHONE (575) 887-4048

<b>NON-HAZARDOUS WASTE MANIFEST</b>		<b>No.</b> 202207	<b>Trailer No.</b> DJJ 566		
<b>GENERATOR</b>	<b>Company Name:</b> DCP Midstream		<b>Address:</b> 10 Desta Dr., #400W Midland, TX 79705		
	<b>Phone:</b> (432) 413-3601		<b>Disposal Date:</b> 03-15-2024 09:47 AM		
	<b>Name Or Description Of Waste Shipped:</b>				
	<input checked="" type="checkbox"/> RCRA Exempt <input type="checkbox"/> RCRA Non-Exempt				
	<b>Weight (lbs):</b> 22320, 22780, 23140, 23780				
<b>Lease/Job Name:</b> 7024 - B - 16 - 18					
<b>Generator's Representative:</b> Lynn Hyman					
<b>TRANSPORTER</b>	<b>Name:</b> Tasman Inc.				
	<b>Emergency Contact:</b> Kyle Norman				
	<b>Emergency Contact Phone:</b> (575) 318-5017				
	<b>Transporter: Acknowledgment of Delivery of Material</b>				
<b>Printed/Typed Name (Impreso/Mecanografico):</b> <u>Mander Perez</u>					
<b>Signature (Firma):</b> <u><i>Mander Perez</i></u> <b>Date:</b> 03-15-2024 09:47 AM					
<b>DISPOSAL FACILITY</b>	<b>Lea Land, LLC</b>		<b>Mile Marker 64, U.S. Hwy 62/180, 30 Miles East Of Carlsbad, NM</b>		
			<b>(575) 887-4048</b>		
	<b>Permit No:</b> NM-1-0035-New Mexico		<b>Comments:</b>		
	<b>Disposal Facility's Certification:</b> I Hereby Certify That The Above Described Wastes Were Delivered To This Facility.				
<b>Authorized Signature:</b> <u><i>[Signature]</i></u>		<b>Unit No:</b> IIA	<b>Date:</b> 03-15-2024	<b>Time:</b> 09:47 AM	

LEA LAND, LLC  
1300 WEST MAIN STREET • OKLAHOMA CITY, OK 73106 • PHONE (405) 236-4257

RC Code: \_\_\_\_\_  
 Project: \_\_\_\_\_  
 Line: \_\_\_\_\_  
 PO#: \_\_\_\_\_



**WASTE MANIFEST**

Shipping Point  <i>Line Number: 7024-B-16-18</i>	Ship to Location:  <i>Lea Land</i>
	Shipping Date: <i>3/15/24</i>

Quantity	Size	Description of Waste	Weight or Volume
<i>4</i>	<i>12</i>	Contaminated Soil	<i>48</i>

Shipping Instructions: Company Man Lynn Hyman

This is to certify that the above named materials are properly classified, described, packaged and are in proper condition for transportation and disposal to the applicable regulations.

Company Name	Print Name and Contact information	Signature required	Date:
Generator: <b>DCP Midstream</b>	Employee: Janice Hyman 1625 W Marland Hobbs, NM. 575-397-5560	Employee: <i>Janice Hyman</i>	Date:
Transporter: <i>DJ Truck Services</i>	Driver: <i>Luis Fernando</i>	Driver: <i>Luis Fernando</i>	Date: <i>3/15/24</i>
Contact information: <i>Kyle Norman</i>	Phone: 575-318-5017	Phone:	
Receiver: <i>[Signature]</i>	Representative:	Representative:	Date <i>3/15/24</i>

Initials: \_\_\_\_\_ Date Returned: \_\_\_\_/\_\_\_\_/2022

Please Return Copy of Completed Form and Disposal Ticket to: DCP Midstream

FILE: 4.1.5



# LEA LAND, LLC SURFACE WASTE LANDFILL

MILE MARKER #64 US HWY 62/180 • 30 MILES EAST OF CARLSBAD, NM • PHONE (575) 887-4048

<b>NON-HAZARDOUS WASTE MANIFEST</b>		No. 202206	Trailer No. DJ 177	
<b>GENERATOR</b>	<b>Company Name:</b> DCP Midstream		<b>Address:</b> 10 Desta Dr., #400W Midland, TX 79705	
	<b>Phone:</b> (432) 413-3601		<b>Disposal Date:</b> 03-15-2024 09:46 AM	
	<b>Name Or Description Of Waste Shipped:</b>			
	<input checked="" type="checkbox"/> RCRA Exempt <input type="checkbox"/> RCRA Non-Exempt			
	<b>Weight (lbs):</b> 21120, 21580, 21960, 22040			
<b>Lease/Job Name:</b> 7024 - B - 16 - 18      TP				
<b>Generator's Representative:</b> Lynn Hyman				
<b>TRANSPORTER</b>	<b>Name:</b> Tasman Inc.			
	<b>Emergency Contact:</b> Kyle Norman			
	<b>Emergency Contact Phone:</b> (575) 318-5017			
<b>Transporter: Acknowledgment of Delivery of Material</b>				
<b>Printed/Typed Name (Impreso/Mecanografico):</b> Luis Fernando D.				
<b>Signature (Firma):</b> <i>Luis Fernando D.</i> <b>Date:</b> 03-15-2024 09:46 AM				
<b>DISPOSAL FACILITY</b>	<b>Lea Land, LLC</b>		<b>Mile Marker 64, U.S. Hwy 62/180, 30 Miles East Of Carlsbad, NM</b>	
	<b>Permit No:</b> NM-1-0035-New Mexico		<b>(575) 887-4048</b>	
	<b>Comments:</b>			
	<b>Disposal Facility's Certification:</b> I Hereby Certify That The Above-Described Wastes Were Delivered To This Facility.			
<b>Authorized Signature:</b> <i>[Signature]</i>		<b>Unit No:</b> IIA	<b>Date:</b> 03-15-2024	<b>Time:</b> 09:46 AM

LEA LAND, LLC  
1300 WEST MAIN STREET • OKLAHOMA CITY, OK 73106 • PHONE (405) 236-4257

RC Code: F-210  
 Project:  
 Line: 7024-B-16-18 line leak  
 PO#: 0000545457

# dcp Midstream

## WASTE MANIFEST

Shipping Point  Line Number:	Ship to Location: Lea Land
Leasc - 7024-B-16-18 line leak	Shipping Date: 3/11/24

Quantity	Size	Description of Waste	Weight or Volume
3	12 yds	Contaminated Soil	36 yd

Shipping Instructions: Please use PO# 0000545457 Company Man Lynn Hyman

This is to certify that the above named materials are properly classified, described, packaged and are in proper condition for transportation and disposal to the applicable regulations.

Company Name	Print Name and Contact information	Signature required	Date:
Generator: <b>DCP Midstream</b>	Employee: Janice Hyman 1625 W Marland Hobbs, NM. 575-397-5560	Employee: <i>Janice Hyman</i>	Date:
Transporter: <i>All Terrain Trucking</i>	Driver: <i>Rw1</i>	Driver: <i>Red C.</i>	Date: <i>3/11/24</i>
Contact information:  Kyle Norman	Phone:  575-318-5017	Phone:	
Receiver: <i>M. Sanchez</i>	Representative:	Representative:	Date: <i>3/11/24</i>

Initials: \_\_\_\_\_ Date Returned: \_\_\_\_\_ /2020

Please Return Copy of Completed Form and Disposal Ticket to: DCP Midstream

FILE: 4.15



# LEA LAND, LLC SURFACE WASTE LANDFILL

MILE MARKER #64 US HWY 62/180 • 30 MILES EAST OF CARLSBAD, NM • PHONE (575) 887-4048

<b>NON-HAZARDOUS WASTE MANIFEST</b>		No. 202058	Trailer No. ALDAMA 649		
<b>GENERATOR</b>	<b>Company Name:</b> DCP Midstream  <b>Phone:</b> (432) 413-3601		<b>Address:</b> 10 Desta Dr., #400W Midland, TX 79705		<b>Disposal Date:</b> 03-11-2024 11:44 AM
	<b>Name Or Description Of Waste Shipped:</b> <input checked="" type="checkbox"/> RCRA Exempt <input type="checkbox"/> RCRA Non-Exempt				
	<b>Weight (lbs):</b> 24920, 24780, 24960				
	<b>Lease/Job Name:</b> 7024 - B -16 - 18				
	<b>Generator's Representative:</b> Lynn Hyman				
<b>TRANSPORTER</b>	<b>Name:</b> Tasman Inc.  <b>Emergency Contact:</b> Kyle Norman  <b>Emergency Contact Phone:</b> (575) 318-5017				
	<b>Transporter: Acknowledgment of Delivery of Material</b>  <b>Printed/Typed Name (Impreso/Mecanografico):</b> <u>Benito Valdez</u>				
	<b>Signature (Firma):</b> X <u>Benito Valdez</u> <b>Date:</b> 03-11-2024 11:44 AM				
<b>DISPOSAL FACILITY</b>	<b>Lea Land, LLC</b>		<b>Mile Marker 64, U.S. Hwy 62/180, 30 Miles East Of Carlsbad, NM</b>		<b>(575) 887-4048</b>
	<b>Permit No:</b> NM-1-0035-New Mexico		<b>Comments:</b>		
	<b>Disposal Facility's Certification:</b> I Hereby Certify That The Above-Described Wastes Were Delivered To This Facility.				
	<b>Authorized Signature:</b> <u>[Signature]</u>		<b>Unit No:</b> IIA	<b>Date:</b> 03-11-2024	<b>Time:</b> 11:44 AM

LEA LAND, LLC  
1300 WEST MAIN STREET • OKLAHOMA CITY, OK 73106 • PHONE (405) 236-4257

RC Code: F-210  
 Project:  
 Line: 7024-B-16-18 line leak  
 PO#: 0000545457



**DCP  
Midstream**

**WASTE MANIFEST**

Shipping Point  <i>Line Number:</i>	Ship to Location: Lea Land
  <i>7024-B-16-18 line leak</i>	Shipping Date: <i>3-11-24</i>

Quantity	Size	Description of Waste	Weight or Volume
<i>3</i>	<i>12 yds</i>	<i>Contaminated Soil</i>	<i>36</i>

Shipping Instructions: Please use PO# 0000545457 Company Man Lynn Hyman

This is to certify that the above named materials are properly classified, described, packaged and are in proper condition for transportation and disposal to the applicable regulations.

Company Name	Print Name and Contact information	Signature required	Date:
Generator: <b>DCP Midstream</b>	Employee: Janice Hyman 1625 W Marland Hobbs, NM. 575-397-5560	Employee: <i>Janice Hyman</i>	Date:
Transporter: <i>JEARAS</i>	Driver: <i>Silva</i>	Driver: <i>Silvia</i>	Date: <i>3-11-24</i>
Contact information: Kyle Norman	Phone: 575-318-5017	Phone:	
Receiver: <i>M Sanchez</i>	Representative:	Representative:	Date <i>3/11/24</i>

Initials: \_\_\_\_\_ Date Returned: \_\_\_\_\_ / \_\_\_\_\_ /2020

Please Return Copy of Completed Form and Disposal Ticket to: DCP Midstream

FILE: 4.15



# LEA LAND, LLC SURFACE WASTE LANDFILL

MILE MARKER #64 US HWY 62/180 • 30 MILES EAST OF CARLSBAD, NM • PHONE (575) 887-4048

<b>NON-HAZARDOUS WASTE MANIFEST</b>		<b>No.</b> 202065	<b>Trailer No.</b> JEAAS DT1		
<b>GENERATOR</b>	<b>Company Name:</b> DCP Midstream		<b>Address:</b> 10 Desta Dr., #400W Midland, TX 79705		
	<b>Phone:</b> (432) 413-3601		<b>Disposal Date:</b> 03-11-2024 12:51 PM		
	<b>Name Or Description Of Waste Shipped:</b>				
	<input checked="" type="checkbox"/> RCRA Exempt <input type="checkbox"/> RCRA Non-Exempt				
	<b>Weight (lbs):</b> 23820, 24040, 24360				
<b>Lease/Job Name:</b> 7027 - B - 16 - 18					
<b>Generator's Representative:</b> Lynn Hyman					
<b>TRANSPORTER</b>	<b>Name:</b> Tasman Inc.				
	<b>Emergency Contact:</b> Kyle Norman				
	<b>Emergency Contact Phone:</b> (575) 318-5017				
	<b>Transporter: Acknowledgment of Delivery of Material</b>				
<b>Printed/Typed Name (Impreso/Mecanografico):</b> Silvia C					
<b>Signature (Firma):</b> X <i>Silvia C.</i> <b>Date:</b> 03-11-2024 12:51 PM					
<b>DISPOSAL FACILITY</b>	<b>Lea Land, LLC</b>		<b>Mile Marker 64, U.S. Hwy 62/180, 30 Miles East Of Carlsbad, NM</b>		
	<b>Permit No:</b> NM-1-0035-New Mexico		<b>Comments:</b>		
	<b>Disposal Facility's Certification:</b> I Hereby Certify That The Above-Described Wastes Were Delivered To This Facility.				
	<b>Authorized Signature:</b> <i>M Sanchez</i>		<b>Unit No:</b> IIA	<b>Date:</b> 03-11-2024	<b>Time:</b> 12:51 PM

LEA LAND, LLC  
1300 WEST MAIN STREET • OKLAHOMA CITY, OK 73106 • PHONE (405) 236-4257

RC Code: F-210  
 Project:  
 Line: 7024-B-16-18 line call  
 PO#: 0000545457

# dcp Midstream

## WASTE MANIFEST

Shipping Point  Line Number: LE 230; 7024-B-16-18 (McKee)	Ship to Location: Lea Land  Shipping Date: 3/11/24
--	--

Quantity	Size	Description of Waste	Weight or Volume
3	12 yds	Contaminated Soil	36 yd

**Shipping Instructions:** Please use PO# 0000545457 Company Man Lynn Hyman

This is to certify that the above named materials are properly classified, described, packaged and are in proper condition for transportation and disposal to the applicable regulations.

Company Name	Print Name and Contact information	Signature required	Date:
Generator: <b>DCP Midstream</b>	Employee: Janice Hyman 1625 W Marland Hobbs, NM. 575-397-5560	Employee: <i>Janice Hyman</i>	Date:
Transporter:	Driver:	Driver:	Date:
<i>AL JAMATRUB</i>	<i>Benito Valdez</i>	<i>B. V.</i>	<i>3/11/24</i>
Contact information:	Phone:	Phone:	
Kyle Norman	575-318-5017		
Receiver:	Representative:	Representative:	Date
<i>[Signature]</i>	<i>[Signature]</i>		<i>3/11/24</i>

Initials: \_\_\_\_\_ Date Returned: \_\_\_\_/\_\_\_\_/2020

Please Return Copy of Completed Form and Disposal Ticket to: DCP Midstream

FILE: 4.15





# LEA LAND, LLC SURFACE WASTE LANDFILL

MILE MARKER #64 US HWY 62/180 • 30 MILES EAST OF CARLSBAD, NM • PHONE (575) 887-4048

<b>NON-HAZARDOUS WASTE MANIFEST</b>		No. 202066	Trailer No. ALL TERRAIN 101		
<b>GENERATOR</b>	<b>Company Name:</b> DCP Midstream  <b>Phone:</b> (432) 413-3601		<b>Address:</b> 10 Desta Dr., #400W Midland, TX 79705		<b>Disposal Date:</b> 03-11-2024 12:55 PM
	<b>Name Or Description Of Waste Shipped:</b> <input checked="" type="checkbox"/> RCRA Exempt <input type="checkbox"/> RCRA Non-Exempt				
	<b>Weight (lbs):</b> 26000, 26320, 26780				
	<b>Lease/Job Name:</b> 7027 - B - 16 - 18				
	<b>Generator's Representative:</b> Lynn Hyman				
<b>TRANSPORTER</b>	<b>Name:</b> Tasman Inc.  <b>Emergency Contact:</b> Kyle Norman  <b>Emergency Contact Phone:</b> (575) 318-5017				
	<b>Transporter: Acknowledgment of Delivery of Material</b>  <b>Printed/Typed Name (Impreso/Mecanografico):</b> <u>Paul Corona</u>				
	<b>Signature (Firma):</b> X <u>Paul Corona</u> <b>Date:</b> 03-11-2024 12:55 PM				
<b>DISPOSAL FACILITY</b>	<b>Lea Land, LLC</b>		Mile Marker 64, U.S. Hwy 62/180, 30 Miles East Of Carlsbad, NM		(575) 887-4048
	<b>Permit No:</b> NM-1-0035-New Mexico		<b>Comments:</b>		
	<b>Disposal Facility's Certification:</b> I Hereby Certify That The Above-Described Wastes Were Delivered To This Facility.				
	<b>Authorized Signature:</b> <u>M. Sanchez</u>		<b>Unit No:</b> IIA	<b>Date:</b> 03-11-2024	<b>Time:</b> 12:55 PM

LEA LAND, LLC  
 1300 WEST MAIN STREET • OKLAHOMA CITY, OK 73106 • PHONE (405) 236-4257



**WASTE MANIFEST**

RC Code: F-210  
 Project:  
 Line: 7024 B-16-18 line leak  
 PO#: 0000545457

Shipping Point	Ship to Location: Lea Land
Line Number:  <u>7024-B-16-18 line leak</u>	Shipping Date: <u>3/12/24</u>

Quantity	Size	Description of Waste	Weight or Volume
<u>4</u>	<u>12 yds</u>	<u>Contaminated Soil</u>	<u>48 yds</u>

Shipping Instructions: Please use PO# 0000545457 Company Man Lynn Hyman

This is to certify that the above named materials are properly classified, described, packaged and are in proper condition for transportation and disposal to the applicable regulations.

Company Name	Print Name and Contact information	Signature required	Date:
Generator: <b>DCP Midstream</b>	Employee: Janice Hyman 1625 W Marland Hobbs, NM. 575-397-5560	Employee: <i>Janice Hyman</i>	Date:
Transporter: <i>AK Termin</i>	Driver: <i>Rawl</i>	Driver: <i>Rawl</i>	Date: <u>3/12/24</u>
Contact information: <i>Kyle Norman</i>	Phone: 575-318-5017	Phone:	
Receiver: <i>[Signature]</i>	Representative:	Representative:	Date: <u>3/12/24</u>

Initials: \_\_\_\_\_ Date Returned: \_\_\_\_\_ / \_\_\_\_\_ /2020

Please Return Copy of Completed Form and Disposal Ticket to: DCP Midstream

FILE: 4.15



# LEA LAND, LLC SURFACE WASTE LANDFILL

MILE MARKER #64 US HWY 62/180 • 30 MILES EAST OF CARLSBAD, NM • PHONE (575) 887-4048

<b>NON-HAZARDOUS WASTE MANIFEST</b>		No. 202087	Trailer No. ALL TERRAIN 01		
<b>GENERATOR</b>	<b>Company Name:</b> DCP Midstream		<b>Address:</b> 10 Desta Dr., #400W Midland, TX 79705		
	<b>Phone:</b> (432) 413-3601		<b>Disposal Date:</b> 03-12-2024 09:04 AM		
	<b>Name Or Description Of Waste Shipped:</b>				
	<input checked="" type="checkbox"/> RCRA Exempt <input type="checkbox"/> RCRA Non-Exempt				
	<b>Weight (lbs):</b> 20360, 20540, 21640, 22040				
<b>Lease/Job Name:</b> 7024 -B-16-18 LINE LEAK					
<b>Generator's Representative:</b> Lynn Hyman					
<b>TRANSPORTER</b>	<b>Name:</b> Tasman Inc.				
	<b>Emergency Contact:</b> Kyle Norman				
	<b>Emergency Contact Phone:</b> (575) 318-5017				
<b>Transporter: Acknowledgment of Delivery of Material</b>					
<b>Printed/Typed Name (Impreso/Mecanografico):</b> <u>Raul Corona</u>					
<b>Signature (Firma):</b> X <u>Raul Corona</u> <b>Date:</b> 03-12-2024 09:04 AM					
<b>DISPOSAL FACILITY</b>	<b>Lea Land, LLC</b>		<b>Mile Marker 64, U.S. Hwy 62/180, 30 Miles East Of Carlsbad, NM</b>		
			<b>(575) 887-4048</b>		
	<b>Permit No:</b> NM-1-0035-New Mexico		<b>Comments:</b>		
	<b>Disposal Facility's Certification:</b> I Hereby Certify That The Above-Described Wastes Were Delivered To This Facility.				
<b>Authorized Signature:</b>		<b>Unit No:</b> IIA	<b>Date:</b> 03-12-2024	<b>Time:</b> 09:04 AM	

LEA LAND, LLC  
1300 WEST MAIN STREET • OKLAHOMA CITY, OK 73106 • PHONE (405) 236-4257



**WASTE MANIFEST**

RC Code: F-210  
 Project:  
 Line: 7024-B-16-18 line leak  
 PO#: 0000545457

Shipping Point	Ship to Location: Lea Land
Line Number: 7024-B-16-18 line leak	Shipping Date: 3-12-24

Quantity	Size	Description of Waste	Weight or Volume
4	12 yds	Contaminated Soil	48 yds

Shipping Instructions: Please use PO# 0000545457 Company Man Lynn Hyman

This is to certify that the above named materials are properly classified, described, packaged and are in proper condition for transportation and disposal to the applicable regulations.

Company Name	Print Name and Contact information	Signature required	Date:
Generator: DCP Midstream	Employee: Janice Hyman 1625 W Marland Hobbs, NM. 575-397-5560	Employee: <i>Janice Hyman</i>	Date:
Transporter: JERRA'S	Driver: Silvia C	Driver: <i>Silvia C</i>	Date: 3-12-24
Contact information: Kyle Norman	Phone: 575-318-5017	Phone:	Date:
Receiver: <i>[Signature]</i>	Representative:	Representative:	Date: 3/12/24

Initials: \_\_\_\_\_ Date Returned: \_\_\_\_\_ /2020

Please Return Copy of Completed Form and Disposal Ticket to: DCP Midstream

FILE: 4.1.5



# LEA LAND, LLC SURFACE WASTE LANDFILL

MILE MARKER #64 US HWY 62/180 • 30 MILES EAST OF CARLSBAD, NM • PHONE (575) 887-4048

<b>NON-HAZARDOUS WASTE MANIFEST</b>		No. 202082	Trailer No. JEAA'S DT 01		
<b>GENERATOR</b>	<b>Company Name:</b> DCP Midstream		<b>Address:</b> 10 Desta Dr., #400W Midland, TX 79705		
	<b>Phone:</b> (432) 413-3601		<b>Disposal Date:</b> 03-12-2024 08:54 AM		
	<b>Name Or Description Of Waste Shipped:</b>				
	<input checked="" type="checkbox"/> RCRA Exempt <input type="checkbox"/> RCRA Non-Exempt				
	<b>Weight (lbs):</b> 20400, 20960, 21540, 22040				
<b>Lease/Job Name:</b> 7024-B-16-18 LINE LEAK <span style="float: right;">TW84940</span>					
<b>Generator's Representative:</b> Lynn Hyman					
<b>TRANSPORTER</b>	<b>Name:</b> Tasman Inc.				
	<b>Emergency Contact:</b> Kyle Norman				
	<b>Emergency Contact Phone:</b> (575) 318-5017				
	<b>Transporter: Acknowledgment of Delivery of Material</b>				
<b>Printed/Typed Name (Impreso/Mecanografico):</b> X Silva C					
<b>Signature (Firma):</b> X <i>Silva C</i> <span style="float: right;"><b>Date:</b> 03-12-2024 08:54 AM</span>					
<b>DISPOSAL FACILITY</b>	<b>Lea Land, LLC</b>		<b>Mile Marker 64, U.S. Hwy 62/180, 30 Miles East Of Carlsbad, NM</b>		
			<b>(575) 887-4048</b>		
	<b>Permit No:</b> NM-1-0035-New Mexico		<b>Comments:</b>		
	<b>Disposal Facility's Certification:</b> I Hereby Certify That The Above-Described Wastes Were Delivered To This Facility.				
<b>Authorized Signature:</b> <i>[Signature]</i>		<b>Unit No:</b> IIA	<b>Date:</b> 03-12-2024	<b>Time:</b> 08:54 AM	

**LEA LAND, LLC**  
1300 WEST MAIN STREET • OKLAHOMA CITY, OK 73106 • PHONE (405) 236-4257

RC Code: F-210  
 Project:  
 Line: 7024-B-16-18 line leak  
 PO#: 0000545457



WASTE MANIFEST

Shipping Point	Ship to Location: Lea Land
Line Number: 7024-B-16-18 line leak	Shipping Date: 3/12/24

Quantity	Size	Description of Waste	Weight or Volume
4	12 yds	Contaminated Soil	48 yds

Shipping Instructions: Please use PO# 0000545457 Company Man Lynn Hyman

This is to certify that the above named materials are properly classified, described, packaged and are in proper condition for transportation and disposal to the applicable regulations.

Company Name	Print Name and Contact information	Signature required	Date:
Generator: DCP Midstream	Employee: Janice Hyman 1625 W Marland Hobbs, NM. 575-397-5560	Employee: <i>Janice Hyman</i>	Date:
Transporter:	Driver:	Driver:	Date:
<i>ALJama TRUCKS</i> Contact information: Kyle Norman	<i>Benito Valdez</i> Phone: 575-318-5017	<i>Benito Valdez</i> Phone:	<i>3/12/24</i>
Receiver:	Representative:	Representative:	Date <i>3/12/24</i>

Initials: \_\_\_\_\_ Date Returned: \_\_\_\_\_ / \_\_\_\_\_ /2020

Please Return Copy of Completed Form and Disposal Ticket to: DCP Midstream

FILE: 4.1.5



# LEA LAND, LLC SURFACE WASTE LANDFILL

MILE MARKER #64 US HWY 62/180 • 30 MILES EAST OF CARLSBAD, NM • PHONE (575) 887-4048

<b>NON-HAZARDOUS WASTE MANIFEST</b>		<b>No.</b> 202080	<b>Trailer No.</b> ALDAMA 64 7	
<b>GENERATOR</b>	<b>Company Name:</b> DCP Midstream	<b>Address:</b> 10 Desta Dr., #400W Midland, TX 79705		<b>Disposal Date:</b> 03-12- 024 08:49 AM
	<b>Phone:</b> (432) 413-3601			
	<b>Name Or Description Of Waste Shipped:</b>			
	<input checked="" type="checkbox"/> RCRA Exempt <input type="checkbox"/> RCRA Non-Exempt			
	<b>Weight (lbs):</b> <i>21620, 22040, 23140, 22540</i>			
<b>Lease/Job Name:</b> 7024 -B-16-18- <i>Line Leak</i>				
<b>Generator's Representative:</b> Lynn Hyman				
<b>TRANSPORTER</b>	<b>Name:</b> Tasman Inc.			
	<b>Emergency Contact:</b> Kyle Norman			
	<b>Emergency Contact Phone:</b> (575) 318-5017			
	<b>Transporter: Acknowledgment of Delivery of Material</b>			
<b>Printed/Typed Name (Impreso/Mecanografico):</b> <i>X Benito Valdez</i>				
<b>Signature (Firma):</b> <i>X Benito Valdez</i> <b>Date:</b> 03-12-2024 08:49 AM				
<b>DISPOSAL FACILITY</b>	<b>Lea Land, LLC</b>	<b>Mile Marker 64, U.S. Hwy 62/180, 30 Miles East Of Carlsbad, NM</b>		<b>(575) 887-4048</b>
	<b>Permit No:</b> NM-1-0035-New Mexico	<b>Comments:</b>		
	<b>Disposal Facility's Certification:</b> I Hereby Certify That The Above-Described Wastes Were Delivered To This Facility.			
	<b>Authorized Signature:</b> <i>[Signature]</i>	<b>Unit No:</b> IIA	<b>Date:</b> 03-12-2024	<b>Time:</b> 08:49 AM

LEA LAND, LLC  
1300 WEST MAIN STREET • OKLAHOMA CITY, OK 73106 • PHONE (405) 236-4257

RC Code: F-210  
 Project:  
 Line: 7024-B-16-18 line leak  
 PO#: 0000545457

# dcp Midstream

## WASTE MANIFEST

Shipping Point  Line Number: <u>7024-B-16-18 line leak</u>	Ship to Location: Lea Land  Shipping Date: <u>3/13/24</u>
--	---

Quantity	Size	Description of Waste	Weight or Volume
<u>4</u>	<u>12 yds</u>	<u>Contaminated Soil</u>	<u>48</u>

Shipping Instructions: Please use PO# 0000545457 Company Man Lynn Hyman

This is to certify that the above named materials are properly classified, described, packaged and are in proper condition for transportation and disposal to the applicable regulations.

Company Name	Print Name and Contact information	Signature required	Date:
Generator: <b>DCP Midstream</b>	Employee: Janice Hyman 1625 W Marland Hobbs, NM. 575-397-5560	Employee: <i>Janice Hyman</i>	Date:
Transporter: <i>All Terrain</i>	Driver: <i>Paul C</i>	Driver: <i>Paul C</i>	Date: <u>3/13/24</u>
Contact information:  Kyle Norman	Phone:  575-318-5017	Phone:	
Receiver: <i>M. Sandoz</i>	Representative:	Representative:	Date: <u>3/13/24</u>

Initials: \_\_\_\_\_ Date Returned: \_\_\_\_\_ / \_\_\_\_\_ /2020

Please Return Copy of Completed Form and Disposal Ticket to: DCP Midstream

FILE: 4.1.5





## LEA LAND, LLC SURFACE WASTE LANDFILL

MILE MARKER #64 US HWY 62/180 • 30 MILES EAST OF CARLSBAD, NM • PHONE (575) 887-4048

<b>NON-HAZARDOUS WASTE MANIFEST</b>		No. 202129	Trailer No. ALL TERRAIN 01		
<b>GENERATOR</b>	<b>Company Name:</b> DCP Midstream  <b>Phone:</b> (432) 413-3601		<b>Address:</b> 10 Desta Dr., #400W Midland, TX 79705		<b>Disposal Date:</b> 03-13-2024 09:06 AM
	<b>Name Or Description Of Waste Shipped:</b> <input checked="" type="checkbox"/> RCRA Exempt <input type="checkbox"/> RCRA Non-Exempt				
	<b>Weight (lbs):</b> 18560, 20140, 20360, 21040				
	<b>Lease/Job Name:</b> 7024 - B - 16 - 18				
	<b>Generator's Representative:</b> Lynn Hyman				
<b>TRANSPORTER</b>	<b>Name:</b> Tasman Inc.  <b>Emergency Contact:</b> Kyle Norman  <b>Emergency Contact Phone:</b> (575) 318-5017				
	<b>Transporter: Acknowledgment of Delivery of Material</b>  <b>Printed/Typed Name (Impreso/Mecanografico):</b> <u>Paul Corones</u>				
	<b>Signature (Firma):</b> X <u>Paul Corones</u> <b>Date:</b> 03-13-2024 09:06 AM				
<b>DISPOSAL FACILITY</b>	<b>Lea Land, LLC</b>		Mile Marker 64, U.S. Hwy 62/180, 30 Miles East Of Carlsbad, NM		(575) 887-4048
	<b>Permit No:</b> NM-1-0035-New Mexico		<b>Comments:</b>		
	<b>Disposal Facility's Certification:</b> I Hereby Certify That The Above-Described Wastes Were Delivered To This Facility.				
	<b>Authorized Signature:</b> 		<b>Unit No:</b> IIA	<b>Date:</b> 03-13-2024	<b>Time:</b> 09:06 AM

LEA LAND, LLC  
1300 WEST MAIN STREET • OKLAHOMA CITY, OK 73106 • PHONE (405) 236-4257

RC Code: F-210  
 Project:  
 Line: 7024-B-16-18 line leak  
 PO#: 0000545457



Shipping Point  Line Number: <u>7024-B-16-18 line leak</u>	Ship to Location: Lea Land
	Shipping Date: 3-13-24

Quantity	Size	Description of Waste	Weight or Volume
4	12 yds	Contaminated Soil	48

Shipping Instructions: Please use PO# 0000545457 Company Man Lynn Hyman

This is to certify that the above named materials are properly classified, described, packaged and are in proper condition for transportation and disposal to the applicable regulations.

Company Name	Print Name and Contact information	Signature required	Date:
Generator: <b>DCP Midstream</b>	Employee: Janice Hyman 1625 W Marland Hobbs, NM. 575-397-5560	Employee: <i>Janice Hyman</i>	Date:
Transporter: <i>JEAN'S</i>	Driver: <i>Silvia C</i>	Driver: <i>Silvia C.</i>	Date: 3-13-24
Contact information:  Kyle Norman	Phone:  575-318-5017	Phone:	
Receiver: <i>M Sanchez</i>	Representative:	Representative:	Date: 3/13/24

Initials: \_\_\_\_\_ Date Returned: \_\_\_\_\_ / \_\_\_\_\_ /2020

Please Return Copy of Completed Form and Disposal Ticket to: DCP Midstream

FILE: 4.15



# LEA LAND, LLC SURFACE WASTE LANDFILL

MILE MARKER #64 US HWY 62/180 • 30 MILES EAST OF CARLSBAD, NM • PHONE (575) 887-4048

<b>NON-HAZARDOUS WASTE MANIFEST</b>		No. 202134	Trailer No. JEAAS DT 01	
<b>GENERATOR</b>	<b>Company Name:</b> DCP Midstream		<b>Address:</b> 10 Desta Dr., #400W Midland, TX 79705	
	<b>Phone:</b> (432) 413-3601		<b>Disposal Date:</b> 03-13-2024 09:21 AM	
	<b>Name Or Description Of Waste Shipped:</b>			
	<input checked="" type="checkbox"/> RCRA Exempt <input type="checkbox"/> RCRA Non-Exempt			
	<b>Weight (lbs):</b> 23580, 23640, 24040, 23940 <span style="float: right; border: 1px solid black; border-radius: 50%; padding: 2px;">MS</span>			
<b>Lease/Job Name:</b> 7024 - B - 16 - 18				
<b>Generator's Representative:</b> Lynn Hyman				
<b>TRANSPORTER</b>	<b>Name:</b> Tasman Inc.			
	<b>Emergency Contact:</b> Kyle Norman			
	<b>Emergency Contact Phone:</b> (575) 318-5017			
	<b>Transporter: Acknowledgment of Delivery of Material</b>			
<b>Printed/Typed Name (Impreso/Mecanografico):</b> <u>Silvia C</u>				
<b>Signature (Firma):</b> X <u>Silvia C</u> <b>Date:</b> 03-13-2024 09:21 AM				
<b>DISPOSAL FACILITY</b>	<b>Lea Land, LLC</b>		<b>Mile Marker 64, U.S. Hwy 62/180, 30 Miles East Of Carlsbad, NM</b>	
	<b>Permit No:</b> NM-1-0035-New Mexico		<b>(575) 887-4048</b>	
	<b>Comments:</b>			
	<b>Disposal Facility's Certification:</b> I Hereby Certify That The Above-Described Wastes Were Delivered To This Facility.			
<b>Authorized Signature:</b> <u>M Sanchez</u>		<b>Unit No:</b> IIA	<b>Date:</b> 03-13-2024	<b>Time:</b> 09:21 AM

LEA LAND, LLC  
1300 WEST MAIN STREET • OKLAHOMA CITY, OK 73106 • PHONE (405) 236-4257

RC Code: F-210  
 Project:  
 Line: 7024 B-16-18 line leak  
 PO#: 0000545457



**WASTE MANIFEST**

Shipping Point	Ship to Location: Lea Land
Line Number: <u>7024-B-16-18 line leak</u>	Shipping Date: <u>3/13/24</u>

Quantity	Size	Description of Waste	Weight or Volume
<u>4</u>	<u>12 yds</u>	<u>Contaminated Soil</u>	<u>48 yd</u>

Shipping Instructions: Please use PO# 0000545457 Company Man Lynn Hyman

This is to certify that the above named materials are properly classified, described, packaged and are in proper condition for transportation and disposal to the applicable regulations.

Company Name	Print Name and Contact information	Signature required	Date:
Generator: <b>DCP Midstream</b>	Employee: Janice Hyman 1625 W Marland Hobbs, NM. 575-397-5560	Employee: <i>Janice Hyman</i>	Date:
Transporter:	Driver:	Driver:	Date:
<i>Alamatorch</i>	<i>Benito Valdez</i>	<i>Benito Valdez</i>	<u>3/13/24</u>
Contact information:	Phone:	Phone:	
<u>Kyle Norman</u>	<u>575-318-5017</u>		
Receiver: <i>M Sanchy</i>	Representative:	Representative:	Date <u>3/13/24</u>

Initials: \_\_\_\_\_ Date Returned: \_\_\_\_/\_\_\_\_/2020

Please Return Copy of Completed Form and Disposal Ticket to: DCP Midstream

FILE: 4.15



# LEA LAND, LLC SURFACE WASTE LANDFILL

MILE MARKER #64 US HWY 62/180 • 30 MILES EAST OF CARLSBAD, NM • PHONE (575) 887-4048

<b>NON-HAZARDOUS WASTE MANIFEST</b>		<b>No.</b> 202136	<b>Trailer No.</b> ALDAMA 649	
<b>GENERATOR</b>	<b>Company Name:</b> DCP Midstream	<b>Address:</b> 10 Desta Dr., #400W Midland, TX 79705		<b>Disposal Date:</b> 03-13-2024 09:27 AM
	<b>Phone:</b> (432) 413-3601			
	<b>Name Or Description Of Waste Shipped:</b>			
	<input checked="" type="checkbox"/> RCRA Exempt <input type="checkbox"/> RCRA Non-Exempt			
	<b>Weight (lbs):</b> 22800, 23040, 23340, 23160 <sup>55</sup> T40			
<b>Lease/Job Name:</b> 7024- B - 16 - 18				
<b>Generator's Representative:</b> Lynn Hyman				
<b>TRANSPORTER</b>	<b>Name:</b> Tasman Inc.			
	<b>Emergency Contact:</b> Kyle Norman			
	<b>Emergency Contact Phone:</b> (575) 318-5017			
	<b>Transporter: Acknowledgment of Delivery of Material</b>			
<b>Printed/Typed Name (Impreso/Mecanografico):</b> Benito Valdez				
<b>Signature (Firma):</b> X <i>Benito Valdez</i> <b>Date:</b> 03-13-2024 09:27 AM				
<b>DISPOSAL FACILITY</b>	<b>Lea Land, LLC</b>	<b>Mile Marker 64, U.S. Hwy 62/180, 30 Miles East Of Carlsbad, NM</b>		<b>(575) 887-4048</b>
	<b>Permit No:</b> NM-1-0035-New Mexico	<b>Comments:</b>		
	<b>Disposal Facility's Certification:</b> I Hereby Certify That The Above-Described Wastes Were Delivered To This Facility.			
	<b>Authorized Signature:</b> <i>M Sanchez</i>	<b>Unit No:</b> IIA	<b>Date:</b> 03-13-2024	<b>Time:</b> 09:27 AM

LEA LAND, LLC  
1300 WEST MAIN STREET • OKLAHOMA CITY, OK 73106 • PHONE (405) 236-4257

RC Code: F-210  
 Project:  
 Line: 7024-B-16-18 line leak  
 PO#: 0000545457



**WASTE MANIFEST**

Shipping Point	Ship to Location: Lea Land
Line Number: <u>7024-B-16-18 line leak</u>	Shipping Date: <u>3/14/24</u>

Quantity	Size	Description of Waste	Weight or Volume
<u>4</u>	<u>12 yds</u>	<u>Contaminated Soil</u>	<u>48 yds</u>

Shipping Instructions: Please use PO# 0000545457 Company Man Lynn Hyman

This is to certify that the above named materials are properly classified, described, packaged and are in proper condition for transportation and disposal to the applicable regulations.

Company Name	Print Name and Contact information	Signature required	Date:
Generator: <b>DCP Midstream</b>	Employee: Janice Hyman 1625 W Marland Hobbs, NM. 575-397-5560	Employee: <i>Janice Hyman</i>	Date:
Transporter: <u>All Terrain</u>	Driver: <u>Rw/C</u>	Driver: <u>3/14/24</u>	Date: <u>3/14/24</u>
Contact information:  Kyle Norman	Phone:  575-318-5017	Phone:	
Receiver: <i>M Sanchez</i>	Representative:	Representative:	Date: <u>3/14/24</u>

Initials: \_\_\_\_\_ Date Returned: 1 /    /2020

Please Return Copy of Completed Form and Disposal Ticket to: DCP Midstream

FILE: 4.15



# LEA LAND, LLC SURFACE WASTE LANDFILL

MILE MARKER #64 US HWY 62/180 • 30 MILES EAST OF CARLSBAD, NM • PHONE (575) 887-4048

<b>NON-HAZARDOUS WASTE MANIFEST</b>		No. 202160	Trailer No. ALL TERRAIN 01		
<b>GENERATOR</b>	<b>Company Name:</b> DCP Midstream		<b>Address:</b> 10 Desta Dr., #400W Midland, TX 79705		
	<b>Phone:</b> (432) 413-3601		<b>Disposal Date:</b> 03-14-2024 08:29 AM		
	<b>Name Or Description Of Waste Shipped:</b>				
	<input checked="" type="checkbox"/> RCRA Exempt <input type="checkbox"/> RCRA Non-Exempt				
	<b>Weight (lbs):</b> 17520, 18140, 18960, 20140				
<b>Lease/Job Name:</b> 7024 - B - 16-18					
<b>Generator's Representative:</b> Lynn Hyman					
<b>TRANSPORTER</b>	<b>Name:</b> Tasman Inc.				
	<b>Emergency Contact:</b> Kyle Norman				
	<b>Emergency Contact Phone:</b> (575) 318-5017				
	<b>Transporter: Acknowledgment of Delivery of Material</b>				
<b>Printed/Typed Name (Impreso/Mecanografico):</b> <u>Raul Corona</u>					
<b>Signature (Firma):</b> X <u>Raul Corona</u> <b>Date:</b> 03-14-2024 08:29 AM					
<b>DISPOSAL FACILITY</b>	<b>Lea Land, LLC</b>		<b>Mile Marker 64, U.S. Hwy 62/180, 30 Miles East Of Carlsbad, NM</b>		
	<b>Permit No:</b> NM-1-0035-New Mexico		<b>(575) 887-4048</b>		
	<b>Comments:</b>				
	<b>Disposal Facility's Certification:</b> I Hereby Certify That The Above-Described Wastes Were Delivered To This Facility.				
<b>Authorized Signature:</b> <u>M Sanchez</u>		<b>Unit No:</b> IIA	<b>Date:</b> 03-14-2024	<b>Time:</b> 08:29 AM	

LEA LAND, LLC  
1300 WEST MAIN STREET • OKLAHOMA CITY, OK 73106 • PHONE (405) 236-4257

RC Code: F-210  
 Project:  
 Line: 7024 B-16-18 line leak  
 PO#: 0000545457



**WASTE MANIFEST**

Shipping Point	Ship to Location: Lea Land
Line Number: <u>7024 B-16-18 line leak</u>	Shipping Date: <u>3-14-24</u>

Quantity	Size	Description of Waste	Weight or Volume
<u>4</u>	<u>12 yds</u>	<u>Contaminated Soil</u>	

Shipping Instructions: Please use PO# 0000545457 Company Man Lynn Hyman

This is to certify that the above named materials are properly classified, described, packaged and are in proper condition for transportation and disposal to the applicable regulations.

Company Name	Print Name and Contact information	Signature required	Date:
Generator: <b>DCP Midstream</b>	Employee: Janice Hyman 1625 W Marland Hobbs, NM. 575-397-5560	Employee: <i>Janice Hyman</i>	Date:
Transporter: <u>TEPA'S</u>	Driver: <u>Silvia C.</u>	Driver: <i>Silvia</i>	Date: <u>3-14-24</u>
Contact information:  Kyle Norman	Phone:  575-318-5017	Phone:	
Receiver: <i>M. Sanchez</i>	Representative:	Representative:	Date: <u>3/14/24</u>

Initials: \_\_\_\_\_ Date Returned: \_\_\_\_\_ / \_\_\_\_\_ /2020

Please Return Copy of Completed Form and Disposal Ticket to: DCP Midstream

FILE: 4.15





# LEA LAND, LLC SURFACE WASTE LANDFILL

MILE MARKER #64 US HWY 62/180 • 30 MILES EAST OF CARLSBAD, NM • PHONE (575) 887-4048

<b>NON-HAZARDOUS WASTE MANIFEST</b>		No. 202161	Trailer No. JEAAS DT 01		
<b>GENERATOR</b>	<b>Company Name:</b> DCP Midstream  <b>Phone:</b> (432) 413-3601		<b>Address:</b> 10 Desta Dr., #400W Midland, TX 79705		<b>Disposal Date:</b> 03-14-2024 08:37 AM
	<b>Name Or Description Of Waste Shipped:</b>				
	<input checked="" type="checkbox"/> RCRA Exempt <input type="checkbox"/> RCRA Non-Exempt				
	<b>Weight (lbs):</b> 21240, 21540, 21680, 22040				
	<b>Lease/Job Name:</b> 7024 - B - 16-18				
<b>Generator's Representative:</b> Lynn Hyman					
<b>TRANSPORTER</b>	<b>Name:</b> Tasman Inc.				
	<b>Emergency Contact:</b> Kyle Norman				
	<b>Emergency Contact Phone:</b> (575) 318-5017				
	<b>Transporter: Acknowledgment of Delivery of Material</b>				
<b>Printed/Typed Name (Impreso/Mecanografico):</b> Silvia C					
<b>Signature (Firma):</b> <i>[Signature]</i> <b>Date:</b> 03-14-2024 08:37 AM					
<b>DISPOSAL FACILITY</b>	<b>Lea Land, LLC</b>		<b>Mile Marker 64, U.S. Hwy 62/180, 30 Miles East Of Carlsbad, NM</b>		<b>(575) 887-4048</b>
	<b>Permit No:</b> NM-T-0035-New Mexico		<b>Comments:</b>		
	<b>Disposal Facility's Certification:</b> I Hereby Certify That The Above-Described Wastes Were Delivered To This Facility.				
	<b>Authorized Signature:</b> <i>[Signature]</i>		<b>Unit No:</b> IIA	<b>Date:</b> 03-14-2024	<b>Time:</b> 08:37 AM

LEA LAND, LLC  
1300 WEST MAIN STREET • OKLAHOMA CITY, OK 73106 • PHONE (405) 236-4257

RC Code: F-210  
 Project:  
 Line: 7024 B-16-18 line leak  
 PO#: 0000545457



**WASTE MANIFEST**

Shipping Point	Ship to Location: Lea Land
Line Number: 7024-B-16-18 line leak	Shipping Date: 3/14/24

Quantity	Size	Description of Waste	Weight or Volume
4	12 yds	Contaminated Soil	48 yds

Shipping Instructions: Please use PO# 0000545457 Company Man Lynn Hyman

This is to certify that the above named materials are properly classified, described, packaged and are in proper condition for transportation and disposal to the applicable regulations.

Company Name	Print Name and Contact information	Signature required	Date:
Generator: <b>DCP Midstream</b>	Employee: Janice Hyman 1625 W Marland Hobbs, NM. 575-397-5560	Employee: <i>Janice Hyman</i>	Date:
Transporter:	Driver:	Driver:	Date:
<i>Alto Trucking</i>	<i>Benito Valdez</i>	<i>Benito Valdez</i>	<i>3/14/24</i>
Contact information:	Phone:	Phone:	
Kyle Norman	575-318-5017		
Receiver: <i>M. Sench</i>	Representative:	Representative:	Date <i>3/14/24</i>

Initials: \_\_\_\_\_ Date Returned: \_\_\_\_\_ / \_\_\_\_\_ /2020

Please Return Copy of Completed Form and Disposal Ticket to: DCP Midstream

FILE: 4.15



# LEA LAND, LLC SURFACE WASTE LANDFILL

MILE MARKER #64 US HWY 62/180 • 30 MILES EAST OF CARLSBAD, NM • PHONE (575) 887-4048

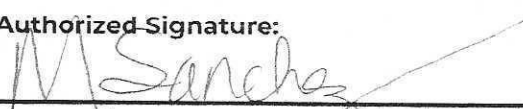
<b>NON-HAZARDOUS WASTE MANIFEST</b>		No. 202162	Trailer No. ALDAMA 01		
<b>GENERATOR</b>	<b>Company Name:</b> DCP Midstream  <b>Phone:</b> (432) 413-3601		<b>Address:</b> 10 Desta Dr., #400W Midland, TX 79705		<b>Disposal Date:</b> 03-14-2024 08:48 AM
	<b>Name Or Description Of Waste Shipped:</b> <input checked="" type="checkbox"/> RCRA Exempt <input type="checkbox"/> RCRA Non-Exempt				
	<b>Weight (lbs):</b> 20440, 20940, 21060, 21540				
	<b>Lease/Job Name:</b> 7024 - B - 16 - 18				
	<b>Generator's Representative:</b> Lynn Hyman				
<b>TRANSPORTER</b>	<b>Name:</b> Tasman Inc.  <b>Emergency Contact:</b> Kyle Norman  <b>Emergency Contact Phone:</b> (575) 318-5017				
	<b>Transporter: Acknowledgment of Delivery of Material</b>				
	<b>Printed/Typed Name (Impreso/Mecanografico):</b> <u>Benitovaldez</u>				
	<b>Signature (Firma):</b> X <u>Benitovaldez</u> <b>Date:</b> 03-14-2024 08:48 AM				
<b>DISPOSAL FACILITY</b>	<b>Lea Land, LLC</b>		Mile Marker 64, U.S. Hwy 62/180, 30 Miles East Of Carlsbad, NM		(575) 887-4048
	<b>Permit No:</b> NM-T-0035-New Mexico		<b>Comments:</b>		
	<b>Disposal Facility's Certification:</b> I Hereby Certify That The Above-Described Wastes Were Delivered To This Facility.				
	<b>Authorized Signature:</b> 		<b>Unit No:</b> IIA	<b>Date:</b> 03-14-2024	<b>Time:</b> 08:48 AM

LEA LAND, LLC  
1300 WEST MAIN STREET • OKLAHOMA CITY, OK 73106 • PHONE (405) 236-4257

RC Code: \_\_\_\_\_  
 Project: \_\_\_\_\_  
 Line: 7024 B-16-18 live leak  
 PO#: 0000545457



**WASTE MANIFEST**

Shipping Point  Line Number: 7024-B-16-18	Ship to Location: LEA Land
	Shipping Date: 3-14-24

Quantity	Size	Description of Waste	Weight or Volume
4	12	Contaminated Soil	48 yds

Shipping Instructions: Company Man Lynn Hyman

This is to certify that the above named materials are properly classified, described, packaged and are in proper condition for transportation and disposal to the applicable regulations.

Company Name	Print Name and Contact information	Signature required	Date:
<b>Generator:</b> <b>DCP Midstream</b>	Employee: Janice Hyman 1625 W Marland Hobbs, NM. 575-397-5560	Employee: <i>Janice Hyman</i>	Date:
<b>Transporter:</b> JTS TRUCKING	Driver: JESUS SEPULVEDA	Driver: <i>Jesus Sepulveda</i>	Date: 3-14-24
<b>Contact information:</b> Kyle Norman	Phone: 575-318-5017	Phone:	
<b>Receiver:</b> <i>M Sanchez</i>	Representative:	Representative:	Date: 3-14-24

Initials: \_\_\_\_\_ Date Returned: \_\_\_\_/\_\_\_\_/2022

Please Return Copy of Completed Form and Disposal Ticket to: DCP Midstream

FILE: 4.1.5



# LEA LAND, LLC SURFACE WASTE LANDFILL

MILE MARKER #64 US HWY 62/180 • 30 MILES EAST OF CARLSBAD, NM • PHONE (575) 887-4048

<b>NON-HAZARDOUS WASTE MANIFEST</b>		No. 202167	Trailer No. JTS J 54		
<b>GENERATOR</b>	<b>Company Name:</b> DCP Midstream  <b>Phone:</b> (432) 413-3601		<b>Address:</b> 10 Desta Dr., #400W Midland, TX 79705		<b>Disposal Date:</b> 03-14-2024 08:59 AM
	<b>Name Or Description Of Waste Shipped:</b> <input checked="" type="checkbox"/> RCRA Exempt <input type="checkbox"/> RCRA Non-Exempt				
	<b>Weight (lbs):</b> 20760, 20940, 21140, 21740				
	<b>Lease/Job Name:</b> 7024 - B - 16 - 18				
	<b>Generator's Representative:</b> Lynn Hyman				
<b>TRANSPORTER</b>	<b>Name:</b> Tasman Inc. <b>Emergency Contact:</b> Kyle Norman <b>Emergency Contact Phone:</b> (575) 318-5017				
	<b>Transporter: Acknowledgment of Delivery of Material</b>				
	<b>Printed/Typed Name (Impreso/Mecanografico):</b> Jesus Sepulveda				
	<b>Signature (Firma):</b> <i>[Signature]</i> <b>Date:</b> 03-14-2024 08:59 AM				
<b>DISPOSAL FACILITY</b>	<b>Lea Land, LLC</b>		Mile Marker 64, U.S. Hwy 62/180, 30 Miles East Of Carlsbad, NM		(575) 887-4048
	<b>Permit No:</b> NM-1-0035-New Mexico		<b>Comments:</b>		
	<b>Disposal Facility's Certification:</b> I Hereby Certify That The Above-Described Wastes Were Delivered To This Facility.				
	<b>Authorized Signature:</b> <i>[Signature]</i>		<b>Unit No:</b> IIA	<b>Date:</b> 03-14-2024	<b>Time:</b> 08:59 AM

LEA LAND, LLC  
 1300 WEST MAIN STREET • OKLAHOMA CITY, OK 73106 • PHONE (405) 236-4257

# dcp Midstream

## WASTE MANIFEST

RC Code: F-210  
 Project:  
 Line: 7024 B-16-18 line leak  
 PO#: 0000545457

Shipping Point  Line Number:  <u>7024-B-16-18</u> <u>line leak</u>	Ship to Location: <u>Lea Land</u>  Shipping Date: <u>Rowl C 3-15-24</u> <del>Rowl C 3-15-24</del>
---	---

Quantity	Size	Description of Waste	Weight or Volume
4	12 yds	Contaminated Soil	48 yd

Shipping Instructions: Please use PO# 0000545457 Company Man Lynn Hyman

This is to certify that the above named materials are properly classified, described, packaged and are in proper condition for transportation and disposal to the applicable regulations.

Company Name	Print Name and Contact information	Signature required	Date:
Generator: <b>DCP Midstream</b>	Employee: Janice Hyman 1625 W Marland Hobbs, NM. 575-397-5560	Employee: <i>Janice Hyman</i>	Date:
Transporter: <u>All Terrain</u>	Driver: <u>Rowl C</u>	Driver: <u>Rowl C</u>	Date: <u>3/15/24</u>
Contact information:  Kyle Norman	Phone:  575-318-5017	Phone:	
Receiver: <i>M Sanchez</i>	Representative:	Representative:	Date: <u>3/15/24</u>

Initials: \_\_\_\_\_ Date Returned: \_\_\_\_\_ / \_\_\_\_\_ /2020

Please Return Copy of Completed Form and Disposal Ticket to: DCP Midstream

FILE: 4.15



# LEA LAND, LLC SURFACE WASTE LANDFILL

MILE MARKER #64 US HWY 62/180 · 30 MILES EAST OF CARLSBAD, NM · PHONE (575) 887-4048

<b>NON-HAZARDOUS WASTE MANIFEST</b>		No. 202196	Trailer No. ALL TERRAIN 01		
<b>GENERATOR</b>	<b>Company Name:</b> DCP Midstream		<b>Address:</b> 10 Desta Dr., #400W Midland, TX 79705		
	<b>Phone:</b> (432) 413-3601		<b>Disposal Date:</b> 03-15-2024 08:57 AM		
	<b>Name Or Description Of Waste Shipped:</b>				
	<input checked="" type="checkbox"/> RCRA Exempt <input type="checkbox"/> RCRA Non-Exempt				
	<b>Weight (lbs):</b> 26840, 27060, 27540, 28060				
<b>Lease/Job Name:</b> 7024 - B - 16 - 18					
<b>Generator's Representative:</b> Lynn Hyman					
<b>TRANSPORTER</b>	<b>Name:</b> Tasman Inc.				
	<b>Emergency Contact:</b> Kyle Norman				
	<b>Emergency Contact Phone:</b> (575) 318-5017				
	<b>Transporter: Acknowledgment of Delivery of Material</b>				
<b>Printed/Typed Name (Impreso/Mecanografico):</b> <u>Reed Corney</u>					
<b>Signature (Firma):</b> X <u>Reed Corney</u> <b>Date:</b> 03-15-2024 08:57 AM					
<b>DISPOSAL FACILITY</b>	<b>Lea Land, LLC</b>		<b>Mile Marker 64, U.S. Hwy 62/180, 30 Miles East Of Carlsbad, NM</b>		
	<b>Permit No:</b> NM-1-0035-New Mexico		<b>(575) 887-4048</b>		
	<b>Comments:</b>				
	<b>Disposal Facility's Certification:</b> I Hereby Certify That The Above-Described Wastes Were Delivered To This Facility.				
<b>Authorized Signature:</b> <u>M Sanchez</u>		<b>Unit No:</b> IIA	<b>Date:</b> 03-15-2024	<b>Time:</b> 08:57 AM	

LEA LAND, LLC  
1300 WEST MAIN STREET · OKLAHOMA CITY, OK 73106 · PHONE (405) 236-4257

# dcp Midstream

## WASTE MANIFEST

RC Code: F-210  
 Project:  
 Line: 7024 B-16-18 line leak  
 PO#: 0000545457

Shipping Point  Line Number: <u>7024 B-16-18 line leak</u>	Ship to Location: <u>Lea Land</u>  Shipping Date: <u>3-15-24</u>
--	--

Quantity	Size	Description of Waste	Weight or Volume
4	12 yds	Contaminated Soil	48 yd

Shipping Instructions: Please use PO# 0000545457 Company Man Lynn Hyman

This is to certify that the above named materials are properly classified, described, packaged and are in proper condition for transportation and disposal to the applicable regulations.

Company Name	Print Name and Contact information	Signature required	Date:
Generator: <b>DCP Midstream</b>	Employee: Janice Hyman 1625 W Marland Hobbs, NM. 575-397-5560	Employee: <i>Janice Hyman</i>	Date:
Transporter: <i>JEFF'S</i>	Driver: <i>Silva</i>	Driver: <i>Silva</i>	Date: <u>3-15-24</u>
Contact information:  Kyle Norman	Phone:  575-318-5017	Phone:	
Receiver: <i>M Sanchez</i>	Representative:	Representative:	Date: <u>3/15/24</u>

Initials: \_\_\_\_\_ Date Returned: \_\_\_\_\_ / \_\_\_\_\_ /2020

Please Return Copy of Completed Form and Disposal Ticket to: DCP Midstream

FILE: 4.15





# LEA LAND, LLC SURFACE WASTE LANDFILL

MILE MARKER #64 US HWY 62/180 • 30 MILES EAST OF CARLSBAD, NM • PHONE (575) 887-4048

<b>NON-HAZARDOUS WASTE MANIFEST</b>		No. 202197	Trailer No. JEAAS DT 01		
<b>GENERATOR</b>	<b>Company Name:</b> DCP Midstream  <b>Phone:</b> (432) 413-3601		<b>Address:</b> 10 Desta Dr., #400W Midland, TX 79705		<b>Disposal Date:</b> 03-15-2024 09:04 AM
	<b>Name Or Description Of Waste Shipped:</b> <input checked="" type="checkbox"/> RCRA Exempt <input type="checkbox"/> RCRA Non-Exempt				
	<b>Weight (lbs):</b> 19740, 19960, 20140, 23400				
	<b>Lease/Job Name:</b> 7024 - B - 16 - 18				
	<b>Generator's Representative:</b> Lynn Hyman				
<b>TRANSPORTER</b>	<b>Name:</b> Tasman Inc.				
	<b>Emergency Contact:</b> Kyle Norman				
	<b>Emergency Contact Phone:</b> (575) 318-5017				
	<b>Transporter: Acknowledgment of Delivery of Material</b>  <b>Printed/Typed Name (Impreso/Mecanografico):</b> <u>Silvia C</u> <b>Signature (Firma):</b> <u>[Signature]</u> <b>Date:</b> 03-15-2024 09:04 AM				
<b>DISPOSAL FACILITY</b>	<b>Lea Land, LLC</b>		Mile Marker 64, U.S. Hwy 62/180, 30 Miles East Of Carlsbad, NM		(575) 887-4048
	<b>Permit No:</b> NM-1-0035-New Mexico		<b>Comments:</b>		
	<b>Disposal Facility's Certification:</b> I Hereby Certify That The Above-Described Wastes Were Delivered To This Facility.				
	<b>Authorized Signature:</b> <u>[Signature]</u>		<b>Unit No:</b> IIA	<b>Date:</b> 03-15-2024	<b>Time:</b> 09:04 AM

LEA LAND, LLC  
 1300 WEST MAIN STREET • OKLAHOMA CITY, OK 73106 • PHONE (405) 236-4257

RC Code: F-210  
 Project:  
 Line: 7024-B-16-18  
 PO#: 0000545457

# dcp Midstream

## WASTE MANIFEST

Shipping Point  Line Number: <u>7024-B-16-18</u>	Ship to Location: Lea Land  Shipping Date: <u>3-15-24</u>
---	---

Quantity	Size	Description of Waste	Weight or Volume
4	12 yds	Contaminated Soil	48 yds

Shipping Instructions: Please use PO# 0000545457 Company Man Lynn Hyman

This is to certify that the above named materials are properly classified, described, packaged and are in proper condition for transportation and disposal to the applicable regulations.

Company Name	Print Name and Contact information	Signature required	Date:
Generator: <b>DCP Midstream</b>	Employee: Janice Hyman 1625 W Marland Hobbs, NM. 575-397-5560	Employee: <i>Janice Hyman</i>	Date:
Transporter: <u>OTS Trucking</u>	Driver: <u>JESUS SEPULVEDO</u>	Driver: <i>Jesus Sepulveda</i>	Date: <u>3-15-24</u>
Contact information:  Kyle Norman	Phone:  575-318-5017	Phone:	
Receiver: <i>M Sanchez</i>	Representative:	Representative:	Date: <u>3/15/24</u>

Initials: \_\_\_\_\_ Date Returned: \_\_\_\_\_ / \_\_\_\_\_ /2020

Please Return Copy of Completed Form and Disposal Ticket to: DCP Midstream

FILE: 4.1.5



# LEA LAND, LLC SURFACE WASTE LANDFILL

MILE MARKER #64 US HWY 62/180 • 30 MILES EAST OF CARLSBAD, NM • PHONE (575) 887-4048

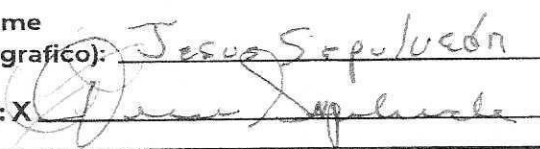
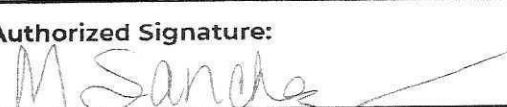
<b>NON-HAZARDOUS WASTE MANIFEST</b>		No. 202198	Trailer No. JTS J54	
<b>GENERATOR</b>	<b>Company Name:</b> DCP Midstream		<b>Address:</b> 10 Desta Dr., #400W Midland, TX 79705	
	<b>Phone:</b> (432) 413-3601		<b>Disposal Date:</b> 03-15-2024 09:18 AM	
	<b>Name Or Description Of Waste Shipped:</b>			
	<input checked="" type="checkbox"/> RCRA Exempt <input type="checkbox"/> RCRA Non-Exempt			
	<b>Weight (lbs):</b> 19960, 20140, 20360, 20540			
<b>Lease/Job Name:</b> 7024 -B- 16 - 18				
<b>Generator's Representative:</b> Lynn Hyman				
<b>TRANSPORTER</b>	<b>Name:</b> Tasman Inc.			
	<b>Emergency Contact:</b> Kyle Norman			
	<b>Emergency Contact Phone:</b> (575) 318-5017			
<b>Transporter: Acknowledgment of Delivery of Material</b>				
<b>Printed/Typed Name (Impreso/Mecanografico):</b> Jesus Sepulveda				
<b>Signature (Firma):</b>  <b>Date:</b> 03-15-2024 09:18 AM				
<b>DISPOSAL FACILITY</b>	<b>Lea Land, LLC</b>		<b>Mile Marker 64, U.S. Hwy 62/180, 30 Miles East Of Carlsbad, NM</b>	
	<b>Permit No:</b> NM-1-0035-New Mexico		<b>(575) 887-4048</b>	
	<b>Comments:</b>			
	<b>Disposal Facility's Certification:</b> I Hereby Certify That The Above-Described Wastes Were Delivered To This Facility.			
<b>Authorized Signature:</b> 		<b>Unit No:</b> IIA	<b>Date:</b> 03-15-2024	<b>Time:</b> 09:18 AM

LEA LAND, LLC  
1300 WEST MAIN STREET • OKLAHOMA CITY, OK 73106 • PHONE (405) 236-4257

RC Code: F-210  
 Project:  
 Line: 7024 B-16-18  
 PO#: 0000545457



WASTE MANIFEST

Shipping Point	Ship to Location: Lea Land
Line Number: 7024-B-16-18 line leak	Shipping Date: 3/15/24

Quantity	Size	Description of Waste	Weight or Volume
4	12 yds	Contaminated Soil	48 yds

Shipping Instructions: Please use PO# 0000545457 Company Man Lynn Hyman

This is to certify that the above named materials are properly classified, described, packaged and are in proper condition for transportation and disposal to the applicable regulations.

Company Name	Print Name and Contact information	Signature required	Date:
Generator: DCP Midstream	Employee: Janice Hyman 1625 W Marland Hobbs, NM. 575-397-5560	Employee: Janice Hyman	Date:
Transporter:	Driver:	Driver:	Date:
Contact information: Kyle Norman	Phone: 575-318-5017	Benito Valdez	3/15/24
Receiver: M Sanchez	Representative:	Representative:	Date 3/15/24

Initials: \_\_\_\_\_ Date Returned: \_\_\_\_/\_\_\_\_/2020

Please Return Copy of Completed Form and Disposal Ticket to: DCP Midstream

FILE: 4.15



# LEA LAND, LLC SURFACE WASTE LANDFILL

MILE MARKER #64 US HWY 62/180 • 30 MILES EAST OF CARLSBAD, NM • PHONE (575) 887-4048

<b>NON-HAZARDOUS WASTE MANIFEST</b>		No. 202199	Trailer No. ALDAMA 01
<b>GENERATOR</b>	<b>Company Name:</b> DCP Midstream	<b>Address:</b> 10 Desta Dr., #400W Midland, TX 79705	
	<b>Phone:</b> (432) 413-3601	<b>Disposal Date:</b> 03-15-2024 09:22 AM	
	<b>Name Or Description Of Waste Shipped:</b>		
	<input checked="" type="checkbox"/> RCRA Exempt <input type="checkbox"/> RCRA Non-Exempt		
	<b>Weight (lbs):</b> 18980, 26140, 20380, 20660		
<b>Lease/Job Name:</b> 7024 - B - 16 - 18			
<b>Generator's Representative:</b> Lynn Hyman			
<b>TRANSPORTER</b>	<b>Name:</b> Tasman Inc.		
	<b>Emergency Contact:</b> Kyle Norman		
	<b>Emergency Contact Phone:</b> (575) 318-5017		
	<b>Transporter: Acknowledgment of Delivery of Material</b>		
<b>Printed/Typed Name (Impreso/Mecanografico):</b> <u>Benito Valdez</u>			
<b>Signature (Firma):</b> X <u>Benito Valdez</u> <b>Date:</b> 03-15-2024 09:22 AM			
<b>DISPOSAL FACILITY</b>	<b>Lea Land, LLC</b>	<b>Mile Marker 64, U.S. Hwy 62/180, 30 Miles East Of Carlsbad, NM</b>	
	<b>Permit No:</b> NM-T-0035-New Mexico	<b>(575) 887-4048</b>	
	<b>Comments:</b>		
	<b>Disposal Facility's Certification:</b> I Hereby Certify That The Above-Described Wastes Were Delivered To This Facility.		
<b>Authorized Signature:</b> <u>M Sanchez</u>		<b>Unit No:</b> IIA	<b>Date</b> 03-15-2024
			<b>Time</b> 09:22 AM

LEA LAND, LLC  
1300 WEST MAIN STREET • OKLAHOMA CITY, OK 73106 • PHONE (405) 236-4257

**Appendix E – Photographic Log**

DCP Operating Company, LLC

B-16-18-2-1-3-2-1-1 Line Leak – nAPP2406542880

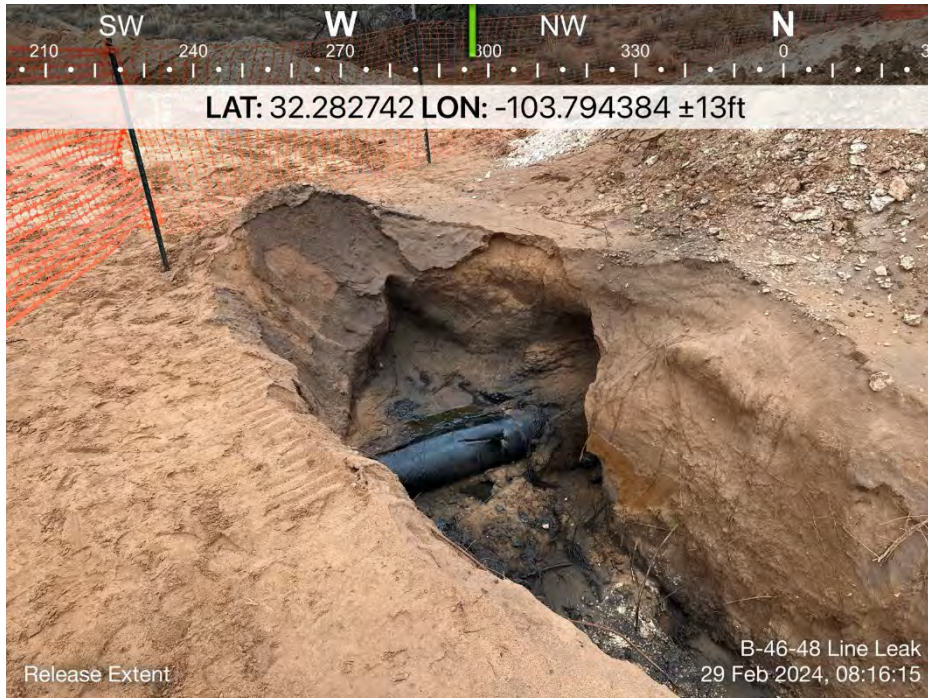

DCP Operating Company, LLC

B-16-18-2-1-3-2-1-1 Line Leak – nAPP2406542880





DCP Operating Company, LLC

B-16-18-2-1-3-2-1-1 Line Leak – nAPP2406542880

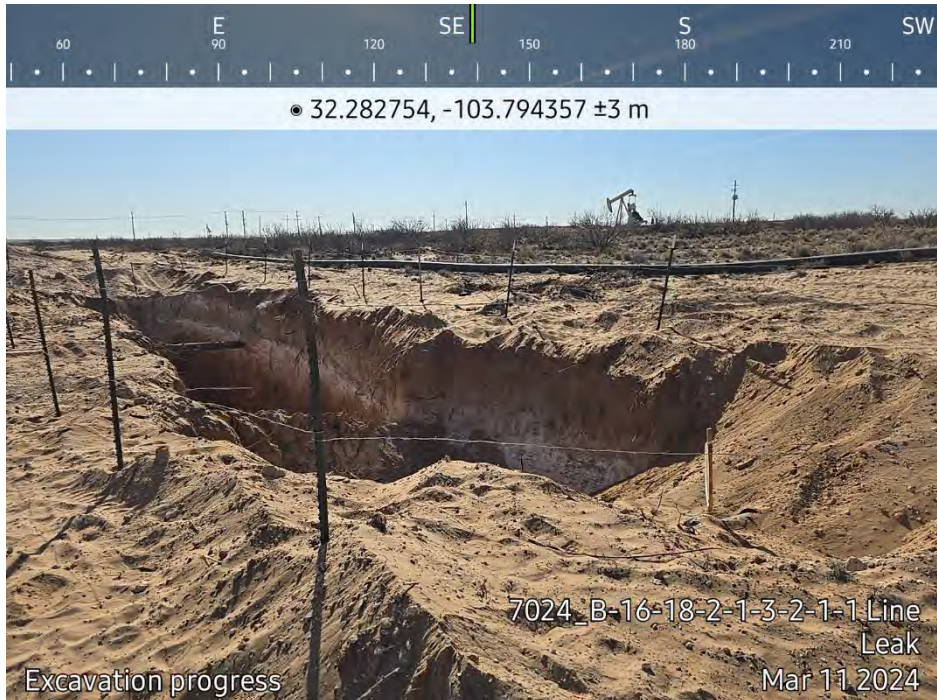

DCP Operating Company, LLC

B-16-18-2-1-3-2-1-1 Line Leak – nAPP2406542880



DCP Operating Company, LLC

B-16-18-2-1-3-2-1-1 Line Leak – nAPP2406542880



DCP Operating Company, LLC

B-16-18-2-1-3-2-1-1 Line Leak – nAPP2406542880



DCP Operating Company, LLC

B-16-18-2-1-3-2-1-1 Line Leak – nAPP2406542880

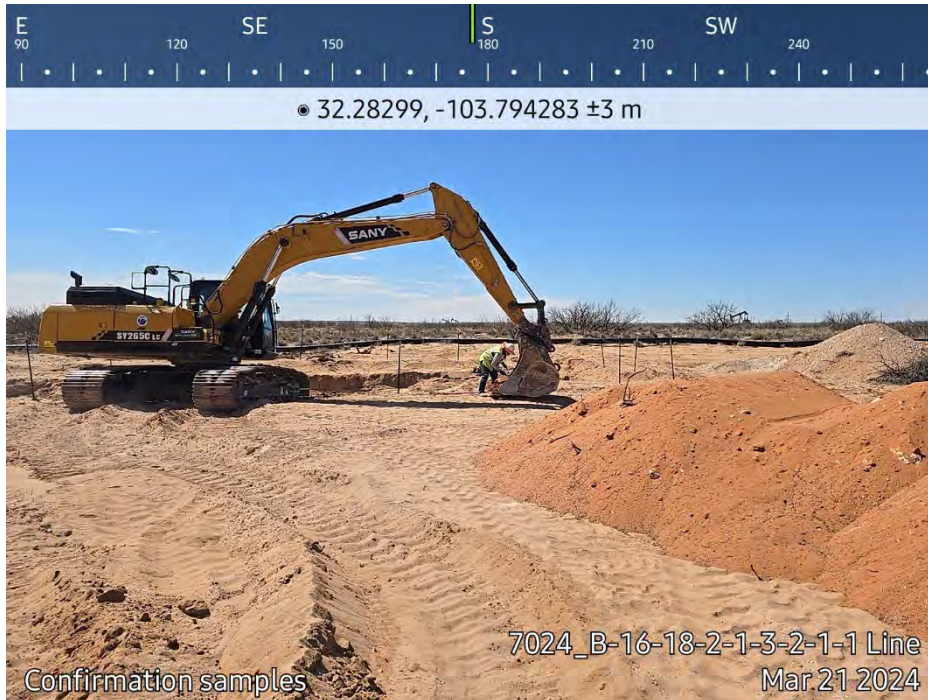
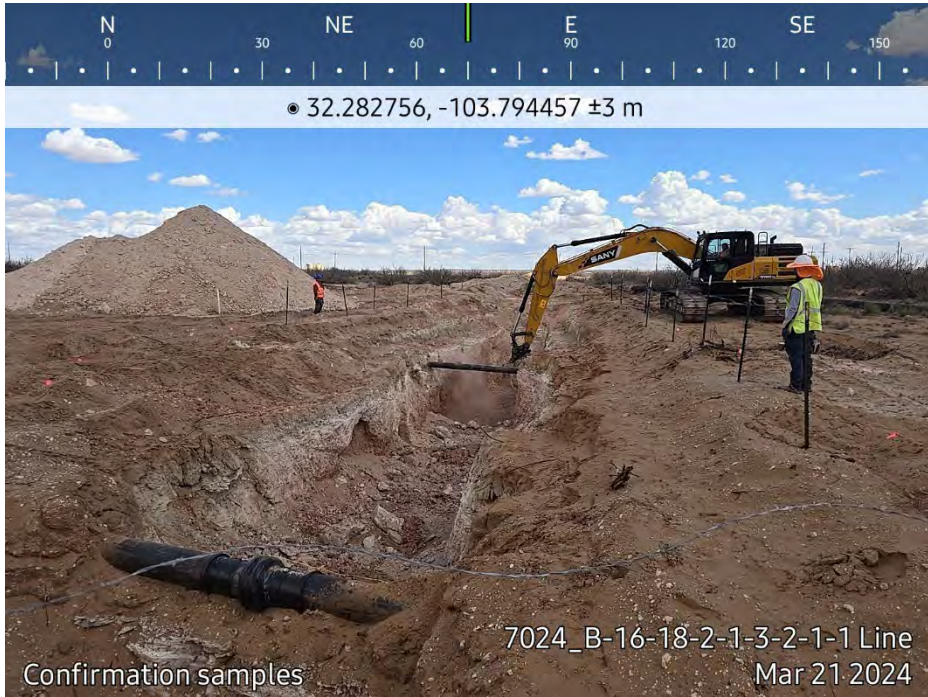

DCP Operating Company, LLC

B-16-18-2-1-3-2-1-1 Line Leak – nAPP2406542880

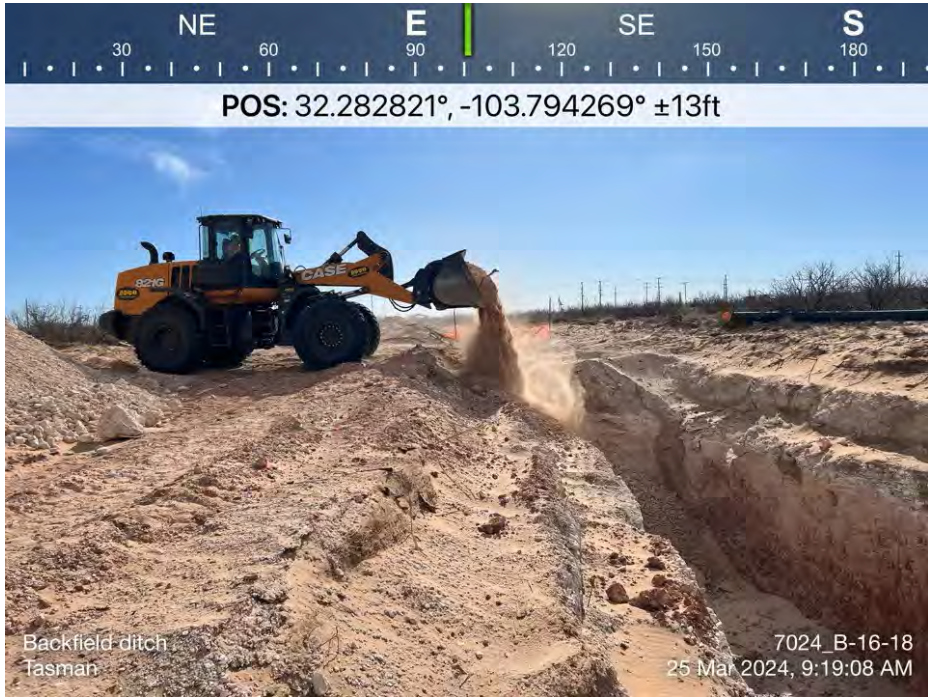

DCP Operating Company, LLC

B-16-18-2-1-3-2-1-1 Line Leak – nAPP2406542880

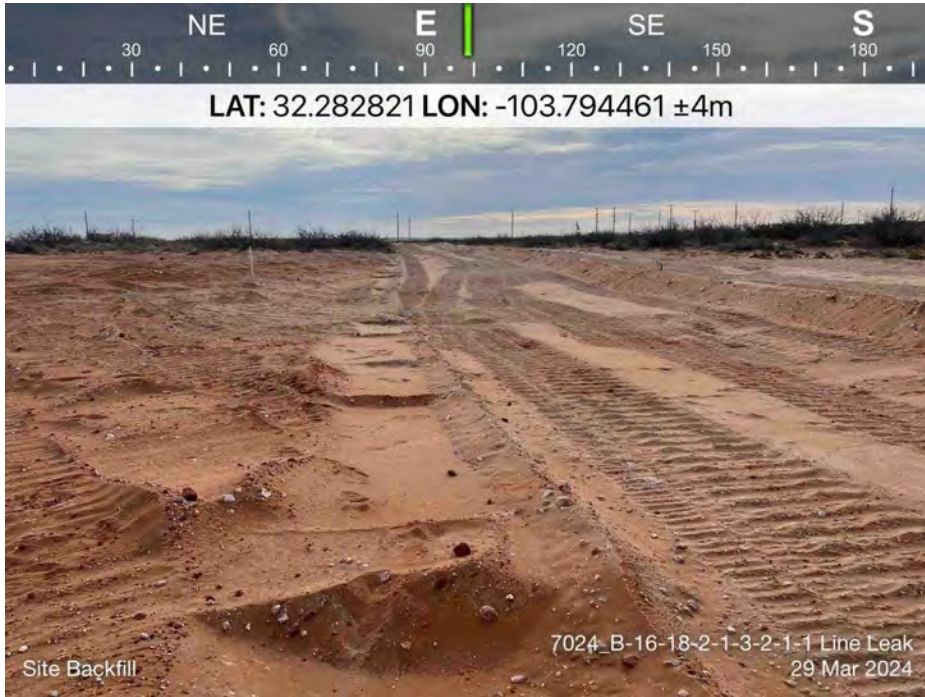

**District I**  
 1625 N. French Dr., Hobbs, NM 88240  
 Phone:(575) 393-6161 Fax:(575) 393-0720  
**District II**  
 811 S. First St., Artesia, NM 88210  
 Phone:(575) 748-1283 Fax:(575) 748-9720  
**District III**  
 1000 Rio Brazos Rd., Aztec, NM 87410  
 Phone:(505) 334-6178 Fax:(505) 334-6170  
**District IV**  
 1220 S. St Francis Dr., Santa Fe, NM 87505  
 Phone:(505) 476-3470 Fax:(505) 476-3462

**State of New Mexico**  
**Energy, Minerals and Natural Resources**  
**Oil Conservation Division**  
**1220 S. St Francis Dr.**  
**Santa Fe, NM 87505**

QUESTIONS

Action 333005

**QUESTIONS**

Operator: DCP OPERATING COMPANY, LP 6900 E. Layton Ave Denver, CO 80237	OGRID: 36785
	Action Number: 333005
	Action Type: [C-141] Remediation Closure Request C-141 (C-141-v-Closure)

**QUESTIONS**

<b>Prerequisites</b>	
Incident ID (n#)	nAPP2406542880
Incident Name	NAPP2406542880 B-16-18-2-1-3-2-1-1 LINE LEAK @ 0
Incident Type	Produced Water Release
Incident Status	Remediation Closure Report Received

**Location of Release Source**

Please answer all the questions in this group.

Site Name	B-16-18-2-1-3-2-1-1 Line Leak
Date Release Discovered	02/28/2024
Surface Owner	Federal

**Incident Details**

Please answer all the questions in this group.

Incident Type	Produced Water Release
Did this release result in a fire or is the result of a fire	No
Did this release result in any injuries	No
Has this release reached or does it have a reasonable probability of reaching a watercourse	No
Has this release endangered or does it have a reasonable probability of endangering public health	No
Has this release substantially damaged or will it substantially damage property or the environment	No
Is this release of a volume that is or may with reasonable probability be detrimental to fresh water	No

**Nature and Volume of Release**

Material(s) released, please answer all that apply below. Any calculations or specific justifications for the volumes provided should be attached to the follow-up C-141 submission.

Crude Oil Released (bbls) Details	Not answered.
Produced Water Released (bbls) Details	Cause: Human Error   Pipeline (Any)   Produced Water   Released: 30 BBL   Recovered: 25 BBL   Lost: 5 BBL.
Is the concentration of chloride in the produced water >10,000 mg/l	No
Condensate Released (bbls) Details	Not answered.
Natural Gas Vented (Mcf) Details	Not answered.
Natural Gas Flared (Mcf) Details	Not answered.
Other Released Details	Not answered.
Are there additional details for the questions above (i.e. any answer containing Other, Specify, Unknown, and/or Fire, or any negative lost amounts)	OCD Notified Via Email on 2/29/2024 11:07am to Mike Bratcher



**District I**  
 1625 N. French Dr., Hobbs, NM 88240  
 Phone:(575) 393-6161 Fax:(575) 393-9720  
**District II**  
 811 S. First St., Artesia, NM 88210  
 Phone:(575) 748-1283 Fax:(575) 748-9720  
**District III**  
 1000 Rio Brazos Rd., Aztec, NM 87410  
 Phone:(505) 334-6178 Fax:(505) 334-6170  
**District IV**  
 1220 S. St Francis Dr., Santa Fe, NM 87505  
 Phone:(505) 476-3470 Fax:(505) 476-3462

**State of New Mexico**  
**Energy, Minerals and Natural Resources**  
**Oil Conservation Division**  
**1220 S. St Francis Dr.**  
**Santa Fe, NM 87505**

QUESTIONS, Page 2

Action 333005

**QUESTIONS (continued)**

Operator: DCP OPERATING COMPANY, LP 6900 E. Layton Ave Denver, CO 80237	OGRID: 36785
	Action Number: 333005
	Action Type: [C-141] Remediation Closure Request C-141 (C-141-v-Closure)

**QUESTIONS**

<b>Nature and Volume of Release (continued)</b>	
Is this a gas only submission (i.e. only significant Mcf values reported)	<b>No, according to supplied volumes this does not appear to be a "gas only" report.</b>
Was this a major release as defined by Subsection A of 19.15.29.7 NMAC	<b>Yes</b>
Reasons why this would be considered a submission for a notification of a major release	<b>From paragraph A. "Major release" determine using: (1) an unauthorized release of a volume, excluding gases, of 25 barrels or more.</b>
<i>With the implementation of the 19.15.27 NMAC (05/25/2021), venting and/or flaring of natural gas (i.e. gas only) are to be submitted on the C-129 form.</i>	

**Initial Response**

*The responsible party must undertake the following actions immediately unless they could create a safety hazard that would result in injury.*

The source of the release has been stopped	<b>True</b>
The impacted area has been secured to protect human health and the environment	<b>True</b>
Released materials have been contained via the use of berms or dikes, absorbent pads, or other containment devices	<b>True</b>
All free liquids and recoverable materials have been removed and managed appropriately	<b>True</b>
If all the actions described above have not been undertaken, explain why	<i>Not answered.</i>

*Per Paragraph (4) of Subsection B of 19.15.29.8 NMAC the responsible party may commence remediation immediately after discovery of a release. If remediation has begun, please prepare and attach a narrative of actions to date in the follow-up C-141 submission. If remedial efforts have been successfully completed or if the release occurred within a lined containment area (see Subparagraph (a) of Paragraph (5) of Subsection A of 19.15.29.11 NMAC), please prepare and attach all information needed for closure evaluation in the follow-up C-141 submission.*

I hereby certify that the information given above is true and complete to the best of my knowledge and understand that pursuant to OCD rules and regulations all operators are required to report and/or file certain release notifications and perform corrective actions for releases which may endanger public health or the environment. The acceptance of a C-141 report by the OCD does not relieve the operator of liability should their operations have failed to adequately investigate and remediate contamination that pose a threat to groundwater, surface water, human health or the environment. In addition, OCD acceptance of a C-141 report does not relieve the operator of responsibility for compliance with any other federal, state, or local laws and/or regulations.

I hereby agree and sign off to the above statement	Name: Nick Case Title: Environmental Email: Nicholas.L.Case@P66.com Date: 04/15/2024
--	---

**District I**  
 1625 N. French Dr., Hobbs, NM 88240  
 Phone:(575) 393-6161 Fax:(575) 393-0720  
**District II**  
 811 S. First St., Artesia, NM 88210  
 Phone:(575) 748-1283 Fax:(575) 748-9720  
**District III**  
 1000 Rio Brazos Rd., Aztec, NM 87410  
 Phone:(505) 334-6178 Fax:(505) 334-6170  
**District IV**  
 1220 S. St Francis Dr., Santa Fe, NM 87505  
 Phone:(505) 476-3470 Fax:(505) 476-3462

**State of New Mexico**  
**Energy, Minerals and Natural Resources**  
**Oil Conservation Division**  
**1220 S. St Francis Dr.**  
**Santa Fe, NM 87505**

QUESTIONS, Page 3

Action 333005

**QUESTIONS (continued)**

Operator: DCP OPERATING COMPANY, LP 6900 E. Layton Ave Denver, CO 80237	OGRID: 36785
	Action Number: 333005
	Action Type: [C-141] Remediation Closure Request C-141 (C-141-v-Closure)

**QUESTIONS**

**Site Characterization**  
 Please answer all the questions in this group (only required when seeking remediation plan approval and beyond). This information must be provided to the appropriate district office no later than 90 days after the release discovery date.

What is the shallowest depth to groundwater beneath the area affected by the release in feet below ground surface (ft bgs)	Between 100 and 500 (ft.)
What method was used to determine the depth to ground water	U.S. Geological Survey
Did this release impact groundwater or surface water	No
<b>What is the minimum distance, between the closest lateral extents of the release and the following surface areas:</b>	
A continuously flowing watercourse or any other significant watercourse	Between 1 and 5 (mi.)
Any lakebed, sinkhole, or playa lake (measured from the ordinary high-water mark)	Greater than 5 (mi.)
An occupied permanent residence, school, hospital, institution, or church	Greater than 5 (mi.)
A spring or a private domestic fresh water well used by less than five households for domestic or stock watering purposes	Greater than 5 (mi.)
Any other fresh water well or spring	Greater than 5 (mi.)
Incorporated municipal boundaries or a defined municipal fresh water well field	Greater than 5 (mi.)
A wetland	Greater than 5 (mi.)
A subsurface mine	Between 1 and 5 (mi.)
An (non-karst) unstable area	Greater than 5 (mi.)
Categorize the risk of this well / site being in a karst geology	None
A 100-year floodplain	Greater than 5 (mi.)
Did the release impact areas not on an exploration, development, production, or storage site	No

**Remediation Plan**

Please answer all the questions that apply or are indicated. This information must be provided to the appropriate district office no later than 90 days after the release discovery date.

Requesting a remediation plan approval with this submission	Yes
Attach a comprehensive report demonstrating the lateral and vertical extents of soil contamination associated with the release have been determined, pursuant to 19.15.29.11 NMAC and 19.15.29.13 NMAC.	
Have the lateral and vertical extents of contamination been fully delineated	Yes
Was this release entirely contained within a lined containment area	No

**Soil Contamination Sampling:** (Provide the highest observable value for each, in milligrams per kilograms.)

Chloride (EPA 300.0 or SM4500 Cl B)	640
TPH (GRO+DRO+MRO) (EPA SW-846 Method 8015M)	14.2
GRO+DRO (EPA SW-846 Method 8015M)	14.2
BTEX (EPA SW-846 Method 8021B or 8260B)	0
Benzene (EPA SW-846 Method 8021B or 8260B)	0

Per Subsection B of 19.15.29.11 NMAC unless the site characterization report includes completed efforts at remediation, the report must include a proposed remediation plan in accordance with 19.15.29.12 NMAC, which includes the anticipated timelines for beginning and completing the remediation.

On what estimated date will the remediation commence	03/07/2024
On what date will (or did) the final sampling or liner inspection occur	03/21/2024
On what date will (or was) the remediation complete(d)	03/25/2024
What is the estimated surface area (in square feet) that will be reclaimed	1992
What is the estimated volume (in cubic yards) that will be reclaimed	1332
What is the estimated surface area (in square feet) that will be remediated	1992
What is the estimated volume (in cubic yards) that will be remediated	1332

These estimated dates and measurements are recognized to be the best guess or calculation at the time of submission and may (be) change(d) over time as more remediation efforts are completed.

The OCD recognizes that proposed remediation measures may have to be minimally adjusted in accordance with the physical realities encountered during remediation. If the responsible party has any need to significantly deviate from the remediation plan proposed, then it should consult with the division to determine if another remediation plan submission is required.

**District I**  
1625 N. French Dr., Hobbs, NM 88240  
Phone:(575) 393-6161 Fax:(575) 393-0720

**District II**  
811 S. First St., Artesia, NM 88210  
Phone:(575) 748-1283 Fax:(575) 748-9720

**District III**  
1000 Rio Brazos Rd., Aztec, NM 87410  
Phone:(505) 334-6178 Fax:(505) 334-6170

**District IV**  
1220 S. St Francis Dr., Santa Fe, NM 87505  
Phone:(505) 476-3470 Fax:(505) 476-3462

**State of New Mexico**  
**Energy, Minerals and Natural Resources**  
**Oil Conservation Division**  
**1220 S. St Francis Dr.**  
**Santa Fe, NM 87505**

QUESTIONS, Page 4

Action 333005

**QUESTIONS (continued)**

Operator: DCP OPERATING COMPANY, LP 6900 E. Layton Ave Denver, CO 80237	OGRID: 36785
	Action Number: 333005
	Action Type: [C-141] Remediation Closure Request C-141 (C-141-v-Closure)

**QUESTIONS**

**Remediation Plan (continued)**

Please answer all the questions that apply or are indicated. This information must be provided to the appropriate district office no later than 90 days after the release discovery date.

**This remediation will (or is expected to) utilize the following processes to remediate / reduce contaminants:**

(Select all answers below that apply.)

(Ex Situ) Excavation and <b>off-site</b> disposal (i.e. dig and haul, hydrovac, etc.)	Yes
Which OCD approved facility will be used for <b>off-site</b> disposal	LEA LAND LANDFILL [fEEM0112342028]
<b>OR</b> which OCD approved well (API) will be used for <b>off-site</b> disposal	Not answered.
<b>OR</b> is the <b>off-site</b> disposal site, to be used, out-of-state	Not answered.
<b>OR</b> is the <b>off-site</b> disposal site, to be used, an NMED facility	Not answered.
(Ex Situ) Excavation and <b>on-site</b> remediation (i.e. On-Site Land Farms)	Not answered.
(In Situ) Soil Vapor Extraction	Not answered.
(In Situ) Chemical processing (i.e. Soil Shredding, Potassium Permanganate, etc.)	Not answered.
(In Situ) Biological processing (i.e. Microbes / Fertilizer, etc.)	Not answered.
(In Situ) Physical processing (i.e. Soil Washing, Gypsum, Disking, etc.)	Not answered.
Ground Water Abatement pursuant to 19.15.30 NMAC	Not answered.
OTHER (Non-listed remedial process)	Not answered.

Per Subsection B of 19.15.29.11 NMAC unless the site characterization report includes completed efforts at remediation, the report must include a proposed remediation plan in accordance with 19.15.29.12 NMAC, which includes the anticipated timelines for beginning and completing the remediation.

I hereby certify that the information given above is true and complete to the best of my knowledge and understand that pursuant to OCD rules and regulations all operators are required to report and/or file certain release notifications and perform corrective actions for releases which may endanger public health or the environment. The acceptance of a C-141 report by the OCD does not relieve the operator of liability should their operations have failed to adequately investigate and remediate contamination that pose a threat to groundwater, surface water, human health or the environment. In addition, OCD acceptance of a C-141 report does not relieve the operator of responsibility for compliance with any other federal, state, or local laws and/or regulations.

I hereby agree and sign off to the above statement	Name: Nick Case Title: Environmental Email: Nicholas.L.Case@P66.com Date: 04/15/2024
--	---

The OCD recognizes that proposed remediation measures may have to be minimally adjusted in accordance with the physical realities encountered during remediation. If the responsible party has any need to significantly deviate from the remediation plan proposed, then it should consult with the division to determine if another remediation plan submission is required.

**District I**  
 1625 N. French Dr., Hobbs, NM 88240  
 Phone:(575) 393-6161 Fax:(575) 393-0720

**District II**  
 811 S. First St., Artesia, NM 88210  
 Phone:(575) 748-1283 Fax:(575) 748-9720

**District III**  
 1000 Rio Brazos Rd., Aztec, NM 87410  
 Phone:(505) 334-6178 Fax:(505) 334-6170

**District IV**  
 1220 S. St Francis Dr., Santa Fe, NM 87505  
 Phone:(505) 476-3470 Fax:(505) 476-3462

**State of New Mexico**  
**Energy, Minerals and Natural Resources**  
**Oil Conservation Division**  
**1220 S. St Francis Dr.**  
**Santa Fe, NM 87505**

QUESTIONS, Page 5

Action 333005

**QUESTIONS (continued)**

Operator: DCP OPERATING COMPANY, LP 6900 E. Layton Ave Denver, CO 80237	OGRID: 36785
	Action Number: 333005
	Action Type: [C-141] Remediation Closure Request C-141 (C-141-v-Closure)

**QUESTIONS**

<b>Deferral Requests Only</b>	
<i>Only answer the questions in this group if seeking a deferral upon approval this submission. Each of the following items must be confirmed as part of any request for deferral of remediation.</i>	
Requesting a deferral of the remediation closure due date with the approval of this submission	No

**District I**  
 1625 N. French Dr., Hobbs, NM 88240  
 Phone:(575) 393-6161 Fax:(575) 393-0720  
**District II**  
 811 S. First St., Artesia, NM 88210  
 Phone:(575) 748-1283 Fax:(575) 748-9720  
**District III**  
 1000 Rio Brazos Rd., Aztec, NM 87410  
 Phone:(505) 334-6178 Fax:(505) 334-6170  
**District IV**  
 1220 S. St Francis Dr., Santa Fe, NM 87505  
 Phone:(505) 476-3470 Fax:(505) 476-3462

**State of New Mexico**  
**Energy, Minerals and Natural Resources**  
**Oil Conservation Division**  
**1220 S. St Francis Dr.**  
**Santa Fe, NM 87505**

QUESTIONS, Page 6

Action 333005

**QUESTIONS (continued)**

Operator: DCP OPERATING COMPANY, LP 6900 E. Layton Ave Denver, CO 80237	OGRID: 36785
	Action Number: 333005
	Action Type: [C-141] Remediation Closure Request C-141 (C-141-v-Closure)

**QUESTIONS**

<b>Sampling Event Information</b>	
Last sampling notification (C-141N) recorded	<b>324176</b>
Sampling date pursuant to Subparagraph (a) of Paragraph (1) of Subsection D of 19.15.29.12 NMAC	<b>03/21/2024</b>
What was the (estimated) number of samples that were to be gathered	<b>26</b>
What was the sampling surface area in square feet	<b>2106</b>

<b>Remediation Closure Request</b>	
<i>Only answer the questions in this group if seeking remediation closure for this release because all remediation steps have been completed.</i>	
Requesting a remediation closure approval with this submission	<b>Yes</b>
Have the lateral and vertical extents of contamination been fully delineated	<b>Yes</b>
Was this release entirely contained within a lined containment area	<b>No</b>
All areas reasonably needed for production or subsequent drilling operations have been stabilized, returned to the sites existing grade, and have a soil cover that prevents ponding of water, minimizing dust and erosion	<b>Yes</b>
What was the total surface area (in square feet) remediated	<b>1992</b>
What was the total volume (cubic yards) remediated	<b>1332</b>
All areas not reasonably needed for production or subsequent drilling operations have been reclaimed to contain a minimum of four feet of non-waste contain earthen material with concentrations less than 600 mg/kg chlorides, 100 mg/kg TPH, 50 mg/kg BTEX, and 10 mg/kg Benzene	<b>Yes</b>
What was the total surface area (in square feet) reclaimed	<b>1992</b>
What was the total volume (in cubic yards) reclaimed	<b>1332</b>
Summarize any additional remediation activities not included by answers (above)	<b>See attached Remediation Summary and Closure Report.</b>

*The responsible party must attach information demonstrating they have complied with all applicable closure requirements and any conditions or directives of the OCD. This demonstration should be in the form of a comprehensive report (in .pdf format) including a scaled site map, sampling diagrams, relevant field notes, photographs of any excavation prior to backfilling, laboratory data including chain of custody documents of final sampling, and a narrative of the remedial activities. Refer to 19.15.29.12 NMAC.*

I hereby certify that the information given above is true and complete to the best of my knowledge and understand that pursuant to OCD rules and regulations all operators are required to report and/or file certain release notifications and perform corrective actions for releases which may endanger public health or the environment. The acceptance of a C-141 report by the OCD does not relieve the operator of liability should their operations have failed to adequately investigate and remediate contamination that pose a threat to groundwater, surface water, human health or the environment. In addition, OCD acceptance of a C-141 report does not relieve the operator of responsibility for compliance with any other federal, state, or local laws and/or regulations. The responsible party acknowledges they must substantially restore, reclaim, and re-vegetate the impacted surface area to the conditions that existed prior to the release or their final land use in accordance with 19.15.29.13 NMAC including notification to the OCD when reclamation and re-vegetation are complete.

I hereby agree and sign off to the above statement	Name: Nick Case Title: Environmental Email: Nicholas.L.Case@P66.com Date: 04/15/2024
--	---

**District I**  
 1625 N. French Dr., Hobbs, NM 88240  
 Phone:(575) 393-6161 Fax:(575) 393-0720

**District II**  
 811 S. First St., Artesia, NM 88210  
 Phone:(575) 748-1283 Fax:(575) 748-9720

**District III**  
 1000 Rio Brazos Rd., Aztec, NM 87410  
 Phone:(505) 334-6178 Fax:(505) 334-6170

**District IV**  
 1220 S. St Francis Dr., Santa Fe, NM 87505  
 Phone:(505) 476-3470 Fax:(505) 476-3462

**State of New Mexico**  
**Energy, Minerals and Natural Resources**  
**Oil Conservation Division**  
**1220 S. St Francis Dr.**  
**Santa Fe, NM 87505**

QUESTIONS, Page 7

Action 333005

**QUESTIONS (continued)**

Operator: DCP OPERATING COMPANY, LP 6900 E. Layton Ave Denver, CO 80237	OGRID: 36785
	Action Number: 333005
	Action Type: [C-141] Remediation Closure Request C-141 (C-141-v-Closure)

**QUESTIONS**

<b>Reclamation Report</b>	
<i>Only answer the questions in this group if all reclamation steps have been completed.</i>	
Requesting a reclamation approval with this submission	No

**District I**  
 1625 N. French Dr., Hobbs, NM 88240  
 Phone:(575) 393-6161 Fax:(575) 393-0720  
**District II**  
 811 S. First St., Artesia, NM 88210  
 Phone:(575) 748-1283 Fax:(575) 748-9720  
**District III**  
 1000 Rio Brazos Rd., Aztec, NM 87410  
 Phone:(505) 334-6178 Fax:(505) 334-6170  
**District IV**  
 1220 S. St Francis Dr., Santa Fe, NM 87505  
 Phone:(505) 476-3470 Fax:(505) 476-3462

**State of New Mexico**  
**Energy, Minerals and Natural Resources**  
**Oil Conservation Division**  
**1220 S. St Francis Dr.**  
**Santa Fe, NM 87505**

CONDITIONS  
 Action 333005

**CONDITIONS**

Operator: DCP OPERATING COMPANY, LP 6900 E. Layton Ave Denver, CO 80237	OGRID: 36785
	Action Number: 333005
	Action Type: [C-141] Remediation Closure Request C-141 (C-141-v-Closure)

**CONDITIONS**

Created By	Condition	Condition Date
scwells	Remediation closure approved. Areas not reasonably needed for production or drilling activities will need to be reclaimed and revegetated as early as practicable. Reclamation reports should include: Executive Summary of the reclamation activities; Scaled Site Map including sampling locations; Analytical results showing that any remaining impacts meet the reclamation standards and proof the backfill is non-waste containing: At least one representative 5-point composite sample will need to be collected from the backfill material that will be used for the reclamation of the top four feet of the excavation. Pictures of the backfilled areas showing that the area is back to the original condition or the final land use and maintain those areas to control dust/minimize erosion to the extent practical; pictures of the top layer, which is either the background thickness of topsoil or one foot of suitable material to establish vegetation at the site, whichever is greater; a revegetation plan.	5/21/2024