



209 W McKay St  
Carlsbad, New Mexico 88220  
Tel. 432.701.2159  
www.ntgenvironmental.com

May 21, 2024

Mike Bratcher  
District Supervisor  
Oil Conservation Division, District 2  
811 S. First Street  
Artesia, New Mexico 88210

**Re: Closure Report**  
**West Copperline 29 Fed State Com #001H**  
**Caza Operating, LLC**  
**Site Location: Unit C, S29, T23S, R34E**  
**32.2819786, -103.4941788**  
**Lea County, New Mexico**  
**Incident ID: nAPP2410234931**

Mr. Bratcher:

On behalf of Caza Operating, LLC (Caza), New Tech Global Environmental, LLC (NTGE) has prepared this letter to document site assessment and remedial action activities at the West Copperline 29 Fed State Com #001H (Site) for submittal to the New Mexico Oil Conservation Division (NMCOD) District 2 Office in Artesia, New Mexico. The Site is located in Unit Letter C, Section 29, of Township 23 South and Range 34 East in Lea County, New Mexico. The site location with respect to the nearest town is shown in Figure 1 and the topography of the area is shown in Figure 2.

### **Background**

Based on the initial C-141 obtained from the New Mexico Oil Conservation Division (NMOCD), the release occurred on May 10<sup>th</sup>, 2024. The release was the result of equipment failure in a treating tower within the secondary lined containment and all released fluids were contained. The leak resulted in the release of approximately 20 barrels (bbls) of crude oil, of which 20 (bbls) were recovered. The initial C-141 form is attached.

### **Site Characterization**

The site is located within a low karst area. Based on a review of the New Mexico Office of State Engineers (NMOSE) and USGS databases, there is one known water source within a ½-mile radius of the Site. The nearest identified well is located north of the Site. The well was drilled in 2022 to the reported depth of 120 feet below ground surface (bgs) with no ground water encountered. No other receptors (playas, wetlands, waterways, lakebeds, or ordinance boundaries) are located within each specific boundary or distance from the Site. A copy of the site characterization information and the associated NMOSE summary report is attached.

### **Regulatory Criteria**

NTGE characterized the Site according to Table I, Closure Criteria for Soils Impacted by a Release, from the New Mexico Administrative Code (NMCA) Title 19, Chapter 15, Part 29, Section 12 (NMAC 19.15.29.12).

Mr. Mike Bratcher  
May 21, 2024  
Page 2 of 2

**General Site Characterization and Groundwater:**

Site Characterization	Average Groundwater Depth (ft)
Low Karst	Unknown

**Table 3.1 Closure Criteria for Soils Impacted by a Release (NMAC 19.15.29.12 & 19.15.29.13)**

Regulatory Standard	Chloride	TPH (GRO+DRO+MRO)	GRO+DRO	BTEX	Benzene
19.15.29.13 Restoration, Reclamation and Re- Vegetation	600 mg/kg	100 mg/kg	---	50 mg/kg	10 mg/kg
Notes: --- = not defined					

**Liner Inspection**

On May 20<sup>th</sup>, 2024, NTGE conducted site assessment activities to assess the integrity and state of the secondary lined containment. Upon inspection it was noted that the liner was intact with no visible holes or breaches, and free of any standing fluids. A photographic log documenting the condition of the liner at the time of the inspection is attached.

**Closure Request**

Based on the initial response and subsequent site assessment activities, the Site is compliant, and no further actions are required for the Site (nAPP2410234931). If you have any questions regarding this report or need additional information, please contact us at 432-701-2159.

Sincerely,  
**NTG Environmental**



Ethan Sessums  
Project Manager

**Attachments:**

Site Characterization Information  
Figures  
Photographic Log

## **SITE CHARACTERIZATION INFORMATION**

---



# OCD Well Locations



4/11/2024, 10:01:14 AM

OSE Water PODs

- Active
- Wells - Large Scale
- Gas, Active

- Oil, Active
- Oil, Cancelled
- Oil, Plugged

Incident Release

- Produced Water Release
- Oil Release
- Fire

Karst Occurrence Potential

- Low
- PLSS Second Division
- PLSS First Division

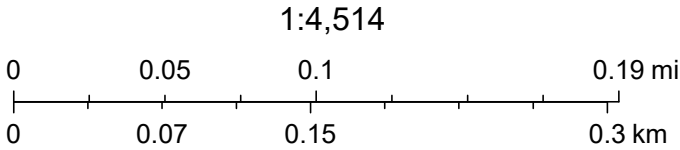

BLM, OCD, New Mexico Tech, Oil Conservation Division of the New Mexico Energy, Minerals and Natural Resources Department., USGS, OCD, Esri, HERE, Garmin, iPC, Maxar, BLM



# OSE POD Location Map

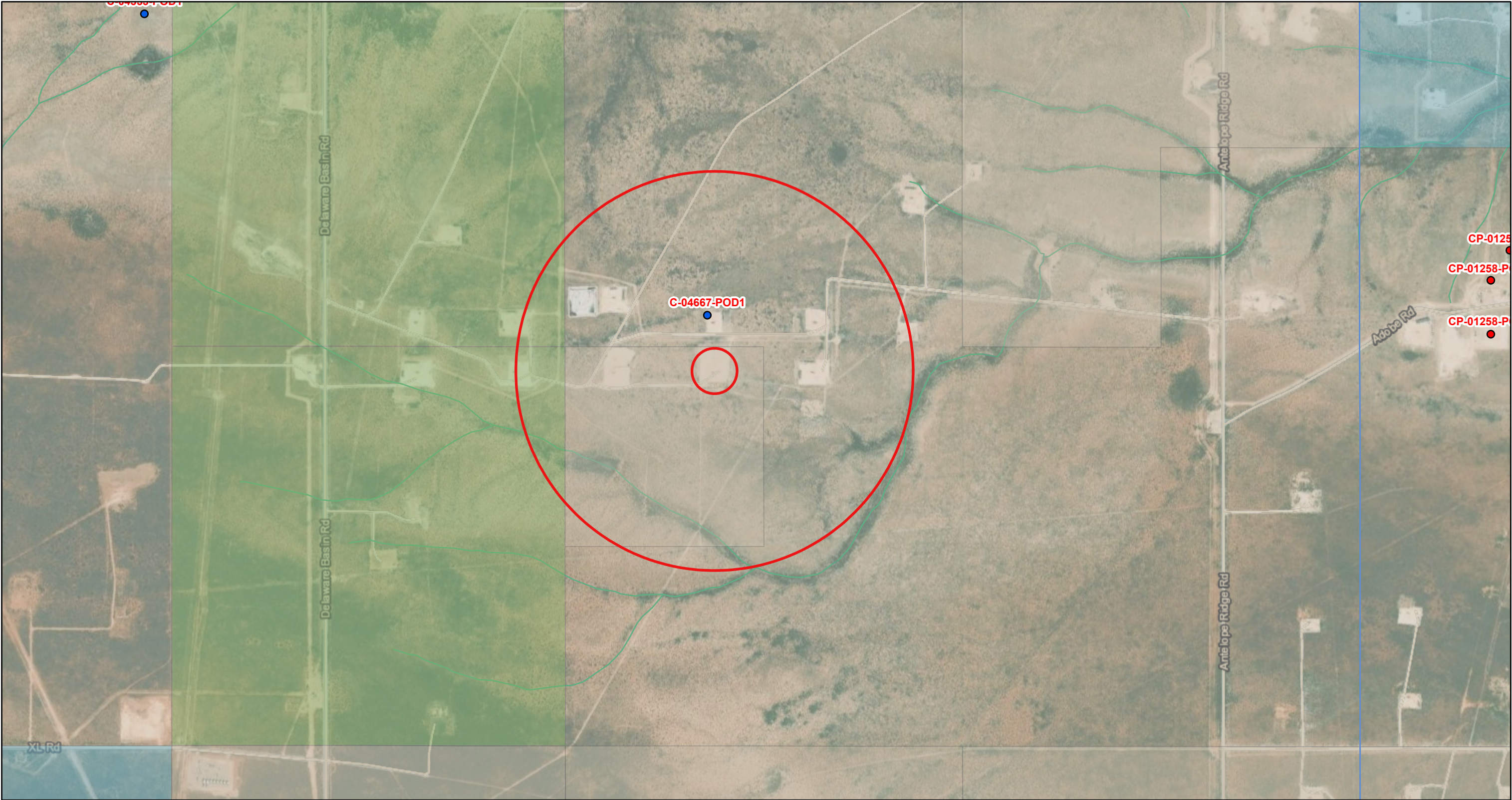

4/11/2024, 10:01:11 AM

- Override 1
- GIS WATERS PODs
  - Active
  - Plugged
- OSE District Boundary

- Water Right Regulations
- Closure Area
  - Artesian Planning Area
  - Declared Groundwater Basins

- New Mexico State Trust Lands
- Subsurface Estate
  - Surface Estate
  - Both Estates

- NHD Flowlines
- Artificial Path
  - Stream River
  - Counties

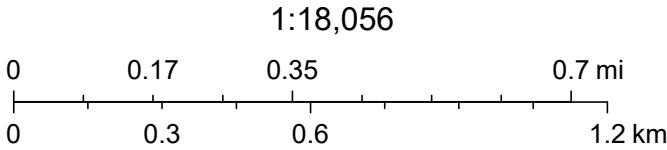

Esri, HERE, iPC, Esri, HERE, Garmin, iPC, Maxar



# National Flood Hazard Layer FIRMette



103°29'58"W 32°17'10"N

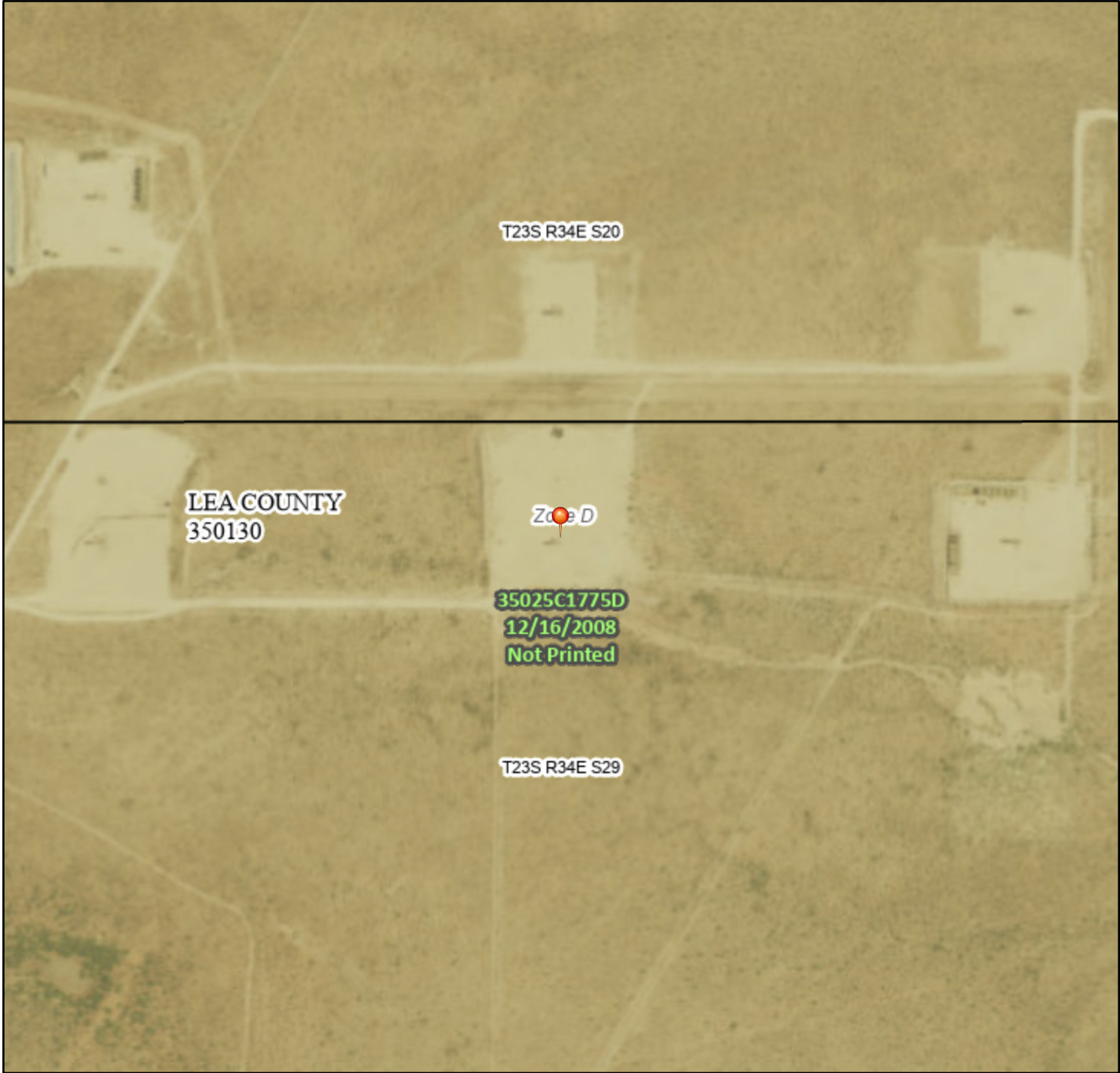

1:6,000

103°29'20"W 32°16'40"N

## Legend

SEE FIS REPORT FOR DETAILED LEGEND AND INDEX MAP FOR FIRM PANEL LAYOUT

SPECIAL FLOOD HAZARD AREAS		Without Base Flood Elevation (BFE) Zone A, V, A99
		With BFE or Depth Zone AE, AO, AH, VE, AR
		Regulatory Floodway
OTHER AREAS OF FLOOD HAZARD		0.2% Annual Chance Flood Hazard, Areas of 1% annual chance flood with average depth less than one foot or with drainage areas of less than one square mile Zone X
		Future Conditions 1% Annual Chance Flood Hazard Zone X
		Area with Reduced Flood Risk due to Levee. See Notes. Zone X
		Area with Flood Risk due to Levee Zone D
OTHER AREAS		NO SCREEN Area of Minimal Flood Hazard Zone X
		Effective LOMRs
		Area of Undetermined Flood Hazard Zone D
GENERAL STRUCTURES		Channel, Culvert, or Storm Sewer
		Levee, Dike, or Floodwall
OTHER FEATURES		20.2 Cross Sections with 1% Annual Chance Water Surface Elevation
		17.5 Cross Sections with 1% Annual Chance Water Surface Elevation
		Coastal Transect
		Base Flood Elevation Line (BFE)
		Limit of Study
		Jurisdiction Boundary
		Coastal Transect Baseline
MAP PANELS		Digital Data Available
		No Digital Data Available
		Unmapped



The pin displayed on the map is an approximate point selected by the user and does not represent an authoritative property location.

This map complies with FEMA's standards for the use of digital flood maps if it is not void as described below. The basemap shown complies with FEMA's basemap accuracy standards

The flood hazard information is derived directly from the authoritative NFHL web services provided by FEMA. This map was exported on 4/11/2024 at 12:03 PM and does not reflect changes or amendments subsequent to this date and time. The NFHL and effective information may change or become superseded by new data over time.

This map image is void if the one or more of the following map elements do not appear: basemap imagery, flood zone labels, legend, scale bar, map creation date, community identifiers, FIRM panel number, and FIRM effective date. Map images for unmapped and unmodernized areas cannot be used for regulatory purposes.





U.S. Fish and Wildlife Service

## National Wetlands Inventory

## Wetlands

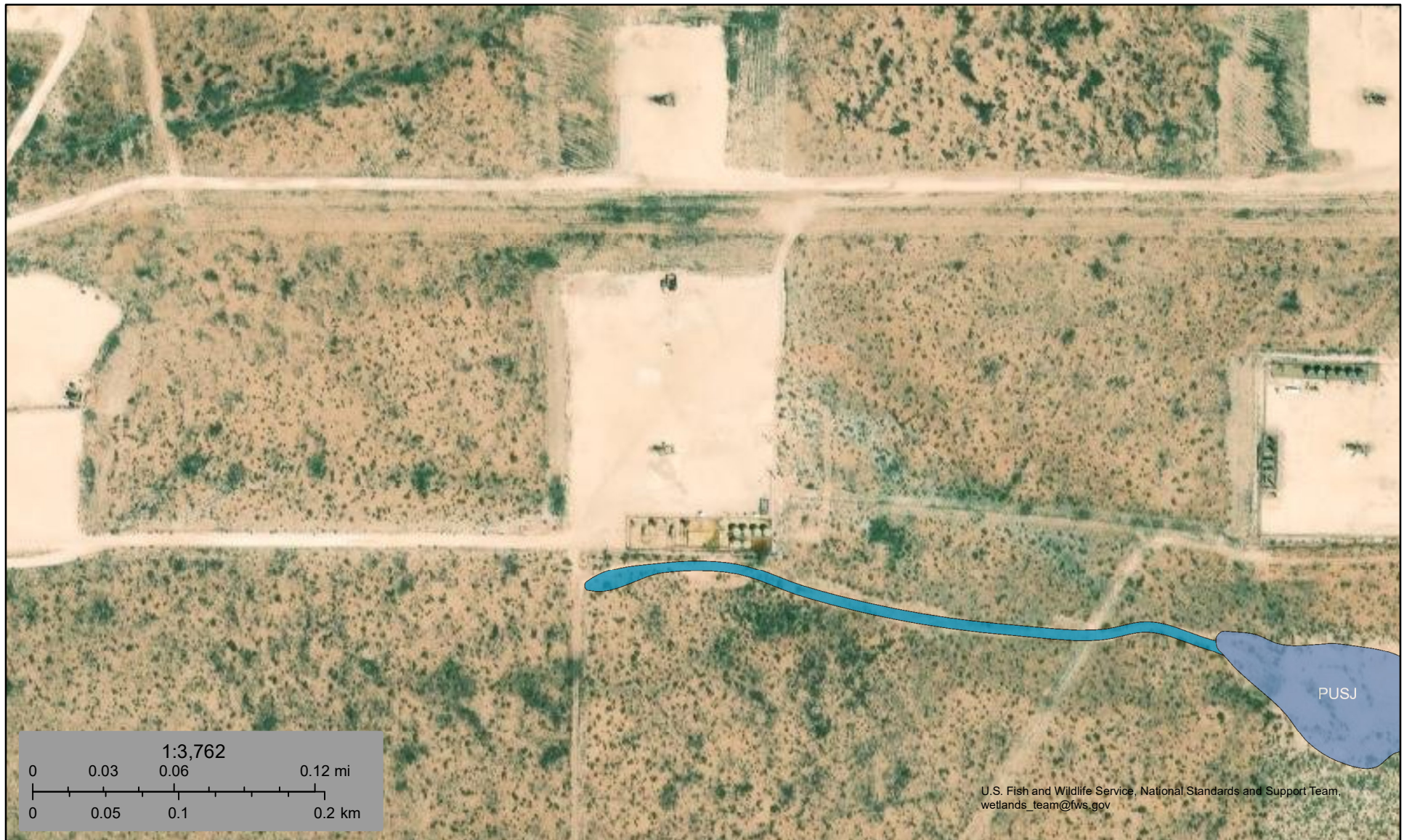

April 11, 2024

## Wetlands

- Estuarine and Marine Deepwater
- Estuarine and Marine Wetland

- Freshwater Emergent Wetland
- Freshwater Forested/Shrub Wetland
- Freshwater Pond

- Lake
- Other
- Riverine



This map is for general reference only. The US Fish and Wildlife Service is not responsible for the accuracy or currentness of the base data shown on this map. All wetlands related data should be used in accordance with the layer metadata found on the Wetlands Mapper web site.



# Caza - West Copperline 29 Fed State Com #001H

Significant Watercourse Map

## Legend

-  1/2-mile Radius
-  300ft Radius
-  West Copperline 29 Fed State Com #001H

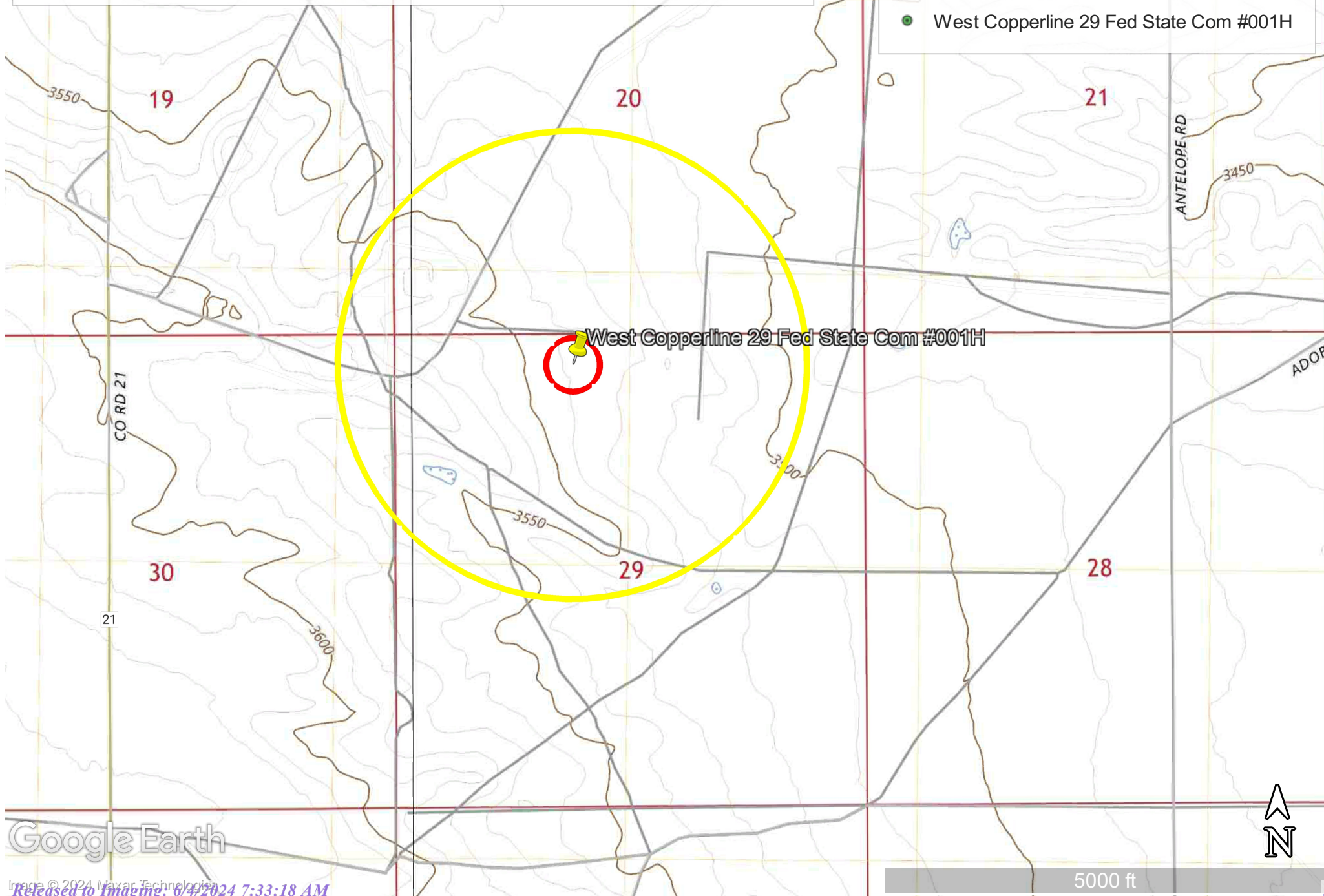





# WELL RECORD & LOG

OFFICE OF THE STATE ENGINEER

[www.ose.state.nm.us](http://www.ose.state.nm.us)

1. GENERAL AND WELL LOCATION	OSE POD NO. (WELL NO.) C-4667-POD1		WELL TAG ID NO.		OSE FILE NO(S). C-04665		
	WELL OWNER NAME(S) COG OPERATING LLC				PHONE (OPTIONAL) 575-988-2043		
	WELL OWNER MAILING ADDRESS 2208 W MAIN ST				CITY STATE ZIP ARTESIA NM 88210		
	WELL LOCATION (FROM GPS)	DEGREES LATITUDE 32	MINUTES 17	SECONDS 2.55	N	* ACCURACY REQUIRED: ONE TENTH OF A SECOND	
	LONGITUDE -103	29	40.16	W	* DATUM REQUIRED: WGS 84		
DESCRIPTION RELATING WELL LOCATION TO STREET ADDRESS AND COMMON LANDMARKS – PLSS (SECTION, TOWNSHIP, RANGE) WHERE AVAILABLE KING TUT FEDERAL 001H							

2. DRILLING & CASING INFORMATION	LICENSE NO. WD-1184		NAME OF LICENSED DRILLER RUSSELL SOUTHERLAND		NAME OF WELL DRILLING COMPANY WEST TEXAS WATER WELL SERVICE			
	DRILLING STARTED 9/15/2022	DRILLING ENDED 09/15/2022	DEPTH OF COMPLETED WELL (FT) 120	BORE HOLE DEPTH (FT)	DEPTH WATER FIRST ENCOUNTERED (FT)			
	COMPLETED WELL IS: <input type="checkbox"/> ARTESIAN <input checked="" type="checkbox"/> DRY HOLE <input type="checkbox"/> SHALLOW (UNCONFINED)				STATIC WATER LEVEL IN COMPLETED WELL (FT) N/A			
	DRILLING FLUID: <input checked="" type="checkbox"/> AIR <input type="checkbox"/> MUD ADDITIVES – SPECIFY:							
	DRILLING METHOD: <input checked="" type="checkbox"/> ROTARY <input type="checkbox"/> HAMMER <input type="checkbox"/> CABLE TOOL <input type="checkbox"/> OTHER – SPECIFY:							
	DEPTH (feet bgl) FROM TO		BORE HOLE DIAM (inches)	CASING MATERIAL AND/OR GRADE (include each casing string, and note sections of screen)	CASING CONNECTION TYPE (add coupling diameter)	CASING INSIDE DIAM. (inches)	CASING WALL THICKNESS (inches)	SLOT SIZE (inches)
				NO CASING IN HOLE				

3. ANNULAR MATERIAL	DEPTH (feet bgl) FROM TO		BORE HOLE DIAM. (inches)	LIST ANNULAR SEAL MATERIAL AND GRAVEL PACK SIZE-RANGE BY INTERVAL	AMOUNT (cubic feet)	METHOD OF PLACEMENT
				N/A		

WR-20 WELL RECORD & LOG (Version 04/30/19)

FOR OSE INTERNAL USE

FILE NO. C-04667 Pod1	POD NO. 1	TRN NO. 733232
LOCATION 23S. 34E. 20. 3. 4. 3	WELL TAG ID NO. NA	PAGE 1 OF 2

4. HYDROGEOLOGIC LOG OF WELL	DEPTH (feet bgl)		THICKNESS (feet)	COLOR AND TYPE OF MATERIAL ENCOUNTERED - INCLUDE WATER-BEARING CAVITIES OR FRACTURE ZONES (attach supplemental sheets to fully describe all units)	WATER BEARING? (YES / NO)	ESTIMATED YIELD FOR WATER- BEARING ZONES (gpm)
	FROM	TO				
	0	17		CALICHIE	Y ✓ N	
	17	60		SAND	Y ✓ N	
	60	120		RED SANDY CLAY	Y ✓ N	
					Y N	
					Y N	
					Y N	
					Y N	
					Y N	
					Y N	
					Y N	
					Y N	
					Y N	
					Y N	
					Y N	
					Y N	
					Y N	
					Y N	
					Y N	
					Y N	
					Y N	
					Y N	
					Y N	
METHOD USED TO ESTIMATE YIELD OF WATER-BEARING STRATA:					TOTAL ESTIMATED WELL YIELD (gpm):	
<input type="checkbox"/> PUMP <input type="checkbox"/> AIR LIFT <input type="checkbox"/> BAILER <input checked="" type="checkbox"/> OTHER - SPECIFY: DRY HOLE					0.00	

5. TEST; RIG SUPERVISION	WELL TEST	TEST RESULTS - ATTACH A COPY OF DATA COLLECTED DURING WELL TESTING, INCLUDING DISCHARGE METHOD, START TIME, END TIME, AND A TABLE SHOWING DISCHARGE AND DRAWDOWN OVER THE TESTING PERIOD.
		MISCELLANEOUS INFORMATION:
	<div style="text-align: right;">OSE DIT OCT 3 2022 PM4:37</div>	
	PRINT NAME(S) OF DRILL RIG SUPERVISOR(S) THAT PROVIDED ONSITE SUPERVISION OF WELL CONSTRUCTION OTHER THAN LICENSEE:	
	RUSSELL SOUTHERLAND	

6. SIGNATURE	BY SIGNING BELOW, I CERTIFY THAT TO THE BEST OF MY KNOWLEDGE AND BELIEF, THE FOREGOING IS A TRUE AND CORRECT RECORD OF THE ABOVE DESCRIBED WELL. I ALSO CERTIFY THAT THE WELL TAG, IF REQUIRED, HAS BEEN INSTALLED AND THAT THIS WELL RECORD WILL ALSO BE FILED WITH THE PERMIT HOLDER WITHIN 30 DAYS AFTER THE COMPLETION OF WELL DRILLING.	
	 SIGNATURE OF DRILLER / PRINT SIGNEE NAME	09/15/2022 DATE

FOR OSE INTERNAL USE

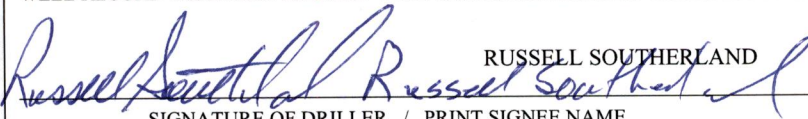
WR-20 WELL RECORD &amp; LOG (Version 04/30/2019)

FILE NO. C-04667	POD NO. 1	TRN NO. 733232	PAGE 2 OF 2
LOCATION 235. 34E. 20. 34.	WELL TAG ID NO. NA		



## **FIGURES**

---

Document Path: C:\Users\ntg\gis\New Tech Global\NTGE - Documents\2024 PROJECTS\CAZA\ARSC\West Copperline 29 Fed State Com #001H\7- Figures\GIS\Figure\_1\_SL.mxd

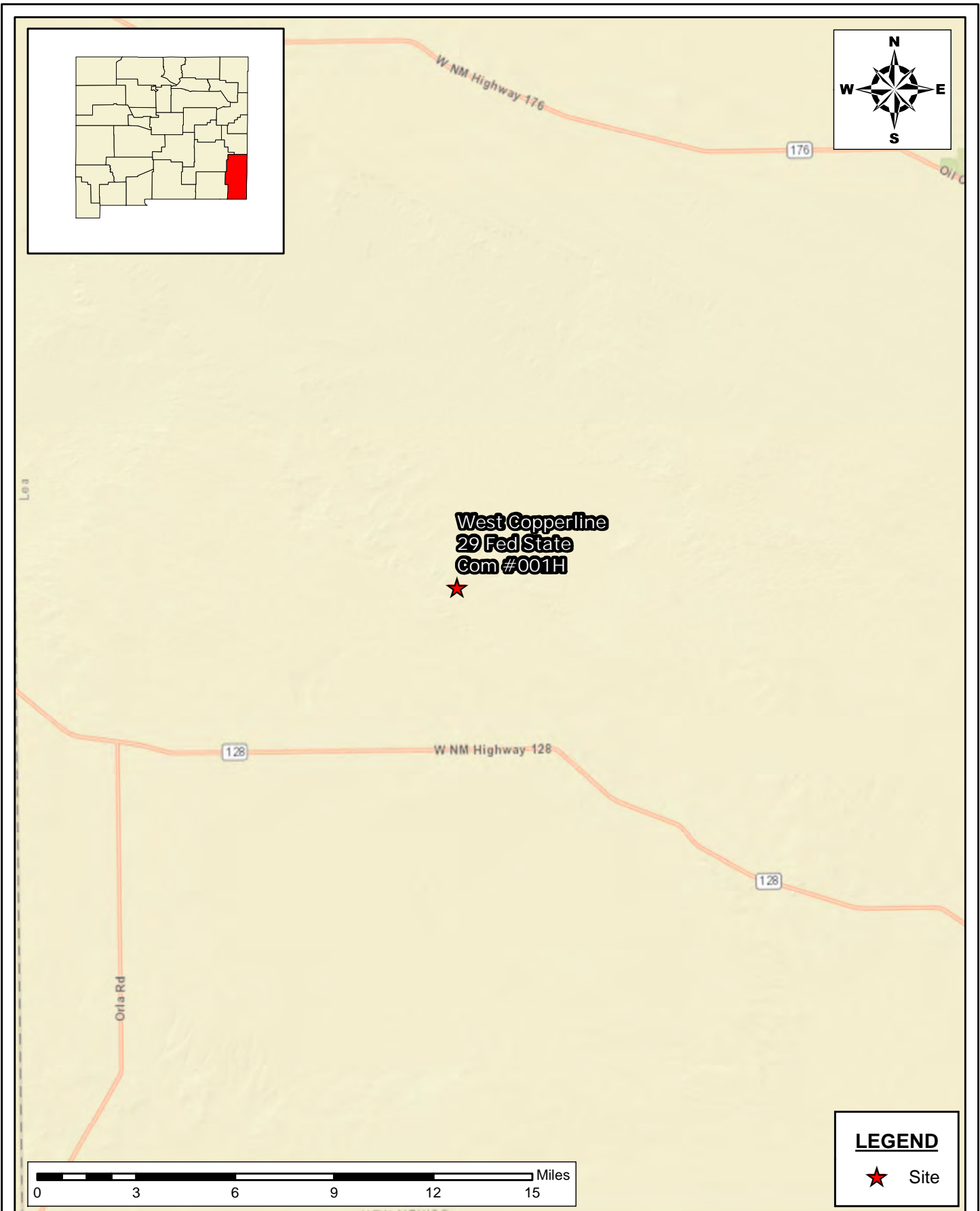

**SITE LOCATION MAP**  
**LINER INSPECTION REPORT**  
 WEST COPPERLINE 29 FED STATE COM #001H  
 CAZA OPERATING, LLC  
 LEA COUNTY, NEW MEXICO

SCALE: As Shown    Date: 4/11/2024    PROJECT #:248625

**New Tech Global Environmental, LLC**  
 911 Regional Park Drive  
 Houston, Texas 77060  
 T - 281.872.9300  
 F - 281.872.4521  
 Web: www.ntgenviroinmental.com



**NOTES:**

1. Base Image: ESRI Maps & Data 2013
2. Map Projection: NAD 1983

DRAWING NUMBER:

**FIGURE 1**

SHEET NUMBER:

**1 of 1**



Document Path: C:\Users\ntg\gis\New Tech Global\NTGE - Documents\2024 PROJECTS\CAZ\ARSC\West Copperline 29 Fed State Com #001H\7 - Figures\GIS\Figure\_2\_TM.mxd

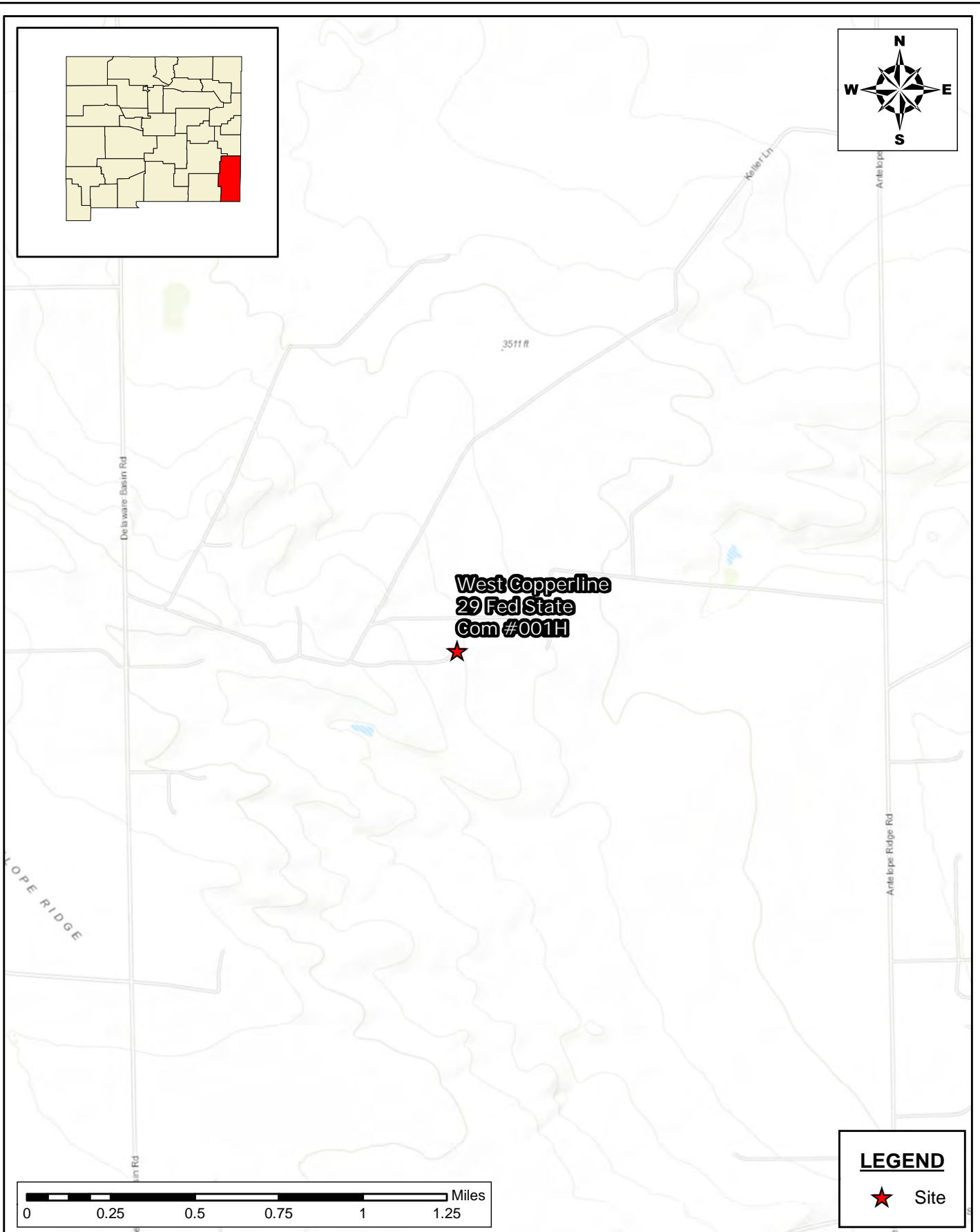

**TOPOGRAPHIC MAP  
LINER INSPECTION REPORT**  
WEST COPPERLINE 29 FED STATE COM #001H  
CAZA OPERATING, LLC  
LEA COUNTY, NEW MEXICO

SCALE: As Shown    Date: 4/11/2024    PROJECT #: 248625



**New Tech Global Environmental, LLC**  
911 Regional Park Drive  
Houston, Texas 77060  
T - 281.872.9300  
F - 281.872.4521  
Web: www.ntgenviroinmental.com

**NOTES:**

1. Base Image: ESRI Maps & Data 2013
2. Map Projection: NAD 1983

DRAWING NUMBER:

**FIGURE 2**

SHEET NUMBER:

**1 of 1**

Document Path: C:\Users\ntg\gis\New Tech Global\NTGE - Documents\2024 PROJECTS\CAZARSCWest Copperline 29 Fed State Com #001H\7- Figures\GIS\Figure\_3\_SCM.mxd



**SECONDARY CONTAINMENT MAP  
LINER INSPECTION REPORT**  
WEST COPPERLINE 29 FED STATE COM #001H  
CAZA OPERATING, LLC  
LEA COUNTY, NEW MEXICO

SCALE: As Shown    Date: 4/11/2024    PROJECT #: 248625

  
**New Tech Global Environmental, LLC**  
911 Regional Park Drive  
Houston, Texas 77060  
T - 281.872.9300  
F - 281.872.4521  
Web: www.ntgenviroinmental.com

**NOTES:**

1. Base Image: ESRI Maps & Data 2013
2. Map Projection: NAD 1983

DRAWING NUMBER:

**FIGURE 3**

SHEET NUMBER:

**1 of 1**

## **PHOTOGRAPHIC LOG**

---



# PHOTOGRAPHIC LOG

Caza Operation, LLC.  
West Copperline 29 Fed State Com #001H

**Photograph No. 1**

**Facility:** West Copperline 29 Fed State Com #001H

**County:** Lea County, New Mexico

**Description:**  
View of Liner.

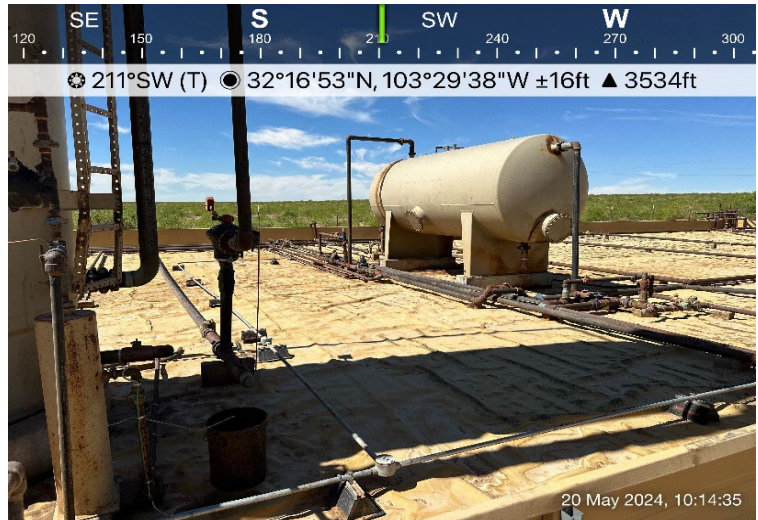
**Photograph No. 2**

**Facility:** West Copperline 29 Fed State Com #001H

**County:** Lea County, New Mexico

**Description:**  
View of Liner.

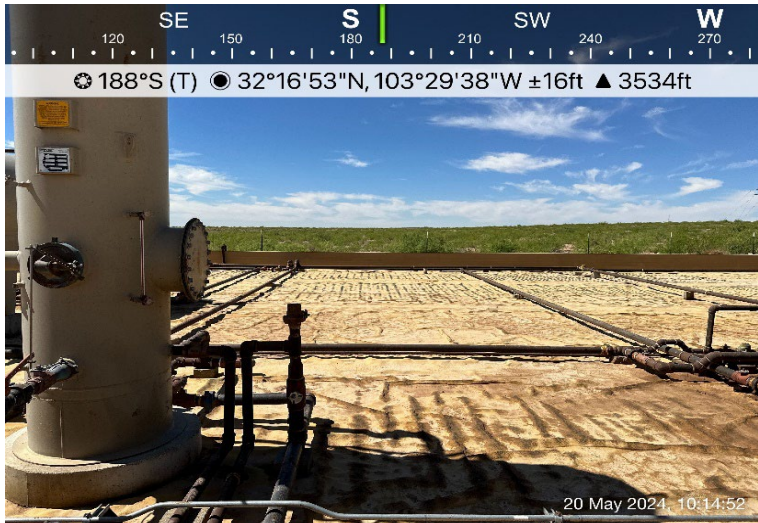
**Photograph No. 3**

**Facility:** West Copperline 29 Fed State Com #001H

**County:** Lea County, New Mexico

**Description:**  
View of Liner.

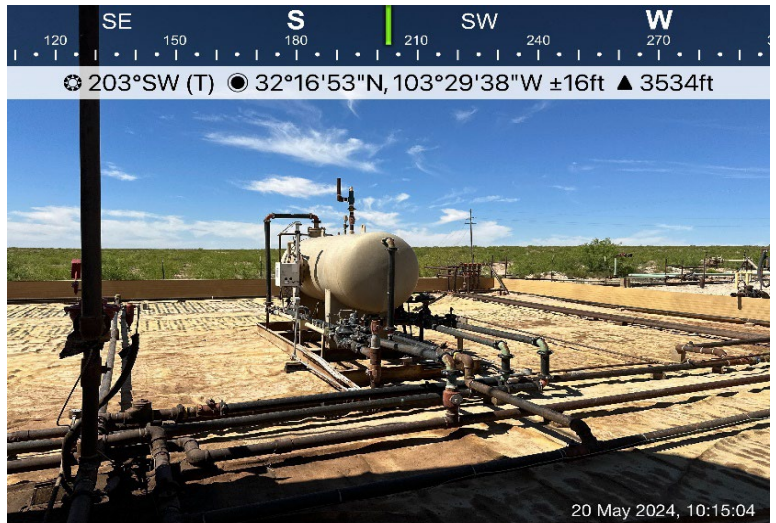

**PHOTOGRAPHIC LOG**  
**Caza Operation, LLC.**  
**West Copperline 29 Fed State Com #001H**

**Photograph No. 4**

**Facility:** West Copperline 29 Fed State Com #001H

**County:** Lea County, New Mexico

**Description:**  
View of Liner.

**Photograph No. 5**

**Facility:** West Copperline 29 Fed State Com #001H

**County:** Lea County, New Mexico

**Description:**  
View of Liner.

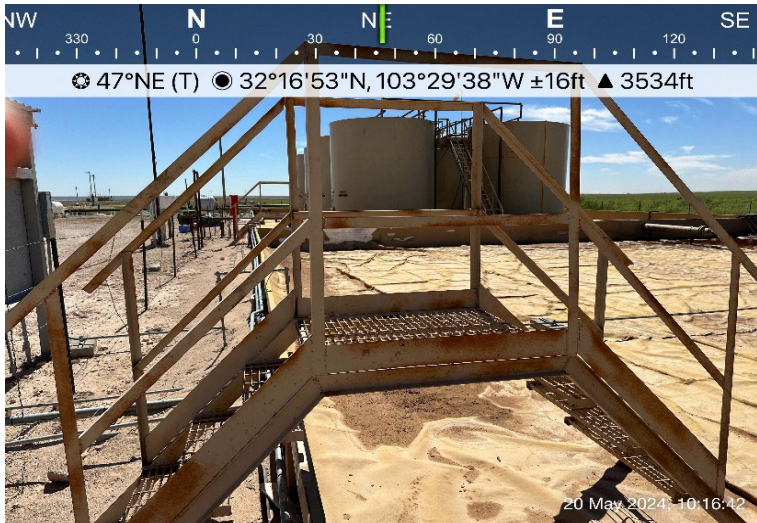



**District I**  
1625 N. French Dr., Hobbs, NM 88240  
Phone:(575) 393-6161 Fax:(575) 393-0720  
**District II**  
811 S. First St., Artesia, NM 88210  
Phone:(575) 748-1283 Fax:(575) 748-9720  
**District III**  
1000 Rio Brazos Rd., Aztec, NM 87410  
Phone:(505) 334-6178 Fax:(505) 334-6170  
**District IV**  
1220 S. St Francis Dr., Santa Fe, NM 87505  
Phone:(505) 476-3470 Fax:(505) 476-3462

**State of New Mexico**  
**Energy, Minerals and Natural Resources**  
**Oil Conservation Division**  
**1220 S. St Francis Dr.**  
**Santa Fe, NM 87505**

QUESTIONS

Action 346415

QUESTIONS

Operator: CAZA OPERATING, LLC 200 N Loraine St Midland, TX 79701	OGRID: 249099
	Action Number: 346415
	Action Type: [C-141] Remediation Closure Request C-141 (C-141-v-Closure)

QUESTIONS

<b>Prerequisites</b>	
Incident ID (n#)	nAPP2410234931
Incident Name	NAPP2410234931 WEST COPPERLINE 29 FED STATE COM #001H @ 30-025-41313
Incident Type	Oil Release
Incident Status	Remediation Closure Report Received
Incident Well	[30-025-41313] WEST COPPERLINE 29 FED STATE COM #001H

<b>Location of Release Source</b>	
<i>Please answer all the questions in this group.</i>	
Site Name	West Copperline 29 Fed State Com #001H
Date Release Discovered	04/10/2024
Surface Owner	Private

<b>Incident Details</b>	
<i>Please answer all the questions in this group.</i>	
Incident Type	Oil Release
Did this release result in a fire or is the result of a fire	No
Did this release result in any injuries	No
Has this release reached or does it have a reasonable probability of reaching a watercourse	No
Has this release endangered or does it have a reasonable probability of endangering public health	No
Has this release substantially damaged or will it substantially damage property or the environment	No
Is this release of a volume that is or may with reasonable probability be detrimental to fresh water	No

<b>Nature and Volume of Release</b>	
<i>Material(s) released, please answer all that apply below. Any calculations or specific justifications for the volumes provided should be attached to the follow-up C-141 submission.</i>	
Crude Oil Released (bbls) Details	Cause: Equipment Failure   Treating Tower   Crude Oil   Released: 20 BBL   Recovered: 20 BBL   Lost: 0 BBL.
Produced Water Released (bbls) Details	Not answered.
Is the concentration of chloride in the produced water >10,000 mg/l	No
Condensate Released (bbls) Details	Not answered.
Natural Gas Vented (Mcf) Details	Not answered.
Natural Gas Flared (Mcf) Details	Not answered.
Other Released Details	Not answered.
Are there additional details for the questions above (i.e. any answer containing Other, Specify, Unknown, and/or Fire, or any negative lost amounts)	Not answered.

**District I**

1625 N. French Dr., Hobbs, NM 88240  
Phone:(575) 393-6161 Fax:(575) 393-0720

**District II**

811 S. First St., Artesia, NM 88210  
Phone:(575) 748-1283 Fax:(575) 748-9720

**District III**

1000 Rio Brazos Rd., Aztec, NM 87410  
Phone:(505) 334-6178 Fax:(505) 334-6170

**District IV**

1220 S. St Francis Dr., Santa Fe, NM 87505  
Phone:(505) 476-3470 Fax:(505) 476-3462

**State of New Mexico**  
**Energy, Minerals and Natural Resources**  
**Oil Conservation Division**  
**1220 S. St Francis Dr.**  
**Santa Fe, NM 87505**

QUESTIONS, Page 2

Action 346415

**QUESTIONS (continued)**

Operator: CAZA OPERATING, LLC 200 N Loraine St Midland, TX 79701	OGRID: 249099
	Action Number: 346415
	Action Type: [C-141] Remediation Closure Request C-141 (C-141-v-Closure)

**QUESTIONS**

Nature and Volume of Release (continued)	
Is this a gas only submission (i.e. only significant Mcf values reported)	No, according to supplied volumes this does not appear to be a "gas only" report.
Was this a major release as defined by Subsection A of 19.15.29.7 NMAC	No
Reasons why this would be considered a submission for a notification of a major release	Unavailable.
With the implementation of the 19.15.27 NMAC (05/25/2021), venting and/or flaring of natural gas (i.e. gas only) are to be submitted on the C-129 form.	

**Initial Response**

The responsible party must undertake the following actions immediately unless they could create a safety hazard that would result in injury.

The source of the release has been stopped	True
The impacted area has been secured to protect human health and the environment	True
Released materials have been contained via the use of berms or dikes, absorbent pads, or other containment devices	True
All free liquids and recoverable materials have been removed and managed appropriately	True
If all the actions described above have not been undertaken, explain why	N/A

Per Paragraph (4) of Subsection B of 19.15.29.8 NMAC the responsible party may commence remediation immediately after discovery of a release. If remediation has begun, please prepare and attach a narrative of actions to date in the follow-up C-141 submission. If remedial efforts have been successfully completed or if the release occurred within a lined containment area (see Subparagraph (a) of Paragraph (5) of Subsection A of 19.15.29.11 NMAC), please prepare and attach all information needed for closure evaluation in the follow-up C-141 submission.

I hereby certify that the information given above is true and complete to the best of my knowledge and understand that pursuant to OCD rules and regulations all operators are required to report and/or file certain release notifications and perform corrective actions for releases which may endanger public health or the environment. The acceptance of a C-141 report by the OCD does not relieve the operator of liability should their operations have failed to adequately investigate and remediate contamination that pose a threat to groundwater, surface water, human health or the environment. In addition, OCD acceptance of a C-141 report does not relieve the operator of responsibility for compliance with any other federal, state, or local laws and/or regulations.

I hereby agree and sign off to the above statement	Name: Kelly Arrendondo Title: Production Reporting Manager Email: karredondo@ntglobal.com Date: 04/29/2024
--	---



**District I**

1625 N. French Dr., Hobbs, NM 88240  
Phone:(575) 393-6161 Fax:(575) 393-0720

**District II**

811 S. First St., Artesia, NM 88210  
Phone:(575) 748-1283 Fax:(575) 748-9720

**District III**

1000 Rio Brazos Rd., Aztec, NM 87410  
Phone:(505) 334-6178 Fax:(505) 334-6170

**District IV**

1220 S. St Francis Dr., Santa Fe, NM 87505  
Phone:(505) 476-3470 Fax:(505) 476-3462

**State of New Mexico**  
**Energy, Minerals and Natural Resources**  
**Oil Conservation Division**  
**1220 S. St Francis Dr.**  
**Santa Fe, NM 87505**

QUESTIONS, Page 3

Action 346415

**QUESTIONS (continued)**

Operator: CAZA OPERATING, LLC 200 N Loraine St Midland, TX 79701	OGRID:
	249099
	Action Number:
	346415
Action Type: [C-141] Remediation Closure Request C-141 (C-141-v-Closure)	

**QUESTIONS****Site Characterization**

Please answer all the questions in this group (only required when seeking remediation plan approval and beyond). This information must be provided to the appropriate district office no later than 90 days after the release discovery date.

What is the shallowest depth to groundwater beneath the area affected by the release in feet below ground surface (ft bgs)	Between 100 and 500 (ft.)
What method was used to determine the depth to ground water	NM OSE iWaters Database Search
Did this release impact groundwater or surface water	No
<b>What is the minimum distance, between the closest lateral extents of the release and the following surface areas:</b>	
A continuously flowing watercourse or any other significant watercourse	Greater than 5 (mi.)
Any lakebed, sinkhole, or playa lake (measured from the ordinary high-water mark)	Greater than 5 (mi.)
An occupied permanent residence, school, hospital, institution, or church	Greater than 5 (mi.)
A spring or a private domestic fresh water well used by less than five households for domestic or stock watering purposes	Greater than 5 (mi.)
Any other fresh water well or spring	Greater than 5 (mi.)
Incorporated municipal boundaries or a defined municipal fresh water well field	Greater than 5 (mi.)
A wetland	Greater than 5 (mi.)
A subsurface mine	Greater than 5 (mi.)
An (non-karst) unstable area	Greater than 5 (mi.)
Categorize the risk of this well / site being in a karst geology	Low
A 100-year floodplain	Greater than 5 (mi.)
Did the release impact areas not on an exploration, development, production, or storage site	No

**Remediation Plan**

Please answer all the questions that apply or are indicated. This information must be provided to the appropriate district office no later than 90 days after the release discovery date.

Requesting a remediation plan approval with this submission	Yes
Attach a comprehensive report demonstrating the lateral and vertical extents of soil contamination associated with the release have been determined, pursuant to 19.15.29.11 NMAC and 19.15.29.13 NMAC.	
Have the lateral and vertical extents of contamination been fully delineated	Yes
Was this release entirely contained within a lined containment area	Yes
Per Subsection B of 19.15.29.11 NMAC unless the site characterization report includes completed efforts at remediation, the report must include a proposed remediation plan in accordance with 19.15.29.12 NMAC, which includes the anticipated timelines for beginning and completing the remediation.	
On what estimated date will the remediation commence	05/13/2024
On what date will (or did) the final sampling or liner inspection occur	05/20/2024
On what date will (or was) the remediation complete(d)	05/13/2024
What is the estimated surface area (in square feet) that will be remediated	16735
What is the estimated volume (in cubic yards) that will be remediated	0
These estimated dates and measurements are recognized to be the best guess or calculation at the time of submission and may (be) change(d) over time as more remediation efforts are completed.	
The OCD recognizes that proposed remediation measures may have to be minimally adjusted in accordance with the physical realities encountered during remediation. If the responsible party has any need to significantly deviate from the remediation plan proposed, then it should consult with the division to determine if another remediation plan submission is required.	

**District I**  
1625 N. French Dr., Hobbs, NM 88240  
Phone:(575) 393-6161 Fax:(575) 393-0720

**District II**  
811 S. First St., Artesia, NM 88210  
Phone:(575) 748-1283 Fax:(575) 748-9720

**District III**  
1000 Rio Brazos Rd., Aztec, NM 87410  
Phone:(505) 334-6178 Fax:(505) 334-6170

**District IV**  
1220 S. St Francis Dr., Santa Fe, NM 87505  
Phone:(505) 476-3470 Fax:(505) 476-3462

**State of New Mexico**  
**Energy, Minerals and Natural Resources**  
**Oil Conservation Division**  
**1220 S. St Francis Dr.**  
**Santa Fe, NM 87505**

QUESTIONS, Page 4

Action 346415

**QUESTIONS (continued)**

Operator: CAZA OPERATING, LLC 200 N Loraine St Midland, TX 79701	OGRID: 249099
	Action Number: 346415
	Action Type: [C-141] Remediation Closure Request C-141 (C-141-v-Closure)

**QUESTIONS**

<b>Remediation Plan (continued)</b>	
<i>Please answer all the questions that apply or are indicated. This information must be provided to the appropriate district office no later than 90 days after the release discovery date.</i>	
<b>This remediation will (or is expected to) utilize the following processes to remediate / reduce contaminants:</b>	
<i>(Select all answers below that apply.)</i>	
Is (or was) there affected material present needing to be removed	Yes
Is (or was) there a power wash of the lined containment area (to be) performed	Yes
OTHER (Non-listed remedial process)	Not answered.
<i>Per Subsection B of 19.15.29.11 NMAC unless the site characterization report includes completed efforts at remediation, the report must include a proposed remediation plan in accordance with 19.15.29.12 NMAC, which includes the anticipated timelines for beginning and completing the remediation.</i>	
I hereby certify that the information given above is true and complete to the best of my knowledge and understand that pursuant to OCD rules and regulations all operators are required to report and/or file certain release notifications and perform corrective actions for releases which may endanger public health or the environment. The acceptance of a C-141 report by the OCD does not relieve the operator of liability should their operations have failed to adequately investigate and remediate contamination that pose a threat to groundwater, surface water, human health or the environment. In addition, OCD acceptance of a C-141 report does not relieve the operator of responsibility for compliance with any other federal, state, or local laws and/or regulations.	
I hereby agree and sign off to the above statement	Name: Kelly Arrendondo Title: Production Reporting Manager Email: karredondo@ntglobal.com Date: 05/21/2024
<i>The OCD recognizes that proposed remediation measures may have to be minimally adjusted in accordance with the physical realities encountered during remediation. If the responsible party has any need to significantly deviate from the remediation plan proposed, then it should consult with the division to determine if another remediation plan submission is required.</i>	



**District I**

1625 N. French Dr., Hobbs, NM 88240  
Phone:(575) 393-6161 Fax:(575) 393-0720

**District II**

811 S. First St., Artesia, NM 88210  
Phone:(575) 748-1283 Fax:(575) 748-9720

**District III**

1000 Rio Brazos Rd., Aztec, NM 87410  
Phone:(505) 334-6178 Fax:(505) 334-6170

**District IV**

1220 S. St Francis Dr., Santa Fe, NM 87505  
Phone:(505) 476-3470 Fax:(505) 476-3462

**State of New Mexico**  
**Energy, Minerals and Natural Resources**  
**Oil Conservation Division**  
**1220 S. St Francis Dr.**  
**Santa Fe, NM 87505**

QUESTIONS, Page 6

Action 346415

**QUESTIONS (continued)**

Operator: CAZA OPERATING, LLC 200 N Loraine St Midland, TX 79701	OGRID:	249099
	Action Number:	346415
	Action Type:	[C-141] Remediation Closure Request C-141 (C-141-v-Closure)

**QUESTIONS**

<b>Liner Inspection Information</b>	
Last liner inspection notification (C-141L) recorded	345097
Liner inspection date pursuant to Subparagraph (a) of Paragraph (5) of Subsection A of 19.15.29.11 NMAC	05/20/2024
Was all the impacted materials removed from the liner	Yes
What was the liner inspection surface area in square feet	16735

**Remediation Closure Request**

Only answer the questions in this group if seeking remediation closure for this release because all remediation steps have been completed.

Requesting a remediation closure approval with this submission	Yes
Have the lateral and vertical extents of contamination been fully delineated	Yes
Was this release entirely contained within a lined containment area	Yes
What was the total surface area (in square feet) remediated	16735
What was the total volume (cubic yards) remediated	0
Summarize any additional remediation activities not included by answers (above)	The 16,735 square feet "remediated" was all in lined containment.

The responsible party must attach information demonstrating they have complied with all applicable closure requirements and any conditions or directives of the OCD. This demonstration should be in the form of a comprehensive report (in .pdf format) including a scaled site map, sampling diagrams, relevant field notes, photographs of any excavation prior to backfilling, laboratory data including chain of custody documents of final sampling, and a narrative of the remedial activities. Refer to 19.15.29.12 NMAC.

I hereby certify that the information given above is true and complete to the best of my knowledge and understand that pursuant to OCD rules and regulations all operators are required to report and/or file certain release notifications and perform corrective actions for releases which may endanger public health or the environment. The acceptance of a C-141 report by the OCD does not relieve the operator of liability should their operations have failed to adequately investigate and remediate contamination that pose a threat to groundwater, surface water, human health or the environment. In addition, OCD acceptance of a C-141 report does not relieve the operator of responsibility for compliance with any other federal, state, or local laws and/or regulations. The responsible party acknowledges they must substantially restore, reclaim, and re-vegetate the impacted surface area to the conditions that existed prior to the release or their final land use in accordance with 19.15.29.13 NMAC including notification to the OCD when reclamation and re-vegetation are complete.

I hereby agree and sign off to the above statement	Name: Kelly Arrendondo Title: Production Reporting Manager Email: karredondo@ntglobal.com Date: 05/21/2024
--	---

**District I**  
1625 N. French Dr., Hobbs, NM 88240  
Phone:(575) 393-6161 Fax:(575) 393-0720  
**District II**  
811 S. First St., Artesia, NM 88210  
Phone:(575) 748-1283 Fax:(575) 748-9720  
**District III**  
1000 Rio Brazos Rd., Aztec, NM 87410  
Phone:(505) 334-6178 Fax:(505) 334-6170  
**District IV**  
1220 S. St Francis Dr., Santa Fe, NM 87505  
Phone:(505) 476-3470 Fax:(505) 476-3462

**State of New Mexico**  
**Energy, Minerals and Natural Resources**  
**Oil Conservation Division**  
**1220 S. St Francis Dr.**  
**Santa Fe, NM 87505**

CONDITIONS  
  
Action 346415

CONDITIONS

Operator: CAZA OPERATING, LLC 200 N Loraine St Midland, TX 79701	OGRID: 249099
	Action Number: 346415
	Action Type: [C-141] Remediation Closure Request C-141 (C-141-v-Closure)

CONDITIONS

Created By	Condition	Condition Date
nvelez	Liner inspection approved, release resolved.	6/4/2024